WEATHER FORECAST
Kootenay: Clear. Little change in temperature. Winds light. Low-high at Cranbrook 25 and 65, Crescent Valley 25 and 68.
Sunday outlook: Increasing cloudiness in the afternoon.

Nelson Daily News

SATURDAY EDITION with COMICS — 10c

Vol. 54 | NELSON, B.C., CANADA—SATURDAY MO... 1956 | Not More Than 6c Daily, 10c Saturday | No. 300

989
241 31 Dec 56
PROVINCIAL LIBRARY
PARLIAMENT BUILDING
VICTORIA B.C.

Hammarskjold Making Progress

Border Quieter; No Incidents Reported Since Thursday Afternoon's Air Battle

By WILTON WYNN

CAIRO, Egypt (AP)—There were growing indications Friday night that Dag Hammarskjold's peace mission here has quieted the Israeli-Egyptian frontier.

A United Nations spokesman said the secretary-general is making some progress toward keeping it calm.

AN INJURED FIREMAN who saw six of his buddies killed sits disconsolately on the curb at the scene of a five-alarm blaze in the Bronx, N.Y. The six firemen perished when the front wall of the building collapsed at the height of the fire, burying some of the victims under heaps of rubble and hurling others from the roof.
—Central Press Canadian.

Late Friday night there had been no report of any border incident since Thursday afternoon.

Egypt is understood to have assured Hammarskjold all Arab commandos have withdrawn from Israel.

Israel charged the raiders had killed 14 and wounded 32 since April 7.

Both sides handed Hammarskjold written assurances they would refrain from hostile acts.

HOSTILITIES CEASE

An air battle Thursday and an exchange of fire across the frontier of the Gaza strip followed the pledges. Then hostilities ceased.

Israel charged there were two new Arab incidents today, but neither involved the frontier with Egypt. An Israeli Army spokesman said a child in the Jewish section of Jerusalem was wounded by a shot from the Arab-held quarter. Israel workers also were reported fired on in the central Jordan river valley.

The Israeli - Egyptian frontier region appeared almost relaxed.

Hammarskjold held an unscheduled conference with Foreign Minister Mahmoud Fawzi. He will see Fawzi again today before meeting again with Premier Gamal Abdel Nasser.

Hammarskjold sent a message to Premier David Ben-Gurion of Israel. He asked assurances that Israel had given orders to quit shooting across the border. He said Egypt had issued its orders.

ALARMING BUILDUP

UN and Egyptian technicians examined a proposal to thin out troops in frontier areas.

The heavy buildup of forces on both sides in the last six months has been an alarming aspect of the situation.

"Ravens" Find Elijah Happy

BUENA VISTA, Colo. (AP) — Weeks-long solitude for Elijah, the snowbound pack horse, has been broken by a mountain - climbing party organized by the Denver Post.

The five-member group, including Post Photographer Dean Conger, waded snowdrifts to reach the horse atop a 12,800-foot ridge. A district flier, Wallace Powell, said he was flying overhead when the party completed its day-long ascent.

"The horse walked over to them and everybody was petting him," Powell said.

George McWilliams, Post reporter, said the party had received two airdrops from fliers. The airdrops included a note from Mayor Ben Jorgensen, who is also a humane Society officer, warning the party not to attempt to lead the horse down the mountain yet, as it might be injured.

Powell and other fliers have been dropping oats and hay to the horse since they spotted him marooned on the ridge in February.

He got the name Elijah for the prophet who was fed by ravens.

DOLLAR LOWER

NEW YORK (CP) — The Canadian dollar was 1-32 lower at a premium of 7-32 per cent in terms of U.S. funds Friday. Pound sterling up 1-16 of a cent at $2.80 29-32.

Parliament Friday

By The Canadian Press

Trade Minister Howe tabled correspondence from Gairdner and Company Ltd. Toronto, proposing a drive to finance an all-Canadian gas pipeline.

CCF Leader Coldwell and John Diefenbaker (PC-Prince Albert) proposed a federal-provincial - municipal conference on home fire hazards.

Works Minister Winters said the government would be happy to spend more than $20,000,000 earmarked this year for the Trans-Canada Highway.

Thomas S. Barnett (CCF-Comox-Alberni) said the government is falling behind the country's growth in providing public services. The Commons defeated 87 to 25 a CCF attempt to kill a bill that would incorporate Signature Loan and Finance Company.

"City" for Blind Opened in Toronto

TORONTO (CP) — A 10-acre "city" of the blind, so designed that even its echoes help the sightless to walk, is to be officially opened Monday by Governor-General Massey.

Located in Toronto's fashionable Bayview district, Baker Wood, the new headquarters of the Canadian National Institute for the Blind, was built at a cost of $3,150,000.

Six buildings in the centre are connected by breezeways and underground passages. One of the buildings is a residence which can accommodate 130 blind men and women.

The corridor from the street-level entrance is built so that footsteps can produce echoes to guide those using it. Doorknobs are all different in shape and design to identify each room.

The residence has accommodation for married couples and trainees in addition to permanent single residents. Carpets in the building are sunken to prevent tripping.

Residents of the centre pay according to their means. Only those whose sole means of support are government allowances or pensions are subsidized by the CNIB.

Bennett Not Sticking Neck Out

KELOWNA (CP) — Premier Bennett promising to "tell the whole story in due course" about the Cassiar-Stewart road, said here he does not intend to become involved in a court case over the controversial mining-access road.

Addressing the Kelowna Board of Trade, Mr. Bennett said the Social Credit Government has saved the province "many millions of dollars" on road construction by calling for tenders and telling contractors to "sharpen their pencils."

"Some people would like to see me involved in a court case, but I won't say anything on this question until the matter has been dealt with by the courts,' he said of the Cassiar-Stewart question.

Wade and Wells, Ltd., the Company which held the original contract to build the road in far northern British Columbia, have opened suit for libel against Arthur Laing, Liberal leader in the provincial house.

Refuse to Fire Vet Detective

VANCOUVER (CP) — The city police commission decided Friday not to fire a veteran detective who asked to be dismissed because he had "little respect and no confidence" in three senior officers.

John T. McHardy said in a letter to the commission a week ago he wanted the "same treatment as given Walter Mulligan," former police chief who was fired at his own request last October. Dismissal instead of resignation meant that Mr. Mulligan was able to draw a larger pension.

Claims Rights To B. C. Lands

CAPE MUDGE (CP) — The Native Brotherhood of B.C., which wound up a four-day convention here this week, claimed land on which the provincial legislative buildings in Victoria are situated was usurped from the Indians.

Brotherhood president Robert Clifton, quoting a document from the crown to Governor James Douglas in 1859, said "Indians cannot be removed from their land nor has the governor the power to lease or sell it or deprive the native of his aboriginal rights."

Mr. Clifton said not one inch of land in B.C. has even been surrendered and no treaty with the government has ever been signed by B.C. Indians.

Mrs. Tom (Maizie) Hurley of Vancouver said the Brotherhood should get an injunction against the government to have it settle for Indian lands.

"Charge them six per cent interest for use of the land for all these years," said Mrs. Hurley, noted worker for the Indians and editor of the Native Voice.

Mr. Clifton criticized the federal government for the manner in which it selected delegates to attend the conference in Ottawa to discuss amendments to the Indian Act.

Purged Leaders Absolved

MOSCOW (AP) — The Russians Friday officially rehabilitated the memory of Marshal Vasily Blucher and seven other military leaders purged by Stalin in the thirties.

Blucher, who under the pseudonym of General Galen was military adviser to China's Generalissimo Chiang Kai-shek in the 1920's, was later the commander of all Soviet forces in the Far East.

Blucher sat on the court that condemned Marshal Mikhail Tukhachevsky and seven others to death in June, 1937. In 1938, Blucher disappeared.

The Soviet magazine Questions of History describes Blucher and other purged military leaders as men who had "contributed in no small degree to the strengthening of the Red Army and its successful operations."

Questions of History charges Stalin with despotic rule and distortion of history, particularly military history. The magazine says Soviet historians now must restore historical truth.

SEES THREAT TO CANADIANS IN ADVERTISING TAX

NEW YORK (CP) — Editor and Publisher, newspaper trade publication, in its April 14 edition says editorially that Canadian magazine publishers, in endorsing the proposed 20-per-cent tax on advertising in Canadian editions of U.S. magazines, have put themselves "in the position of having approved in principle special taxation of advertising revenue."

The trade paper says U. S. magazines which have Canadian editions strong in circulation and advertising revenue may merely increase their advertising rates to take care of the added cost because they know they can command the higher price. This would leave proportionately less of the Canadian advertising dollar for truly Canadian magazines.

To Approach Russia . . .

Adenauer To Go After Reunification

BONN, West Germany (AP) — Chancellor Konrad Adenauer's government plans a direct bid to Soviet Russia soon on behalf of German reunification, his foreign minister said Friday.

The West Germans say they fear otherwise the Big Four powers, again involved in disarmament talks, may shelve the reunification issue indefinitely.

The foreign minister, Heinrich von Brentano, announced the government will "very soon take the initiative over German reunion through its ambassador in Moscow," Wilhelm Haas. He did not go into detail.

Allied diplomats commented that West Germany is barred under agreements with the West from negotiating with Russia on Germany's unity, but is perfectly free to place its views on the subject before the Russians.

Haas is in Bonn receiving instructions. He is due to return to Moscow within two weeks—about the time Soviet leaders Nikolai Bulganin and Nikita Khrushchev are due back from a visit to Britain.

SOUNDS WARNING

Aiming his words at the Big Four and Canada, whose representatives now are discussing disarmament at United Nations subcommittee sessions in London, Brentano told a press conference:

"We do not say we forbid you to make a disarmament agreement that ignores the German question. We warn you not to do so."

He argued that unless Germany is reunited a major cause of world tension will remain.

11 Per Cent Pay Hike for Rail Unions Recommended

16 Unions May Now Take Strike Vote; Rails Expected To Reject Board Report

By JOHN LeBLANC
Canadian Press Staff Writer

OTTAWA (CP)—Unions battling the railways for heavy contract concessions Friday won backing from a federal conciliation board for a $60,000,000-a-year part of their demands.

Observers here considered the board's report likely would be rejected by the railways but eventually accepted by the unions, if not fully at least as a basis for negotiation.

However, the majority recommendations of the three-man board—not binding on the disputants—did not dispel the possibility of a strike of the 150,000 non-operating employees such as they staged in 1950 for nine days.

Filing of the report with the labor department here left it open for the 16 unions representing most of the personnel who do not actually operate the trains to start taking a strike vote next Thursday.

However, there were no indications of the calling of such a vote. The 100-man general conference committee of the unions has been called into session at Montreal for Tuesday, and employee spokesmen said Friday they would have nothing to say until it considered the board report. The committee supervises negotiations with the railways.

The companies also had no comment Friday, spokesmen indicating there would be no statement until next week.

The companies in the conciliation board hearings flatly rejected all union demands. Their representative on the three-man board—lawyer Paul S. Smith of Montreal—also recommended no concessions to the employees.

But board chairman Eric Taylor, Toronto industrial relations consultant, and union nominee David Lewis, Toronto lawyer, teamed up in majority recommendations calling for an 11-per-cent wage increase becoming effective progressively during the next 14 months and for part of the health - welfare and holiday demands of the unions.

On unofficial calculations, the majority findings added up to a package of 19 or 20 cents an hour for the employees. They are looking for a 33-cent package including an 18-per-cent general wage boost and an eight-cent-an-hour company payment into a health and welfare fund.

The majority recommendations appear to give the unions somewhat better than half of what they have demanded, and expert observers here considered their spokesmen would find it difficult to reject the proposals outright.

However, they were not expected to embrace it wholeheartedly. One reason for reluctance in accepting it without reservation would be the delayed-action impact of pay raises in the majority recommendations.

Chairman Taylor and Mr. Lewis suggested the raises be spread out this way:

Six per cent about nine cents an hour on the average to take effect as of last April 1, with half of this retroactive to last Jan. 1; a further two per cent about three cents an hour effective next Nov. 1; another three per cent 4½ cents an hour, taking effect June 1, 1957.

This adds up eventually to 16½ cents an hour. The majority recommendation was that the companies put in another 2½ cents an hour for a health and welfare plan to be negotiated later.

Employees would contribute 2½ cents towards the plan, under the recommendations. They are looking for a non-contributory scheme.

TWO MORE HOLIDAYS

In addition, the Taylor - Lewis recommendations would add two paid holidays annually to the five now given the non-op group. The unions asked for three. The new holidays would be Thanksgiving Day, starting this year, and Victoria Day, starting next year.

It was estimated unofficially the cost to the railways of the majority recommendations would be about $49,000,000 for wages annually should they all be put into effect; $8,000,000 for the health-welfare program and about $3,000,000 or $4,000,000 for the additional holidays.

The railways have calculated the full demands of the non-operating employees would cost them $111,000,000 a year and, if extended to other employees, about $160,000,000 a year.

Laurendeau New Freight Traffic Manager for CPT

WINNIPEG — A. J. Laurendeau of Winnipeg, has been appointed to the new position of freight traffic manager for Canadian Pacific Transport Limited, and for its Alberta and British Columbia subsidiaries — Dench of Canada at Calgary, and O.K. Valley Freight Lines at Penticton.

He will have jurisdiction over freight traffic matters in the four western provinces of Manitoba, Saskatchewan, Alberta and British Columbia, where 3700 highway route-miles and nine principal rail-truck "piggyback" points are operated by this ancillary of the Canadian Pacific Railway.

Gruenther Retiring; Norstad Successor

AUGUSTA, Ga. (AP) — Gen. Alfred M. Gruenther will retire by the years end as supreme commander of Allied forces in Europe, President Eisenhower announced Friday.

GEN. GRUENTHER

To succeed Gruenther — who asked to be relieved — Eisenhower chose Gen. Lauris Norstad, 49, a brilliant strategist and the first air force officer ever picked for the top NATO military post.

In Paris Gruenther told a press conference he had no personal plans, no arrangement in mind for other employment. He added there was "no ulterior motive" behind his resignation.

He became NATO commander in 1953. He said he is stepping out to make way for younger men and new ideas. He felt the maximum time the job should be held by one man was three years.

Spastic Boy Has Brilliant Mind

LONDON (Reuters) — An 11-year-old boy, born a spastic, blind and unable to walk, is developing the "world's best memory" and a "lightning-calculator brain."

When Jeffrey Janet was born, a specialist told his parents: "He will be an imbecile, he cannot live longer than 18 months."

But Jeffrey staggered reporters Thursday night with a demonstration of the amazing brain that has developed in his crippled body. In his home at Ilford, Jeffrey, without prompting or a single mistake, recited in correct day-to-day order the listings of all the hundreds of programs featured this week on British radio and television. They had been read to him only once.

His parents said that every week he memorizes them in the same way.

Jeffrey also showed how, by a method known only to himself, he can work out within seconds the day of the week on which any date falls in past or future years.

GRAIN MOVING

By RICHARD ANCO
Canadian Press Staff Writer

WINNIPEG (CP) — The opening of navigation on the Great Lakes this week has touched off an enormous chain reaction from the Lakehead across the Prairies as piled-up grain begins to pour out of Canada.

Sparked by optimistic reports from Agriculture Minister Gardiner that heavy early orders from European countries will help clear the grain glut situation "right away," the tempo of the activity in the West is speeding up.

The steady clackity-clack drone of railway cars carrying grain to the Lakehead is ringing a promising spring tune for Canadian farmers who last year earned their lowest cash income in the last five years.

Tells of New Evacuation Plan

OTTAWA (CP) — A four-phase evacuation plan is being worked out that could be fitted on any Canadian city, Health Minister Martin, in charge of civil defence at the federal level, said Friday. The plan: (1) Evacuation of non-essential personnel of large cities in advance of attack; (2) planned withdrawal of the remaining population once the alert was given; (3) immediate action after a hydrogen bomb explosion; (4) aid and rehabilitation.

Water Levels

Nelson, Friday, minus 0.25.

FLOODS FORCE 20 FROM HOMES

EDMONTON (CP) — Flood waters from melting snow covered 20 blocks of suburban Jasper Place Friday, forcing 20 families to evacuate their homes and closing two schools.

Town officials estimated that about 250 dwellings were affected by water which reached a depth of two feet in places. Gas service to 50 houses was disconnected as a precautionary measure.

The officials said damage would probably reach $750,000, with roads accounting for about one-third of the amount.

Churchill "Sure" U.S., U.K. Would Intervene

LONDON (Reuters) — Sir Winston Churchill said Friday he is "perfectly sure" Britain and the United States would intervene to prevent aggression in the troubled Middle East.

The former prime minister added, "the need for this will probably never come, but it may come."

Addressing a rally of 5000 Conservative supporters, Churchill said he trusted President Eisenhower to make American willpower felt clearly and strongly in the Middle East — "and felt in time."

Paul Leatherdale's Condition Critical

ST. THOMAS, Ont. (CP) — Paul Leatherdale, 7, given lifesaving blood transfusions despite parental objections on religious grounds, was regarded by doctors Friday as still "critically ill."

Dr. Max B. Ryckman, who operated on him after the boy was accidentally shot in the stomach Tuesday night, said he plans a second operation to remove a 6.5-mm bullet lodged in Paul's spine.

A special court session Wednesday made the boy a temporary ward of the children's aid society after his parents, members of the Jehovah Witnesses sect, refused to allow a blood transfusion.

Paul was hit by a bullet from an automatic pistol accidentally fired by a younger brother while their parents were out.

NATO To Share U.K. Fairey Fireflash

ADELAIDE, Australia (Reuters) Britain's newest air-to-air guided weapon, the Fairey Freflash, is to be released to other NATO countries, Sir Stuart Mitchell, Britain's controller of guided weapons, said Thursday.

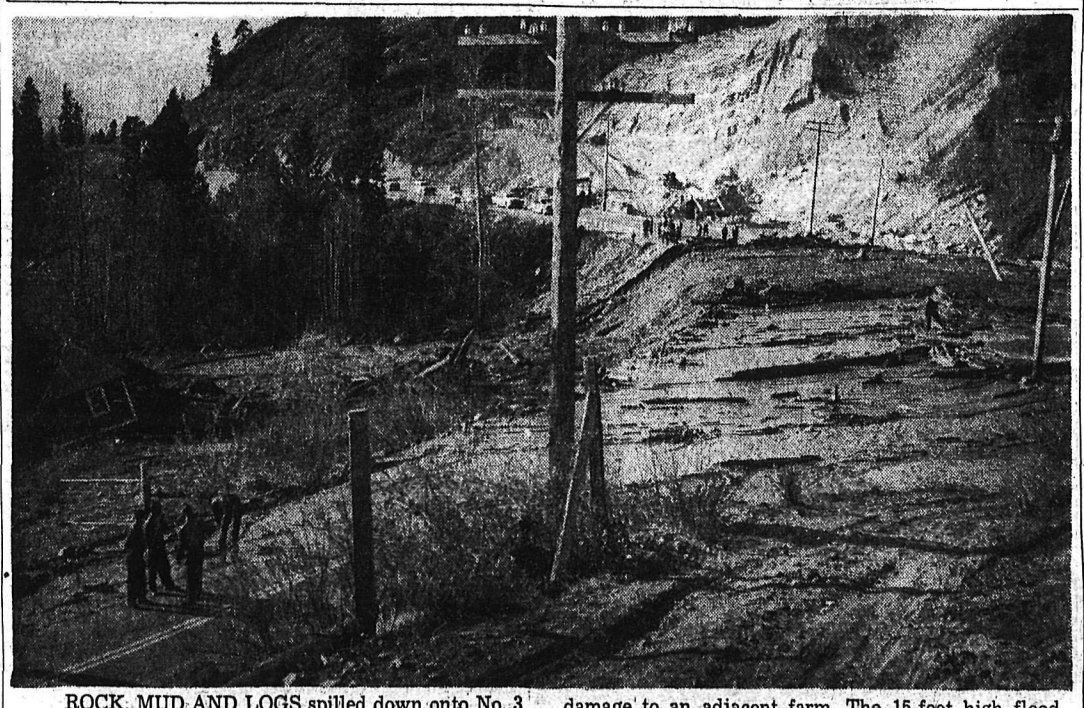

ROCK, MUD AND LOGS spilled down onto No. 3 highway and the Canadian Pacific Railway 2½ miles West of Wynndel Thursday afternoon blocking highway traffic for over two hours and delaying the Eastbound CPR passenger train six hours. The slide, caused by a plugged culvert, carried an unoccupied house, at left, about 75 feet, and did considerable damage to an adjacent farm. The 15-foot high flood mass spread out on the highway to a length of 250 feet and a depth of six feet and spread out 300 feet across the railway tracks below. Telegraph and telephone poles, at right, were knocked over. A temporary road was bulldozed through two hours later and the debris was completely cleared from both rail and road by Friday.—Photo by Jack Wigen, Wynndel.

And in This Corner...

PHILADELPHIA (AP)—This Friday the 13th was anything but a day of hoodoos and taboos to Frank Alexander Holden. It was his 106th birthday, and he planned to make it one of the finest days of his life.

Holden, who lives in the city's Home for the Aged, was guest of honor at a party there Thursday night.

Holden prides himself on being no armchair-and-slippers centenarian. Active and alert, he helps to take care of several blind residents at the home.

KOBLENZ, Germany (Reuters)—A chimpanzee revolted here against having to listen to radio programs for four days by almost wrecking a radio shop.

The monkey was employed by the dealer to sit in his display window to draw crowds. But it broke its leash at the end of a news broadcast Thursday and started throwing radio sets about and smashing phonograph records.

LAST TIMES TODAY — Shows at 2:00-7:00-9:05

VISTAVISION
BING CROSBY · DONALD O'CONNOR · JEANMAIRE
MITZI GAYNOR · PAUL HARRIS
With these shining stars and Cole Porter's songs...
ANYTHING GOES
COLOR BY TECHNICOLOR
A Paramount Picture
CIVIC
A FAMOUS PLAYERS THEATRE

STARTS MONDAY
story of an infidelity!
ALEXANDER KORDA presents a LONDON FILM
VIVIEN LEIGH
KENNETH MORE
Eric PORTMAN · Emlyn WILLIAMS
THE DEEP BLUE SEA

COMING WEDNESDAY APRIL 18
PARAMOUNT PRESENTS
DANNY Kaye
THE KING-SIZED COMEDY OF THIS OR ANY YEAR!
"THE COURT JESTER"
Color by TECHNICOLOR
VISTAVISION
GLYNIS JOHNS · BASIL RATHBONE

Starlight Drive-In

SHOWING LAST TIMES TONIGHT
Showing 7:30 p.m. and 9:00 p.m.
"THE LIVING DESERT"
(TECHNICOLOR)
Walt Disney Cartoon (20 Minute)
"BEN AND ME" (Technicolor)
"LOOSE IN LONDON"
Leo Gorcey and the Bowery Boys with Huntz Hall
(A COMPLETE EVENING'S ENTERTAINMENT)
SHOWING MONDAY AND TUESDAY
"RAGE AT DAWN"

CASTLE THEATRE
Castlegar, B.C.
LAST TIMES TONIGHT
Shows at 7:00 p.m. and 9:00 p.m.
"MARTY"
The Academy Award Star and Picture
Ernest Borgnine - Betsy Blair

AUTO-VUE
Trail-Fruitvale Highway
LAST TIMES TONIGHT
Shows 6:45 p.m. and 9:00 p.m.
"VANISHING PRAIRIE"
(Walt Disney Production)
Plus Danny Kaye Featurette and Cartoons

The Weather

Nelson	30	70	—
St. Johns	29	31	.58
Halifax	30	45	—
Ottawa	34	44	.06
Winnipeg	29	41	—
Regina	30	55	—
Calgary	42	65	—
Edmonton	42	60	—
Crescent Valley	26	70	—
Kaslo	31	63	—
Grand Forks	31	77	—
Kamloops	31	76	—
Penticton	31	65	—
Vancouver	40	57	—
Victoria	43	59	—
Whitehorse	23	38	—
San Francisco	42	53	.01
Spokane	38	71	—

READ THE CLASSIFIED DAILY
PHONE 1844 FOR CLASSIFIED

PHARMACY IS OUR BUSINESS
And We Are Proud Of It
Your Prescriptions Compounded
Promptly - Carefully
At Moderate Prices
— Free Delivery —
NELSON PHARMACY
"Your Fortress of Health"
433 Josephine St.
Phone 1203 Nights: 394-L

VANCOUVER OLYMPIANS JOURNEY TO SEATTLE

VANCOUVER (CP) — Lloyd Swindells, coach and manager of the Vancouver Olympic Club, said he will take a 22-man team to compete against University of Washington and the Seattle Pacific college team in a triangle meet at the University Stadium in Seattle Today.

Boards Re-Elect Waldie . . .

IJC Said Not Functioning Within Terms of Canadian References

INVERMERE — Hydro power and highways dominate the 55th annual convention of the Boards of Trade and Chambers of Commerce under way at Invermere Friday and Saturday.

Four of the 17 resolutions to be submitted Saturday deal with hydro power and the report of the hydro committee submitted by Guy Constable of Creston, chairman of the hydro committee, held the spotlight at Friday's session.

Speaking of Columbia River hydro power, Mr. Constable said "General McNaughton appears to have assumed control of the Canadian section of the International Joint Commission and the result is the Canadian section is not functioning within the terms of Canadian reference."

He was strongly criticizing the proposal to divert Columbia River into Fraser. "We have got to get those immediately to the higher levels of the United States and Canadian governments to prevent the Canadian section getting off the rails." Mr. Constable admitted his committee has been unable to meet and consequently statements are not necessarily those of entire committee.

W. T. Waldie of Castlegar was re-elected as president for a second term. First vice-president is Fred Ingram of Kimberley and second vice-president Frank R. Rotter of Salmo. A secretary is to be appointed by executive.

Windermere District Board of Trade is host to the convention for the first time since 1920. Delegates were welcomed by W. R. Lake, immediate past-president of Trade Board and chairman of village commissioners of Invermere.

Nelson Concert Series
FINAL CONCERT
Tuesday, April 17
CAPITOL THEATRE, 8 P.M.
FEATURING:
GERALD JARVIS — Violinist
Accompanied by John Avison

FRIENDLY FAMILY FINANCE
Personal Loans
For Bills, Fuel, Repairs, Cars or any good reason.
MOUNTAIN FINANCE CO. Ltd.
Suite 212, Medical Arts Bldg
PHONE 1786

Provincial public works crews are repairing two culverts at six mile which channel Duhamel Creek waters under the highway six miles east of Nelson. Here they work on the culvert nearest Nelson. Timbers have now been covered with earth. Work on the second culvert about 100 yards further East is not so far advanced. Timbers have not yet been put in and half the highway is a gaping hole. Into this culvert a light delivery truck plunged Friday night, injuring the driver. He was taken to Kootenay Lake General Hospital.

—Daily News Photo.

MORE THAN THEY BARGAINED FOR

Provincial public work crews were still working Friday night to clear the Nelson-Nelway highway after more rock and earth came down than they anticipated in a blast at noon on Friday. They had expected to re-open the highway in about four hours.

The blast was set off in the extreme narrow section of the Black Bluffs (about 20 feet wide). It was the second big blast on the bluffs and part of an extensive program to widen the highway. There are more blasts to come, District Engineer A. L. Freebairn said Friday night the road was open again by 11 p.m.

CAN GET FIRE PERMIT VERBALLY

Many Nelson citizens have been "disturbed" over the recent warning issued by Nelson Fire Department on burning of rakings and grass in gardens and back yards, Fire Chief E. S. Owens said Friday night. He pointed out that the permit required may be obtained verbally as well as in written form.

"We realize the many inconveniences in getting a permit in accordance with the City of Nelson fire bylaw. Every citizen in this town is as close to us as his telephone and may secure a permit verbally. Unsupervised children feel privileged to burn grass and refuse, as well as grownups, and in order to control burning and possible injury and property damage, we must enforce the bylaw within reasonable degree. Citizens may burn refuse as in the past but they can assist the fire department by securing a written permit or verbally by telephone."

He also noted that many citizens phoning the fire department number "2", the emergency phone, instead of "80", the business number.

Drops Into Culvert; Truck Driver Injured

An unidentified, elderly man was rushed to Kootenay Lake General Hospital unconscious Friday night after his truck plunged 10 feet down into an open culvert six miles East of Nelson.

The grey-haired man suffered facial injuries, a possible broken nose and possible internal injuries when he drove into the culvert under repair by the Provincial Public Works Department. He was travelling East, apparently alone.

It was one of two culverts being repaired by the public works along the Six-Mile stretch. One had been filled in but the second, 100 yards East which he drove into, was still open and blockaded off.

The windshield of the light delivery truck was shattered on the driver's side and the truck, which rested on some timbers in the bottom of the culvert just out of the water, was considerably damaged.

RCMP late Friday night had not been able to reach next of kin and so could not release the man's name.

... speaking of Odds ... and Ends

Hope nobody missed seeing that shiny sliver of a new moon that hung in the western sky between 7 and 8 p.m. Thursday night, complemented by the brightest of evening stars. What with the smoke blue of the hills and the clear deep blue of the sky the beauty of it all was enough to stir even the dullest creature. With spring bringing scenery like that it's no wonder young men's fancies turn.

* * *

A small friend of mine had his third birthday recently and a little firetruck made him the happiest youngster within blocks. Couldn't help wishing our tastes in gifts could remain so simple and inexpensive. But look what happens. When we are eight or nine we want a bike, then when we are 12 or 13 if we haven't already wangled it we want a watch. At 16 or 17 it's "Say, Dad, there's a honey of a used car . . . " And all this starts with a little 98-cent fire engine.

* * *

You know, I'll bet they snuck it up there and said, "Now let's see how long it takes before it's noticed." Well, I noticed it Wednesday, that bright new flag atop the Hume School, that replaces that sooty rag of a thing that waved not so long ago. In the wind, spread out so you could see it, it looked mighty handsome. Wonder how long they've had it up?

* * *

Understand the self-locking doors in the post office are catching the unwary and several have had to be rescued from the predicament of being locked in. Heard a couple of Nelsonites discussing the futility of washing your car these days. One confided he had had his done and it now sits in his garage while he rides the bus. The other said he was just leaving the dust cover on until the streets are cleaner.

* * *

Well, the Receiver-General must be in a pretty receptive mood these days with the 30th not far off. I imagine most everyone has filed his income tax, especially those lucky ones who get refunds. No, there's nothing like a refund to get you hustling your forms away. And for the rest of us we put it off as long as possible, sometimes right to the 29th and then invest in a box of aspirin and go after it with dogged determination and before the seige is over we realize how our arithmetic has slipped since we were in grade four. Happy whittling, everybody.

HOCKEY SCORES

By The Canadian Press

ALLAN CUP
Saint John 2 Chatham 5
Chatham wins best - of - seven eastern final 4-1.

AMERICAN LEAGUE
Providence 6 Cleveland 3
Providence wins best - of - seven Calder Cup final 4-0.

IMPAIRED DRIVING

A Nelson motorist, James R. White, was fined $100 and costs in city court Friday after pleading guilty to driving while his ability was impaired by alcohol.

Offence occurred on Victoria Street about midnight Thursday. He appeared before Magistrate R. S. Nelson.

Many Queries About Fire

Burning of brush and rakings around the Bluetop Auto Court Friday night about 7 p.m. appeared to be a large fire. Many North Shore and Fairview citizens thought some maor building was burning in that area. Radio station CKLN received several telephone calls about it.

Bylaws in Detail On Pages 6 and 7

Money bylaws on which Nelson ratepayers will vote April 27 are carried in detail on pages 6 and 7 of today's paper. The bylaws, totalling $656,000, call for sidewalk, street and storm sewer improvements, Civic Centre improvements and purchase of public works equipment and the old post office building and site.

Five Months to Tender . . .

Hospital Go-Ahead Received

Approval of the pre-construction budget for the proposed new hospital for Nelson and District was announced from Victoria by Hon. W. D. Black, provincial secretary.

"I have just come from the office of the Hon. Eric Martin," the Nelson-Creston member said, "and the health minister has just approved the proposed operating estimates for the new hospital."

This word received Friday afternoon, was the signal awaited by planning committee members, hospital staff and architects through a long effort for the development of an acceptable budget. It was the go-ahead for working drawings for the $1,800,000 project for which the Kootenay Valley Hospital Improvement District was formed, for which approval of district and city property owners was given, and for which money bylaws were approved.

It meant that the calling of tenders for the new structure to replace the outmoded Kootenay Lake General Hospital was only months away. Engineers had stated that they could have working plans and specifications ready for call of tender within four-and-a-half to five months from the day approval was given.

City and District agreement on sharing in the project was reached in 1954 after a year-and-a-half hospital district organizational effort. It was the first such agreement in the history of the province, and followed organization of the provinces largest hospital improvement district. District property owners through their elected trustees agreed to share $330,000 of the cost, city property owners in October, 1954, passed a $270,000 money bylaw for their share by the greatest majority ever given a Nelson debenture bylaw.

It was the last hospital project approved before the government changed from its one third-two thirds formula of sharing capital costs to its present fifty-fifty formula. The project encompasses construction and equipping of both a hospital and nurses home. A site at the Gyro Park vicinity, one of 18 surveyed, has been provided for the constructions.

103 BEDS INITIALLY

First envisioned was a 140-bed institution with provision for expansion. At one stage a much smaller building was suggested by Hospital Insurance Service, but after negotiations there was final agreement on the building of a 125-bed structure with only 103 beds to be opened initially. Service lines will be run to the balance of the rooms, but fittings will not be installed until the demand is such to warrant the additional accommodation. Planning for the structure provides for still further expansion beyond the 125-bed capacity.

Planning was carried out through 1955. Progress was slowed while negotiations were carried out for a board of directors guarantee of satisfaction with the double-corridor design. Then came the long negotiations over the requirement that an operating budget acceptable to Victoria be formulated and guaranteed by the board.

The assistance given through the long and various stages of negotiation by Hon. W. D. Black was acknowledged Friday evening by E. M. Stiles, planning committee chairman and board of directors vice-chairman. The health minister and Hospital Insurance Service personnel had also been helpful, he said. In March, Mr. Stiles had expressed the belief that despite the delays, he believed a better situation for the new hospital would result from the second thoughts and added information assembled. Mr. Stiles received the report of the Victoria telephone message from Administrator R. H. Procter in the absence of Chairman J. W. Graham, who is away following an illness. District board of trustees, hospital board and city council representatives and architects were immediately notified following receipt of the approval at 4:30 p.m.

U.S. SPEAKER AT BETHEL SUNDAY

Rev. and Mrs. William H. Scott of New Jersey will begin a series of meetings at Bethel Tabernacle Sunday night. The series will continue Tuesday through Friday.

Mr. Scott was raised and educated in Manitoba, receiving his college training in Winnipeg and Springfield, Missouri. He has travelled in Canada and the United States as an evangelist for the Assemblies of God of the U. S. A. Mrs. Scott assists her husband by giving special features for children and also making unusual chalk paintings.

REMOVING ROAD RESTRICTIONS

Speed and load restrictions on most highways in the Nelson-Creston electoral district will be removed Monday morning. The removal, effective at 12:01 a.m. Monday, does not apply to No. 3 Southern Trans-provincial highway East of Goat River Bridge, approximately five miles East of Creston. The restrictions were enforced a few weeks ago to prevent excessive damage to district highways during the Spring breakup.

Fire Destroys Vienna Exchange

VIENNA (AP) — Austria's biggest fire since the Second World War Friday destroyed the block-long Vienna stock exchange building with a lose estimated between $3,000,000 and $4,000,000 and injury to a dozen persons.

The fire broke out in the basement shortly after midnight and raged for nearly 14 hours. Its cause has not been determined. Mayor Franz Jonas called it "Vienna's greatest catastrophe in a decade."

EXCEEDS SPEED LIMIT

Exceeding a 50-mile-an-hour speed limit on the North Shore resulted in a $10 fine and costs for L. G. Atwell of Nelson. He pleaded guilty to the offence before Magistrate William Evans in provincial court here.

Convention Told . . .

Hydro Planning Must Eliminate Boundaries

INVERMERE — Garth Griffiths, director of administration of the B. C. Power Commission, told the annual convention banquet of the Associated Boards of Trade and Chambers of Commerce of Southeastern B. C. Friday that "Our hydro power energy planning must eliminate boundaries", said Mr. Griffiths. "Our energy planning must transcend consideration of baundary—municipal, utility or international and consideration of ownership. The whole of the Pacific Northwest must be viewed as one field in which all the forms of energy must be fully developed, fully inter-connected and fully integrated without regard for politics, either of business or of government."

Mr. Griffiths surprised his audience by giving the controversial issues on hydro power dominating the convention a wide berth and confined his remarks to general statements.

Title of his address was "The Romance of Energy", an elaboration of man's understanding of the controlled release of energy that has wrought the social and economic changes of the past years.

He traced control of energy back to man's first control of fire by which he could withstand the elements, through acquired control of animal power to use of hydraulic turbines, peltom wheels and the harnessing and conversion of hydro power.

NUCLEAR POWER

Then came internal combustion engines and finally in 1942 the awesome development of controlled release of nuclear energy.

The speaker pointed out that each of these steps brought about its own social and economic revolution. He said nowhere on the horizon is there a saturation point for power.

Other speakers were R. O. Newton, MLA for Columbia and L. T. Nimsick, MLA for Cranbrook, master of ceremonies at the banquet was L. S. Oulton, president of the host Windermere District Board of Trade. About 100 attended.

The convention includes 15 boards of trade, represented by 29 delegates and two permanent members, Dr. C. H. Wright of Trail and Guy Constable of Creston. The Ladies Auxiliary of Windermere Canadian Legion catered to the banquet.

Saturday, 17 resolutions submitted by member boards will be discussed.

Recreation Commission Named

Ald. Arthur Foster, B. B. Crawford, Rev. K. Imayoshi and Albert Maida have been appointed to two-year terms on the Nelson Recreation Commission by city council.

Arvid Schneider, Mrs. D. E. Bennett, Mrs. G. V. Frederiksen and Miss Lillian Hickey have been appointed for one-year terms.

Elect Kimberley Hospital Board

KIMBERLEY — A hospital board was elected Thursday night G. Thompson, S. Waites and P. Sevensma, former members were re-elected. Newcomers are R. Kennedy, H. Webber and J. Quinn.

A February 22 meeting failed to elect a board. At that time all 1955 board members resigned in protest of policies of the B.C. Hospital Insurance Service.

BANK EXCHANGES UP FOR MARCH, YEAR TO DATE

Bank exchanges at Nelson's four chartered banks during March totalled $3,664,257, up nearly $400,000 from March of a year ago when the figure was $3,270,473, but down from the $3,509,176 in February this year.

Total clearings for the first three months of 1956 were $11,047,421 compared to $9,476,723 for the first quarter of 1956.

SLIDE CLOSES SLOCAN HIGHWAY

The Slocan Valley highway was closed Friday night due to a slide at Passmore. Public works equipment was rushed to the scene about 11 p.m. It was expected it would be two or three hours before the road was re-opened. Seriousness of the slide was undetermined.

Maybe We Are Rushing the Season . . .
But, We Must Tell You About Our Terrific
T-SHIRTS
They're New . . . They Are Stylish . . . They're Colorful, But Above All, They're Good.
ALL COLOR-FAST
ALL PRE-SHRUNK
$1.50 to $4.95
Godfreys'
PHONE 270 BOX

A TREAT FOR YOU AND YOUR FRIENDS
CHINESE DISHES OUR SPECIALTY
Open 4 p.m. to 4 a.m.
Chungking Chop Suey House
624 Front St. Nelson

Call for complete COMMERCIAL REFRIGERATION SERVICE
WELLS SERVICE SHOP
405 Hall St. Nelson, B.C. Phone 1115

IT'S GETTING LATE!!
Get Your
LUBRICATION CHANGEOVER
NOW!! WHEELS BALANCED
With Hunter's Tune-Up Equipment
ALL WORK GUARANTEED
See Us for FIRESTONE TIRES, WILLARD BATTERIES
STAR ★ Auto Service
Ymir Road Nelson, B.C. Phone 1648

STRIKE HEADQUARTERS of employees of Yale Lead and Zinc mine at Ainsworth, members of International Union of Mine, Mill and Smelter Workers who walked off their jobs March 21 when negotiations for a new contract came to a deadlock, are pictured above. Included in group above are Cliff Hartland, A. B. Hansen, Gail Harland, Jack Shackleton and Ben Doiron. Girls in front are Brenda Johnston, Lorraine Lane and Darlene Hansen. More than half of the 60 striking miners are employed slashing brush along the Balfour to Kaslo highway at Woodbury summit.—Daily News photo.

Harrop Planning Gala Sports Day

HARROP — At the quarterly meeting of the Harrop and District Community Centre held in the school, it was decided to resume the weekly Sunday work parties on the recreation grounds. The decision was also made to take out accident insurance to cover the workers. The need for this protection was brought to attention last autumn when one of the volunteer workmen broke his wrist in a fall from the hall's foundation cribbing, and the Centre took the responsibility for the doctor's bill.

Plans were made for the annual Sports Day which will be held May 21, starting in the morning with the usual fancy dress parade, and including a full program of racing sports, jumps, and softball, horse-shoes, and bingo. Sports events will be under the direction of S. Hutcheson and Mrs. J. Paulhus, and Mrs. C. McNown will be in charge of the purchasing for refreshment booth. Mrs. E. Serres will see to lining up the parade.

Tickets will be distributed to each child in the district for a free ice cream cone, and as in the past cash prizes will be given for all competitions.

Next week the Centre will hold its final whist drive in the Harrop School. These bi-monthly fund raising socials during the winter have been well attended and much enjoyed.

UBC Counselling Services To Be Offered in Trail School Next Week

TRAIL — University of B.C. counselling services will be available for high school students in Trail and surrounding area Monday to Friday.

Dick Shirran and Al Cox, representatives of the counselling office of the University, will be in the Trail High School on these dates to offer career counselling to high school students.

The service is primarily for those who have decided to attend the University but will also be available to those who have not yet made a decision. It is hoped that students from nearby communities will be able to come into Trail on one of these dates.

The tests gixen are followed by personal interviews with each student.

This counselling service was offered in an off-campus point for the first time last year, and proved very successful.

Car Driven Out As Garage Burns

SOUTH SLOCAN — The fire siren installed last fall proved its effectiveness Thursday morning. A grass fire, started by children playing with matches, raced out of control and destroyed a garage owned by Mrs. C. M. Murray, used by Rick Askew.

Mrs. Askew hurriedly backed their car out while flames were eating into the end of the frame building. I. R. Jones put in the call to Hendren's store where the call box in located. Fire chief Hendren and the volunteers had water on the fire within three minutes. By the time the two West Kootenay Power and Light Company fire trucks arrived the volunteers had the blaze under control. Chief Hendren expressed his appreciation at the way the men handled themselves and the fire. The speed with which hoses were attached to the hydrant and carried through the tinder dry brush surrounding the garage is credited with saving the Askew's home and another building belonging to Mrs. Murray.

Fire chief Hendren has warned parents not to allow children to burn grass unattended. The lack of rain has resulted in a very hazardous condition with all the dead grass and debris and brush. The volunteer fire brigade plans a weekend of burning to help eliminate haphazard public fires.

Brigade Snuffs Out Nakusp Roof Fire

NAKUSP — Nakusp's fire brigade extinguished a roof fire at the home of Ernie Piggott three miles on the highway to Nelson before it had caused serious damage.

A spark from the chimney set the singles on fire.

PORTLAND (AP) — Army engineers Friday increased the amount of money available for emergency dike repairs as the Pacific Northwest faced the greatest flood threat in recent history.

Brig.-Gen. L. H. Foote, North Pacific division engineer, said an additional $375,000 will be made available for emergency flood work. This raised the total of emergency funds to $875,000.

SOUTH SLOCAN — Miss Bernice Jones holidayed with her parents, Mr. and Mrs. Jones of South Slocan. She has been transferred to Calgary by her employers and formerly worked in Nelson.

H. H. McCLURE, FORMER DAIRY OPERATOR, DIES

KIMBERLEY — Herbert Howard McClure, long-time operator of the Mountain View Dairy Farm on St. Mary's Prairie near here, died Wednesday at Kimberley Public Hospital at the age of 79 years.

He was born and grew up at Brampton, Ont., and his marriage took place to Miss Marion Black at Seaforth, Ont. in 1905. They came West that year and after five years farming in Lethbridge district continued to Cranbrook area. The dairy farm they operated supplied milk to Kimberley area for many years and in 1946 they sold the property and settled in retirement at Marysville where they have maintained their home since then.

His wife survives him at their home, also one son, Stewart at Marysville and one daughter, Mrs. John Noble at Chapman Camp, two grandchildren, a sister, Miss Ethel McClure at Brampton, Ont., and three brothers, Norman and John McClure at Vancouver and Arthur McClure at Brampton.

Burial in Kimberley Cemetery will follow the funeral service at Kimberley United Church conducted by Rev. F. A. McPhee today.

J. F. CONROY OF KIMBERLEY DIES

KIMBERLEY — Cominco carpenter for 36 years, John Finlay Conroy died at Kimberley Public Hospital at the age of 66 years. He began Cominco service at Rossland in 1922, and was transferred here six years later when Kimberley's big expansion began. He was born at Sheet Harbour, N. S. and came to British Columbia in 1908, working in logging camps and sawmills as a carpenter until he began his work for the company. He was a longtime member of Sacred Heart parish and of the Knights of Columbus Lodge.

Rosary service took place Friday evening at McPherson Funeral Chapel here, and requiem at Sacred Heart Church celebrated by Rev. J. J. Cheevers at 9 a.m., with burial in Kimberley Cemetery to follow.

He is survived by his wife at home, three daughters, Bernadine at Dawson Creek, Mrs. J. R. Saure at Picture Butte, Mrs. George Armishaw at Inglewood, B. C., and five sons, Finlay at Marysville, Joseph and Patrick at Invermere, Gerald at Winnipeg, and Robert with the Royal Canadian Navy in England, one sister, Mrs. Mary Tupper at Rossland, and four brothers, James at Rossland, Joseph at Nipawa, Frank at Vancouver and Edward at Castlegar.

Firm to Develop 73 New Claims In Boundary

Continental Mining Corporation Ltd. had acquired 73 claims in the Greenwood-Phoenix area and has arranged financing that will give it $225,000 to carry out development.

The claims are divided into three groups. The Phoenix group of 18 claims, adjoins the holdings of Granby Consolidated on the southwest. The Keystone - Jim group, eight miles west of Grand Forks, and the Long Lake group consist of 47 mineral claims and four leases on reverted crown-granted claims.

Continental reports that the Jim group has a ledge of pyrites with assays of 18 to 20 per cent copper and $10 in gold. Dr. A. G. Pentland is consulting geologist and Jack A. Millican, mining engineer.

The Phoenix area in the past has produced some 15,000,000 tons or ore averaging 1.5 per cent copper.

It has been revived by Granby who have bought the property they previously owned and where they started operations early in the century.

DIRECTORS NAMED

WYNNDEL — Thomas Mountford, J. W. Abbott and G. Lowery were elected directors for two-year terms at the annual meeting of the Co-Operative Fruit Growers. Fruit prospects for the year were discussed.

For New High School . . .

Arrow Lakes To Vote Today on Referendum

NAKUSP — Ratepayers will go to polling stations throughout the Arrow Lakes school district today to decide whether or not Nakusp will have a junior-senior high school.

Voters will be asked if they are in favor of the trustees borrowing money to provide for a $214,000 school which would be built on a site opposite the present elementary school on Lake Avenue. District share of the cost would be $107,000.

The school itself, consisting of six special rooms all of which would be used as general classrooms, would cost $180,000. Furnishings and equipment would amount to $20,000, contingencies $10,000 and site $3500.

Erling Johnson is returning officer. Voting will take place between 8 a.m. and 8 p.m. in Nakusp high school, the home of John Nygard, Inonoaklin Valley; Edgewood elementary school, Needles elementary-high school, Fauquier elementary-high school at West Arrow Park, the B. J. Irving home, Mount Ingersoll, and Brouse hall.

The proposed school would eliminate serious crowding of elementary school where junior high classes are held. Senior high school students are attending classes in three buildings, one more than 60 years old, another built on a temporary basis 24 years ago, and another old two room school.

Kimberley Boy Dies

KIMBERLEY — Only son of Mr. and Mrs. H. S. Arnfinnson of Kimberley, three-year-old Darryl Halldor Arnfinnson, died suddenly at Kimberley Public Hospital Thursday. A sister, Barbara, survives him in addition to his parents.

News of the Day

RATES: 30c line 40c line black face type; larger type rates on request. Minimum two lines. 10% discount for prompt payment.

DON ELDER STUDIO
659 Baker St — Phone 1205

Good selection of Jig-Saw Puzzles at Wait's News.

CHICKEN MANURE, $1.00 sack; $15 4-yd load delivered. Ph. 559X3.

Every day brings new spring and summer Shoe Styles to Andrew's. See our windows today

Come to the Tea and Bake Sale First Presbyterian Church, on April 14., 2:30 to 5 p.m. — 25c

New Spring stock Kitchen Prints 36" wide—59c yd. and up.
STERLING HOME FURNISHERS

Irish Linen Tea Towels. Large size in rainbow stripes. Each 65c
TAYLOR'S DRY GOODS

Young Budgies and Turtles Just Arrived.
MAC'S FLOWER SHOP—PH. 910

CUTLER'S JEWELLERY
Guaranteed Watch Repairs
511 Baker Street. Phone 9.

Seed Potatoes now in stock at
COVENTRY'S FLOWER SHOP
PHONE 962.

LESLIE'S FIRE EQUIPMENT
Now equipped to re-charge CO2 extinguishers 536 Stanley Street
Phone 1915 or 441-L

Best variety available—T-Shirts Sizes up to 16. Choose from our large varied stock.
EBERLE'S on BAKER ST.

Plate, Sheet, Safety, Wired and Patterned Glass and glass repairs.
T. H. WATERS & CO. LTD.
101 Hall St. Nelson Phone 156

FUR STORAGE
Expert repairs and alterations.
Custom Sewing Centre
(Successors to Greenwood Furs)

PRENATAL CLASSES
will be held at the Selkirk Health Unit, 303 Baker St., commencing Monday, April 16th. To register Phone 1214.

Golfers—Gala Supper Dance
6:30 p.m. Sat., April 21
Hume Hotel Silver Room
Tickets at Jack Boyce's and Wood, Vallance.

Several used Refrigerators A-1 shape. $50 and up.
WE PAY TOP PRICES FOR USED FURNITURE
HOME FURNITURE EXCHANGE
PHONE 1560

SAVE MONEY—INSURE THE MODERN WAY. All your home household furniture. One package policy.
APPLEYARD & CO.
Box 26, Phone 269

Special!
Conor Cannister Cleaner — the biggest Scoop ever. ⅞ h.p. motor. Most powerful cleaner on the market. Only $49.50 complete.
Jeffery Radio and Appliances
446 Ward St. Phone 1302

SQUARE DANCING
If you belong to a square dance group, come to
THE PLAYMOR
FRIDAY, APRIL 20th, 8 P. M.
Callers from Trail and Nelson Squares and Rounds.

British Israel United Field Service Public meeting, Chamber of Commerce Rooms, Tues. evening April 17 1956.
Speaker: Rev. Herbert Robinson, Vancouver. Subject: "The Tents of Judah."

● OKANAGAN LAGER
● REVELSTOKE 3X PALE BEER
NOW AVAILABLE IN NELSON
ENTERPRISE BREWERY LTD.
REVELSTOKE, B.C.

This advertisement is not published or displayed by the Liquor Control Board or by the Government of British Columbia

GIVE YOUR CAR A
SPRING CHANGE OVER
NOW!
NOW is the time to have that SPRING TUNEUP
Why not come in today?
BA 88 and 98
TOP RATED GASOLINES
and
Peerless Motor Oils
We have a good selection of 1954 Austin parts in good condition.
Six Mile Service
NORTH SHORE PHONE 1668-L-1

A SPECIAL RCAF OFFICER
will be in
NELSON
CANADIAN LEGION OFFICE
Wednesday
April 18
10 a.m. to 6 p.m.
WHILE HE'S HERE SEE HIM ABOUT THE TRADES TRAINING AND CAREER OPPORTUNITIES OPEN TO YOU IN CANADA'S AIR FORCE
The RCAF Recruiting Unit Will Be in Trail April 16, 17
10 a.m. to 6 p.m. at the Canadian Legion Office
Creston Legion Office—April 19

FAIRBANKS-MORSE
DIAL SCALES
YES, whatever you've ever wanted in a bench or portable dial scale, you'll find in the great new Fairbanks-Morse line.
As modern as tomorrow, these scales are completely new . . . from dial chart to lever system. Nothing has been overlooked that would contribute to utmost accuracy, ruggedness, long life, ease of use, simplified maintenance and service.
They're modern . . . streamlined . . . attractive . . . and they're backed by more than a century of Fairbanks-Morse scale "know-how".
In Vancouver:
798 Beatty St.,
Telephone TA0211

Castlegar Building Supply Store
CASTLEGAR, B.C.

VIKING Automatic Washer
Automatic Dryer
These matched units of an automatic washer and dryer. — Their dimensions match standard kitchen base cabinets. — Their shape and design offer outstanding performance and beauty.

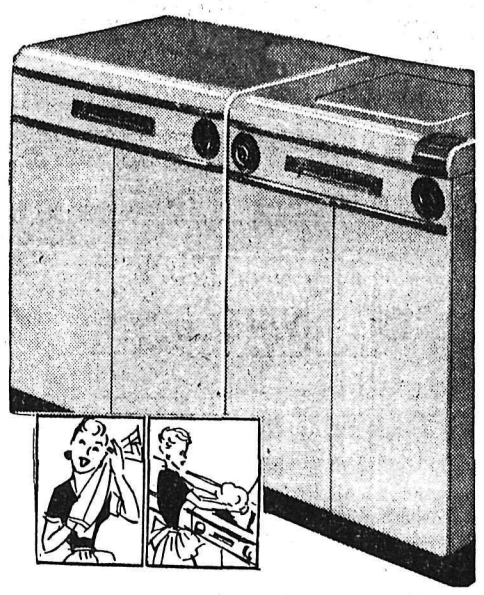

Viking Automatic Washer
$329.50
Viking Automatic Dryer
$239.50
Combination Price
$569.00
Trade In Value
$150.00
IF YOUR WASHER IS LESS THAN 10 YEARS OLD.
You Pay $419
Come In — Write In — Phone In
THE T. EATON Co CANADA LIMITED
NELSON BRANCH
636 BAKER STREET
PHONE 1860

Enduring Charm
Here is enduring beauty for a small outlay. Shingles that never need paint—as colourful as the sea shore. A wood-like grain that's fire resistant. Weatherized to shed water like a duck's back. Asbestos-cement—rot and vermin proof—wavy or straight butts. See your building supply dealer or write to your nearest Atlas Office.
ATLAS ASBESTOS Company Limited
A Member of the Turner & Newall Organization.
MONTREAL TORONTO WINNIPEG EDMONTON VANCOUVER
66-5

BURNS LUMBER Co. Ltd.
602 BAKER STREET PHONE 1180

FOR
TOP GRADE COAL
PHONE 889
TOWLER
Fuel and Transfer

Batteries
MINING — LOGGING AND AUTOMOTIVE
Repairs to All Types
509 Lake St. Phone 898
ARROW BATTERIES

Nelson Daily News

Established April 22, 1902

Interior British Columbia's Largest Daily Newspaper

Published every morning except Sunday and statutory holidays by the NEWS PUBLISHING COMPANY LIMITED, 266 Baker Street, Nelson, British Columbia.

Authorized as Second Class Mail, Post Office Department, Ottawa.

MEMBER THE AUDIT BUREAU OF CIRCULATIONS
MEMBER OF THE CANADIAN PRESS
The Canadian Press is exclusively entitled to the use for republication of all news dispatches credited to it or to The Associated Press or Reuters in this paper, and also the local news published therein.

Saturday, April 14, 1956

None of Old Fire in Parliament Speeches

According to Lionel Shapiro, writing in Maclean's Magazine, government news receives more prominence in newspapers everywhere in the world than in Canada. Even in Canada there is more news of the doings of other governments than of our own.

Compared with other parliaments ours seems to lack fire and conviction. There are none of the impassioned speeches which characterize many of the debates in the British parliament and certainly none of the near riots which occur in the French Chamber of Deputies. We seem to have no passionate convictions or to have lost the power to express them. On the other hand it may be that we are all so united in our ideals and aims that there can be no great controversy. This may be the reason why Canada has had the same political party in power for so many years. Certainly it is difficult for many people to see the difference between the political programs of each party.

This political unanimity makes Canada unique and under it she has progressed considerably, but it carries with it the danger that the easy acceptance of government is destructive of the critical powers of the individual. Looked at dispassionately it would seem that there is too little questioning of government acts by the public. This is not a healthy state of affairs for without the spur of criticism parliamentarians have no incentive to justify themselves.

Again according to Shapiro, the only Canadian politician discussed in Europe is Maurice Duplessis. There can be no gainsaying that he is a colorful personality actuated by intense convictions which bring him into conflict with the rest of Canada, but surely Canada can produce others in the Federal House with just such passionate convictions and the ability to express them. It may be that what is needed is a strong opposition, but that is unlikely until there is a strongly defined difference between parties.

Fortunately, if our federal house is not provocative of interest our provincial legislatures are not so colorless. Besides Mr. Duplessis we have the Socialist premier of Saskatchewan. He is strong and dynamic enough to have earned the love and hatred of the people of his province and our own Social Credit government has men who have aroused considerable animosity against them. This is by no means a bad thing. By opposition such men have of necessity become better politicians and by having controversial topics to debate the opposition also develops better parliamentarians. It is from the fire of such debates that future leaders emerge.

While I can make no claim for having introduced the term "rugged individualism", I should be proud to have invented it. It has been used by American leaders for over a half-century in eulogy of those God-fearing men and women of honesty whose stamina and character and fearless assertion of rights led them to make their own way in life.—*Herbert C. Hoover.*

Free To Choose Own Doctor

Provincial Health Minister Eric Martin's assurance to B.C. Medical Association that any national health insurance in this province will provide "freedom of choice" between doctors and their patients, will be warmly welcomed in all quarters.

"Each patient must have the right to choose his physician and the physician must have the right of freedom of choice of patients, as is the case right now," Mr. Martin declared.

His statement clears up a point that could have made an otherwise satisfactory health plan unworkable.

The relationship between a physician and his patient is something in which no public medical scheme, no matter how well engineered or financed, should meddle.

It is unthinkable that any family should ever be obliged to forsake the friendly ministrations of the doctor who has cared for them for years and who takes a direct and personal interest in their welfare.

If a patient does not have confidence and faith in his doctor the success of almost any treatment is likely to be impaired. Any attempt to try to treat sick people on an assembly-line basis is bound to be unsatisfactory.

Freedom to choose your own doctor is recognized as a fundamental human right. Neither the British nor Swedish health programs has tried to deprive patients of this basic privilege. Even in Sweden, where health insurance is compulsory for everyone, political parties could not overcome the opposition to any system that would abolish that right.

Such a privilege, of course, costs more than assembly-line medicine. It probably would be cheaper to "process" sick people in vast, impersonal clinics than to permit them to visit the physicians of their choice.

But we doubt if many British Columbians would appreciate any savings made in this way.—Vancouver Province.

Night Shopping

Do the people of Canada want night shopping in the retail stores? Is it necessary?

There's quite a debate going on across the country over the question, induced no doubt by the trend in U.S. to keep retail stores, or some of them, open during evening hours for the convenience of the public.

One public opinion poll in Ontario brought up the answer that 69.5 per cent of the people polled in the rural areas, towns under 10,000 and the cities wanted night shopping hours. Another cross-Canada poll of a cross-section of the population gave the answer as 69 per cent. Highest percentage was found in the rural areas and small towns, smallest at 64 per cent in the larger cities.

Evidently the people want night shopping. But what percentage actually needs the extended hours is the "X" of the equation. There's quite a gap between our wants and our actual needs. However, there seems to be a trend towards providing a wider brand of convenience for retail shoppers.
—Lethbridge Herald.

?Questions? ANSWERS

Open to any reader. Names of persons asking questions will not be published. There is no charge for this service. QUESTIONS WILL NOT BE ANSWERED BY MAIL except where there is obvious necessity for privacy.

Reader, Nelson—To settle an argument, is it correct to refer to the clock in the Houses of Parliament, Westminster, as "Big Ben"?

No, Big Ben, weighing 13½ tons, is the name of the big bell that tolls the hours. The clock, if it has a name, is the Victoria Tower Clock.

Engaged, Nelson—Would you please repeat the recipe for a temperance punch you printed several months ago? We are expecting about a dozen guests, among them my fiance's relatives, who do not drink.

Temperance punch: Half-pound powdered sugar, two quarts cold tea, one pint lemon juice, one quart sparkling mineral water, one quart grape juice. Place large block of ice in punch bowl, pour in punch and add some cut-up fruit. Serves from ten to twelve people.

Sufferer, Trail—I stand a great deal during the day. Would you please tell me if there is any home-treatment for tired and aching feet?

Prepare two basins—or small baths—one with hot water and one with cold water. The hot water should be as hot as the feet can stand. The cold water should be really cold. Plunge feet from hot bath to cold, allowing about 20 seconds in each. Have electric kettle handy so that hot water can be kept hot. After ten minutes, rub feet vigorously with rough towel. Now pull toes separately until they crack. Dust with foot powder, lie down with feet higher than head.

T. J. S., Cranbrook—What is the Canadian headquarters address of the Westclox company?

Western Clock Company, Ltd., Peterborough, Ontario.

L. T. N., Nelson—Would like address of Montreal Women's Symphony Orchestra.

Montreal Women's Symphony Orchestra, Conductor, Miss Ethel Stark, 4865 Queen Mary Road, Montreal, P.Q.

Spelling Bee Revived

The spelling bee was once a permanent fixture in the school curriculum. In the days when slide films and other "aids for the modern classroom" were still far in the future, teacher would use spare minutes by dividing pupils into two camps and setting them against each other for spelling honors.

Now the Ontario Educational Association is reviving the spelling bee on an Ontario-wide scale. It is a welcome revival. Pupils are finding fun and competitive thrills, and teachers a profitable channel for arousing interest in an otherwise "dry subject." This first annual Ontario spelling bee has enlisted the support of principals, inspectors, trustees, parents and others.

The bee begins in the public schools, from which winners rise to the inspectorate division, then to the zone division, and eventually to the provincial finals to be held at the Ontario College of Education on April 5. Rural schools are taking as active an interest in the contest as are city institutions. They have a reputation for being adept spellers, and it will be interesting to see how they fare in a meeting with urban pupils. As the bee reaches the zone division finals the girls are distinguishing themselves The "best boy" and "best girl" will meet in the final spell-off to decide the Ontario champion. Cy Mack, radio personality, will act as spell-master for the zone finals and John Fisher, CBC's "Mr. Canada," for the provincial finals.

This is a project which is helping to improve educational standards for Canadian boys and girls.—Toronto Telegram.

It's Been Said

Honest good humor is the oil and wine of a merry meeting, and there is no jovial companionship equal to that where the jokes are rather small, and the laughter abundant.
—Washington Irving.

Watch Your Language

DESUETUDE (DES-we-tude) — Noun: State of disuse. Origin: Latin—Desuetudo, from Desuescere, to grow out of use, from De plus suescere, to become accustomed.

From an Oldtimer's Notebook

—BY R. G. JOY—

Historian, Nelson and District Oldtimers' Association

This story is about a steamship called the Alligator, so named because of its ability to travel on land, over rock, logs, brush, and on water.

Gus told me of an experience with the versatile steamship which had a crew of one, and a captain, which made a crew of two. The ship was built of planks three inches thick, its length was 20 feet and its width eight feet. A sturdy ship, which was necessary because of the rough terrain on the banks of the river. On board was a small marine twin-cylinder engine . . . a donkey engine, the same kind was used for a hoist, and attached to the engine was a cable a quarter of a mile long. At the stern was a paddle wheel, the drum attached to the engine which was attached to the cable; the cable had to be fastened to a big stump before the journey on land could begin.

UNIQUE SIGNAL SYSTEM

There being only two men aboard, Captain and Engineer, no bell was used for signals. The captain kicked the engineer at a spot was thought to be calloused. This signal system was very simple . . . one kick to start and two kicks to back up.

We must not forget the boiler, which was also small. The fuel was mostly slabs, or any other debris that might be handy. In order to get the steamship on land, the cable was taken up to a large stump and fastened. Then the drum was set in motion, the cable became taut, and something had to move. The Alligator pulled over logs, stumps, rocks etc. When the steamship was anchored on land, the cable was used to haul the logs to the river, for the mill to saw.

I said to Gus "You pull the Alligator out of the river, up the bank, over logs. How did you haul the logs down to the river again. Would the Alligator be anchor enough?"

"Oh, yes", he says, "I forgot to tell you that. We had a Jill poke to anchor the boat.

We must not forget the arrangement for the various jobs the engine and cable was called on to perform. There was a steam valve for the drum and one for the paddle wheel.

One day the Alligator was being prepared for her voyage by land to the stump. She was broadside to the current. The captain kicked the engineer with some force, the engineer fought with the captain and they both wrestled. The Alligator capsized, down went the captain and engineer, they came up in a short time, with arms clasped around each other. They soon cooled off, then the boss fired the two of them.

A new crew was hired, but the engineer somehow lost a wedge amongst the gears, and they were put out of order. The Alligator was getting to be notorious; Gus heard there was a chance of a job, so he applied. The boss said the salary was $80 per month. "I told him I would not work for less than $125." Gus got the job.

"How long did you work there Gus?"

"I worked two weeks. The Alligator sank every night at the dock, and had to be pumped out, using steam from the sawmill.

The timber was adjacent to Adams Lake. Gus said, I must tell you about the Chinaman who had an extensive market garden and he was quite a trader in various commodities. His steam boat was about the size of the old whole steamer Nelson of Kootenay Lake. He bought the boat when some company went broke. One day coming down the river a bridge obstructed his journey. I asked Gus "Who put up the bridge?" "The Government" he said. They had to remove enough of the bridge to let the Chinaman's boat go through. They did so, and the Chinaman won, out. It was navigable water, a movable span was put in later.

Dividends

By The Canadian Press

Waite Amulet Mines Ltd., 35 cents June 8, record May 11.

Aunor Gold Mines Ltd., 4 cents. June 1, record May 4.

Canadian Locomotive Co., Ltd., 50 cents, June 1, record May 15.

Canadian Fairbanks-Morse Co., Ltd., 30 cents, June 1, record May 15.

PHONE 1844 FOR CLASSIFIED

Mining, Sawmill, Logging and Contractors' Equipment

NATIONAL MACHINERY CO. LIMITED
Granville Island
Vancouver 1, B.C.

MEDITERRANEAN FERMENT

We Do Our Best, But...

F. B. PEARCE

A friend gently insinuates that I am avoiding the discussion of world affairs. I am not intentionally, and I have no desire to say anything about them. Apart from the fact that I know very little about them there are people who have their own ideas on the matter and they would probably not only disagree with me but violently.

No, I don't want to start an argument, though another friend would like my column to say nothing about education or things like that but concentrate upon controversial local affairs which would stir people up. Pity the poor stirrer, though the bystanders would probably enjoy the fight.

Nor can a writer say anything except sweet words in talking of certain minority races, and you can supply the names of these, nor can he discuss art, music or cultural subjects without running into difficulties. These are touchy subjects and newspapers run into enough trouble without having a columnist who starts a fire deliberately for the pleasure of watching the blaze.

After a couple years informal association with this newspaper I have come to have a very great respect for the integrity of newspaper men and some appreciation of the difficulties which beset them. News comes pouring in over the wires, much more than can be used, and this has to be selected and abbreviated to suit the reader, local stories have to be covered and put into print as soon as possible and there is continual pressure right up to the time that the paper goes to press.

Errors creep in, and how newspaper people hate errors. Some start with the original reporter, some are mistakes in copy, some can be laid to the door of the printers and failing that to the proof reader. And I have had my share of them. More than one passage that I particularly liked emerged in print as something less than beautiful, but I have become hardened to it and accept it as occupational.

MANY RULES

Because papers are read by so many they are particularly careful what they say about people. The Law of Libel looms darkly over every writer's shoulder, but apart from that newspaper writers are not insensitive to people's feelings, they do try not to hurt people's feelings, or rather they try not to hurt them. That they do at times is unfortunate, but impossible to avoid. Copy goes through so many hands that with the greatest care this sometimes happens.

Probably the chief criticism regarding newspapers is that they do not report everything in detail and hence correctly. It would be quite impossible to cover all the local meetings which readers want in full. Fortunately most people realize this and make allowances for it, but the general tenor of a piece is generally correct.

Minor mistakes can often be embarrassing to individuals. The wrong spelling of a name or the wrong initials can exasperate the individual, but I am sure a reporter who asked the children the name of their principal when I was at school would have come back with the wonder who Peeris was. That was how they said it and that was how I had a note addressed to me. But if it is any comfort, many readers miss such errors entirely.

Many people read meanings into pieces which are not really there. When, as I so frequently do, I speak of the school inspector, I am referring to a perfectly anonymous individual given certain powers in the school system, not to one particular individual, but at that even criticism of individuals is permissible if the individual plays in a drama or some other public occasion. Nor does the critic have to obtain a certificate of critical qualification. Right or wrong the performer has to take it. Where would baseball be without its critics?

METALS PRICES

NEW YORK (CP) — Spot prices:

Lead, N.Y., 16.

Zinc, East St. Louis 13½.

Silver, N. Y. 91.

Business Spotlight . . .

Vibration and Noise Cut in Latest Planes

MONTREAL (CP) —Trans-Canada Air Lines says its turbo-prop Vickers Viscount has more passenger appeal than its piston-powered planes.

"The passenger appeal of the of Viscount service, TCA said 470,000 passengers were carried on the four-engined planes during that period.

The highest "passenger load factor" for any one month of Viscount operation was 84.3 per cent in February, a spokesman said. The overall figure of 81 per cent for the year was about 10 per cent higher than for any of TCA's other three types of passenger aircraft.

PASSENGER APPEAL

"The pasenger appeal of the Viscount has been evident from het first day it entered service," said TCA president G. R. McGregor in a statement marking the first year of operation.

TCA has put 15 Viscounts into transcontinental and trans-border services and recently placed a third order with the manufacturer, Vickers-Armstrongs (Limited) of England, bringing its fleet in operation and on order to 36.

Viscounts flew 7,443,000 miles and "the cost of operation has been well below what was anticipated," said J. T. Tyment, TCA director of engineering. The air conditioning system had not been completely satisfactory and the manufacturer now is making modifications.

Mr. Tyment said TCA encountered less trouble during introduction of the Viscount than any predecessor type of aircraft.

Winnipeg Grain

WINNIPEG (CP) — Winnipeg grain cash prices:

Oats, No. 1 feed, 80⅛.

Barley, No. 1 feed, 1.13½.

WESTERN CANADA'S LARGEST AND MOST COMPLETE SELECTION OF MOBILE HOMES AND TRAILERS

Low Down Payments and Long Terms Available

BOB'S TRAILER SALES

3407 Kingsway S. Burnaby, B.C.
DEX. 3380

Now is the time to plan your vacation - and Greyhound is the way to go! Greyhound travel costs far less than driving your car. Your Greyhound Agent will be pleased to help you plan your vacation. Greyhound's Travel Planning Service will arrange routes, accommodation and sightseeing tours.

BARGAINS IN SPRING TRAVEL

NELSON to:

	One Way	Return
Penticton	$ 7.35	$ 13.25
Vancouver	12.50	22.50
Prince George	22.70	40.90
Calgary	11.65	19.00
Edmonton	17.00	22.80
Winnipeg	29.10	43.50
Toronto	49.85	89.75
Montreal	57.20	103.00

PRE-PLANNED TOURS

15-Day Tour of Los Angeles
As little as $109.02 per person

13-Day Tour of San Francisco
As little as $113.35 per person

11-Day Tour of Chicago
As little as $117.06 per person

(All From Nelson)

For full information, see your GREYHOUND AGENT

(In Nelson, Greyhound Bus Depot, 686 Baker Street, Telephone 800).

Go GREYHOUND

"TUNE UP" YOUR SYSTEM FOR SPRING THIS DOUBLE ACTION WAY!

Wastes in the system can slow you down! Burdock Blood Bitters, a pure herbal remedy, cleanses the system and helps improve the appetite. This "Double Action" helps relieve constipation, headaches, dyspepsia and sour stomach quickly. Get Burdock Blood Bitters at your drug store today.

Burdock Blood Bitters

They'll Do It Every Time — By Jimmy Hatlo

TODAY'S BIBLE THOUGHT

Whosoever shall compell thee to go a mile, go with him twain. Matthew 5:41.

We have known angry men to be disarmed by this spirit.

Aunt Het

Early marriage is best. Let someone get the habit of lovin' you before you reach the point where nobody else can.

MOTOR TRIP to Seattle and Spokane followed the wedding in St. Saviour's Pro-Cathedral of the former Barbara Rose Tilston, daughter of Mrs. F. R. Tilston, and Ezra Samuel Spray, son of Mr. and Mrs. E. Spray. Very Rev. T. L. Leadbeater, Dean of Kootenay, officiated. The couple will make their home in Nelson. —Renwick photo.

DESTRUCTIVE PIE

KINGSTON, Ont. (CP) —Raisin pie was listed by police as the cause of an accident near here. The pie was thrown from a passing car, shattering the windshield of a car going the other way. No one was hurt.

Burton Couple Wed 50 Years

NAKUSP — Mr. and Mrs. Albert Johnson of Burton celebrated their Golden Wedding Anniversary recently.

The couple were married in Stavely Parish Church, Derbyshire, England, in April, 1906. They came to Canada in 1912, settling in Coleman, Alta. In 1920 they came to Burton, where they since have resided. Mr. Johnson served in the 1914-1918 war.

They have seven children; Albert Edward, Woodland's School, New Westminister, Lawrence of Burton, Edna of Kamloops, Robert in Calgary, Doris and Eva both of Vancouver and Jarrett in Burton, 16 granchildren and 2 great grandchildren.

Many friends visited the couple bringing good wishes. The table was decorated with a lace cloth made by Mrs. Johnson. A three teir cake made by Mr. Underwood of Arrow Park and many beautiful presents were received by the couple. These included a refrigerator from the three daughters and their families, a lamp from Robert and family, an electric clock from Lawrence and family and Jarrett and family.

Over 50 golden wedding anniversary cards were received.

The evening was a pleasant surprise to the couple, Burton Hall Board entertaining them.

New Denver

Mrs. E. D. Bay of New Denver is on the teaching staff of the elementary school, replacing John A. Clarkson.

Mrs. M. O'Reilly who has been transferred from the Slocan Community Hospital in New Denver to the Trail-Tadanac Hospital, Trail. Her two sisters, Miss Lena Meinardus and Miss Erna Meinardus accompanied her and will remain in Trail for several days.

Mr. and Mrs. Earl Edwards have moved and taken up residence in the Balbirnie's cottage on Seventh Street.

HE GOES TO NEARBY VILLA . . .

Prince Turns Palace Over to Kellys

By GEORGE McARTHUR

MONTE CARLO (AP) — Princess-to-be Grace Kelly awoke Friday morning for the first time in her real-life palace.

Prince Rainier III had gone quietly off to his villa at nearby St. Jean-cap-Ferrat at midnight, turning the palace of Monaco over to the 24-year-old American film star and her parents.

After the 32-year-old prince left, Grace nestled into an antique directoire bed of the pre-Napoleon era, a style Rainier much admires.

Her quarters, redecorated at the prince's direction, otherwise are furnished with empire pieces. Fresh flowers are everywhere.

The couple face a whirl of social functions before they wed next week, but had no official engangements booked for today.

Friends felt Grace probably would welcome a spell of quiet after the emotional strain of her arrival, which began with a romantic meeting at sea after the prince's yacht came alongside the liner Constitution.

PROVES TOO MUCH

The port was a scene of joyous celebration Thursday night. Fireworks spangled the sky and hundreds of lights twinkled aboard yachts in the harbor. The big ocean-going yacht of Greek-born ship owner Aristotle Onassis, who owns a large chunk of Monaco's gambling casino, was ablaze with light.

The reception was too much for Grace. She appeared gay in public, but informants said she broke down and cried in the privacy of the palace.

She and the prince were together most of the day, palace officials said. They even chatted while she unpacked.

When the hectic day was over, the prince left for his villa, where he will spend his remaining bachelor nights, adhering to the custom that he not sleep under the same roof with his fiancee.

APPEALS FOR DIGNITY

Monaco's Roman Catholic bishop, Most Rev. Gilles Barthe, expressed hope that the wedding celebration April 18 and 19 will go off with dignity "in spite of the spectacular aspect of the ceremony." His broadcast appeal reflected the bishop's anxiety that some of thousands of visitors jamming the tiny principality might act up.

In Emilie's Memory

MONTREAL (CP) — Marie Dionne, one of the four surviving quintuplets, plans to name her Montreal florist shop "Emilie Salon" in memory of the sister who died in August, 1954. The shop, on fashionable Pine Ave., is scheduled to be opened for business May 10. This is the first business venture for any of the surviving quints since they came into a $1,000,000 fortune on their 21st birthday May 28, 1955.

Needlecraft By Laura Wheeler

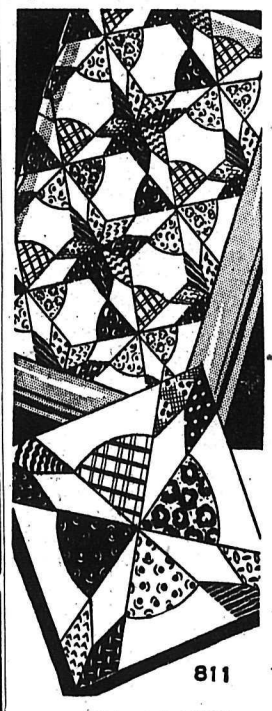

PATCHWORK-QUILT

Put scraps of any fabric to a thrifty, pretty use—turn them into a colorful patchwork quilt! It's such a cozy-warm cover—such a gay decoration for your home.

Pattern 811 — Scraps-to-quilt! Pattern, charts, easy directions for patchwork cover 80x104 inches.

Send TWENTY-FIVE CENTS in coins (stamps cannot be accepted) for this pattern to Laura Wheeler NDN, 60 Front St., W., Toronto, Ont. Print plainly PATTERN NUMBER, your NAME and ADDRESS.

Look for smartest ideas in needlecraft in our Laura Wheeler Catalog for 1955. Crochet, knitting, embroidery and lovely things to wear, iron-ons, quilts, aprons, novelties — easy, fun to make! Send 25 cents for your copy of this book NOW! You will want to order every new design in it.

ABOUT THE TOWN

By Alice Stevens

PHONE 1369 OR 1844

At the first meeting since becoming the St. Paul's-Trinity section, the Margaret Foster group elected Mrs. Gladys Cook as their new treasurer. The president and secretary of the original group have been maintained. They are Mrs. Rona Crozier and Mrs. Betty Ludlow. The meeting was held at the home of the secretary, Mrs. Ludlow, 817 Silica Street with Mrs. Helen Catley and Mrs. Gladys Cook acting as co-hostesses. An interesting talk on federation was given by Mrs. Catley and a discussion period followed. Mrs. Olga Hart was appointed to be in charge of the Clothing Bureau, Mrs. Margaret Ball is to look after catering done by the group and Mrs. Jessie Crozier was appointed to represent the club on the church visiting committee.

• • •

Mrs. A. G. Harvey, Jim and Jean, have moved from their home on Third Street to 615 Latimer Street.

Mr. and Mrs. Robert Hong, North Shore, have returned from a two week visit to Calgary and Camrose Alberta.

• • •

Mr. and Mrs. D. M. Sample and sons, Duncan and John, 903 Josephine Street, have returned from a week's visit with Mr. Sample's sister, Mrs. J. H. Irwin in Vancouver.

• • •

A successful "Lucky 13" tea was held Friday 13th in the Memorial Hall. It was held by the Nelson Lady Lions under the sponsorship of the St. Saviour's Samaritan Cirle. Colorful spring flowers in purple and yellow containers graced the individual tea tables. Mrs. Valeda Stack was convener and Mrs. Audrey Stevenson and Mrs. Gwen Olson took charge of the bake table. Door prize was won by Mrs. T. A. Cartwright and Mrs. D. M. Sample won a cake.

• • •

Mr. and Mrs. G. B. Russell, 909 Vernon Street, have returned from Victoria where they visited their son and daughter-in-law, Dr. and Mrs. George Russell.

• • •

R. D. Boyer has returned from California to spend the coming months at his North Shore home.

• • •

Mrs. H. M. Whimster, 407 Third Street, and her sister-in-law, Mrs. A. J. Burnside of Penticton who has been visiting her, are in Penticton to attend the funeral service today for Mrs. Burnside's brother, H. Keith Whimster.

U.K. NEWSMEN COMPLAIN ABOUT GRACE'S HATS

LONDON (AP) —Royalty-conscious British newspaper men had a little advice today for Grace Kelly: Not so much "Hi yah" and don't wear cartwheel hats.

British reporters assigned to cover the Hollywood star's wedding to Prince Rainier of Monaco were unabashed in telling her how to act.

Alan Dick, writing from Monte Carlo for The Daily Herald, said:

Grace Kelly will have to take lessons in being royal before she marries Prince Rainier next week. She made two bad mistakes when she arrived."

He said Grace's outsized hat hid her from view and that, after all, "royalty has to be seen to be believed."

In Grace's appearance from the palace balcony before her future subjects, Dick wrote her wave was much too "Hi yah" and not enough "How d'ye do."

The Raily Telegraph chimed in: "Owing to her choice of hats, all that the prince and the spectators could see of Miss Kelly was her shoes."

New Members Initiated by Nakusp Legion LA

NAKUSP — Two new members Mrs. D. Coates and Mrs. L. Barclay, were initiated into Ladies' Auxiliary to Nakusp branch of the Canadian Legion at the recent meeting in the Legion club room.

It was decided to hold the annual bazaar May 19. All members were asked to have their sewing in by the next meeting. Mrs. E. Ferrie reported she had made four visits to the hospital in March. Mrs. B. Anton offered to take over the hospital visiting.

Mrs. M. Hempseed will be the official delegate to the zone convention which will be held at Rossland in June. Mrs. J. Cochran was chosen as the alternative delegate. Mrs. Ferrie will also attend the zone convention as a fraternal delegate on the cedar chest. It was decided to hold a social evening April 20 for Legion and L.A. members.

Reserve of $12 was raised for the L.A. zone council by a contest for a pair of pillow cases held among the members. Mrs. V. Evans was the winner. President Mrs. H. Steenhoff was the winner of the booster prize.

IRATE PRINCE BARS CAMERAS FROM PALACE

MONTE CARLO (AP)—Angered by a roadblock photographers threw before his car today, Prince Rainier of Monaco today barred all photographers and camermen from his palace during his wedding to Grace Kelly.

In an official communique, the prince said only the three official photographers would be allowed inside.

The prince was angered by photographers who barred his road after he lunched with his bride-to-be at the villa of his sister Princess Antoinette at Ezeavillage near Monaco.

One of the photographers, a Frenchman, actually lay down in the narrow road to bar the prince's path.

During the lunch, photographers had sent in word that they would like to take some pictures. The prince replied that he didn't want any.

Vancouver Opens Marriage Bureau

VANCOUVER (CP) — Licence for operation of a marriage bureau has been granted by city council.

Jean Haddon, graduate of Oxford University and wife of an economics professor, successfully applied for the licence. It was recommended by a special committee headed by Ald. Anna Sprott.

The bureau will charge $30 for its services for two years. If marriage results between persons introduced by the bureau, an additional $75 will be charged.

Mrs. Haddon will be required to report periodically to the city licence department. The project has been named the Commonwealth Marriage Bureau.

Nakusp Bride, Groom Travel To Edmonton

NAKUSP — An attractive three-quarter length gown of white nylon with net and a fingertip veil was worn by the former Beatrice Doreen Brotherton when she became the bride of Roderick David Pickard in Robertson Memorial United Church.

Rev. D. D. Johnstone officiated for the daughter of Mr. and Mrs. W. J. Brotherton and the son of Mrs. and Mrs. Pickard of Comox. Mrs. Irene Nickol, sister of the bride, was matron of honor, Miss Terrie Uyeda, maid of honor, and Miss Gay Bailey, bridesmaid. Mr. Donald Pickard supported his brother, and Mr. Jerry Brotherton and Mr. Everett Nickol ushered.

The matron of honor wore a coral gown with net, the maid of honor was in blue satin, and the bridesmaid wore a yellow brocaded satin gown. They carried bouquets of pink and white carnations.

A feature during signing of the register was the vocal solo sung by Miss Joan Brown.

Several guests from Revelstoke and Comox were among 90 guests attending the reception at the home of the bride's parents.

After a wedding trip to Edmonton, the couple will take up residence in Nakusp. The bride travelled in a blue wool suit with beige accessories.

Slocan Legion LA Greets New Member

SLOCAN CITY — At a recent meeting of the Ladies' Auxiliary, Canadian Legion, Mrs. A. Stack was received as a new member.

Mrs. H. Smedbol was elected to fill the vacancy of second vice-president.

Party Given at Salmo For Mrs. N. Cosnett

SALMO — Mrs. Gibbons and Mrs. K. St Dennis were co-hostesses when they entertained at a surprise farewell party at the former's home. When Mrs. N. V. Cosnett was honored. A gift was presented to Mrs. Cosnett by Mrs. St. Dennis on behalf of those present with their good wishes.

Mrs. Cosnett and small daughter Colleen-Joy leave this week to make their home in New Denver, where her husband, assistant ranger N. V. Cosnett, with the B. C. Forest Service, has been transferred.

JUST ARRIVED
New Shipment of
BEDROOM SUITES
Choose Yours Now While the Selection Is at Its Best
Freeman's

993

Beauty Is More Than Skin Deep!!
The Food Iodine and Trace Minerals contained in NOVA-KELP help remove the cause of skin eruptions and blemishes, and restore a natural, lovely complexion.
Start using NOVA-KELP today — $1.19 at all druggists

DEVELOPING
PRINTING
KODAK FILM
Helpful Snapshot Advice
Your Snapshots Developed
Either Regular or Double Size Prints at
RAMSAY'S CAMERA STORE
497 Baker Street
Phone 106
"PHOTOGRAPHY IS OUR BUSINESS"

Come to Church

United Church of Canada

ST. PAUL'S — TRINITY CHURCH
SUNDAY, April 15th:
Sunday School continues at both Trinity and St. Paul's buildings as previously.
10:00 a.m.—Session Meeting
11:00 a.m.—Communion Service — Junior Congregation
Reconsecration of Members
Reception of New Members
Installation of Officers
7:30 p.m.—"QUESTING TIME" (CKLN)
Rev. A. Dixon in charge.

FAIRVIEW-NORTH SHORE UNITED CHURCH
Sunday School — Uptown as Usual.
Morning Worship — HUME SCHOOL AUDITORIUM
(Broadcast over CKLN)
At 11:00 a.m.
Installation of Officers, Reception of Members and Sacrament of the Lord's Supper.
7:30 p.m.—Evening Worship at Trinity

Mission Covenant Church
802 Baker St.
Pastor: E. V. HANSON
SUNDAY:
9:45 a.m.—Sunday School
11:00 a.m.—Morning Worship
7:30 p.m.—Missionary Rally
Miss Helen Peterson, Ecuador
TUESDAY:
7:30 p.m. Missionary Rally
Mrs. Jensen, Belgian Congo
WEDNESDAY:
7:30 p.m.—Home Mission
Rev. Henery Hoffman, Missoula, Montana
THURSDAY:
7:30 p.m.—Choir Practice
8:30 p.m.—Prayer Meeting
FRIDAY:
6:45 p.m.—Junior League
8:00 p.m.—Young People's

SALVATION-HEALING MEETINGS
at the
Bethel Tabernacle
708 BAKER STREET, NELSON
Rev. and Mrs. Wm. H. Scott
of New Jersey
SUNDAY
9:45 a.m.—Sunday School.
(Special feature by Evangelist.)
11:00 a.m.—Worship.
7:30 p.m.—Evangelistic Rally.
8:00 p.m.—Tuesday through Friday.
FEATURING
★ Bible Preaching ★ Chalk Paintings
★ Special Music ★ Children's Features
FOR ALL PEOPLE OF ALL FAITHS

First Presbyterian Church
Victoria and Kootenay Streets
Minister:
REV. J. N. ALLAN, B.A.
11:00 a.m.—Morning Worship
Sacrament of Holy Baptism.
10:45 a.m.—Sunday School
2:30 to 5:00 p.m. Saturday
In the Church Hall
Sale and Tea by the Ladies' Aid
Home Cooking and Sewing
Tea is served throughout the afternoon.

The Salvation Army
513 Victoria Street
Lieut. and Mrs. H. P. Thornhill
SUNDAY:
11:00 a.m.—Holiness Meeting
2:00 p.m.—Directory and Sunday School
7:30 p.m.—Salvation Meeting

Anglican Church of Canada
ST. SAVIOUR'S PRO-CATHEDRAL
8:30 a.m.—HOLY COMMUNION
9:30 a.m.—WILLOW POINT
11:00 a.m.—HOLY COMMUNION AND SERMON
7:30 p.m.—EVENING PRAYER AND SERMON
Special Congregational Meeting in the Hall After the Service

Anglican Church of Canada
Church of The Redeemer
Fairview
Canon Silverwood (Vicar)
8:00 a.m.—Holy Communion
11:00 a.m.—Family Service
7:30 p.m.—Evening Prayer
Canon J. Rogers, Trail, B.C.
SOUTH SLOCAN
9:00 a.m.—Holy Communion

First Church of Christ Scientist
A Branch of the Mother Church The First Church of Christ, Scientist, in Boston, Mass.
Sunday School: 9:45 a.m.
Sunday Service: 11:00 a.m.
Sermon Subject:
"DOCTRINE OF ATONEMENT"
Wednesday Testimonial Meeting—8:00 p.m.
Reading Room, 209 Baker St., Open Daily from 3 to 5 p.m.
ALL CORDIALLY WELCOME

First Baptist Church
Cottonwood and Fourth Sts.
Minister: Rev. K. Imayoshi
716 Stanley St. - Phone 1420-L
9:45 a.m.—Sunday School for all ages.
11:00 a.m.—"What Is Your Concept of God?"
7:30 p.m.—"How Christ Can Change You."
THURSDAY:
8:00 p.m.—Bible Study and Prayer Meeting
Nominating Committee Meeting

St. John's Lutheran Church
Corner Stanley and Silica Sts.
REV. CARL J. HENNIG
Res. 317 Silica St. - Ph. 729-X
10:00 a.m.—Sunday School
11:00 a.m.—Worship Service
You Are Cordially Invited
THE LUTHERAN HOUR
CJAT, 8:00 A.M.

Candidates Are Invited To Enter Their Names for the
Midsummer Bonspiel
QUEEN CONTEST
(Winner Will Represent Nelson at the P.N.E.)
YOU MUST MEET THESE QUALIFICATIONS
- Must be a Canadian citizen
- Must be single, never been married, divorced or had a marriage annulled
- Between the ages of 17 and 21
- Education equivalent to one year high school
- No former contestant is eligible.

SUBMIT YOUR ENTRY TO
ALBERT MAIDA
Chairman of
The Nelson Midsummer Bonspiel Queen Contest
638 BAKER ST.
Your Entry Must Be In by April 21, 1956

NOW OPEN!
HEALTH FOOD CENTRE
924 DAVIES ST. P.O. 356 NELSON, B.C.
"THE FIRST OF ITS KIND IN THE KOOTENAYS"
Health Can Be Yours — By Choice Instead of by Chance.

FULL COURSE TREATMENT
Sufficient for 1 Month's Use
(Corrective Diet Free)
• Anemia • Arthritis
• Asthma • Blood Regeneration
• Catarrh • Colitis
• Eczema • Indigestion
• Kidney, Liver, Nerves, Piles
• Special Herbs • Constipation
• Ointments • Cough Medicines

TEA, COFFEE SUBSTITUTES
Vitamin Products

PROTECTIVE FOOD SUPPLEMENTS
Pure Alfalfa Leaf Tablets
Vegetable Broth Powders
Vegetized Sea Salt
Soybean Powder
Kelp Tablets, Granulated Kelp
Garlic and Parsley Tablets
Lactose-Dextrin Compound
Calci-Tabs
Soybean Lecithin
Brewer's Yeast Tablets

Last May, Dr. Jonathan Forman, speaking at a meeting of the American Academy of Nutrition, said:
If we were to use the knowledge about foods which is now available to us, practically all sickness and dental problems would be wiped out in one generation."

AND MANY OTHERS TOO NUMEROUS TO MENTION

PUBLIC NOTICE

THE CORPORATION OF THE CITY OF NELSON

BY-LAW NO. 1232

A By-Law to authorize the borrowing by The Corporation of the City of Nelson of the sum of One hundred thousand ($100,000.00) Dollars by way of fifteen (15) year Serial Bonds bearing interest at a rate of four (4%) per centum per annum to purchase and pay for the materials, work and labour and matters necessary for and incidental to said work in the making of improvements at the Civic Centre as follows:

(a) Construct ramp at Hall Street.
(b) Install heating system.
(c) Re-construct and repair walls of curling rink.
(d) Alter dressing rooms.
(e) Alter concession rooms.
(f) Purchase equipment.
(g) Alter stage and storage spaces.
(h) Soundproof amusement hall.
(i) Reconstruct sectional floor.
(j) Install auxiliary brine tank.
(k) Install emergency lighting.

WHEREAS the amount of debt intended to be created by this By-law is One hundred thousand ($100,000.00) Dollars

AND WHEREAS the amount of the assessed value of the taxable land and improvements within The Corporation of the City of Nelson according to the last revised Assessment Roll, being the Assessment Roll for the year 1956, is Twelve million one hundred fifty-five thousand and five ($12,155,005.00) Dollars

AND WHEREAS the amount of the existing debenture debt of the said Corporation (exclusive of Local Improvement and school debts secured by special rates and assessments) is One million one hundred and twenty-nine thousand ($1,129,000.00) Dollars and no part of the principal or interest is in arrears. Therefore the Municipal Council of The Corporation of the City of Nelson in open meeting assembled enacts as follows:

1. That the Council be and it is hereby authorized and empowered to purchase and pay for the materials necessary for the purpose of doing the following work:
   (a) Construct ramp at Hall Street
   (b) Install heating system
   (c) Re-construct and repair walls of curling rink
   (d) Alter dressing rooms
   (e) Alter concession rooms
   (f) Purchase equipment
   (g) Alter stage and storage spaces
   (h) Soundproof amusement hall
   (i) Reconstruct sectional floor
   (j) Install auxiliary brine tank
   (k) Install emergency lighting

   and to pay for the labour and matters incidental to said work in the making of improvements to the Civic Centre.
2. That for the purpose aforesaid The Corporation of the City of Nelson may borrow by way of fifteen (15) year serial debentures bearing interest at a rate of four (4%) per centum per annum upon the credit of the said Corporation at large the sum of One hundred thousand ($100,000.00) Dollars from any person or persons or bodies corporate who may be willing to advance the same, and to cause all such sums so borrowed to be paid to the said Corporation and used only for the purposes and with the objects aforesaid.
3. The Mayor and Treasurer of the said Corporation may cause any number of debentures to be made, executed and issued for such sum or sums as may be required of denominations of not less than Five hundred ($500.00) Dollars but not exceeding a total of One hundred thousand ($100,000.00) Dollars and all debentures shall be sealed with the seal of the Corporation and signed by the Mayor and Treasurer thereof.
4. The said debentures shall be dated the 15th day of July, 1956, and debentures in the amount of Seven thousand ($7,000.00) Dollars shall be payable on the 15th day of July in each year of the years 1957 to 1966 inclusive and debentures in the amount of Six thousand ($6,000.00) shall be payable on the 15th day of July in each of the years 1967 to 1971 inclusive.
5. The said debentures shal lbear interest at the rate of four (4%) per centum per annum payable semi-annually on the 15th day of January and the 15th day of July in each year during the currency thereof and shall have attached to them coupons for payment of interest, and the signatures of the Mayor and Treasurer to the interest coupons may be either written, stamped, printed or lithographed and both principal and interest shall be payable in lawful money of Canada at the principal office of the Bank of Montreal in the Cities of Nelson, Victoria and Vancouver, in the Province of British Columbia, the City of Edmonton, in the Province of Alberta, the City of Winnipeg in the Province of Manitoba, the City of Toronto in the Province of Ontario, or the City of Montreal, in the Province of Quebec, which said places of payment shall be designated by the said debentures, and the signatures of the Mayor and Treasurer to the interest coupons may be either written, stamped, printed or lithographed.
6. There shall be levied and raised during the currency of the said debentures by rate sufficient therefore over and above all other rates on all rateable land or land and improvements within the municipality for payment of the debt and for the payment of interest in the respective years the amounts as follows:

Year	Principal	Interest	Total
1957	$ 7,000.00	$ 4,000.00	$ 11,000.00
1958	7,000.00	3,720.00	10,720.00
1959	7,000.00	3,440.00	10,440.00
1960	7,000.00	3,160.00	10,160.00
1961	7,000.00	2,880.00	9,880.00
1962	7,000.00	2,600.00	9,600.00
1963	7,000.00	2,320.00	9,320.00
1964	7,000.00	2,040.00	9,040.00
1965	7,000.00	1,760.00	8,760.00
1966	7,000.00	1,480.00	8,480.00
1967	6,000.00	1,200.00	7,200.00
1968	6,000.00	960.00	6,960.00
1969	6,000.00	720.00	6,720.00
1970	6,000.00	480.00	6,480.00
1971	6,000.00	240.00	6,240.00
	$100,000.00	$31,000.00	$131,000.00

7. This By-Law shall take effect and come into force as from the date of registration.
8. This By-Law may be cited for all purposes as "The Corporation of the City of Nelson Civic Centre Improvement By-Law No. 1232".

READ a first and second time in Council assembled the fifth day of April, 1956.

APPROVED by the Inspector of Municipalities the ninth day of April, 1956

READ a third time in Council assembled the twelfth day of April, 1956

RECEIVED the assent of the electors the day of , 1956.

RECONSIDERED, FINALLY PASSED AND ADOPTED the day of , 1956.

Mayor
City Clerk.

NOTICE

Take notice that the above is a true copy of the proposed By-Law upon which the vote of the Electors of the City of Nelson will be taken on Friday, April 27th, 1956, between the hours of 8 o'clock, a.m. and 8 o'clock, p.m., Pacific Standard Time, in the Old Post Office Building, 403 Ward St., Nelson, B.C.

C. W. R. HARPER,
City Clerk.

Dated at Nelson, B.C.,
the 13th day of April, 1956.

THE CORPORATION OF THE CITY OF NELSON

BY-LAW NO. 1233

A By-law to authorize the borrowing by The Corporation of the City of Nelson of the sum of Eighty Thousand ($80,000.00) Dollars upon debentures to purchase Public Works Equipment.

WHEREAS the Municipal Council of The Corporation of the City of Nelson deems it necessary and expedient to purchase for use by the Public Works Department of the Municipality at an estimated cost of Eighty Thousand ($80,000.00) Dollars the following described equipment:

3 trucks
each 18,000 Gross Vehicle Weight with gravel dump bodies.
1 Compression Refuse Collector
of 14-16 cu. yds. capacity, rear loading type.
2 Truck Plows
for snow plowing and suitable to 18,000 G.V.W. trucks mounting.
1 Bench Grinder
8 inch diameter, electric.
1 Diaphragm Pump
3 inch suction, gasoline powered of approximately 3000 gals. per hr. (U.S.).
1 - ½ Ton Pick-Up Truck
1 Coupe Automobile
1 Asphalt Plant
of 1000 lb. batch type and capacity of about 20 - 25 tons per hr. and including feeder, cold elevator, dryer, dust collector, screening, 3 size weigh hoppers, mineral aggregate filler, pugmill, asphalt storage of 500 gals. (heated) of a stationary mounting (not mobile).
1 Roller
of 6 ton weight (ballasted 9 ton) of tandem type gasoline driven, for road rolling and finishing.

(Continued In Next Column)

1 Screed Paver
of 9 ft. width with cut off plates and with tow hitches for trucks.
1 Hall-Scott Motor
using gasoline and having 6 cylinders and rated at 135 B.H.P.

AND WHEREAS for the purpose aforesaid it is necessary and expedient to borrow the sum of Eighty Thousand ($80,000.00) Dollars which is the amount of debt this By-law shall create on the credit of the said Corporation by way of Ten (10) year serial debentures bearing interest at a rate of four (4%) per centum per annum,

AND WHEREAS it will be necessary to raise during the currency of the debentures, for payment of the debt and for the payment of interest, at the rate of Four (4%) per centum per annum in the respective years the amounts set out in Section 6 of this By-law,

AND WHEREAS the amount of the assessed value of the taxable land and improvements within The Corporation of the City of Nelson according to the last revised assessment roll, being the Assessment Roll for the year 1956, is $12,155,005.00,

AND WHEREAS the amount of the existing debenture debt of the said Corporation (exclusive of Local Improvement and School Debts secured by Special Rates and Assessments) is One Million One Hundred Twenty-Nine Thousand ($1,129,000.00) Dollars and no part of the principal or interest is in arrears,

THEREFORE the Municipal Council of The Corporation of the City of Nelson in open meeting assembled enacts as follows:

1. The Council is hereby authorized and empowered to purchase the following equipment:
   3 Trucks
   each 18,000 Gross Vehicle Weight with gravel dump bodies.
   1 Compression Refuse Collector
   of 14 - 16 cu. yds. capacity, rear loading type.
   2 Truck Plows
   for snow plowing and suitable to 18,000 G.V.W. trucks mounting.
   1 Bench Grinder
   8 inch diameter, electric.
   1 Diaphragm Pump
   3 inch suction, gasoline powered of approximately 3000 gals. per hr. (U.S.).
   1 - ½ Ton Pick-Up Truck
   1 Coupe Automobile
   1 Asphalt Plant
   of 1000 lb. batch type and capacity of about 20 - 25 tons per hr. and including feeder, cold elevator, dryer, dust collector, screening, 3 size weigh hoppers, mineral agrgegate filler, pugmill, asphalt storage of 500 gals. (heated) of a stationary mounting (not mobile).
   1 Roller
   of 6 ton weight (ballasted 9 ton) of tandem type gasoline driven, for road rolling and finishing.
   1 Screed Paver
   of 9 ft. width with cut off plates and with tow hitches for trucks.
   1 Hall-Scott Motor
   using gasoline and having 6 cylinders and rated at 135 B.H.P.
2. That for the purpose aforesaid The Corporation of the City of Nelson is hereby authorized and empowered to borrow by way of Ten (10) year serial debentures bearing interest at a rate of Four (4%) per centum per annum upon the credit of the said Corporation at large the sum of Eighty Thousand ($80,000.00) Dollars from any person or persons or bodies corporate who may be willing to advance the same, and to cause all such sums so borrowed to be paid to the said Corporation and used only for the purposes and with the objects aforesaid.
3. The Council of the said Corporation is hereby authorized and empowered to cause any number of debentures to be made, executed and issued for such sum or sums as may be required for the purposes and objects aforesaid, each of the said debentures being of the denomination of not less than Five Hundred ($500.00) Dollars, not exceeding in the whole the sum of Eighty Thousand ($80,000.00) Dollars, and all such debentures shall be sealed with the seal of the said Corporation and signed by the Mayor and Treasurer thereof.
4. All debentures issued under the provisions of this By-law shall be dated the Fifteenth day of July, A.D. 1956, and Eight Thousand ($8,000.00) Dollars shall be payable annually on the fifteenth day of July in each and every of the years 1957 to 1966 inclusive.
5. The said debentures shall bear interest at the rate of Four (4%) per centum per annum payable semi-monthly on the fifteenth day of January and the fifteenth day of July in each year during the currency thereof and both interest and principal shall be payable in lawful money of Canada at the principal office of the Bank of Montreal in the Cities of Nelson, Victoria and Vancouver, in the Province of British Columbia, the City of Edmonton, in the Province of Alberta, the City of Winnipeg, in the Province of Manitoba, the City of Toronto, in the Province of Ontario, or the City of Montreal, in the Province of Quebec, which said places of payment shall be designated by the said debentures, and shall have attached to them coupons for payment of interest, and the signatures of the Mayor and Treasurer to the Interest Coupons may be either written, stamped, printed or lithographed.
6. There shall be levied and raised during the currency of the said debentures by rate sufficient therefor over and above all other rates on all rateable land or land and improvements within the Municipality for payment of the debt and for the payment of interest in the respective years the amounts as follows:

Year	Principal	Interest	Total
1957	$ 8,000.00	$ 3,200.00	$11,200.00
1958	8,000.00	2,880.00	10,880.00
1959	8,000.00	2,560.00	10,560.00
1960	8,000.00	2,240.00	10,240.00
1961	8,000.00	1,920.00	9,920.00
1962	8,000.00	1,600.00	9,600.00
1963	8,000.00	1,280.00	9,280.00
1964	8,000.00	960.00	8,960.00
1965	8,000.00	640.00	8,640.00
1966	8,000.00	320.00	8,320.00
	$80,000.00	$17,600.00	$97,600.00

7. This By-law shall take effect and come into force as from the date of registration.
8. This By-law may be cited for all purposes as "The Corporation of the City of Nelson Public Works Equipment Purchase By-law No. 1233 of 1956."

Read a first and second time in Council assembled the fifth day of April, A.D. 1956.

APPROVED by the Inspector of Municipalities the Ninth day of April, A.D. 1956.

Read a third time in Council assembled the Twelfth day of April, A.D. 1956.

RECEIVED THE ASSENT OF THE ELECTORS the day of A.D. 1956.

RECONSIDERED, FINALLY PASSED AND ADOPTED the day of , A.D. 1956.

Mayor.
City Clerk.

NOTICE

Take notice that the above is a true copy of the proposed By-law upon which the vote of the Electors of the City of Nelson will be taken on Friday, April 27th, 1956, between the hours of 8 o'clock, a.m., and 8 o'clock, p.m., Pacific Standard Time, in the Old Post Office Building, 403 Ward St., Nelson, B.C.

C. W. R. HARPER,
City Clerk.

Dated at Nelson, B.C.,
the 13th day of April, 1956.

THE CORPORATION OF THE CITY OF NELSON

BY-LAW NO. 1234

A BY-LAW TO AUTHORIZE THE BORROWING BY THE CORPORATION OF THE CITY OF NELSON OF THE SUM OF TWO HUNDRED THOUSAND ($200,000.00) DOLLARS FOR THE PURPOSE OF IMPROVING PARTS OF CERTAIN STREETS WITHIN THE MUNICIPALITY.

WHEREAS the Municipal Council of The Corporation of the City of Nelson deems it necessary to curb, grade, ballast and blacktop parts of certain streets within the Municipality more particularly described in the Schedule attached hereto, at an estimated cost of Two Hundred Thousand ($200,000.00) Dollars;

AND WHEREAS for the purpose aforesaid it is necessary and expedient to borrow the sum of Two Hundred Thousand ($200,000.00) Dollars, which is the amount of debt this By-Law shall create on the credit of the said Corporation by way of fifteen-year serial debentures bearing interest at the rate of four per centum (4%) per annum;

AND WHEREAS it will be necessary to raise during the currency of the debentures, for payment of the debt and for payment of interest at the rate of four per centum (4%) per annum in the respective years the amounts set out in Section 6 of this By-Law;

AND WHEREAS the amount of the assessed value of the taxable land and improvements within The Corporation of the City of Nelson according to the last revised Assessment Roll being the Assessment Roll for the year 1956 is Twelve million one hundred and fifty-five thousand and five ($12,155,005.00) dollars;

AND WHEREAS the amount of the existing debenture debt of the said Corporation (exclusive of Local Improvements and School Debts secured by Special Rates and Assessments) is One

(Continued In Next Column)

million one hundred and twenty-nine thousand ($1,129,000.00) Dollars and no part of the principal or interest is in arrears;

THEREFORE the Municipal Council of The Corporation of the City of Nelson in open meeting assembled enacts as follows:

1. The Corporation of the City of Nelson is hereby authorized and empowered to curb, grade, ballast and blacktop those certain streets within the Municipality which are more particularly described in the Schedule attached hereto which Schedule is and shall be deemed to be an inherent part of this By-Law.
2. That for the purpose aforesaid The Corporation of the City of Nelson is hereby authorized and empowered to borrow by way of Fifteen-year serial debentures bearing interest at the rate of four (4%) per centum per annum upon the credit of the said corporation at large the sum of Two hundred thousand ($200,000.00) dollars from any person or persons or bodies corporate who may be willing to advance the same, and to cause all such sums so borrowed to be paid to the said Corporation and used only for the purposes and with the objects aforesaid.
3. The Council of the said Corporation is hereby authorized and empowered to cause any number of debentures to be made, executed and issued for such sum or sums as may be required for the purpose and objects aforesaid, each of the debentures being of the denomination of not less than Five hundred ($500.00) dollars and not exceeding in the whole the sum of Two hundred thousand ($200,000.00) dollars, and all such debentures shall be sealed with the seal of the said Corporation and signed by the Mayor and Treasurer thereof.
4. All debentures issued under the provisions of this By-law shall be dated the fifteenth day of July, A.D. 1956, and Fourteen thousand ($14,000.00) dollars shall be payable as to principal on the fifteenth day of July in each of the years 1957 to 1966 inclusive and Twelve thousand ($12,000.00) dollars shall be payable as to principal on the fifteenth day of July in each of the years 1967 to 1971 inclusive.
5. The said debentures shall bear interest at the rate of four (4%) per centum per annum payable semi-annually on the fifteenth day of January and the fifteenth day of July in each year during the currency thereof and both interest and principal shall be payable in lawful money of Canada at the principal office of the Bank of Montreal in the Cities of Nelson, Victoria and Vancouver in the Province of British Columbia, the City of Edmonton in the Province of Alberta, the City of Winnipeg in the Province of Manitoba, the City of Toronto in the Province of Ontario, or the City of Montreal in the Province of Quebec, which said places of payment shall be designated by the said debentures, and shall have attached to them coupons for payment of interest, and the signatures of the Mayor and Treasurer to the Interest Coupons may be either written, stamped, printed or lithographed.
6. There shall be levied and raised during the currency of the said debentures by rate sufficient therefor over and above all other rates on all rateable land or land and improvements within the Municipality for payment of the debt and for the payment of interest in the respective years, the amounts as follows:

Year	Principal	Interest	Total
1957	$ 14,000.00	$ 8,000.00	$ 22,000.00
1958	14,000.00	7,440.00	21,440.00
1959	14,000.00	6,880.00	20,880.00
1960	14,000.00	6,320.00	20,320.00
1961	14,000.00	5,760.00	19,760.00
1962	14,000.00	5,200.00	19,200.00
1963	14,000.00	4,640.00	18,640.00
1964	14,000.00	4,080.00	18,080.00
1965	14,000.00	3,520.00	17,520.00
1966	14,000.00	2,960.00	16,960.00
1967	12,000.00	2,400.00	14,400.00
1968	12,000.00	1,920.00	13,920.00
1969	12,000.00	1,440.00	13,440.00
1970	12,000.00	960.00	12,960.00
1971	12,000.00	480.00	12,480.00
	$200,000.00	$62,000.00	$262,000.00

7. This By-Law shall take effect and come into force as from the date of registration.
8. This By-Law may be cited for all purposes as "The Corporation of the City of Nelson Street Improvement By-Law No. 1234 of 1956."

Read a first and second time in Council assembled the fifth day of April, 1956.

Approved by the Inspector of Municipalities this ninth day of April, 1956.

Read a third time in Council assembled this 12th day of April, 1956.

RECEIVED the assent of the electors this day of , 1956.

RECONSIDERED, FINALLY PASSED AND ADOPTED the day of , 1956.

Mayor.
City Clerk.

NOTICE

Take notice that the above is a true copy of the proposed By-law upon which the vote of the Electors of the City of Nelson will be taken on Friday, April 27th, 1956, between the hours of 8 o'clock, a.m., and 8 o'clock, p.m., Pacific Standard Time, in the Old Post Office Building, 403 Ward St., Nelson, B.C.

C. W. R. HARPER,
City Clerk.

Dated at Nelson, B.C.,
the 13th day of April, 1956.

Schedule to "The Corporation of the City of Nelson Street Improvement By-Law No. 1234 of 1956".

1. Kootenay Street— Blocks 600, 1000, 1100, 1200, 1300, 1400, 1500
2. Stanley Street — Blocks 500, 600, 1200, 1600, 1700
3. Josephine Street — Blocks 800, 900, 1000, 1100, 1200
4. Hall Street — Blocks 400, 700, 800
5. Hendryx Street — Block 700
6. Cedar Street — Blocks 800, 900
7. Vancouver Street— Blocks 1100, 1200, 1300
8. Willow Street — Block 100
9. Delbruck Street — Blocks 200, 300
10. Latimer Street — Block 800
11. Mill Street — Block 700
12. Vernon Street — Blocks 600, 700, 800
13. Chatham Street — Blocks 100, 200
14. Kokanee Avenue— Blocks 400, 500, 600, 700, 800
15. Second Street — Blocks 200, 600, 700, 800, 900
16. Third Street — Blocks 400, 500, 600, 700
17. Fourth Street — Blocks 300, 400, 500, 600, 700
18. Sixth Street — Blocks 600, 700, 800, 900
19. Intersection — Sixth Street and Kokanee Avenue — Concrete box culvert.

The work contemplated to be done in so grading, ballasting and paving shall conform as nearly as possible to the following specifications:

Street	Blk	Excav Dth	Excav Cbs	Curbs Lth	Paving Dth	Paving Wth	Remarks
Kootenay	600	2'	2	600'	3"	30'	
Kootenay	1000	done	exist	—	3"	36'	
Kootenay	1100	done	exist	—	3"	36'	
Kootenay	1200	2'	1	300'	3"	12'	part paved, widen to 36'
Kootenay	1300	2'	1	300'	3"	12'	part paved, widen to 36'
Kootenay	1400	2'	1	300'	3"	12'	part paved, widen to 36'
Kootenay	1500	2'	1	300'	3"	12'	part paved, widen to 36'
Stanley	500	2'	exist	—	3"	50'	
Stanley	600	2'	exist	—	3"	50'	
Stanley	1200	2'	2	700'	3"	36'	
Stanley	1600	2'	exist	—	3"	36'	
Stanley	1700	2'	exist	—	3"	36'	
Josephine	800	2'	2	700'	3"	36'	
Josephine	900	2'	2	700'	3"	36'	
Josephine	1000	2'	2	700'	3"	36'	
Josephine	1100	2'	2	700'	3"	36'	
Josephine	1200	2'	2	600'	3"	36'	
Hall	400	done	exist	—	3"	56'	
Hall	700	2'	2	600'	3"	36'	Half block
Hall	800	2'	2	600'	3"	36'	
Hendryx	700	done	exist	—	3"	36'	
Cedar	800	2'	2	700'	3"	36'	
Cedar	900	2'	2	700'	3"	36'	
Vancouver	1100	2'	2	740'	3"	30'	
Vancouver	1200	2'	2	1100'	3"	30'	
Vancouver	1300	2'	2	1000'	3"	30'	
Willow	100	2'	2	600'	3"	36'	
Delbruck	200	done	1	320'	3"	36'	
Delbruck	300	done	1	320'	3"	36'	
Latimer	800	2'	2	700'	3"	36'	
Mill	700	2'	exist	—	3"	36'	
Vernon	600	done	exist	—	3"	70'	Street with centre boulevard
Vernon	700	1'	3	900'	3"	35'	Street with centre boulevard
Vernon	800	2'	4	1200'	3"	70'	Street with centre boulevard
Chatham	100	done	exist	—	3"	36'	
Chatham	200	done	exist	—	3"	36'	
Kokanee	400	1'	2	600'	3"	45'	
Kokanee	500	1'	2	600'	3"	45'	
Kokanee	600	1'	2	600'	3"	45'	
Kokanee	700	1'	1	320'	3"	45'	
Kokanee	800	2'	1	300'	3"	45'	
Second	200	done	exist	—	3"	36'	
Second	600	done	exist	—	3"	36'	
Second	700	done	exist	—	3"	36'	
Second	800	done	exist	—	3"	36'	
Second	900	done	exist	—	3"	36'	
Third	400	2'	exist	—	3"	32'	
Third	500	done	1	300'	3"	32'	

(Continued In Next Column)

Third	600	done	2	600'	3"	32'	
Third	700	done	2	840'	3"	32'	
Fourth	300	done	2	300'	3"	36'	Half block
Fourth	400	done	2	300'	3"	45'	Split level street
Fourth	500	done	exist	—	3"	32'	
Fourth	600	1'	2	600'	3"	32'	
Fourth	700	2½'	2	800'	3"	32'	
Sixth	600	1'	1	380'	3"	36'	
Sixth	700	1'	1	380'	3"	36'	
Sixth	800	2'	2	760'	3"	36'	
Sixth	900	2'	2	760'	3"	36'	

At the intersection of Kokanee Avenue and Sixth Street a concrete box-culvert is to be constructed across the entire intersection (with wing walls) of approximately 4' high by 8' wide by 70' long, and aproned into the stream bed.

THE CORPORATION OF THE CITY OF NELSON

BY-LAW NO. 1235

A BY-LAW TO AUTHORIZE THE BORROWING BY THE CORPORATION OF THE CITY OF NELSON OF THE SUM OF TWO HUNDRED THOUSAND ($200,000.00) DOLLARS FOR THE PURPOSE OF CONSTRUCTING CEMENT SIDEWALKS WITHIN THE MUNICIPALITY.

WHEREAS the Municipal Council of The Corporation of the City of Nelson deems it necessary and expedient to construct cement sidewalks on streets within the Municipality more particularly described in the Schedule attached hereto at an estimated cost of Two hundred thousand ($200,000.00) Dollars;

AND WHEREAS for the purpose aforesaid it is necessary and expedient to borrow the sum of Two hundred thousand ($200,000.00) Dollars which is the amount of debt this By-Law shall create on the credit of the said Corporation by way of fifteen-year serial debentures bearing interest at a rate of four (4%) per centum per annum;

AND WHEREAS it will be necessary to raise during the currency of the debentures, for payment of the debt and for payment of interest at the rate of four (4%) per centum per annum in the respective years the amounts set out in section 6 of this By-Law;

AND WHEREAS the amount of the assessed value of the taxable land and improvements within The Corporation of the City of Nelson according to the last revised Assessment Roll, being the Assessment Roll for the year 1956, is Twelve million one hundred and fifty-five thousand and five ($12,155,005.00) Dollars;

AND WHEREAS the amount of the existing debenture debt of the said Corporation (exclusive of Local Improvements and School Debts secured by Special Rates and Assessments) is One million one hundred and twenty-nine thousand ($1,129,000.00) Dollars and no part of the principal or interest is in arrears;

THEREFORE the Municipal Council of The Corporation of the City of Nelson in open meeting assembled enacts as follows:

1. The Corporation of the City of Nelson is hereby authorized and empowered to construct cement sidewalks on the streets described in the Schedule hereto which Schedule is and shall be deemed to be an inherent part of this By-Law.
2. That for the purpose aforesaid The Corporation of the City of Nelson is hereby authorized and empowered to borrow by way of fifteen-year serial debentures bearing interest at the rate of four (4%) per centum per annum upon the credit of the said corporation at large the sum of Two hundred thousand ($200,000.00) Dollars from any person or persons or bodies corporate who may be willing to advance the same, and to cause all such sums so borrowed to be paid to the said Corporation and used only for the purposes and with the objects aforesaid.
3. The Council of the said Corporation is hereby authorized and empowered to cause any number of debentures to be made, executed and issued for such sum or sums as may be required for the purpose and objects aforesaid, each of the debentures being of the denomination of not less than Five hundred ($500.00) Dollars and not exceeding in the whole the sum of Two hundred thousand ($200,000.00) Dollars, and all such debentures shall be sealed with the seal of the said corporation and signed by the Mayor and Treasurer thereof.
4. All debentures issued under the provisions of this By-Law shall be dated the fifteenth day of July, A.D. 1956, and Fourteen thousand ($14,000.00) Dollars shall be payable as to principal on the fifteenth day of July in each of the years 1957 to 1966 inclusive and Twelve thousand ($12,000.00) Dollars shall be payable as to principal on the fifteenth day of July in each of the years 1967 to 1971 inclusive.
5. The said debentures shall bear interest at the rate of four (4%) per centum per annum payable semi-annually on the fifteenth day of January and the fifteenth day of July in each year during the currency thereof and both interest and principal shall be payable in lawful money of Canada at the principal office of the Bank of Montreal in the Cities of Nelson, Victoria and Vancouver in the province of British Columbia, the City of Edmonton in the Province of Alberta, the City of Winnipeg in the Province of Manitoba, the City of Toronto in the Province of Ontario, or the City of Montreal in the Province of Quebec, which said places of payment shall be designated by the said debentures, and shall have attached to them coupons for payment of interest, and the signatures of the Mayor and Treasurer to the Interest Coupons may be either written, stamped, printed or lithographed.
6. There shall be levied and raised during the currency of the said debentures by rate sufficient therefor over and above all other rates on all rateable land or land and improvements within the Municipality for payment of the debt and for the payment of interest in the respective years, the amounts as follows:

Year	Principal	Interest	Total
1957	$ 14,000.00	$ 8,000.00	$ 22,000.00
1958	14,000.00	7,440.00	21,440.00
1959	14,000.00	6,880.00	20,880.00
1960	14,000.00	6,320.00	20,320.00
1961	14,000.00	5,760.00	19,760.00
1962	14,000.00	5,200.00	19,200.00
1963	14,000.00	4,640.00	18,640.00
1964	14,000.00	4,080.00	18,080.00
1965	14,000.00	3,520.00	17,520.00
1966	14,000.00	2,960.00	16,960.00
1967	12,000.00	2,400.00	14,400.00
1968	12,000.00	1,920.00	13,920.00
1969	12,000.00	1,440.00	13,440.00
1970	12,000.00	960.00	12,960.00
1971	12,000.00	480.00	12,480.00
	$200,000.00	$62,000.00	$262,000.00

7. This By-Law shall take effect and come into force as from the date of registration.
8. This By-Law may be cited for all purposes as "The Corporation of the City of Nelson Cement Sidewalks Construction By-Law No. 1235."

Read a first and second time in Council assembled the fifth day of April, 1956.

Approved by the Inspector of Municipalities this 9th day of April, 1956

Read a third time in Council assembled this 12th day of April, 1956.

RECEIVED the assent of the electors this day of , 1956.

RECONSIDERED, FINALLY PASSED AND ADOPTED the day of , 1956.

Mayor
City Clerk

NOTICE

Take notice that the above is a true copy of the proposed By-Law upon which the vote of the Electors of the City of Nelson will be taken on Friday, April 27th, 1956, between the hours of 8 o'clock, a.m., and 8 o'clock, p.m., Pacific Standard Time, in the Old Post Office Building, 403 Ward St., Nelson, B.C.

C. W. R. HARPER,
City Clerk

Dated at Nelson, B.C.,
the 13th day of April, 1956.

Schedule to "The Corporation of the City of Nelson Cement Sidewalks Construction By-Law No. 1235."

1. Falls Street — 400 Block—East side
   1300 Block—West side
   1600 Block—East side
   1700 Block—East side
   1800 Block—East side
2. Kootenay Street — 600 Block—East and West side
3. Stanley Street — 1600 Block—East side
   1700 Block—East side
   1800 Block—East and West side
   1900 Block—East and West side
4. Ward Street — 1600 Block—East and West side
5. Josephine Street — 800 Block—East side
   1000 Block—East and West side
   1100 Block—East and West side
   1200 Block—East and West side
6. Hall Street — 200 Block—West side
   600 Block—East and West side
   700 Block—East side
   800 Block—West side
   1000 Block—East and West side
   1200 Block—East side
7. Hendryx Street — 1000 Block—East and West side
   1100 Block—West side
8. Cedar Street — 200 Block—East and West side
   300 Block—West side
   500 Block—East side
   600 Block—East side

(Continued In Next Column)

PUBLIC NOTICES
(Continued)

			700 Block—East side
			800 Block—East and West side
			900 Block—East side
			1000 Block—East and West side
9.	Park Street	—	200 Block—West side
			300 Block—West side
			400 Block—West side
10.	Willow Street	—	100 Block—East and West side
11.	Front Street	—	1100 Block—South side
			1200 Block—South side
			1300 Block—South side
12.	Edgewood Avenue	—	900 Block—North side
13.	Vernon Street	—	300 Block—North side
			400 Block—North side
14.	Lake Street	—	600 Block—South side
15.	Baker Street	—	100 Block—North side
16.	Victoria Street	—	300 Block—North side
			600 Block—North side
			700 Block—North side
			900 Block—South side
17.	Silica Street	—	100 Block—North side
			800 Block—South side
18.	Latimer Street	—	100 Block—North side
			200 Block—North side
			300 Block—South side
			800 Block—North and South side
19.	Hoover Street	—	200 Block—North side
			500 Block—North side
			600 Block—North and South side
20.	Observatory Street	—	200 Block—North side
			500 Block—South side
			700 Block—South side
			800 Block—South side
21.	Robson Street	—	200 Block—North side
			600 Block—South side
			700 Block—South side
22.	Gore Street	—	200 Block—South side
			300 Block—North side
			400 Block—North side
			500 Block—North side
23.	Innes Street	—	200 Block—South side
			500 Block—North side
			600 Block—South side
24.	Houston Street	—	100 Block—North side
			200 Block—North side
			400 Block—North side
			500 Block—North and South side
25.	Richards Street	—	100 Block—North side
			200 Block—North side
			300 Block—North and South side
			500 Block—North side
26.	Delbruck Street	—	300 Block—North side
			400 Block—North and South side
27.	Beasley Street	—	300 Block—North side
			400 Block—North side
28.	Howe Street	—	400 Block—North side
29.	Mines Road	—	1100 Block—West side
			1200 Block—West side
30.	Vancouver Street	—	1400 Block—East and West side
			1500 Block—East and West side
			1600 Block—East and West side
31.	Innes Street West	—	200 Block—South side
32.	High Street	—	200 Block—South side
33.	Morgan Street	—	100 Block—North side
34.	Pine Street	—	100 Block—East side
			200 Block—East and West side
35.	First Street	—	300 Block—East and West side
			500 Block—East side
36.	Third Street	—	300 Block—East side
			500 Block—West side
			600 Block—West side
			800 Block—West side
			900 Block—West side
37.	Fourth Street	—	300 Block—East and West side
			500 Block—East and West side
			700 Block—East side
			1000 Block—West side
38.	Fifth Street	—	600 Block—West side
			900 Block—West side
39.	Sixth Street	—	300 Block—East and West side
			400 Block—East and West side
			500 Block—East and West side
			800 Block—West side
			900 Block—West side
40.	Anderson Street	—	200 Block—North side
			400 Block—South side
41.	Behnsen Street	—	200 Block—North side
			300 Block—North side
			600 Block—North side
42.	Cottonwood Street	—	300 Block—South side
			400 Block—North side
			800 Block—North side
43.	Elwyn Street	—	800 Block—North and South side
44.	Kokanee Avenue	—	400 Block—South side
			800 Block—North side
45.	Gordon Road	—	800 Block—South side
46.	Fell Street	—	800 Block—South side
47.	Radio Avenue	—	700 Block—North side
			800 Block—North side

Sidewalks to be constructed to width of 5 feet.

THE CORPORATION OF THE CITY OF NELSON

BY-LAW NO. 1236

A BY-LAW TO AUTHORIZE THE BORROWING BY THE CORPORATION OF THE CITY OF NELSON OF THE SUM OF SIXTY THOUSAND ($60,000.00) DOLLARS FOR THE PURPOSE OF CONSTRUCTING STORM SEWERS IN STREETS WITHIN THE MUNICIPALITY.

WHEREAS the Municipal Council of The Corporation of the City of Nelson deems it necessary and expedient to construct storm sewers in streets hereafter more particularly described and being within the Municipality at an estimated cost of Sixty Thousand ($60,000.00) Dollars;

AND WHEREAS for the purpose aforesaid it is necessary and expedient to borrow the sum of Sixty Thousand ($60,000.00) Dollars which is the amount of debt this By-Law shall create on the credit of the said Corporation by way of fifteen-year serial debentures bearing interest at the rate of four (4%) per centum per annum;

AND WHEREAS it will be necessary to raise during the currency of the debentures for payment of the debt and for payment of interest at the rate of four (4%) per centum per annum in the respective years the amounts set out in Section 6 of this By-Law;

AND WHEREAS the amount of the assessed value of the taxable land and improvements within The Corporation of the City of Nelson according to the last revised Assessment Roll being the Assessment Roll for the year 1956 is Twelve Million, One Hundred and Fifty-five Thousand and Five ($12,155,005.00) Dollars;

AND WHEREAS the amount of the existing debenture debt of the said Corporation (exclusive of Local Improvements and School Debts secured by Special Rates and Assessments) is One Million, One Hundred and Twenty-nine Thousand ($1,129,000.00) Dollars, and no part of the principal or interest is in arrears;

THEREFORE the Municipal Council of the Corporation of the City of Nelson in open meeting assembled enacts as follows:

1. The Corporation of the City of Nelson is hereby authorized and empowered to construct storm sewers in the following streets within the Municipality:—
   (1) Storm sewer laterals and catch basins off existing Observatory Street trunk sewer
      (a) From manhole at alley of Block 13, D.L. 150 on Robson Street to Falls Street (150'-8") with one manhole and two catch basins, and on Falls Street to Gore Street (320'-6") with one manhole and two catch basins.
      (b) On Kootenay Street from Observatory Street to Innes Street (320'-8", 300'-6") four manholes, ten catchbasins.
      (c) On Stanley Street from Observatory Street to Innes Street (320'-10", 320'-8", 300'-6"), four manholes, twelve catchbasins.
      (d) On Ward Street from Robson Street to Innes Street (280'-8", 310'-6"), two manholes, nine catch basins.
      (e) On Hall Street from Robson Street to Innes Street (300'-8", 320'-6"), one manhole, three catch basins.
      (f) At Innes and Josephine intersection one manhole, one catch basin.
      (g) At Gore and Josephine intersection one manhole.
      (h) At intersections on the above system 1930'-6" pipe to connect manholes to catch basins.
   (2) Storm sewer laterals and catch basins off existing Innes Street trunk sewer
      (a) On Falls Street from Innes Street to Richards Street 320'-8", 320'-6", three manholes and six catch basins.
      (b) On Kootenay Street from Innes Street to Beasley Street and on Beasley Street one-half block west 320'-10", 320'-8", 320'-8", 500'-6", five manholes and fifteen catch basins.
      (c) On Stanley Street from Delbruck Street to Howe Street 320'-6", 320'-6", two manholes and six catch basins.
      (d) On Debruck Street from Stanley Street to Ward Street 350'-6", one manhole, two catch basins.
      (e) On Ward Street from Innes Street to Richards Street 320'-8", 320'-6", two manholes and eight catch basins.

(Continued in Next Column)

PUBLIC NOTICES
(Continued)

      (f) On Josephine Street from Houston Street to Richards Street 320'-6" and two manholes and two catch basins.
      (g) At intersections on the above system 2000'-6" pipe to connect manholes to catch basins.
2. That for the purpose aforesaid The Corporation of the City of Nelson is hereby authorized and empowered to borrow by way of Fifteen (15) year serial debentures bearing interest at the rate of four (4%) per centum per annum upon the credit of the said Corporation at large the sum of Sixty Thousand ($60,000.00) Dollars from any person or persons or bodies corporate who may be willing to advance the same, and to cause all such sums so borrowed to be paid to the said Corporation and used only for the purposes and with the objects aforesaid.
3. The Council of the said Corporation is hereby authorized and empowered to cause any number of debentures to be made, executed and issued for such sum or sums as may be required for the purpose and objects aforesaid, each of the debentures being of the denomination of not less than Five Hundred ($500.00) Dollars and not exceeding in the whole the sum of Sixty Thousand ($60,000.00) Dollars, and all such debentures shall be sealed with the seal of the said Corporation and signed by the Mayor and Treasurer thereof.
4. All debentures issued under the provisions of this By-Law shall be dated the fifteenth day of July, A.D. 1956, and Four Thousand ($4,000.00) Dollars shall be payable annually as to principal on the fifteenth day of July in each and every of the years 1957 to 1971 inclusive.
5. The said debentures shall bear interest at the rate of four (4%) per centum per annum payable semi-annually on the fifteenth day of January and the fifteenth day of July in each year during the currency thereof and both interest and principal shall be payable in lawful money of Canada at the principal office of the Bank of Montreal in the Cities of Nelson, Victoria and Vancouver in the Province of British Columbia, the City of Edmonton in the Province of Alberta, the City of Winnipeg in the Province of Manitoba, the City of Toronto in the Province of Ontario, or the City of Montreal in the Province of Quebec, which said places of payment shall be designated by the said debentures, and shall have attached to them coupons for payment of interest, and the signatures of the Mayor and Treasurer to the Interest Coupons may be either written, stamped, printed or lithographed.
6. There shall be levied and raised during the currency of the said debentures by rate sufficient therefor over and above all other rates on all rateable land or land and improvements within the Municipality for payment of the debt and for the payment of interest in the respective years, the amounts as follows:

Year	Principal	Interest	Total
1957	$ 4,000.00	$ 2,400.00	$ 6,400.00
1958	4,000.00	2,240.00	6,240.00
1959	4,000.00	2,080.00	6,080.00
1960	4,000.00	1,920.00	5,920.00
1961	4,000.00	1,760.00	5,760.00
1962	4,000.00	1,600.00	5,600.00
1963	4,000.00	1,440.00	5,440.00
1964	4,000.00	1,280.00	5,280.00
1965	4,000.00	1,120.00	5,120.00
1966	4,000.00	960.00	4,960.00
1967	4,000.00	800.00	4,800.00
1968	4,000.00	640.00	4,640.00
1969	4,000.00	480.00	4,480.00
1970	4,000.00	320.00	4,320.00
1971	4,000.00	160.00	4,160.00
	$60,000.00	$19,200.00	$79,200.00

7. This By-Law shall take effect and come into force as from the date registration.
8. This By-Law may be cited for all purposes as "The Corporation of the City of Nelson Storm sewer construction By-law No. 1236 of 1956."

Read a first and second time in Council assembled the fifth day of April, 1956.

Approved by the Inspector of Municipalities this Ninth day of April, 1956.

Read a third time in Council assembled this Twelfth day of April, 1956.

RECEIVED the assent of the electors this day of , 1956.

RECONSIDERED, FINALLY PASSED AND ADOPTED the day of , 1956.

Mayor.

City Clerk.

NOTICE

Take notice that the above is a true copy of the proposed By-law upon which the vote of the Electors of the City of Nelson will be taken on Friday, April 27th, 1956, between the hours of 8 o'clock, a.m and 8 o'clock, p.m. Pacific Standard Time, in the old Post Office Building, 403 Ward St., Nelson, B. C.

C. W. R. HARPER,
City Clerk.

Dated at Nelson, B. C.,
the 13th day of April,
1956.

THE CORPORATION OF THE CITY OF NELSON

BY-LAW NO. 1237

A By-law to authorize the purchase of Lot number one (1) and the West half of Lot number two (2) in Block number one (1) of District Lot ninety-five (95) Nelson City, excepting that part of the said west half of Lot number two (2) lying to the east of a line drawn parallel to and fourteen and one half (14.5') feet perpendicularly distant from the east boundary of the said west half and to the north of a line drawn parallel to and eighty-five 85') feet perpendicularly distant from the north boundary of the said west half and the building thereon at and for the price of sixteen thousand ($16,000.00) dollars to be paid for out of General Revenue of the Corporation.

WHEREAS it is deemed expedient and desirable that The Corporation of the City of Nelson do purchase for its use and purposes Lot number one (1) and the west half of Lot number two (2) in Block number one (1) of District Lot ninety-five (95) Nelson City, excepting that part of the said west half of Lot number two (2) lying to the east of a line drawn parallel to and fourteen and one half (14.5') feet perpendicularly distant from the east boundary of the said west half and to the north of a line drawn parallel to and eighty-five (85') feet perpendicularly distant from the north boundary of the said west half and the building thereon at and for the price of sixteen thousand ($16,000.00) dollars to be paid for out of the General Revenue of the Corporation.

THEREFORE the Municipal Council of The Corporation of the City of Nelson in open meeting assembled enacts as follows:

1. That the Corporation of the City of Nelson do purchase for its use and purposes Lot number one (1) and the west half of Lot number two (2) in Block number one (1) of District Lot ninety-five (95) Nelson City, excepting that part of the said west half of Lot number two (2) lying to the east of a line drawn parallel to and fourteen and one half (14.5') feet perpendicularly distant from the east boundary of the said west half and to the north of a line drawn parallel to and eighty-five (85') feet perpendicularly distant from the north boundary of the said west half and the building thereon at and for the price of sixteen thousand ($16,000.00) dollars.
2. That the Corporation do make payment of said sixteen thousand ($16,000.00) dollars out of its General Revenue.
3. That the Mayor and City Clerk be and they are hereby authorized to affix the seal of the Corporation to any and all instruments respecting said lands and the purchase thereof and to do all such things requisite and necessary to complete such purchase.
4. Before this By-law is reconsidered, finally passed and adopted it shall receive the assent of the electors as required by the provisions of sub-section 23 of section 58 of the "Municipal Act."
5. This By-law may be cited for all purposes as "The Corporation of the City of Nelson Purchase By-law No. 1237."

READ a first and second tim the fifth day of April, A.D. 1956.

Read a third time the twelfth day of April, A.D. 1956.

RECEIVED the assent of the electors the day of A.D. 1956.

RECONSIDERED, FINALLY PASSED AND ADOPTED this day of A.D. 1956.

Mayor.

City Clerk.

NOTICE

Take notice that the above is a true copy of the proposed By-law upon which the vote of the Electors of the City of Nelson will be taken on Friday, April 27th, 1956, between the hours of 8 o'clock, a.m and 8 o'clock, p.m. Pacific Standard Time, in the the Old Post Office Building, 403 Ward St., Nelson, B.C.

C. W. R. HARPER,
City Clerk.

Dated at Nelson, B. C.,
the 13th day of April,
1956.

Saw Lincoln Shot

BALTIMORE (AP) — Samuel James Seymour, believed the last surviving witness to the assassination of Abraham Lincoln, died Thursday at 96. Seymour said he recalled being in Ford's Theatre in Washington as a child of five when John Wilkes Booth fired the fatal shot. He said his nurse was trying to fix a torn place in his blouse and stuck him with a pin at the moment of the shot.

PHONE 1844 FOR CLASSIFIED
Classified Ads Get Results

Former UBC Student Shares 'Peg Awards

WINNIPEG (CP) — The Canadian Federation of University Women Friday announced the winners of its fellowships for 1956-57.

The McWilliams fellowship of $1500, made available this year to a non-Canadian holding a degree recognized by the International Federation of University Women, was awarded to Dr. (Mrs.) Prevati, lecturer in zoology at the University of Lucknow, India. She is the author of several scientific papers.

The travelling fellowship of $1,500 was won by Miss Harriet E. C. Thomson, of Ste. Anne de Bellevue. A university of Toronto graduate, she was awarded the Sir John Cunningham McLennon prize and the James Loudon medal in mathematics and physics.

The professional fellowship of $1,000 goes to Mary Lillian Seely of Woodstock, N. B., a student of the Mount Allison University and University of B. C. Miss Sealy will continue her professional training in psychiatric case work at McGill school of social work.

DEATHS

By The Canadian Press

Cleveland — Paul Bellamy, 71, editor of the Cleveland Plain Dealer for 25 years and president of the American Society of Newspaper Editors in 1933-34.

Madrid — Lt.-Gen. Jose Moscardo Ituarte, 78, Franco defender of the Alcazar during the Spanish civil war.

Montreal — Robert Wilson, general manager of the telephone contract division of the Northern Electric Company, Ltd.

Lake Placid, N. Y. — Francis Tyler, 50, bobsledder who captained the U. S. four-man team to the championship in the 1948 Olympics.

Colchester, England — R. A. N. Hillyer, British diplomat who was minister in Haiti until his retirement in 1945.

Says Long Betrothal Can Save Marriage

OTTAWA (CP)—Lawyer S. F. M. Wotherspoon of Ottawa has offered this suggestion as a cure for the high divorce rate: A compulsory 12-month engagement for couples anticipating marriage.

Market Trends

NEW YORK (AP) — The stock market Friday resisted the pressure of a higher discount rate and made a modest advance.

Canadian issues were mixed on the New York exchange. Aluminium Ltd., was up 1⅜, Canadian Pacific and Hudson Bay Mining both gained ¼ and Distillers Seagram moved up ⅛. International Nickel fell ¾, Granby Mining lost ⅝ and McIntyre slipped ½. Dome Mines unchanged.

TORONTO (CP) — Late buying moved prices forward a notch on the stock exchange Friday although the general tone of the market was irregular throughout. Industrials traded inside a three-point range, showing few significant price changes. Selected coppers were popular, gaining up to $3, while western oils closed a little higher on the day. Sales were at their lowest of the month with 9,401,000 shares traded.

MONTREAL (CP) — Most industrial issues were fractionally lower at the close of moderate trading Friday on the Montreal and Canadian stock exchange.

Shawinigan eased ½ and B. C. Power ⅜ as the utilities drifted lower.

In a mixed base metal section, aluminium gained ¾, while Consolidated Smelters slipped ½.

The Highways

No. 3 Rossland, Trail, Castlegar, Nelson, Balfour, Kootenay Bay, Creston, Goatfell — Bare, some frost heaves, Goatfell, Cranbrook, Fernie, Crowsnest,—Mostly bare, some rough sections.

No. 3A Trail, Salmo—Mostly bare.

No. 6 Nelway, Vernon; Nelway, Nelson, South Slocan—bare. South Slocan, Nakusp, Needles—Mostly bare, rough and muddy sections. Needles, Monashee—Bare, rough lower levels, upper levels some bare spots, carry chains. Monashee, Vernon—Fair, watch for slides.

No. 95—Kingsgate, Cranbrook, Golden—Fair, rough sections. Nelson, Kaslo—Rough and muddy sections; Kaslo, New Denver — Open, impending slides. Kaslo, Lardeau—Fair, some rough sections, Lardeau, Gerrard — Fair, some rough sections.

ON THE AIR

CKLN PROGRAMS — 1240 ON THE DIAL

SATURDAY, APRIL 14, 1956

6:30—Wake-Up Time
7:00—News
7:05—Musical Minutes
7:30—News
7:35—Sports News
7:40—Saturday Serenade
8:00—News
8:10—Sports News
8:15—Stu Davis
9:00—Grand Forks Show
9:15—Saturday Serenade
9:30—Stamp Club
9:45—Just Fun Club
10:00—Postmark U. K.
10:30—Story Parade
10:45—Here's Health
10:55—News
11:00—Metropolitan Opera
2:00—Ballet Club
3:00—News
3:10—Weekly Canadian Review
3:15—Speakers Choice
3:30—Music Diary
4:00—Buff Estes Sextet
4:15—Old Country Sports
4:30—Serenade for Strings
5:00—Sons of the Saddle
5:30—Musicale
5:45—Sports College
6:00—A Touch of Greasepaint
6:30—Symphonic Band
7:00—News
7:05—Talk
7:15—Symphony Orchestra
7:30—Organ Music
8:00—Hotel Downbeat
8:30—Winnipeg Pop Concert
9:30—Prairie Schooner
10:00—News
10:15—Woods and Music
10:30—Now I ask You
11:00—NEWS Nightcap

SUNDAY, APRIL 15, 1956

8:00—News
8:03—Personal Choice
9:00—BBC News
9:15—B. C. Question Box
9:30—Harmony Harbour
9:59—D.O.T.S.
10:00—B. C. Gardener
10:15—Just Mary
10:30—In His Service
11:00—Chamber Music
11:30—Religious Period
12:00—New York Philharmonic
1:30—Critically Speaking
2:00—A Word in Your Ear
2:30—Canadian Scenes
3:00—News
3:05—Ask the Weatherman
3:15—UN on the Record
3:30—In Reply
3:45—Four Gentlemen
4:00—Winnipeg Symphony Orch.
5:00—Sunday Chorale
5:30—Vanity Fair
6:00—Capital Report
6:27—Weather Report
6:30—Tales of Horror
7:00—News
7:10—Weekend Review
7:30—Little Symphonies
8:00—CBC Stage
9:00—Tapestry in Music
9:30—Vesper Hour
10:00—News
10:15—Talk
10:30—Cassenti Players

CBC PROGRAMS

PACIFIC STANDARD TIME

SUNDAY, APRIL 15, 1956

8:45—British Israel Broadcast
9:00—Overseas News
9:15—News
9:30—Harmony Harbour
10:00—Garden News
10:15—Just Mary
10:30—In His Service
11:00—Church Service, Hume School.
12:00—N.Y. Philharmonic Orch.
1:30—Critically Speaking
2:00—A Word in Your Ear
2:30—Canadian Scene
3:30—Bethel Fireside Hour
4:00—Winnipeg Concert
5:00—Billy Graham
5:30—Vanity Fair
6:00—Capital Report
6:27—B C. Weather
6:30—Tales of Horror
7:00—News
7:10—Weekend Review
7:20—Our Special Speaker
7:30—Questing Time
8:00—Stage '56
9:00—Tapestry in Music
9:30—This Is My Story
10:00—News
10:15—Offbeat
10:30—Cassenti Players
11:00—NEWS Nightcap

MONDAY, APRIL 16, 1956

7:00—B. C. Fisherman's Broadcast
7:15—Musical Minutes
7:30—News
7:40—Morning Devotions
7:55—Musical March Past
8:00—News
8:10—Here's Bill Good
8:15—Musical Morning
8:45—Laura Limited
9:00—News
9:15—Aunt Lucy
9:30—Morning Concert
10:00—Morning Visit
10:15—Happy Gang
10:45—Man Around the House
11:00—Your Good Neighbor
11:15—Kindergarten of the Air
11:30—A Man and His Music
12:15—News
12:25—Showcase
12:30—B. C. Farm Broadcast
1:00—Afternoon Concert
2:00—B. C. School Broadcast
2:30—Trans-Canada Matinee
3:30—Closed Circuit
3:45—B. C. Roundup
4:30—Cutlass Empire
5:00—Traffic Jamboree
5:15—Byline
5:20—News
5:30—It's Five-Thirty
6:00—Rawhide
6:15—Roving Reporter
6:30—Don Messer's Islanders
7:00—News
7:30—Recital
8:00—Summer Fallow
8:30—CBC Symphony Orchestra
9:30—Distinguished Artists
10:00—News
10:15—Provincial Affairs
10:30—Harry Boon

STOCK QUOTATIONS

The Daily News does not hold itself responsible in the event of an error in the following lists.

Quotation lists from the Canadian stock markets are compiled and published by the Daily News as a service to subscribers. The lists are added to or revised constantly. Stocks in which there is particular interest, and not now quoted, can be added at the the request of readers.

TORONTO STOCKS

Closing Prices

MINES	
Acadia Uranium	.16
Algom Uranium	17.25
Amal Larder	.17
Anacon Lead	3.35
Anglo Rouen	1.50
Atlin Ruff	.13
Aubelle	.18½
Aumacho	.57½
Aumaque	.36
Aunor	2.35
Barnat	.85
Base Metals	1.20
Baska Uranium	.45
Bibis Yukon	.15
Bobjo	.40
Boymar	.13
Brilund	2.00
Brunswick	13.25
Buff Can	.19
Buff Red Lake	.11
Bulldog	.17
Callinan	.28
Campbell C	27.00
Can Met	2.20
Cassiar	9.60
Central Patricia	1.42
Chimo	1.47
Coin Lake	.13
Coniaurum	.56
Cons Denison	10.12½
Cons. Discovery	3.50
Cons. Halliwell	2.59
Cons Howe	4.55
Cons Mining & Smelting	35.50
Cons Orlac	.16½
Cons. Red Polar	.566
Cons. Regcourt	1.19
Cons Sanorm	.18
Con Sub	4.95
Conwest	7.25
Copper Corp.	2.50
Copper Man	.40
D'Aragon	1.14
Detta M	.17¼
Donalda	.58¼
Duvan	1.99
Dyno	1.15
East Amphi	.10¾
East Malartic	1.85
East Sullivan	6.15
Elder Gold	.75
Falconbridge	37.50
Faraday	1.69
Frobisher	4.65
Geco	21.62½
Geo. Scientific Pros.	3.50
Giant Yel.	5.70
God's Lake	.52
Goldale	.40
Goldcrest	.30
Gold Eagle	.11
Golden Manitou	4.50
Grandines	17.25
Harminerals	1.32
Hasaga	.21
Headway	1.20
Hollinger	26.75
Hudson Bay	68.75
Inspiration	1.21
Int. Nickel	90.50
Iron Bay	3.90
Joliet Que.	1.30
Jonsmith	.46
Kerr Addison	18.00
Keyboycon	.11½
Labrador	23.50
Lake Lingman	.16
Lakeshore	5.15
Lexindin	.21
Little Long Lac	2.10
Lorado	1.45
Macassa	2.15
MacDonald	1.30
Mackeno	.49
Madsen R. L.	2.48
Malartic G. F.	1.83
Maneast	.29
McKenzie R. L	.33
Milliken	2.15
Mining Corp.	27.12½
Mogul	3.40
Multi Mins.	1.29
New Alger	.32
New Bidlamaque	.28⅜
New Delhi	1.02
New Highridge	.72
New Harricana	.35
New Jason	.40
New Lund	.84
New Thurbois	.23
Nisto	.40
Noranda New	60.25
Norgold	.24½
Normetals	7.80
Norpax	.98
North Can	.70
Omnitrans	.06
Opemiska	18.25
Pickle Crow	1.67
Placer Devel	13.00
Purdy M	.36
Preston E. D.	6.60
Quebec Copper	3.10
Quebec Lab	.19
Quebec Lithium	13.00
Quebec Metallurgical	4.20
Quemont	27.50
Radiore	1.34
Rayrock	1.80
San Antonio	1.05
Sherritt Gordon	9.40
Silver Miller	1.45
Stadacona	.40
Steep Rock	19.62½
Slocan Van Roi	.30
Sullivan Con	5.75
Sylvanite	1.37
Teck Hughes	2.45
Temagami	7.75
Thomp-Lund	2.14
Tombill	.42
Torbrit	1.00
Trans Cont Res	.50
United Keno	7.00
Upper Canada	1.02
Ventures	44.50
Vicour	.29
Violamac	2.70
Waite Amulet	14.50
Wright Hargreaves	1.90
Yale	.45½
Yellowknife Bear	2.70
Yukeno	.12
OILS	
American Leduc	1.44
Banff	2.30
Bata Petroleum	.16
Calgary and Edmonton	25.87½
Cdn Atlantic	8.55
Canadian Collieries	11.00
Canadian Devonian	6.90
Central Explorers	5.10
Central Leduc	4.10
Cons Peak	.19
Devon Leduc	1.84
Duvex	.40
Great Sweetgrass	4.50
Highcrest	.44
Home A	14.25
Kroy	2.49
Liberal Pete	3.25
Marigold	.35
Midcon	1.02
Nat. Pete	6.05
New Continental	.75
New Gas Expl	2.07
Okalta	2.93
Pacific Pete	17.87½
Pathfinder	1.15
Petrol	1.53
Ponder	.80
Royalite	14.75
Spooner	.54
Trans Era	.46
Triad	8.95
United Oils	2.80
Yank Canuck	.25
INDUSTRIALS	
Abitibi	42½
Algoma Steel	117
Aluminum	120
American Tel & Tel	183¼
Argus 2nd pfd.	56½
B.A. Oil	40⅞
Beatty Bros.	6¾
Bell Telephone	48¾
Brazilian	7¾
B.C. Electric 4¾s	102½
B.C. Forest	19¼
B.C. Power A	39⅞
Burns A	13½
Canadian Breweries	33
Canadian Canners	36½
Canadian Celanese	19⅝
Can. Cement	32¾
Can Chem Co	10½
Can Oil	23½
Canadian Pacific Rly	34½
Can. Packers A	40½
Can. Packers B	36½
Dist. Seagram	37¼
Dom. Foundries	32½
Dom Magnesium	16¼
Dom. Steel Ord	21½
Dom. Stores	35¼
Dom. Tar & Chemical	15¼
Dom. Textiles	8⅛
Eddy Paper	66¾
Famous Players	20½
Fanny Farmer	20½
Fleet Air	1.40
Ford A	126
Gatineau	29¾
Gen. Steel Wares	10¾
Goodyear	166
Gypsum Lime	63½
Hiram Walker	70½
Howard Smith	47
Imperial Oil	46¼
Imp. Tobacco	12½
Int. Metals	41
Int. Pete	39¼
Laura Secord	19
Loblaw A	20
Loblaw B	22
Massey Harris	9⅛
McColl Frontenac	48½
Mnot. Loco	18
Moore Corp.	48¼
Nat. Steel Car	33
Powell River	62
Power Corp.	59
Shawinigan	77¼
Sicks Brew.	26½
Steel of Canada	75
United Steel	16
Western Grocers A	27½
Winnipeg Gas	11

Vancouver Stocks

Closing Prices

MINES	
Beaver Lodge	.49
Beta Gamma	.13
Bralorne	5.10
Can Lithium	1.20
Canusa	.05
Cariboo Gold	.75
Giant Mascot	1.00
Granduc	7.10
Grandview	.18
Hamil Sil	.05½
Highland Bell	.80
Jackson Mines	.45
Jaye Ex	1.18
Kootenay Base Metals	.03¼
National Ex	.77
Pac Eastern Gold	.13
Pend Oreille	4.75
Pioneer Gold	1.85
Premier Border	.17½
Quatsino	.58
Reeves MacDonald	2.40
Rexspar	.40
Rix-Athabaska Uran	1.05
Sheep Creek	2.00
Silback Premier	.22
Silver Ridge	.21
Silver Standard	.55
Sunshine Lardeau	.20
Surf Inlet	.10
Taylor	.25
Trojan	.61
United Estella	.25
Utica	.06
Western Exploration	.50
Western Potash	.56
Yale	.44
OILS	
Altex	.28
A P Consolidated	.46
Calgary & Edmonton	25.25
Charter	2.20
Del Rio	3.10
Home	14.12½
National Pete	1.45
New Gas Ex	2.05
Okalta Com	2.80
Pacific Pete	17.50
Peace River Gas	9.50
Royalite	14.25
Royal Can	.10½
Sparmac	.41
United	2.75
Vanalta	.24
Vantor	1.08
Vulcan	.63
Yankee Princess	.71
INDUSTRIALS	
Alberta Distillers	1.76
Alberta Distillers Vt	1.62
B C Forests	19.00
B C Telephont	49.00
Int Brew B	5.10
Inland Nat Gas	5.05
Lucky Lager	4.85
MacM & Bloedel B	46.00
Powell River	61.50
Trans Mtn	49.00
Westminster Paper	28.50
Western Plywoods	25.00
UNLISTED	
Auwon	.19
Bluebird	.03
Rossland	.08
Western Mines	.53
Woodbury	.15
BANKS	
Bank of Montreal	52.00
Can. Bank of Com.	53.50
Imperial Bank of Canada	57.00
Royal Bank of Canada	59.00
FUNDS	
Balanced Mutual	5.41
Can. Inv. Fund	9.51
Commonwealth Int. N	8.30
Investors Mutual	10.41
Leverage	6.09
Trans Canada "C"	6.40

Calgary Livestock

CALGARY (CP) — Trade was closing strong and active on light offerings on the livestock market Friday. Offerings, including 200 cattle and five calves up to 11 a.m. were mostly medium to good butcher steers.

Good and choice butcher steers were being cleaned up at steady prices; common to medium grades steady to strong.

Choice steers 16.50-17, good 16-16.50; medium 15-15.75; common 13-14.50, choice heifers 15.50-16; good 14.25-15.25; medium 13-14; common 10-12.50; good cows 11.75-12.50; medium 11-11.50; common 10-10.75; canners and cutters 6.50-9.50; good bulls 11.50-12.25; common to medium 8.50-11.

Good feeder steers 15.50-16.75; good stock steers 15-16.50; common to medium 12-15.

Hogs steady Thursday 20.50 A-grade; sows unchanged 11 liveweight.

Good lambs 17-18.25; a few off-car lambs 18.75.

LI'L ABNER

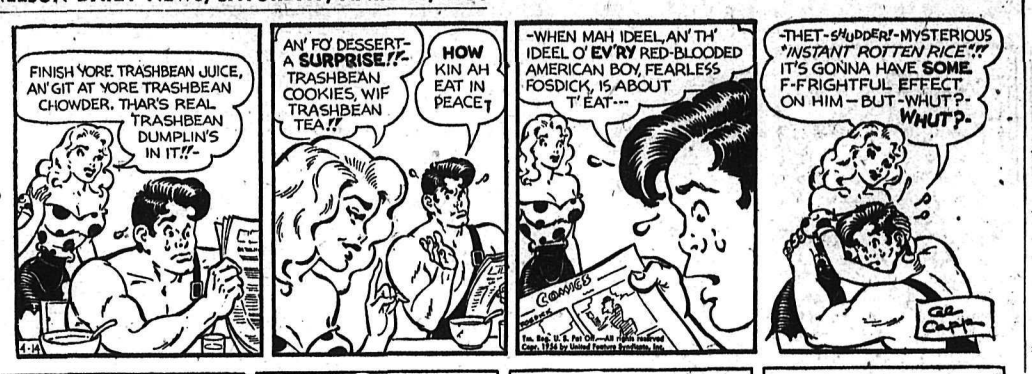

HENRY

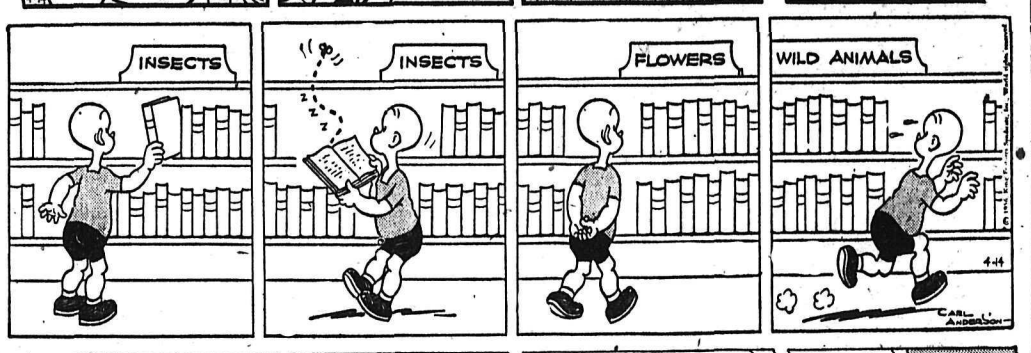

LONE RANGER

BLONDIE

SECRET AGENT DONALD DUCK

BAILEY

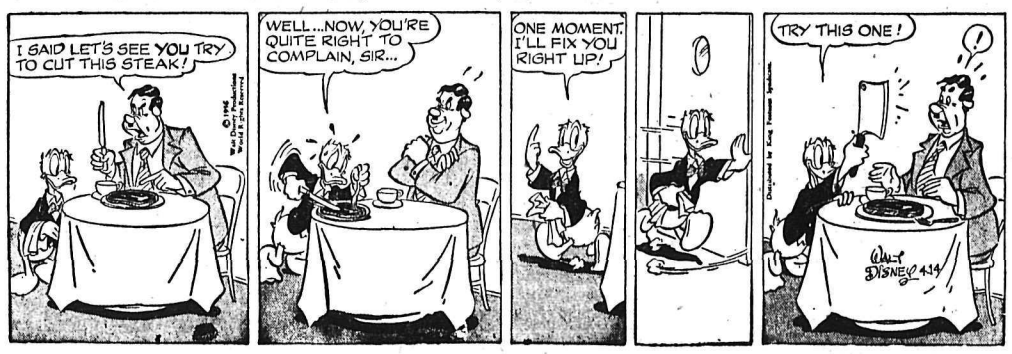

BUZ SAWYER

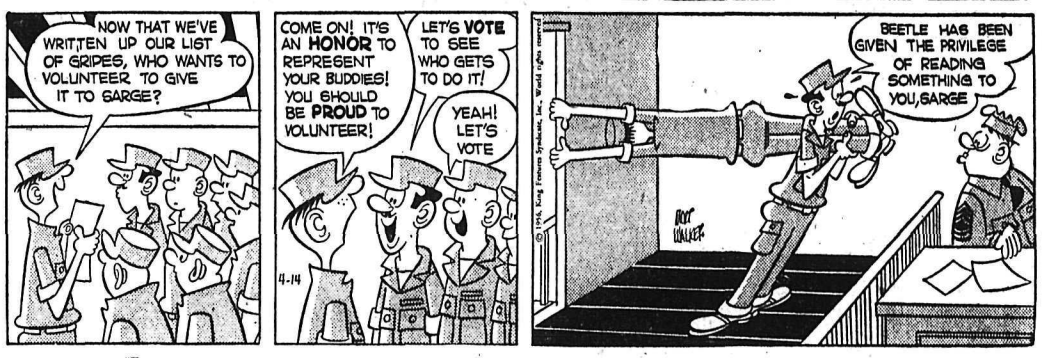

JIGGS

CLASSIFIED ADS

PERSON-TO-PERSON WANT ADS FOR QUICK RESULTS!

Phone 1844 Deadline for Classified Ads—5 p.m. **Phone 1844**

BIRTHS

LEONARD—To Mr. and Mrs. H. Leonard (nee Shirley Robinson), at Vancouver, April 13, a daughter.

HELP WANTED

HELP WANTED
at
New Denver School Dormitory, New Denver, B.C.

1. Resident Matron (R.N.) capable of directing staff and handling children. Starting salary $300 per month plus free board and attractive living quarters.
2. Two resident supervisors. Starting salary $200 per month plus free board and room.
3. Two resident assistant supervisors. Starting salary $175 per month plus free board and room.
4. Janitor-engineer (light maintenance). Civil Service rates of pay.
5. Recreational Director (male) to organize and direct the spare-time activities of the children. (There are around 80 children, aged 7-14). Salary according to experience and qualifications.
6. Night-watchman — Civil Service rates of pay.

Apply for the above positions stating qualifications and experience, age, and marital status, to H. R. Mills, Secretary-Treasurer, S.D. No. 8 (Slocan), Slocan City, B.C. References required.

POSITIONS AVAILABLE DUE to our expansion program. We have opportunities in Trail for 2 sales people in the following depts. Heating and plumbing, furniture, television and white lines. Submit applications in writing, outlining experience and qualifications to the Manager, Simpsons-Sears Ltd., Trail, B. C.

(Continued In Next Column)

HELP WANTED (Continued)

THIS IS NOT JUST ANOTHER deal, but an opportunity of a lifetime for the right men. Pleasant work, good income, security and advancement. Full time or may start on part time basis. Apply in person either 10:30 a.m. sharp or 7:30 p.m., April 19, Mr. Honsinger, Hume Hotel. No phone calls please.

THOROUGHLY CAPABLE seamstress, only person able to do fine alteration work and finishing. Box 1918 Nelson Daily News.

YOUTH FOR NEWSPAPER REporting. Experience preferable but not essential. Apply A. W Gibbon, Daily News, after 4 p.m

WANTED — YOUNG MAN FOR press room. Apply Fred Brown Press room, Nelson Daily News, after 8:00 p.m.

WANTED—RELIEF CARRIERS for summer months on Nelson Daily News routes. Apply Circulation Dept.

WANTED FOR LOCAL MINE, one trackman with 4 to 5 years experience. National Employment Office.

ACTUAL JOBS IN CANADA, U. S., So. Am., Europe. To $15,000. Write Employment Info. Center, Room C48, 470 Stuart St., Boston, 16.

WANTED — TELEGRAPH MESsenger boy with bicycle. Apply C.P.R. Telegraph.

HELP WANTED — FEMALE

LEARN HAIRDRESSING

Woman wanted, greater opportunity, better pay Pleasant work. Catalogue free — Write:
MARVEL HAIRDRESSING SCHOOLS
326 - 8th Avenue, Calgary.
Branches: Winnipeg, Regina, Saskatoon and Edmonton.
Canada's National System.

BOATS AND ENGINES

CABIN CRUISER, 20' SLEEPS 2. With or without 25 h.p. Evinrude, remote control, electric J. G. Craft, Brilliant Dam.

WANTED—GOOD 14-FT. BOAT, no cabin, with or without about 10 h.p. motor. Box 1828, Nelson Daily News.

FOR SALE — CHAMPION 5 H.P. outboard motor, good condition. Phone 398-R.

READ THE CLASSIFIED DAILY

PUBLIC NOTICES

DEPARTMENT OF HIGHWAYS

NOTICE

ROAD RESTRICTIONS
NELSON - CRESTON
ELECTORAL DISTRICT.

Road restrictions in the Nelson-Creston District will be removed from all main highways except that portion of No. 3 Highway East of the Goat River Bridge, which commences approximately 5 miles east of Creston, effective at 12:01 a.m., on the morning of Monday, April 16th.

J. A. DENNISON,
Regional Engineer.
Court House,
Nelson, B. C.
April 12, 1956.

POUND DISTRICT ACT

PURSUANT to the provisions of Section II of the "Pound District Act", Chapter 259, RSBC, 1948, notice is hereby given of the resignation of FREDERICK McCAULEY as pound keeper of the Taghum Pound District, and the appiontment in his stead of MR. and MRS. A. WAPPLE, TAGHUM, B. C.

The location of the pound premises is on part of Lot 10260, Kootenay Land District.

W. MacGILLIVRAY,
Deputy
Minister of Agriculture.
Department of Agriculture,
Victoria, B. C.
April 3, 1956.

POUND DISTRICT ACT

PURSUANT to the provisions of Section II of the "Pound District Act", Chapter 259, RSBC 1948 notice is hereby given of the appointment of MARTIN ABEN, GENERAL DELIVERY, NELSON, B. C., as pound-keeper of the "Corra Linn, Bonnington and South Slocan Pound District."

The location of the pound premises is situated in Lot 6300, Kootenay Land District.

W. MacGILLIVRAY,
Deputy
Minister of Agriculture.
Department of Agriculture,
Victoria, B. C.
April 3, 1956.

(Continued In Next Column)

PERSONAL

ALCOHOLICS ANONYMOUS Box 388 or Phone 366-R.

SLENDOR TABLETS ARE EFfective. 3 weeks' supply $2; 9 weeks' supply $5 at all druggists

THE ALMER HOTEL, OPP CPR Depot, Vancouver, B C 100% fireproof. 24-hour elevator service Clean, quiet and comfortable. Reasonable rates, City centre.

PUBLIC NOTICES (Continued)

DEPARTMENT OF HIGHWAYS
CRANBROOK, B. C.

NOTICE is hereby given that load and speed restrictions imposed on roads and arterial highways in the Cranbrook Electoral District by Notice dated March 21st, 1956, are hereby removed effective at 12:01 a.m., Wednesday, April 18th, 1956.

Dated this 11th day of April, 1956.

W. M. SPROUL,
District Engineer.

RENTALS

SMALL OFFICE AND WAREhouse with shelving conveniently located in Truck Terminus Bldg on ground floor Phone 77 for particulars

FOR RENT—3 ROOMS, LARGE office space, adjacent to Dr. Reiben's office. Opposite Bus Depot. Apply 669 Baker St., Nelson, B. C.

YOUNG COUPLE WANT GOOD furnished or semi-furnished suite. Box 1640, Nelson Daily News.

HOUSEKEEPING OR SLEEPING rooms, automatic heat, fully furnished Day, week or monthly rate Allen Hotel 171 Baker.

FULLY MODERN 3-BEDROOM oil-heated home for rent. $100 per month. Available after April 15. Phone 782-R-1.

FOR RENT—BASEMENT STORage space, central location Baker St Apply Box 8142 D News.

4 ROOMS UNFURNISHED, GAS, elderly people preferred. Phone 634-R.

MODERN FURNISHED HOUSE with TV May 1st for four months. Phone 754-X or 31.

FOR RENT—SMALL FURNISHed house for 5 months, May 1st. Phone 870-Y.

FOR RENT — SLEEPING ROOM, close in, suit gentleman. Phone 488-R.

2-ROOM SUITE, 614 VICTORIA Street.

1ST MAY, 4-ROOM APT., MAIN floor. Phone 651-R.

LARGE BEDROOM, GENTLEman only. Apply 410 Victoria.

HOUSEKEEPING ROOM. PHONE 1564-X.

FOR RENT — HOUSEKEEPING room, 606 Front Street.

FOR RENT — HOUSEKEEPING room. Phone 405-L.

LIGHT HOUSEKEEPING ROOM. Close in. Phone 1905-L.

MODERN 3 - ROOM HEATED Apt. available May 1. Ph. 1715-Y

FURN. SUITE FOR COUPLE. May to Sept. Phone 394-R.

4 UNFURNISHED ROOMS, GAS. Apply 310 Victoria St.

FOR RENT—2 BEDROOM HOUSE Phone 361 days or 681-R eves.

TELEVISION FOR TODAY

KXLY TV — Channel 4

SATURDAY

11:15—Sign On
11:30—Lone Ranger
12:00—Basketball
1:45—Score Board
2:00—Chicago Wrestling
4:00—Wild Bill Hickok
4:30—Buffalo Bill
5:00—Capt. Midnight
5:30—Tales of Taxes Rangers
9:00—Starlite Stairway
7:00—My Friend Flicka
7:30—Beat The Clock
8:00—The Honeymooners
8:30—Stage Show
9.00—Two for the Money
9:30—My Friend Flicka
10:00—Gun Smoke
10:30—The Late Show

SUNDAY

12:45—Sign On
1:00—The Prophetic Herald
1:30—Oral Roberts
2:00—Omnibus
3:30—Square Dance Party
4:00—Song Shop
4:15—Christian Science Program
4:30—Do You Trust Your Wife?
5:00—Telephone Time
5:30—Annie Oakley
6:00—You Are There
6:30—Lassie
7:00—Private Secretary
7:30—Ellery Queen
8:00—Ed. Sullivan Show
9:00—GE Theatre
9:30—Alfred Hitchcock Presents
10:00—Appointment with Adventure
10:30—Hollywood Preview
10:4$—Your TV Theatre

KHQ TV — Channel 6

SATURDAY

9:40—Test Pattern
9:45—Color Test Program
9:55—Bible Reading
10:00—Pinky Lee
11:00—Fury
11:30—Uncle Johnny Goons
12:00—Pro Basketball
2:00—Short Subjects
2:10—Men In Washington
2:15—Western Theatre
6:00—Gems of Melody
6:15—Max Leibman Present
6:30—Curtain Time
7:30—Big Surprise
8:00—Perry Como
9:00—Eddie Fisher
9:30—Jimmy Durante
10:00—George Gobel
10:30—Hit Parade
11:00—Bad Man's Gold

SUNDAY

11:55—Test Pattern
12:00—Color Test Program
12:10—Bible Reading
12:15—Short Subjects
12:30—Christopher Program
1:00—NBC Opera Theatre
2:00—Curtain Time
2:30—The Way
3:00—Faith For Today
4:00—Curtain Time
4:30—Salute To Baseball
6:00—TV Theatre
7:00—It's a Great Life
7:30—Frontier
9:00—Playhouse
10:00—Loretta Young
11:00—Racket Squad

KREM TV — Channel 2

SATURDAY

2:30—Test Pattern
2:45—Movietime on Two
4:30—Space Ranger
5:00—The Ruggles
5:30—Cartoon Time
6:00—Saturday Showcase
7:00—Curtain Time
9:00—Lawrence Welk
10:00—Chance of a Life Time
10:25—News
10:00—Million Dollar Theatre
11:00—Million Dollar Theatre

SUNDAY

2:30—Lighted Window
2:45—Kierman's Kaleidescope
3:00—Sunday Choral Hour
3:30—Faith For Today
5:30—Royal Playhouse
6:00—Roy Rogers
7:00—You Asked For It
7:30—Famous Film Festival
9:00—Ted Mack Amateur Hour
10:30—News
10:35—Biff Baker USA

(Programs subject to change by stations without notice)

READ AND USE
The Nelson News
WANT ADS

EXPERT TELEVISION SERVICE
On All Makes of Sets.
Phone 1300 Days, 1033-R Nights
Except Sundays and Holidays.
Mc and Mc

DAILY CROSSWORD

ACROSS

1. Travels by oxcart
6. Weave rope (naut.)
11. Kind of duck
12. Mistake
13. Covered with egg
14. Goes swiftly
15. Roman money
16. One to whom a lease is granted
17. Public notice
18. Flower
19. Chin whiskers
22. Warp-yarn
25. Particles
26. Ancient region on W. coast of Asia
28. Single unit
29. Schemed
31. A favor sought (archaic)
32. Northeast (abbr.)
33. To be in great plenty
36. Any male descendant
38. Alter
39. Dry
41. Girl's name
42. Soothe
43. Flexes
44. Pillar of stone (Archaeol.)

DOWN

1. Golf mound
2. Lively dance (Obs.)
3. Border
4. Parts of locks
5. Senior (abbr.)
6. Temporary business decline
7. Appearing as if eaten
8. God of love
9. Franchise
10. Scottish-Gaelic
14. Astringent fruit
17. Exchange premium
18. Replies
20. Devoured
21. Tantalum (sym.)
22. Social insect
23. Happening every two years
24. Commanded
27. Old Testament (abbr.)
30. A mineral-bearing vein
31. Construct
33. Native of Arabia
34. Saint ——, British scholar and theologian
35. Baking chamber
36. This condiment is mined
37. Voided escutcheon
40. Coloring agent
42. Like

PEDAL RAISE
ARUBA ERROR
JANE CANADA
ASK MA ODDS
MU FINE EYE
ARIA EMU
SENDS SPARE
SUK ARID
ACT SUES DU
CHAT LA SAC
RELINE HABA
ELUDE HOULT
EASED MELEE

Yesterday's answer.

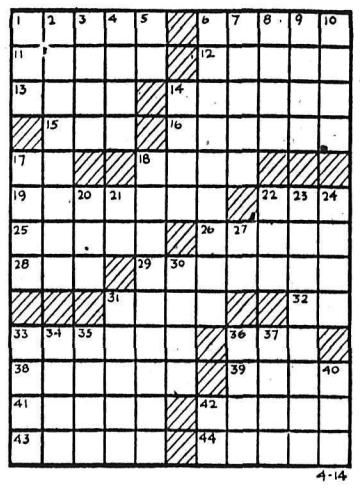

DAILY CRYPTOQUOTE — Here's how to work it:

A X Y D L B A A X R
is L O N G F E L L O W

One letter simply stands for another. In this example A is used for the three L's, X for the two O's, etc. Single letters, apostrophies, the length and formation of the words are all hints. Each day the code letters are different.

A Cryptogram Quotation

BEUQNOB HSEVU IWNG BELEBXB WNHXO — WNWX.

Yesterday's Cryptoquote: A LITTLE FIRE IS QUICKLY TRODDEN OUT, WHICH, BEING SUFFERED, RIVERS CANNOT QUENCH — SHAKESPEARE.

Distributed by King Features Syndicate

AUTOMOTIVE MOTORCYCLES, BICYCLES

2—1956 Oldsmobile Sedans
2—1956 Oldsmobile Hardtop Fordors
2—1956 Oldsmobile Hardtop Tudors
2—1956 Chevrolet Station Wagons
2—1956 Chevrolet Hardtop Fordors
1—1956 Chevrolet Bel Air

1954 Ford Sedan
1953 Buick Hardtop
1953 Buick Sedan
1953 Chevrolet Sedan
1953 Ford Sedan
1953 Oldsmobile Sedan
1952 Chevrolet Sedan
1951 Chevrolet Sedan
1951 Plymouth Sedan

TERMS and TRADES

REUBEN BUERGE Motors Ltd.
YOUR CHEVROLET - OLDSMOBILE DEALER
323 Vernon St. Phone 35
(Formerly Nelson Transfer)

Superior Motors
Specials

1954 Dodge Suburban $2250
1954 Dodge Sedan $1795
1954 Pontiac Sedan $1795
1954 Plymouth Sedan $1795
1953 Buick 2-Door $2399
1953 Nash Sedan $1795
1952 Dodge Coupe $1350
1952 Pontiac Sedan $1350
1950 Austin Sedan $395
1949 DeSoto Sedan $850
1948 Dodge 8-Passenger $550

Superior Motors
(NELSON) LTD.
PHONE 74-75
Nelson, B.C.

Used Trucks

1952 I.H.C. Pickup 8 Ft. Box $950
1952 I.H.C. Panel $850
1952 Ford Pickup $700
1953 Ford 3-Ton $1500
1948 I.H.C. KBS7 $1650
1949 I.H.C. KBS7 $1650
1949 I.H.C. KBS7 $1800
1950 I.H.C. L180 $1800

CENTRAL TRUCK
& Equipment Co. Ltd.
702 Front St.
Phone 1400 Nelson, B.C.

FOR SALE: 1953 INTERNATIONAL RF 194 truck. 211 W.B. RD 450 motor. This truck is in good shape. $7650. Sparwood Esso Service, P.O. Natal Box 74, Sparwood, B.C. Phone 56-W, Natal.

FOR SALE—1951 PONTIAC 2-door, excellent rubber, clean in and out. Mechanically perfect. Priced for quick sale at $1050. Can be financed. Phone 1584 days, or 685-L evenings.

14 FOOT FACTORY BUILT trailer. Sleeps four, propane stove, refrigerator, hot water Value $700. Will take boat in trade. Manton, Montrose, 3221.

(Continued In Next Column)

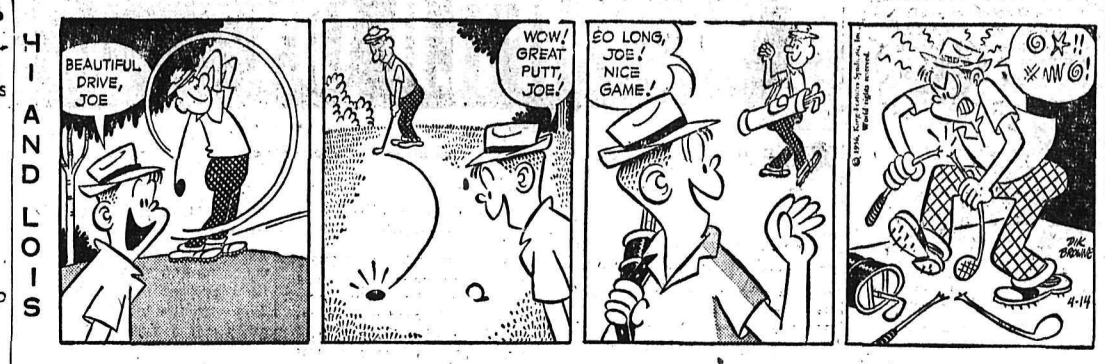

AUTOMOTIVE MOTORCYCLES, BICYCLES (Continued)

FOR SALE — 1954 PONTIAC. Owner going east. 30,000 miles, all new equipped. Priced for immediate sale. Terms can be arranged. Phone 1896.

FOR SALE—1950 MORRIS MINOR, good running condition, Ph. 1117-L between 6-7:30 eves., or Saturday afternoon.

WANTED — 3-TON FLATDECK truck in good condition. Box 1756, Nelson Daily News.

1951 INTERNATIONAL 1 - TON truck in good condition. Box 56. Salmo. Phone 82F.

PROPERTY WANTED

WANTED — 2-BEDROOM HOME for cash buyer, price range from $7000 to $9000. Contact Mrs. Brashear, Blackwood Agency. Phone 99.

WANTED TO BUY — 3-BEDroom house, full basement on 2 or 3 lots, approximately $6000. Box 1644, Nelson Daily News.

ROOM AND BOARD

ROOM AND BOARD FOR A young gentleman. Phone 1179-X

MACHINERY

THE NEW PACIFIC
Slushmaster Scrapers
In a wide range of models from 400 to 2100 lbs. to suit the power of your hoists.

NOW IN STOCK — THE PACIFIC
ROUND THE CORNER SHEAVE BLOCKS
Saves Time
Saves Manpower
Very Quickly Pays for Itself

For the Finest in
QUICK OPENING SHEAVE BLOCKS
Buy
PACIFIC
SIMPLE RUGGED DURABLE
Featuring
Quick Opening
Wide Throat
Manganese Steel Sheave
For Greater Strength and Wear.
Heavy Duty, Anti Friction Roller Bearings

Call or Phone
18

Nelson Machinery
Company, Ltd.
"If It's Machinery You Need, Consult Us First"
214 Hall St. P O Box 230
Nelson. B.C.

JAMMERS
LOG LOADERS

1—SINGLE DRUM JAMMER
Complete with heavy, 30-ft. "A" frame and all guyline winches and loading hook, on a heavy truck. Ready to go. Only **$1200**

1—BU-15 SKAGIT
With main drum and haulback drum and two drums for swinging boom. Powered by Chrysler power unit with fluid clutch. A real buy. **$4200**

1—2-DRUM AMERICAN HOIST
With Ford power, on heavy *truck. — Complete to go.*

ALSO

2—HEEL BOOM LOADERS on ¾-yard shovel units on tracks.

See
H "Fritz" Farenholtz,
C. Ross or Alex McDonald

MAC'S
WELDING & EQUIPMENT CO. LTD.
614 Railway St. Nelson B.C.

MACHINERY (Continued)

Agents for
HENRY DISSTON & SONS LTD.
Selling
DISSTON—Planer Knives
DISSTON—Phillbrick Planer Heads
DISSTON—Saws, Inserted Tooth and Band Resaws, etc.
DISSTON—Saw Teeth Holders and Bits
DISSTON—Files, Grinding Wheels and Saw Blades

Everything for the Planer Mill and Sawmill

Armstrong Filing Room Equipment

Bennetts LTD.
324 Vernon St. Ph. 593
Nelson, B C.

Air Compressors
60 to 600 CFM
Gasoline or Diesel
RENTALS
NELSON MACHINERY
Company Ltd.
"If It's Machinery You Need, Consult Us First"
214 Hall St. Nelson, B C.

PROPERTY, HOUSES, FARMS, ETC. FOR SALE

1—New two-bedroom home with matching garage. — Fairview. Price **$12,500**
Down Payment: $5500

2—Apartment House with excellent revenue. **$30,000**
Down Payment: $15,000.

3—Four-bedroom home located on four corner lots, Mill St. Excellent buy at **$10,000**
Terms.

4—North Shore. Three-bedrooms with acreage and beach. Price **$6300**
Easy Terms on This One.

5—Three bedrooms, Fairview Very level, in good condition. **$12,000**

6—Four bedrooms, close in to town. Exceptional condition. Down payment $6000, balance as rent. **$12,500**

7—Shady Lane Cabins (6) and own two-bedroom dwelling. Owner wants action; will take reasonable down payment or trade your own home.

8—Three-bedrooms, on Latimer Street. Hot water heating. Owner must have action. — Asking $7000. Will entertain any reasonable offer. Some terms.

9—North Shore, across from ferry. Two bedrooms. **$9500**

10—Older home, Nelson Avenue. 3 bedrooms. Owner asking **$3800**

11—North Shore beach frontage. **$2200**

12—Three Only—90 x 120 lots. Price, each **$2000**

WE STILL REQUIRE LISTINGS

Herb Peacock
Real Estate and Insurance Agency
WILLIAM KALYNIUK, Salesman
Phone 68 532 Ward St.

PROPERTY, HOUSES, FARMS, ETC. FOR SALE (Continued)

JOSEPHINE ST.
1—*Here's a lovely storey and* half home only 7 years old and in perfect condition.—Oak floors throughout, full basement and hot water heat. (4½ tons). Complete 2-bedroom home on main floor. Terms. **$12,000**

GRANITE ROAD
2—Four *rooms and bath, nicely* finished. Garden and fruit and 2 acres of land with 200' highway frontage. Terms. **$4750**

FAIRVIEW
3—Four rooms and bath on main floor with 3rd bedroom upstairs. Wired for range and TV. Basement and furnace. Terms. **$5750**

SECOND ST.
4—Four rooms and bathroom. Roomy kitchen, wired for range. Basement and auto. oil furnace. Garage. Terms. **$7000**

CLOSE TO BAKER
5—A lovely four-bedroom home in splendid condition. Garage, full basement and stoker furnace. Terms. **$12,500**

HALL ST.
6—Six large rooms, fireplace, stone foundation. Terms. **$5500**

ABOVE GYRO PARK
7—Six rooms and bath; full basement. ONE ACRE. Garden. Terms. **$5500**

JOSEPHINE ST.
8—DUPLEX or large family home, close in. Coal furnace. Terms. **$5800**

NORTH SHORE
9—Almost new three-bedroom bungalow, with auto. oil furnace, and 5.6 acres of land. Nice location. Terms. **$12,000**

NORTH SHORE, OPPOSITE HUME SCHOOL
10—Four rooms and bath, basement and large lot. Terms. **$4850**

GENERAL STORE
11—And Lunch Counter, at North end of Bridge. Five-roomed suite upstairs; well equipped and doing nice business. Come in and talk this one over.

NEAR BALFOUR
12—Two acres and five-roomed house with bathroom and basement. Lots of mixed fruit and sandy beach. Good Terms. **$4200**

WAREHOUSE WITH TRACKAGE
13—Two-storey, each 600 sq. ft. Reasonable.

BUILDING LOTS
Latimer St. — Falls St.
Kootenay St. — Stanley St.
Morgan St.

Spring Is the Time To Sell And We Can Use Your Listing. Call

McHardy
Agencies Ltd
Real Estate Agents and Insurance
Phone 135 or Eves 1065-X

4 BLOCKS TO BAKER ST.
L.R. with fireplace, D.R., kitchen with breakfast nook, and utility room on main floor. Three bedrooms and bath upstairs. Full basement and hot air furnace. Garage. **$8500**
Terms.

SILICA STREET
L.R. with fireplace, D.R., kitchen, bathroom and one bedroom on main floor. Upstairs: two bedrooms, large sleeping porch and another bathroom. Full basement with hot water heating system. Garage. **$9500**
Terms.

2 ROOMED HOUSEKEEPING SUITE $40

McHardy Agencies Ltd.
Real Estate and Insurance
Phone 135 or Eves., 1065-X

BERT'S RADIO & TELEVISION Service in Trail, best location in town, old established business, good opportunity for a young man. All latest equipment

(Continued In Next Column)

PROPERTY, HOUSES, FARM ETC., FOR SALE

We Have An Excellent *Selection of Priced Right* Exclusive Listings.

Four-room dwelling on one-half acre at Willow Point. **$4900**

1½-storey dwelling on two lots. One bedroom and bathroom down, three bedrooms up. **$5000**

1½-storey dwelling with five lots, eight rooms with bedroom and bathroom down. Terms. **$4600**

1½-storey dwelling on two corner lots, Fairview. Two bedrooms down and two bedrooms and bathroom up. **$9000**

1½-storey dwelling with basement apartment on equal land to four city lots. Garden. Two bedrooms and bathroom down and three bedrooms up. Cash **$9500**
Or $9900 With $3900 Down.

Modern bungalow on lake front at Balfour. Four large rooms, very modern and only eight years old. Full basement, oil heat and garage in basement. Price includes walkway to boathouse, boathouse and cabin cruiser. Priced under value for quick sale and suitable for dwelling, summer or commercial. Cash **$13,000**
Or $13,500 on Terms To Be Arranged.

Also many other properties to $20,000. — See our exclusive listings today.

Phone for an Appraisal of Your Property.

T. D. Rosling & Son Ltd.
Real Estate and Insurance
568 Ward St. Phone 717

FOR SALE—TWO-ROOM COTtage with verandah, nice garden, fruit trees and berries, chicken house for 150 birds, woodshed and wood, good road, excellent water supply, about 2½ acres, well treed, $3000 terms. (Below Bear Creek Bridge). T. E. Dowker, Taghum, B. C.

FOR SALE IN ROSSLAND—10 acres cultivated; 7-room modern stucco house, full concrete *basement and furnace; 2 gar*ages, barns, etc., fruit trees, city water and light, close to town. Priced far below its value for quick sale. $8500 terms. Ph. or write William Baker Limited, in Rossland.

ACRE LAND, NEW MODERN house, basement, hot & cold water, wired for range, double *garage, easy down payment and* terms, built by owner, ¼ mile east of Question Mark Store. H. Belyk, RR1.

5-ROOM HOUSE WITH BATH, hot and cold water on 3 nice lots at Ymir. Reasonable offer Apply Box 5192, Daily News.

1.6 ACRES ON NORTH SHORE overlooking Nelson. 150 feet of road frontage. Power and water available. Phone 918-Y eves.

NEW 2-BEDROOM HOME UPper Fairview. Apply 820 Ninth Street, or phone 1835-R.

3-BEDROOM HOUSE, 6 MILES out, ½ acre. $2000 down. Phone 318-R-2.

STANDARD GARAGE TO BE *removed from property. 424 Sec*ond Street.

FOR SALE—ONE ACRE CLEARed land at Blueberry. Apply P. K. Zoobkoff, Brilliant, B. C.

FARM FOR SALE—NICK OZIRoff, Thrums, B. C.

3 LOTS. TERMS OR CASH. PH. 253-L-3 after 6.

BUSINESS AND PROFESSIONAL DIRECTORY

ASSAYERS AND MINE REPRESENTATIVES

E W WIDDOWSON & CO
Assayers 301 Josephine St Nelson

H S ELMES, ROSSLAND, B C
Assayer Chemist Mine Rep

ENGINEERS AND SURVEYORS

G W BAERG
British Columbia Land Surveyor
373 Baker St Nelson Ph 1118
and Box 34. Fruitvale, B C
Successor to the late A L Purdy

BOYD C AFFLECK M E I C
BC Land Surveyor P Eng (Civil)
218 Gore St Nelson Phone 1238

S V SHAYLER P C Box 252
Kimberley Ludlow 2-2136
B C Land Surveyor Civil Engr

MACHINISTS

BENNETTS LIMITED
Machine Shop Acetylene and electric welding motor rewinding Phone 593 324 Vernon St

TIMBER CRUISER

EUGENE H HIRD
Slocan City B C
Confidential Estimates

FOR SALE MISCELLANEOUS

PRE-INVENTORY
SALE
Greatly Reduced on All Building Material
Some Items Up to 60% Off
WESTERN BUILDING SUPPLIES
745 Baker St. Phone 1122

ONE 3-MONTHS-OLD SLANT needle sewing machine with desk-type cabinet, $100 below list price. 5 practically new Singer featherweight sewing machines, $50 below list price; 2 Singer featherweight machines less than one year old, $50 below list price, and, 30 more treadle sewing machines, $10 and up. Our machines carry a new written guarantee. Union Sewing Machine, 1510 Bay Ave., Trail, B. C., Phone 2080.

ADDING MACHINE, BED CHESterfield, 10 tube radio, combination record player, coffee and end tables, chrome table and 6 chairs, Singer sewing machine, 1 sheet 4x8 bathroom tile and toilet, 3-burner gas range, floor lamp and fridge. Phone 864.

DEALERS IN ALL TYPES OF used equipment; mill, mine and logging supplies, new and used wire rope, pipe and fittings, chain, steel plate and shapes. Atlas Iron & Metals Ltd., 250 Prior St., Vancouver, B. C. Ph PAcific 6357.

FOR SALE—1 BED CHESTERfield and chair, 1 tri-light, 1 kitchen set, new Leonard 4-burner electric range with guarantee, 1 oil heater with drums and pump. Apply 509 Kokanee, between 6 and 8 p.m.

LUMBER LIQUIDATION SALE 2x4, 2x6, 2x8, 1x6, 1x8 bds. All dressed stock $30 per thousand B.M. 4000 B.M. or more, immediate del. free. S. Kudra, Phone 1702-R.

ONE 5 H.P. HANDYMAN GARden tractor, complete with counter weights, plow, discs, cultivator, weeders and potato digger. $225. Harry Stickley, Blueberry Creek, B. C.

*FIR AND LARCH CULL LUM*ber, good fire wood, limited supply 1 truck load equals 2 cords Special $15 delivered Ph 1702-R

FOR SALE—1 4-BURNER COMbination - gas range, Findlay. Side-arm gas water heater. Apply Davison's, 1103 Hall Mines.

CUTLER'S NEW AND USED furniture, 301 Baker St. Phone 47 We buy used furniture.

PORTABLE RECORD PLAYER, $12, GE washing machine $69; bedroom suite. Phone 1788.

FOR SALE—LIVESTOCK, FARM machinery and furniture. Apply Alex Chernoff, Thrums.

GOOD COAL & WOOD RANGE. Water front pipe and reservoir $25. *Apply 512 Anderson St.*

BLACK LOAM TOP SOIL OR mixed with manure. Ph. 476-R-1.

ROLLAWAY LOUNGE, PRACtically new. Phone 274-Y.

GIRLS C.C.M. BICYCLE WITH light, like new. $37. Ph. 678-L-2.

3-GEAR MAN'S BICYCLE, WITH light. $24. Phone 479-Y.

LARGE CRIB & SPRING-FILLed mattress, $12. Phone 720-L.

FOR SALE—GIRL'S CCM BIKE in good condition. Phone 1075-L.

BUSINESS OPPORTUNITIES

ANSCO FILM DISTRIBUTORSHIP
By Manufacturer for New Method of Film Distribution

ABSOLUTELY no selling or soliciting as Company handles everything from head office to existing locations including supermarkets, hotels, motels, large service stations, drug stores, etc.

NO EXPERIENCE required as *complete training provided for* distribution of this INTERNATIONALLY KNOWN product. Product backed by extensive advertising, insuring high, immediate cash income.

TO QUALIFY, you must be financially sound (minimum of $1996, cash required.) Province-wide expansion is planned at an early date.

TO BE CONSIDERED FOR LOCAL INTERVIEW: Tell us about yourself; include name, address and telephone number in application. Reply only to:

CONTINENTAL FILM SUPPLY CORP.
1120 DENMAN STREET, VANCOUVER, B.C.

SITUATIONS WANTED

H. ZYLSTRA
1ST CLASS CEMENT WORK up-to-date methods, old country *style. Specialty: Floors, walks,* driveways, wet basements and fireplaces. Phone 1364-R.

FOR ALL YOUR GARDEN work done by an experienced gardener, phone 1467-X.

FOR HANDY MAN AND ODD jobs, phone 259-R

FOR YOUR GARDEN WORK and odd jobs, Phone 1808-R-3

WOMEN WILL DO HOUSEkeeping or odd jobs. Ph. 714-L-3

LIVESTOCK, POULTRY AND FARM SUPPLIES, ETC.

"THE CHICKS WHICH GIVE RESULTS" This year take advantage of the outstanding values in chicks for laying stock or meat In addition to 10 different pure and cross breeds suitable for all purposes and conditions we offer the famous Ames In-Cross Hybrids, outstanding layers of North America These hybrids have proven their worth under B C. conditions during the past year Write for more particulars from Rump & Sendall Ltd., Langley, B C and Vernon, B C or Ellison Milling & Elevator Company Ltd., Nelson, B C

BUCHANAN'S POULTRY RANCH
Breeders Hatchery
2848 Kanaka Creek Road
Haney, B. C.—Phone 74371
ROP Pedigree or ROP Bred. Buchanan's Black Australoprs; Buchanan's Hampbars. Day - old chicks, started chicks, hatching eggs. Enquire regarding 7 & 8 week old started Capons. Write for price list.

ORDER NOW. YOUR BABY chicks, ROP sired, Canadian approved; also 8-12 weeks old pullets. We make trips to Slocan *City, Nelson and Kaslo, twice a* month, to deliver the ordered chicks. Schlaffke's Hatchery. New Denver, Phone 84.

FOR SALE — ABERDEEN ANgus cow, freshened 5 week ago. Good milker. Apply John Voykin, Porto Rico. Post Office Ymir, B. C.

FOR SALE — GOOD MILKING cow. M. Sherstobitoff, Castlegar, B. C.

FOR SALE—MILK COW. JUST freshened, first calf. P. G. Konkin, Slocan City.

FOR SALE — ONE YEARLING shorthorn bull. T. J. McColm, Syringa Creek.

FOR SALE—COW, JUST FRESHened. Box 133, Brilliant, B. C.

WANTED MISCELLANEOUS

WANTED TO BUY: CARS AND Trucks for wrecking. Buyers of scrap iron, batteries, brass, aluminum, copper. Used parts for cars and trucks for sale. Western Auto Wrecking, Box 132, Granite Road, Nelson, B. C. Phone 189-R-4.

POLES WANTED
CEDAR — FIR — LARCH
Best Prices. Bell Pole Co. Ltd. Phone Nakusp 24 or Lumby 2226 or write.

WANTED TO BUY—SAWLOGS and cedar poles on Kootenay Lake or rail. Kootenay Products. Box 450, Nelson.

WANTED TO BUY — TIMBER and bush land in vicinity of Kootenay Lake. Apply Box 2736, Nelson Daily News.

CLEAN COTTON RAGS. MUST be at least 12 inches, no wool accepted. Will pay 10c per lb. Nelson Daily News.

PETS, CANARIES, BEES

WILL GIVE HOME TO PUPPY, small breed. Phone 347-X.

TERRIERS AND COCKERS. PH. 714-R-3.

2 TOY POM. PUPPIES, PHONE 1751-Y.

Nelson Daily News
Circulation Dept. Phone 1844.

Subscription Rates
Price per single copy 6c Monday to Friday. 10c on Saturday.
By carrier, per week in advance .35

By Mail in Canada outside Nelson	
One month	$ 1.25
Three months	$ 3.50
Six months	$ 6.50
One year	$12.00
By Mail to United Kingdom or the United States	
One month	$ 1.75
Three months	$ 5.00
Six months	$ 9.50
One year	$18.00

Where extra postage is required above rates plus postage.

SALESMEN WANTED

FREE CATALOGUE
SPRING MONEY-SAVER. Complete line watches, jewellery, and gift items. We sell at wholesale prices. Ask for illustrated retail catalogue with confidential wholesale price-list. Canadian Precise Watch Company, Importers, Dept. D., 73 Adelaide St., West, Toronto.

LOST AND FOUND

LOST—HORN-RIMMED GLASSes in case. Please phone 359-L.

CLASSIFIED DISPLAY

Our roofers will be in Nelson next week to roof the local high school conversion. Our company has applied thousands of *squares of built up roofing* on new buildings, reroofs and repair. Anyone interested in our services while crew in town should write Harwood Roofing Limited, Box 390, Nelson Daily News.

Ritchie Saw Service
HAMMERING - GUMMING - WELDING
Agent for Spear & Jackson Saws
205 Hall St. Nelson, B.C.

Nelson
READY-MIX CONCRETE LTD.
PHONE 871

Old Masters Draw Criticism

OTTAWA (CP) — The National Gallery unveiled its $885,000 Old Masters for members of Parliament Thursday, and ran into some criticism from the MPs. The Parliamentarians in turn were criticized by an art critic.

Wallace Nesbitt PX-Oxford said following the showing that he thinks one of the four paintings shown was used as "bait" to sell the others. He said the bait was Rubens' Entombment of Christ which the gallery bought from the Prince of Liechtenstine along with the three others through a London art broker who took a $35,000 commission.

Mr. Nesbitt termed the others "run of the mill stuff." They were two paintings by Jean-Baptiste Simeon Chardin and one by Simone Martini.

Carl Weiselberger, Ottawa Citizen art critic, commenting on a remark by Mr. Nesbitt that Simone Martini was an "unknown," said Martini was one of the most famous Italian painters of the 14th century.

Also, he said Chardin was a celebrated French 18th century master of still-life art.

Mr. Weiselberger felt the two Chardins and the Simone Martini were a "better buy" than the Rubens.

LONG SERVICE

WOLFVILLE, N. S. (CP) — A good service award for 20 years' active work in the Girl Guides was presented here to Mrs. O. Rex Porter, district commissioner for Kings county. Ten-year-service awards were issued to Mrs. Frank Herman of Kentville and Miss Margaret Brown of Greenwich.

TRADE! TRADE!

YOU SAVE $ $ $ WHEN YOU DEAL AT PEEBLES MOTORS
Remodellize With a
1956 PLYMOUTH OR CHRYSLER
BEAUTY, STYLE, ECONOMY

1953 DODGE 4-DR. SEDAN
Beautiful Two-Tone Blue.
Custom Radio. One Owner. Top Condition.

1953 PLYMOUTH CLUB COUPE
One Owner. Air Conditioner.

1951 CHEVROLET SEDAN
Ideal Shape. Heater.

1950 PONTIAC 4-DOOR
2-Tone Green. Real Bargain.

1939 FORD SEDAN
Give Us an Offer.

1953 FARGO CHASSIS AND CAB
Dual Rear Wheels. New Motor.
Color: Red. In Top. A-1 Shape.

1951 PLYMOUTH CLUB COUPE
Color: Blue. A Real Family Car.

We have a great demand for Used Cars and Trucks.
SEE US BEFORE YOU BUY

PEEBLES MOTORS LTD.
CHRYSLER-PLYMOUTH-FARGO-Dunlop TIRES
Phone 1090 Nelson, B.C.

Prescriptions

YES

When Your Doctor Writes Your PRESCRIPTION

Let Your First Thought Be Either

Mann's Clinic Pharmacy
Medical Associate Clinic Building

or

For Night and Emergency Service
PHONE 1875-R OR 1228-Y

Courtesy of Fullerton Cordes

MANN DRUGS LTD.

SPORTS

New Recreation Commission Appoints Facilities Committee

Nelson Recreation Commission Wednesday night appointed a committee to take charge of all recreational facilities in the city. Miss Lillian Hickey, Arthur Foster and Thor Andreassen were named to the committee.

The public is advised to contact any of those three when seeking permission to use parks facilities for personal or group events.

Gerald Lee, principal of L. V. Rogers High School, has been granted use of Queen Elizabeth Park during school hours for school activities and physical education. Playing fields at the new school are not yet completed. Permission to use the park will continue until the school grounds are usable.

Myrna Cain, Barbara Gates and Jocelyn Banks, three Nelson girls who attended the playground leader course at Trail in March were reimbursed for meal expenses while there.

The Red Cross swimming and water safety branch has laid plans to conduct a swimming instructors' school in Nelson during the first week of July. If the swimming pool is not finished by that time, the course will in all probability be cancelled. Mayor Joseph Kary, however, has promised that the pool will be in readiness.

Mr. Andreasson brought to the attention of the commissioners the fact that the local ski club now operating as Silver King Ski Club, has undertaken a project and had made known their intention to build a chair lift here within two years. The commission agreed all possible assistance should be given.

Commission members present were Mrs. Arvid Schneider, Miss Lillian Hockey, Mrs. George Frederikson, Ben Crawford, Arthur Foster, Thor Andreasson and Bob Stangroon; consultant. Two members were absent.

Boxer Cancelled Out of Main Event

LOS ANGELES (AP) —Welterweight boxer Ray Greco of Denver, Colo., Friday was cancelled out of the main event at the Hollywood Legion Stadium Saturday night until he is cleared of robbery charges.

The 23-year-old fighter was released Thursday on $2500 bond pending arraignment April 26 on charges that he robbed a service station operator three times.

CAMPBELL, SHANKLAND & CO.
Chartered Accountants
Auditors
576 Baker St. Phone 235

RADIATORS
CLEANED and REPAIRED
RE CORING
Jim's Radiator Shop
516 Front St. Phone 63

PLAYMOR

THANKS!

It was a real pleasure to see so many of our friends from Nelson, Trail, Castlegar and Slocan points at our opening dance last Saturday night.

AND NOW!

A Cordial Invitation To Another Gala Week-End

DANCE

9 to 1—Regular Prices

A New Lift — A New Experience in Listening and Dancing Pleasure

ROY KLINE
His Sensational New Electric Organ and His Orchestra

DANCE
AT YMIR
Tonight
Music by
MELO-AIRES
9 - 1 Admission: 75c

Joe Lucy Wins

MANCHESTER (AP) — Southpaw Joe Lucy of London Friday night won back the British lightweight boxing crown by hammering Frank Johnson of Manchester into an eight round technical knock out — almost a year to the day after losing the title to Johnson.

The referee stopped the scheduled 15-rounder to save Johnson further damage to a badly cut eye when he was already well behind on points.

TODAY'S 5-STAR SPECIALS

1940 FARGO ½-TON PICK-UP. Ready to go to work. ONLY $175

1947 MERCURY 4-DOOR SEDAN. Needs a little work. ONLY $200

WIGINTON MOTORS LTD.
BUICK — PONTIAC — G.M.C.
PHONE 121-122 BAKER ST., NELSON

Five Goals in Middle Period Give Winnipeg Series Tie

By GRAHAM McMULLIN
Canadian Press Staff Writer

VANCOUVER (CP)—Winnipeg Warriors, impressive in every department, ripped through Vancouver Canucks for a 5-1 victory that squared the best-of-seven Western Hockey League finals 1-1 here Friday night.

The game was delayed about five minutes to allow a standing room crowd of about 5500 to push into Vancouver's ancient forum.

The Warriors, polished and sure compared with the disorganized Canucks, lashed in all their goals in the second period.

The Canucks scored at 5:27 of the first and for a short period looked as though they might repeat the 3-1 setback they handed the Prairie champions Tuesday night.

The Warriors coundn't connect Tuesday while nothing went right for Vancouver.

Jerry Ehman scored Vancouver's only goal.

Bill Mosienko, former national league star roamed at will through the Vancouver team and scored twice. Skip Burchell, Hugh Barlow and Paul Masnick netted the others.

Alf Pike's crafty Warriors seemed to throw a change of pace at the Canucks and completely baffled the west coast team.

In the opening game the Warriors knocked down everyone in sight and still managed to play hockey.

Friday night the Canucks handed it out. But they spent so much time looking over their shoulders in the corner and drawing a bead on the shifty Warrior forwards they seldom found the puck alongside their stick.

Winnipeg meanwhile tended to business and their skating and and stickwork paid off in goals.

In the second period when several sure fire chances failed to Click, the Canucks slowly fell apart while Winnipeg steadily increased the pressure.

The Canucks opened the scoring when Phil Maloney passed from the blue line to Cyr midway to the goal. He replayed the puck to Jerry Ehman in front of the net and Ed Chadwick had no chance.

Winnipeg tied the score at 5:19 of the second on a sparkling solo effort by Mosienko. The Warrior wound up behind his own net, outflanked defencemen Karl Kaiser and beat Mikulan as he raced across in front of the net. Winnipeg had a man advantage.

Skip Burchell scored the winner when he flipped in Mickey Keating's rebound at 8:18.

Winnipeg scored again at 10 minutes on a ganging attack. Barry Cullen passed out from behind the net and Hugh Barlow hammered it in.

Camille Henry Garners Four To Lead Reds

CLEVELAND (AP) — Camille Henry scored four goals Friday night as Providence Reds defeated Cleveland Barons 6-3 to take the Calder Cup in four consecutive American Hockey League playoff games.

Henry's performance tied the league record for a single playoff game and the Reds' win in the best-of-seven series gave them the league title for the fourth time in AHL history.

Cleveland, beaten three times before in cup finals, wree playing without the help of right winger John McLellan, who is convalescing from head injuries.

The Barons held the Reds at bay in the scoreless first period and took a 1-0 lead on Fred Glover's goal early in the second. Then a penalty to Joe Lund of the Barons opened the gate and Jim Bartlett and Zellio Toppazzini scored 39 seconds apart.

Henry scored two goals before the second period ended and added another early in the final period. A Cleveland rally cut the Reds' lead to 5-3 with goals by Lund and Ike Hildebrand.

Henry got his fourth goal in the closing minutes while Glover was serving a penalty.

MIX-UP CLEARED, LANDY TO RUN

MELBOURNE (AP) — Finally cleared of red tape, Australia's John Landy began making plans Friday for races next month at Los Angeles and Fresno, Calif.

"I'll definitely run," the slender bush-country school teacher said after being told that a formal invitation had been received from U. S. amateur authorities.

Landy, who has run four of his last five mile races in under four minutes and who holds the world record of 3:58, is scheduled to compete in the southern California relays at Los Angeles May 5 and the west coast relays at Fresno, Calif., May 12.

He has said he may run one of his bitter miles—"maybe beating the 3:58.6 I did last Saturday"—if conditions are favorable. The fastest mile ever run in the United States was 4:00.5 by Wes Santee last spring in the Texas relays.

Landy's United States appearance was cleared through a series of telegrams and trans - oceanic cables.

Rose, Anderson Doubles Champs

MELBOURNE (AP) — Mervyn Rose, Australian Davis Cupper, and Mel Anderson, Brisbane teenager, won the Australian hard court tennis tournament Friday with a 6-3, 6-2, 6-4 conquest of Ashley Cooper and Neale Fraser, two of this country's better young players. Rose and Cooper will play for the singles crown Saturday.

Fights

By The Associated Press

Minneapolis — Glen Flanagan 135½, St. Paul, outpointed Don Mason, 136, Milwaukee, 10; Del Flanagan, 156, St. Paul, outpointed Abe Cruz, 157, Chicago, 10.

Los Angeles — Pima Barajas, 120½, Tijuana, Mexico, outpointed Joey Benson, 120, Columbus, Ohio, 10.

San Francisco—Lou Gage, 147½, San Francisco and Giancario Carbelli, 147, Milan, Italy, drew, 10.

Vernon Next

Lou Bendo Fires Three To Spark Chatham Win

CHATHAM, Ont. (CP) — Chatham Maroons unleashed a devastating first-period offensive Friday night to defeat Saint John Beavers 5-2 and enter the Allan Cup finals.

Maroons, who amazed the experts and dumbfounded the opposition with power not expected from a club that finished fourth in the regular season, knocked Beavers out of the best-of-seven Allan Cup semi-finals 4-1.

Maroons, who captured the eastern Canada senior hockey crown with Friday night's victory, now meet Vernon Canadians for the Canadian title.

The first game of the best-of-seven affair, is scheduled for next Thursday, probably in Vernon. All the games will be in the West but the venue has not yet been decided.

Left winger Lou Bendo fired three goals for Maroons in the wild engagement. Lloyd Ferguson and Danny Blair got the others. Forwards Vip Palladino and Sid Puddycombe scored for Beavers.

ROCKY CONFUSED ABOUT QUITTING

BOSTON (AP) — The Boston Traveler quotes heavyweight boxing champion Rocky Marciano as saying he will make up his mind next week whether to retire or stay in the ring.

"I can't give you an answer . . . I'm confused." Marciano is quoted by Traveler boxing writer Bill Liston who got in touch with Marciano by telephone in Florida where he's staying after completing a South American tour.

The article quotes the Brockton, Mass., battler as saying:

"I don't know my own mind. You can say I'm thinking about it. "I'm not trying to kid anybody. I'm really thinking of forgetting about the ring. I am going to talk with my manager, Al Weill, next week. Then we'll have a decision. It's the biggest problem I've ever come up against."

Red Sox Rout Robin Roberts With Four Homers, Nine Runs

By The Associated Press

The sluggers finally are back in the groove against Philadelphia's Robin Roberts. Boston Red Sox tagged him for four home runs to beat the Phils 9-3 Friday in exhibition baseball.

It's old hat to Robin, who set a major league record by giving up 41 homers last season while qualifying as the best in the business by winning 20 or more games for the sixth straight year. This spring however, the big righthander "slipped," giving only two homers in 33 innings.

Bob Porterfield, the winning pitcher, Ted Williams, Jackie Jensen and Milt Bolling set Robin right. Jensen's knock extended his hitting streak through 13 games.

The Red Sox also got eight other hits off Robin, who went nine innings for the second time this spring.

New York Yankees, still the Bombers, made it seven home runs in two days with Yogi Berra, Mickey Mantle and Elston Howard belting Friday's blasts in a 17-7 rout of Pittsburgh. Rookie Lou Skizas added two triples to the Yanks' 17-hit attack.

All the Pirate runs were off southpaw Tommy Byrne, wwo lasted 2 1-3 innings.

TWO FOUR-HIT JOBS

Cincinnati defeated Indianapolis of the American Association 6-1 with each club getting only four hits. Rookie Pat Scantlebury and veteran Joe Black pitched for the Reds, who got eight walks with their safeties. Ted Kluszewski, hampered by a pulled hip muscle after hitting 47 homers last season connected for his second of the spring, a two-run poke.

Bobby Avila clouted his second homer in as many days, this one with a man on base, as Cleveland clipped Warren Spahn for three runs in the first to beat Milwaukee Braves 3-2. Hank Aaron cracked a home run for the Braves off winner Art Houtteman.

St. Louis Cardinals again came from behind to beat Chicago White Sox, this time with Hal Smith hitting a home and Rip Repulski adding a bases-loaded ground-rule double in a four-run eighth for a 7-5 decision. Rookie Joe Dahlke was the victim, blowing a 5-2 edge after Sherm Lollar's three - run homer.

J. A. C. LAUGHTON
OPTOMETRIST
VISUAL TRAINING
Medical Arts Building
Suite 206 Phone 141

HAIGH
TRU-ART
Beauty Salon
Phone 327
576 Baker Street

Have The Job Done Right
VIC GRAVES
LIMITED
MASTER PLUMBER
PHONE 815

OFFICIALS HALT LEADING JOCKEY

FORT ERIE, Ont. (CP)—Canadian immigration officials at the international peace bridge in this Niagara border community apparently don't follow the races.

Jim Coleman, publicity man for the Ontario Jockey Club, said Avelina Gomez, leading rider in Canada last year, was held up for three hours this week by immigration officers who questioned whether Gomez could guarantee financial responsibility.

Last season he had 120-odd winners at Ontario tracks. His earnings have been placed as high as $75,000.

LARSEN THROWS OPENER

PITTSBURGH (AP) — Manager Casey Stengel of the New York Yankees Friday nominated Don Larsen, towering righthander, as his surprise opening day pitcher against Senators in Washington Tuesday.

Larsen had a 9-2 mark with Yankees last year. He spent the first half of the season at Denver and returned in time to help spearhead the Yankee drive to the American League pennant.

OUR ELLISON BEST
VITA B. FLOUR
Gives Your Home-Made Baking the Flavor You Like
Ask Your Grocer or Phone 238
ELLISON MILLING & ELEVATOR CO. LTD.

Conclude Past Season, Prepare for 1956-57

KIMBERLEY — The Kimberley Dynamiter Hockey team held its annual general meeting here on Thursday night. Presentation of the audited financial statement, a review of the past season's activities, election of officers and a general review of the hockey situation took place.

The statement of receipts and expenditures for the period April 16, 1955 to March 31, 1956, and balance sheet was audited by M. Tenenbein, certified general accountant, and showed the club to have present deficit of $5636.04. However, the league subsidy of $4500 and a $500 game performance payment, is expected to leave 1955-56 operating deficit at approximately $800. Gate receipts from the city of Kimberley Parks Board totalled $15,830, booster and fourth line club contributions totalled $2150, while the Kimberley community chest grant was $1200. Receipts for the season totalled $19,978.73, of the $25,629 operating expenditures, player salaries totalled but $9536.65. Travelling advances for the season totalled $6003.76 and equipment and repairs were $3228.24.

Election of officers for two-year terms saw treasurer Art Mellin re-elected and new officers Ralph Whebell, Ralph Redding and Russel Vause. Vause returns after a 2-year absence while Redding is well known as a former Dynamiter great and coach.

The meeting, held in the Elks Hall with a capacity crowd, closed with Gordon Wilson proposing from the floor a vote of confidence in the present executive. The motion was unanimously passed. Continuing in office for one year to serve are James McFarlane, president, John Achtzener, E. Taylor and Don Halstead.

BIG CARNERA HERE TONIGHT

Nelsons wrestling fans were relieved Friday evening to learn that Primo Carnera will appear here tonight, although it was earlier feared he would not.

Promoter Nick Zubray feared for a few hours Friday afternon that the 280-pound wrestling giant would be unable to appear. Carnera was suspended in Spokane Thursday night for failing to appear for a scheduled match at Spokane Coliseum and also missed Friday night's exhibition in Trail.

Zubray calred The Daily News at eight o'clock Friday evening and emphasized that Carnera's suspension was effective only in the United States and would not interfere with his appearance here.

Zubray's wrestling card in Trail was further weakened by the loss of Iron Mike Mazurki, who was scheduled to face Carnera. It was not known whether Mazurki would appear here.

Opening preliminary on the card will pit brothers Red and Doug Donovan against the team of Logger Larson and Jerry Gordetski in a tag team match, while the Donovan brothers, Carnera, Larson, Gordetski and Mazurki or his substitute will climb into the ring all at once in the second match, a wrestle royal.

Zubray said that Carnera will definitely appear in Trail next Friday night and said it was likely if the show went over well tonight, that another card could be staged here the night following.

Honorary members of the Nelson Maple Leaf Hockey Club will be named before the main event.

DOUG DONOVAN

"Hurricane" Blows Over John Williams

WASHINGTON (AP) — Heavyweight contender Tommy Jackson of New York floored England's Johnny Williams three times Friday night to win on a technical knockout in 2:49 of the fourth round of a television bout at Uline Arena.

Referee Marty Gallagher halted the fight after the former British Empire heavyweight champion, his face blood smeared from several cuts, hit the deck for a count of nine.

The 29-year-old, six-foot Briton was felled twice in the third round for nine counts by an accumulation of blows tossed by the 24-year-old Jackson.

Buy, Sell, Trade the Claffified Way

There's BEAUTY MAGIC in ADRIENNE SCIENTIFICALLY HARMONIZED Cosmetics

Blended by ADRIENNE to glorify each type of beauty . . . blonde . . . brunette or titian. Distinctively packaged in white and gold. ADRIENNE Scientifically Harmonized BEAUTY AIDS are sold only at REXALL COSMETIC COUNTERS

CITY DRUG
"Your Rexall Pharmacy"

PRO SLACKS
By Warren K. Cook
The Finest Dress Pant That's Made.
We Have a Good Selection of Flannels and Gabardines
Featuring:
- SELF BELT
- REMOVEABLE BUCKLE
- OPEN WELT SEAMS
- GENEROUS FRONT PLEATS

EMORY'S
Limited
THE MAN'S STORE
Box 100 Phone 31

Orioles Expect Big Things From Tito

BALTIMORE (AP) — Baltimore Orioles bought Tito Francona from Vancouver Mounties of Pacific Coast League today and hoped he'd be the slugger they have lacked since joining the American League in 1954.

The 22-year-old Francona has had only two seasons of minor league baseball, but in Oriole spring exhibition games so far is hitting .333 and leads the team with eight homers and 25 runs batted in.

Francona played first base in his two minor league seasons, but manager Paul Richards is making an outfielder out of him.

HELP WANTED
OPPORTUNITY FOR YOUNG MAN TO JOIN THE NELSON POLICE DEPARTMENT
Age: between 21 and 30 years. Height: 5' 10". Married or single. Good physical condition. References required. Experience preferable but not essential.
Apply R. HARSHAW,
Chief of Police, Nelson, B.C.

NOTICE
The Honorary President
And Honorary Members of the
Nelson Maple Leaf Hockey Club
Will Be Selected Tonight by
Primo Carnera
at the
WRESTLING MATCH
Those wishing to procure Honorary Membership tickets may call at
Mae's Snack Bar, Gelinas Recreations, Wait's News Stand or the Diamond Grill.

Professional Wrestling
TONIGHT
8:00 p.m. — Civic Centre

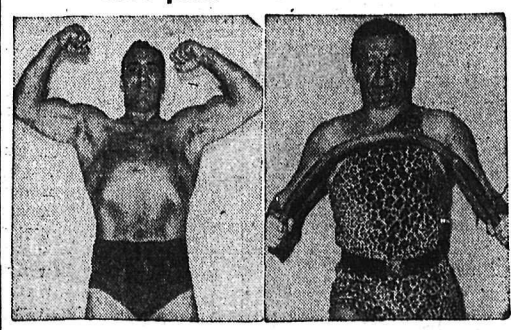

PRIMO-CARNERA VS MIKE MAZURSKI

SECOND EVENT
WRESTLE ROYAL
Carnera, Mazurski,, Logger Larson, Doug Donovan, "Red Donovan, Jerry Gordetski.
THIRD EVENT
TAG MATCH
Donovan Brothers
vs.
Logger Larson and Jerry Gordetski.
Tickets Now on Sale at Civic Centre and Kootenay Stationers.
Adults — $1.50 Students — 75¢