1335

Nelson Daily News

WEATHER FORECAST
KOOTENAY: Sunny Wednesday. Little change in temperature. Winds light. Low high at Cranbrook and Crescent Valley, 40 and 80.

Vol. 5 NELSON, B. C., CANADA—WEDNESDAY MORNING, MAY 23, 1956 Not More Than 6c Daily, 10c Saturday No. 26

PROVINCIAL LIBRARY
24 JAN 31 Dec 56
PARLIAMENT BUILDING
VICTORIA B.C.

Moyie River Inundates Highway

Water Above Floor Boards as Travellers Try to Get Through

Southern trans-provincial highway flooding as a result of Moyie River's rise still had the road under deep water in several places Tuesday. At about six places it was reported to be inches above floor boards of cars.

Railway tracks were also said to be submerged in sections.

Nelson people who managed to return Monday night told of long enforced delays and traffic snarls through cars having to "ford" their way along the highway.

Small English cars had particular difficulty getting through and required shoves from bigger North American models. When through flooded sections, occupants would open doors and trunks to release "buckets" of water from inside. Belongings of a number of the travellers suffered water damage.

Stalled cars could be seen all along the highway. Through hot weather and warm-up of long travel a number of engines cracked when subjected to the cold water plunge".

Woden markers at certain spots indicated to drivers the width of the road and where to avoid pits.

In West Kootenay, traffic resumed through the Duhamel Creek area on the North Shore, when public works crews completed bridging of the rampaging creek. Roadway, which had been torn up for a quarter of a mile West of the Creek, was filled in and, while rough, was easily negotiable. Public Works crews had the bridge open at 7 a.m., although some cars were permitted through earlier, and continued road repairs all day.

Hon. W. D. Black, provincial secretary, had high praise for their work and work of other crews throughout the district before he returned to Victoria by plane Tuesday morning.

With the advent of warm weather and large amount of snow still on the hills, Mark Creek at Kimberley has once again become a torrent. The sound of appeal for sandbags is once again a familiar cry. The Creston public works department brought 10,000 sandbags to the scene over the weekend. Workmen have done an excellent job sand bagging and anchoring the weakened bank and retaining wall.

So far no serious damage has occurred except to a section of the retaining wall adjacent to English church hill which gave way under the incessant battering. Two families vacated their homes on the bank above the broken section. The banks at other points beyond the retaining wall are all being reinforced particularly towards Marsden Street.

On the Cranbrook highway between Kimberley and Marysville the creek has in sections eaten its way to the road. Government crews have been kept busy clearing debris from the channel and filling to protect the highway.

Granby and Kettle Rivers, which went on a fierce rampage, are subsiding at Grand Forks but at flood peak water was within five inches of the 1948 flood when the government declared the city a disaster area.

In the afternoon the water was 11.8 feet at the Granby River gauge and Monday night it was 12.10. The peak came Monday evening.

The current was very swift and cut deeper channels than in the previous flood. Logs that had piled up on the CPR bridges were dynamited to release backing water.

About 50 homes in the immediate vicinity of town have been inundated and damage will run into thousands of dollars. Two auto courts at the entrance to town are also affected.

Annual floods occur here, but never as badly as this year as hot weather of the last few days was preceded by cold weather and did not allow sufficient runoff of first melting snows.

Hardest hit was the West Kootenay Power and Light Company substation near Grand Forks sawmills. Work crews kept water away from the power distribution system and for city and valley including Christina Lake and were successful, but there was a short interruption in the Christina Lake power. The men made barricades Saturday and Monday nights, using sandbags and extra pumps, and at one time water was to within 16 inches of affecting the power supply.

City crews were also out bolstering river banks for a mile and a half along the North Fork addition in case banks broke. There is no flooding in the particular area right now.

The Kettle River bridge is closed to heavy traffice because of weakening of the road. Monday the firemen's annual May Day celebration was called off, because access to the park over the bridge was impossible. The city park, and the access means, was also inundated.

Worst affected is this area, where most of the houses the substation and lumber piles for the Grand Forks Sawmills are located.

Some of the families have moved to friends' homes and others are remaining. Water surrounds the houses and is seeping into floors. All basements are full of water. Pumps are working overtime.

Highways crews are still hauling gravel to build dikes to protect city centre.

Some of the rural areas are affected through which the North Fork flows. All in all, water is lapping over thousands of acres.

At Creston it was reported that the Goat River had dropped 1.2 feet from the all-time high of 1960.9 feet to 1959.7 feet above sea-level Tuesday morning. The flow had decreased from 14,400 cubic feet per second to 11,800 c.f.s.

By radio it was learned that Idaho's governor flew to Bonners Tuesday to look over the flood situation.

The Kootenay River at Libby measured 17 feet Tuesday and was expected to mount to 18 feet today. Reading at Bonners Monday night was 33.60 feet, but Tuesday morning the level was down one foot.

Helping relieve pressure and lower river level were collapse of three dikes in Bonners farming district. With their fall, however, thousands of acres of valuable agricultural land lie in water.

A number of weekend holidayers, including Nelson men who had been fishing at Trout Lake, were stranded in the Lardeau Valley until Tuesday owing to a washout at Cooper Creek, four miles North of Lardo.

A portion of road at the South end of the bridge approach gave way, and a tractor dropped into the hole. The driver was uninjured, but the incident tied up traffic for 20 hours. The tractor was extricated about 1 p.m. Tuesday.

Other trouble spot was at the new Duncan River bridge where crews were bending every effort to stop debris from jamming. Their bid to save the bridge is reported on page 10.

Pipeline Debate Gagged Again

PCs Side With Gov't Against CCF; PM Admits Closure Distasteful

OTTAWA (CP) — Government-applied closure, used for the second time in a week, brought the second stage of Commons debate on the bitterly-fought pipeline bill to a halt at 1:09 a.m. today. The House immediately began a series of votes on the measure which the government seeks to have passed by June 7.

A vote of 210 to 18 defeated a CCF motion that public ownership of the Alberta-Montreal line be considered by a Commons committee.

That motion was an amendment to a Progressive Conservative proposal that second reading — approval of the bill in principle — be refused now and that the matter be referred to a committee.

For the first time since the pipeline battle began, Conservatives sided with the Liberal majority on the vote. Earlier, Opposition Leader Drew said the CCF motion would restrict the committee's inquiry into alternative plans. Liberals also were backed by Social Credit members and two Independents, Raoul Poulin, Beauce, and Ross Thatcher, Moose Jaw-Lake Centre.

Only the CCF members voted for their party's proposal.

NEVER SHIRKED

The Conservative motion won the support of the CCF but went down to a 163 to 64 defeat. Social Crediters, Carl Nickle (PC—Calgary South)—who has consistently supported the government on the pipeline issue — voted with the Liberals along with the two Independents.

At the start of the day's sitting Tuesday, when the closure motion was passed, Opposition leader Drew said members were speaking "under the shadow of the axe."

Prime Minister St. Laurent, entering the debate for the first time, conceded that closure is a "distasteful" thing.

Yet he had never shirked his duty, he told the House, no matter how distasteful the matter. More than once before he had had to face disagreeable duties and fulfill them to discharge his responsibilities.

The government felt the bill, to lend Trans-Canada Pipe Lines Ltd. up to $80,000,000 to finance the western leg of the controversial 2200-mile natural gas line, was a good thing in the interest of Canadians. Future generations would be happy that the government had decided to have it built this year.

But to have a start made and the line from Alberta to Winnipeg completed this year would require that the legislation be approved by June 7, the deadline for retaining the validity of the government's agreement with Trans-Canada.

"Thought Control" Charge Flung at CBC

By JOHN LeBLANC
Canadian Press Staff Writer

EDMONTON (CP) — An Alberta cabinet minister charged Tuesday the federal government is attempting thought control of the public in the way it handles broadcasting.

Hon. Gordon Taylor, telephones minister in the province's Social Credit government, suggested to the royal commission on broadcasting that the central administration is verging on totalitarianism in its broadcast policies.

Mr. Taylor testifying in support of an Alberta government brief strongly critical of federal broadcast activities, used the roughest language the commission yet has heard in denouncing the federal system of control over broadcasting through the CBC.

Canadian radio, he said, is a muddle of free enterprise and totalitarianism with "some left-handed subtle socialism" in effect. The first thing a Fascist or Communist state tried to do is to control thought by broadcasting.

"They are today attempting to control thought in Canada," he said.

SPARKS FLY

Mr. Taylor, in a series of warm exchanges with commission questioners, said he "is most anxious that thought not be controlled" on a medium so powerful as broadcasting.

Commission chairman R. M. Fowler, whose three-man group Tuesday opened Edmonton hearings during a transcontinental tour, asked the minister whether he considered that private stations and newspapers might control thought.

"They have no government monopoly on it," Mr. Taylor replied.

The minister bristled, too, when commission counsel John Coyne suggested a possible parallel between the operation of the CBC and the Alberta government's operation of a telephone system in this province.

"I don't think pulling across a red herring to divert attention from the CBC is the thing to do," he snapped.

He added the telephone system is a public utility and does not compare with broadcasting.

LONDON (Reuters) — Syria will recognize Communist China soon, the Syrian ambassador to Egypt, Abdel Rahman el Azem, said Tuesday on his arrival in Cairo from Damascus, Cairo radio anounced. Egypt last week became the first Arab country to announce that it would recognize the Peiping government.

Car Financing Ups Consumer Installment Buying

OTTAWA (CP) — The financing of automobile purchases has been the most important factor in the growth of consumer buying on the instalment plan, James E. Coyne, governor of the Bank of Canada, said Tuesday.

He said instalment buying has been used mainly as a selling technique by those who have goods to sell. He told the Commons banking committee he considers instalment buying a desirable thing, but it could go to extremes.

Mr. Coyne was replying to questions by Elmore Philpott (L — Vancouver South) during committee study of the central bank's annual report for 1955.

The report said it is estimated that consumer credit in 1955 increased by $350,000,000, compared with a rise of $114,000,000 in 1954 and of $326,000,000 in 1953. The growth was reflected in a 64-percent increase in bank loans to instalment finance companies and a large increase in personal loans.

Nehru Offers Peace Plan for Algeria

NEW DELHI (Reuters)—Prime Minister Nehru of India Tuesday appealed for a cease-fire in Algeria and offered a five-point plan as a basis for a negotiated settlement between France and Algerian nationalist insurgents.

In a surprise statement, Nehru said the Indian government regards "with deep concern and regret the grave developments in Algeria which have now reached the dimensions of a large-scale conflict with mounting violence, with considerable forces and arms engaged and with no end of the conflict in sight."

The five points:

Promotion of an atmosphere of peaceful approach, by both sides declaring an end to violence;

The French government to recognize the "national entity and personality" of Algeria;

Equality of peoples in Algeria, irrespective of race;

Recognition that Algeria is the homeland of all peoples in Algeria irrespective of race;

Direct negotiations to be inaugurated, based on these ideas.

Holiday Toll 71

By THE CANADIAN PRESS

The violent death toll during Canada's three-day holiday weekend stood Tuesday night at 71

Traffic smashups accounted for almost half of the total as nine of Canada's provinces celebrated the three-day Victoria Day holiday. Newfoundland observes the holiday May 24.

The breakdown by provinces: Newfoundland five; Prince Edward Island one, Nova Scotia two. New Brunswick three, Quebec 18, Ontario 16, Saskatchewan five, Alberta 10 and British Columbia 11.

Manitoba did not record a fatlity during the weekend.

Seventy-four Canadians died violently during the same period last year.

RITES HELD FOR THREE FLIERS

By DAVE McINTOSH
Canadian Press Staff Writer

OTTAWA (CP) — The words intoned by the chaplain filled the hushed drill hall:

"I am persuaded, that neither death, nor life, nor angels, nor principalities, nor powers, nor things present, nor things to come, nor height, nor depth, nor any other created thing, shall be able to separate us from the love of God, which is Christ Jesus our Lord."

So the air force bade farewell Tuesday to three of its fliers killed in two accidents last week.

FO William John Schmidt, 25, of Medicine Hat, Alta., and Creston, B.C., and FO Kenneth Dinismore Thomas, 20, of Niagara Falls, Ont., perished with 13 others last Tuesday night when their RCAF CF-100 jet fighter plunged from 33,000 feet into a convent seven miles east of Ottawa.

Flt. Lt. Stuart Allan Marshall, 35, of Peterborough, Ont., was killed Saturday in a CF-100 during an air show at Sault Ste. Marie, Mich.

Nearly the entire Uplands station here, where the three men were stationed, attended the funral and memorial service.

Water Levels

Nelson, Tuesday 11.20; Monday 10.10.

May 22, 1955, 3.53.
May 22, 1948, 7.58.

Veteran Railman Hailed Hero

WINNIPEG (CP) — Robert Walls, 57, veteran railway employee, has been credited with preventing the $500,000 Canadian National Railways car ship blaze Monday night from destroying the entire Fort Rouge shops.

With only a rain slicker thrown hastily over his underclothes, the gas house attendant ran from building to building turning off valves that fed highly inflammable acetylene welding gas to the various departments.

A fire department official said Tuesday that "only that move confined the blaze to one building. He prevented a real inferno."

Mr. Walls has been with the railway about 35 years.

GARNER TO SUCCEED NYE

LONDON (AP) — Sir Saville Garner, deputy undersecretary of state in the office of Commonwealth relations, has been appointed high commissioner for the United Kingdom in Canada. He will succeed Lt.-Gen. Sir Archibald Nye, whose term of office expires late this year.

Garner, 48, was appointed senior secretary at the British high commission's office in Canada in 1943, later becoming deputy high commissioner. He was appointed deputy high commisisoner in India in 1951.

Nye, 61, has been Britain's high commissioner in Canada since 1952.

MEDAL AWARDED LIBRARIAN

OTTAWA (CP) — Calgary librarian Louise Riley's Train for Tiger Lily has been awarded the Canadian Library Association's bronze medal for the English-book-of-the-year-for-children, the CLA announced here Tuesday.

A native Albertan, and a graduate of McGill university and Columbia library school, Miss Riley now is assistant chief librarian of the Calgary public library. She also is the author of The Mystery Horse, a popular juvenile book.

Miss Riley was formerly head of the Calgary library's children department and a radio story-teller.

B AND K INVITED

COPENHAGEN, Denmark (AP) —Denmark, Sweden and Norway Tuesday invited Soviet Premier Nikolai Bulganin and Communist Party leader Nikita Khrushchev to visit their countries. The invitations did not specify a time. A Danish foreign office spokesman said the Soviet leaders probably will propose a date early next year.

Nicol Ready With a Quip

TORONTO (CP) — Eric Nicol, Vancouver humorist, who was awarded the Stephen Leacock Medal for humor for the second time Tuesday, suggested a bar be added for second-time winners.

For instance, "a kind of SLM (Stephen Leacock Medal) with oak laugh or joke leaf."

Mr. Nicol won the 1955 award for his book Shall We Join the Ladies? He earlier won the medal, established in 1946 by the Stephen Leacock associates of the town of Orillia, for The Roving I. He is the first Canadian to win the medal twice.

Church Urges Marriage Council

VANCOUVER (CP) — Establishment of a school that would hold marriage classes regularly in Vancouver has been proposed by the British Columbia Council of the United Church of Canada.

A resolution passed by the conference said the school should be set up as an interdenominational marriage guidance council.

Rev. Keith Woolard said:

"We feel it would be a good thing if people knew there was an alternative to the divorce courts to which they could take their marital troubles."

Rev. Rupert Evans told the conference that Canada should adopt laws similar to those in England, under which five new grounds for divorce have been recognized since 1937.

He said the present laws lead to collusion and dishonesty and either incite people to commit adultery or perjury.

ANITA, STEEL WED IN NOISE

FLORENCE, Italy (AP)—Hollywood's fun-loving Anita Ekberg and British matinee idol Anthony Steel were married Tuesday in a tumultous civil ceremony in ancient Florence's city hall.

Two hundred film fans burst through police guards to attend.

A spade-bearded city counsellor started the service three times in the din, yelled a threat to cancel the wedding, and finally pronounced the handsome couple man and wife only after checking to confirm that they and the witnesses heard the rites.

At one point, plainclothesmen livened things up by plowing through the crowd toward a suspected pickpocket. He got away.

Bennett Says Victoria for SCs

VICTORIA (CP) — More residents of Victoria support Social Credit than all other political parties combined, Premier Bennett boasted Tuesday.

"That means that more than 50 per cent of the people are for us," he said.

Basis for the premier's statement was an "independent survey" made recently.

Premier Bennett would not show reporters a copy of the report which was lying on his desk during a press conference. He also declined to say who made the survey.

Rain Needed to Douse Fires

EDMONTON (CP) — Firefighters battling 50 bush, grass and timber fires across central and northern Alberta hoped Tuesday for rain, a scarce commodity in hot and dry Alberta where a blistering sun and warm winds have dried grasslands and bush for nearly two weeks.

While flames whipped across prairie grassland and licked at millions of board feet of timber, the weather forecaster predicted more warm winds, cloudless skies and temperatures in the high 70s.

Only a heavy rain will bring many of the fires under control before they reach into valuable stands of salable timber. Already two sawmills have been destroyed, settlements threatened and nearly 40,000 acres of land burned black.

Late Tuesday, forestry officials said fire conditions in the areas west, southwest and northwest of Edmonton were still considered "bad". In the forests, the fire hazard was high and "becoming higher all the time".

T. R. Hammer, provincial superintendent of forest protection, said many of the 50 fires burning Tuesday were roaring out of control.

U.K. H-Tests on Christmas Island

By ARTHUR GAVSHON

LONDON (AP)—Christmas Island, claimed by the United States will be used as a base for Britain's first hydrogen weapon tests next year, an authoritative informant disclosed Tuesday.

An admiralty spokesman said preparations have been started for setting up an airfield on the disputed Pacific island, which lies near the Equator about 1,200 miles south of Hawaii in the south central Pacific.

Ships of the Royal Navy and chartered merchantmen already are loading hundreds of tons of stores and airfield equipment in Scottish ports for transportation to the British-run territory.

Britain has made it publicly clear that she has developed hydrogen weapons but thus far has not tested them. It has long been assumed that her first series of hydrogen—as distinct from atomic—tests will be held in the Pacific within 18 months.

RAMPAGING CREEKS and rivers are causing thousands of dollars in damage throughout the Kootenays. At left, bridge on road connecting Creston and Porthill, Idaho, gave way to swollen Goat River, stranding residents on both sides and forcing a 15-mile detour. At right, CPR at Nelson is battling Cottonwood Creek, which has been pouring across the tracks shown since Monday morning. Flat cars sitting on tracks are weighed down with heavy rails and a clam shell is constantly hauling out boulders and gravel.—Photo at left, by Buckna; at right by Daily News.

And in This Corner...

YOUNGSTOWN, Ohio (AP) — The jury was deep in debate in a morals case.

The law says juries cannot be interrupted in their deliberations, but the bailiff broke in on the deliberations and conferred with a woman juror who scribbled out a note.

Judge Erskine Maiden Jr., approved the interruption so the woman juror could pass on the baby's formula to the baby-sitting father.

HAMILTON (CP) — "There's a man with a gun at the bathroom window," said the woman on the phone.

Six police cars with screaming sirens converged on the west-end home. They found a six-year-old boy armed with a plastic pistol.

NEW YORK (AP) — A blind man with a yen for ju-jitsu described in Brooklyn felony court how he managed to toss a stick-up man and sit on him until police arrived.

Herman Robinson, 22, of Brooklyn sightless nine years because of an eye disease, said a man approached him on a Brooklyn street, stuck a hard object in his back and removed $6 from his back pocket.

"That was my dough," Robinson testified. "I grabbed him. I threw him down. I punched him on the jaw."

NORMAN, Okla. (AP) — More than 100 of the area's best law-enforcement officers watched a mock hit-and-run accident here — but couldn't do much better than the average citizen in identifying the driver or the automobile.

The officers, seated in the bleachers at the University of Oklahoma as part of the south-western homicide investigators seminar, watched a "dummy" three-year-old boy run down. The sleuths were caught by surprise.

Only one of the group spotted the licence number of the car, and all differed on the model of the vehicle and how the driver was dressed.

Last Times Tonight — Complete Shows 7:00-9:00

JAMES DEAN
The overnight sensation of 'East of Eden'
NATALIE WOOD with SAL MINEO

Warner Bros. drama of today's juvenile violence!
"REBEL WITHOUT A CAUSE"
CINEMASCOPE WARNERCOLOR
Adult Entertainment Only.

Tomorrow! 20th Century-Fox presents
Tom Ewell · Sheree North
THE LIEUTENANT WORE SKIRTS
COLOR by DE LUXE STEREOPHONIC SOUND
CINEMASCOPE
co-starring Rita Moreno

Keeping up with his itches... will have you in stitches!
CIVIC A FAMOUS PLAYERS THEATRE

STARLIGHT DRIVE-IN
Tonight and Thursday
Time 8:40. Last Complete Performance 10:00 p.m.

PLUS

AUTO-VUE
Trail-Fruitvale Highway
TONIGHT and THURSDAY
"LOOPHOLE"
Barry Sullivan, Dorothy Malone
SHORTS, CARTOON and NEWS

ELK Drive-In
CASTLEGAR, B.C.
LAST TIMES TONIGHT
Show Times 8:45 p.m.
"THE STOOGE"
Dean Martin, Jerry Lewis
Plus
"THE YELLOW TOMAHAWK"
Rory Calhoun, Peggie Castle

CASTLE THEATRE
Castlegar, B.C.
LAST TIMES TONIGHT
Shows 7 and 9 p.m.
"THE BEACHCOMBER"
(Technicolor)

EARNS NAME

Annual exports of gold from the Gold Coast of Africa approach £10,000,000.

FRIENDLY FAMILY FINANCE
Personal Loans
For Bills, Fuel, Repairs, Cars, or any good reason.
MOUNTAIN FINANCE CO. Ltd.
Suite 212 Medical Arts Bldg
PHONE 1786

YOUNG GAMBLERS

HONG KONG (Reuters) — A Chinese Communist magazine received here complains that young Communist party members are gambling to much. The Peiping magazine China Youth said in one northern village 20 youths played poker five consecutice nights, and called on the Communist Youth League to promote "healthy recreation."

Feet Burning?
MYCIL
Cream $1, Powder 85c
SOPRONOL
Ointment, Powder 85c,
Soothing . . .
Prevents Infection
Nelson Pharmacy
"Your Fortress of Health"
433 Josephine St.
Phone 1203 Nights: 394 L

AND YOUR FRIENDS
CHINESE DISHES
A TREAT FOR YOU
OUR SPECIALTY
Open 4 p.m. to 4 a.m.
Chungking Chop Suey House
624 Front St. Nelson

Council Jottings...

Dr. H. T. Lowe, medical officer for Selkirk Health Unit in Nelson, recommended to city council Tuesday night that city reservoir "should be cleaned out immediately."

"There is a lot of growth in the bottom of the reservoir which calls for immediate clearance," Dr. Lowe reported.

Mayor Joseph Kary recommended that Dr. Lowe make a full report every month to the chairman of the Health Committee on the city water supply.

Dr. Lowe stated that samples are now being taken weekly at the inlet and outlet of the two reservoirs and at scattered points in the city.

Request from J. F. Morrison, manager of the Hudson Bay Company, department store here, to have the sidewalk in front of the store levelled, was referred to the public works committee with power to act.

Several sections of the sidewalk had been sinking and formed depressions that collected and retained water after rains or when the sidewalks were washed, a letter from Mr. Morrison read.

Some action should be taken, Ald. W. S. Smith said, commenting that "if at all possible, sidewalks should be in good enough condition that people don't have to go over their ankles in water."

* * *

Crosswalks will be painted in, and crosswalk signs erected at two entrances to the grounds of Kootenay Lake General Hospital. Action followed a letter from hospital administrator R. H. Procter, who said the crossings, particularly the one where Park Street, Edgewood Avenue and High Street come together, were "hazardous locations". There was also a certain amount of pedestrian traffic across High Street, where the hospital drive outlets onto the street in front of the Nurses' home the letter stated.

* * *

Two peddlers' licences were granted. Kiwanis Club received a licence to sell peanuts door-to-door, while Household Guild of Canada Ltd., Vancouver, were licensed for the sale of unbreakable dishes.

* * *

Council gave final reading to a bylaw authorizing use of tax-sale monies for the extension of the street lighting system in the centre boulevard along Vernon Street from Hall Street to Park Street. There will be $6750 available from tax-sale monies.

* * *

Petition by 18 residents asked that a dog named "Prince" be destroyed. The dog, described in the letter as a "dangerous, unpredictable" animal, had been moved out of the city to Ymir Road, Mayor Joseph Kary reported; the city could take no action unless he wandered back into the city again. Now owners had promised to keep it on a chain.

Two children had been bitten, adults viciously attacked and a small dog had his back leg broken by the large dog, the letter said.

* * *

Mayor Kary will attend a retirement dinner in Trail Friday night for R. W. Diamond, executive vice-president of Western Region, Consolidated Mining & Smelting Company of Canada, Ltd.

* * *

R. L. Hendrickson was given permission to construct a 70-foot driveway into his new four-unit motel at 712 Nelson Avenue. Removal of a tree blocking the drive way entrance was the responsibility of Mr. Hendrickson, it was stated.

* * *

Police Chief Robert Harshaw will be asked to see that all "no parking" signs in front of business establishments be fixed into the concrete. Signs were frequently moved around to accommodate anything from the one-car zone to three or four, it was said, during discussion of a letter from the Central School Parent-Teacher Association. PTA was asking that no parking signs in front of the Civic Centre be cemented in, and that the parking area between the parking signs be eliminated," in the interest of traffic safety," to give a clearer view to pedestrians and motorists. Council is planning an inspection tour of the parking facilities and crosswalks in front of the Civic before taking any action.

* * *

A letter of general invitation to Nelson musical and marching groups to take part in the Ione, Washington, "Down river days" celebration parade July 22 was read to council.

The celebration is in conjunction with the dedication of the Box Canyon Dam, featuring a parade and regatta.

Council referred the letter to the Midsummer Bonspiel Committee for consideration.

* * *

A suggestion from the Recreation Commission to construct a children's playground behind the fence of Queen Elizabeth Park was referred by Council to the Parks Committee to be considered in next year's estimates.

The suggestion called for construction of a sand pit, slides and "jungle gym" to meet the need for playground facilities in that section of the city and to help keep small children away from the baseball diamond.

* * *

Public Works Department will consider a request by Mrs. Grace M. Thulin for provision for a driveway in the construction of a cement siedwalk in front of her home at 402 Anderson Street.

City Engineer Quentin Lake pointed out that provision could be made for a sidewalk crossing, but not for a driveway.

* * *

Aldermen C. F. Blakemen and J. W. McClelland and City Clerk C. W. Reeve Harper were named to represent the city of Nelson at the Union of British Columbia Municipalities in Penticton October 3 to 5.

* * *

Mayor Kary was authorized by Council to agree to a request by Poole Engineering Company that the city will not seize the property on Beatty Avenue and Gordon Road on which the Company has been storing equipment loaned to them by the Imperial Oil Company.

* * *

Public Works Committee was given power to act upon a request by DeFoe Service Station, 213 Baker Street, for removal of a large tree in front of the entrance to a proposed used car lot to be erected on the property adjoining the service station on Falls Street. The letter from the service station also requested the erection of no parking signs in front of the lot.

* * *

Council members will meet in committee May 28 with officials of the Inland Natural Gas Company, Mayor Kary announced. Council and the company are negotiating to bring natural gas to the City.

City Approves $2900 in Grants

Total of $2900 in grants was approved by City Council Tuesday night.

Donations, all of which were recommended by the Finance Committee, were: Salvation Army $250; Chamber of Commerce $1500; Nelson Music Festival $250; Midsummer Bonspiel $750; and Kootenay Kilties $150. All grants were the same as donated last year, with the exception of the Salvation Army donation, which was $60 more, Alderman Arthur Foster reported. Music festival grant is made only on alternate years, when the Kootenay Musical Festival is held in Nelson.

At the same time the committee recommended no action be taken regarding the further re-assessment of industrial and commercial property this year.

His Property Is No Dump

As a result of a story on South Nelson and Rosemont sanitation problems May 19, one Nelson resident wants it known his home and yard are not a garbage heap.

E. Quirk, 327 High Street, phoned the Daily News to assure them the picture of the sanitary inspector pounding a "No Dumping" sign into an unapproved dumping ground "above High Street" was not at his home. "There's no sign around here at all," he said.

LIONS TO BUILD BUS STOP BENCHES

City Council Tuesday night gave the Lions Club permission to erect benches at bus stops thrughout the City and agreed to maintain them.

Letter from the service club said it planned to build the benches "where suitable", and that the only advertising would be a 3½-inch Lions decal. Request to use city-owned concrete forms for the ends of the benches was also granted.

Alderman W. S. Smith urged Council to accept the offer, for the placing of benches at bus stops was the practice in many cities—"some 20 times the size of Nelson" and they often were maintained by the municipality.

LUBRICATION MAN
WANTED
References required. Good starting salary, M.S.A. and group insurance.
Apply Box 8457
NELSON DAILY NEWS

Council May Set Up Centennial Committee

City Council is studying means of setting up a local committee to plan and direct local celebration of the centennial anniversary of British Columbia in 1958.

A letter from the B.C. Centennial Committee in Vancouver was read to Council Tuesday night by Mayor Kary, explaining the manner in which celebrations will be conducted throughout the province between April and November.

Per capita grants are to be made available to all communities that establish local centennial committees, the letter explained.

A grant of forty cents per person, based on this year's census will be made to communities to aid in the cost of local celebration.

Sixty cents per capita will be granted provided the local committee submit for approval to the Board of Directors of the B.C. Centennial Committee, specifications of a centennial project "of lasting value and significance to the community". Also the local committee must collect a sum of money to be expended on the project in order to qualify for the increased grant.

Witness Says Pulled From Car

Only one witness, the woman who laid the charge, was heard Tuesday as a case of alleged rape was opened at the first sitting of the Spring assize in Nelson.

Caroline Haliday, formerly Caroline Hlookoff, was on the witness stand for an hour and a half in the morning and all afternoon testifying against Robert William Holsten, a former RCMP constable, who is charged with unlawful rape.

Mr. Justice H. W. McInnes is presiding at the assize and will hear the one criminal case and a number of civil cases.

A portion of the morning session, which began at 11 a.m., was taken up with choosing the jury. All four women who had been called for duty, were challenged by crown and defence lawyers, leaving an all-man jury.

Jurors are Foreman Hector Ross Armour of Annable, Herbert V. Townsend of Nelson, Herbert William Green of Trail, John S. McDowell of Trail, Thomas A. Johnston of Riondel, Alexander Gray of Rossland, Gordon C. Alger of Creston, James D. Elder of Nelson, Howard P. Jeffery of Nelson, Stanley James Fellows of Nakusp, Minor John Baker of Ainsworth and Harold McParlon of Trail.

The offence was alleged to have taken place near Blewett the morning of Feb. 4 after, the court was told the accused had pulled Mrs. Haliday from another car into an RCMP patrol car after she had finished work at the Bus Depot on Baker Street in Nelson about 1:15 a.m. and then driven her there.

Mrs. Haliday was cross examined for two and a half hours Tuesday afternoon and cross examination will continue today.

Crown counsel is R. B. Allan and defence counsel is G. B. Arnesen assisted by Richard Brown.

The Weather

Nelson	40	81	—
Toronto	46	80	—
Winnipeg	43	52	—
Regina	42	72	—
Calgary	45	70	—
Kimberley	36	76	—
Crescent Valley	36	78	—
Penticton	45	80	—
Vancouver	48	68	—

LEAGUE LEADERS

By The Associated Press
(As of May 21)

AMERICAN LEAGUE

	Ab	R	H	Pct
Mantle, N Y	120	36	49	.408
Maxwell, Detroit	75	17	29	.387
Vernon, Boston	78	14	29	.372
Boyd, Baltimore	70	10	25	357
Barra, N Y	116	22	41	.353

Runs—Mantle, 36.
Runs batted in—Berra, 34.
Hits—Mantle 49.
Doubles—Vernon 10.
Triples — Jensen, Boston and Runnels, Washington 4.
Home runs—Mantle, 16.
Stolen bases — Jacobs, Kansas City 4.
Pitching — Ford, N. Y., 6-0, 1.000.
Strikeouts—Score, Cleveland, 60

Repulski, St. L.	89	20	36	.404
Long, Pittsburgh	108	21	43	.398
Bruton, Milwaukee	66	15	26	.394
Bailey, Cincinnati	67	10	26	388
Boyer, St. L.	118	24	43	.365

Runs—Boyer, 24.
Runs batted in—Long, 29.
Hits—Long and Boyer 43.
Doubles—Bell, Cincinnati and Dark, New York 9.
Triples—Bruton 6.
Home runs—Post, Cincinnati 11.
Stolen bases—Mays, New York, 8.
Pitching—Lawrence, Cincinnati, 5-0, 1.000.
Strikeouts — Friend, Pittsburgh, 44.

STAMP VENDING MACHINE PLACED IN POST OFFICE

An extension of service has been provided in Nelson's new post office in the Gray Building with setting up of a postage stamp vendor.

The machine gives out a book of five five cent stamps upon insertion of 25 cents The service is available in the mailbox lobby until 10 p.m. daily, providing an additional four hours of service Postmaster W. G. Hall said Tuesday. It was installed last week.

W. G. Harold Promoted to Vancouver Post

W. G. Harold, city freight and passenger agent for the Great Northern Railway in Nelson for the past 15 years, will leave June 1 for a new post in Vancouver.

Mr. Harold has been promoted to general agent of the freight department at the Great Northern head office in Vancouver.

Coming to Nelson in 1941 from Victoria, Bill Harold has been active in many civic programs and was one of the chairmen of the Nelson Golden Jubilee celebration in 1947.

Past president of the Nelson Rotary Club and past vice-president of the Chamber of Commerce he was also active on the Nelson Golf and Country Club and Curling club executives.

Mr. Harold will be joined in Vancouver at the end of June by his wife and three children, Shawn, Deane and Dale.

Replacing Mr. Harold as city freight and passenger agent will be R. A. Munro of Vancouver who has acted as city freight agent for the Great Northern Railway in Vancouver for the past five years.

KCs Name Nelson Bishop Chaplain

VANCOUVER (CP) — A request that a stamp be struck next December depicting the Nativity scene will be sent to the postmaster-general, the Knights of Columbus decided here during the weekend.

The Knights met in 45th annual British Columbia convention and elected Dr. Joseph Vingo of Nelson as state deputy. C. M. Devaney of Vancouver was named state advocate; Les Woodcock of Kamloops is state warden and Bishop Thomas J. McCarthy of Nelson, state chaplain.

Joseph Kobluk of Trail is the new state secretary and M. J. Griffin of Victoria state treasurer.

Roof Damaged In Motel Fire

Flames were confined to the roof of one unit and prevented from spreading to other units whe Nelson Fire Department answered a call to the North Shore Motel near the ferry landing, Tuesday afternoon.

The fire was spotted in the roof by Mr. and Mrs. L. Loflund, operators of the motel nearly four years. It was believed to have been caused by a short circuit. Cost of damage was estimated to range from $800 to $1000. Fire Chief E. S. Owens said. He emphasized that this was an approximate figure only. Full insurance was carried.

The flames ate away a large portion of the flat roofing over one unit, but there was no fire damage to the contents. The proprietors said they had just completed an extensive redecorating program.

The fire chief and two volunteers went to the scene first and tried to hold the fire with garden hose but a truck was called from the firehall by radio when it was found more water was required It took 300 gallons of water to extinguish the stubborn blaze.

6 Confirmed at Fairview Church

Most Rev Thomas J. McCarthy Roman Catholic Bishop of Nelson, administered confirmation to six at the Church of the Blessed Sacrament in Fairview Tuesday night.

Refreshments were served following the service at a reception in the rectory.

Those receiving confirmation were Glenda Ann Yates, Carol Ann Locatelli, Brian Lees, Mary Ann Derwin, Isabelle Poty and Ernie Wilcox.

SUPPORT The COMMUNITY CHEST and You Will Be Supporting 19 Welfare Agencies.
GIVE GENEROUSLY NOW

Trout Sensation in Bonspielers' Jaunt

Nelson's Midsummer Bonspiel goodwill delegation did a big selling job in Spokane Monday, but the star of the show was a 22-pound Kootenay Lake Rainbow trout.

"About 400 people came to see the fish and ask questions about the Kootenays," Albert Maida, Bonspiel vice-president who led the delegation, reported on returning Tuesday.

The trout was displayed all day Sunday in a big food centre on Division and it was here that people "mobbed us" to see the trout. They also took away all the Rod and Gun Club booklets and road maps he had and even photographs showing Kootenay scenery disappeared. Many were amazed to learn they had only to drive 150 miles to reach the area, he said.

The fish was finally presented to Mayor "Duke" Taft of Spokane by Mr. Maida, Acting Mayor W S. Smith of Nelson and Art Waters in his office to the accompaniment of popping flashbulbs as newsmen took pictures.

Mayor Taft said he would attend the Bonspiel, "provided" he received an official invitation An ardent fisherman, he was enthusiastic over the big trout.

The delegation gave the Kootenays a big plug in television and radio broadcasts. For three-quarters of an hour, beginning at 2 p.m. Acting Mayor Smith, Mr. Maida, Mr. Waters, Dr. W. C Murphy of Nelson Ski Club, queen candidates Barbara McCandlish, Hilda Abfalter, Valerie Denyer, and Muriel Lauder and Kiltie pipers Milne and Phillips appeared over KHQ for 10 minues on KREM then moved to the Spokane Hotel silver room for KGA's Canadian Hour, which was shifted from Friday night to Monday to accommodate the visitors Here they talked for another half an hour Giving "a big assist" on one TV program was H. (Fritz) Farenholtz, who was holidaying in Spokane.

Mr. Maida was able to arrange for a half-hour program on KXLY-TV at the end of June.

"We told them about all parts of the Kootenay," Mr. Maida said, including Trail's giant Cominco plants, and "about 100 Americans indicated they were coming up this Summer to see the bonspiel, catch fish, golf or just take photographs." Two parties plan to visit Trout Lake next weekend.

Mr. Maida said many Nelsonites worked hard to "put the program over."

Curtiss Given Five Years After Escape

Jack Norman Curtiss, who escaped from Cranbrook jail on the night before he was to appear in court on a rape charge and was recaptured Sunday, was sentenced to five years in prison Tuesday.

He received a two-year jail term in police court at Cranbrook for escape from custody, another two years for breaking and entry and theft from an Edgewater store during his escape and one more year for theft of an automobile, all to run consecutively. He also received another year's sentence for theft of a second automobile but it is to run concurrent with the other sentences.

He appeared before Magistrate Richard Shiell and pleaded guilty.

LAKE LEVEL AHEAD OF 1948

Kootenay Lake water level recorded for May 22 this year is considerably higher than the level last year this time and in 1948.

Tuesday's level was at 11.20, rising from 10.10 Monday, compared to 3.53 on May 22 last year and 7.58 on the same day in 1948.

In the disastrous flood year of 1948 Kootenay Lake reached a level of 11.35 on May 23 and rose to 14.70 by the end of the month.

Borrow On Your Car

$800
Just one example . . .
Niagara Loans range from $100 to $1500 or more

MONTHLY PAYMENTS		
12	20	24
$74.90	$48.05	$41.40

Please bring along proof of ownership of late model car.
Rates are lower on many Niagara loans.
NIAGARA LOANS
BRANCHES COAST TO-COAST
560 BAKER ST.
PHONE 1636
55-3

Liberal Leader Here Thursday

British Columbia's Liberal party leader will be speaker at Nelson Chamber of Commerce luncheon meeting Thursday.

Arthur Laing, who spoke in Cranbrook today, and unless barred by flood conditions, will speak at a meeting in Creston Wednesday night.

After his visit to Nelson. he will go to Castlegar for a reception and tea from 3:30 to 5:30 Thursday afternoon, then to Trail for a public meeting that evening

READ THE CLASSIFIED DAILY

Suntans and Denims for Work or Play
Day's Suntan King
Trousers. Tan or grey. Pair $5.95
Shirts to match. Each $4.95
Day's Klondike King
Trousers. Toughest fabric on record. Pair. $7.95
Caribou Faded Denims
Blue or sand. Pair $5.50
Frosty Grey Denims
self belt, continuous waist band. Pair. $5.95
Godfreys'
PHONE 270 BOX

STORAGE
at
Truck Terminus (Nelson) Ltd.
is
- FIREPROOF
- CLASSED FOR EASY REMOVAL
- MODERATE RATES
- NEW UP-TO-DATE BUILDING INSURES YOU AGAINST DAMAGE

PHONE 77
For Arrangements

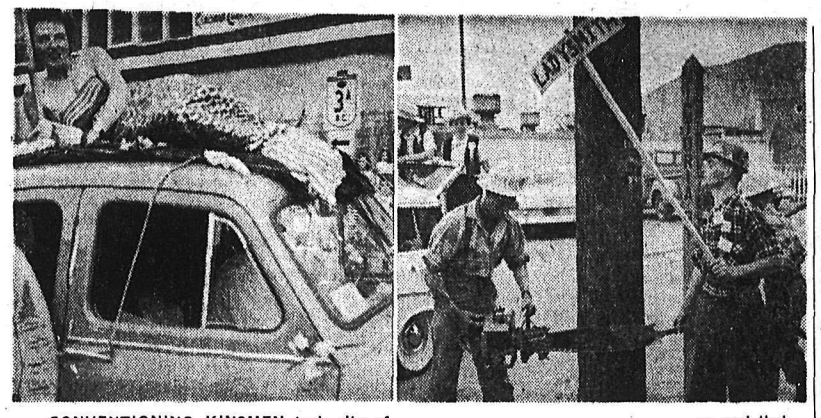

CONVENTIONING KINSMEN took city of Trail by storm over weekend. At left, "mermaid" rides top of car and at right, three lumber jacks attempt to saw down telephone pole opposite Co- [illegible] and their wives took part in the three-day event.

—L. Fryling photos.

Sun Shines on Castlegar to Make IODE Celebration One of Best Yet

CASTLEGAR — Fair weather and a cloudless sky combined to make the annual May Day celebrations at Castlegar a day to remember.

Crowning of the May queen, Joycelyn McIvor, 17th queen in the annual contest sponsored by the Lillian Killough Chapter, IODE, was the major event of the day-long festivities.

Children's races and track events were run off in the morning and the celebration officially opened with the parade, which assembled in the elementary school grounds and proceeded to the ball park via Maple Street, Fifth Avenue and Main Street.

Leading the parade was the local detachment of the RCMP, resplendent in their scarlet dress uniforms, followed by the Castlegar Fire Brigade, Gerry-Ann Wanless' high-stepping drum majorettes and the Castlegar Legion Band.

First in the lineup was the May queen with her princesses, flower girls and tiny page boy. This float was prepared by the members of the IODE and was a work of art in the traditional colors of red, white and blue. Next in the parade were the Air Cadets, Boy Scouts, Cub packs, and Girl Guides.

The new addition this year was the local Civil Defence Rescue Unit and its truck. The Stanley Humphries PTA float showed students ascending a flight of steps in their quest for higher learning and reaching at the top, the graduation cap and gown. This float was later awarded the second prize.

CLEVER DESIGNS

Castlegar Kiwanis Club, winner of the first prize for their float, emphasized sponsorship of the Little League ball teams in the area. Clever and humorous posters were used, showing the young Babe Ruths in a variety of poses.

Bringing up the rear were decorated bicycles, and many boys and girls dressed in fancy and comical costumes. Prizes awarded for boys' comic costumes went to Barry Dalling and Arne Reinsbakken, boys' best dressed were Jimmy Ford and Phillip Rivers. Girls' best dressed winners were Stella Rivers and Brenda Sanft and girls' comic Daphne McLean Angus and Mima Wallace. Cecilia Rivers received special mention for her costume of Miss Liberty. Prizes were also awarded for decorated bicycles, wagons, doll buggies and tricycles.

On reaching the ball park, the May queen and her entourage ascended the platform to the strains of "Land of Hope and Glory" played by the Legion Band, directed by E. A. Eames. Mrs. C. Onions was standard bearer, and the guard of honor was composed of two Sea Cadets, two Air Cadets and two Boy Scouts.

Mrs. I. Horie, regent of Lillian Killough Chapter, introduced the queen and her princesses, who were Miss Barbara Martin, Miss Judy Waterman, Miss Sharon White, Miss Verna Overnay, and Miss Valerie Sampson-off. Retiring queen Pattie Lewis of Kinnaird placed the crown on Miss McIvor's head, relinquishing her place as 1955 queen.

Guest speaker B. H. Harford, school inspector, spoke briefly on the worthwhile aims of the IODE, and mentioned that among their projects are scholarships, and donations to the Conquer Cancer Fund. Presentation of a bouquet of flowers to queen Joycelyn was also made by Mr. Harford.

The program of the afternoon began with L. E. Campbell as master of ceremonies. Grade two pupils of Castlegar schools performed the colorful and traditional May pole dance, accompanied by Mrs. K. Andreashuk who furnished accordion music for the dance. The children were trained by Mrs. Newman.

Musical selections were also presented by the Stanley Humphries High School Band, and during one of the numbers the majorettes gave a performance.

Mrs. Andreashuk's Kinnaird Grade 2 pupils performed a square dance set which they had prepared for the recent music festival.

The High School Band also gave a short open-air concert later in the day, and featured the popular Hand-Bell Ringers, who have just returned from their trip to the Band Conference in Victoria where they received much favorable comment. The boys and girls are conducted by Mr. Eames, school bandmaster. Members of the IODE handled refreshments and bingo booths and during the day two softball games took place.

The first game featured the Little League Two and resulted in the Castlegar Senators defeating the Robson Indians by a score of 8-7.

The final game of the day, between Castlegar Cubs and Montrose, ended with the visitors on top, score being 2-0.

PRESENTATION

A feature of the day was the presentation by Gerry Wanless, of the "Gerry Wanless Trophy" to the Little League winners of last season. Mr. Wanless in making the presentation stated he had played ball in Castlegar for 17 years, and felt he wished to do something to encourage the continuing of the sport in this area. M. D. McPherson, captain of the Little League "Dodgers" accepted the trophy for his team.

Makarios Staged Hunger Strike

LONDON (Reuters) — Britain admitted Monday that Archbishop Makarios and three other Greek Cypriots exiled to the remote Seychelles islands staged a hunger strike two weeks ago in protest against their treatment.

A colonial office offical described the hunger strike as "hardley more than a slimming diet." The incident, he said, was "a storm in a teacup."

RECORD CROWD FOR FRUITVALE SPORTS DAY

FRUITVALE — A record crowd of over 1000 passed through the gates of the Fruitvale recreation grounds Monday to witness events of the 12th annual Sports Day.

Children's sports and adult entertainment continued throughout the day with the parade of the decorated doll buggies, tricycles and bicycles highlighting the morning events.

The afternoon program included an exhibition of Scottish and folk dancing conducted by Mrs. Kate Shaw, dancing school instructress at Fruitvale.

Also in the afternoon a senior baseball tournament was held with Trail A's coming out on top after defeating the Trail Smoke Eaters 15-14 in the opening game and trouncing Rossland 20-3 in the finals. Rossland ousted the Nelson team 22-8 in the second game of the afternoon.

The Sports Day concluded with a dance in the Fruitvale Memorial Hall.

Parson Girl Is May Queen At Edgewater

INVERMERE — Eilabeth Wenter of Parson was crowned May Queen at the annual Canadian Legion Sports Day and celebration at Edgewater Monday.

The celebration, which attracted a large crowd from Columbia Valley points, got under way with a parade headed by L. Thompson, parade marshall, and led by Canadian Legion flag bearer, Mrs. Jack Price.

The queen and princess, Ann Rasmusmn of Edegwater, Phyllis Dendy of Giant Mascot Mines, Mary Porcina of Radium Hot Springs, Delin Mewselg of Brisco and Gail Christiansen of Invermere, were transported in the Edgewood fire truck.

Invermere High School band made its first appearance in new uniforms of blue and gold, school colors. The band was preceded by six majorettes in yellow and white and followed by junior majorettes in blue and white.

Edgewood Girl Guides, Brownies, Scouts and Cubs were followed by many decorated bicycles and tricycles.

Winners of the prize for best commercial float was won by the Edgewood Parent-Teacher Association. Senior horse and rider competition was won by Alfred Tegart and Dennis Tegart was second; junior horse and rider, Marion Tegart, first; Don DeHart, second.

The opening address was given by Thomas King, pioneer resident of Golden and former MLA for Columbia Valley, who spoke on the history of the Columbia Valley.

Children's sports and ball games followed and the celebration closed with a dance Monday night in the Edgewater Hall.

Huscroft Farm Put To Fertilizer Test

LISTER — Following preliminary alfalfa fertilizer trials in 1955 on the farm of Bernhard Riehl where significant increased alfalfa yields were obtained from superphosphate, gypsum and sulphur in decreasing amounts with little if any additional yield from nitrogen or potash, a further and more intensive test has been established on the farm of John Huscroft.

This test plot is located about half a mile south of the old Lister-Huscroft School. Clearly labelled stakes indicate the fertilizer treatments applied. In this test it is hoped to determine the more economical rates of superphosphate to apply, to further check the responses from additions of nitrogen and potash, also to check fertilizer responses against gypsum. The treatment of triple phosphate, a fertilizer containing no sulphur, has been added as a further check against superphosphate and gypsum.

From this test, which is expected to be carried on for three years, it is hoped to get a more accurate picture of the economics of gypsum and fertilizer applications to alfalfa in the Lister district.

Competitors, Spectators Enjoy Horseshow

CRANBROOK—A new type of horseshow, sponsored jointly by Cranbrook Riding Club and East Kootenay Amateur Rodeo club, proved to be very successful for both competitors and spectators who enjoyed a pleasant afternoon at Moir Park Monday.

Judging the various events were Mrs. A. M. Luxton of Vancouver Island, Ray Millar and Carl Brewer. The announcing was handled by L. Bonnier.

Members of the Riding Club made their own shirts, saddle blankets and banners which they displayed for the first time yesterday. A feeling of good fellowship and sportsmanship was prevalent throughout the afternoon.

Results, in order of first, second third, and fourth:

Calf roping, open event— Ben Collinson, Ed Bailey and Frank Corvette.

Best saddle pony rider, 12 and under—Mac Inglis, Lorne Grainger, Judy Leyden, Janet Moore.

Best Western saddle horse, open event—Grace Brown, Eunice Bonnier, Anna Mae Knight, Darlene Laing.

Best trail horse, horses in the trail class had to jump two small jumps, walk across a bridge of loose boards, stand to be mounted and pull a log. Riders 12 and under—Janet Moore, Judy Leyden, Lorne Grainger, Mary Collinson.

Best trail horse rider, 13 to 18 years — Grace Brown, Darlene Laing, Eunice Bonnier, Elaine Bell and Anna Mae Knight.

Best trail horse, open—Darlene Laing, Grace Brown, Harold Uphill, Anna Mae Knight.

Pole bending—In this event the rider races his horse in and out of poles. Riders 12 and under—Janet Moore, Lorne Grainger, Mary Collinson, Judy Leyden; 13 to 18 years — Grace Brown, Darlene Laing, Betty Collinson, Eunice Bonnier.

Pole bending, open—Bill Sweet, Harold Uphill, Grenny Uphill, Hammy Patton.

Ribbons and prizes were awarded in the children's events.

Invermere Legion Opened

INVERMERE — President of Cranbrook Legion, Edward Gummer and president of the Windermere District Legion Gordon Lake officiated at the opening of the new Canadian Legion club house at Invermere Saturday evening. The building was dedicated by Rev. Wyatt, padre of Cranbrook Legion.

Presentation of the charter to the newly-formed ladies auxiliary of the Windermere branch was made by T. N. Weir, charter member of Windermere branch, to Mrs. Oswald Young, president of the new LA.

Toast to the Queen was made by Aubrey L. Young and Mr. Lake proposed the toast to the ladies. He also thanked the Cranbrook branch for the generous check given for the new club house.

An impromptu program entertained the guests, among whom were Legion members and wives from Cranbrook, Kimberley, Fernie, Michel and Edgewater.

NEW YORK (AP) — Forty per cent of high schools in the United States now offer some kind of instruction in safe driving. Columbia University Teacher's College reports it is the fastest-growing program in the educational field.

Water, Water Everywhere

DAMAGE WHICH WILL RUN into thousands of dollars has been caused by flooding Granby and Kettle Rivers at Grand Forks where about 50 homes have been surrounded by water. This aerial photo of the scene of devastation, showing the Boundary city in the background, was taken for the Daily News from a plane by Art Stevens of Nelson.

SHADOWY SECTIONS in picture above are jagged sections of blacktop torn out by runaway waters of Duhamel Creek at Six-Mile, East of Nelson on the North Shore highway Sunday night. Boulders, see lower right, were strewn down both sides of highway and across properties throughout the area, and basements were flooded. Traffic was moving through again Tuesday morning, vehicles crossing the raging, widened creek on a wooden bridge laid by public works crews.—Daily News photo.

Try a Snake When Lonesome

OTTAWA (CP)—Herpetologist Sherman Bleakney believes those who are lonely and hankering for a clean, quiet pet should own a snake.

The national museum worker says snakes are unjustly abused by mankind. They are not slimy, as commonly believed, but spotlessly clean.

Many snakes, he said, are not objectionable to touch when you're used to them and most provide absorbing subjects of study.

Bleakney, who has been interested in snakes for many years, keeps a few specimens in glass bottles or metal cages. He has not the least hesitation in reaching in and pulling out a handful of them, even though some are poisonous.

"The just never have the notion to bite anybody," he explains.

WIZARDS WITH LIZARDS

A herpetologist is a scientist who delves into the realm of things creepy and crawly, slippery and scaly, denizens of the reptile and amphibian world. They're wizards with lizards so to speak.

Bleakney's friendly regard for the slithery creatures is not shared by his fellow workers at the museum. Even Mrs. Bleakney is not too keen about snakes although she is a former botanist.

The Bleakneys once used their bathtub as a maternity ward for an expectant garter snake, which gave birth to 17 little snakes.

Drowned Man Said Intoxicated

DUNCAN, B.C. (CP) — Coroner's jury decided Tuesday Francis Daniels, 22, met death "by misadventure" last Friday when he was drowned after walking into Maple Bay with his clothes on.

A close friend, George Modeste, told the jury Daniels was intoxicated at the time and had acted strangely in the beer parlor, "trying to crawl through a window."

Modeste said Daniels was ordered out of the beer parlor and disappeared before he could join him.

Daniels was later pointed out to Modeste near the beach. By the lime he got down to the beach, Modeste said, Daniels had walked into the water and was about 200 yards from shore.

Boards' Meet at Creston June 16

CRESTON—The quarterly meeting of the executive council of the Associated Boards of Trade and Chambers of Commerce of South-eastern B. C. will be held here June 16, it has been announced.

The hydro development committee, composed of the presidents of all member Chambers and Boards, will meet at 10:30 in the morning. The executive council will meet at 2 p.m.

SHORT HISTORY

The area which now is the Australian capital territory at Canberra was first visited by white men in 1820.

New Denver Proud of Blind UBC Graduate

NEW DENVER — The folks at home in the Slocan Valley have nothing but admiration for James Nyman, blind UBC student who received a thunderous ovation at exercises recently when he received his bachelor of arts degree and first class honors.

The scholarship winner, who will study for his master's degree, lost his sight when he was 11 years old. He and a group of pals had found some dynamite caps near his Rosebery home. Born in New Denver, he lived with his parents, the late John Nyman and Mrs. Nyman. New Denver lodge of the Knights of Pythias came to his help.

When he entered University and enrolled in an honors course in political science, he finished the year with an impressive array of first-class marks. Members of Delta Gamma sorority read his textbooks to him 14 hours a week.

His success at UBC comes after a long grind.

He went to Vancouver when still a youngster, enrolled at the Blind School on West Fourth and graduated after nine years. He sold cigarettes for two years, and then set about his university career.

He hopes now to go to the University of California for four years on a grant and scholarships, and eventually to teach political science. He leaves Vancouver in September.

Lamb's

NAVY RUM

This advertisement is not published or displayed by the Liquor Control Board or by the Government of British Columbia

For Service
Call . . .
Kootenay Plumbing & Heating Co., Ltd.
351 Baker St. Nelson, B C. Phone 666
A Complete Plumbing and Heating Service

By any test you'll like Tea best with
BUBBLY BOILING WATER!

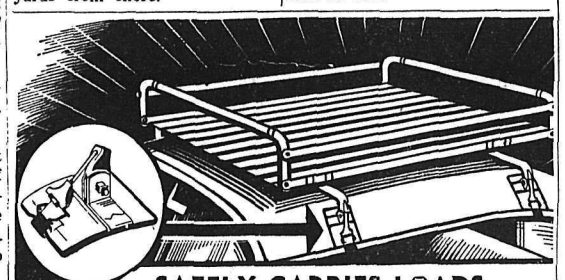

SAFELY CARRIES LOADS UP TO 1,000 POUNDS

Scientifically constructed to saddle loads on curved roof-top shoulders where the underframe can safely support up to 1,000 pounds! Kardek Carriers are firmly clamped by felt-lined saddles which distribute the weight evenly. Won't slip or slide, even under high speeds and sudden stops. Easily installed without special tools — completely adjustable.

Kardek Car-Top Carrier
MONAHAN Supply Corporation Ltd.
TORONTO 2, ONTARIO

PEEBLES MOTORS LTD.
CHRYSLER-PLYMOUTH-FARGO-Dunlop TIRES
Phone 1090 Nelson, B.C.

Ellison's Enterprises
Box 324 Nelson

Planning to move? Call us first. Our modern vans and skilled movers assure a SAFE move wherever you go. We are agents for North American Van Lines, America's leading long distance moving organization. It costs no more to enjoy this finer service.

West Transfer Co.
719 Baker St. Nelson, B. C.
PHONE 33

North American VAN LINES, INC.

Nelson Daily News

Established April 22, 1902

Interior British Columbia's Largest Daily Newspaper

Published every morning except Sunday and statutory holidays by the NEWS PUBLISHING COMPANY LIMITED, 266 Baker Street, Nelson, British Columbia.

Authorized as Second Class Mail, Post Office Department, Ottawa.

MEMBER THE AUDIT BUREAU OF CIRCULATIONS
MEMBER OF THE CANADIAN PRESS
The Canadian Press is exclusively entitled to the use for republication of all news dispatches credited to it or to The Associated Press or Reuters in this paper, and also the local news published therein.

Wednesday, May 23, 1956

Breaking Down the Wall of Prejudice

Experience has shown that divided control seldom results in efficiency, and the action of the provincial government in removing the New Denver home for the children of the Sons of Freedom from the control of the Welfare Department and placing it under the Education Department has resulted in a greater degree of co-ordination between the public school and the home.

Under the new system, whereby the principal of the school is also supervisor of the dormitory establishment, there are few disciplinary problems, and all reports of children being ill-used can be entirely discounted, since the pupils, in common with other Doukhobor children, are well-behaved. Any mischief which has occurred seems to have been an aftermath of their parents' visits. Left to themselves, there is little doubt but that the children would be happily co-operative with the staff.

One significant item tends to show that if the Sons of Freedom parents are opposed to school, the children may be beginning to like it. A twelve-year-old Slocan Son of Freedom, brought before the court for failing to attend school, said that he did not wish to be returned to his parents, but would rather go to school.

Since the School Law states that all children between the ages of seven and fifteen shall attend school, the children in the New Denver dormitory are between those ages. When they reach the age of fifteen they must be released to their parents. Few children elsewhere in the province leave at that age, and most continue to the age of eighteen, hence there has been no necessity to raise the school-leaving age, but the case of those in New Denver is different. However high or low their standard of education at fifteen, they will not be capable of supporting themselves and must return to idleness and the prejudices of their parents. Under such circumstances it would be as well if the school law were amended to provide that all children who are wards of the government should be retained at school until they are eighteen and given such training as will make them self-supporting.

Another recent newspaper item has also brought another defect of the school law relating to attendance. One fifteen-year-old boy is stated as saying that when his parents were committed to prison for disrobing and burnings he was left to his own devices. He has never been to school, and now finds himself handicapped in his search for work by his lack of knowledge of the English language. Since the intention of the School Law was that all children should be educated, raising the school age to eighteen would have taken care of such cases.

It should be a source of satisfaction to the long-suffering people of the Kootenays that these children are doing so well in their studies, and it is to be hoped that a continuance of the present kind but firm policy will break down the wall of prejudice which the Sons of Freedom have erected against education.

Nehrutralism

We are glad India's Prime Minister Nehru has accepted Washington's invitation to revisit the United States.

When he last saw the American scene, more than six years ago, he found much which appealed to him. Indeed, in the light of what he said at that time it seems a pity that suspicion has been permitted to grow between the Indian and the American peoples.

For example, on his return to New Delhi in November, 1949, he told Indians that when they were inclined to regard America as "materialistic" they should judge "not by appearances but by something deeper." And he added: "I could not conceive America's tremendous advance without the spiritual factor underlying it."

During that brief visit he impressed some Americans as committed to the ideals for which they stood as against the creed of communism. Since then Mr. Nehru's position has become obscured for many Westerners.

A Nehru visit might reaffirm that he represents more than a mere neutrality between today's forces of freedom and of dictatorship. On methods he may criticize both East and West. On ultimate aims there is little doubt that he stands with the West and with the great political concepts which India honors as a member of the British-led Commonwealth of Nations.

If this be a supine or escapist neutrality . . . but if not, then perhaps we need a new word for it, like Nehrutralism.

—Christian Science Monitor.

Watch Your Language

OBSEQUY — (OB-se-kwee)—noun; now used only in the plural—obsequies; funeral rites; burial ceremonies. Origin: From Old French from Medieval Latin—Obsequiae, plural—funeral rites.

Widen Gap

Rank-and-file union members, completely befuddled by high-flown jargon of so-called labor experts and complexities of modern collective bargaining, will share the view expressed recently by U.S. Mediation and Conciliation Service that labor negotiations have become too complicated.

"Expert" role assumed by some labor bosses today has widened the gap between them and union membership considerably. This should be a matter of genuine concern to sincere trade unionists.

No less true is the conclusion of U.S. Mediation and Conciliation Service, as expressed in its annual report to Congress, that "fringe benefits" and "package deals" in collective bargaining have widened areas of disagreement between management and labor, and that time lost because of controversies over inconsequential issues is deplorable.

—*The Letter Review.*

It's Been Said

The cheapest of all things is kindness, its exercise requiring the least possible trouble and self-sacrifice.—Samuel Smiles.

?Questions? ANSWERS

Open to any reader. Names of persons asking questions will not be published. There is no charge for this service. QUESTIONS WILL NOT BE ANSWERED BY MAIL except where there is obvious necessity for privacy.

A. W., Montrose—I would like to know where I could apply for a patent. Please reply by mail.

Write to the Patents Office, Parliament Buildings, Ottawa. We only reply by mail when stamps are enclosed, or stamped addressed envelope.

Reader, Nelson—Are the Halcyon Hot Springs on the Arrow Lakes closed?

There is no hotel there now, and as far as we know the springs are not being operated commercially.

J. S., Slocan City—Will you please tell me where to apply for a franchise to operate a drive-in theatre? Would it protect you from competition in your district? Could you also tell me of any company that supplies drive-in equipment?

For information regarding franchise, write to the Attorney-General's Department, Parliament Buildings, Victoria, B. C. Ask also if licence would be protective. For drive-in theatre equipment contact General Theatre Supply Co., Ltd., 914-16 Davie Street, Vancouver, B. C.; and Theatre Equipment Supply Co., 906 Davie Street, Vancouver, B. C.

Curious, Nelson—Could you please give me the address of the Canadian Mothercraft Society.

Canadian Mothercraft Society, 341 Bloor Street West, Toronto 5; also Mothercraft Hospital, 49 Clarendon Avenue, Toronto, Ont.

Gems of Thought

GOOD MANNERS

Good manners are made up of petty sacrifices.—Emerson.

* * *

A polite man is one who listens with interest to things he knows all about, when told him by a person who knows nothing about them.—De Morny.

* * *

And life most sweet, as heart to heart
Speaks kindly when we meet and part.
—Mary Baker Eddy.

* * *

We cannot always oblige, but we can always speak obligingly.—Voltaire.

* * *

Tact consists in knowing how far we may go too far—Jean Cocteau.

* * *

Good manners and soft words have brought many a difficult thing to pass.
—Aesop.

Press Comment

A scientist claims the line is thin between the animate and inanimate in some forms of matter. Any day now one can see persons dozing in the shade who'll prove him right.—Windsor Star.

Soon we will all be urged to be courteous and friendly to tourists. We might at the same time try a bit of the same on those who live right here.
—St. Catharines Standard.

We agree with Dr. G. E. Hall, president of the University of Western Ontario, that people should stop calling newcomers "D.P.s" which, of course, means Displaced Persons. To call a person a DP is a thoughtless way of speaking and carries an implication of disrespect.—St. Thomas Times-Journal.

Blow More Tops

(Brantford Expositor)

Do women live longer than men because they—the women, of course—are emotionally the more demonstrative sex? To that a Detroit psychiatrist answers, "Yes," and he is not alone in his professional opinion.

The theory, in brief, is that when women (most of them, at any rate) are annoyed, provoked, frustrated or grieved they are likely to show their feelings without too much inhibition—in short, and in the expressive modern phrase, "blow their tops" either in words or tears, or both together. The average man, on the contrary, tends to restrain his anger, at least to some extent, bottle up his feelings, and never—well, hardly ever—shed tears.

They'll Do It Every Time

By Jimmy Hatlo

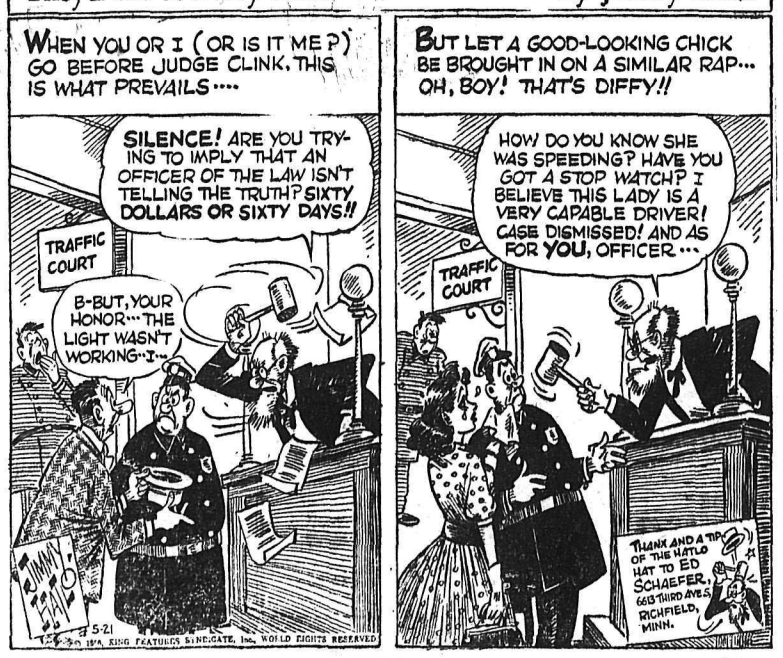

TODAY'S BIBLE THOUGHT

Put on the new man.—Ephesians 4:25.

Paul said, "I know nothing against myself" after he had bidden Christ to come into his life and rule it. It is a perfect technique.

Aunt Het

We judge others by what they are, but we judge ourselves by what we hope to be.

New Denver School Serves Well

F. B. PEARCE

Over the weekend I visited the New Denver dormitory school for the children of the Sons of Freedom, and enjoyed every minute of it. I saw the children at dinner and saw them in the schools, and my conclusion is that now it is something to be proud of.

There are a number of people, usually those who live far from the Kootenays, who consider the Sons of Freedom as a kindly, primitive people, pushed around by a harsh and tyrannical government. Let them keep their illusions, but it has always been understood that the first duty of every parent, after the child has been provided with adequate food and shelter, is to send him to school. When, therefore, the provincial government found that the Sons of Freedom were obstinate in their determination not to send their children to school, it had no alternative but to take their children from them and make them wards of the government.

To care for the children the government took over the New Denver sanatorium and converted it into a home under the control of the Social Welfare Department. From there they were to go to the New Denver schools each day to receive their schooling. This looked like an excellent method of dealing with the situation, but experience showed that the work in the school was hampered by lack of discipline in the "home" and lack of co-operation between the head of the "home" and the school.

To remedy the situation the government removed the direction of the home from the Social Welfare Department and placed it under the Department of Education. This was under a provision of the School Law which allows it to operate dormitories in connection with schools were necessary.

BEHAVE WELL

The Education Department acted with vigor. It promptly relieved the school principal of class teaching and made him supervisor of both home and school, and set about finding the proper personnel to provide for discipline in the dormitories. That they have achieved success is shown by the fact that the children now behave well at meals, go to bed when told and attend school regularly.

This assumption of a firm but kind authority was essential if the children were to have any degree of confidence in their guardians. Their response so far is slow, though there are indications which lead to the belief that the day is not too far distant when they will appreciate and reciprocate the kindliness of those in charge.

UNITED

Much of the success of such institutions depends upon the quality of the staff and the degree of co-operation which exists between them. There can be no question that all, from the principal to the janitor, are united in their intention to do their best for the children and to place their interests first. Under the circumstances it is possible to look for a high degree of success for the undertaking. As it is at present, the children are well clothed and well fed with ample food of the kind that they ordinarily eat at home. Indeed, the school compares favorably with a well-run private boarding school.

Much remains to be done. There are extensive alterations under way to provide living quarters for the principal and the supervisors so that they can be in contact with the pupils at all times, the kitchen is to be modernized and a sick bay built, for the health of the children is of prime concern to the staff. The important matter of the occupation of the children's free time is also under consideration, and the appointment of a man to supervise their play is to be made.

There is every reason to be satisfied that the school is providing the conditions which lead to successful education and that the children, who are all good pupils, are doing well in their studies—two are in high school. In course of time it should be possible for it to serve a larger need by taking care of children who, for other reasons, have to be removed from their homes.

But though the children are well cared for and well taught, their only contacts with other Canadians is through the staff and the children of the elementary school. They need a wider acquaintance, and it might be as well if some organization took them under its wing. This should not be too difficult. The Department of Education is the one government body which encourages co-operation in its work. Such an organization could start off by collecting children's books, for though there is a library coming there will be a need for plenty of books. Instead of doing the handwork they learned in their homes, the children would rather spend their time in reading.

PHONE 1844 FOR CLASSIFIED

Your Individual HOROSCOPE

By Frances Drake

For Thursday, May 24, 1956

MARCH 21 to APRIL 20 (Aries) —Try to finish incompleted matters, but at the same time, do not sidestep urgent new tasks or problems. The day is helpful to both. Concentrate on essentials.

APRIL 21 to MAY 21 (Taurus) —"Where there's a will, there's a way" is a pertinent slogan for today. Don't delay too long before getting the day's program started. Some unusual progress is possible.

MAY 22 to JUNE 21 (Gemini)—Your planetary influences favor study, research, handling delicate and confidential matters, teaching, the literary professions. Be prepared for change.

JUNE 22 to JULY 23 (Cancer)—Unless your schedule is exceptionally demanding, take time to analyze some of the next week's projects and plans. Finish matters awaiting completion so as to get a clean start Monday.

JULY 24 to AUGUST 23 (Leo) —Day can be restful as well as progressive and constructive, depending upon how you manage and how you allocate chores and activities. New undertakings need extra scrutiny, effort.

AUGUST 24 to SEPTEMBER 23 (Virgo) — Do not overtax yourself. Take a few minutes now and then for quiet rest. Over-straining is often a Virgo fault; is harmful to health and disposition.

SEPTEMBER 24 to OCTOBER 23 (Libra) — Without neglecting new and urgent matters, try to clear desk, bench and home chores so as to have a more pleasant weekend, and a fresh start next week. Today's influences helpful; do your share.

OCTOBER 24 to NOVEMBER 22 (Scorpio) — Responsive influences for sound business deals, conferences, planning big undertakings; also for delicate tasks the artistic professions. Be amenable to suggestions; learn all you can.

NOVEMBER 23 to DECEMBER 21 (Sagittarius) — Bright, engaging personalities, as are most Sagittarians, can now make real headway in profession, trade, industry. Be alert for new opportunities.

DECEMBER 22 to JANUARY 20 (Capricorn) — If you search you will find you can make improvements in many directions. Concentrate on finesse, which will be helpful no matter what your position.

JANUARY 21 to FEBRUARY 19 (Aquarius) — It takes more than desire and ambition to succeed. It takes full employment of your ability and assets, plus consistent effort. And you are equal to this. Forward-

FEBRUARY 20 to MARCH 20 (Pisces) — Don't be too reticent or self-effacing now. Show your God-given talents and ability; promote them rightly. Others are eager for new and good ideas.

YOU BORN TODAY have sterling qualities but are not always as practical as you might be. Don't attempt to do too many things at one time. You have an inclination to scatter your enemies. Gemini has given the world splendid writers, artists and able organizers in business and public fields. Cultivate your talent for music, if you can. Whatever your station in life, you can and should perform well, constructively. Birthdate: Queen Victoria, of England.

MINNIE MANGUM GETS 10 YEARS

NORFOLK, Va. (AP) — Minnie Mangum pleaded guilty Monday to embezzling $1,082,968.25 from her employer, the now-defunct Commonwealth Building and Loan Association.

The 52-year-old spinster stood up in a crowded courtroom and made her plea is a low foice.

Her plea came after Ira White, deputy clerk of corporation court, had read 22 counts in an indictment. She pleaded guilty to the 22nd and final count which represented the aggregate of the other counts. She was sentenced to 10 years in prison.

PHONE 1844 FOR CLASSIFIED

Calgary Forced To Ration Water

CALGARY (CP)—Water rationing went into effect here Tuesday after 80-degree temperatures had pushed the city's consumption during the weekend to more than 71,000,000 gallons.

Waterworks officials reported consumption Saturday as 35,700,000 and Sunday at 34,500,000 gallons.

The rated capacity of the Glenmore filtration plant is 28,000,000 gallons, although output can go above this figure for limited periods. When consumption tops the 35,000,000 gallon mark, the filter beds at the plant cannot be taken out of service for cleaning.

The city will enforce rigid lawn water restrictions. Even numbered houses will be permitted to use water hoses Mondays, Wednesdays, Fridays and Sundays. Odd numbered houses will be allowed to do this on Tuesdays, Thursdays, Saturdays and Sundays. Water hoses can be used only between 6 a.m. and 10 a.m. and 7 p.m. and 10 p.m. Persons found guilty of violating these regulations will be subject to a $20 fine.

Graham Converted In Last Weeks . . .

Eyes of Executed Man Transferred To Blind Boy in Coast Hospital

VANCOUVER (CP) — Robert Graham, 24-year-old miner who was hanged here early Tuesday, left a note stating:

"I would not wish to continue this present life even if I could."

He died on the gallows at Oakalla Prison Farm for the kick-killing of Harold William Holman, aged 21.

He took 11 minutes to die.

Graham spent his last hours in company of Rev. Grant Hollingworth, prison chaplain, and Pastor Harold Davies of 45th Avenue Gospel Tabernacle, writing a testimony of his conversion to Christianity, which he said came "a few short weeks ago."

"I am grateful to the Lord that in this trouble I have been brought to the light as it is in Jesus Christ," he wrote.

NO DESIRE TO LIVE

"In less than two hours I will leave this life. I wish to state that I have no fear, for I know I will be with the Lord. I would not wish to continue this present life even if I could.

" . . . I am very sorry for the sins of the past, particularly the act that brought me to this hour. I deeply regret the heartbreak and sorrow I have caused others, and I trust and pray that bitterness will not keep them away from my Saviour."

OPERATION 12 HOURS LATER

VANCOUVER (CP) — The corneas from the green eyes of an executed slayer who "found God" were transplanted here Tuesday to the eyes of a little blind boy.

Doctors, reluctant to discuss the case, declined to identify the boy who has a "50-50 chance" to see through the eyes of Robert Graham, who was hanged earlier in the day for the kick-killing of 21-year-old William Holman.

Less than 12 hours after the 24-year-old miner walked to the gallows, surgeons in Vancouver General Hospital performed the operation on the young boy.

200 People Flee Yukon River Floods

ANCHORAGE, Alaska (AP) — The muddy waters of the flooding Yukon River forced 200 persons from their homes in the tiny village of Alakanuk Monday, Civil Defence officials here reported.

The Yukon was backed up by a huge ice jam 10 miles downstream from the tiny trading post. The Air Force planned to drop bombs on the jam to relieve flood pressure on Alakanuk Tuesday.

High water also forced some residents of Hamilton, on the North fork of the Yukon, to seek high ground Sunday night.

Alakanuk is 500 miles West of Anchorage at the mouth of the Yukon, on the Bering Sea. Hamilton is 35 miles Northeast of Alakanuk, on the North fork of the Yukon.

SPY TRAINED 10 YEARS

TEHERAN (AP) — An Iranian army spokesman said that the ex-army deserter Lieut. Shapour Vatanpour, who gave himself up recently, had revealed he has been under Soviet Union training for 10 years in order to be able to spy for Russia in Iran.

Lady Churchill Wills Eyes To New Crusade

LONDON (Reuters) — Lady Churchill, 70-year-old wife of Britain's former prime minister, has agreed to leave her eyes to an "eye-bank" after death, it was stated Monday. Francis Stanislaw, founder of an "Eye-Will Crusade," said he had been told this by Sir Winston Churchill's secretary. He added that Churchill himself was considering a request to become patron of the movement.

ANNOUNCEMENT

TO ALL
OWNERS, OPERATORS, MAINTENANCE MEN
of

DIESEL ENGINES

General Motors
Diesel Service Maintenance 2-Day School
Will Be Held In

Nelson — May 30, 31

IF INTERESTED PLEASE CONTACT
DIETRICH-COLLINS EQUIPMENT LTD.
VANCOUVER, B.C.
OR
Attend the School at the Rear of
DEPARTMENT OF HIGHWAYS GARAGE
AT NELSON

THIS COURSE IS FREE TO ALL WHO ARE INTERESTED

NO OBLIGATION TIME: STARTS 9:00 A.M.

Granite Road WI Preparing Fair Exhibit

Members accepted assignments for Fall Fair work and final plans were made for the Spring tea when Granite Road Women's Institute met in Shirley Hall.

Granite Road Girls' Club had visited the Park greenhouses, where Frank Holt gave them instructions on planting and seeding and showed them around. The girls were very interested and enjoyed their visit.

The Cubs and Scouts reported a successful Apple Day. The Scouts enjoyed a weekend at Camp Busk.

The Library is held every other Wednesday, and it was decided to write to Victoria to see if books could be obtained from the circulating library.

Mrs. Bob Pickering will be the delegate to the WI convention at Vancouver.

Mrs. White gave a full and interesting report of the conference held at Fruitvale.

Tea hostesses were Mrs. W Leahy, Mrs. N. Johnson and Mrs. A. Forenholtz.

Summer
Sandals
A complete selection in all the wanted styles and colors and sizes.
$3.75 to $8.95
ANDREW'S

Sensational
"1000 BLOOM"
MUMS

Big, heavy-rooted blooming-size plants
4 for $1.98
(10 for $3.98

A whole garden of mums for $1.98. And what gorgeous plants they are! With proper care every single one should produce a tremendous display of flowers THIS YEAR and next year as many as 1000 blooms per plant. Plant about 18 inches apart and you will have a solid bank of flowers that will be the envy of your whole neighborhood. Pick pink, bronze, yellow and white bouquets for weeks and weeks. From late July until the first of October. Grow bigger and more beautiful each year. Top-quality plants sent in special polyethlene "miniature greenhouses" to insure perfect condition on delivery. Postage paid on prepaid orders. C.O.D.'s welcome. Order now while THIS SPECIAL OFFER LASTS! Complete Planting Instructions enclosed. Generous supply of TAKE HOLD, special transplanting fertilizer SENT FREE with your order. TAKE HOLD gets plants off to twice as fast a start and gives you more blooms earlier. If, on delivery, not 100% satisfied, return for money back

Family Gardens Nursery,
Dept. 16H,
1224 Dufferin Street,
Toronto 4, Ontario.
( ) 4 for $1.98 ( ) 10 for $3.98
Print Name .....
Address .....

ABOUT THE TOWN

By Alice Stevens

PHONE 1369 OR 1844

Mrs. Frank Kohar and three-year-old daughter, Bonnie, of Vancouver, are visiting Mrs. Kohar's parents, Mr. and Mrs. Leslie Hall, 810 Silica Street.

• • •

Mrs. M. A. (Sandy) Martin and two daughters, Sandra and Betty of Trail, were guests last week at the Leslie Hall home, Silica Street.

• • •

Mrs. J. Williamson and son Ray return today to their home in Trail after having spent the past week in Nelson visiting Mrs. Williamson's brother-in-law and sister, Mr. and Mrs. Kelly Ozelle, Nelson Avenue.

• • •

Mr. and Mrs. George Pommier and children, 1516 Falls Street, spent the holiday weekend visiting relatives in the East Kootenay.

• • •

Mr. and Mrs. N. E. Harris and boys Donald and Keith of Vancouver recently visited Mrs. Harris' brother-in-law and sister, Mr. and Mrs. Joe Niehaus, Stanley Street, en route home after visiting Mrs. Harris' parents in Creston.

• • •

A popular bride elect, Miss Ruth Chambers has been the guest of honor at several social functions recently. The daughter of Mr. and Mrs. J. C. Chambers, Victoria Street, her marriage to Dal Makay of Trail takes place Saturday. Mrs. C. D. Pearson entertained at a coffee party and the following have been hostesses at bridal showers: Mrs. Nellie Stedile and Mrs. Fred Boyer; Mrs. D. Houndle and Mrs. J. R. Chambers; Mrs. J. A. Wilson, Mrs. M. J. Armstrong, Mrs. C. Jorgensen, Mrs. B. J. Frost and Mrs. D. Maloney.

Mr. and Mrs. William Somers spent Victoria Day weekend in Spokane.

• • •

David Webster of Vancouver flew into Nelson Monday in his Cessna 182 for a short visit with his parents, Mr. and Mrs. D. Webster, Second Street.

• • •

Mrs. A. P. Ritchie of Penticton is visiting at the home of her son-in-law and daughter, Mr. and Mrs. Fred Lipsack, 1107 Robertson Avenue.

• • •

Mr. and Mrs. Fred Schoepper and Mrs. Anna Schoepper, 519 Silica Street, and Mrs. Kurt Lotzman, 605 Latimer Street, visited Radium Hot Springs over the weekend.

• • •

Mrs. George Robertson and boys, Union Street, have returned from Creston, where they were guests of Cpl. and Mrs. Norris Elphick.

• • •

Dr. Joseph Vingo, State Deputy; Harold J. Witchell, Past State Deputy; Don W. Coleman, Grand Knight of the Nelson Council, and Lawrence Chaluck have returned from Vancouver after attending the State Convention of the Knights of Columbus.

Wedding Announcement

Mr. and Mrs. Sam Brown, N. 1748 Altamont, announce the forthcoming marriage of their daughter, Ann Regina, to Mr. D. H. Bates, son of Mr. and Mrs. J. O. Bates, Calgary, Alta. The wedding will take place Saturday, June 2nd, at the Mission Avenue Presbyterian Church in Spokane.

Engagements

Mr. and Mrs. Frank Meachem announce the marriage of their daughter, Norma June, to Mr. Ralph Evans, son of Mr. and Mrs. Ken Evans, Trail, B. C. The wedding will take place Saturday, June 23rd, 1956, at 3:00 p.m. in the Bethel Tabernacle.

Language Tells All in Dreams

MONTREAL (CP) — Some bilingual persons deam in French, some in English and some in both languages, investigations made by Dr. Wallace E. Lambert, assistant professor of psychology at McGill University, show.

Dr. Lambert began his experiments four years ago at the University of North Carolina and has continued them at McGill, where for the last two years he and Dr. Jaroslav Havelka have been testing college students on the psychological aspect of bilingualism.

DREAMS TELL MUCH

Dreamers have given McGill psychological researchers new clues to learnign languages. If a person has learned a language through translation rather than by absorbing both language and culture of the country, he is more likely to dream in his mother tongue.

Experiments have shown that if a person likes the racial group whose language he wants to learn, he will learn quicker than if he pust wants a second language for economic reasons.

The two types of bilingual folk —those who think in two languages and those who think in one language and translate into the other—are equally fluent, researchers have found.

Ever tried meaty
BRAN-burgers?

Clever idea for clever cooks! Simply add crisp Kellogg's All-Bran to ground beef to give a new flavor and wonderful texture to the all-favorite hamburger. Why not make "Branburgers" tonight?

RECIPE

BRANBURGERS

1 egg, slightly beaten
2 teaspoons salt
¼ teaspoon pepper
2 teaspoons minced onions
1 tablespoon chopped parsley
1 cup milk
1 cup Kellogg's All-Bran
1 pound ground beef

Combine egg, salt, pepper, onions, parsley, milk and All-Bran. Let stand until most of moisture is taken up. Add beef and mix thoroughly. Shape into 12 patties. Bake in hot oven (450° F.) about 15 minutes, or broil about 10 minutes. Serve with Cheese Sauce.

Kellogg's ALL-BRAN
a delicious, ready-to-eat cereal, an aid to natural regularity

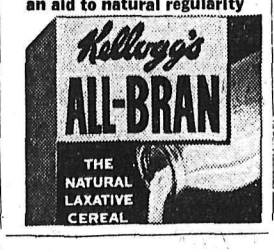

Needlecraft By Laura Wheeler

826

STORK-TIME STYLE

Sew-easy to make this pretty maternity top — you're sure to want several in crips, cool cottons! Trim the graceful scoop neckline with gay embroidery.

Pattern 826: Maternity Misses' Sizes 10-12, 14-16 included. Pattern, transfer, easy directions.

Send TWENTY-FIVE CENTS in coins (stamps cannot be accepted) for this pattern to Laura Wheeler, NDN, 60 Front St. W., Toronto, Ont. Print plainly PATTERN NUMBER, your NAME and ADDRESS.

Our gift to you—two wonderful patterns for yourself, your home — printed in our Laura Wheeler Needlecraft book for 1956! Dozens of other new designs to order — crochet, knitting, embroidery, iron-ons, novelties. Send 25 cents for your copy of this book NOW—with gift patterns printed in it!

STOP THAT HEADACHE
When you suffer from pain of Headache, Neuralgia or Muscular aches you want to stop that pain fast . . . So take Aspirin! A tablet starts disintegrating almost the instant you take it—starts to relieve that pain almost instantly!
Always Ask For ASPIRIN T.M.REG
A PRODUCT OF BAYER

The Doctor . . .

Food Can Be Problem for Diabetic on Road

By Dr. HERMAN N. BUNDESEN

With the vacation season coming up soon, many of you probably are getting ready to travel.

For a diabetic, this means a little extra thought. Your diet probably will give you the most trouble but it need not do so.

True, you won't be able to follow a prescribed diet as easily on the road as you do at home. Luckily, however, the average diabetic diet today is composed of foods generally available wherever you stop to eat.

Dietary Problem

Your biggest dietary problem, therefore, will be estimating the correct amounts of food you can eat and avoiding those you can't. Avoid any foods of unknown composition, especially those with an uncertain or high carbohydrate content.

Your best bet is to stick to the plain, but reasonably tasty, foods.

Little Trouble

Breakfast should cause you little trouble. It's easy to get eggs, bacon, fruit, cereal, milk or cream bread or toast, and butter.

Eat your eggs plain and cooked to your taste. Stay away from omelets containing jelly or other ingredients you can do without.

As for bread, you can eat white rye or whole wheat. It doesn't make any difference.

Fresh Fruits

Fresh fruits usually are all right, but avoid canned fruits sweetened with sugar.

Lunch and supper are a bit different. Remember, you must have to eat all the food they serve you. If you have to weigh your food at home, use your eyes as scales when you dine out.

Better avoid casserole dishes. You can never tell the amount of carbohydrates they contain. The same goes for breaded meat, fish and chicken and fancy salads.

It's probably a good idea to avoid vegetables heaped with sauces of unknown composition, no matter how tempting.

A Quick Bite

If you have to stop at a lunch counter for a quick bite, a sandwich, milk and an approved dessert is best.

Incidentally, you must be wary of desserts. Don't try fancy peach shortcake or the like, since you can't tell their carbohydrate content.

If you want fruits, make sure you select them from the 10, 15 or 20 per cent carbohydrate groups.

Vital Spices in Ocean Salts

By ALTON L. BLAKESLEE

DALLAS, Tex. (AP)—Someday you may sprinkle your food with ocean salt to give yourself some vtial spices of life and health.

These "spices" would be traces of minerals like iron, calcium, fluorine and iodine to ward off anemia, rickets, tooth decay and goitre.

Ocean salt is rich in all of them—and more than 30 other minerals — besides the sodium chloride of pure table salt. Perhaps many of the 30 others are also spices of healthy life.

These potentialities in sea salt were described to the American Chemical Society in a report by Drs. Arnold E. Schaefer, Olaf Mickelsen, R. B. Ing, and the late H. R. Sandstead of the National Institutes of Health and National Institutes of Arthritis and Metabolic Diseases, United States public health service.

BY EVAPORATION

About 70 per cent of sea salt is sodium chloride or ordinary salt; the rest is made up of traces of all the other minerals. Many people over the world eat only ocean salt, getting it by evaporating sea water.

Goitre, caused by lack of iodine, is virtually unknown among them. Rickets from lack of calcium is not common, even though many of these people don't get enough calcium in their foods.

Many also avoid anemia from lack of iron because of the iron in sea salt, the scientists said.

RESEARCH CHALLENGE

People in some areas of India have far less tooth decay than many North American children, and may well get their fluoride protestion through sea salt, the report said.

The scientists cited a Rutgers University study which found that pigs receiving sea salt gained more weight and appeared superior to pigs eating the same food spiced with regular salt.

They called it a challenge for future research to learn more about human needs for the traces of various minerals, and in what proportions or amounts each is needed for health.

"The oceans may well hold in storage for us an excellent mixture of trace elements," they said.

By any test you'll like Tea best with
BUBBLY BOILING WATER!

GREAT TAPESTRY

World's biggest tapestry, 62 feet by 40, hangs in the new cathedral at Coventry, England.

A CRANBROOK GIRL, Miss Nina Tomich, above, recently graduated in psychiatric nursing at Essondale, near Vancouver.

Recipes:

Meat Stuffing Needs Appropriate Flavoring

You can stuff almost every kind of meat you buy, and there's nothing like an "inside surprise" to put variety into main dishes.

No set rule governs what kinds of stuffings go best with certain kinds of meats, but if you keep in mind the textures and flavors which complement the meat, you will be safe in trying almost anything.

Generally speaking, lamb is at its best when stuffed with dressings that have a pronounced flavor, such as tart fruit touches or garlic additions. Parsley, onion and celery add color and crispness that's delightful and parsley, salt and pepper is always a safe bet. Don't forget that touches of mint, bay leaf, capers or pepper corns add a special something to lamb dressings.

Stuff veal with a dressing of noodles with sharp cheese if you would have a really filling dish. When using bread dressing with veal, add some beef broth or gravy sauce and the flavor will penetrate the meat. Add celery, too, for it's extra good with veal. Spicy pork sausage is the best of all stuffings for making those traditionally favorite veal birds.

Beef just naturally lends itself to good bread dressings with celery, onion and parsley, but for a special treat, make rich mushroom dressing for a flank steak.

Pork has a dressing that really btlongs to it. It's apple and raisins — just tart enough. Then pork's also good with vegetable dressings as well as fruit. You'll like a well-seasoned corn dressing or one with onion flavor.

FLANK STEAK
MUSHROOM DRESSING

1 to 1½ pounds flank steak; 1 cup sliced mushrooms; ¼ cup of chopped onions; 2 tablespoons butter or margarine; 3 cups soft bread crumbs; 2 tablespoons chopped parsley; ¼ teaspoon celery seed; 1 teaspoon pepper; ½ cup hot water; 2 tablespoons lard or drippings.

Score flank steak on both sides. Saute sliced mushrooms and chopped onions in butter until tender. Add to bread crumbs mixed with parsley, celery seed, salt, pepper and hot water. Mix lightly. Place down length of flank steak. Roll meat around dressing and fasten edges together with toothpicks or skewer. Be sure it is a long roll with fibers running lengthwise so in slicing the knife will cut the fibers. Salt and flour outside of roll. Melt lard or drippings in heavy pot roast kettle. Thoroughly brown steak on all sides. Add ½ cup water, cover tightly and simmer 1½ hours. If cover does not fit tightly, more water may be needed. Serve with gravy made from drippings.

VEAL BREAST
NOODLE AND CHEESE ROLL

1 boned veal breast—about 3½ to 4 pounds; 1 8-ounce package medium noodles; 2 eggs; 1 cup of grated sharp cheese; 4 teaspoons salt; ¼ teaspoon pepper; 1½ cups crushed corn flakes.

Cook noodles 5 minutes, drain and wash in hot running water. Beat eggs slightly and mix with noodles. Add other ingredients. Place in centre of veal breast. Roll and sew securely or fasten with skewers. Close ends also. Brown slowly and thoroughly in 2 tablespoons lard or drippings in pot roast kettle. Add 1 cup of hot water. Cover and simmer about 3 hours or until tender. Thicken gravy with 2 tablespoons flour mixed in a little cold water.

Dress Up With Marian Martin

9093 12-20

SUMMER STAR

Light and lovely—fashion with an airy thought to summer. Its pretty drape of bodice, graceful skirt — all figure-flattering in a cool, delightful way! Make it of dainty print lawn, voile, nylon sheer — ideal for warm weather!

Pattern 9093: Misses' Sizes 12, 14, 16, 18, 20. Size 16 takes 4¼ yards 39-inch fabric; bodice lining requires ⅝ yards.

This easy-to-use pattern gives perfect fit. Complete, illustrated Sew Chart shows you every step.

Send THIRTY-FIVE CENTS (35c) in coins (stamps cannot be accepted), for this pattern. Print plainly SIZE, NAME, ADDRESS. STYLE NUMBER.

Send your order to MARIAN MARTIN, NDN, 60 Front St., W., Toronto, Ont.

Discovers Way to Shrink
Painful Piles

Here is a nice, clean, easy way to get real relief from the nagging distress of swollen, painful piles without the inconvenience of ointments, pile pipes or suppositories.

The secret is in taking just one small Hem-Roid Tablet, with water, two or three times a day. Works through effective INTERNAL action. Quickly eases constipation, relieves itching, soreness and pain. Helps shrink piles and permits them to heal.

Why suffer needlessly when Hem-Roid offers you so much. Get a package today. See for yourself how nice Hem-Roid is to use, how effective it is and how much more comfort it will quickly bring you.

All drug stores. Low cost. Money refunded if you are not 100% pleased.

Keep in Trim

Energy May Even Increase For Dieter

The science or nutrition has taken the hazards and the hunger out of reducing. The principle of reducing is this: When the calories in the daily diet are cut below requirements, nature is forced to draw on reserve fuel stored in excess pounds, and body fat is lost.

Whether or not you are dieting, the body is constantly repairing and renewing itself. For this vital reason, the protective foods which furnish the necessary repair materials must be included in adequate amounts in a safe reducing diet.

Or, to express it in another way . . . think of the extra pounds as being made up of fats, starches and sugars, materials that can be safely drawn on for part of your energy needs. Carry it further . . . think what these stored pounds lack. They lack protein, minerals and vitamins, the very nutrients needed daily. The well nourished body has some reserves of these vital materials, but there is no effective storage. And that is why the daily diet, regardless of calorie restriction, must be built around the foods that cover these protective requirements.

Modern adequate reducing diets contain as much or more protein than is normally used. A safe diet must contain adequate protein to make good the upkeep and repair of body tissues. It is advantageous to have extra protein (and by extra is meant protein not needed for tissue repair), since protein stimulates the metabolism. For this reason, modern reducing diets include one or two eggs, a pint of skim milk or buttermilk or one glass of milk and an ounce of cheese or one-half cup of cottage cheese and 5 or 6 ounces of lean meat, fish or chicken.

Carbohydrate foods (sugars and starches) are burned more quickly than any other foods, and are especially to be watched on a reducing diet. It is important, however, to include some carbohydrates in each meal, for a small amount acts as "kindling" and helps to burn fat clean, preventing acidosis. Therefore, the scientific reducing diet includes some potato, a small amount of bread or cereal, fruits and vegetables. On limited calories, pies, cakes and candies boost calories too high and defeat your purpose.

It's a happy fact that including the protective foods in adequate amounts on a low calorie diet can even increase your energy as the pounds are being lost. That's the way to feel wonderful on a diet.

All Simplicity Washing Machines
½ PRICE
All Refrigerators
25% OFF
Freeman's

DURBAN, South Africa (Reuters) — What seemed to be a man on a ledge 15 storeys high drew crowds and stopped traffic until rescue operations started. It was a dummy, hung during the night by Natal University students to advertise their annual carnival.

New Plastic
Hobby Kits
Planes, Cars
JUST ARRIVED
See Them On Display NOW
at
HOBBY SHOP
661 Baker St. Phone 1703

What's The Truth About Bridey Murphy?

Under hypnosis a housewife recalled a "previous life"; gave eerily factual details about how she grew up a century ago in Ireland—even how she watched her own funeral.

June Reader's Digest brings you the story behind the story that has gripped everyone's imagination—and the attempts of doctors and scientists to explain it. Get your June Reader's Digest today: 38 articles of lasting interest condensed to save time.

Always on your Table
HP SAUCE
IMPROVES ALL MEALS!
36M

Designed to fit as though made for you alone!

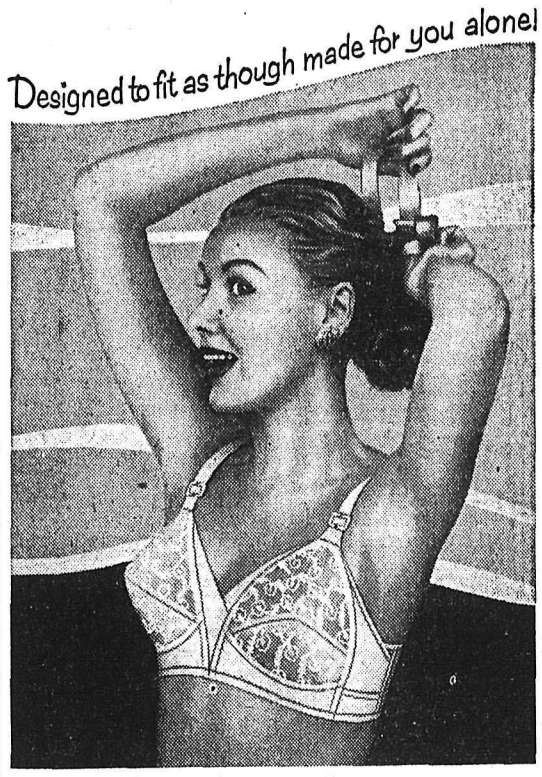

New Playtex* Living Bra

Criss-cross elastic front dips low, divides divinely. Elastic back sets lower, stays lower. Exclusive, self-adjusting sides give perfect fit. Made of beautifully embroidered white nylon and elastic. Lives and breathes with you . . . gives wonderful support no matter what your size or in-between-size. At your favorite department or specialty store. 32A to 40C.

ONLY 3.95

PLAYTEX LONG LINE LIVING BRA—Exclusive magic midriff moulds you to the "long look". 5.95
Reg. Trade Mark

Copyright Canada 1955.
Styled in New York and Made in Canada by Playtex Ltd. . . . PLAYTEX PARK . . . Arnprior, Ontario

Hungary To Release Social Democrats

LONDON (Reuters) — Social Democrats imprisoned in Communist Hungary during the Stalin era will be released and all persons falsely imprisoned will receive "political, moral and financial compensation," Budapest Radio announced Monday night.

The radio quoted an editorial in the Communist newspaper Szabad Nep, which commented on a report of the central committee of the Hungarian Communist party delivered by party boss Matyas Rakosi on May 18 at a party meeting in Budapest.

To Open Aquarium At Coast In June

VANCOUVER (CP) — The first major aquarium in Canada will open in Stanley Park June 9, the Vancouver Public Aquarium Association announced Tuesday.

Directors decided at a weekend meeting that official opening ceremonies will be held June 15. Federal Fisheries Minister James Sinclair is expected to officiate.

The $300,000 building was financed by contributions from the federal, provincial and city governments. Initial operating expenses are being met by donations and sale of memberships.

Movie Gossip...

Frustrated by Loneliness, Astaire Keeps Busy With Films and Writing

By BOB THOMAS

HOLLYWOOD (AP)—Fred Astaire, still grieving over the loss of his wife, is finding that it helps to stay busy.

Now making Funny Face with Audrey Hepburn, he explained:

"I already had two pictures lined up to do here at Paramount, but I decided to make this one, too. Audrey wanted me to do it, and I figured I'd better take the opportunity. Who knows if I'll ever get a chance to do another picture with her?"

"We're going to Paris to do some dance scenes and other things, and we'll be busy ever minute of the time. There'll be no time for sightseeing, which is all right because I've spent half my life in Paris.

"As soon as I'm through there I'll hurry right back and do the other two pictures without a day in between. My personal life has been so messed up in the past two years (his wife died in 1954) that I think maybe the best thing for me is to keep working."

ALSO WRITE SONGS

As anybody in Hollywood knows, when Astaire works, he works. A perfectionist who claims never to have repeated a dance routine in films, he spends long hours in rehearsals before filming a dance. His numbers may seem gay and spontaneous on the screen, but they are the result of arduous effort.

Not content with his movie chores, he finds other things to keep him busy. He has a chain of dance studios and a successful racing stable, and is glowing about a filly named Rainbow Tie that is showing winning ways in England.

"I've been writing songs again," added Astaire, long a frustrated Irving Berlin. "I've got one out now which is doing pretty well. I made a record of it that's getting a good play."

He proudly displayed a clipping in which a disc jockey picked the tune, Hello, Bay, among the top five records.

On top of all this, he's writing his autobiography.

Pensioner Caches $3300 In Drawers

VANCOUVER (CP) — Police are holding $3300 in cash they recovered for an old-age pensioner during a fatal fire here during the holiday weekend.

Jesse Parsons, whose adjoining cabin was damaged by fire, told police the money was in a secret drawer where he kept it because he didn't trust banks which are "being held up all over the place."

New Succession Duties Act Soon?

OTTAWA (CP) — Finance Minister Harris said that in the Commons he hopes to introduce this session a new federal Succession Duties Act.

However, it would depend on the length of the session whether the act could be approved at this time.

WINNIPEG MAN FINED

A Winnipeg motorist who exceeded the speed limit on the North Shore was fined $25 and costs in provincial court here Friday. T. A. Lund pleaded guilty before Magistrate William Evans.

Harry J. Smythe of Nelson was fined $10 and costs when he pleaded guilty to operating without a freight carrier licence for outside city limits.

Sam Konkinof, Crescent Valley, pleaded guilty to having four in the front seat of a truck and was fined $20 and costs.

Enthusiastic Crowd Enjoys Harrop Sports

HARROP — Sports Day at the Harrop and District Community Centre grounds brought out an enthusiastic crowd of district residents Monday.

Events got gaily under way in the morning with a colorful costume parade, which was judged by Mr. and Mrs. A. Garner of Procter and Miss Roberta Stevenson of Sunshine Bay. Winners in the parade receiving 50 cents each were John Laidlaw, best decorated bicycle; Brian Fairbank for best tricycle; and on foot Richard Fairbank as a clown and Michael Fontaine as a tramp for most original costumes; Margaret Kosma and Janet Fairbank as comic Siamese twins, and Darlene Ward for best dressed as a cigarette girl. Special patriotic award went to Pauline Rowley as Queen Victoria, the widow of Wnidsor.

Winners in the races, under the direction of S. Hutcheson, Mrs. J. Paulhus and Mrs. A. Feller were as follows:

DASHES

Girls 6 and 7: Judy Anderson 1, Pam Howley 2, Maureen Metcalfe 3; Boys 6 and 7: Danny Metcalfe 1, Jerry McKinnon 2, Larry Kosma 3; girls 8 and 9: Janet Anderson 1, Jolene Mucha 2, Lynn McNown 3; Boys 8 and 9: Donald McKinnon 1, Michael Paulhus 2, Eric Sargent 3; girls 10 and 11: Germaine Sicotta 1, Janet Fairbank 2, Janet Anderson 3; Boys 10 and 11: Allen Madeau 1, Michael Fontaine 2; girls 12 and 13: Sharon Feller 1; Janet Anderson 2, Janet Fairbank 3; Boys 12 and 13: Peter Eaton 1, Milton Buerge 2, Elwood Henke 3; girls 14 and 15: Annie Visser 1, Anne Radulovich 2, Germaine Sicotte 3; Boys 14 and 15: Sidney Hutcheson 1, Warren Garner 2, Milton Buerge 3; married women: Mrs. D. Fairbank 1, Mrs. H. MacKinnon 2, Mrs. A. Ward 3; married men: Bob Laidlaw 1, Dave Fairbank 2, Rolly Anderson 3.

Sack and three-legged races followed. For all events cash prizes were given: first 15 cents, second 10 cents and third five cents.

BROAD JUMP

Girls 6 and 7: Pam Rowley 1, Judy Anderson 2, Maureen Metcalfe 3; boys 6 and 7: Brian Fairbank 1, Ross Ogilvie 2, Danny Metcalfe 3; girls 8 and 9: Janet Anderson 1, Sandy Oakley 2, Pam Howley 3; boys 8 and 9: Eric Sargent 1, Bertie Fitchett 2, Donald McKinnon 3; girls 10 and 11: Peggy Ferguson 1, Janet Fairbank 2, Thea Visser 3; boys 10 and 11: David Fitchett 1, Ronnie Oakley 2, girls 12 and 13: Sharon Feller 1, Maxine Paulhus 2, Anne Dosenberger 3; boys 12 and 13: Milton Buerge 1, Paul Visser 2, Lyle Pauhus 3; girls 14 and 15: Annie Visser 1, Anne Radulovich 2, Nancy Stoochenoff 3; boys 14 and 15: Warren Garner 1, John McKinnon 2, Jim Mucha 3; boys over 15: Grant Hazelwood 1, Rolly Anderson 2.

HIGH JUMP

Girls 10 and 11: Janet Fairbank 1, Germaine Sicotte 2; boys 10 and 11: Bertie Fitchett 1, Ray Ogilvie 2, Ronnie Oakley 3; girls 12 and 13: Sharon Feller 1, Janet Neale 2, boys 12 and 13: Milton Buerge 1, Dennis Hutcheson 2, Elwood Henke 3; girls 14 and 15: Anne Radulovich 1, Leone Freisen 2, Annie Visser 3; boys 14 and 15: Wayne Moore 1, Warren Garner 2, Sidney Hutcheson 3.

Highlight of the noon hour was music by the Harrop School flutophone band under direction of Fred Mamchur, playing a number of selections which were enthusiastically applauded.

Bingo, horse shoes and a soft ball game were a part of the afternoon's program. A lamp raffle was won by Mrs. R. Stevenson of Procter, and xylophone raffle by Pam Rowley.

Women of the Harrop and District Community Centre staffed the refreshment booth, under supervision of Mrs. C. McNown.

ANGLICANS TO GO TO TRAIL FOR SERVICE

A number of Anglicans from Nelson will travel to Trail for a service of witness in St. Andrew's Church there Thursday night.

Speaker will be the Bishop of Stepney, England, Rt. Rev. Joost de Blank, under whose leadership a school of evangelism for clergy of the diocese of Kootenay is being held at Trail this week. The choir will include members of the choirs of St. Andrew's and St. Saviour's, and the Church of the Redeemer.

It is expected that a special bus will leave the Church of the Redeemer, stopping at St. Saviour's at 6 p.m. It will return to Nelson immediately after the service.

Bishop McCarthy Administers Confirmation to 58 at Cathedral

A total of 58 received confirmation, administered by Most Rev. Thomas J. McCarthy, Bishop of Nelson, at the Cathedral of Mary Immaculate Sunday night.

Before administering the sacrament, Bishop McCarthy addressed the candidates and impressed upon them the solemnity of the occasion. "This is the greatest event in your life in the church," he said, "for now you are to become adult members of the church."

"You must not feel that your education in religion is now ended," he continued, "for it has actually just begun. As you grow older you will come to better understand and appreciate what you have learned in your religion classes."

Those receiving confirmation included:

Irene Boyes, Frances Catenacci, Marie Catenacci, Gail Christian, Nellie Domlodavac, Rheta Gelinas, Lorraine Matheson, Rosetta Milanozzo, Genevieve Miller, Joan Miller, Lorraine Miller, Sheila Munch, Diane Muraro, Yvonne McImoyle, Mary McMaster, Mary Ann Ryan, Marie Sibilleau, Theresa Troyan, Joanne VanDriel, Minerva Walsh, Yvonne Walsh, Dixie Barratt, Dolores McLeod, Esther Vecchio, Norma Vecchio.

Eugene Archambault, Paul Buckley, Neil Davies, Norman DeGirolamo, Lawrence Doyle, Edward Grill, Ronald Hall, Deane Harold, Richard Joyce, Lloyd Kuntz, Arthur Land, Bruce Land, Anthony LaPlante, Denis Leahy, Edward Littlewood, Michael Maglio, Robert Maglio, Dennis Miller, Frank Miner, Gerald Miner, Warren Munch, Barry McImoyle, James O'Genski, Barry Prime, Gordon Schmidt, Robert Shorthouse, Patrick Phast, Francis Troyan, Wayne Watson, Glenn Wilson, Grant Wyles, Lorenzo Lorusso, Reginald Smith.

Tax Share "Shreds, Parings"—Duplessis

TROIS-RIVIERES, Que. (CP)—Premier Duplessis has described as "shreds" the tax-share of the provinces under the taxation proposals worked out at the March federal-provincial conference.

"Duplessis of Trois-Rivieres will never sign any agreement in which the share of the provinces is nothing but shreds and parings," Mr. Duplessis said.

PHONE 1844 FOR CLASSIFIED

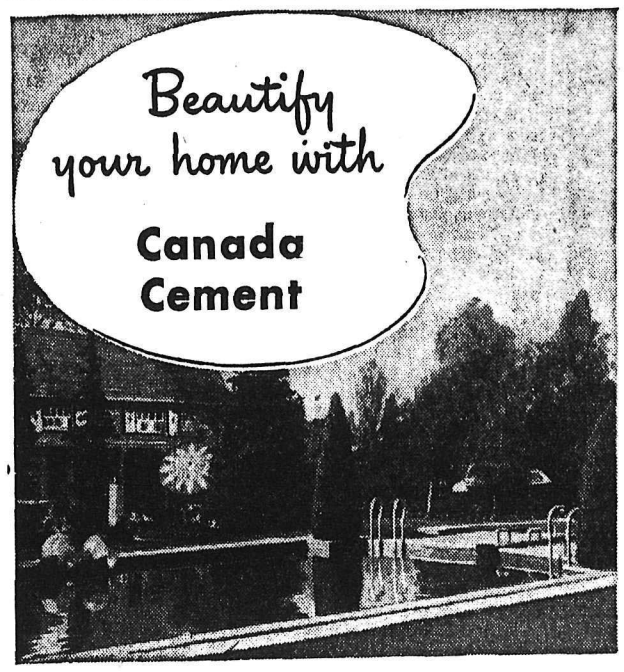

WALKS, walls, steps, decorative urns, bird baths, sundials, benches, home basements, patios, play courts, wading or swimming pools . . . there is no end to the improvements you can make to your property, adding to your enjoyment and increasing its value with concrete.

Write for these instructive and practical booklets which tell just how to go about each step in the process. They are well illustrated. Complete and mail this coupon now.

Be sure to use *Canada* cement—your guarantee of quality. Ask for the cement in the gray bag.

Canada Cement
Company Limited

Free books show how and tell how

Full instructions, with illustrations and diagrams, on how to build the things you've always wanted around your home. Details of construction fully and clearly explained. Send this coupon for your free copies.

CI-55-56

CANADA CEMENT COMPANY LIMITED,
Canada Cement Building, Phillips Square, Montreal, Que.

Please send me free booklets "Concrete Improvements Around The Home" and "Concrete Sidewalks, Driveways, Steps".

Name _____

Address _____

For all your banking...

Did you ever stop to consider all the things a chartered bank can do for you?

It is more than a convenient place to make a deposit, cash a cheque or see about a loan. You can also buy travellers cheques and money orders; rent a safety deposit box; purchase foreign currency; talk over your financial plans or problems. The list goes on and on . . . and all these services are available at the branch where you do your banking.

A branch bank is, in effect, a service centre and everyone on the staff is there to help you, to look after *all* your banking courteously, confidentially and well.

THE CHARTERED BANKS SERVING YOUR COMMUNITY

FAIRBANKS MORSE

POWER MOWERS

Good Looking! Well Built!

With features that give you easier, better mowing.

ROTARY MODELS

Perfectly balanced, light weight, easy to manoeuvre. Heavy motor provides power to spare. Specially designed cutter bar gives extra suction, and positive stop switch means really simple operation. Three models — in 18" and 20" cut, all with adjustable cutting heights.

REEL TYPE MODELS

Self-propelled. Simple control and four section roller makes them extremely easy to operate. Heavy reinforced cutting bar gives longer life. Adjustable cutting heights. In models with 18" and 21" cut.

See your local F-M Dealer, or
The CANADIAN FAIRBANKS-MORSE Company Limited

798 Beatty St., Vancouver

the power's all yours...

Engineers have found that today's high-horsepower, high-compression engines are especially sensitive to certain deposits.

Within only a few thousand miles, deposits form which cause spark plugs to "miss." When this happens, power falls off. Performance generally gets sluggish. Obviously, what's needed is a way to stop spark plug "miss."

Shell Premium Gasoline with TCP*, the greatest gasoline development in 31 years, neutralizes engine deposits. TCP additive restores power to your car that pre-firing and spark plug "miss" take away.

Switch to Shell Premium Gasoline with TCP—the power's all yours! See your neighbourhood Shell Dealer.

*Trademark for Shell's patented gasoline additive—Patented 1955

SHELL PREMIUM GASOLINE WITH TCP

SPORTS

Here's John Speaking on SHORT SPORT

Apparently there is more to this oft-cursed game of golf than first meets the naked eye. Apparently, too, all golfers aren't necessarily duffers.

Those startling observations, by no means original, popped into the head of this reporter Monday afternoon as I trailed along behind Arnold Sherwood and Charlie Hayles. They were playing the final five holes of their 18-hole Wilson Cup match play semi-final.

Golf is a confusing game. When Sherwood or Hayles made a good shot, the game looked easy. When Sherwood or Hayles made a poor shot, it was enough to scare away the most intrepid of souls. I'm not especially intrepid, but I have postponed my golfing debut. I decided I could play better with clubs.

Kicking the ball around the course is singularly unproductive. Hard on the shoes,

Being serious for a moment, however, there are certain advantages in a game of golf that do not enter into a discussion of winners and losers. Just walking around in the sun, especially on a day like Monday, is a tremendous revelation. I have never seen a better day to play golf, nor a lovelier course to play on .

Back to a discussion of the match, a one-sided discussion, to be sure: Sherwood has, to my inexperienced eyes, the makings of a top-notcher. His lack of size is a distinct handicap in a hockey game, but strong shoulders and limber wrists more than make up for his physical deficiencies when he is on the course.

Arnold, a home-grown product, loves the game. And he has the attitude of a champion. It seemed to me that Hayles, admittedly playing poor golf, was content with a good shot. Sherwood played to the pin with every shot. And when he missed it—even by mere feet—he was disappointed.

That attitude made a champion of Ben Hogan. It is making a champion of Gene Littler. Canadian top-notchers are still few and far between, but with a boost from the gods of golf and his own determination, Sherwood may some day add his name to a gradually growing list.

I hope so.

Went to the annual Nelson Hockey Club meeting Tuesday night expecting all sorts of constructive ideas, plenty of debates and a good deal of out and out anger. Which would have been a good thing. It would have helped pull Nelson out of its untenable position.

But 50 people (that's a charitable estimate) showed up. The others were all occupied elsewhere. No doubt some had a reason. But one thing sure. Those who were absent indicated their complete satisfaction with the way the hockey situation had been handled.

And by staying away, they have in my opinion (and that of retiring Western International Hockey League president Dr. Joe Vingo) given away their right to criticize—or even to comment upon —anything that happened.

But they won't care. They just don't care.

Batteries
MINING — LOGGING AND AUTOMOTIVE
Repairs to All Types
509 Lake St. Phone 898
ARROW BATTERIES

THE OLD MASTER shows 'em how! Milt Ryalls, president of the Nelson Chamber of Commerce is tipping off the group of Babe Ruth League stars in the background on the gentle art of hitting a baseball. Judging by some of the scores posted in early-season games, Ryalls' tips paid off handsomely.

Touring Gal Grapplers Visit Nelson Friday

Whoever said women were delicate creatures must have made that oft-quoted statement before he had heard of the women wrestlers.

Friday night in Civic Arena, Nelson residents will have an opportunity to see just how delicate they are(n't) when four of them — Barbara Baker, Millie Stafford, Olga Zepeda and Betty Hawkins — maul and mangle one another in a best-of-three falls tag team match.

One would expect such potent wrestling forces to be amazingly musclebound, with cauliflower ears, broken noses and facial contours similar to those of a heavyweight boxer. But they are beautiful, as the adjoining picture will demonstrate.

One of the most beautiful is Millie Stafford, a 5'3" 138-pound lovely of French descent, who has wrestled some of the best in the business including World Champion June Byers. A five-year veteran of the pro grappling wars, Millie hopes her present tour will eventually include a shot at Miss Byers' crown.

There will also be two bouts in which men will participate. Jerry Gordetski, rapidly becoming a favorite with the few local residents who have seen him work, tangles with Leon (Mad Russian)

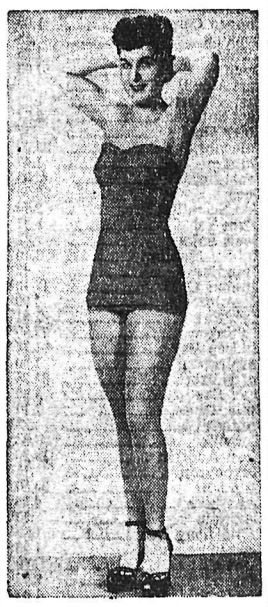

MILLIE STAFFORD

Kirilenko in the main event, with Cal Roberts opposing Devince Carty in the preliminary.

The Kirilenko-Roberts bout last week was one of the bitterest matches ever seen in Nelson, and matchmaker Tex Hager hopes to pair the twosome as soon as possible in a Nelson ring. Gordetski, an up-and-coming youngster is interested in compiling a reputation. however, and a victory over Kirilenko would do much to carry him into contention for the Intermountain Junior Heavyweight championship, presently held by Tony Borne.

Seek Permanent Brandon Franchise

SEATTLE (AP)—The Western Hockey League is expected to get a request at its annual meeting May 30-31 for permanent transfer of the Regina franchise to Brandon.

President Al Leader so reported today in announcing the dates of the meeting, which will be at the Palliser Hotel in Calgary.

Up for discussion, Leader said, will be the schedule number of intersectional trips between coast and prairie cities, opening and closing dates, player limit and number of rookies to be carried.

Leader said all nine clubs are expected to operate next season.

Baseball Standings

National League

	W	L	Pct	Gbl
Milwaukee	14	8	.636	½
St. Louis	19	12	.613	
Cincinnati	17	12	.586	1
Brooklyn	16	12	.571	1½
Pittsburgh	15	13	.536	2½
New York	13	17	.433	5½
Philadelphia	9	18	.333	8
Chicago	7	18	.280	9

(Games behind figured from St. Louis won-lost leader)

American League

	W	L	Pct	Gbl
New York	22	11	.667	
Cleveland	18	12	.600	2½
Boston	17	12	.586	3
Chicago	12	13	.480	6
Baltimore	15	17	.469	6½
Detroit	13	17	.433	7½
Washington	12	19	.367	9½
Kansas City	11	19	.367	9½

PCC ASSESSES MEMBER SCHOOLS FOR VIOLATIONS

VICTORIA, B.C. (CP) — The Pacific Coast Conference slapped fines up to $1550 on eight of its nine member schools Tuesday and tightened the strings on alumni and booster clubs.

Washington State College was the only school given a clean bill of health.

California drew the top fine of $1550 and beleaguered UCLA and Washington did not escape.

Already hit with a financial deduction of close to $95,000, the University of California at Los Angeles drew an additional fine of $350. Washington, which stands to lose $52,000 in Rose Bowl money while on a two-year probation, has to dig up $250 for minor violations.

UCLA is on probation for three years.

The fines followed by a day the latest crackdown on UCLA, which deprives all Bruin football players of one year of eligibility.

Seek Canadien Minor Leaguers

MONTREAL (CP) — Managing director Frank Selke of Montreal Canadiens said Tuesday that two other NHL clubs—Boston Bruins and Chicago Black Hawks— are interested in two of Canadiens' farm hands.

The two are forwards Forbes Kennedy and Eddie Kachur. Kennedy, a native of Charlottetown, played with the junior A Canadiens last winter. Kachur, from Fort William, was with Shawinigan Falls, of the Quebec Hockey League.

A hockey rumor current in Montreal said that Andy Hebenton of New York Rangers might be traded to Detroit Red Wings for Warren Godfrey, Johnny Bucyk and an unnamed player.

Hockey Club Left Without Executive; Committee Named

Nelson at present is without a hockey team.

Nelson at present is without even an executive. But they have the next best thing. They have a nominating committee. And an accumulated debt for two years of $12,494.

Six men — Jim Boates and Albert Maida of the Booster Club; Cecil Hughes and Vincent Fink of the retired executive and Bob Kidd and Norman Stibbs as members-at-large were named Tuesday night as a nominating committee with full power to name and install a six man executive.

The nominating committee was formed as a last resort after every member of the 1955-56 executive indicated they had retired and every attempt to elect a succeeding group had met with failure.

Archie Burnie, who had served as president in the absence of Eddie Mann; Cecil Hughes, treasurer; Cecil Ramsden and Vincent Fink, executive members; Eddie Mann, official president and chairman of the meeting; and Carl Linden, secretary, all retired.

Both Burnie and Hughes refused offers to return to office because of poor health and personal business. Ramsden, Fink and Burnie were all scheduled to serve two year terms while the others automatically seceded.

COMMITTEE NAMED

Mann asked the gathering of aproximately 50 whether they would agree to a proposal whereby six men would serve as a nominating committee. The group agreed and named because they were the only two of approximately 10 nominees to evidence willingness to accept office. Stibbs was not present, but Fink said he had spoken to Nelson's ex-mayor and had been told Stibbs would consider an offer.

The group was so small and the apathy was so great that the only debate of length occurred over a series of misunderstandings. Eddie Man nasked for a motion regarding the possibility of the Nelson Maple Leaf Hockey club becoming registered under the Societies Act.

After considerable fruitless argument over motions and amendments, Dr. Joe Vingo, soon to become the ex-president of the Western Interational Hockey League, simplified matters considerably.

He asked all others to withdraw their motions ad amendments — which only served to confuse the issue — and moved that the Nelson Maple Leaf hockey club register under the Societies Act. His motion left the onus for future developments squarely upon the future executive.

The entire discussion was prompted by the fact that the original constitution and set of by-laws stipulated that only season ticket holders would have a vote in the future dealings of the club. The constitution was amended to allow anyone to vote who pays one dollar per year for the privilege, or buys season or contract tickets.

After the group had cleared up their problems and given full power to the nominating committee, Earl Warren, CKLN sportscaster, said he thought the group would be criticized severely for their methods.

Joe Vingo drew a burst of applause when he said: "If anybody says anything like that to me I'll ask him if he was at the meeting and if he says 'no' I'll tell him to go to the other place and shut his mouth."

RANIERS RAP MOUNTIES

VANCOUVER (AP) — Seattle Rainiers hit four home runs to one by Vancouver Mounties to register eight runs in an 8-1 Pacific Coast League baseball victory here Tuesday night.

Seattle	020 311 100—	8	11	1
Vancouver	000 001 000—	1	5	1

Singleton and Orteig; Beamon, Ross (3), Searcy (6) and Neal.

Senators Deny Planned Move

WASHINGTON (AP) — Washington Senators declared emphatically Tuesday they intend to keep their American League franchise in the U. S. capital.

"Reports to the contrary are baseless, without foundation," the club said.

The Senators issued a statement denying reports they may shift operations to another city after Rep. Patrick Hillings (R-Calif) urged Mayor Norris Poulson of Los Angeles to "explore the possibilities" of buying the Washington franchise.

Hillings, in a telegram to Poulson, said the Senators' management faces a "serious crisis" because "lack of interest in the capital city indicates inability to support a winning ball club here."

The Senators in their statement said: "The Washington club faces no crisis whatsoever and attendance is above what it was a year ago."

Fights

By The Associated Press

New Orleans — Charley Joseph, 155, New Orleans, stopped Al Hauser, 160, Philadelphia, 10.

Florence, S. C.—Henry (Pappy) Gault, 120½, Spartanburg, S.C., stopped Manny Morez, 123, New York, 7.

Hank Aaron's Four Hits Help Dump Brooklyn Bums

By The Associated Press

Three Milwaukee home runs, one by Hank Aaron who also doubled and hit two singles, powered the first place Braves to a 7-3 victory and dumped Brooklyn Dodgers to fourth place in the National League race Tuesday night.

In a day game Frank Lary pitched Detroit to a 3-2 victory over New York's American League leading Yankees. The Yanks and southpaw Whitey Ford had won six straight. Lary picked up his second victory— both over New York.

Bob Buhl was the Milwaukee winner, although needing relief help from Dave Jolly after a two-run homer by Sandy Amoros in the eighth. Carl Erskine, failing to finish his second straight start since his May 12 no-hitter against New York Giants, left the game in the sixth, trailing 2-1. Milwaukee then shelled Clem Labine for three runs in the seventh and two in the eighth.

Johnny Logan and Ed Mathews hit back-to-back homers off Labine — who had run up 15 1-3 scoreless relief innings — in the seventh following an error.

DROP TO FOURTH

The defat dropped the Brooks 19 percentage points behind Cincinnati Redlegs, who whipped New York Giants 6-3 with two-run homers by Roy McMillan and Frank Robinson in the seventh. Second place St. Louis, 23 points back of the Braves, smacked Pittsburgh 6-3 despite a home run, double and single by the Pirates' Dale Long.

Lary shut out the Yankees after two first-inning runs on four singles. He gave them three singles the rest of the way while waiting for some support. He got it in the eighth, as Detroit scored once with three singles, and the ninth, when Red Wilson smacked a two-run homer to win it. Yanks retained their 2½-game lead over Cleveland, however, as Boston's Tom Brewer beat the Tribe for the sixth straight time, 5-3, with the help of Billy Goodman's two-run home — his first in 184 games.

Dave Sisler relieved in the ninth to save Brewer's fifth victory in six decisions. Early Wynn lost his second against four triumphs as the Red Sox scored three unearned runs in the first.

DRIVES IN CLINCHERS

Stan Musial's secod single drove home the deciding runs for the Cards in a two-run seventh that handed Vern Law his third defeat. Herm Wehmeier won his first, with Jackie Collum's relief help, to snap a three-game Buc winning streak.

The Redlegs took the lead for the first time on McMillan's homer, then put it away on Robinson's blast. Both came off Ruben Gomez, who had a one-hit shut out until the sixth, and handed Joe Nuxhall his first victory.

Rookie Troy Herriage gave just three hits as Kansas City defeated Washington 6-1. The As only had four hits, but had the help of 11 bases on balls.

GIRLS GIRLS GIRLS GIRLS GIRLS
Professional
WRESTLING
CIVIC CENTRE
FRIDAY, MAY 25, 8 P.M.
3 BIG EVENTS
4 Beautiful Girls In A TAG TEAM MATCH
MAIN EVENT
Jerry Gordetski vs. Leon Kirelenko
PRELIMINARY
Cal Roberts vs. Devine Carty
Advance Ticket Sale at Kootenay Stationers
Ringside $1.50
General $1.00
Students, Children 50c

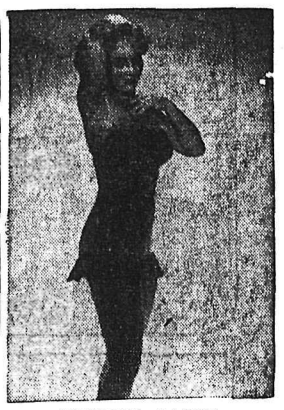

BARBARA BAKER

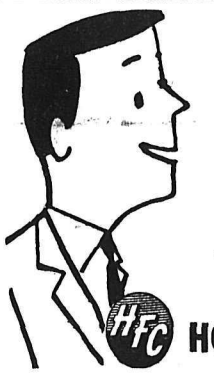

LOANS for things you need and want
Get $50 to $1000 at Household Finance for any worthwhile purpose. It's the way thousands of people every year get the extra cash they need on terms they can afford.
If you have a steady income, and you can meet the regular monthly payments, you can borrow without endorsers at HFC.
HOUSEHOLD FINANCE
R. M. Brighty, Manager
608 Baker Street, second floor, phone 1890
NELSON, B.C.
KIMBERLEY BRANCH: 420 Howard Street, phone LU 2-2228

MAKE YOUR HOLIDAY A PLEASANT ONE
Check TIRES
Let ANDY Check Over Your Tires for SAFETY
You Can Be Both Safe and Sure
WHEN A SPECIALIST DOES THE JOB
Complete Range of
GOODYEAR TIRES IN STOCK at
ANDY'S TIRE SHOP
323 Vernon St. Phone 1930
(LOCATED IN NELSON TRANSFER)

For pure pleasure Player's "MILD"

THE MILDEST BEST-TASTING CIGARETTE

Revelstoke 3X Pale Beer
OKANAGAN Lager
NOW AVAILABLE AT ALL LOCAL LIQUOR CONTROL BOARD STORES
YOU WILL ENJOY THESE REALLY FINE BEERS
This advertisement is not published or displayed by the Liquor Control Board or by the Government of British Columbia.

CATER to the NAVY
While the Navy Caters to You
Assist the Catering Officer and learn food management. You can receive valuable training in the cooking and catering branches. You must be physically fit, have Grade 8 education, be between 17 and 25. See the Naval Recruiting Officer on
JUNE 19
CANADIAN LEGION
or write him at
312 West Pender Street, Vancouver, B.C.

Man, I'm sold on Adams Old...

Thomas Adams Distillers Ltd.
• AMHERSTBURG, ONT. • VANCOUVER, B.C.
This advertisement is not published or displayed by the Liquor Control Board or by the Government of British Columbia

LI'L ABNER

HENRY

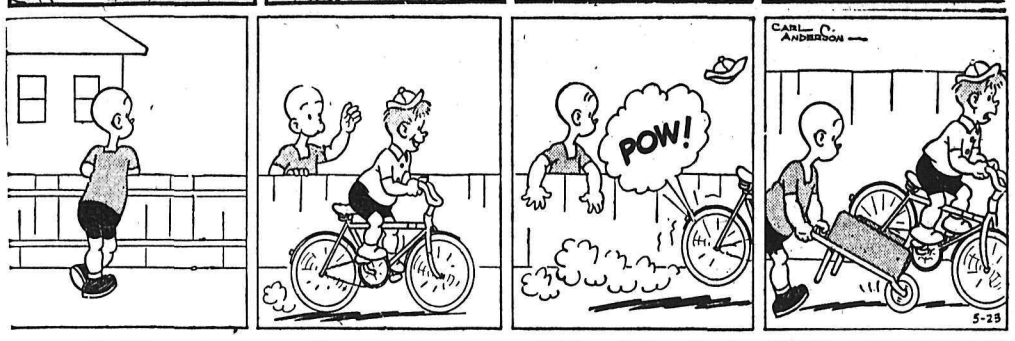

LONE RANGER

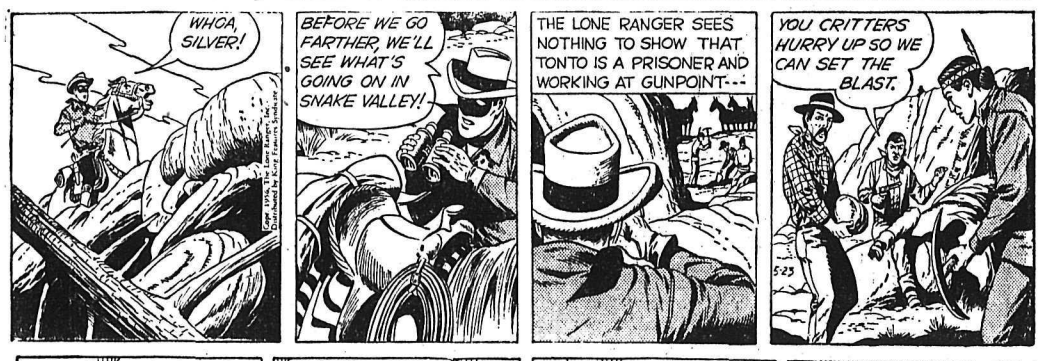

BLONDIE

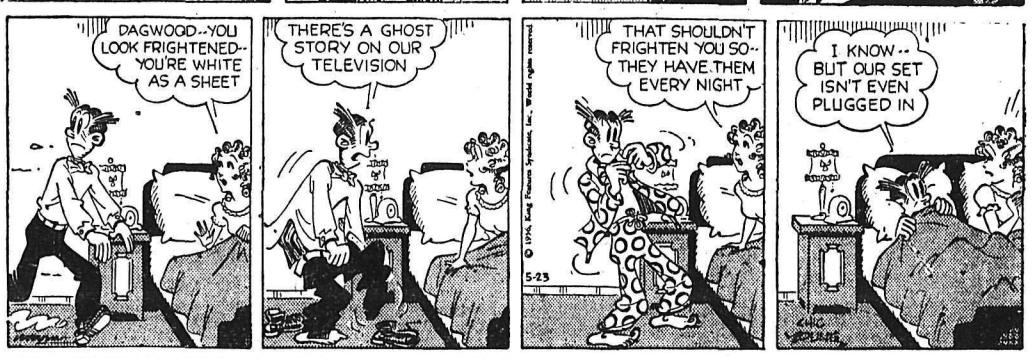

SECRET AGENT

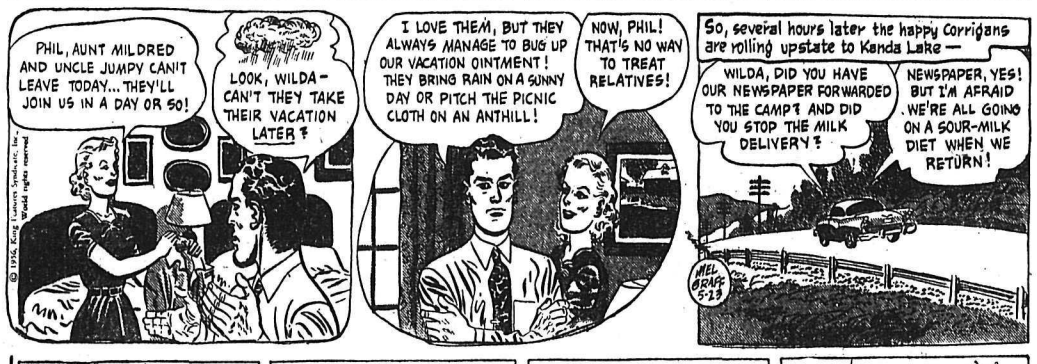

DONALD DUCK

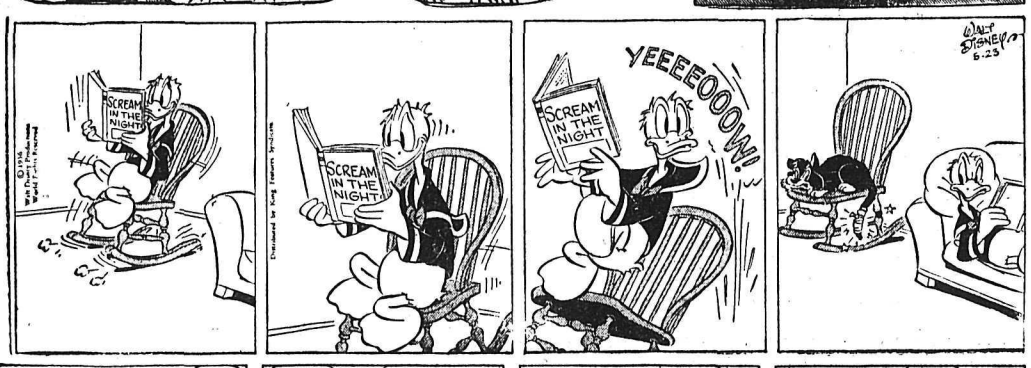

BAILEY

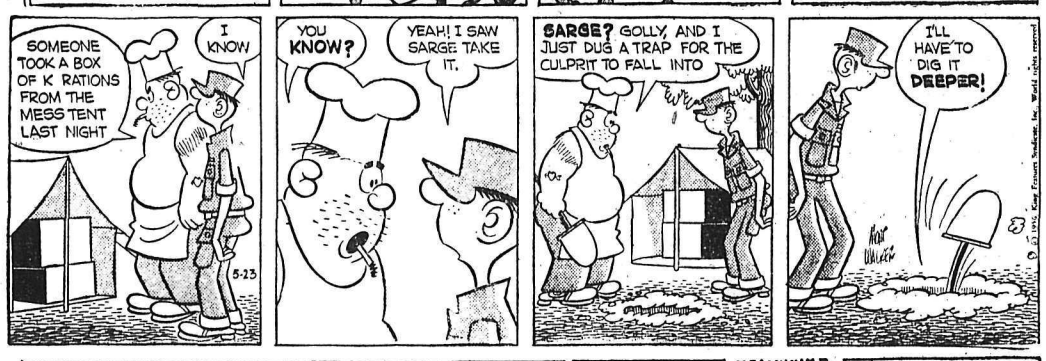

BUZ SAWYER

JIGGS

STOCK QUOTATIONS

The Daily News does not hold itself responsible in the event of an error in the following lists.

Quotation lists from the Canadian stock markets are compiled and published by the Daily News as a service to subscribers. The lists are added to or revised constantly. Stocks in which there is particular interest, and not now quoted, can be added at the request of readers.

TORONTO STOCKS

MINES	
Algom Uranium	15.00
Amal Larder	.16½
Anacon Lead	2.95
Anglo Rouen	1.38
Aumacho	.45½
Aumaque	.25
Base Metals	.95
Baska Uranium	.32
Brilund	1.60
Brunhurst	.11
Brunswick	11.00
Campbell C	22.00
Campbell R L	6.25
Can Met	2.30
Cassiar	8.30
Central Patricia	1.32
Chimo	1.37
Chromium	3.50
Coin Lake	.14
Cons Denison	9.60
Cons Discovery	3.40
Cons Halliwell	1.73
Cons Howe	4.30
Cons M & S	33.00
Cons Red Pop	.42
Cons Orlac	.14
Cons Regcourt	1.07
Con Sanorm	.16
Con Sub	4.05
Conwest	6.80
Copper Corp	1.80
Donalda	.53
Duvan	1.25
Dyno	1.05
East Amphi	.10¼
East Malartic	1.90
East Sullivan	5.90
Elder Gold	.57
Falconbridge	35.00
Faraday	1.40
Frobisher	4.05
Geco	20.00
Geo Scientific Pros	2.70
Giant Yel	5.25
God's Lake	.43
Golden Manitou	3.40
Grandines	.42
Gunnar Gold	17.12½
Harminerals	1.00
Headway	1.61
Hollinger	27.00
Hudson Bay	81.25
Inspiration	1.30
Int Nickel	94.25
Iron Bay	3.80
Joliet Que	1.10
Jonsmith	.32½
Kenville	.09½
Kerr Addison	19.25
Keyboycon	.11
Labrador	20.50
Lakeshore	4.65
Lexindin	.22
Little Long Lac	1.60
Lorado	1.25
Louvic't	.29
Macassa	2.05
MacDonald	1.02
Madsen R L	2.50
Maneast	.28
Maritime Mines	3.05
McMarmac	.16
McKenzie R L	.33
Milliken	1.99
Mining Corp	25.50
Mogul	3.20
Multi Mins	1.30
New Alger	.22
New Bidlamaque	.21
New Highridge	.82
New Harricana	.32
New Jason	.26
New Lund	.70
New Thurbois	.20
Nisto	.25
Noranda New	58.50
Nipissing Mines	1.65
Norgold	.21
Normetals	7.15
Norpax	1.10
North Can	1.33
Opemiska	.14½
Pickle Crow	1.55
Placer Devel	12.37½
Purdy M	.34
Preston E.D.	6.50
Quebec Copper	2.37
Quebec Lab	.20
Quebec Lithium	11.87½
Quebec Metallurgical	3.75
Quemont	27.75
Radiore	1.26
Rainville	.11
Rayrock	1.83
San Antonio	1.02
Sherritt Gordon	9.25
Silver Miller	1.18
Silver Miller	1.18
Steep Rock	20.25
Slocan Van Roi	.27
Sullivan Can	5.65
Teck Hughes	2.15
Temagami	7.00
Thomp-Lund	1.75
Tombill	.45
Torbrit	.80
Trans Cont Res	.41¼
United Keno	6.50
Upper Canada	.93
Ventures	41.00
Violamac	2.24
Waite Amulet	14.25
Yale	.42
Yellowknife Bear	2.29
Yukeno	.40
OILS	
American Leduc	1.10
Banff	2.75
Bata Petroleum	.15
Bailey Selbura	.14½
Calgary and Edmonton	25.62½
Cdn Admiral	.66
Cdn Atalantic	7.50
Canadian Collieries	9.50
Central Leduc	4.10
Cons Peak	.16
Duvex	.30
Great Sweetgrass	3.35
Highcrest	.44
Home A	13.50
Kroy	2.33
Midcon	1.06
Nat. Pete	4.60
New Continental	.70
New Gas Expl	1.75
Okalta	2.65
Pacific Pete	16.25
Pathfinder	1.33
Petrol	1.52
Royalite	14.00
Spooner	.44
Staswell	.58
Trans Era	.15
Triad	8.70
United Oils	2.55
Yank Canuck	.27
INDUSTRIALS	
Abitibi	38½
Algoma Steel	102
Aluminum	127½
American Tel & Tel	180⅜
Atlas St.	24¾
B.A. Oil	38½
Bathurst Power	41¼
Beatty Bros.	6
Bell Telephone	48½
Brazilian	6⅜
B.C. Electric 4¾s	101
B.C. Forest	16
B.C. Packers B	12¾
B.C. Power A	37
Burns A	13
Canadian Breweries	30
Canadian Canners	41½
Canadian Celanese	15
Can. Cement	29½
Can Chem Co	9¾
Can Oil	23¼
Canadian Pacific Rly	31½
Can. Packers A	39
Can. Packers B	35¼
Cockshutt	6⅝
Cons Gas	21½
Dist. Seagram	34½
Dom. Foundries	30
Dom. Magnesium	14¼
Dom. Steel Ord	21
Dom. Stores	36
Dom. Tar & Chemical	16¼
Dom. Textiles	7⅜
Eddy Paper	60
Famous Players	17⅝
Fanny Farmer	23½
Fleet Air	1.25
Ford A	116½
Gatineau	29¼
Gen. Steel Wares	9½
Goodyear	153
Goodyear pfd	50
Gypsum Lime	65
Hiram Walker	66
Howard Smith	48
Imperial Oil	47⅞
Imp. Tobacco	11¼
Int. Metals	40
Int. Pete	34¼
Laura Secord	18¼
Loblaw A	19½
Loblaw B	18
McColl Frontenac	47½
Mont. Loco	16¾
Moore Corp.	47
Nat. Steel Car	29¾
Page Hershey	88
Powell River	58
Power Corp.	59¼
Russ. Industries	12
Shawinigan	82⅜
Sicks Brew.	24¾
Simpsons A	19¾
Standard Paving	40
Steel of Canada	65½
Taylor Pearson	10½
Union Gas of Can	48
United Steel	15½
Western Grocers A	24
Weston George	14½

Market Trends

NEW YORK (AP) — The stock market continued its decline with key issues off $1 to $5 a share.

Trading, however, was relatively light. Declines were fairly general throughout the list with rails, chemicals, oils, steels and aircrafts in the forefront.

TORONTO (CP) — The stock market broke sharply under the influence of a substantial setback at New York. It was the heaviest average decline of the year with industrials down almost seven index points and base metals off almost five points.

While the sell-off was widespread, however, there was little life in the market and the volume at 4,681,000 shares, was well down from the previous session Friday when 5,790,000 shares changed hands in an advancing market.

MONTREAL (CP) — Sharp declines were evident in most sections of the Montreal and Canadian stock exchanges at the close of moderately active trading. Losses occurred at the opening as local issues moved to the lower levels established by New York Monday.

The base metals led the trend downward throughout the day with losses of over two points at the closing bell. Losses in the utilities were mainly confined to fractions.

ON THE AIR

CKLN PROGRAMS — 1240 ON THE DIAL

(Pacific Daylight Time)

WEDNESDAY, MAY 23, 1956

6:30—Wake Up Time
7:00—News
7:05—March of Truth
7:10—Farm Fare
7:15—Chapel in the Sky
7:30—News
7:35—Sports News
7:40—Wake Up Time
8:00—News
8:10—Sports News
8:15—Musicale
8:30—Home Gardening
8:35—Musicale
8:45—Serenade
8:55—Entertainment World
9:00—News
9:05—Homemaker Harmonies
10:00—News
10:05—Homemaker Harmonies
10:15—The Happy Gang
10:45—Story Parade
11:00—News
11:05—Call One-Nine
12:00—Novelty Time
12:15—Sports News
12:20—News.
12:30—Farm Broadcast
12:55—News
1:00—CKLN Reports
1:15—Matinee
1:30—Pacific News
1:45—Sacred Heart
2:00—School Broadcast
2:30—Trans-Canada Matinee
3:30—House of Commons Report
3:35—Music for Relaxing
3:45—B C. Roundup
4:30—Piano Playing
4:45—Legends
5:00—Traffic Jamboree
5:30—Closing Markets
5:40—Sports News
5:45—Strikes and Spares
5:50—News
6:15—In Pursuit of People
6:30—Cavalcade of Melody
7:00—News and Roundup
7:30—CBC Wednesday Night
10:00—News
10:30—Recital
11:00—NEWS Nightcap

CBC PROGRAMS

(Mountain Standard Time)

THURSDAY, MAY 24, 1956

7:00—Fisherman's Broadcast
7:15—Musical Minutes
7:30—News
7:35—Musical Minutes
7:40—Morning Devotions
7:55—Musical March Past
8:00—News
8:10—Here's Bill Good
8:15—Morning Music
9:00—News
9:15—Aunt Lucy
9:30—Laura Limited
10:00—Morning Visit
10:15—Happy Gang
10:45—Musical Program
11:00—News
11:15—Kindergarten of the Air
11:30—Man and His Music
12:15—News
12:25—Showcase
12:30—B C. Farm Broadcast
12:55—Five to One
1:00—The Concert Hour
2:00—B. C. School Broadcast
2:30—Trans-Canada Matinee
3:30—Closed Circuit
3:45—Today's Music
4:30—Heidi
5:00—Traffic Jamboree
5:30—Tumbleweed Trail
5:45—Presenting
6:00—Rawhide
6:15—Roving Reporter
6:30—Jake and the Kid
7:00—News
7:30—The Goon Show
8:00—Waiting People
8:30—Prairie Playhouse
9:00—Vanc. Chamber Orchestra
9:30—Eventide,
10:00—News
10:15—New Nationalism
10:30—Conversation

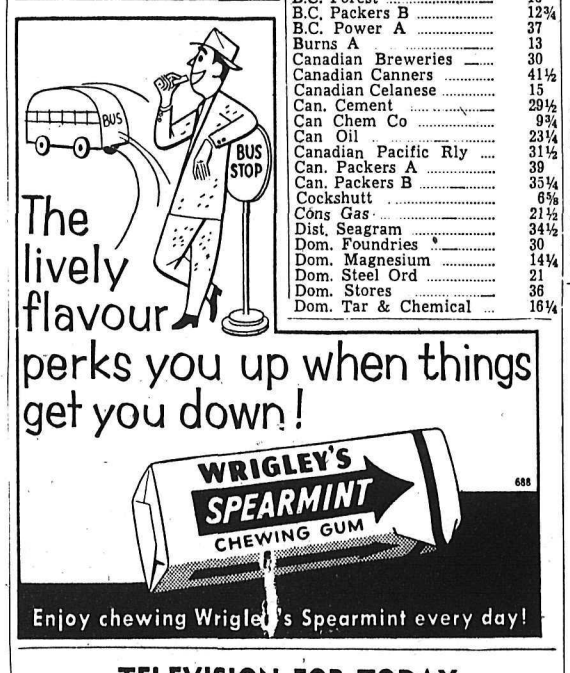

TELEVISION FOR TODAY

Times Shown Are Pacific Standard Time

KXLY TV — Channel 4

10:00—Sign On
10:15—Love of Life
10:30—As The World Turns
11:00—Cartoon Clown
11:30—House Party
12:00—Big Payoff
12:30—Bob Crosby
1:00—TBA
1:15—Secret Storm
1:30—Search for Tomorrow
2:00—Variety Hour
2:30—Edge of Night
2:45—What's Cooking
3.00—Valiant Lady
4:00—Western Roundup
4:30—Strike It Rich
5:00—Looney Tunes
5:30—Brave Eagle
6:00—U.S. Steel Show
7:00—Song Shop
8:00—The Millionaire
9:00—Godfrey and His Friends
9:30—I've Got a Secret
10:00—Greenthumb
10:30—The Late Show

KHQ TV — Channel 6

8:40—Test Pattern
8:45—Color Test Program
8:55—Bible Reading
9:00—Tenn Ernie Ford
9:30—Feather Your Nest
10:00—Ding Dong School
10:30—Ernie Kovacs
11:00—Home
12:00—Matinee Theatre
1:00—Women
2:00—Trouble With Father
3:00—Bar Six Roundup
4:00—Mr Engineer
4:30—Howdy Doody
5:00—Little Rascals
5:30—Cartoon Carnival
6:00—Stories of the Century
6:30—Front Page
6:45—News
6:55—Newspaper of the Air
7:00—Screen Directors Playhouse
7:30—Father Knows Best
9:00—This Is Your Life
9:30—Code Three
10:00—Studio 57
10:30—Boston Blackie
11:00—Mr. and Mrs. North

KREM TV — Channel 2

11:45—Test Pattern
12:00—Afternoon Film Festival
2:00—Movietime on 2
3:30—The Ruggles
4:00—Story Land
4:15—John Daly
4:30—Shadow Stumpers
4:55—Watch the Birdie
5:00—Mickey Mouse Club
6:00—Wed. Night Fights
6:30—Superman
7:00—Disneyland
7:50—News
8:00—Federal Men
9:00—Break the Bank
10:00—Championship Bowling
10:30—News
10:35—Sleepy Time Gal
11:45—Layman's Call to Prayer

(Programs subject to change by stations without notice.)

READ AND USE
The Nelson News
WANT ADS

EXPERT TELEVISION SERVICE
On All Makes of Sets.
Phone 1300 Days 1033 R Nights
Except Sundays and Holidays.
Mc and Mc

DAILY CROSSWORD

ACROSS

1. Musical instrument
5. Comb. as wool
9. Norse god
10. Potpourri
11. Smooth with an iron
12. British poet and dramatist
14. State (U. S.)
15. Displease
16. Narrow wheel track
17. Italian river
18. African cony (var.)
19. Canvas shoes
23. Former name of "Tokyo"
24. Small drum
28. River. (Wyoming)
30. Likely
33. Fish
34. Tiny
35. Longs for
37. Slip sideways
38. Proportion
39. Beach
40. Italian resort
41. Wild ox
42. Prophet
43. Guns (slang)

DOWN

1. Great wealth
2. Formed in idea
3. Marine animal
4. Half ems
5. Consoles
6. First letter (Arab.)
7. Vexed
8. A lady (Italian title)
11. Short-winded
13. Man's nickname (poss.)
15. Open (poet.)
20. Public notices
21. One of the world's large diamonds
22. Czechoslovakian measure
25. A looped knot
26. American Indians
27. Bamboo-like grasses
29. Alleged forces (hypnotism)
30. Seaport (Scot.)
31. Sounds, as bells
32. Potato (dial.)
36. Float, as a ship at anchor
37. Capital of Yemen
39. Droop in the middle

BUTTE SPLAT
ONION PAINE
LIRAS LYRAS
AVES FA AIS
ES MATS
FRO UTTERED
OSMIC ENURE
REEDIER TEN
ELLS AM
AAM AS OBIS
CLING GRATE
EERIE ANGER
SEEPS TEASE

5-23

Yesterday's Answer

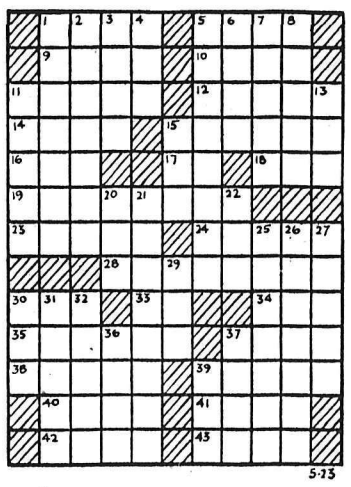

DAILY CRYPTOQUOTE — Here's how to work it:

A X Y D L B A A X R
is L O N G F E L L O W

One letter simply stands for another. In this example A is used for the three L's, X for the two O's, etc. Single letters, apostrophies, the length and formation of the words are all hints. Each day the code letters are different.

A Cryptogram Quotation

RYJ, UQLFQW'WN UW FGNRZWJ QN FODJ, UW OQKWJ GUW MQQJ QOJ LRZF—LUDGGDWN.

Yesterday's Cryptoquote: O TELL HER, BRIEF IS LIFE BUT LOVE IS LONG—TENNYSON.

Distributed by King Features Syndicate

SMALL INVESTMENT - LARGE RETURNS

That's the Want Ad Story - PHONE 1844

HELP WANTED

TRADES TRAINING OPPORTUNITIES FOR YOUNG MEN OF 16

Do you want to earn while you learn a trade? Under the Canadian Army Soldier Apprentcie Plan, starting 1st June, the Canadian Army will accept a limited number of young men for training in 19 different trades.

The training course lasts for two years and then the Apprentice serves three years with a regular unit. Training starts in September

Under this plan the Apprentice receives—

- Half pay to the age of 17 then full pay
- 30 days paid holidays a year
- Medical and dental care
- Travel and adventure
- A healthy active outdoor life

To be eligible applicants must be 16, not yet 17, have a Grade 8 education, and be able to meet Army physical standards.

As only a limited number of applicants can be accepted make your application early to your local recruiting station.

Mail the coupon below, telephone or visit your local recruiting station.

No. 11 Personnel Depot,
4201 West 3rd Avenue,
Phone CHerry 2111
VANCOUVER, B.C.

or

Army Recruiting Station,
547 Seymour Street,
Phone PAcific 6046
VANCOUVER, B.C.

Please send me without cost or obligation further details on the Soldier Apprentice Plan.

NAME .....
ADDRESS .....
CITY/TOWN .....
PROV. .....
TELEPHONE .....

A well known firm in Western Canada has an opening in their Nelson Office for a young man with some knowledge of bookkeeping. Good opportunity for advancement with an excellent welfare and pension plan in effect. Applicant to apply in own handwriting stating age, qualifications and present salary.

APPLY BOX 3704
NELSON DAILY NEWS

NATIONAL CONCERN HAS opening for courteous, ambitious men with car to contact established customers in Cranbrook, Kimberley areas. $85.00 per week to start, plus expenses, Write Don Sargent, 208 Morgan St., Nelson, B.C.

QUALIFIED MECHANICS FOR General Motors franchised garage in Fernie, B. C. Good working conditions, top salary. Living accommodations available. Lees Motors, 181 Victoria Ave., Fernie, B. C. Phone 182.

CAPABLE ASSISTANT TO PUBlic works foreman, Village of Kinnaird. Salary approximately $300 per month Duties to commence June 1, 1956 Applications must be in May 19, 1956.

LOGGING TRUCK FOR CONtract hauling required by Frank Pellezzari, Howser, B. C., $5.00 per 100 cubic feet for 18-mile haul. Phone 1200, Kootenay Forest Products Ltd., Nelson.

BOOKKEEPER WANTED FOR small service station and garage business; also truck dealership. Apply to Sparwood Esso Service, P. O. Natal, Box 74, Sparwood, B. C.

SUMMER EMPLOYMENT FOR cruisers and compass men. Apply Personnel Dept., Kootenay Forest Products Ltd Phone 1200. Nelson.

WANTED—MARRIED MAN FOR dairy farm. Separate house, milk, fuel and light. State wages expected. Box 3661 Nelson Daily News.

WANTED — YOUTH TO LEARN press work. Apply Fred Brown, Daily News, after 8 p.m.

LOCAL OFFICE OF CHARTERed accountants has vacancy for articled clerk, matriculation standing required. Apply 638 Baker or Phone 1584.

WANTED — SHORT ORDER cook for restaurant, must be fast. Male or female. Apply Dick's Cafe, Greyhound Bus Depot, Grand Forks.

WANTED — COOK, LADY CAPable of handling up to 35 people. June 1st. Kootenay Cottages Resort, Phone Gray Creek, 2J.

WANTED — CONTRACTOR AT once, to build full cement basement. See McCauley Taghum.

HELP WANTED — FEMALE

WOMAN OR GIRL FOR GENeral housework and care of children. Phone 391.

SITUATIONS WANTED

LADY WOULD LIKE POSITION as housekeeper. Box 8434, Nelson Daily News.

HOUSEKEEPER, LIGHT DUTIES 1 boy school age. J. Wallach. South Slocan.

4th CLASS STATIONARY ENGIneer desires steady position Write Box 3675 Daily News.

FOR HANDYMAN AND ODD jobs, Phone 256-R.

HI AND LOIS

AUTOMOTIVE MOTORCYCLES, BICYCLES

NEW CARS In Stock

1956 Oldsmobile Hard Top Sedan
1956 Oldsmobile Hard Top Coupe
1956 Oldsmobile Sedan
1956 Chevrolet Station Wagon
1956 Chevrolet Sedan Delivery
1956 Chevrolet ½ Ton Pickup

★ ★ ★

Your Choice of Our Good Used Cars

1956 Austin Sedan
1954 Chevrolet Sedan
1953 Buick Hard Top Coupe
1953 Buick Sedan
1953 Chevrolet Coach
1953 Ford Sedan
1953 Austin Sedan
1952 Chevrolet Sedan
1952 Austin Sedan
1951 Plymouth Sedan
1951 Chevrolet Coach
1951 Chevrolet Sedan
1951 Austin Sedan
1951 Pontiac Coach
1950 Austin Sedan
1949 Meteor Coupe
1948 Pontiac Sedan
1948 Mercury Sedan
1941 Plymouth Sedan

★ ★ ★

Used Trucks

1953 Ford Half Ton
1951 Chevrolet Half Ton
1950 Chevrolet Half Ton
1949 Ford Half Ton
1949 Ford Half Ton
1947 Studebaker Half Ton

★ ★ ★

TERMS AND TRADES

Your
CHEVROLET - OLDSMOBILE
Dealer

REUBEN BUERGE Motors Ltd.

323 Vernon St. Phone 35
(Formerly Nelson Transfer)

WE ARE WRECKING 300 CARS and trucks; rebuilt transmissions for all makes and models; new and used tires, custom radios, parts and accessories for all makes and models We buy wrecked cars and scrap metal Western Auto Wrecking, Box 132, Nelson Phone 189-R-4

1950 AUSTIN, USED 3 YEARS, perfect condition, new battery fuel pump, spark plugs and new valve grind, good tires. $325 Call afternoons Val Guest, Taghum, B C.

1954 METEOR SEDAN, 2-TONE, heater, seat covers, signal lamps, new tires, one owner. Best offer takes it. Apply Paul Krellow, 713 Baker St., days.

1948 MOTORCYCLE INDIAN Chief, fully equipped $350.00 cash. Phone Trail 215-X after 6 p.m.

FOR SALE — 1948 STUDEBAKer special deluxe sedan, overdrive, radio, heater, good rubber. Phone 1428-L.

SMALL CAR GOOD CONDItion. $250 Phone 1703

1947 PLYMOUTH COUPE, GOOD condition Phone 80.

PROPERTY, HOUSES, FARMS, ETC. FOR SALE

Special New Listing

Attractive 4-bedroom residence (built 1950) 2 up and 2 down. Living room, oak floors, bright kitchen wired for range, "nooks." Full basement, duroid roof. 2 good lots, 2 good lots, fenced **$11,100**

HOUSES WANTED

We Have Many Buyers for Older Homes Needing Repair
From
$3500 to **$4500**
LIST WITH US TODAY

C. W. Appleyard

& CO., LTD.
REAL ESTATE AND INSURANCE AGENTS
Established 1912
T C Lambert, Mgr.
392 Baker St. Phone 269
P.O Box 26 Nelson, B.C.

SUMMER IN THE OKANAGAN

Deluxe 2-Bedroom penthouse suite to rent — Penticton's exclusive Eckhardt Apartments. $115 a month, reduction on 2 year lease. Particulars Mrs. J. Flemming, Suite 1, Phone 3387.

5 ROOM BUNGALOW, 2 B.R sun porch, garage, wired for range, hot air furnace, insulated 1½ lots, good location $6200 Ph 307-R.

THREE-BEDROOM HOUSE $14,000. 207 High St. Terms if desired Phone 1731-X or write owner, R. A. Dyke, 4501 West 9th, Vancouver, B.C.

SMALL SEMI-MODERN HOUSE on two acres at Renata, small orchard, irrigation. Write Box 255, Nakusp, B.C.

FOR SALE — 2-BEDROOM home ½ acre of land Hot air furnace, wired for range Ph 214-R

FOR SALE—2½ LOTS, No 1 first-class soil, fruit trees Ph 231-L-3.

131 ACRES, TIMBER, 8-ROOM house, 2 miles this side of Slocan City Phone 217-R.

BUNGALOW AT 908 SIXTH ST Heavy wiring Lot 60x120, landscaped. Phone 1263-L.

FOR SALE — TWO 30 x 120 cleared lots, superb view above Douglas Rd. Apply 306 High St.

5 ROOM HOUSE, TAGHUM Hill, 1½ acres Alex Metin, Taghum, B C.

BUILDING LOT NEAR SCHOOL and bus route Ph 1048-R.

1. CORNER LOT 50X60, CLOSE in. Phone 1083-L.

3-ROOM HOUSE, BATH, 2 LOTS, full basement. Phone 419-L.

PETS, CANARIES, BEES

FOR SALE—CHIHUAHUA PUPS now ready. Seven miles West Castlegar Ferry. Mrs M. O Hougen, Castlegar, B. C.

FOR SALE — PUREBRED SIAMese kittens, 10 weeks old, male and female. Phone 1350.

BUSINESS AND PROFESSIONAL DIRECTORY

ASSAYERS AND MINE REPRESENTATIVES

E W WIDDOWSON & CO
Assayers 301 Josephine St Nelson

H S ELMES ROSSLAND B C,
Assayer Chemist Mine Rep

ENGINEERS AND SURVEYORS

G W BAERG
British Columbia Land Surveyor 373 Baker St Nelson Ph 1118 and Box 34, Fruitvale, B C
Successor to the late A L Purdy

BOYD C AFFLECK M E I C
BC Land Surveyor P Eng (Civil) 218 Gore St Nelson Phone 1238

S V SHAYLER P C Box 252
Kimberley Ludlow 2 2136
B C Land Surveyor Civil Engr

MACHINISTS

BENNETTS LIMITED
Machine Shop Acetylene and electric welding motor rewinding Phone 593 324 Vernon St

MACHINERY

Attention! All FARMERS

Now Is the Time
To Get Ready for
HAYING

See about the new
JOHN DEERE
TWINE TYING BALER
Side, Delivery Rakes.

The New No. 10
CHOPPER FOR SILAGE

AND NOW
A Revolutionary, New
AUTOMATIC
BALE LOADER
BY SNOWCO

Call, Write or Phone
H "Fritz" Farenholtz,
C Ross or Alex McDonald

MAC'S
WELDING & EQUIPMENT CO LTD

RITCHIE SAW SERVICE, HAMmering, gumming, welding. Agent for Spear & Jackson Saws, 205 Hall St., Phone 1910 Phone 1910.

MOTOR GRADER, AMERICAN 800M, hydraulic blade, A-1 shape L. D. Moore, Ymir, B. C.

FOR SALE MISCELLANEOUS

WASHER, PERFECT RUNNING order, $65.00. Astral fridge, good as new, $60.00. Bundy trumpet by Selmer, long model with feather light valve action. Includes case and parduba, expensive cup mouthpiece. A steal at $35.00. Phone 1545-R.

DEALERS IN ALL TYPES OF used equipment; mill, mine and logging supplies, new and used wire rope, pipe and fittings chain, steel plate and shapes Atlas Iron & Metals Ltd., 250 Prior St., Vancouver B C Ph PAcific 6357

1 ROSS LUMBER CARRIER $1000 1 gas-powered road grader $900; 1 6x6 truck $600; 1 33-foot cabin boat $850; 1 single drum winch with V-8 motor $250. Located at Needles, B. C F. G Gudeit, 258 West 26th St., North Vancouver, B C.

LUMBER LIQUIDATION SALE 2x4, 2x6, 2x8, 1x6, 1x8 ods All dressed stock $30 per thousand B M 4000 B M or more, immediate del free S Kudra, Phone 1757-R.

FIR AND LARCH CULL LUMber good fire wood, limited supply 1 truck load equals 2 cords Special $15 delivered Ph. 1757-R

FOR SALE: 16 GAUGE STEEL plate 4 ft by 12 ft sheets Phone 1200, Purchasing Agent, Kootenay Forest Products Ltd

FOR SALE—1 BOILER, LOCOmotive type, 27 h.p., working pressure 90 lbs. Best offer. Kootenay Laundry & Dry Cleaners.

FRIG. $95.00; COMBINATION player $75.00; chesterfield $60; washing machine $25; beds, etc Phone 1325-L.

FOR SALE—DRY WOOD $16 A cord. In stove length P Iwanik, Procter, B C

COAL STOKER WITH AUTOmatic controls A-1 condition, reasonable. Phone 908-X

PORK WHOLE OR HALF REAsonable Ph 171, 714 Baker.

NEWMAN 8B BALL-BEARING planer 713 Victoria St.

GOOD OIL COOK RANGE, BARgain $50. Phone 563-X.

PERSONAL

ALCOHOLICS ANONYMOUS Box 388 or Phone 326 R

INVISIBLE MENDING. CIGAREt burns, moth holes, cuts and tears Prompt service reasonable rates Mary Ward 209 Victoria St

RELIEVE STOMACH TROUBLES with Wilder's Stomach Powder Tasteless, odorless, so pure it requires no sugar, or flavoring. At your druggists.

RENTALS

FOR RENT — FOUR ROOMED house with bath, space upstairs Garden, 2 rooms suite in basement storage space ground level. With option to buy. Phone 1249-L.

FOR RENT — LOWER HALF OF duplex, unfurnished, self contained, suitable for one or two people. Phone 933-X.

FOR RENT—2-BEDROOM APT Baker St., partly furnished, heated, $85 month. Ph. 1852-R after 3:00 p.m.

HOUSEKEEPING OR SLEEPING rooms, automatic heat, fully furnished. Day, week or monthly rate Allen Hotel 171 Baker

LARGE MODERN THREE-ROOM suite first floor, newly decorated, basement for storage, and garage. Phone 612-X.

FOR RENT — STORE SPACE AT 659 Baker St. Apply Dr. P. Reiben, phone 320.

FOR RENT—BASEMENT STORage space, central location Baker St Apply Box 8142, D News

FURNISHED 4 - ROOM SUITE, ground floor. Call at 140 Baker or phone 491-L.

MODERN 3 - ROOM HEATED apartments. 1 furnished, 1 unfurnished. Phone 1715-Y.

FOR RENT—WAREHOUSE 50x100 for storage Phone 1055.

2 ROOM CABIN FOR RENT. PH 1050-R.

FOR RENT — SMALL 2-ROOM cabin. Phone 1647-R.

BEDROOM AND A FURNISHED suite, close in. Phone 343-Y.

FOR RENT—4-ROOM SUITE, $60 per month. Phone 1554-L.

4-ROOM HOUSE AT CRAWFORD Bay. Phone 894-L.

LIVESTOCK, POULTRY AND FARM SUPPLIES, ETC.

"THE CHICKS WHICH GIVE RESULTS" This year take advantage of the outstanding values in chicks for laying stock or meat. In addition to 10 different pure and cross breeds suitable for all purposes and conditions we offer the famous Ames Incross Hybrids, outstanding layers of North America. These hybrids have proven their worth under B. C. conditions during the past year. Write for more particulars from Rump & Sendall Ltd., Langley, B. C. and Vernon, B C or Ellison Milling & Elevator Company Ltd., Nelson, B C

ORDER NOW YOUR BABY chicks, ROP sired, Canadian approved; also 8-12 weeks old pullets. We make trips to Slocan City, Nelson and Kaslo, twice a month, to deliver the ordered chicks. Schlaffke's Hatchery, New Denver, Phone 84.

FOR SALE AT CRAWFORD BAY cows, heifers, calves, pigs and collie pups. Also Beef, pork, veal, chicken and geese. H. Harrop, Phone 1278.

FOR SALE—26 FRESH TESTED cows. Apply to A. Miastowski, Yahk, B. C.

2 GOOD COWS FOR SALE, ONE due to freshen in July. F. Cnossen, Blewitt.

JERSEY BULL, 18 MONTHS OLD M. Semancik, Appledale, B. C.

WANTED MISCELLANEOUS

CLEAN COTTON RAGS MUST be at least 12 inches, no wool accepted Will pay 10c per lb Nelson Daily News.

WANTED TO BUY — TIMBER and bush land in vicinity of Kootenay Lake Apply Box 2736 Nelson Daily News

URGENTLY REQUIRED—SAWlogs, all species, top prices Ph. 1200 Kootenay Forest Products.

TEACHERS WANTED

KIMBERLEY SCHOOL DISTrict: Vacancies in Primary, Intermediate, Junior and Senior High Grades Good salary schedule Box 1329, Kimberley, B. C.

Nelson Daily News

Circulation Dept Phone 1844
Subscription Rates
Price per single copy 6c Monday to Friday 10c on Saturday
By carrier per week in advance 35

By Mail in Canada outside Nelson	
One month	$ 1 25
Three months	$ 3 50
Six months	$ 6 50
One year	$12 00
By Mail to United Kingdom or the United States	
One month	$ 1 75
Three months	$ 5 00
Six months	$ 9 50
One year	$18 00

Where extra postage is required above rates plus postage

BOATS AND ENGINES

FOR SALE — CABIN CRUISER 17' 6" x 6' 4" beam, 25 h p Evinrude, remote control, speed 24 Phone 1622-L after 4.

FOR SALE — 14-FOOT RUNabout, 25 h.p Johnson Bargain Phone 954-L

16-FT. PETERBOROUGH CANOE good condition $60. Ph. 326-X-2.

ROOM AND BOARD

WANTED— ROOM AND BOARD for gentleman, close in. Phone Safeway Store, Mr. Jack Henton.

LOST AND FOUND

REWARD FOR ANY INFORMAtion leading to recovery of Remington cash register drawer taken from Shorty's Repair Shop, 714 Baker St.

BUSINESS OPPORTUNITIES

OIL LEASE IN THE HEART OF Alberta's oil fields, $400 sacrifice. What offers? Box 3444 Daily News.

CLASSIFIED DISPLAY

NEW low-priced loader

TERRATRAC Model 200
Digs . . . Loads . . . Backfills!

- **½-cu. yd. power bucket**
- **36.5 hp gasoline engine**
- **8'2" dumping clearance**
- **All-weather crawler traction and flotation**
- **Turns with full power on BOTH tracks**
- **16" ground clearance**
- **Weighs only 6670 lbs.**
- **Optional rear-mounted scarifier, 3-point hitch, winch**

Call us for details

BENNETTS LTD.
MACHINE SHOP
324 Vernon St. Phone 593

Nelson
READY-MIX
CONCRETE LTD.
PHONE 871

Vancouver Stocks

(Closing Prices)

MINES	
Beaver Lodge	.40
Bralorne	5.25
Can. Lithium	1.12
Canusa	.03½
Cariboo Gold	.55
Giant Mascot	.24
Granduc	5.90
Grandview	.15
Hamil Sil	.05½
Highland Bell	.80
Jackson Mines	.50
Jaye Ex	.98
Kootenay Base Metals	.03
National Ex	.65
Pioneer Gold	1.25
Premier Border	.17
Quatsino	.80
Sheep Creek	1.90
Sherritt Gordon	1.90
Silback Premier	.22
Silver Ridge	.17
Silver Standard	.63
Slocan Van Roi	.27
Sunshine Lardeau	.30
Taylor	.25
Trojan	.69
United Estella	.22
Utica	.05½
Western Exploration	.60
OILS	
Altex	.24
A P Consolidated	.44
Calgary & Edmonton	25.25
Charter	2.00
Del Rio	3.20
Home	13.25
New Gas Ex	1.75
Okalta	2.60
Pacific Pete	16.00
Peace River Gas	9.00
Royalite	13.00
Royal Can	.12
Sparmac	.26
United	2.46
Vanalta	.20
Vantor	1.26
Vulcan	.70
Yankee Princess	.77
INDUSTRIALS	
Alberta Distillers	1.70
Alberta Distillers Vt	1.51
B C Forests	16.12½
B C Power	37.00
Int Brew B	5.00
Inland Nat Gas	5.40
Lucky Lager	4.40
Mid Western	4.00
Western Plywoods	25.50
UNLISTED	
Auwon	.17
Bluebird	.02½
Rossland	.18
Western Mines	.65
Woodbury	.10
Sunloch	3.50
BANKS	
Bank of Montreal	51.75
Can. Bank of Com.	51.50
Imperial Bank of Canada	56.25
Royal Bank of Canada	58.25
FUNDS	
Balanced Mutual	5.25
Can. Inv. Fund	9.35
Commonwealth Int.	8.19
Grouped Income	3.97
Investors Mutual	10.22
Leverage	5.96
Trans Canada "C"	6.15

METAL PRICES

NEW YORK (CP) — Spot prices:
Lead, N. Y., 16.
Zinc, East St. Louis 13½.
Silver, N. Y., 90¾.

Bishop Critical of Government Policy Towards Eskimo Training

EDMONTON (CP) — Rt. Rev. Donald B. Marsh of Toronto, Anglican bishop of the Arctic who has just completed his annual six-week tour of the North, says the white man does not understand the point of view of the Eskimos.

Bishop Marsh said here that government policy, although fashioned by "well-meaning persons," nearly always lags behind what is needed. He criticized the government's policy towards education of children in the Arctice

"Bishop A. L. Fleming built the first day school at Fort McPherson in 1946, and another at Tuktoyaktuk on the coast in 1947 because the government wouldn't," he said.

TWO ROADS OPEN

The government premise is that the Eskimo will live the white man's way of life, said the bishop.

"We have no right to bring up Eskimo children with the expectation they will live like whites, and then fling them back to their old way of life and tell them we don't want them."

To show the Eskimo child the two days of life—the white man's and the Eskimo's—the Anglican church is planning a tent hostel can learn the white man's way of summer school where the child life.

During the winter, the child can live the Eskimo way of life with his parents., and thus choose which of the two lives he wishes to lead.

"If we can show the Eskimo a place in civilization, let's train him for it," said the bishop.

New Location For Gir Lions

NEW DELHI (Reuters) — A family of Indian lions from the Gir forest in Saurashtra, where live the male survivors of the species of lions which once roamed Asia, is to be resettled in a forest in northern India to ensure that the animal which is India's national symbol does not die out.

The government feared that some epidemic might destroy the few hundred lions left if they were kept only in one place and the wildlife board now has decided to settle a family of five or siv in the Chakia forest, in Uttar Pradesh. If they thrive, families may be let loose in other forests.

The very boldness of Indian lions which were plentiful a century ago, was their downfall. Big game hunters found them a comparatively easy trophy, while the coming of the more stealthy tiger to India from the jungles of Burma and Malaya cut down the amount of game available as food for the lions.

PEACEFUL CREATURES

Their numbers dwindled and a few years ago only about 200 remained in the Gir forest. Shooting was forbidden and the lions carefully protected. Their numbers began to increase and now there are believed to be about 400.

The Gir lions are the most peaceful of lions. Local people move about freely even at night in the forest. The lions never attack them although they sometimes kill domestic buffaloes.

WINNIPEG (CP) — Winnipeg grain cash prices:
Oats, No. 1 feed, 83¾.
Barley, No. 1 feed, 1.16¼.

Calgary Livestock

CALGARY (CP) — Strong and active trading on the livestock market Tuesday firmed prices in most classes. On offer were 1285 cattle and 15 calves, about half of them good to choice butcher steers and heifers and the remainder steers and heifers of medium quality and down.

Good to choice butcher steers of all weights were in keen demand at prices steady; the odd package of strictly choice light steers brought $19.20; all classes of replacement cattle in keen demand, mostly from local buyers, at steady to strong prices and medium quality kinds were higher in spots; the few early sales of good to choice veal calves were fully steady.

Choice butcher steers 18.25-19; good 17-18; medium 15.50-16.75; common 13-15; choice butcher heifers 16.50-17.25; good 15.25-16.25; medium 13.50-14.75; common 11-13; good cows 12.50-13.50; medium 11-12.25; common 10-11; canners and cutters 6-9.50; good bulls at 12.25-13; common to medium 10-12; good feeder steers 16.50-17.50; good stock steers 16-17.50; common to medium 13-16; good to choice veal calves 20-24; common to medium 13-19.

Hogs closed 25 cents higher last week at $22.50 and sows were steady at $11.25.

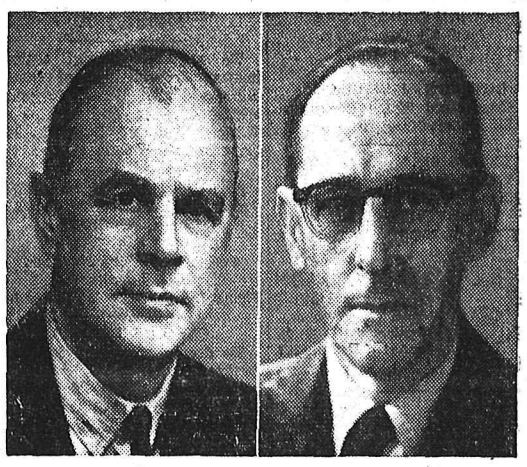

H. R. MALKIN N. C. P. GRAVES

The appointment of Mr. H. R. Malkin and the retirement of Mr. N. C. P. Graves as Manager of the Vancouver office of Gairdner & Company Limited, is announced by Mr. H. V. Shaw, General Sales Manager. In retiring, Mr. Graves has kindly agreed to act as Consultant to the Company in order to give continuing service to his many friends and clients in Vancouver and District.

We take pleasure in announcing that

H. R. MALKIN

has been appointed
Manager of Vancouver Office.

N. C. P. GRAVES

has retired
as Manager of Vancouver Office
but we are pleased to announce that
Mr. Graves will continue to be associated
with the Company as Consultant.

Gairdner & Company Limited

Head Office—Toronto

Montreal Kingston Quebec Calgary Vancouver
Hamilton Kitchener London Edmonton Winnipeg
New York

Summer Lovely?

Just ask those who suffer with **Hayfever** how lovely summer is.

For Prompt Relief From Hay Fever and Other Allergies

PYRIBENZAMINE Tablets

12 Tablets **65¢** **50** Tablets **$2.05**

Courtesy Hallmark Cards

MANN DRUGS LTD.

News of the Day

RATES: 30c line, 40c line black face type; larger type rates on request. Minimum two lines. 10% discount for prompt payment.

BINGO TONIGHT
CATHOLIC HALL—8:00 P. M.

Best materials only used on your shoes at **TONY'S SHOE REPAIRS**

DON ELDER STUDIO
659 Baker St. — Phone 1205

Nelson Women's Institute meets Today at 2:00 p.m.

Green bamboo stakes for the garden. All sizes up to 6 feet.
MAC'S FLOWER SHOP. Ph. 910.

Plastic Drapery 54" wide. Special, per yard 99c.
STERLING HOME FURNISHERS

Slub Butcher Linene in beige. White or navy, 56" wide. Yard 1.39
TAYLOR'S DRY GOODS

Special: 6 only bags of Seed Potatoes.
MAC'S FLOWER SHOP—PH. 910.

TRINITY CLOTHING AID OPEN AT 3 P. M., THIS WEEK ONLY, ON ACCOUNT OF FUNERAL.

Gordon Sutherland
Painting, Paperhanging. RR1.
Phone 816-R-3. Nelson.

MANN'S DRUG STORE
Open All Day Today.
To Serve You.

CUTLER'S JEWELLERY
Guaranteed Watch Repairs
511 Baker Street. Phone 9.

LESLIE'S FIRE EQUIPMENT
Now equipped to re-charge CO2 extinguishers. 536 Stanley Street.
Phone 1915 or 441-L.

CHARM BEAUTY SALON
All Beauty Culture and Cold Waves
Medical Arts. Bldg.
Phone 1922 Ste. 211
Helen McCallum, Prop.

For All Your Baking Needs Try
ELLISON'S VITAMIN B FLOUR
The flavor is right. On sale at Your Grocers, or Phone 238.
ELLISON MILLING & ELEVATOR CO., LTD.

All members of Clan McLeary meet at the IOOF Hall Today at 1:30 to attend the funeral of the late clansman, D. MacFarlane.

SPECIAL ON CLIPPER GRASS SCYTHES, NOW ONLY $1.95. WOOD, VALLANCE HARDWARE COMPANY, LIMITED.

FUR STORAGE
Expert repairs and alterations
Custom Sewing Centre
(Successors to Greenwood Furs)

Girls' Running Shoes, Pair 89c
Boys' Running Shoes, Pair $1.49
All Sizes at
EBERLE'S—652 BAKER ST.

Metal Medicine Cabinets with plate glass mirrors and shelves.
T. H. WATERS & CO. LTD.
101 Hall St. Nelson Phone 156

Patients in Kootenay Lake General Hospital can have the Daily News sent to them every morning. Phone 1844, Circulation Department, Nelson Daily News.

Large selection of coal, wood and electric ranges.
WE PAY TOP PRICES FOR USED FURNITURE
HOME FURNITURE EXCHANGE
PHONE 1560.

We are builders of custom homes and do all types of remodelling and alterations. For sound advice drop in and see us at Western Building Supplies, 745 Baker Street, Phone 1122.

Axminster Rug 6x9 complete with underfelt $49.50; 1 bed lounge, A-1 $22.50.
BIRCH'S FURNITURE
Formerly Cutler's New and Used Furniture
Phone 47 — 407 Baker St.

CARD OF THANKS

We deeply appreciate the help received from our friends and neighbors during the flood Sunday night. We take this opportunity to thank you all. Sincerely,
Mr. and Mrs. Alex Wright.

More than 90 per cent of the trained teachers in Nigeria in West Africa are natives.

MAKE YOUR SUMMER DRIVING SAFE...

SAFETY CHECK UP

BE SURE OF A SAFE RETURN
DRIVE CAREFULLY

Drive a Peebles SAFETY CHECKED CAR.
Get a Tune-Up Now. Avoid Trouble on the Road.

PEEBLES MOTORS LTD.
CHRYSLER·PLYMOUTH·FARGO·Dunlop TIRES
Phone 1090 Nelson, B.C.

Duncan River Ramming Newly-Opened Bridge

KASLO — Lardeau and Argenta people Tuesday were fighting desperately to save a bridge which had been officially opened only four days earlier.

To the independent people of Argenta, who had supplied pilings for the new Duncan River span, the threatened collapse means more than the possible obliteration of a long dream only just realized.

They are to fulfill a pole contractor which they have been working all winter. The poles were to be delivered across the end of Kootenay via the bridge by a certain time, and the new bridge was to be the route used.

Surging Duncan River, carrying logs and debris piled five to six feet deep in places, Monday afternoon battered the structure relentlessly.

Five pilings were reported to have gone, and the East end of the bridge had been pushed out of kilter.

However, a dynamite crew and two tractors with winches have cleared the boiling channel of debris. It is figured that if the course can be kept free of logs, the bridge will hold.

The struggle was in sharp, horrid contrast to the felicitous, open-air ceremonials Friday afternoon during which J. A. Dennison, regional highways engineer at Nelson, cut the ribbon opening the bridge as a shortcut to the East side at Kootenay Lake head.

A hundred and fifty valley people turned out for the big day, sponsored by the Lardeau Board of Trade, with Robert Boyd of Argenta as master of ceremonies. Frank Abey, board president, spoke on the time saving and mileage saved by the new bridge which lops about 28 miles off the present and only access route. Joan Wolfe drew on a large map made by the grade nine mathematics class of the Argenta Superior School, the route of the road.

Turning point in bridge development came when Jim MacNicol of Johnson's Landing suggested to local people that they contribute pilings, J. A. Cochran of Kaslo, school board chairman who also represented the Kaslo Board of Trade, told the gathering.

The divisional highways engineer commended the Argenta folk for their "co-operative attitude". It was refreshing, Mr. Dennison said, to see people offering something to the government instead of asking. The highways department was happy to provide such service to such areas, but present emphasis was on improving existing roads which are most travelled.

OLDTIMERS

Oldtimers of the valley were introduced, men like Algot Johnson, the original settler after whom Johnson's Landing is named; Thomas Mulmer of Bluebell Gardens farm, Charles Beguin of Argenta, Ernest Alexander of Cooper Creek and women like Edna Greenlaw of Lardo and Mrs. English of Kaslo.

Pot-luck supper was served before the program, and later games were played at Marblehead. At night the valley residents joined in a party, dance and midnight supper at the new Argenta School. A feature of the program was card stunts depicting linking of communities by the new bridge, presented by Argenta and Jewett School elementary pupils directed by Mrs. Bildstein, Jewett school teacher.

But the joy and merrymaking ceased with the sudden rise in the Duncan River. A lot of the same men who had taken part in the ceremony turned their hands to saving their hard-gained bridge. They included Mr. Alexander, Larry MacNicol, Wilf Broccaner, George Beguin, Mr. Boyd, John Rush, Charles Valentine, Steve Sawzuk and High Elliott.

B.C. Man Invents New Aerial Hoist

WHITE ROCK, B.C. (CP)—A revolutionary type of aerial hoist for use in logging operations has been invented by Bill Koculyn of this town 30 miles south of Vancouver.

The 37-year-old logger has been working on the hoist for 10 years and now has a scale working model. Key to the invention is a series of push-button-controlled gears which operate a traction mechanism.

Koculyn has raised $15,000 to build the first full-size machine which he hopes to have completed by July 1. Compensation Board safety inspectors have termed the idea "quite revolutionary."

Working as a rigger in logging camps, Koculyn decided he would try to find a simpler method of operating an aerial hoist.

NO FORMAL TRAINING

Without formal engineering or mechanical training, he worked on his scheme on a spare-time basis until a year ago.

He applied for a patent on his machine and spent most of his savings to build the scale model.

Koculyn says he believes that his full-size machine will be capable of lifting up to 100 tons. It will be operated by remote control, eliminating need for riggers to ride the load.

He said that his hoists will not be for sale but will be rented on a contract basis.

CAMPBELL, SHANKLAND & CO.
Chartered Accountants
Auditors
576 Baker St. Phone 235

Have The Job Done Right
VIC GRAVES LIMITED
MASTER PLUMBER
PHONE 815

J. A. C. LAUGHTON
OPTOMETRIST
VISUAL TRAINING
Medical Arts Building
Suite 206 Phone 141

RADIATORS
CLEANED and REPAIRED
RE CORING
Jim's Radiator Shop
516 Front St. Phone 68

Odds... and Ends

... by M. D. B.

Lakeside park came to life over the weekend with some hardy souls in their bathing suits and the hardiest even getting theirs wet. The sand, warm in the sunlight, invited toddlers armed with buckets and shovels to sit and dig and pile it up and occasionally throw it into their hair, ears and what-have-you. Mothers, I'm sure, found quite a heap of it in the bathtub at bedtime.

* * *

The merry-go-round and swings got a good workout too as the lovely weather held, making the holiday a pleasant one for those who didn't leave town.

* * *

It certainly didn't take them long to get that bridge up and the road passable at Six-mile. That district was a hive of industry Tuesday with cats roaring all over the place, graders scraping mud, sand and rocks off the highway that was inundated, but not wrecked and trucks hauling fill. There were a few sight-seers, exclaiming over the progress since Monday when the road looked like a broken pie crust.

* * *

Had occasion to ride the bus around the hill and couldn't help thinking how pleasant a ride it is with so many lovely gardens to admire. I jotted down the addresses of some of those I was able to catch in passing and I do hope I have the right names of the streets.

* * *

The rockery at 516 Innes Street is beautifully laid out and is blooming nicely. The house is still in the finishing stages, but that has not held up the garden one bit. At 1419 Josephine Street was a display of tulips that anyone would envy. Noticed a house partially built at the corner of Robson and Hendryx with good-sized windows commanding the breath-taking down-the-lake view. At 608 Carbonate street a little tree was a mass of rose-mauve blossoms—oh, it was a delight to the eye, you could hardly see the foliage for the waterfall of color.

* * *

These were only a few bits of the beauty to be seen and had I the space I could easily mention a dozen more. I am always grateful to the people along the bus line with their well-kept lawns and gardens.

NO ARMS DEAL FOR EGYPT, POLAND

CAIRO (AP) — Egyptian and Polish officials say there is no arms deal between the two countries.

The Egyptian state radio said that an agreement had been signed with Communist Poland for delivery of arms. A station spokesman said later the report was withdrawn and "apparently was a mistake."

DODD'S KIDNEY PILLS
TREATMENT FOR BACKACHE AND TIRED FEELING DUE TO URINARY IRRITATION AND BLADDER DISCOMFORT
MADE BY THE DODD'S MEDICINE CO.

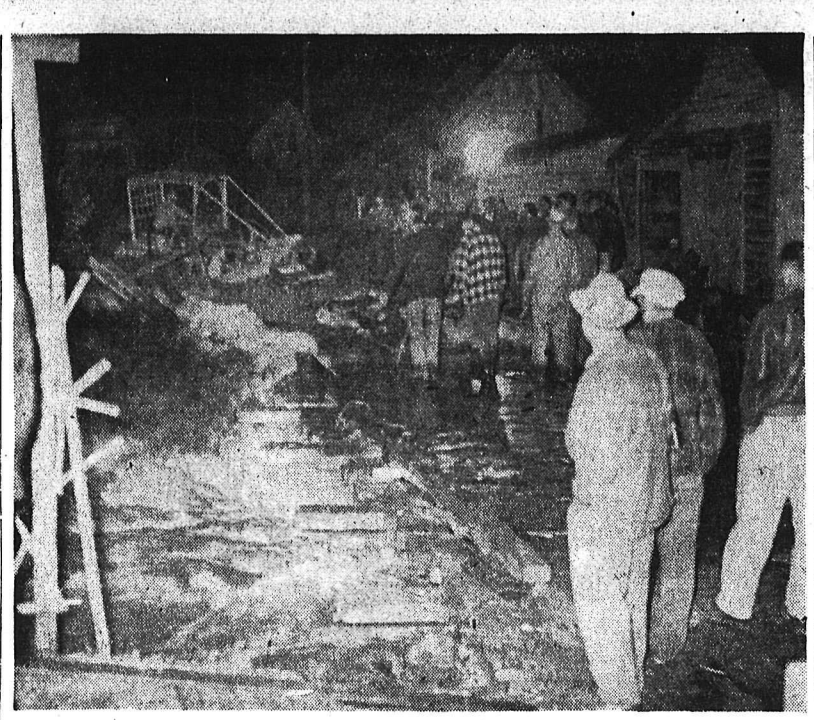

EERIE EFFECT was created as volunteers worked under floodlights in trouble area on Cottonwood Creek over weekend. This is point where 300 chickens rode to their deaths in battered chicken house of J. Bialkowski, 721 Railway Street, after lodging against the footbridge workers fought to save. J. Ball, a neighbor, lost a shed. Both buildings were smashed to clean them and thus prevent jamming.
—Daily News photo.

FD2 Records 1132 Miles Per Hour

LONDON (CP)—A slab of silver metal, hurtling through the skies over Sussex at the rate of a mile every three seconds, has ushered in British aviation's "super-duper-sonic" era.

Test pilots already are thinking in terms of 2000 miles an hour, thanks to Old Needlenose, the *delta-wing aircraft which has just* advance the world air speed record by 37 per cent. Flying at 38,000 feet over a nine-mile course, the Fairey Delta 2 research plane recorded an average of 1132 miles an hour, leaving far behind in its rosy vapor trail the old official mark of 824 m.p.h. established last Aug. 20 by an American, Col. H. A. Hanes.

Old Needlenose, or alternatively Droop Snoot — the names derive from the aircraft's elongated, aquiline nose which can be lowered in flight—thus made a rapid step forward. In the 20th century, flying speeds have skipped from 37 m.p.h. in 1903 to the four-figure total of 1956. And Peter Twiss, the tall, tweedy Englishman who flew the Fairey Delta, sees "even more exciting prospects" ahead.

Buy, sell, trade the classified way
PHONE 1844 FOR CLASSIFIED

To Explore B. C. Remote Areas

VICTORIA (CP)—Remote areas of northern British Columbia will ex explored this summer.

Charles Guiget, museum biologist, and Dr. Adam Szcwarinski, botanist, with two University of British Columbia scientists will spend three months in the northwest corner of the province.

The expedition is jointly sponsored by the provincial museum and the university.

The party will trek, climb and canoe hundreds of miles through virgin and mountainous territory between Dease lake, the Alaska border and the Yukon boundary to the north.

Zoological and botanical specimens will be collected and there will be an ecological survey of the region.

"We plan to collect everything from grizzly bears to shrews," said Mr. Guiget.

The party will have movie cameras and other equipment. Hundreds of animal and plant specimens will be shipped to the university and the museum.

HAIGH
TRU-ART Beauty Salon
Phone 327
576 Baker Street

INVESTIGATE FISH PRICES AT COAST

OTTAWA (CP) — Justice Minister Garson said that an anti-combines investigation now under way on the west coast was started after a formal complaint to find out whether fish prices are being fixed.

He told the Commons that the investigation also is designed to determine whether there is interference with the liberties of fishermen. There was no intention of interfering with the rights of trade unions.

Late Spring SALE

Made-to-Measure Clothes

Extra Pants FREE

Now is your chance to get an extra pair of pants free for a limited time only. W. R. Johnston have put their entire range of clothes on sale.

EMORY'S Limited
THE MAN'S STORE

MORE CAREFUL?

Death by lightning has been estimated as four times as great among men and boys as among females.

READ THE CLASSIFIED DAILY

PRESCRIPTIONS

CITY DRUG
"Your Rexall Pharmacy"

Today's 5 Star Special
Model B Ford
4 CYLINDER 4-DOOR SEDAN
Just overhauled. 600x16 tires. Heater. A-1 shape. Our 5 Star Price, Only $195
Wiginton Motors Ltd.
281 Baker St. Phone 121

NEW ISSUE:

The offering of 60,000 of the Class "A" shares hereby offered does not represent new financing by the Company and the proceeds of these 60,000 shares will not go into the treasury of the Company.

BOYLES BROS. DRILLING COMPANY LTD.

(Incorporated under the laws of British Columbia)

100,000 Cumulative Participating Class "A" Shares without Nominal or Par Value

The Cumulative Participating Class "A" shares are entitled to receive if, as and when declared by the board of directors of the Company, fixed cumulative preferential cash dividends at the rate of 60c per share per annum which shall accrue from the 1st day of June, 1956, and are payable on the 1st days of March, June, September and December by cheque payable at par at any branch in Canada of the Company's bankers. On the liquidation of the Company the holders of the Class "A" shares have certain preferences, as to the payment of unpaid fixed cumulative preferential dividends and thereafter the Class "B" shares have certain rights, and thereafter the Class "A" shares are entitled to share equally with the Class "B" shares, share and share alike, in all distributions of the assets of the Company.

PARTICIPATING FEATURE

Whenever, in any period of twelve months commencing on the 1st day of June in each year, dividends aggregating 60c per share shall have been paid or declared and set apart for payment on both the class "A" shares and the Class "B" shares and such dividends shall have been paid in respect of each prior twelve-month period commencing the 1st day of June, 1956, any and all additional dividends which may be paid in any such period of twelve months are to be paid in equal amounts per share on all the Class "A" and Class "B" shares at the time outstanding, share and share alike.

Transfer Agent and Registrar: The Toronto General Trusts Corporation, Vancouver.

THE COMPANY

Boyles Bros. Drilling Company Ltd. and its subsidiary companies comprises one of the largest enterprises of its kind in the world. Diamond Drilling equipment and supplies manufactured by the Company are used in practically every mining field in the world and drilling services carried out on a contract basis by the various subsidiary companies are well and favourably known by the mining industry in many countries.

CAPITALIZATION
(upon completion of this financing)

	Authorized	Issued
5% Cumulative Redeemable Preferred Shares of $100 par value	20,000 shares	Nil
Cumulative Participating Class "A" Shares	500,000 shares	279,981 shares
Class "B" Shares	250,000 shares	131,115 shares

We, as principals, offer these Cumulative Participating Class "A" shares if, as and when accepted by us and subject to prior sale and change in price and also subject to the approval of legal details by our Counsel, Messrs. Campney, Owen, Murphy & Owen, Vancouver, and by the Company's Counsel, Messrs. Davis, Hossie, Marshall & McLorg, Vancouver.

PRICE: $10.90 Per Share, to yield 5½%

It is expected that Definitive Certificates for these Cumulative Participating Class "A" shares will be available for delivery on or about the 1st day of June, 1956.

Information regarding the financial condition of the Company will be found in the official circular, which is available on request.

Pemberton Securities Limited

The Western City Company Ltd. **Yorkshire Securities Limited**

Hagar Investments Ltd. **Samis & Co. Ltd.**