PROVINCIAL LIBRARY
2597
PROVINCIAL LIBRARY
VICTORIA, B. C.
'31 31 MAR 56

Nelson Daily News

Vol. 54 — NELSON, B. C., CANADA—WEDNESDAY MORNING, OCT. 5, 1955 — Not More Than 6c Daily, 10c Saturday — No. 140

WEATHER FORECAST

Kootenay: Slow clearing with frequent sunny periods in the afternoon. A little colder. Light winds occasionally reaching southwest 15 in the main valleys. Low and high at Cranbrook and Crescent Valley, 40 and 58.

Piledrivers Union Picketing Bridge

Union Protests Employing Non-Union Men; Engineers Walk Off In Sympathy

Union piledrivers and members of the Operating Engineers Union walked off West Arm bridge construction jobs Tuesday and set up picket lines protesting employment of non-union men on the big Poole Engineering and Raymond Construction Company piledriver.

The Piledrivers, Bridge, Dock and Wharf Builders Union, Local 2404, American Federation of Labor, began picketing Tuesday afternoon, protesting that "piledriving on this job is not being done by members of the Piledrivers' Union, Local 2404." The piledriver has been pounding down pilings for the bridge approach at the end of Nelson Avenue for the past two weeks.

The Operating Engineers Union Local 115 walked out "on their own" in sympathy without union consent, union business representative M. L. Parr said Tuesday.

Business representative of the Piledrivers' Union, Stewart Allan of Vancouver was in Nelson and met company officials Tuesday before leaving for Penticton.

Mr. Parr, who was still on the scene late in the afternoon, said the company had been approached by the union, but they had "refused to negotiate."

Mr. Parr said piledriver union members felt that the provincial government, in letting such contracts, should include a clause that union men be employed for the job.

A Poole Engineering and Raymond Construction Company official Tuesday night said "We have not refused to negotiate if the negotiations are opened under the lawful procedure, but we refuse to give in under strong arm tactics.

"The business agent for the piledrivers union is asking the company to fire the local men we are employing on the piledriver (there are four) and replace them with men from his union in Vancouver. These local men are highly capable of doing the job," he said. "They haven't yet been approached by the union to become members, which is the usual procedure."

"We are paying union wages," the official said, "and feel working conditions are good. We have received no complaints."

WORK TODAY

The piledriver, which was silenced Tuesday afternoon will be back in operation today. When union men walked out Tuesday the company employed a non-union local crane operator and the piledriver will be operated by non-union men.

Mr. Parr said the picketing would continue today.

Thirty men are employed on the bridge work at present.

1909 Treaty May Settle Fate of Columbia River

OTTAWA (CP) — A sharp divergence in Canadian and American plans for eventual use of the Columbia river basin's rich hydro-electric power potential emerged Tuesday as the international joint commission opened a week-long semi-annual meeting here.

The main difference in the two countries' views on the international river revolves around the legal interpretation of a 1909 United States-Canada treaty defining the rights of each in using such waters.

Len Jordan, chairman of the commission's U.S. section, told the meeting that Canadian proposals involving diversion of the Columbia into British Columbia's salmon-rich Fraser river would result in "very great injury to the United States."

For this reason, he said, no satisfactory basis exists for a joint study proposed by Canada into uses of the Columbia and Kootenay rivers' watersheds.

Gen. A. G. L. McNaughton, chairman of the commission's Canadian section, told a reporter after the meeting that Mr. Jordan's objections will be given "most careful consideration."

WITHIN RIGHTS

But he added:

"The position that I take is that there would be no injury to the United States under terms of the (1909) treaty and that Canada would be entirely within its rights to develop the Columbia along the lines of its proposals . . .

"If Canada withdraws something that belongs to Canada that does not constitute an injury."

The commission's Canadian section is studying possible diversion of the Kootenay river through Canal Flats into the Columbia and another diversion of the Columbia through the Monashee mountains into the Fraser to create at least 26,000,000,000 kilowatt hours of electricity.

Greek Premier Dies

Marshal Alexander Papagos, premier of Greece died at Athens Tuesday night. He was 71.

The marshal, a hero in the fight against Mussolini's armies during the Second World War, had been ailing for some time but his death was unexpected.

Earlier in the day, the premier signed a paper nominating Foreign Minister Stephan Stephanopoulos as a provisional substitute during his illness.

There was no immediate indication of the cause of death.

UBCM Meet Has Heavy Schedule

PRINCE GEORGE (CP) — A heavy, three-day business schedule has been planned for the expected 450 delegates who will attend the Union of British Columbia Municipalities 52nd annual conference in the civic centre Oct. 5, 6 and 7.

Mayor F. J. Jackson of New Westminster, president of UBCM, will open the conference today.

Prince George's mayor Gordon Bryant will deliver a welcoming address and representatives of the provincial government, B. C. School Trustees' Association and the Association of Washington cities will follow with their greetings.

Adoption of conference rules and procedure for handling resolutions presented during the sessions will highlight the Wednesday morning meetings.

J. E. Brown, deputy minister and inspector of municipalities, will also speak on the topic "Qualifications of Municipal Official."

City of Prince Rupert will be host at a luncheon the same day, when Municipal Affairs Minister W. D. Black will be guest speaker.

General meeting of delegates representing villages will take place Wednesday evening.

Business sessions Thursday will be under the chairmanship of Mayor E. G. Fletcher of Trail.

Problems of land sub-division in municipal areas will be discussed by a panel consisting of reeves from Surrey, Burnaby, and Richmond, under chairmanship of Mayor F. A. Jackson of New Westminster.

Mr. Black will discuss the new municipal code on the same day.

Final business sessions will be held Friday under direction of Reeve C. Schultz of Surrey and Mayor J. J. Ladd of Kelowna.

Coast Rooming House Fire Takes Four Lives

Arson Suspected as Apartment Block, 2 Rooming Houses Destroyed In Blaze

By DAVID ROWNTREE

Canadian Press Staff Writer

VANCOUVER (CP) — Fire officers said Tuesday they suspected an arsonist was responsible for a rooming house fire which took the lives of four persons here early in the day.

Flames gutted an unfinished apartment block and leaped both sides of the lot to destroy two frame rooming houses and badly damage a third. Property loss was estimated at $150,000. Twenty-seven persons escaped from the occupied buildings.

"The fire couldn't get away that fast unless it was deliberately set," said acting chief R. H. Pinkerton.

Fire warden Lew Mulligan said a man was being held for questioning until today in connection with the fire.

The blaze broke out at 6:50 a.m. in the thickly-populated West End district.

NO WAY OUT

Found burned to death in the top floor and attic of one of the charred houses were:

Mrs. Elizabeth Kerr, about 80.

Albert H. Stranks, 76 and his wife, Mrs. Mary Eleanor Stranks, 80.

Miss Doreen Powell, about 47.

"They never had a chance to get out," said coroner Glen McDonald at the scene, 1727 Comox Street.

"The fire escape went at the same time as every other way of escape was blocked."

Officers said the fire started in the wooden frame of a new apartment block between the two houses.

OWNER STUNNED

Owner Jack Zaitzow, stunned by his $100,000 uninsured loss, said:

"We definitely suspect arson. It couldn't have been anything else."

Rain which fell through the night and during the fire, failed to quench the flames as a strong wind licked them towards the rooming house bought five days ago by W. H. Leary, formerly of Whitecourt, Alta. His was the house in which four of the persons died.

"I woke up this morning with a policeman shaking my shoulder and I had to run out in my pajamas and coat, without shoes," Mr. Leary said he paid $9100 down on the $25,000 property Saturday.

"I never saw such a fire in my life," said Mrs. William Woolley, the other rooming house keeper who estimated her loss at $15,000. "We were lucky. We were all able to get out before the fire took a hold on our house."

One side, and the roof of the third house owned by C. F. Hardy were badly damaged. The loss there was estimated at $5000.

Up to Tuesday, 47 fires in Vancouver this year were believed to have been deliberately set. Tuesday's blaze, the worst in eight years, was the 21st since Aug. 1 where an arsonist has been suspected.

BATTLE RAGES ON 2 FRONTS

Reinforcements Poured Into Fight Against Rebels

FEZ, Morocco (Reuters) — The French Army was locked in bitter combat with heavily-armed Moroccan rebels on two fronts in the embattled protectorate Tuesday night.

Reinforcements are streaming into Morocco from France and neighboring Algeria to bolster the armored columns seeking to break through to the relief of besieged garrisons in the Riff mountains along the border of Spanish Morocco.

Other troops have gone to swell the powerful forces sweeping the rugged Middle Atlas region in a bid to crush rebellious Berber tribesmen who stormed two French outposts during the weekend, massacring European civilians and razing buildings. The death toll in the two attacks was estimated at 100.

BOOM YEAR SEEN FOR B.C.

VICTORIA (CP) — This year will see an all-time high level of prosperity established in British Columbia, says Trade Minister Ralph Chetwynd.

Mr. Chetwynd, writing in a new department publication entitled the "Quarterly Bulletin of Economic Conditions in B. C.," said primary industries "are struggling to hold the high levels established in the past two years."

But "the construction and manufacturing industries are showing phenomenal growth and will provide the highlights of B. C.'s prospering economy for 1955."

Wismer Defends Chief Mulligan

VANCOUVER (CP) — Gordon Wismer, attorney-general in the coalition cabinet from 1946 to 1952 Tuesday defended police chief Walter Mulligan and denied that any protective "arrangement" ever existed between them.

He testified before the R. H. Tupper royal commission into police affairs which began its 29th sitting following a 10-day adjournment.

The commission, inquiring into the administration and conduct of Vancouver's 750 policemen, previously heard testimony that chief Mulligan had split bamblers' graft payments with Det.-Sgt. Len Cuthbert.

Early witnesses said they had heard the chief had "everything fixed in Victoria" to protect himself in case he got into difficulties over gambling payoffs.

"The attorney-general can't help the chief," Mr. Wismer said. "If an attorney general is silly enough to make such arrangements, it wouldn't do any good."

DOING GOOD JOB

Mr. Wismer said that "as far as I have known, Walter Mulligan is a good police chief and doing a good job."

He took the stand following a disclosure by W. W. Lefeaux, counsel for mystery woman Helen Douglas, that his client never appeared before the commission in disguise.

Mr. Lefeaux was replying to chief Mulligan's lawyer, John C. (Jay) Gould, who said he intended to subpoena the husband of Miss Douglas.

Provinces Say Returns Too Low in Tax Plan

By HAROLD MORRISON
Canadian Press Staff Writer

OTTAWA (CP)—The federal government Tuesday unveiled details of its direct tax plan for the provinces, but it left many of the premiers cold.

"The provinces feel the money they will receive isn't enough," Prime Minister St. Laurent told reporters on emerging from the second day of federal-provincial fiscal conference.

One provincial premier said the plan simply isn't realistic. He said his and other delegations will fight for a bigger share of the tax field.

There were reports that Ontario's Premier Frost was critical because the plan would give his province a possible increase only of $8,000,000 in annual revenue while it would boost Quebec's take by some $40,000,000 annually.

INCREASE SMALL

However, Mr. Frost told reporters "we are never critical of anything except what money we get ourselves and we stand to get very little increase."

Currently all provinces except Quebec have tax rental agreements with Ottawa. The direct tax plan would be a replacement of the pacts due to expire in March, 1957.

Ontario's criticism is understood to be based on the understanding that Ottawa under the plan would give Quebec a $40,000,000-a-year "bonus" and Quebec would have to make no commitments or agreements on tax arrangements.

FORM COMMITTEE

On other issues, there were these developments:

1. The premiers decided to set up a working committee to deal with proposals for a national health insurance scheme. Federal and provincial technicians are to meet Thursday.

2. Provincial and municipal needs for more financial aid on works projects were aired but no decisions were reached.

All premiers agreed that the vital issue is the federal-provincial sharing of tax revenue. As Tuesday's session opened, Premier Smallwood of Newfoundland predicted six of the 10 provinces would agree to renew tax rental pacts even if there are no federal payment increases.

Provinces which might get increased revenues under the direct plan are Ontario, Quebec, Nova Scotia, Saskatchewan and Alberta. Manitoba, Prince Edward Island and B.C. would get slightly less, while Newfoundland and New Brunswick would get about the same amount they now receive under the tax agreements.

Saskatchewan's revenue would rise slightly to $27,900,000 from $27,600,000. Alberta's to $31,000,000 from $30,500,000.

B.C.'s revenue would drop to about $40,300,000 from $47,500,000, Manitoba's to $26,300,000 from $26,700,000.

Duchess' Memoirs Don't Read Right

NEW YORK (AP) — Author Cleveland Amory said Tuesday he has stopped helping the Duchess of Windsor write her memoirs.

"You can't make the Duchess of Windsor into Rebecca of Sunnybrooke Farm," he said. "The facts of life are very stubborn things."

The duchess, he declared wanted some revisions and "I didn't feel the changes squared with the facts."

The duchess told him she had four reasons for preparing her memoirs: To prove "she was born on the right side of the tracks;" that she and the duke are "happy and busy people;" that the Royal Family and British people treated them "very meanly" in not giving her the title of "Her Royal Highness;" and to show the duke was not pro-German.

Eisenhower Has A Good Day

DENVER (AP)—President Eisenhower's doctors reported Tuesday night that he enjoyed "another good day" and thathis condition "continues to be satisfactory without complications."

That terse bulletin came from Fitzsimons Army Hospital, where Eisenhower is recovering from a heart attack.

The president's continued satisfactory progress was reflected in the fact that Mrs. Eisenhower, who has been at the hospital since a few hours after he entered there Sept. 24, saw a movie in the hospital auditorium Tuesday night, together with some of the off-duty members of the medical staff.

Eisenhower's doctors agreed to let his chief assistant, Sherman Adams, see him on business again during the afternoon.

A second consecutive night of good rest—eight hours of it—dispelled the last traces of concern over the president's Sunday night weariness. And his aides began looking forward to the time when his damaged heart will be strong enough to let him leave the hospital.

Reject Coffin Plea

OTTAWA (CP) — Chief Justice Patrick Kerwin Tuesday announced that eight Supreme Court judges have decided to reject the plea of Wilbert Coffin for leave to appeal his murder conviction.

"In the circumstances of this case, we are satisfied we have no jurisdiction to entertain the application which is dismissed," Chief Justice Kerwin said in announcing the court's ruling.

Menon Wants Atom Weapons Scrapped

UNITED NATIONS, N.Y. (AP)—India's V. K. Krishna Menon called on the world Tuesday to renounce war and to throw away its atomic weapons.

"There is only one way before the world and that is for the nations to renounce war as an instrument of national policy," Krishna Menon said at the end of a two-hour speech closing the general debate in the United Nations General Assembly.

Revolt Over Morocco Policy Threatens Faure Government

By HAROLD KING

PARIS (Reuters) — An open revolt against Premier Edgar Faure's reform program for Morocco broke out Tuesday when the National Assembly reconvened after the summer recess.

The revolt could topple the government since it occurred among right-wing members of the government coalition parties.

Twenty of the 33 dissident Gaullist deputies met and demanded that Morocco minister Pierre July, an ardent advocate of Moroccan reform, resign from their group. Only three deputies defended July. The others abstained or stayed away from the caucus.

Revolt also simmered among the orthodox Gaullists. Some demanded that their ministers withdraw from the cabinet. If this should occur, it was believed that Agriculture Minister Jean Sourbet of the conservative party would also quit the government.

The risk of a government crisis increased when deputies of the Gaullist parliamentary group showed a strong desire to withdraw their ministers from the government. A decision will be taken at a meeting of the Gaullist group this afternoon.

The Mouvement Republican Populaire approved a motion in favor of the new deal plan for Morocco, including the creation of a regency council.

Faure still has time to save his regime since the North African debate will not take place for some days.

One major source of strength is his firm action in withdrawing the French delegation from the United Nations General Assembly after that body voted to debate Algeria. This decision has won wide support.

U.K. Gold-Dollar Reserves Drop

LONDON (AP)—Britain's vital gold and dollar reserves suffered a drain of $112,000,000 during September and dropped to their lowest level in two years, the treasury disclosed Tuesday.

The monthly announcement of the reserves position showed that they sagged to a total of $2,345,000,000 as of Sept. 30. This figure stands $345,000,000 above what officials regard as the danger level.

ENGINEER DROWNS

SICAMOUS, B. C. (CP)—Frank Vereker, 66-year-old retired CPR engineer was accidently drowned Monday night in Shuswap lake near here. Mr. Vereker fell from a barge while transferring timber at Canoe Point.

Living Costs Take 3rd Jump

OTTAWA (CP) — Higher food prices in August pushed the consumer price index up four-tenths of a point in the month for the third consecutive monthly rise.

The barometer of living costs, based on 1949 prices equalling 100, rose to 116.8 at the end of August from 116.4 a month earlier, the bureau of statistics reported Tuesday.

The rise, equivalent to an increase of .3 per cent in living costs, followed a similar rise in the index in July and a one-tenth of a point increase in June. It brought the index to the same level it held at the end of August, 1954.

The bureau reported higher prices for coffee, butter, margarine, eggs, most cuts of beef and all cuts of pork, offsetting declines for fresh and canned fruits and vegetables. Those covements pushed the sub-index for food costs to 113.7 from 112.4.

The shelter index edged up to 130 from 129.8 with fractional advances in costs of both rent and home ownership. The household operations index also moved to 115.9 from 115.8, largely through higher coal prices.

A WORKMAN with an acetylene torch prepares to remove the foot-high letters of the name "Eva Peron" from the stern of an Argentine cargo ship in drydock in London, Eng. The vessel's new name will be "Uruguay." The switch is part of the new Argentine government's campaign to erase the name of Peron, who was forced into exile by revolt, from Argentine life. Members of the crew watch the symbolic change.
—Central Press Canadian.

DIES WHEN CAR SMASHES INTO TRAIN

MISSION CITY, B. C. (CP) — William Henry Titford, 22, died in hospital here Tuesday night from head injuries received when his light car was struck by an east-bound Canadian Pacific freight train.

Dulles Warned Russ

WASHINGTON (AP) — State Secretary Dulles disclosed Tuesday he has twice told Russia that Communist arms shipments to Egypt would not "contribute" to lessening of the world's strains.

He said American officials "still hope it will be possible to avoid" getting into any arms race in the Middle East.

DIES IN CRASH

KAMLOOPS, B.C. (CP) — One man was killed and two women were seriously injured when a half-ton truck in which they were riding plunged over a 150-foot bank at Heffley Creek canyon late Monday.

Dead is William Bensen, 63, of Barrier, B.C., said by police to have been the driver.

SCHOOL'S IN this week for these Kootenay mining officials, attending the first mine supervisors' safety training program of the Mining Association of B.C. at the Canadian Legion hall in Nelson. From left, front row, Ralph Stevens, Canadian Exploration; Fred Dunn, mines inspector, Yellowknife, N.W.T.; J. B. Shannon, new manager of Reeves MacDonald mine; E. V. Maxwell, Canadian Ex.; J. B. Shaw, assistant instructor, on loan from Cominco, Kimberley; E. Hall, Sunshine Lardeau; Donald Scheick, Western Exploration; H. R. Tibbitt, Yale Lead and Zinc. Back row, H. R. Shuttleworth, Giant Mascot; W. Sinclair, Mineral King mine; O. C. Gilroy, Giant Mascot; John DeYaeger, Highland Bell; A. W. Baker, Canadian Ex; E. Pickard, mine superintendent, Reeves MacDonald; P. E. Olsen, Yale Lead and Zinc; Richard Avison, Western Ex; W. Anderson, Mineral King mine; J. B. Biser of Trail, director of the association's safety division, on loan from CM & S, for which he is safety engineer for all properties.—Elder photo.

And In This Corner . . .

PHILADELPHIA (AP)—A batch of criminal cases were postponed Monday because prisoners brought to the courthouse for trial had inadvertently been put in a cell with a quantity of liquor being held as evidence from a raid.

By the time a lawyer came to question one of the prisoners, much of the evidence from the liquor raid had disappeared.

Some of the prisoners were intoxicated and others were "visibly affected," said district attorney R. B. Start.

NEWARK, N.J. (AP)—Somebody goofed, and a batch of baseball fans aboard a Pennsylvania Railroad train missed the first three innings of Monday's world series game.

The train left here for New York but wound up in Jersey City. Railroad officials said a wrong switch was pulled.

After backtracking, the train reached its proper destination some 40 minutes late.

NEW YORK (AP)—Police court officials are giving wholehearted approval to the world series. The games seem to be keeping Manhattan hoodlums out of mischief.

Said assistant district attorney John A. McAvinue:

"Normally we have 50 to 60 new cases a day. Today we have only 20. The only reason I can think of is that the world series has the ne'er-do-wells nailed to radios and television sets.

BERLIN (Reuters)—A harried police riot squad was met with a barrage of brooms, wash basins and torrents of dirty water Tuesday when it tried to quell a disturbance by 90 girl inmates of a West Berlin delinquent home. One policeman was injured before the squad broke up the disturbance, led by nightgown-clad girls chanting, "We want out."

TONIGHT-THURSDAY — Complete Shows 7:00-9:00

All wrapped up in each other and singing their hearts out for you!

DORIS DAY
AND
FRANK SINATRA
"Young at Heart"
WARNER BROS. present it in WARNERCOLOR
ALAN HALE · ELDER OKO YOUNG · ETHEL BARRYMORE · DOROTHY MALONE
CIVIC A FAMOUS PLAYERS THEATRE

STARLIGHT DRIVE-IN
THEATRE
TONIGHT AND THURSDAY
2 COMPLETE SHOWS — 7:30 P.M. and 9:30 P.M.

Their Love made such Wonderful Music!

JAMES STEWART
JUNE ALLYSON
The GLENN MILLER STORY
COLOR BY Technicolor
with CHARLES DRAKE · GEORGE TOBIAS · HENRY MORGAN
and their Musical "Greats" as Guest Stars
FRANCES LANGFORD · LOUIS ARMSTRONG
GENE KRUPA · BEN POLLACK · THE MODERNAIRES
HEAR THESE MEMORABLE GLENN MILLER HITS!
MOONLIGHT SERENADE · LITTLE BROWN JUG
STORM OF PEARLS · PENNSYLVANIA 6-5000
IN THE MOOD · CHATTANOOGA CHOO-CHOO
A UNIVERSAL-INTERNATIONAL PICTURE
Door Prize On
FRIDAY, OCT. 7TH
WEEKEND FOR TWO AT THE RIDPATH HOTEL, SPOKANE, WASH.
$10.00 WORTH OF GASOLINE FROM STAR AUTO SERVICE, YMIR ROAD, $5.00 CASH

Bermuda exports lily bulbs, potatoes, bananas, onions and green vegetables.

The bronze statue of Freedom atop the capitol dome in Washington weighs 14,985 pounds.

T. G. Reed to Leave KLGH; Active in New Hospital Planning While Here

T. G. Reed, administrator of Kootenay Lake General Hospital since March, 1954, has resigned He plans to leave hospital administration for another field of endeavor.

Mr. Reed's resignation was received with a universal expression of regret from hospital board members, representative of the Kootenay Valley Hospital Improvement District trustees, medical, nursing and lay staff representatives following a special board meeting.

The resignation becomes effective November 30. His decision, Mr Reed said in a statement to the board, was "based on matters of personal concern" and that he planned to leave the field of hospital administration. He proposed to return to Vancouver.

Since his arrival in Nelson, Mr Reed has been closely associated with the work of the new hospital planning committee, co-ordinating the efforts of architects and committee. "His knowledge in hospital construction matters has been invaluable to us," E. M. Stiles, committee chairman, said at the meeting. C. H. Bland, Hospital Improvement District trustees chairman, spoke of the "ideal relations" that had been possible between hospital and district because of his work.

The administrator had provided a "singular example of devotion to duty" in his work at the hospital, Vice-President R. H. Procter said after reading the letter of resignation to the board. He was serving as acting chairman in the illness of President J. W. Graham. Well wishes of the board for his future in whatever field he entered was expressed to Mr. Reed by H. D. Harrison Tuesday.

Mr. Reed came to KLGH from the administrative staff of Vancouver General Hospital. Here, he had been an active member of Trinity United Church and was on the church board. Mr. and Mrs. Reed's daughter was born at Nelson. The administrator spent his earlier years in Kaslo, Rossland and Nanaimo and took his master's degree at Cornell University.

'55-56 Badminton Starts Tuesday

Nelson Badminton Club, at a meeting Tuesday night at the Civic Centre, organized for the coming six-month badminton season.

Badminton this season will be played Tuesday and Thursday nights and Sunday afternoons, with action scheduled to get under way next Tuesday. The club will welcome new members, who will be given a week from the time they play their first game to decide if the sport appeals to them and if they wish to join the club. Club rules will be supplied each new member and game rules will be posted in the badminton hall.

A nominating committee was named to bring in a report of suggested 1955-56 officers later this month. Committee consists of Laurie Lefeaux, Mrs. Douglas Male and Fred Thompson.

The new executive will appoint a committee to locate senior members to assist Civic Centre recreational director Thor Andreassen in instructing junior players.

The meeting was conducted by president A. H. Wilson with Miss Eileen Evans as secretary.

Youths Guilty Of Liquor Charges

A 17-year-old Nelson girl was committed to the industrial school at Vancouver Monday and a second girl was placed under the care of Probation Officer A. W. Garwood for a month when they were convicted of being in possession of liquor and consuming it.

A minor and a juvenile boy who were apprehended with the girls on the Salmo-Nelson highway following a dance September 24, were found guilty of consuming liquor. Both were fined $20 and costs.

They appeared in juvenile court before Juvenile Court Judge William Evans.

Trail Cadet to Speak at Coast

TRAIL — The B.C. provincial committee of the Air Cadet League of Canada has requested WO2 Neville Fryling of No. 531 Squadron RCAC to give an address at the banquet of the annual meeting to be held at the Hotel Georgia at Vancouver October 31.

Cadet Fryling will travel to Vancouver with a party from Trail which will include the Commanding Officer Ian Somerville.

Pilot Officer T. Johnson and C/O Somerville addressed a group of girls at RCAC headquarters, interested in the formation of a cadette group. To date 22 girls have signified intention of joining the squadron and it is hoped to have the group formed by the middle of next month.

A recruiting drive for both cadets and cadettes will commence next week and will include displays in the down-town area.

The Weather

Nelson	44	56	—
St. John's	37	50	—
Regina	41	70	—
Calgary	36	62	—
Edmonton	32	47	—
Crescent Valley	40	54	.01
Penticton	41	60	.09
Vancouver	48	57	.24
Victoria	48	57	.34

District Scouts, Guides To Fete Lady Baden-Powell

Lady Baden-Powell, who crossed the ocean to attend the Scout Jamboree at Niagara-on-the-Lake and has since been travelling westward will be in Nelson Friday.

Guides, Brownies, Scouts and Cubs of West Kootenay centres will gather here to honor their Chief Guide. She has been visiting companies and packs along her itinerary with her ultimate destination Cabana, Mexico, where she will open a national guide hostel.

A parade of the strength of the West Kootenay Division has been planned and groups will converge on Nelson from Trail, Castlegar, Riondel, Arrow Lakes, Emerald Mine, Salmo and other points, coming by train, bus and car.

Led by the High School Band the parade will move off from the assembly point, Central School grounds at 3 p.m. City Police and Royal Canadian Mounted Police have been asked to take part, and it is hoped the Chief Guide will ride in the parade followed by the groups and their leaders.

Merchants along Baker Street have been asked to mark the occasion by displaying the colors.

Moving down Stanley Street, along Baker and down Hall the parade will circle the Civic Recreation grounds to assemble in front of the grandstand from which a short ceremony will be conducted, after which Lady Baden-Powell will chat with the girls and boys.

Should the weather prove unfavorable the assembly will be held in the Civic badminton hall.

LADY BADEN-POWELL

Hotel Appeals Conviction

Royal Hotel is appealing a city court conviction of supplying liquor to a juvenile.

Crown Counsel B. K. Arlidge appeared before His Honor Judge E. P. Dawson in county court Tuesday and asked an adjournment of the case until Thursday.

The hotel was fined $1000 by Magistrate William Brown. The alleged offence occurred August 13.

Frank Meagher of Trail is counsel for the appellant.

Lundy vs Grant, an action for damages arising out of a collision of two cars near Robson, will be heard by Judge Dawson Friday.

Blunt Heads Minor Hockey

At one of the best attended meetings during the past three seasons, Charlie Blunt was elected to head the Nelson Minor Hockey Association for the coming season at the Civic Centre Monday night.

Much of the time of the meeting was taken up in open discussion of the BCAHA mutual aid plan and further discussion will be carried out by the incoming executive. The association has a comfortable financial balance and sufficient equipment for a successful year.

Officers and the various committees:

President, Charlie Blunt; first vice-president, Slim Porter; second vice-president L. Gregoire, secretary, Mrs. J. Steadman, treasurer C. F. Kearns. Referees committee E. Irwin, D. Porteous and D. Lannon; managers committee, H. Phillips, C. Smith, F. Lipsack, and A. Swetlicoe; hospitality will be in charge of Mrs. L. Gregoire Equipment committee will be chaired by J. Murray, E. Irwin and Slim Porter.

Mrs. J. Steadman will again be in charge of the ice schedule. Mrs. C. F. Kearns and Slim Porter will be in charge of publicity. Bantam Pool will be in charge of Civic Centre Pro-Rec director Thor Andreassen, who will be assisted by R. MacDonald and C. Ekstrom. The meeting extended thanks to various supporters and to the Nelson Booster Club, which financially helps minor hockey in Nelson.

$250 FINE FOR DRIVING WHILE ABILITY IMPAIRED

A Slocan Park man, William Nick Shukin, was fined $250 and costs in provincial court here after pleading guilty to driving while his ability was impaired by alcohol. Offence occurred near the junction of highways No. three and six near South Slocan last Saturday.

Frederick M. Donovan and L. P. Brockholm were fined $15 and costs for exceeding the North Shore speed limit. They pleaded guilty. Both offences occurred Saturday.

All appeared before Magistrate William Evans.

New Rules Allow Spear Fishing; Cottonwood Open Year Around

Changes in this season's fishing regulations are "fairly minor," fisheries biologist Frank Maher told a meeting of the Nelson Rod and Gun Club Monday night at the Canadian Legion. The game department is endeavoring to allow the regulations to "settle down" after having made several changes in recent years, he explained.

A ilmit on the take of larger fish was still needed, he believed, and was "surprised" Rod and Gun Clubs were not pressing for this.

Use of spears is allowed in the new regulations. Game wardens and East Kootenay sportsmen had asked for this regulation. Spear fishing for ling is popular in the East Kootenay and also on Christina Lake. Spears can also be used against coarse fish.

Two-day catch limits will be in effect this year. Some fishermen had asked for a three-day limit, but Mr. Maher believed two days was ample.

Kokanee catch is not included in the daily catch in the East Kootenay and Boundary. Fifteen Kokanee a day are now allowed anglers in these areas.

The new regulations also place a limit, two per person, on the number of trolling lines from a boat.

In the Kootenay district, catching only one sturgeon a year is allowed. This is to prevent danger of this fish being "fished out" since it is a slow growing and slow producing fish.

Regulations allow fishing on a few streams all year around, with Cottonwood Creek being one in this category. This is because many youngsters fish on this stream and it is thought better to leave it open the year around, even if stocking it is required. The majority of streams are closed through April, May and June.

Mr. Maher also discussed briefly some of the work he is carrying on in the East and West Kootenay and Boundary areas including investigations, surveys, public relations, stocking programs, pollution control, regulation changes and other work. He emphasized that he is so busy that he is "in no position to carry out an extensive biological survey," such as sportsmen have asked of Kootenay Lake. He could do something in the way of "small scale surveys."

He did realize, however, that Kootenay Lake "dominates the whole area" and will suggest to the Fisheries Institute that they first go into the history of Kootenay Lake trout as a preliminary to a lake survey.

At a business meeting, the Rod and Gun Club moved to step up their drive for support of their 1955 trout derby, which closes November 30.

Motorists Rob Hitch-Hikers; Leave On Lonely Mountain at 2 a.m.

The sage advice "never pick up a hitchhiger" could have been reversed to never pick up a motorist and used to two Montreal hitchhikers' advantage on a lonely Cascade-Rossland road summit in the cold hours of Tuesday morning.

The hitchhikers, Mr. and Mrs. Roger Boudrot, accepted the ride of a Castlegar and Vancouver youth Monday near Midway. The youths stopped at Grand Forks for a time then continued toward Rossland about midnight, Trail RCMP said.

The motorists, 18-year-old Peter Semenoff of Castlegar and 19-year-old Berry Peter Konkin of Vancouver had been drinking beer, RCMP said.

On one of the lonely summits of the Grand Forks-Rossland highway, the two men stopped the vehicle and allegedly took the hitchhikers' money — $40.

They were going to take the couple on to Rossland, RCMP understood, but the situation was complicated by the hitchhikers' inability to speak anything but French. When their money was taken they jumped from the vehicle and could not be induced to get back in.

The motorists tossed their luggage from the vehicle, and went on to Rossland. This was about 2 a.m., RCMP estimated. At about 5 a.m., a Greyhound bus picked up the couple, who are both about 18-years-old, and took them on to Rossland where they filed a complaint with RCMP.

Konkin and Semenoff were apprehended at Castlegar, charged with theft and pleaded guilty in Trail police court Tuesday before Stipendiary Magistrate Parker Williams. The case was remanded and the two men are attempting to make restitution, RCMP said.

AIR CADETS PROMOTED

Nelson Air Cadets 561 Squadron promotions have been announced, with Sgt. G. Anderson moved up to flight sergeant with simultaneous promotion to warrant officer second class.

Corporals G. Lowe and K. Holmes are now sergeants.

WO2 Anderson has also passed his examinations for the St. John Ambulance Association certificate. Passing exams for their senior St. John Ambulance certificates were Sgts. G. Foxall, K. Holmes, G. Lowe, Cpl. R. Lake, LACs J. Boyes, H. Harris, T. Jepsen, J. Jepsen, N. Morrison and R. Parker.

The squadron has been recruiting girls for a pipe band.

ST. JOHN'S, Nfld. (CP)—Adding a record number of 54 schools in the past year, the Junior Red Cross now has enrolled 41,000 Newfoundland school children, about half the total in the province. Health programs in schools are the biggest part of the group's work.

A TREAT FOR YOU AND YOUR FRIENDS
CHINESE DISHES OUR SPECIALTY
Open 4 p.m. to 4 a.m.
Chungking Chop Suey House
624 Front St. Nelson

NELSON
Commercial Training School
701 FRONT STREET
Enrol Thursday, Oct. 6, between 7 and 9 p.m. for evening classes commencing Oct. 10.
Accounting, typing, Pitman or Gregg shorthand, English.

Typewriters
FOR RENT
A GOOD SELECTION OF LATE MODEL TYPEWRITERS
To Choose From
$5.00 Per Month — 3 Months $12.50
STUDENTS and STENOGRAPHERS — This typewriter rental is the answer to your after-hour office work and lesson practice.
BE WISE — BE EFFICIENT
CALL US TODAY
J. J. Mowatt & Co.
"WE SERVICE WHAT WE SELL"
536 Ward St. Nelson, B.C. Phone 200

NOTICE
I Wish To Announce
That I Have Purchased
EMPIRE
DRY CLEANERS
The high standard of workmanship and service always maintained in the past is still available at Empire and I bring to Empire 30 years of **Dry Cleaning** experience in the finest plants in Edmonton and Vancouver.
A Cordial Invitation Is Extended To All Old Friends and New Customers.
Mr. Steve Maco

FOR
TOP GRADE
COAL
PHONE 889
TOWLER
Fuel and Transfer

Solution:
A bank loan

You may need extra cash for doctors' bills, for house repairs, to save on a season's fuel supply —or for any sound reason. Don't hesitate—see the bank about it. It's the natural thing to do.

The chartered banks, through inexpensive personal loans large and small, make it possible for people to meet pressing needs or take advantage of bargains. At any branch, you can count on consideration, courtesy, privacy. It is a simple matter to arrange a loan, repayable out of income in instalments that suit your convenience.

The local branch of a chartered bank not only provides personal loans but many other banking services of value to everyone in the community.

Only a chartered bank offers a full range of banking services, including:

SAVINGS ACCOUNTS
Keep your money safe; pay you steady interest; encourage the habit of thrift.

TRAVELLERS CHEQUES
Protect you against theft or loss of cash. They are readily negotiable anywhere.

LETTERS OF CREDIT
For travellers on extended trips, or to finance business transactions at a distance.

HOME IMPROVEMENT LOANS
For repairs, alterations or additions to your home.

THE CHARTERED BANKS SERVING YOUR COMMUNITY

East Kootenay Legion Favors Conscription

FERNIE — The East Kootenay Zone of the Canadian Legion went on record as being in favor of compulsory military training for the young men of Canada.

At its fall convention held in Fernie over the weekend the zone unanimously passed the following resolution: "Whereas there is no compulsory military training of the young men of the Dominion and it noted that most all nations have such training, Therefore be it resolved that this zone of the Canadian Legion go on record as being in favor of such training which we believe would be beneficial to all youths between the ages of eighteen and twenty-one, whether for peace time use or defence purposes."

Another resolution requested the provincial command to approach the provincial government to reconsider the establishment of a fifth category of liquor licencee such category being aspecially applicable to veterans licensed clubs. The zone also protests the licence fees both provincial and municipal as being discriminatory. The zone contends in a long preamble to its resolutions that veterans clubs are classified on an equal basis with other holders of licences. However they are required to operate in a restricted manner under regulations which do not apply to other licence holders in the same category, who are in a wide open market.

The spring convention will be held in Golden. Delegates were present from branches at Michel, Fernie, Cranbrook, Kimberley, Edgewater, Golden and Creston. Ladies auxiliaries represented were Fernie, Cranbrook, Kimberley, Creston, Edgewater and Golden. Harry Broadhurst of Kimberley presided at the men's sessions, while Mrs. R. Beamish, of Edgewater was in charge of the LA meetings.

Rabies Reported Among Ont. Wolves

COCHRANE, Ont. (CP) — An outbreak of rabies among wolves in this district has been reported to the Department of Lands and Forests.

Hume Stone, woods manager for Abitibi Power and Paper Co., said two wolves were killed by trucks on Abitibi pulpwood concessions recently. The heads of the animals were sent to government laboritories, which later reported definite indications of the disease.

Fernie Teachers Elect Condon

FERNIE — Jack Condon, shop instructor at the Fernie High School, was elected president of the Fernie School District Local Association of the B.C. Teachers' Federation at a weekend meeting held in Fernie. Forty-five teachers from all sections of the school district attended the annual meeting.

The first vice president is Ken McGinnis of Waldo. Frank Mitchell of Michel, was named second vice-president and Paul Pezel of Fernie, third vice-president. Miss Louise Gigliotti of Fernie, was elected secretary. Treasurer John Hayhurst of Fernie was re-elected to office. Lloyd Hamilton of Fernie was named public relations officer. The district salary committee will consist of James Campbell of Fernie, Howard Day of Waldo, Ken Weaver of Sparwood, Orlando Ungaro of Natal, Bill Whalley of Waldo, and Henry Stuart of Fernie.

Smallwood, Bennett See Hope Ahead

OTTAWA (CP) — The premier of Canada's newest province — Newfoundland—Tuesday predicted that six of the 10 provinces will agree to renew tax rental pacts with the federal government.

Joseph Smallwood said Newfoundland will be among the six. Some provinces have demanded higher rental payments. Premier Smallwood predicted that if they cannot get a better deal, the provinces will agree to existing rental rates.

Premier Bennett of British Columbia said he believes some solution will be reached and that the federal government "will give ground." B.C. also has proposed the provinces be given a larger share of the income tax area.

Largest city of Latin America, Buenos Aires, Argentina, has a population of about 3,000,000.

Former Frontier Sheriff, Cominco Worker Passes

KIMBERLEY — Taken ill while returning to his Kimberley home after a visit in Alberta Albert L. Colthrop died at Kimberley Hospital at the age of 77 years.

Born in Ontario he settled as a young man in Souris, North Dakota where he served as sheriff during its frontier days, then operated a livery stable and stage coach business. In 1908 he moved to Winnifred, Alta., then to Cavendish where he homesteaded and farmed for 17 years. In 1925 he moved his family here and began Cominco service. He lost a leg in a rock fall that year, but continued Cominco service on surface work and as recreation hall manager until retirement in 1947. Since then he had continued his residence here. His wife predeceased him in 1939.

Surviving him are two sons. Jack in Kimberley and Jay in Yellowknife, N.W.T., and three daughters, Mrs. G. Baptiste of Calgary, Mrs. E. Smith of Medicine Hat and Mrs. Harlan Clark of Victoria, three sisters and three brothers.

Burial in Kimberley Cemetery followed funeral rites at McPherson Funeral Chapel conducted by Rev. F. A. McPhee attended by the Knights of Pythias Lodge and friends from all parts of East Kootenay.

ENGINEERS' VOTE TO BE IGNORED BY WOODWORKERS

VANCOUVER (CP)—A strike vote being taken currently by 170 engineers in 22 B.C. sawmills will be ignored by the 32,000-member International Woodworkers of America (AFL-TLC).

The IWA Tuesday issued thousands of leaflets declaring its stand on the dispute between the International Union of Operating Engineers (AFL-TLC) and sawmill operators.

"The IWA will not enter strike action in any form without prior consultation and ratification by the membership," the leaflet states.

"The IWA will ignore any strike ordered by the Operating Engineers in the circumstances they have created," says the statement and accuses the engineers' union of "claiming the right to throw IWA members out of work without reference to their will."

An IWA official said the policy would leave the engineers helpless against any non-union attempt to operate mill powerhouses in a strike.

The engineers have rejected a conciliation board report awarding them pay rates recently negotiated in the IWA master coast contract.

Missing Lad Walks Into Hadoo Camp

LUMBY (CP)—Melvin Anderson, 19, missing since Sunday from a hunting trip, walked out of the woods Tuesday, 20 miles across the mountains from this Okanagan valley centre.

Forestry officials said Anderson walked into their Hadoo Lake camp at 6:30 a.m. The hunter was rushed to medical aid but no other details of his condition were immediately available.

Four planes from nearby Vernon flying club and 20 ground searchers led by the RCMP had taken up the hunt for Anderson after he became separated from his partner Roy Wilson.

Prices Cheaper In Good Old Days

HALIFAX (CP) — There may have been fewer luxuries 60 years ago, but prices certainly were cheaper.

An old accounts book dating back to 1894, just turned up here, offers a variety of choice meat cuts ranging from five cents a pound for stewing beef to nine cents for steak.

If a shopper was looking for a few niceties for dinner, there were strawberries at six cents a quart, cheese for 12 cents a pound and lemons two for a nickel.

There was many a bargain day in the stores of yesteryear, too. Normally, a pair of girl's boots sold for $1 but pick the right place and you could get boots and rubbers for $1.25.

Even corsets were cheaper. They went for 75 cents.

Hospital, Union Talks Collapse

CRANBROOK — Negotiations toward engaging of an initial master agreement between St. Eugene Hospital management and Local 180, Hospital Employees' Federal Union collapsed last week when the board of management failed to agree among themselves over the terms proposed by the union, who have now made formal application to the Labor Relations Board through their business agent, William Black for appointment of a concilation officer.

The union local, organized in the early spring, was certified last May as bargaining agent for the hospital employees with the exception of Registered Nurses and efforts at drawing up an acceptable initial contract classifying employees, establishing wage scale and increments, and working conditions, have been under way for four months.

Verbal agreement between the negotiating committees of the board of management including the hospital operating Sisters of Providence of Charity was in sight when it was discovered that the terms violated the budget freeze put on all provincial hospital regulations by the B. C. Hospital Insurance Commission early in the year.

When agreement is reached, this initial contract will cover all employees of St. Eugene Hospital except the nursing staff. The hospital operates 85 beds with a total staff including nurses of 82 persons. Until certification of the newly-organized union local early this year employees had no bargaining agent or working contract.

Salt Mine May Draw Tourists

NEW GLASGOW, N. S. (CP) — when th eold Malagash salt mine is abandoned its manager thinks it should be taken over by the provincial government as a tourist attraction.

John McQuarrie says the mine, 40 miles from here on Northumberland strait, is as remarkable as some of the continent's great natural caverns.

"I think it a shame that it should be closed down and allowed to fill with water," he said.

The big mine will be closed when a new one is opened at Pugwash, 20 miles from Malagash. Mr. MacQuarrie believes that if the Malagash caverns are publicized they will attract thousands of visitors.

MILES UNDERGROUND

The workings, started in 1918 to supply salt to the fisheries, twist through miles of underground rocks and Mr. MacQuarrie says he never tired of the scenery. The roof was so strong that no timbers were needed. It was a pleasure, he said, to show the workings to coal miners. "They used to wonder at it."

The new Pugwash mine, with 200,000,000 tons of salt, will make the Malagash mine uneconomical when it produces 1,000 tons a day with highly-mechanized equipment. Bit cutters will hew salt from a 20-foot wall, put it through underground crushers and load it on mechanical carriers.

Mr. MacQuarrie says salt consumption in Canada has doubled since the war and the future looks bright.

Nearly half the area of British Honduras in Central America is covered by primeval forest.

Dentist Scoffs At Plebiscite On Fluoridation

VANCOUVER (CP) — A proposal by city council to present a plebiscite on fluoridation of Vancouver's water supply was described Tuesday as "ridiculous" by the president of the American Dental Association.

Dr. Daniel F. Lynch of Washington, D.C., said at a press conference it was "ridiculous to ask the people to vote on a scientific question of which they have little knowledge."

Dr. Lynch came here to address the Vancouver and District Dental Society. He described fluoridation of public water supplies as "one of the greatest public health measures of our time."

PRESENT THE FACTS

But if the city was bent on presenting a plebiscite, he said it was the "obligation of city council to present the people with the facts . . . before any vote could be taken."

Dr. Lynch said persons opposing fluoridation could be divided into four categories: religious fanatics, food faddists, exhibitionists "who oppose anything for publicity" and the sincere "who fight anything that will increase taxes."

He said the benefits of fluoridation would be noticed in the family dental budget in two or three years and the cost to tax payers would not go above five cents to 10 cents per person.

CNR Reports Modest Surplus

MONTREAL (CP) — Canadian National Railways will end 1955 with a "modest surplus", president Donald Gordon predicted Tuesday.

Mr. Gordon told a meeting of the Montreal Chambre de Commerce that "business conditions have improved and our freight traffic has increased considerably over that of last year." At the same time, "we have been able to cut down expenditures."

Mr. Gordon recalled he had predicted at this time last year that the CNR would end 1954 with a deficit and the railway lost "a whopping $28,000,000." He said now he is "able to forecast that we will end 1955 in the black."

"Nevertheless, I hasten to add that whatever surplus we may achieve will be a very modest one.

Canada at Crossroads, Teamwork Needed, CCC Leaders Tell Meeting

By FORBES RHUDE
Canadian Press Business Editor

WINNIPEG (CP) — Teamwork among capital, management, labor and government was given Tuesday as the key to Canadian prosperity by G. S. Thorvaldson of Winnipeg, president of the Canadian Chamber of Commerce.

Addressing the opening plenary session of the Chamber's annual meetings, whose theme is team - work for progress," Mr. Thorvaldson added:

"The building of anything great and noble requires time and attention. Erection of a great cathedral, fashioning of an atomic bomb, building of a nation, all require skill, knowledge and the application of many minds to a myriad of details.

"In the creation of all of these, many hands and many minds work as a team towards the final goal. In the building of a nation the scale is large and the blueprint not so exact.

"The planning is done by thousands of individuals each working for an immediate goal, but the long-range objective is the same for all—a better and more progressive country."

Since taking office in Halifax a year ago, Mr. Thorvaldson has travelled 60,000 miles, has given 70 speeches and visited Canada's cities, towns, villages and hamlets, from Atlantic to Pacific and represented the Chamber in Britain and the United States.

Mr. Thorvaldson spoke as the head of an organization which represents chambers and boards of trade in some 700 communities in all 10 provinces, the Yukon and Northwest Territories and which have as their membership some 100,000 business men.

HIGH LEVEL SEEMS ASSURED

The annual report of the Chamber, presented by D. L. Morrell, general manager, said at the Canadian scene:

"A capital expenditure program at a record $6,000,000,000 level and unparalleled consumer income would seem to assure a high level of business into the next year, provided export markets can be maintained and expanded.

"Adding strength to the economy also are such longer-term trends as the continued high rate of industrialization and urbanization, a high birthrate and resource development."

Two uncertainties were the possible effect which a serious United Kingdom inflation could have on Canadian exports and Canada's continued reliance on the U. S. to absorb a high percentage of her exports.

Difficulties of marketing "the huge wheat surplus" presented "a still more sombre color to the economic picture."

In many ways, the report stated, Canada was at a crossroads where vital decisions would have to be made.

"With the east-west gas pipeline in prospect, the St. Lawrence seaway under construction, many resource developments planned or under way, and the peacetime uses of atomic energy near at hand, Canada must anticipate as far as possible what changes these developments will work on its economy."

Engineers to Get Certificates At Trail Meet

TRAIL — Dr. H. C Gunning, P. Eng., President of the Association of Professional Engineers of B.C., will present certificates of registration to ten newly-registered professional engineers at a meeting at Trail, on October 11th. The meeting will be preceded by dinner at 7.00 p.m. Those receiving their certificates will be J. D. Little, P. Eng. (Mining); T. T. Dobie, P. Eng., B. Houlden, P. Eng., and H. P. Hamilton, P. Eng. (Mechanical); G. Q. Lake, P. Eng., and G. W. Sanders, P. Eng. (Civil); C. C. Rennie, P. Eng. and S. J. Pedley, P. Eng. (Geological); R. E. Jennings, P. Eng. (Electrical); and E. J. Kwasny, P. Eng. (Metallurgical).

Dr. Gunning is paying his annual presidential visit to local professional engineers, and will be accompanied by J. A. Merchant, P. Eng., Registrar of the Association.

Chairman of the meeting will be J. V. Rogers, P. Eng.

Dentists Meet At Cranbrook

CRANBROOK — A number of dentists from Kootenay centres convened at Cranbrook for their semi-annual meeting of the Kootenay Dental Association.

Dr. M. K. Bauman and Dr. Fergie of Cranbrook acted as hosts for the occasion. Dr. Gordon Swan of Calgary was the clinician using as his topic "Orthodontia as it applies to the general practitioner." A short business meeting was held under the chairmanship of Dr. H G. Steed of Nelson. Dr. C. E. Bradshaw gave a resume on the work of the Council of the B. C. College of Dental Surgeons, pointing out the extreme shortage of dental students, and while British Columbia has the highest dentist-patient ratio in Canada, there is still an urgent need for more dentists. The only way to overcome this difficulty is a Faculty of Dentistry at University of B. C.

The ladies were entertained at the home of Mrs. Fergie during the afternoon and later attended a banquet with their husbands.

Centres represented were Rossland, Trail, Castlegar, Nelson, Fernie, Creston, Kimberley and Cranbrook. The Spring meeting is scheduled for Trail in March, 1956.

FORMER MGM MAN ATTENDING UBC

QUEEN'S BAY — E. D. Baravalle who recently sold his business in Nelson has gone to the coast to take a course at University of British Columbia in order to obtain his teaching certificate. He has already obtained his bachelor of science degree at Bowdoin College in Brunswick, Maine, U.S.A., majoring in psychology.

He was music editor for 18 years at Metro Goldwyn Mayer studios in Hollywood, Calif., before coming to live at Queen's Bay with his family three years ago.

Rain Storms Halt Okanagan Picking

KELOWNA (CP) — Heavy rain during the last 18 hours has brought a sudden halt to apple picking in the central Okanagan.

Packinghouses estimated that 50 per cent of the MacIntosh crop now is under cover. Picking cannot be resumed until leaves are dry. If apples are wet, there is a tendency for bruising when the fruit is picked.

Around half an inch of rain fell during the night, and more showers are predicted for today. Orchardists report sufficient help on hand.

The Okanagan apple crop is estimated at 6,620,400 boxes.

SAFETY SUGGESTION

WESTHOUGHTON, England (CP)—Children under 15 should be banned from riding bicycles on the road, says Mary McIntyre, 37-year-old headmistress of a school in this Lancashire town. "None of them has any road sense, the appreciation of danger nor the quick reaction to danger that is essential," she says.

ONCE AGAIN Columbus will sail the ocean blue and on a boat especially named after him, the Italian line's flagship, the SS Cristoforo Colombo. He will be in statue form this time, sculptured by Edoardo Alfieri, who is seen here in Genoa taking one last look at his 20-foot bronze masterpiece before it begins its journey to America. A gift to the city of Columbus, Ohio, from the city of Genoa, the statue will be unveiled by Vice-President Richard Nixon on Columbus Day.—Central Press Canadian.

FERNIE THEATRE GROUP ORGANIZED

FERNIE — George Lees was elected president of the Fernie Little Theatre Group which was organized at a meeting held in the City Council Chambers recently. Shirley Packman was named vice-president; Mrs. Betty Banek, secretary; and Walter Laurie, treasurer.

The new group plans to present its first public production in February. Affiliation with the Community Drama Branch of the B.C. Department of Education will be sought. A membership committee consisting of Miss Emma Chubra, Mrs. Celia Morgan and Walter Laurie will put on a membership campaign. Membership fee in the organization was set at $1. Study groups will be conducted throughout the winter.

Death Car Driver To Stand Trial

OSOYOOS (CP) — Wilfred Neigum, appearing in Osoyoos police court charged with criminal negligence in connection with the death of Frances Yeast, 16, of Kelowna, was committed for trial in a higher court.

The girl, a passenger in Neigum's car Aug. 7, was killed when the vehicle went out of control.

Neigum admitted at the preliminary hearing that he had been drinking before the accident happened.

Planning to move? Call us first. Our modern vans and skilled movers assure a SAFE move wherever you go. We are agents for North American Van Lines, America's leading long distance moving organization. It costs no more to enjoy this finer service!

West Transfer Co.

719 Baker St.
Nelson B.C.
Phone 33

North American VAN LINES, Inc.

The Government of the Province of British Columbia

Department of Highways

Howser-Argenta Road

The Howser-Argenta Road Will Be CLOSED October 5, 6, and 7

Owing To Repairs To the Hincks Bridge.

M. C. K. Struve,
District Engineer.
New Denver, B.C.
October 3, 1955.

change **NOW** to a really **BETTER** Coal

KLEENBURN
Northern Wyoming Coal

. . . lower in ash!
. . . contains no waste!
. . . does not clinker!
. . . is easily fired!

Order KLEENBURN COAL Now!

For IMMEDIATE DELIVERY

Phone 889
TOWLER
FUEL and TRANSFER
526 Stanley Street . . . Nelson

Use FIREPROOF BLOCKS
WHEN YOU BUILD YOUR GARAGE

No repairs or upkeep to worry about. Use concrete blocks and Build for a Lifetime.

Total Cost of Blocks for Average Garage $135.00. Delivered in Nelson.

Write or phone Trail 2105 "collect" for full information or contact K. W. DIXON CO., NELSON.

KORPACK Cement Products Co. Ltd.
Suppliers for the Kootenay of Blocks (Cinder or Concrete) Chimney Blocks
154 Wellington St. Trail, B.C. Phone 2105

One of dozens of plans...
$400
Niagara Loans range from $100 to $1500 or more

MONTHLY PAYMENTS		
6	12	15
$71.41	$37.82	$31.13

Loans to $1,500 are life-insured at no extra cost to you.

NIAGARA LOANS
BRANCHES COAST-TO-COAST
560 BAKER ST.
PHONE 1636

NOTICE

To All
INDUSTRIAL FIRST AID ATTENDANTS

A Course In
Oxygen Therapy

Will Be Held in the Legion Building
From Oct. 11 to Oct. 14 Inclusive
Class From 9 a.m.-4 p.m.

A registration fee of $10 is required. This fee is returned on completion of course, but is forfeit should student not complete course.

Under the Auspices of the
WORKMEN'S COMPENSATION BOARD

Do You Need a **SINK** Of Fine Quality?
Reasonably Priced?
WE HAVE IT!
Drop in Today to
Kootenay Plumbing
351 Baker St. Phone 666

WILLIAMS • MOVING and STORAGE • PHONE 77

Nelson Daily News

Established April 22, 1902

Interior British Columbia's Largest Daily Newspaper

Published every morning except Sunday and statutory holidays by the NEWS PUBLISHING COMPANY LIMITED, 266 Baker Street, Nelson, British Columbia.

Authorized as Second Class Mail Post Office Department, Ottawa.

MEMBER OF THE CANADIAN PRESS AND THE AUDIT BUREAU OF CIRCULATIONS.

Wednesday, October 5, 1955

Preventive Dentistry Step Before Nelson City Council for Consideration

The practice of fluorinating the municipal water supply to prevent tooth decay is growing on this continent. In the United States, about 800 communities have adopted the practice and over 45 state health departments have endorsed it. All major health and welfare associations have recommended the procedure to curb dental disease in children now and promote healthy teeth in future generations.

The Canadian Dental Association adopted a resolution in which it recommended "to the people of Canada that communities having a public water supply adopt a procedure for water fluoridation best suited to their local needs, and for this purpose to seek competent dental, medical and engineering advice." British experts, after studying the question for some time, have recommended that it be adopted in Britain. They said they were "convinced that adding fluoride to drinking water is a fine method of reducing tooth decay and that the effects of such a water supply lasts up to about 40 years. An international committee of experts associated with the World Health Organization endorsed fluoridation because in some cases it has brought about a reduction of 50 to 60 per cent of caries in children.

It is interesting to note that a proposal is before the Nelson delegation of mayor and aldermen to the Union of British Columbia Municipalities at Prince George that they view the situation in one of the Interior communities where fluoridation has been introduced. Alderman T. H. Bourque has been a consistent advocate of fluoridation after making considerable studies on the matter. His report has already been heard by a number of Nelson organizations.

In showing an interest in fluoridation the Nelson council is in tune with an increasing number of civic administrations and health boards across the country.

In the light of current statistics of dental disease, this method of preventing dental caries in children should receive prompt and open-minded attention from municipal authorities. Over 90 per cent of the population in this country suffers from defective teeth. One out of every five young children has lost one or more teeth.

Public health experts have long worried about the problem. Though education and dental treatment have become part of a free health service in schools, these have not reduced the incidence of dental caries in children. And there are not enough dentists to cope with the public demand. For this reason, research workers have been seeking a preventive which could be employed on a wide scale, at small cost.

The addition of a minute amount of fluorine to the water supply appears the best possibility to date. Its benefits have been demonstrated by the city of Brantford, where a pioneering experiment has been conducted for eight years. The official report showed that in the past eight years, tooth decay was cut by 41 per cent; that almost four times as many children have perfect teeth since the experiment was started; and that there is no evidence that fluorinated water has had any injurious effect on any resident's health. At Nakusp, where the water has a natural supply of fluorides, better teeth conditions exist. The American Dental Association stated that the effectiveness of fluorination of the water supply has been proven beyond any doubt, and that fluorides have no harmful effect on bone structure. The American Dental Association regards the fluoridation of water supplies as "the greatest step in preventive dentistry that has occurred during this century."

Pertinent Dates

Nelson will be marking its sixtieth anniversary as a city in 1957. British Columbia will celebrate its 100th year since its founding as a Crown colony in 1958.

All who would win joy must share it; happiness was born a twin.

—*Byron*

LETTERS TO THE EDITOR

Letters to the Editor on any topic of genuine interest are welcome if they are brief, accurate and fair. No letter will be inserted in whole, or in part, except over the signature and address of the writer. Unsolicited correspondence cannot be returned.

More About the Reeves MacDonald Mine

To the Editor:

Sir—As you seem to be digging up old history of the Reeves MacDonald Mine, I wish to state that my father, the late Robert M. Reeves, had staked not a claim but claims on the upper group, as they were later known, before J. H. MacDonald discovered the lower group. I have no date to prove my point, but it would be about the time Fred Adie staked, as they were friends and prospected together.

My father kept up these claims for many years, as he had great faith in them. It was he who finally got Louie Larsen interested in the property.

My father and a Mr. Waldbeser jointly held the six claims of the upper group when Victoria Syndicate took over the property. He also still owned the fraction between the upper and lower groups of claims at his death in 1931. My brother was killed soon afterwards and I was unable to keep it up.

(MRS.) VILLA GIBBON.

Salmo, B. C.

?Questions? ANSWERS

Open to any reader. Names of persons asking questions will not be published. There is no charge for this service. QUESTIONS WILL NOT BE ANSWERED BY MAIL except where there is obvious necessity for privacy.

Pickles, Revelstoke—Thanks for recipe for spiced plums. The recipe I wanted should have read "plum relish". I found it last year in an old Family Herald but misplaced it. The recipe called for plums, onions, currants and spices.

We wonder if this would be the right recipe: Five pounds apples, peeled and cored; four ounces almonds, slivered; two tablespoons curry powder; one tablespoon salt; two pounds plums; eight ounces raisins or currants; one cup sugar; one pint vinegar; one tablespoon ginger; one tablespoon celery seed. Boil plums, stoned, add other ingredients and simmer one hour. For an entirely unexplained reason it is entitled "Columbia Icefield Relish".

Curious, Trail—In the show "Cell 2455 Death Row" the young criminal, Whittiker, is still awaiting execution as the film ends. Could you tell me now if he was executed or if he has been granted another stay of execution?

Understand "Whittiker" was granted another stay of execution.

Student, Kimberley—Where might I obtain information and pamphlets on Kimberley's lead and zinc mines and the Chapman Camp concentrator?

Write to the Department of Public Relations, C. M. & S., Trail, B. C.

Interested, Nelson—What year were the Philadelphia Athletics sold and transferred to Kansas City? How much was paid on the deal, and how much did Connie Mack receive?

Arnold Johnson, Chicago business man, bought the franchise of the Philadelphia Athletics (A) from the Connie Mack baseball family for an estimated $3,500,000, November 4, 1954, and announced the club's transfer to Kansas City. Connie Mack, co-founder of the club, received $604,000 for his stock. His sons, Roy and Earle, were to get $450,000 apiece, the remainder of the total price representing a $1,200,000 mortgage on the Connie Mack Stadium and other debts. Representativess of the eight clubs of the league unanimously approved the sale November 8 and voted 6 to 2 to move the franchise to Kansas City, Clark Griffith, owner of the Washington Senators, and Hank Greenberg, general manager of the Cleveland Indians, dissenting. A Philadelphia syndicate had contracted to buy the club and keep it in the city, October 17, but the league had refused to approve the sale.

Gems of Thought

ENTHUSIASM

Do not forget that an honest, wise zeal, a lowly, triumphant trust, a true heart, and a helping hand constitute man, and nothing less is man or woman.—Mary Baker Eddy.

* * *

No virtue is safe that is not enthusiastic.
—John Robert Seeley.

* * *

Enthusiasm is that secret and harmonious spirit which hovers over the production of genius.—Isaac D'Israeli.

* * *

Whether zeal or moderation be the point we aim at, let us keep fire out of the one and frost out of the other.—Joseph Addison.

* * *

Enthusiasm is the genius of sincerity, and truth accomplishes no victories without it.—Lord Lytton.

* * *

It is not the dawdlers and triflers who find life worth living; it is the steady, strenuous, robust workers.—Charles W. Eliot.

Press Comments

ENTERPRISING REWARDS

Although the welfare state was hailed by Socialists as the workers' Utotpia, reports from Great Britain indicate that poor old private enteprise is now offering rewards that the planners never even thought about.
—Calgary Herald.

It's Been Said

I could write down twenty cases wherein I wished that God had done otherwise than He did, but which I now see, if I had had my own way, would have led to extensive mischief.—Richard Cecil.

Symbols of Growth Mark the East

(Dick Spurway here continues an article relating to travels across the continent with two Nelson youths).

Having passed the great smelters of "Inco" (International Nickel) which now boasts the tallest smoke stack in North America, one had the impression of a very barren land indeed, vegetation at a minimum, interspersed by the bare outcroppings of the Canadian Shield, said to be the oldest rocks and formations on earth. They certainly looked pretty well worn down and scratched by the glaciers milleniums of years ago. This finally gave way to a land of greater productivity — from the standpoint of vegetation. Farms dotted the landscape. The hardwood trees predominated — elms, maples, oaks and catalpa trees. There were also crops of tobacco many acres in extent.

Then came the suburbs of Toronto. What growth! Not just new houses here and there, but entire communities, factories and all that goes with modern suburban areas, I found it quite fascinating to watch the passing scene, origin of electrical goods, building supplies and foodstuffs at their source. Into great freight yards and a land of towering buildings we rolled, and finally a darkness as we ground to a stop under the immense Union Station.

Here it was that relatives of my young companions were on hand to greet us. A fact very much appreciated in a distant city. We were soon in a car weaving through thousands of other cars, like atoms flying to points of stronger attraction. I found it difficult not to compare the contrasts in sunsets from ones previously described. Here the crimson tints of a departing day pointed great transmission towers, television antennae, the outline of the great Canadian National Exhibition then the waters of Lake Ontario, over which hung an unusual bank of clouds rolling in from the south, forerunners of a wind and rain the like of which we fortunately do not experience out west.

The storm broke at about eight o'clock the following morning. The intensity was such as to keep us all completely housebound for the entire day. Radio warnings were broadcast at intervals advising all to foresake the highways and remain indoors. Notwithstanding the fact of the house in which we were staying being constructed of solid brick and stone, the force of the wind shook it quite noticeably. The rain, which advanced like waves on a sea, penetrated under doors and around windows. Trees leaned at precarious angles for twelve hours. Then, as suddenly as the storm had commenced, all became quiet once again.

SUPER-HIGHWAYS

This afforded our kind hosts the opportunity of taking us out to Niagara Falls—definitely one of the highlights of our trip. It gave us a first hand experience on modern super-highways. We saw the causeways over which pass five to six thousand cars per hour. We marvelled at the clover leaves, some single, some double, which sort out the vast flow of traffic, completely eliminating level crossings.

Results of the great storm were apparent from time to time. Whole rows of Lombardy poplars were laid prostrate. Power saws and cranes were in full swing cutting and dragging the debris off the highways. By way of contrast to this scene of disorder we would pass acres of vineyards, tobacco plantations and fruit orchards without number. In fact the very air itself was pungent with the smell of ripe peaches. Fruit vending stands flanked our route at frequent intervals. Arriving on top of Ontario's famous escarpment we viewed the whole country —multi-colored squares, representing various crops, orchards and native trees, all so shapely, due to having every advantage to enable them to spread their limbs.

Lake Ontario was on our left, and before us was Hamilton, set upon an inlet and belching clouds of smoke from the great foundries of Steel Company of Canada. Fortunate is the person who finds friends eager to show them all the marvels and beauties of a territory far from home. No exception here! Our friends were anxious that we should miss nothing of importance. We were driven into Hamilton's renowned Botanical Gardens, containing every species of flower and tree, sparkling riverlets and ponds bordered by brightly colored annuals, and sporting goldfish in large numbers.

(TO BE CONTINUED)

Asks BCHA To Study Nursing Situation

VICTORIA (CP)—A resolution passed by the island hospitals regional conference asks the B.C. Hospital Association to study recruitment of more nurses.

The 100 delegates from all island hospitals asked that a committee be set up by BCHA to investigate the situation which sees many girls finished school before they are 18 and old enough to be student nurses.

In the interim period, many potential nurses are drawn into other forms of employment.

Youth Fined On Drunk Charge

NANAIMO (CP) — A 16-year-old boy was fined $25 and put on probation Monday for being drunk and having liquor. Another boy, 17, was remanded until Oct. 12 in connection with the case. He was charged with impaired driving, unlawful possession of liquor and driving while his licence was under suspension.

Patronage Charge Brings Probe

EDMONTON (CP) — Only one case is known where there was any inter-relation between the highways department and the provincial treasury branch in the awarding of road contracts by the Alberta government, highways department spokesmen said Monday.

The testimony was given as the royal commission established by the Social Credit goverment to investigate criticisms of its operations opened hearings here.

Terms of reference of the commission call for investigation of whether "any preference has been shown in the awarding of highway construction contracts to persons, firms or corporations by reason of their being indebted to a provincial treasury branch . . ."

Crosses Strait In Catamaran

NANAIMO, B. C. (CP)—Stanley Hermiston, 63-year-old barber, made a 30-mile crossing of Georgia Strait in a home-made catamaran Monday, then gave up the original idea of the trip.

He made the crossing in the strange-looking craft to explore the possibility of opening a barber shop in the Vancouver Island town of Sooke.

But after the trip, Hermiston announced, "I think I'll stick with Gibsons"—his home town on the mainland.

He left Gibsons without maps, compass or food. The vessel was equipped with a 20-foot mast and an outboard motor for emergency. It has two plywood hulls similar to pontoons and a box-like deck.

"It was not very rough, and I had a good trip," Hermiston said when he landed at Nanoose Bay.

CLASSIFIED ADS GET RESULTS

NO FINER WHISKY IS MADE IN CANADA—

DOMINION TEN

CANADIAN WHISKY

ONE OF THE WORLD'S GREAT WHISKIES

This advertisement is not published or displayed by the Liquor Control Board or by the Government of British Columbia.

LET US DO YOUR PRINTING

- QUICK SERVICE
- EXPERT WORK
- MODERATE COST
- MODERN DESIGNS

We Serve . . . The smaller users of Letterheads, Envelopes, Statements, Billheads, Posters, and Tickets . . . and welcome their business . . . We invite you to make our modern printing plant your headquarters for your printing needs.

OUR PHONE NO. IS

1844

The Nelson Daily News

COMMERCIAL PRINTING DEPT.

NELSON, B.C.

They'll Do It Every Time — By Jimmy Hatlo

© 1955, KING FEATURES SYNDICATE, Inc., WORLD RIGHTS RESERVED

Today's Bible Thought

Let no man despise thy youth.
—I Tim. 4:12.

Some can profit from the experience of others. Keen observation can often make up for lack of experience.

Aunt Het

My mother always said that if we saw ourselves as others see us, we still wouldn't see ourselves as we are.

LOOK—WE CAN BUY A CANADA SAVINGS BOND FOR JUST $2.50 DOWN . . . AT "MY BANK" TO 2 MILLION CANADIANS B of M

DOWN PAYMENT OF 5% — $2.50 FOR A $50.00 BOND, $5.00 FOR A $100.00 BOND, ETC.—BALANCE IN EASY INSTALMENTS OVER A YEAR.

. . . BUY YOUR BONDS TODAY - *for cash or by instalments at your neighbourhood B of M branch*

BANK OF MONTREAL

Canada's First Bank

WORKING WITH CANADIANS IN EVERY WALK OF LIFE SINCE 1817

For dry feet you can't beat
B.F.Goodrich WATERPROOF FOOTWEAR
All Styles Available For the Whole Family.
AT COMPETITIVE PRICES
R. ANDREW & CO.
Leaders In Footfashion
ESTABLISHED 1902

Women Guides Popular in Egypt

CAIRO (AP)—Turbaned dragomen for decades have shown tourists around Egypt's archaelogical treasures. They inherited their profession from their fathers.

Today they are getting tough competition from a newly formed group of tourist guides—young and intelligent women, hired by the government tourist department.

These young women speak at least three languages, dress in fashion and know the history of the country thoroughly. If you want to know where to get a good cheap meal, why Farouk was kicked out or how not to be cheated in Cairo's bazaars they will tell you. They can supply statistics on balance of trade, standard of living and development projects.

MALE OBJECTIONS

But the dragomen, who dress in robes in the style of the Arabian Nights, say tourist don't come all the way to Egypt to see walking encyclopedias.

"These fishmongered college women do more harm than good," said one dragoman, speaking with 30 years' experience.

The women guides say the dragomen are "backward elements." They realize they are driving them out of a living but say this is a price that has to be paid for progress.

Church Repairs Made

NATAL—The men of the St. Michael's parish, at Natal-Michel and district have done several church repair jobs. New c[illegible] steps were put in front [illegible] church and the foundation [illegible] the church were renewed and in the rectory and St. Michael's Hall cement pillars and walls were installed. Both church and hall will receive a stucco finish next Spring.

PHILLIPS' MILK OF MAGNESIA TABLETS
SWEETEN Sour Stomach
MINT FLAVORED
PHILLIPS' MILK OF MAGNESIA IN TABLETS

TWO CEREMONIES, one in the morning at the bride's home and a second at the groom's home in the evening, united in marriage Nick Barisenkoff and the former Miss Kaye Chernoff, youngest daughter of Mr. and Mrs. George Chernoff. The groom is the son of Mr. and Mrs. William Barisenkoff. Bridesmaid was Miss Olga Chernoff, bride's sister, and the best man was the groom's brother, Pete Barisenkoff. The couple are residing at Brilliant.

Reports On Margaret Differ

NEW YORK (CP)—Two United States weeklies have conflicting reports of the state of Princess Margaret's romance with Group Capt. Peter Townsend.

Time says the Queen has been asked to approve an announcement of their engagement. But Look says a secret family meeting in August resulted in the princess breaking off permanently with Townsend.

In its current issue, out Wednesday, Time says Prime Minister Eden, who made a flying trip to Balmoral Castle last week, took for the Queen's approval a statement carefully prepared by the lord chancellor announcing the engagement.

Time says its report came from an "official source" and that only a few high British officials know the statement's precise contents.

Look, quoting "an anonymous source close to the Royal Family" says the meeting at which Princess Margaret agreed to end the romance was held at Balmoral just before her 25th birthday and that the Queen, the Duke of Edinburgh, the Queen Mother and the Princess Royal all pressed her to give up the divorced Second World War RAF hero.

ABDICATION RECALLED

Look describes Margaret's aunt, the Princess Royal, now visiting Canada, as the most adamant against the marriage. Its account says the Princess pointed to the severe jolt the throne received when her brother, King Edward VIII, abdicated to marry the divorced Mrs. Wallis Warfield Simpson, now the Duchess of Windsor.

Look says the Queen made it clear that, as temporal head of the Church of England, she could give neither consent nor support to her sister's marriage to a divorced man whose former wife is still alive.

Look says no formal announcement of Margaret's decision will be forthcoming from the Royal Family since Townsend never made a formal request for the princess' hand.

In contrast, the Time account stresses the significance of an announcement that Townsend is planning to return to England on leave from his post as air attache in Brussels sometime after Oct. 9. Time says Eden's trip to Balmoral, coming at the same time as the Townsend announcement, was "more than a coincidence."

See Our Windows for Mid-Week Specials at the Butcherteria PHONE 527

INITIATION DAY FULL OF FUN

PROCTER — Serious studies were shelved in favor of the fun of initiation day at Procter Superior School when both Grades 7 and 8 were welcomed into the senior room. Since they number half the enrollment, the room took on the atmosphere of a masquerade with the boys dressed as girls complete with curled hair and bows, makeup, short skirts and mismated shoes and stockings. Girls had the choice of long johns with shorts over them or pajamas with housecoats. They wore their hair in pincurls.

A school party in the community hall in the evening climaxed the frivolities. The students council decorated with colorful streamers and balloons and novelty dances highlighted the fun. Prize winners were Heather MacLeod, Warren Garner, Annie Radulovich, John Dvorak and Leo Fitchett.

The senior girls served lunch. Chaperones for the party were Mr. and Mrs. J. Dvorak and C. A. Mitchell, principal.

Among the parents present were Mr. and Mrs. Andrews and their daughter, Mrs. Freeman of Sacramento, Calif. Mrs. Andrews is the former Leitha Ogilvie of Harrop and a sister of Mrs. B. J. Fitchett.

Boswell Notes

BOSWELL — Mrs. H. Bell has been called to Edmonton by the serious illness of her father.

Mr. and Mrs. Fred Lord and Mr. and Mrs. Frank Katchinka visited Mr. and Mrs. J. Pryke on their way home to Vancouver.

Mrs. W. Crosby of Sandpoint, Idaho, was guest of Mr. and Mrs. D. Learn.

Mr. and Mrs. Jack Hewson have returned from a visit to relatives in Vancouver.

Mrs. Shell has taken up residence in the property purchased by her brother, W. Meier of Blairmore.

BALLAD-WRITER

Mrs. Cha[illegible]te Barnard, London balled-writer who died in 1869, wrote many songs including "Come Back to Erin."

Nelson Social

Readers are invited to send in items of general interest for this column. — Phone 1844.

Mrs. H. A. Single of Prince Rupert is the guest of her parents, Mr. and Mrs. E. E. Hopwood, 623 Behnsen Street. Mrs. Single is here to attend the wedding of her sister, Miss JoAnn Hopwood, which is to take place Friday.

* * *

Mr. and Mrs. F. C. Rowley, 712 Stanley Street, have returned from a holiday in Edmonton and Calgary, Alberta.

* * *

Mr. and Mrs. A. M. Craig have left for their home in Regina after visiting the former's brother and sister-in-law, Mr. and Mrs. H. D. Craig, 1024 Front Street.

* * *

Mr. and Mrs. A. P. Jenkins of Calgary are spending a few days at their cabin on the North Shore.

* * *

Mr. and Mrs. C. N. Jackson of Kenora, Ontario, are visiting Mrs. Jackson's brother and sister-in-law, Mr. and Mrs. H. D. Craig, 1024 Front Street.

* * *

Dick Houde, from Estevan, Saskatchewan, is visiting his father, L. E. Houde, and grandparents, Mr. and Mrs. E. J. Houde, 247 Baker Street, also his brother-in-law and sister, Mr. and Mrs. Alan Ramsden, 811 Third Street.

Engagements

Mr. and Mrs. David D. Paul announce the engagement of their daughter Delores Esther McGinnes to Clifford Underwood, son of Mr. and Mrs. D. T. Underwood. The wedding will take place Oct. 22, at 2:30 p.m., in St. Paul's United Church.

Many at KLGH LA 'Mum Tea

The Silver Room was the scene of the first social event of the Fall season, when the Ladies' Hospital Auxiliary held their annual Chrysanthemum Tea.

Receiving the many guests was vice-president Mrs. S. E. Briard. General convener of the tea was Mrs. E. W. Florendine, assisted by Mrs. H. Whitely. Pouring tea from the beautifully-appointed tea table, under convenership of Mrs. L. G. Catley, were Mrs. J. Kary, Mrs. E. Bucknell, Mrs. A. C. Van Sacker, Mrs. F. M. Drew and Mrs. W. Anderson. Acting as serviteurs were Mrs. W. J. Ebdon, Mrs. C. H. [illegible]milton, Mrs. H. B. Horton, Mrs. [illegible] H. Dill, Mrs. R. Palmer, Mrs. [illegible] B. Ryalls, Mrs. H. Whitely and Miss C. Horton of the Ladies' Auxiliary, also the following assisted from the Junior Hospital Auxiliary: Mrs. P. H. Dutton, Mrs. Schopper, the Misses Mary Waldie, Florence Jeffreys, Doris Talbot, Betty Cowan and Gerry Fraser.

The bake table was convened by Mrs. N. E. Morrison, assisted by Mrs. E. Shannon. Acting cashier for the afternoon was Mrs. P. O. Bird, ticket sales and advertising, Mrs. W. A. Manson.

Proceeds of the tea will go towards new furnishings for the various hospital wards.

Queens Bay

QUEEN'S BAY—John Symonds of Edmonton was here visiting friends on his way to Vancouver, where he will be a radio announcer at station CKWX. His father and mother, Mr. and Mrs. Hugh Symonds, were oldtimers here, having settled around forty-five years ago. John was a baby when his family left for the coast about twenty-five years ago.

David Baravalle and Ken Carlson of Balfour trekked over Rose Pass to Kimberley with the three Baravalle horses, leaving them there for the winter and returning by bus. They camped out a couple of nights and encountered snow along the route. Later David Baravalle left for Calgary, where he will embark on a four-year course in art at the Provincial Institute of Technology and Art.

Mrs. F. M. Hughes left for Vancouver, where she will stay with her son-in-law and daughter, Mr. and Mrs. Alan Harkness.

KASLO WI MAKES DONATIONS

KASLO — The Kaslo and District Woman's Institute's recent meeting at the home of Mrs. George Sutherland approved donations to the Salvation Army, the Solarium and Crippled Children's Hospital. Plans are being made for participation in the Tweedsmuir Competition of 1957. Mrs. Sutherland gave an interesting talk of her impressions of the Nelson fair, and how to make more points on exhibits, which is to be discussed and studied at a later date. Refreshments were served.

COLLEGE BENEFACTOR

Christ's college at Cambridge, England was founded in 1505 by Lady Margaret Beaufort, mother of Henry VII.

Rub Away SUFFERING OF Colds
VICKS VAPORUB

WEDDING at bride's home was conducted by Rev. Father Berrigan for Mr. and Mrs. Clifford Hartland. Pictured above are, Miss Darlene Gilchrist, sister of the bride, who was bridesmaid; Mr. and Mrs. Hartland, and best man Denis Hartland, groom's brother. In the foreground is flower girl, Miss Geraldine Glasspole, niece of the groom. The wedding was held at the home of Mr. and Mrs. P. Gilchrist of Ainsworth.

Recipes . . .

Hearty Soup Recipes For Budget Meals

By ALICE DENHOFF

In most households, the food budget has to be faced and conquered week in and week out. That's when a meal of beef and vegetables comes to the rescue, allowing for good eating without cutting corners.

We have worked out a hearty beef and vegetable soup and a superb stew with delicious butter balls that we hope will be of interest to our readers.

For a browned beef and fresh vegetable soup recipe to yield about 3½ quarts, crack a 3-pound beef knuckle and place it in a 6-quart soup kettle with 2 quarts cold water and 4 teaspoons salt.

Cut 1½ pounds chuck or other less tender cuts of beef into 1-inch cubes. Brown on all sides, using a piece of the beef suet for fat. Add to soup pot. Add ½ cup each sliced carrots, sliced celery and chopped parsley.

Tie ½ teaspoon whole peppercorns in a bag and add. Cover; simmer 3 hours. Remove soup bone and skim off fat. Add 2 cups each, diced potatoes, sliced leeks, using the green top, and sliced fresh carrots. Stir in ¼ cup chopped fresh parsley, 1½ cups sliced celery, ½ teaspoon ground ginger and ¼ teaspoon ground black pepper. Simmer, covered, until the vegetables are tender.

THE SOUTHERN TOUCH

Southern vegetable beef soup is the next budget beauty. Again the recipe calls for 3½ quarts of soup-stew.

Crack 2½ pounds beef knuckle and place in 6-quart soup kettle with 2 quarts cold water and 4 teaspoons salt. Cut 1½ pounds chuck into 1-inch cubes. Add to soup pot. Quarter 1 medium onion and add to mixture along with ½ cup chopped parsley and ½ cup sliced celery.

Tie ¾ teaspoon whole peppercorns and ½ teaspoon whole cloves in a bag and drop into the pot. Simmer, covered, for 3 hours. Remove soup bone and spice bag. Skim off excess fat.

Add 3 cups diced fresh tomatoes, 2 cups each sliced okra and diced potatoes, ½ cup sliced celery, 1 cup each chopped onion, corn cut from cob and fresh cauliflower broken into flowerettes. Season with ⅛ teaspoon ground black pepper. Cook, covered 30 minutes or until vegetables are tender.

DUTCH STYLE

Pennsylvania Dutch fresh vegetable soup with butter balls.

Crack a 3-lb. beef knuckle and place in 6-quart soup kettle with 2 quarts cold water. Cut 1½ pounds beef stew meat in 1-inch cubes and add to pot with 5 teaspoons salt. Simmer, covered, for 3 hours. Remove bone and excess fat.

Add 2 cups each, diced fresh tomatoes, diced potatoes, sliced carrots and finely sliced cabbage. Stir in 1 cup each, fresh corn cut from cob and diced turnip. Season with ¼ teaspoon ground black pepper. Cook, covered, 30 minutes or until vegetalbes are almost tender. Then drop butter balls into soup and cook, covered, 15 minutes without lifting lid.

To make these delicious butter balls, sift 2 cups sifted all-purpose flour with teaspoon salt and teaspoon double-acting baking powder. Add ½ cup margarine or butter and mix until mixture resembles coarse meal. Stir in 4 teaspoons water. Mix to form dough; shape into 1-inch balls.

Sisters' Shower Successful

NATAL — The annual Sisters' pantry shower in aid of the Sisters of the Atonement of the St. Michael's Catholic Church was held in the St. Michael's hall at Natal. The response by the ladies of the parish and outsiders was said "pleasing." Following the pantry shower, which was held in the afternoon from 2 till 5 p.m., a ladies' whist drive was held in the evening. The winners were first, Mrs. Joe Halko, Natal; second Mrs. Emily Beard, Michel; third, Mrs Leno Bordusco, Sparwood. The consolation prize was won by Mrs. Cimolini of Natal. The cake raffle went to Mrs. Bert Lyne of Michel.

Natal Notes

NATAL—Attending the Canadian Legion East Kootenay zone convention at Fernie as delegates of Michel-Natal Legion, Branch No. 81, BESL, included George Mannion, Len McFarlane, William Chalmers, Donald McFarlane and Robert Martin.

Joe Kozler returned to his home at Qualicum Beach, B. C., after spending a short holiday with relatives at Natal-Michel.

Mr. and Mrs. P. J. Chala and sons, Edward and Douglas spent the past weekend in Spokane at the home of the latter's mother, Mrs. Gary Oley. On their return trip to Natal they were accompanied by Mrs. Dora Bouten of Spokane who will spend a few days at Sparwood, the home of Mr. and Mrs. Mike Galla.

Journeying across the border to Spokane to see the world series on television during the first five games were Siro Gimolini, Maro Berdusco, Andrew Krall and Joe Lant, all of Natal.

Mission Conducted

NATAL — The St. Michael's Catholic Church at Natal was the scene of a one-week Mission, closing on October 1. The mission was preached by the Rev. Father Lawless of the Redemptorist Fathers of Calgary. During the week the many parishioners attended two masses in the morning and benediction in the evening. Following each mass and benediction a short sermon was preached.

Dense white cloud often covering Table mountain at the Cape of Good Hope is called the "tablecloth."

Dress Up With Marian Martin

TO SIZE 48

Lucky stouts! Here, in ONE pattern you've a complete wardrobe of versatile, mix 'n' match, separates! Vest! Blouse! Skirt! Each styled to slim — to flatter! Make several of each in Fall's newest fabrics and colors!

Pattern 9172: Women's Sizes 34, 36, 38, 40, 42, 44, 46, 48. Size 36 skirt and vest, 3⅝ yards 39-inch; blouse 2⅛ yards 35-inch.

Pattern 9085: Misses' Sizes 12, 14, 16, 18, 20. Size 16 takes 3⅞ yards 39-inch fabric.

This easy-to-use pattern gives perfect fit. Complete, illustrated Sew Chart shows you every step.

Send THIRTY-FIVE CENTS (35c) in coins (stamps cannot be accepted) for this pattern. Print plainly SIZE, NAME, ADDRESS, STYLE NUMBER.

Send your order to MARIAN MARTIN, NDN, 60 Front St., W., Toronto, Ont.

Kleenburn . . . Western Monarch Galt — Greenhill Canmore Briquettes Coal
PHONE 889
TOWLER Fuel & Transfer

British Towns Take Care Of Shoppers

LONDON (Reuters) — Shopping centres designed to make buying easy are a feature of many of Britain's 14 new towns now being built to accommodate the surplus population from her crowded cities.

The fear of being run over while crossing a road is reduced to a minimum, wherever possible by building stores in traffic-free streets.

At Hemel Hempstead, in Hertfordshire, for instance, a shopping centre is being built which will have 100 shops along a tree-lined street banned to traffic. Traffic will be handled on a service road behind the stores.

TRAFFIC-FREE STREET

At Crawley, in Sussex, where a once-sleepy country town of 9000 is being enlarged to take 20,000 people, a new shopping centre is taking shape based on a traffic-free street lined by 25 new stores.

Linking the existing High street, with its mixture of 16th-centurv and 19th-century architecture, to Queen's square in the new 95-acre town centre now under construction, this new shopping centre is already in use and extremely popular.

At the south end of the town centre lie the main shopping streets with 40-foot roadways and 20-foot sidewalks planted with trees. Three roads specially built for vehicles and three others for pedestrians lead only to and from the main square.

Resume Fall Activities

NEW DENVER— The New Denver Past Chiefs Club, after two months recess, resumed their meetings at the home of Mrs. Belle Pendry. Meeting opened with invocation by the chaplain

A wreath is to be ordered for November 11, Remembrance Day services.

Members enjoyed a game of whist. First prize, Miss Marjorie H. Butlin, consolation, Mrs. Pearl Depretto.

Watch for Our Weekend Specials
BRADLEY'S
MEAT MARKET — Phone 832

JUST ARRIVED — A New Shipment of DEILCRAFT
- Cocktail Tables
- End Tables
- Step Tables
- Nest of Tables

Freeman's

South Slocan

SOUTH SLOCAN — Mr. and Mrs. Black of Vancouver are guests of their son-in-law and daughter, Mr. and Mrs. S. F. Baker.

Mr. and Mrs. W. Baker are on a holiday to Vancouver and Newburg, Oregon.

Rebekahs Have Successful Sale

NATAL — The members of the Cassandra Rebekah Lodge held a successful sale of home cookng, fancy work, aprons and an afternoon tea recently. In the evening a mixed whist was held with 12 tables in play. The following were winners: Ladies first, Mrs. Eniz Tombosso, Sparwood; second, Mrs. Trudi Cheston, Natal; third Mrs. Bea Noglelka, Sparwood. Gents first, Mrs. Mary Jenkins, playing as gent) Natal; second Donny Billy, Sparwood; third Mrs. Doris Travis (playing as gent) Natal.

for FLAVOUR with ZEST! HP SAUCE IS BEST
30K

Register NOW For Hobby Shop Courses in Ceramics, Jewellery, Glove Making, Felt Craft TO BEGIN SOON
Be Sure To See Our SWIF-KNIT AUTOMATIC KNITTING MACHINE Only $49.95
Hobby Shop
577 Ward St. Phone 224 Nelson, B.C.

NIGHT SCHOOL CLASSES
Proposed Courses Dependent On Enrollment of 10 or More Adults.
- English For New Canadians
- Typing
- Woodwork
- Wood Carving
- Art
- Leatherwork
- Photography
- Public Speaking
- Russian for Beginners
- Square Dancing
- Drama
- Tailoring
- Screen Tour of Different Countries
- Audio Visual Projection and Film Generalization (UVCR-1¼)

Closing Date For Entries Oct. 15th
Nelson Junior High School
For Information Phone 227

Introducing
1956 Sylvania TV
With
- HALOLIGHT
- SILVER SCREEN 85
- 21" SCREEN
- SUPER ILLUMINIZED
- 90 DEGREE DEFLECTION

as low as $279
$20 Down Completely Installs One In Your Home
Coleman Electric
PHONE 1752 NELSON, B.C.

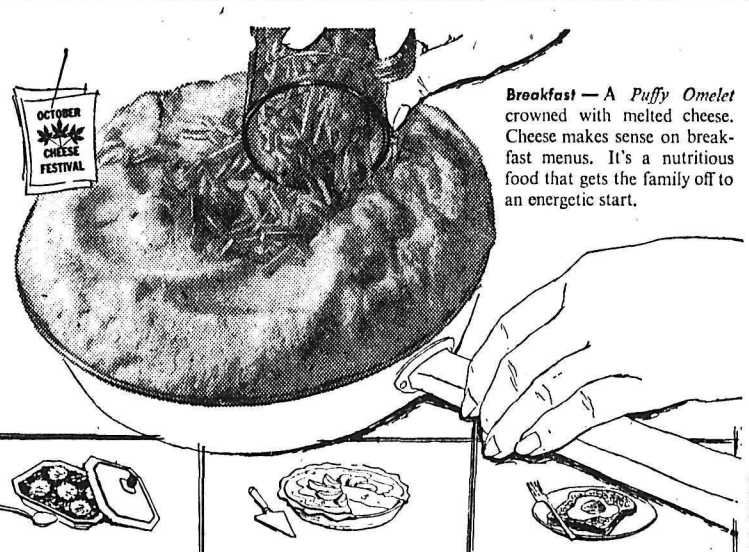

Breakfast — A Puffy Omelet crowned with melted cheese. Cheese makes sense on breakfast menus. It's a nutritious food that gets the family off to an energetic start.

Lunch — Chili Cheese Bake is a recipe that will make you famous.

Dinner — Frosted Cheese Pie Wine-flavored process cheese makes this the most unusual pie you've ever tasted!

"4th meal" Snack — Egg-in-the-hole is quick and tasty any time. See the glorious variety of Canadian Cheese your grocer is featuring.

Canadian cheese
Write for the recipes. Address Marie Fraser, Dairy Foods Service Bureau, 409 Huron Street, Toronto.
today's BIG food value!
Dairy Foods Service Bureau
DAIRY FARMERS OF CANADA
409 Huron Street, Toronto

AN F94C STARFIRE INTERCEPTOR, which can shoot down an invading aircraft without the pilot ever seeing the enemy plane, fires a double salvo of rockets from its flame-shrouded wing pods as crews warmed up for the U.S. Air Force Rocket Meet, which began at Yuma, Arizona, Air Force Base Oct. 3. The Starfire packs two dozen rockets in its nose and a dozen of the 2.75 inch missiles in each of the two wing pods. Electronic instruments enable it to track down, lock on, and shoot down an enemy, with the pilot seeing the invading craft on his radar screen.—AP Wirephoto.

LARGE SKIN GRAFT

WIESBADEN, Germany (AP)—Cpl. Charles R. Madeira, 20, of the .S. Air Force Monday gave 48 square inches of skin to his severely burned twin brother, Rodney, in a "once in a million" grafting operation at an air force hospital here. It will take three or four days to know whether the graft stays.

"No trouble with

IRREGULARITY"

Writes Mr. J. C. Hillis, of Halifax, N.S.: "It's a pleasure to be rid of harsh laxatives. I've had no trouble with irregularity for 18 months, since taking your gentle, effective laxation cereal—Kellogg's All-Bran." This testimonial is typical of thousands received each year for All-Bran the *original*, natural laxative cereal. The great advantage of All-Bran is it corrects the *cause* of irregularity due to insufficient bulk. All-Bran, made from the whole wheat kernel, supplies *natural* food bulk. It is a good-tasting cereal that has helped millions. All-Bran will give gentle, effective relief from constipation within 10 days or double your money back. Get Kellogg's, the *one* and *only* All-Bran. Kellogg's, London, Ont.

Best liked by millions

Order Canadian Logger to Repay Fare Provided by N. Z. Company

By J. C. GRAHAM
Canadian Press Correspondent

AUCKLAND, N. Z. (CP) — A court ruled Tuesday that a Canadian lumberjack who was fired because he refused to work with a shovel must refund the fare a logging company paid to bring him from Canada.

A magistrate awarded a judgment against Robert Willis Odishaw of £296, saying that the Canadian had entered into a definite contract with the Kaingarao Logging Company.

DISSATISFIED GROUP

The case was the first court action taken against a group of Canadian lumberjacks dissatisfied with conditions in New Zealand. Many, including Odishaw, had claimed that they were lured to the country under false representations.

Counsel for the company said 16 Canadians brought here under three-year contracts had left their jobs. Only one had repaid his fare. Other suits to recover the fares are pending.

The complaints of the Canadians have been aired in the press of both New Zealand and Canada. But the company claims that 80 per cent of the Canadians settling down are reasonably satisfied with conditions.

SAYS UNJUSTLY FIRED

In Odishaw's case, the defence said in a statement that he had been unjustly dismissed by the company. Therefore, the company's claim couldn't succeed.

While Odishaw admitted he had signed a contract to work for three years or refund the fare, he said he had been misled by false statements in a pamphlet on conditions here.

The magistrate said that he had no alternative but to find against Odishaw since a contract had been entered into on representations which were largely correct.

The company's logging superintendent, John Symington, said Odishaw had been told to collect his pay and leave after he had refused to work with a shovel. Symington said Odishaw complained it was beneath his dignity to use a shovel.

Odishaw in evidence said the shovel-work hurt his back and he was taking a short rest when he was dismissed.

Has Falcon for New Mascot

RABAT, French Morocco (CP) — Henry the hawk, late mascot of the RCAF's No. 430 Squadron stationed in France, has been replaced.

His successor is Frankie the falcon.

The squadron, which flies with No. 2 wing from Gros Tenquin, lost its featured mascot, a gift from the French village of Hemmering, last July. Too many hotdogs were said to have been the cause of his death.

FINDS GOOD HOME

The new bird was found at this North African station, where the 1ste Canadian Air Division's 12 fighter squadrons practise air-to-air firing. FO S. E. (Sam) McCracken of Kirkland Lake, Ont., found the falcon on the airfield, apparently stunned by a Sabre's jet blast.

The Canadian pilots built a roost and nursed Frankie back to health on raw beef. Now they are training him for mascot duties on a string lead.

"We are going to make sure this bird receives royal treatment," said the squadron commander, Sqnd. Ldr. Bill Harvey of Vancouver. "For morale purpose we want to keep Frankie around for a long time."

Buy, Sell, Trade the Classified Way

Scotland's Favourite Son

JOHNNIE WALKER

Fine Old Scotch Whisky

Available in 26⅔ oz. and 13⅓ oz. bottles.

This advertisement is not published or displayed by the Liquor Control Board or by the Government of British Columbia

Cheese from the "good old days"

SEALED IN SPECIAL AIRTIGHT WRAP

It's real old-time natural "eatin' cheese"—aged just right.

MILD (as most folks like it). Look for the blue label.

MEDIUM (with a touch of sharpness). Look for the silver label.

OLD (sharp and nippy). Look for the gold label.

In 8-oz. and 13-oz. wedges.

Radar Ears To Give Warning Against Storms

SYDNEY (CP) — The Australian weather bureau is rushing through a $500,000 plan to give Queensland and northern New South Wales radar "ears" which will warn against tropical cyclones.

Technicians are working long hours in an effort to have the first stage of the radar network ready before the cyclone season begins in February.

Memory of the terrific toll by cyclonic floods in Maitland, N.S.W., and southern Queensland early this year is spurring the project.

24-HOURS NOTICE

The Commonwealth director of meteorology, L. J. Dwyer, said in Brisbane: "We aim to give at least 24 hours' notice of the approach of any cyclone. In addition, we should be able to give at least six hours' notice to any particular centre threatened."

Most cyclones are generated in the Coral sea during February, March and April and curve down through Queensland or disappear in the South Pacific. The radar network will detect cyclones more than 700 miles from the Queensland and New South Wales coasts.

Every year eastern Australia is struck by from two to six damaging cyclones.

Nursing Sister Travelled Far To Raise Money

EDMONTON (CP) — Fund-raising campaigns in the rugged country between Edson, Alta., and the interior of British Columbia were no easy matter in 1911.

Yet Sister Ste. Christine of the Misericordia Hospital in Edmonton spent the autumns of 1911, 1912 and 1913 in this way, to raise money for the hospital which was running low on funds.

She graduated in 1914 in the hospital's first class for general nursing; previous classes had concentrated on maternity nursing. She has spent the better part of 45 years at the hospital.

She recalled the early years and especially the fund-raising.

"I travelled by caboose, boxcar, handcar, engine speeder and canoe," she said. "One summer I returned with $3000. The railway workers were very generous. One handed me what I thought was a $2 bill, for which I thanked him, to find on second glance that it was $20. That was a lot of money in those days."

She used to drive the hospital's horse and buggy to the station to meet all the other sisters arriving from the order's mother house in Montreal.

Sister Ste. Catherine has served the hospital with few interruptions since 1914. She took several post-graduate courses and spent a sabbatical year travelling in the United States, visiting other hospitals.

For those contemplating nursing as a career, she says there is no service like it.

Paris Adds Girl To Folk-Lore

PARIS (CP) — The talk of the town is a poor little rich girl who typifies bad taste.

Her name is Marie-Chantal. She is a fictitious character, the latest creation of Parisian folk-lore, a post-war brand of snobbishness. post-war bran dof snobbishness.

"All Paris is talking about her," says the magazine Elle.

Central figure of a thousand stories, Marie-Chantal is excessively wealthy and vulgarly ostentatious, her tastes a blend of conscious and unconscious affection.

DOESN'T READ BOOKS

She knows all the authors, but doesn't read books. She drinks whisky expensive in France instead of wine. She takes her holidays on the Riviera because it's the thing to do but professes to find it terribly banal.

Even her name is significant — a slap at the current vogue for Jean-Pierres, Jean-Claudes and Marie-Francoises.

Here are two typical Marie-Chantal stories:

"Dad took the Jaguar, mummy took the Mercury, Jean-Pierre took the Cadillac, so I had to take the Metro (subway). Ever heard of it?"

Gerard, Marie-Chantal's husband, buys a new car. "But the old one you bought only eight days ago," says a friend. "Yes," says Marie-Chantal, "but the ash-tray is full."

LESS CLATTER

LONDON (CP)—Teleprinters in the post office at the House of Commons will be quieter when parliament reassembles. Sound-reducing covers have been fitted to the machines.

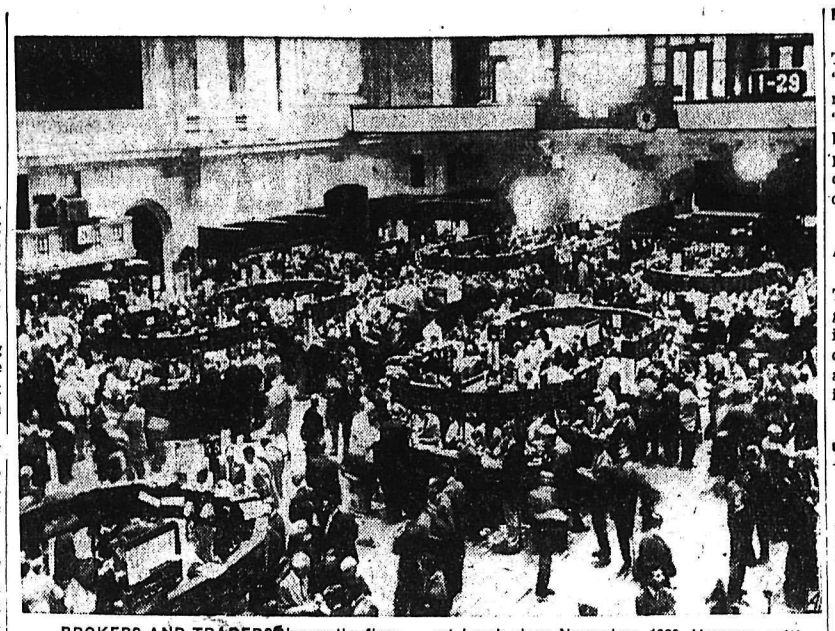

BROKERS AND TRADERS throng the floor of the New York Stock Exchange where prices broke sharply in reaction to the news of President Eisenhower's heart attack. Losses in some stocks went as high as $15 a share in the sharpest break since November, 1929. However, with news of Eisenhower's recovery, the market did a complete about-face with prices up $1 to $5 a share.—AP Wirephoto.

Pacific Western's Fleet to Take Over DEW Radar Airlift Services

EDMONTON (CP) — T. P. (Tommy) Fox, president of Associated Airways Ltd., announced Tuesday he has relinquished his responsibilities as prime contractor of the DEW radar line airlift.

"The series of tragic misfortunes which have dogged the company the last four months have been such that the company does not feel it can continue with its responsibilities at this time," the company said in a statement.

Mr. Fox's statement came as 20 aircraft were searching over 250,000 square miles for an Associated Airlines York transport lost since last Thursday night in the Northwest Territories, where it was flying on the DEW (Distant Early Warning) radar line airlift.

The York was the sixth Associated DEW lift craft to go down since the company became the prime DEW line air carrier about six months ago. Four of the previous five crashes were fatal, claiming a total of 12 lives.

The statement said Associated relinquished its responsibilities effective Oct. 1, two days after the York was lost while returning to Yellowknife, N. W. T., after delivering a freight load to a secret site.

PWA TO TAKE OVER

Arrangements have been made, Mr. Fox said, with the construction contractor — Northern Construction Company and J. W. Stewart Limited — for Pacific Western Airlines Limited of Vancouver to assume the responsibility. Pacific Western has been operating as a sub-contractor on the airlift.

"Associated Airways will undergo a modification of its services in keeping with the regular commercial business which it has enjoyed in Alberta and the Northwest Territories for the last 10 years," the statement said.

Mr. Fox said he wanted to make it clear that the move was not taken for financial considerations. The action arose, rather, from the personal and organization aspect of the operation which made it impossible for the company to continue its DEW line responsibilities now, he said.

He said that after conversation with PWA officials, arrangements had been made for the transfer of technical personnel experienced in the operation to the new contractor. Pacific Western's aircraft fleet is considered adequate for the services to be provided, Mr. Fox said.

Meanwhile, Associated will continue to operate charter and other services from bases at Edmonton, Peace River, Alta., and Fort Smith, Hay River and Yellowknife in the Northwest Territories.

Woolsack Thing Of Former Days

By BERNARD DUFRESNE
Canadian Press Staff Writer

OTTAWA (CP) — Five years ago Canada stopped seating its Supreme Court judges on a large cushion called the Woolsack when they attended the opening of Parliament.

Today nobody — least of all the nine judges — seems anxious to return to the uncomfortable seat. For one thing the Woolsack, built for seven persons, could hardly seat the nine judges.

For years the deep red circular cushion was taken out of storage for each opening of Parliament an dplaced on the floor of the ornate Senate chamber in front of the vice-regal dais. While the governor-general of the day read the speech from the throne, the judges squirmed on the Woolsack

LAST USED IN 1949

The Woolsack was last used at the opening of Parliament Jan. 26, 1949, also the last year there were seven members on the bench of the Supreme Court of Canada. The next year the number of judges was raised to nine. They have sat on comfortable arm-chairs since.

Now the circular seat is gathering dust in a storage room.

One reason the Woolsack is said to have been unpopular is that the judges sat around the cushion, their backs against a low back rest in the middle.

Thus, the two judges on the far side of the circular seat either had their backs to the governor-general or had to sit — quite uncomforatbly — on one side and turned half-way towards the dais.

Those who sat in that position tended to slip off the slightly-inclined seat.

In England, the tradition of a Woolsack in the House of Lords goes back to the reign of Edward III, between 1327 and 1377.

At that time, the lord chancellor in the House of Lords sat on a real wool sack to remind the peers of the importance of the wool trade to England.

LONDON (CP)—A Canadian tour of the coronation robes and regalia of Queen Elizabeth raised $2,665 for the Westminster Abbey appeal fund.
H. Boeren

FEELING HEADACHY
because of irregularity?

CHEW
FEEN-A-MINT

A modern medicinal laxative in chewing form, FEEN-A-MINT is pleasant to chew and gentle in its action, gentle enough for little children.

FEEN-A-MINT is a safe, dependable and thorough laxative and has a delicious candy-coating — refreshingly flavoured with mint. Why feel headachy in the mornings? Or off-color, sluggish and miserable anytime, because you need a laxative? Get FEEN-A-MINT at your druggist today and feel fine again.

FAMOUS CHEWING LAXATIVE

2-54

MAU MAU LEADERS KILLED

NAIROBI, Kenya (Reuters) — Two top leaders of the Mau Mau, "General Engineer," whose real name was Gichui Mbua, and "Major" Njuguna Kahebhu, have been killed by Kenya security police and two others have been captured, it was announced Monday.

ASK FRENCH BOYCOTT

DAMASCUS, Syria (Reuters) — Twenty-five minent Moslem religious leaders Monday asked Syrians to boycott France economically and culturally in protest against French "agressive policy" in North Africa.

CLASSIFIED ADS GET RESULTS

False Teeth Often Have a Certain Odor!

Soak your plates in Polident daily, to avoid "Denture Breath"

Polident is the specially designed cleanser that keeps false teeth—and breath—clean and fresh always. Follow these simple rules.

1. Never use a brush on them! Your dental plates are much softer than natural teeth. Brushing wears down fitting ridges so they get loose.

2. Never use soap or toothpaste! They can leave film which collects bacteria and food particles, a major cause of offensive "Denture Breath."

3. Use a soaking-type cleanser made for false teeth only . . . Polident! Polident is the denture cleanser recommended by more dentists than any other. No brushing, no handling of soapy plates that can slip and break. Polident gets where a brush can't reach. Best of all, Polident always leaves false teeth odor free. Get the world's largest selling denture cleanser, Polident, at your drug counter.

D-143

YOUTH ARRESTED

CALIENTE, Nev. (CP) — Neil Ellsworth Dickson, 18-year-old accountant wanted in Stratford, Ont., on a bank embezzlement charge involving $35,000, was under arrest here Monday on a traffic violation count.

Police said Dickson was picked up Saturday on the traffic charge and that the FBI was called in when he failed to give a valid explanation for the source of money he carried.

Shop the EASY WAY

at

ORDER OFFICE

There are over 18,000 items to choose from in our FALL AND WINTER CATALOGUE.

AND

A wide range of appliances and other items are on display and ready for immediate delivery.

PROMPT DELIVERY SERVICE

On items ordered from the catalogue. Merchandise is shipped from our giant Mail Order plant in Vancouver.

"Our Fall and Winter Catalogue Is Here!"
If You Would Like a Copy Call In at Our Order Office.

Call at, or Phone Our
NELSON ORDER OFFICE
556 Baker St.
TELEPHONE 1490

SATISFACTION OR MONEY REFUNDED

Still today's best buy... CANADA SAVINGS BONDS*

* Sold for cash or by instalments at all branches

Here is another opportunity for you to adopt this tried and tested system of saving money.

Canada Savings Bonds never drop in value. If cash is needed you can get back the full face value of your bond, plus accrued interest, anytime—at any bank in Canada. Canada Savings Bonds earn interest at the rate of 3¼% a year.

You can buy Bonds for cash; or if you prefer, the Royal Bank will arrange for you to buy them by regular monthly instalments out of income. The procedure is simple. All forms and full information available at every branch.

THE ROYAL BANK OF CANADA

3rd Annual TRAVELLING DOLL SHOW IN NELSON Tomorrow

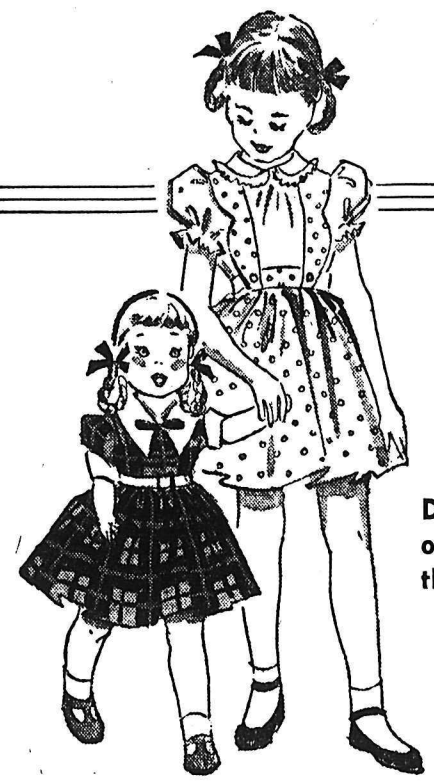

More Than 500 DOLLS For Your Inspection

Dolls of every size and description are included in our travelling Doll Show. Bring in the children for the thrill of their lifetime. Included are:

BABY BIG EYES
ANGELA (CHRISTENING DOLL)
CUDDLES
SWEATER DOLL
CHUBBY
MARGARET ANN
NANCY LEE
ROSALYN
GUSSLY BEAR
FLOPPY FRENCH POODLE
CUDDLY MONKEY
CHICO THE MONKEY
PYJAMA DOG
SHAGGY DOG
CITY SLICKER BEAR
CLOWN
SPOTTED MULE
GIRAFFE

Enter Our

"Name the Doll Contest"

It's Easy:

Come into the Bay and write your suggested name and drop it in the box at the Doll Counter, Second Floor.

NOTHING TO BUY

The winner of the name selected will receive the beautiful doll in our window absolutely FREE.

ASK FOR DETAILS AT THE DOLL COUNTER

Toy Department, Second Floor

See Them This Week and Don't Forget To Enter Our "NAME THE DOLL CONTEST"

Join Our Christmas DOLL CLUB

- *Choose the Doll You Wish to Buy*
- *We Lay Away the Doll*
- *You Decide on the Payments*
- *We Will Deliver the Doll on Christmas Eve or Before If You Wish*

ASK FOR DETAILS

FALL LAMP EVENT

Lamps galore to brighten your home this Fall! Choose from colorful table models — TV lamps — pin-ups — boudoir lamps — desk styles — torchieres — tri-lites. Many are at outstanding low prices. See the large selection of shades, to give your old lamp a new lease on life!—a new shade to accentuate your room color scheme!

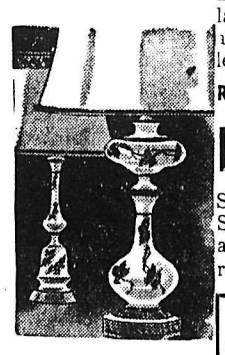

Regular 3.98

PIN-UP-LAMPS

Swivel type lamps with bullet shade. — Sturdy metal construction in gay decorator colors of chartreuse, grey, red, brown, blue, green. **3.33**

Regular 24.50

Tri-Lites and Torchieres

Brass and bronze-spun lamps in the modern trend with washable fibreglass shades or decorated glass torchiere shades. Contrast bases including onyx trim. **17.95**

BED LAMPS Reg. 3.25
Colorful plastic lamps, adjustable design, in blue, brown and green. **2.44**

Hudson's Bay Company
INCORPORATED 2nd MAY 1670

Thursday — Friday — Saturday

3-Day SALE! SWISS WATCHES

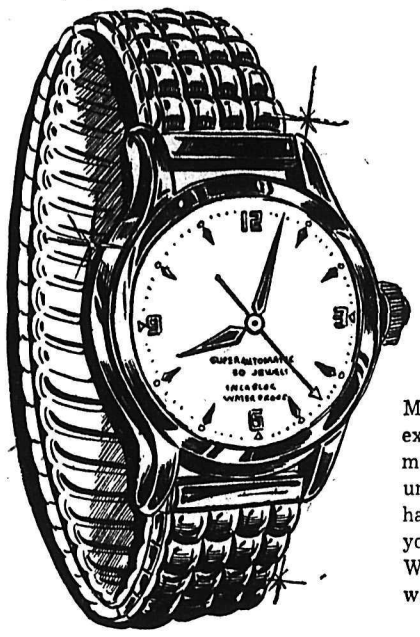

MEN'S 30-JEWEL AUTOMATIC

SWISS MADE **39.95**

Pay only $4 down, balance monthly.

Man styled to suit a Man! Gleaming yellow metal case and matching expansion bracelet make for masculine smartness. 30-jewel Swiss movement, for greater accuracy. Incabloc shock protected and waterproof, unbreakable mainspring, anti-magnetic, luminous dial, sweep second hand . . . all to protect YOU from constant repair costs. Designed to give you an easy-to-care-for watch that you will wear every day. Needs NO WINDING after the first time! It's fully automatic! Enjoy wearing a watch you can depend on! Choose an automatic!

Men's Water-Resistant

Sturdy, 17-jewel Swiss movement in neat yellow case . . . Incabloc shock protected, anti-magnetic, water resistant. A good all-round performer equipped with matching expansion bracelet. **24.95**

Pay Only $3 Down, Balance Monthly.

Men's Water-Resistant

Reliable 17-jewel Swiss movement in trim chrome case . . . Incabloc shock protected, anti-magnetic, water resistant. A serviceable watch with matching expansion bracelet. **19.95**

Pay Only $2 Down, Balance Monthly

Men's 17-Jewel Watch

Accurate 17-jewel Swiss movement is waterproof, Incabloc shock protected, anti-magnetic, and set into a gleaming yellow metal case, with matching expansion bracelet. Luminous dial and sweep second hand . . . dependable and accurate timekeeper. **19.95**

MEN'S 25 JEWEL CALENDAR WATCHES

25-jewel Swiss movement, with unbreakable mainspring, anti-magnetic, Incabloc shock protected and waterproof, luminous dial and sweep hand, PLUS a handy, easy-to-read calendar. Gleaming yellow case with matching expansion bracelet. See it today! **39.95**

Pay Only $4 Down, Balance Monthly

21 JEWEL NURSES' WATCHES

Double duty 21-jewel nurses' watch in yellow case with matching bracelet. Pretty enough for dress wear, with full sweep second hand, for easy reading. Incabloc shock protected, unbreakable mainspring, attractive luminous dial. Reliable, guaranteed Swiss movement. Use this attractive watch during your busy day! **26.95**

Pay Only $3 Down, Balance Monthly.

SCOOP! FASHION BUY OF THE SEASON
GENUINE IMPORTED

CASHMERE SWEATERS

★ Luxuriously Soft
★ Beautifully Fashioned

These English cashmere sweaters will be a delight to wear. This is your chance to make a dream come true, for these sweaters offer you the highest quality and comfort at the lowest prices possible. Each sweater is fully fashioned and carries the Hudson's Bay Company label, your guarantee of quality. Choose from this dazzling array of colors: cherry, white, aqua, grey, powder, beige and black. Sizes 32 to 40.

Reg. 17.50 Short Sleeve Pullovers: Special **12.99**

Reg. 21.50 Long Sleeve Cardigans: Special **14.99**

Reg. 12.95 Girls' and Boys'

TRENCH COATS

A classic coat, in heavy quality, showerproofed, nylon blend gabardine. For stormy days do up the convertible notched collar, and tighten the storm straps on sleeves Double-breasted front, quilted lining for extra warmth. Sizes 7 to 16. ..... **10.88**

HUNTERS' SPECIAL!

.303 Enfield Rifles

A delayed shipment just received! Factory rebuilt Army rifles in .303 British calibre. Complete with sporting stock, detachable ammo clip, elevated sight, re-bored barrel. An accurate hunting rifle at a low, low price! **37.95**

Pay Only $8 Down on Budget Terms

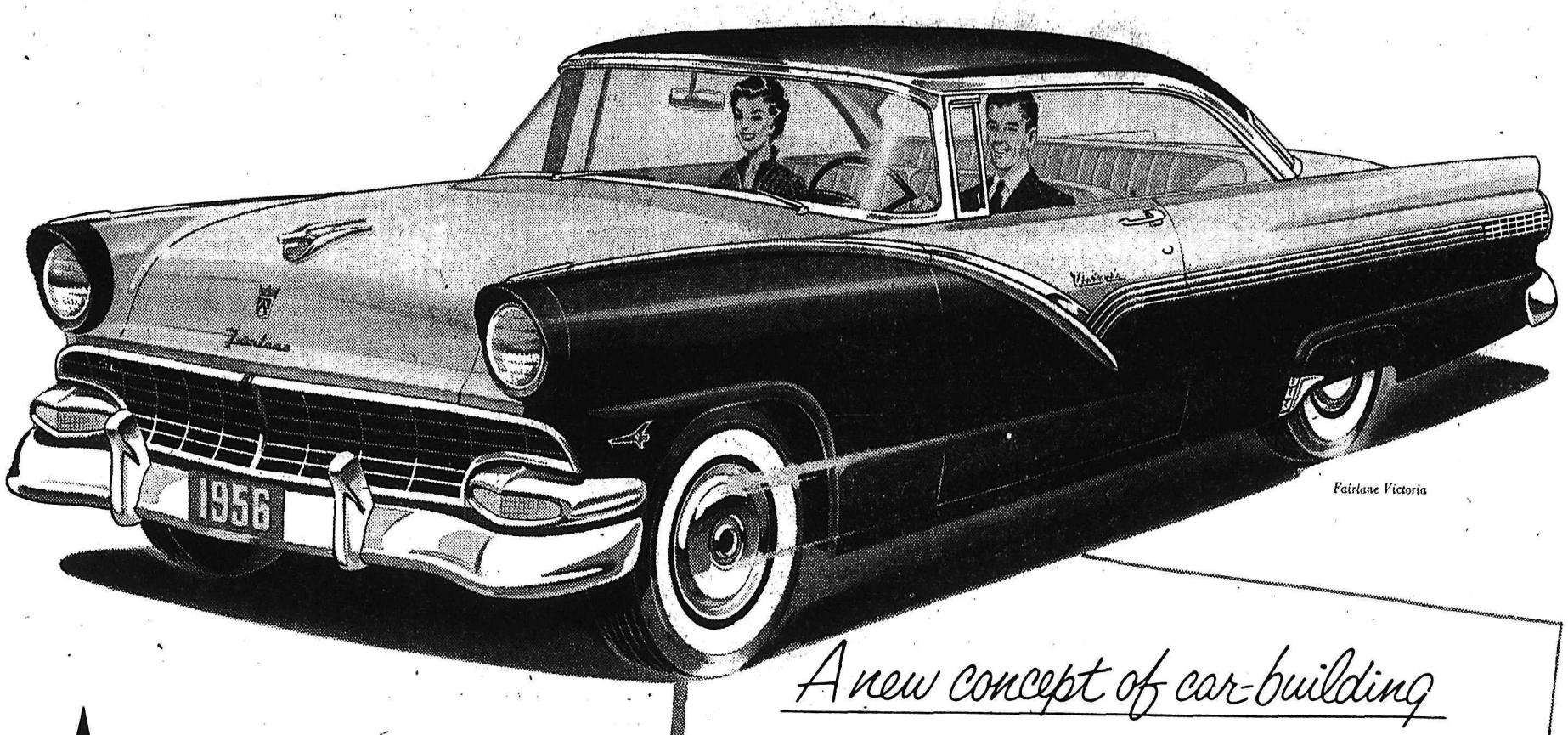

Fairlane Victoria

A new concept of car-building

Styled for tomorrow—with Lifeguard design for today's needs!

Announcing new Ford for '56

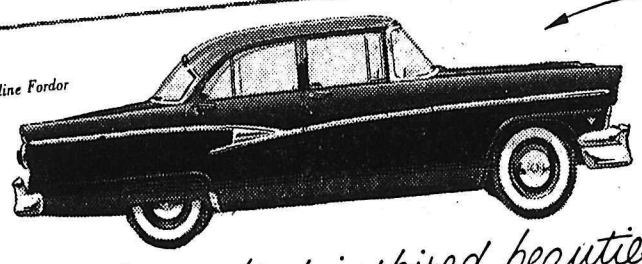

Customline Fordor

17 Thunderbird-inspired beauties in 4 challenging new series...all with completely new Lifeguard design

It's here—the new, *new* Ford for '56 . . . bringing you three vital advances in modern motoring: new, lower, longer-looking styling, inspired by the famous Thunderbird; new Thunderbird Y-8 power; and a wholly new concept of safety planning —Lifeguard design! Inside and out, the '56 Ford has the look of a leader— in its wider, more massive grille, new wrap-around parking lights, big new jet-tube tail lights, slim, sleek new silhouette. Ford interiors are upholstered in exquisite new fabrics, custom-tailored and colour-harmonized with all interior trim to create a truly modern, truly luxurious décor!

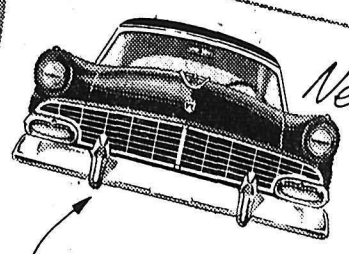

New! Thunderbird performance from a more responsive deep-block Y-8 engine

Ford for '56 brings you the thrilling 202-Hp. Thunderbird Y-8 engine with its wonderfully reassuring ability to pass quickly, safely when the situation calls for it. This brilliant engine is standard on all Fordomatic-equipped Fairlane and Station Wagon models, while on Customline and Mainline models with Fordomatic Drive you get the ultra-responsive 176-Hp. Y-8. Both these great new engines give you the new smoothness, quietness and flexibility of deep Y-block design—the product of Ford's 24 years' experience in building V-8's—more than all other makers combined.

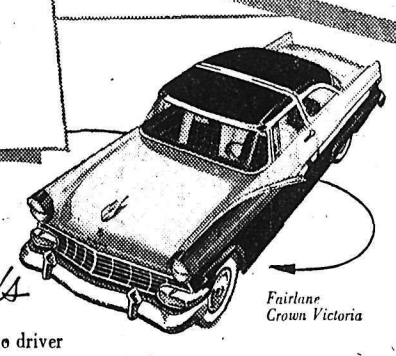

Fairlane Crown Victoria

New! Lifeguard design planned for modern safety needs

Ford's new Lifeguard design represents a *major contribution* to driver and passenger safety. It's based on two years of intensive research and testing by Ford, in co-operation with universities and safety experts. It includes a whole new family of safety features: deep-centre steering wheel that cushions the impact in the event of an accident; double-grip door latches for extra safety, designed to prevent doors springing open; optional seat belts and padding for instrument panel and visors. All these, plus Ford's wonderful responsiveness, road-clinging ball-joint ride and safety construction, make Lifeguard design truly a new concept of car-building!

(Certain features illustrated or mentioned are "Standard" on some models, optional at extra cost on others.)

Worth more when you buy it . . . worth more when you sell it!

"Come in Today"

Ford MONARCH

WE INVITE YOU TO SEE AND DRIVE '56 FORD AT YOUR FORD-MONARCH DEALER'S

MEL BUERGE MOTORS LTD.

608 Vernon St. Phone 1744

One Police Dog Too Much for Four Suspects

PHILADELPHIA (AP) — Four German shepherd dogs—who at a command will jump through a plate glass window—are being used in an experiment which may prove the solution to the shortage of police officers in many communities.

The experiment, first of its kind in city police work according to Commissioner Marguerite Johnson of Dearborn, Mich., is being conducted in her city of 120,000.

"Instead of having two policemen on a beat we can send out a dog and an officer," she said. "The dog, if commanded, will jump through a plate glass window, flush out a suspect and disarm him, enter a burning building to search for victims, scale a 14-foot fence and stand guard."

EXPERIMENT WORKS

Mrs. Johnson, only woman police commissioner in the United States, is attending the 62nd annual Association of Chiefs of Police conference here.

"So far," she said, "we think the experiment is terrific."

"The dogs, who also travel in patrol cars, could save many officers' lives. If a man is armed with a klife or gun or is holed up somewhere, the dog will find him, flush him out, disarm him and then guard him until the officer arrives."

She recalled how a dog held four men at bay while an officer left him and walked down a long block to call for a patrol car. When he returned, the men had not budged an inch.

Flooded Panuco Still Rising

MEXICO CITY (AP) — The flooded Panuco River rose to all-time heights in Tampico, and officials predicted that only about 20 blocks in the highest part of the Gulf coast Mexican oil port will remain above water.

More than 60,000 of Tampico's 110,000 population have been driven from their homes to government centres. Officials say the city is in far worse shape than after the record hurricanes of 1905 and 1933.

Steel cables have been stretched across many flooded downtown streets to keep those who venture out from being swept away. Boats and launches navigate the streets.

SIX MORE DROWNED

Six more persons were reported killed in Tampico. Three were drowned when a boat overturned. Broken power lines electrocuted three others.

Reports from other areas in east Mexico told of mounting misery from flood and rains. Officials have virtually abandoned efforts to tabulate the death toll from Hurricane Janet last week, but it is around the 300 mark and still climbing.

Britain Admits "Secret" Note

LONDON (Reuters) — Britain Tuesday confirmed that the military intelligence "secret" document which the Egyptians claimed last Sunday to have intercepted does in fact exist.

A War Office spokesman said that because it is secret its contents cannot be disclosed, but it had "a fairly wide distribution in the army."

Britain will investigate the claim of Egypt's Prime Minister Nasser that he has a copy of it, added the spokesman.

Nasser mentioned the document while addressing a graduating parade of Egyptian army officers in Cairo Sunday. He said it disclosed the extent of Western military aid to Israel, and forecast that Egypt would not attack Israel but that Israel might well attack on the Egyptian front.

BIG HANDICAPS

HONITON, England (CP)—The agricultural show in this Devonshire town was cancelled this year because of drought and caterpillars.

HARRY SANGER, blinded by a baseball in a game two years ago, is now operating the first braille switchboard in Canada. Sanger is in business in Brampton, Ont., where he conducts an answering service for persons who leave their offices and wish to have messages taken while they are absent. It is one of the new braille switchboards in operation in North America and has made Sanger an independent business man.

—Central Press Canadian.

Dodgers Nab First Championship

Leafs Hand Smokies 5-2 Loss on Home Ice

TRAIL — The puck was as elusive as a Mexican jumping bean in Trail's Cominco Arena Tuesday night when Nelson Maple Leafs downed Trail Smoke Eaters 5-2 before a slim crowd.

The Nelson victory was sparked by the stickhandling wizardry of Lee Hyssop, who showed near mid-season form, working with Fritz Koehle and Wendy Keller, who scored two goals and assisted on two others.

The first suspense of the game occurred late in the first period when Trail held the puck in the Nelson end, pouring in shot after shot at goaltender Gus Adams, who shows much promise in the net. A frustrating followup for Trail came when the Leafs' first line regained possession and raced down the ice for the first goal of the game.

Nelson's defence lines showed up well and won this comment from goalie Gus Adams: "It sure feels good to have a defence like that in front of you, especially that guy Vic Lofvendahl."

Smokies' first line of Mike Shabaga, Harold Jones and Norm Lenardon was the only offense Trail seemed to have to offer, although Pinoke McIntyre showed plenty of spirit.

There was an occasional sparking of the traditional feud between Leafs' Red Koehle and Smokies' Lou Corrado, and Trail's Pinoke McIntyre and Nelson's Vic Lofvendahl.

The only donegal of the game was quickly broken up by Referees Terry Cavanagh and Bill Waddell, between Wendy Keller and Ray Demore in the second period.

Return engagement will be played in Nelson on the afternoon of Thanksgiving Day.

Lineups:

Nelson — Gus Adams, goal; Vic Lofvendahl, Don McGregor, Ernie Gare, Sid White, defence; Lee Hyssop, Fritz Koehle, Wendy Keller, Herb Jeffrey, Mickey Maglio, Red Koehle, Gary Starr, Joe Cyr, Paul Martel and Eddie Ferenz.

Trail — Renio Zanier, Seth Martin, goal; Don McLeod, Harry Smith, Ray Hamilton, Lou Corrado, defence; Mike Shabaga, Harold Jones, Norm Lenardon, Yogi Kreger, A Birukow, Bud Andrews, Gil Desrosiers, Frank Turik, Pinoke McIntyre, A. Tambellini, Ray Demore and Gerry Penner.

SUMMARY

First period — 1, Nelson, Keller (Hyssop, F. Koehle) 18:40.

Penalty — Corrado.

Second period — 2, Nelson, Hyssop, 14.46. 3, Nelson, Cyr (Hyssop) 14.57; 4, Nelson, Hyssop (Gare) 19.28.

Penalties — McGregor, Demore.

Third period — 5, Nelson, F. Koehle (R. Koehle) 4.22; 6, Trail, Andrews (McIntyre) 9.50: 7, Trail, Lenardon (Shabaga) 10.28.

Penalties — Lofvendahl, Cyr, McGregor, Corrado.

DO YOU HAVE SECURITY?

We want to talk to ten men, 18-35, who are interested in training as telegraphers and station agents at better than average wages and job security.

WE TRAIN YOU

Does not interfere with your present job. If sincere, ambitious, and in good health, phone Mr. Brown at the

Lakeside Bungalow Court
Wednesday and Thursday
October 5, 6

New Rules Ease Referee Headaches

The 1955-'56 edition of the Canadian Amateur Hockey Association rule book lists several new rules and new interpretations of rulings previously in effect.

Weary referees are certain to welcome this one. Any player "who intentionally knocks or shoots the puck out of reach of an official who is retrieving it" shall be subject to a misconduct penalty.

Also introduced this year is the stipulation that the coach and manager are responsible for the conduct of players "before, during or after the game, on or off the ice, any place in the rink. The referee is empowered to impose penalties for failure of team officials to control conduct.

Another significant change is the ruling that a player receiving two misconduct penalties during a game automatically incurs a game misconduct penalty.

Beat Yankees on Sixth Attempt; Podres, Hodges Sparkle in Final

JOHNNY PODRES

. . . his superb pitching hurled Dodgers to championship.

SANDY AMOROS

. . . caught Berra's fly to save the day.

By JACK HAND

NEW YORK (AP) — Brooklyn's beloved Bums finally won a world series on the eighth try Tuesday after long years of bitter frustration, tumbling the mighty New York Yankees in a tense seventh game, 2-0, on Johnny Podres' gritty pitching.

Scorned as 19-5 underdogs after dropping the first two games at Yankee Stadium, the Dodgers slugged back to become the first team ever to win a best-of-seven series after losing the first two. Only the 1921 New York Giants had staged a comparable comeback but they had nine games in which to sink the Yankees' first pennant winners.

Five times the Yanks threatened to jar the 23-year-old lefthander loose from the premises, as they had jolted five other Dodger series bids. But this blue-eyed blonde from Witherbee, N.Y., and Sandy Amoros, a speedy little senor from Cuba who started a sensational double play with a dazzling one-handed catch in the sixth, were equal to the challenge.

When Podres marched from the dugout to take his turn at bat in the ninth, a roaring ovation from the 62,465 fans beat down upon his ears. It was Podres who lifted the Dodgers off the floor in the third game and it was Podres who led the grand march into the promised land of world series victory.

GROWL OF TRIUMPH

When Podres worked the last Yankee batter, Elston Howard, to a 2-2 count, saw him foul off two and then send a sharp bouncer to Peewee Reese, a deep growl of triumph swept the cavernous stands.

As Hodges gathered in Reese's fast throw for the final out, a twisting deluge of players, bench warmers, fans, and youngsters in striped sweaters overwhelmed Podres. The Dodger club finally moved en masse, like one giant swarm of bees, toward the dugout and the inevitbale champagne-popping ceremonies.

It was the first Yankee series defeat since Billy Southworth's St. Louis Cardinals upset them in 1942 and their fifth defeat in 21 series. They had won seven in a row since '42.

CATCH IS HIGHLIGHT

When other details of this series are covered with dust and all but forgotten, they still will remember the catch by Amoros that saved the day for the Dodgers in the sixth.

Billy Martin had walked and Gil McDougald, who had three of the eight hits off the lefthander, had baten out a bunt for a single.

Brooklyn's 2-0 lead appeared shaky as Yogi Berra strode to the plate. Berra slashed the ball into a high arc toward the left-field corner, and Amoros, who was playing in left centre, started to pedal his short legs like Nashua coming down the stretch.

With his gloved right hand fully outstretched, Amoros just caught up with the ball at the last possible second.

One step less and the ball would have dropped for a probable double, scoring both base runners to tie the score with a man on second and nobody out.

SANDY WAS THERE

But Sandy was there. He whirled and threw a perfect peg to Reese who relayed to Hodges at first, nipping McDougald as he tried to get back in time to prevent the rally-killing double play.

Amoros had just entered the game, replacing Junior Gilliam who went to second when manager Walter Alston lifted Don Zimmer for a pinch hitter in the Dodgers' half of the inning.

The game packed the drama of an entire season into nine glorious innings in the bright, warm sunshine of a perfect October afternoon.

It was a ball game with $100,000 riding on every pitch by Podres and his assorted opponents, starter Tommy Byrne and reliefers Bob Grim and Bob Turley. For the difference between the winning and losing pool was just about $100,000.

Official figures won't be released for some time but it was understood that the Brooks had voted 32 splits, making each full share worth $9,684. The reported 36 Yankee full shares were each good for $5,739.

PODRES IN TROUBLE

Time after time it seemed the Yanks must break through Podres, working with three days rest after his fine third-game victory.

The Yanks suffered a cruel break when, with Phil Rizzuto on second and Billy Martin on first in the third, McDougald grounded to third. Rizzuto, sliding into third under the threat of a force play, was hit by the ball for an automatic out. That ended the inning and the threat.

In the fourth, Duke Snider, going after Yogi Berra's high fly, was scared off by the charging Gilliam from left. Snider held up at the last second, letting the ball drop untouched for a freak double. Once again the Yanks were unable to jam through the opening as Hank Bauer, Bill Skowron and Bob Cerv went down in order.

Rizzuto, playing a record-breaking 52nd series game, opened the eighth with a single. After Martin flied out, McDougald bounced a single off Don Hoak's shoulder.

ESCAPES AGAIN

Two on, one out, Berra up. Yogi looked at three balls, took a strike, then drove a fly ball to Carl Furillo in right and Furillo's sharpshooting arm forced Rizzuto to dash back for third. Hank Bauer then became Podres' fourth and last strikeout victim.

Byrne didn't allow a hit until the fourth. Then Campanella, who had gone 0 for 12 in the stadium, slammed a double to the left-field corner with one out. Furillo was thrown out but Hodges lined a pitch into left for the first big run.

In the sixth, Reese opened with a single and the Yanks' Skowron let Byrne's peg get away from him for an error as he tried to tag the bunting Snider.

Campanella moved up the runners with a sacrifice. Byrne filled the bases with an intentional pass to Furillo.

Stengel then called for Grim, a righthander. Hodges drove a deep fly to Cerv in centre and Reese romped home easily.

GIL HODGES

. . . drove home two important runs.

WALTER ALSTON

. . . manager who did it.

HISTORIC COMMUNITY

Brooklyn, now a borough of New York City, was founded as a Dutch settlement — Brueckelen— in 1636.

Fights

By The Associated Press

New York — Paddy DeMarco, 141, New York, outpointed Kenny Lane, 140½, Muskegon, Mich., 10.

New Orleans—Willie Pastrano, 175½, New Orleans, outpointed Paddy Young, 171½, New York, 10.

Nottingham, England — Young Martin, 110¾, Spain, stopped Dai Dower, 110½, Wales, 10.

More than half the population of Bolivia are Indians speaking their ow ndialects.

Box Score

NEW YORK (AP)—The official box score of the seventh game of the 1955 world series:

BROOKLYN	AB	R	H	O	A	E
Gilliam, lf, 2b	4	0	1	2	0	0
Reese, ss	4	1	1	2	6	0
Snider, cf	3	0	0	2	0	0
Campanella, c	3	1	1	5	0	0
Furillo, rf	3	0	0	3	0	0
Hodges, 1b	2	0	1	10	0	0
Hoak, 3b	3	0	1	1	1	0
Zimmer, 2b	2	0	0	0	2	0
a-Shuba	1	0	0	0	0	0
Amoros, lf	0	0	0	2	1	0
Podres, p	4	0	0	1	1	0
Totals	29	2	5	27	11	0

NEW YORK	AB	R	H	O	A	E
Rizzuto, ss	3	0	1	1	3	0
Martin, 2b	3	0	1	1	6	0
McDougald, 3b	4	0	3	1	1	0
Berra, c	4	0	1	4	1	0
Bauer, rf	4	0	0	1	0	0
Skowron, 1b	4	0	1	11	1	1
Cerv, cf	4	0	0	5	0	0
Howard, lf	4	0	1	2	0	0
Byrne, p	2	0	0	0	2	0
Grim, p	0	0	0	1	0	0
b-Mantle	1	0	0	0	0	0
Turley, p	0	0	0	0	0	0
Totals	33	0	8	27	14	1

a-Grounded out for Zimmer in 6th.

b-Popped out for Grim in 7th.

Brooklyn ..... 000 101 000—2
New York ..... 000 000 000—0

E — Skowron. RBI — Hodges 2. 2B—Skowron, Campanella, Berra. S — Snider, Campanella. SF — Hodges. DP—Amoros, Reese and Hodges. Left—Brooklyn 8, New York 8. BB—Byrne 3 (Hodges, Gilliam, Furillo), Grim 1 (Hoak), Turley 1 (Amoros), Podres 2 (Rizzuto, Martin). SO—Byrne 2 (Snider, Zimmer), Grim 1 (Reese), Turley 1 (Snider), Podres 4 (McDougald, Byrne 2, Bauer). HO—Byrne 3 in 5 1-3, Grim 1 in 1 2-3, Turley 1 in 2. R-ER—Byrne 2-1, Grim 0-0, Turley 0-0, Podres 0-0.

WP—Grim. W—Podres. L—Byrne. U—Honochick (A) plate, Dascoli (N) first base, Summers (A) second base, Ballanfant (N) third base, Flaherty (A) left field, Donatelli (N) right field. A—62,465. T—2:44.

"Dem Bums Ain't"

SPOKANE, Wash. (AP) — The Chronicle, always straight and reserved, in eight-column headlines, broke precedent along with the Dodgers Tuesday and bannered across page one:

"Dem Bums finally proved they ain't."

NEW YORK (CP) — New York's tabloids, casting aside all bipartisan restraint, have joined in salute to Brooklyn's first world championship in baseball history.

"This is next year!" is the triumphant banner of The Daily News.

"Dodgers dood it," The Daily Mirror echoes, thoughtfully adding a back-page streamer for the benefit of the subway reader across the aisle:

"D-O-D-G-E-R-S !"

FRIENDLY FAMILY FINANCE

Personal Loans

For Bills, Fuel, Repairs, Cars, or any good reason.

MOUNTAIN FINANCE CO. Ltd.
Suite 212, Medical Arts Bldg.
PHONE 1786

Free Delivery
Bottled Beer

PHONE 24 AND 175

When Ordering Specify Brand Name

- Columbia Lager
- Fernie Lager
- Kootenay Pale Ale
- Columbia Cream Stout

EMPTY BOTTLES COLLECTED ON DELIVERY ONLY
KOOTENAY BREWERIES LIMITED

This advertisement is not published or displayed by the Liquor Control Board or by the Government of British Columbia

SENIOR HOCKEY

Season Tickets

NOW on SALE

CIVIC CENTRE OFFICE

10:00 a.m. to 5:00 p.m.

Reserve Your Tickets For
Nelson's Finest Entertainment

Habs Host Leafs in Opener

MONTREAL (CP) — Jacques Plante got the call Tuesday over Gerry McNeil in the announced lineup of Montreal Canadiens for Thursday's opening of the National Hockey League season. Canadiens will be hosts to Toronto Maple Leafs for the opener.

No mention was made of Henri (Pocket Rocket) Richard, 19-year-old brother of the illustrious Maurice. The situation regarding the little Rocket was said to be "indefinite."

Adult Skating
Tonight
8:15 p.m.

General Skating

TODAY

2 p.m. — 4 p.m.

CHILDREN 15c

ADULTS 35c

ATTENTION HUNTERS

Hunting Season is well under way. Chances are you will shoot game birds or animals you would like to have mounted. — Here is good news. — You now have a local

Taxidermist

O. W. AASLAND

25 King St. Castlegar, B.C.
Or Phone 2698

You will be glad you did.

Have a GOOD RUM for your money

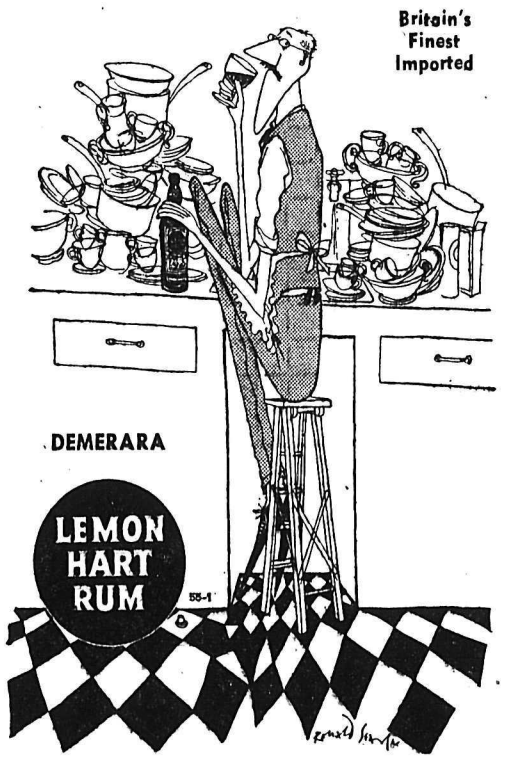

This advertisement is not published or displayed by the Liquor Control Board or by the Government of British Columbia

adventure
for young men

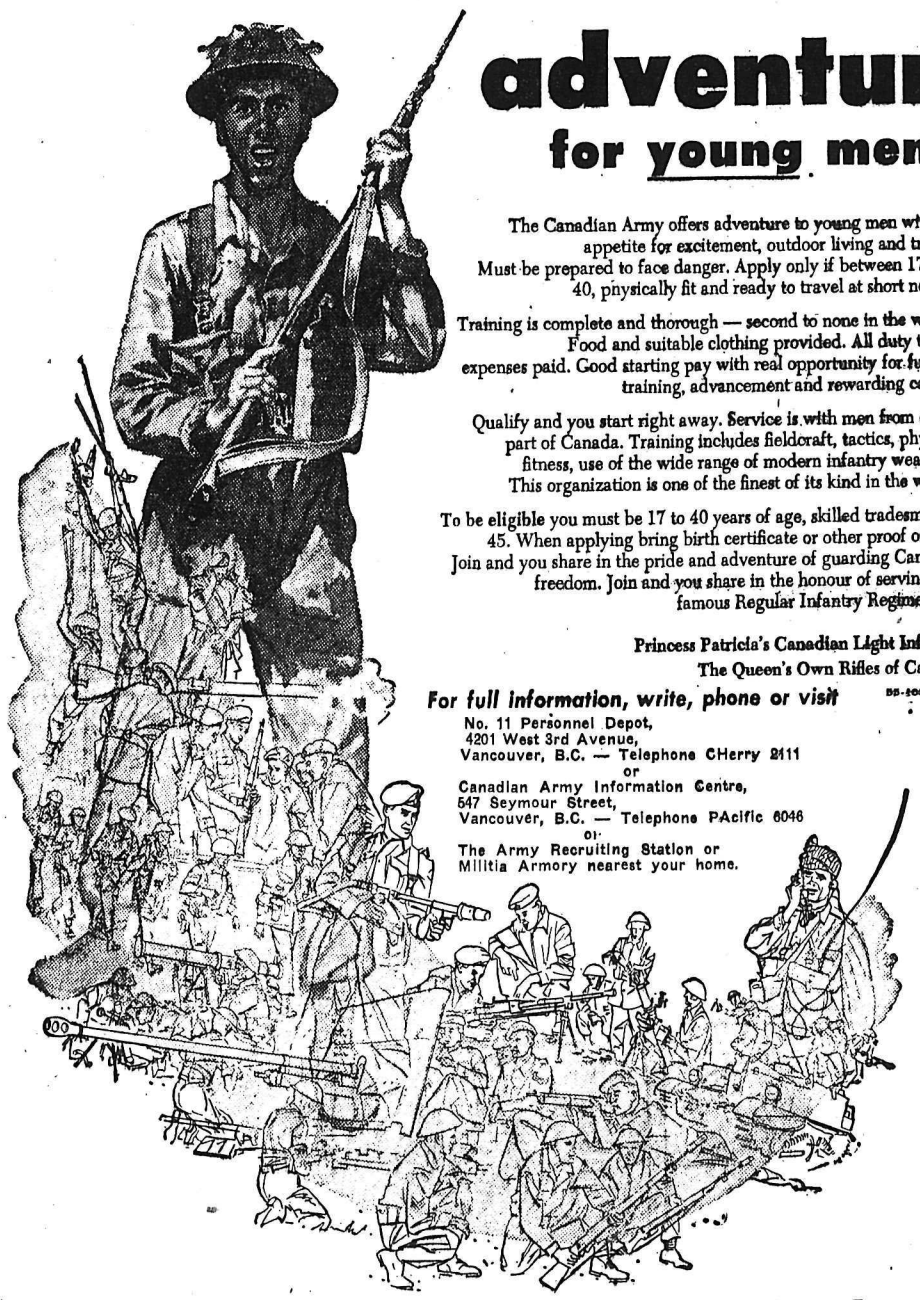

The Canadian Army offers adventure to young men with an appetite for excitement, outdoor living and travel. Must be prepared to face danger. Apply only if between 17 and 40, physically fit and ready to travel at short notice.

Training is complete and thorough — second to none in the world. Food and suitable clothing provided. All duty travel expenses paid. Good starting pay with real opportunity for further training, advancement and rewarding career.

Qualify and you start right away. Service is with men from every part of Canada. Training includes fieldcraft, tactics, physical fitness, use of the wide range of modern infantry weapons. This organization is one of the finest of its kind in the world.

To be eligible you must be 17 to 40 years of age, skilled tradesmen to 45. When applying bring birth certificate or other proof of age. Join and you share in the pride and adventure of guarding Canada's freedom. Join and you share in the honour of serving in a famous Regular Infantry Regiment —

Princess Patricia's Canadian Light Infantry
The Queen's Own Rifles of Canada

For full information, write, phone or visit

55-208-04

No. 11 Personnel Depot,
4201 West 3rd Avenue,
Vancouver, B.C. — Telephone CHerry 2111
or
Canadian Army Information Centre,
547 Seymour Street,
Vancouver, B.C. — Telephone PAcific 6046
or
The Army Recruiting Station or Militia Armory nearest your home.

Serve Canada and Yourself in the Army

LI'L ABNER

HENRY

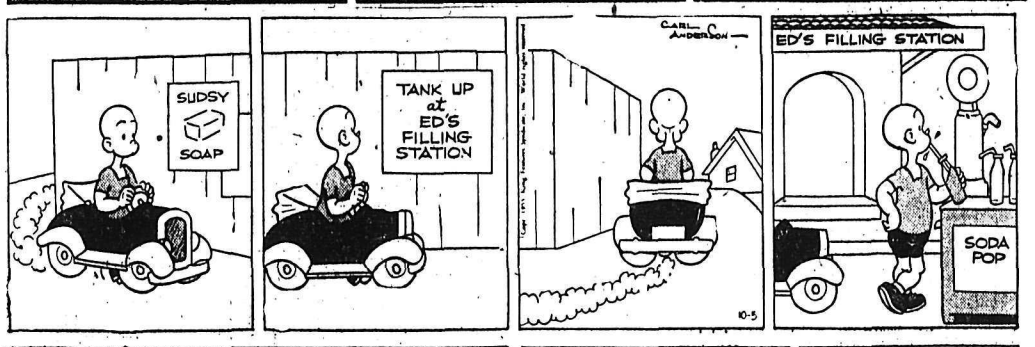

LONE RANGER

BLONDIE

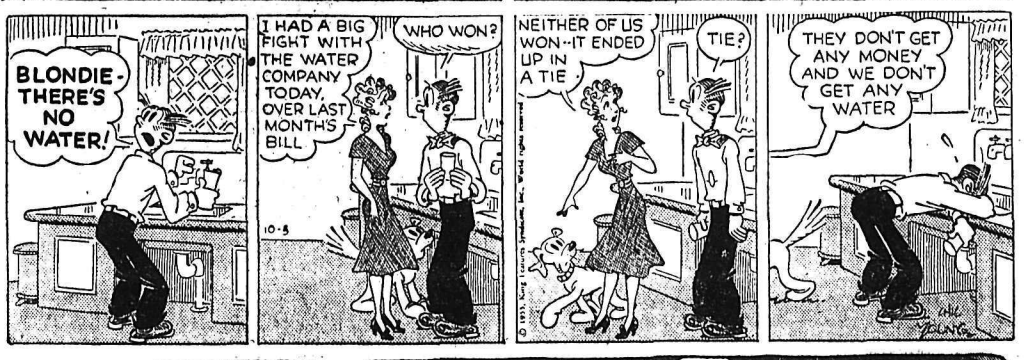

SECRET AGENT X-9

DONALD DUCK

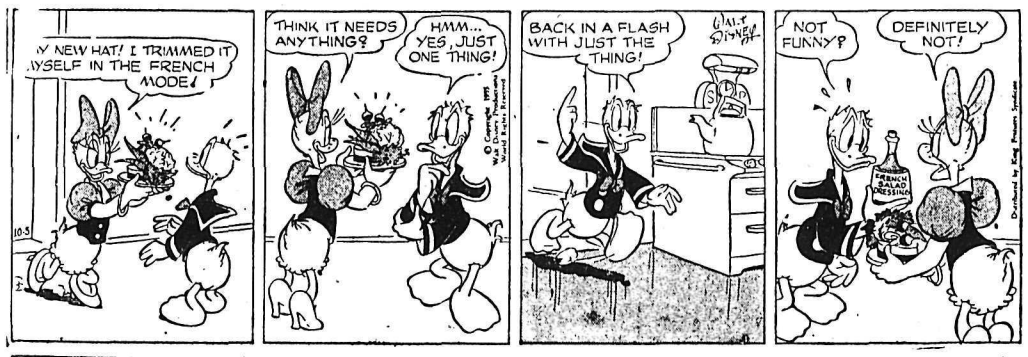

BUZ SAWYER

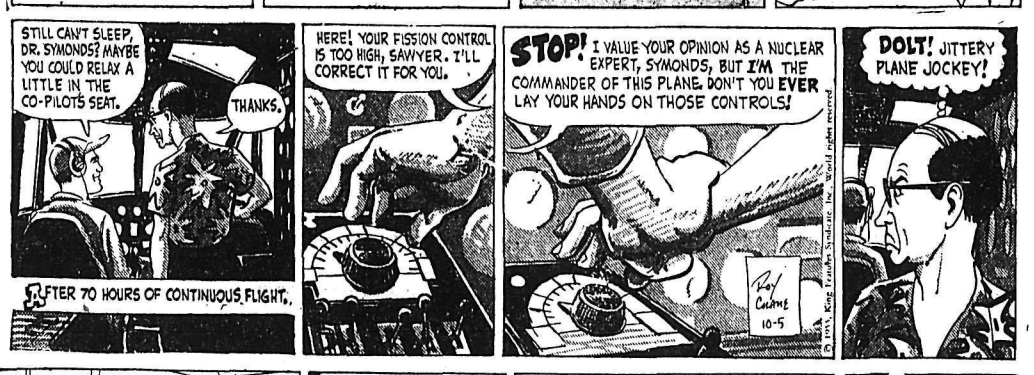

MAGGIE AND JIGGS

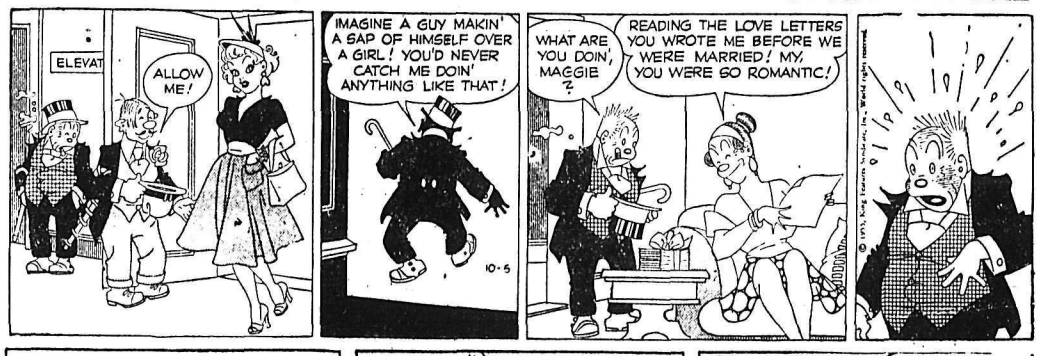

HI AND LOIS

STOCK QUOTATIONS

The Daily News does not hold itself responsible in the event of an error in the following lists.

Quotation lists from the Canadian stock markets are compiled and published by the Daily News as a service to subscribers. The lists are added to or revised constantly. Stocks in which there is particular interest, and not now quoted, can be added at the the request of readers.

TORONTO STOCKS

(Closing Prices)

MINES	
Acadia Uranium	.17¼
Algom Uranium	16.75
Amal Larder	.16
Anglo Rouen	1.55
Atlin Ruff	.17⅛
Aubelle	.09½
Baska Uranium	.36
Base Metals	.87
Bibis Yukon	.12
Bobjo	.44
Brilund	1.70
Broulan	1.65
Buffalo Ank	.71
Buff Can	.16
Callinan	.30
Campbell C	14.12
Can Met	2.98
Central Patricia	.85
Chimo	1.40
Coniaurum	.58
Cons Denison	10.50
Cons M & S	36.00
Cons Orlac	.15¼
Con Ran	.19
Conwest	5.45
Con Sub	4.60
Cons. Discovery	3.75
Cons Howe	4.40
Copper Man.	.26
Detta M	.19
D'Aragon	.35
Donalda	42.50
Dyno	1.03
East Malartic	2.25
East Sullivan	6.65
Elder Gold	.52
Falconbridge	27.25
Faraday	2.05
Frobisher	4.65
Geco	17.00
Giant Yel.	6.15
God's Lake	.64
Goldale	.52
Goldcrest	.20
Golden Manitou	3.25
Gold Hawk	.23
Goldora	.12
Grandine	.31
Gunnar Gold	17.15
Headway	1.05
Highridge	.68
Hollinger	21.00
Homer Y. K.	.14¼
Hudson Bay	64.50
Inspiration	1.40
Int. Nickel	77.71½
Joliet Que.	.85
Jonsmiht	.34
Kenville	.13
Kerr Addison	18.37½
Keyboycon	13.50
Kristina	.18
Labrador	16.37½
Lakeshore	4.95
Lexindin	.37
Little Long Lac	1.27
Lorado	1.80
MacDonald	1.05
Macfie Exploration	.27
Mackeno	.59
Madsen R. L.	2.35
Maneast	.31
Mart McNeely	.20
McKenzie R L	.41
McMarmac	.24
Mining Corp.	23.00
Mogul	3.45
Multi Mins	1.61
New Alger	.30
New Bidlamaque	.33
New Delhi	1.02
New Harricana	.37
New Lund	.59
New Thurbois	.32
New Norzone	7.25
Noranda	54.00
Norgold	.25
Normetals	6.90
Norpax	.41¼
Omnitrans	.04⅞
Osisko	.45½
Pardee	1.18
Pickle Crow	1.22
Placer Devel	36.25
Purdy M	.39
Preston E. D.	6.50
Quebec Copper	3.70
Quebec Lab	.11½
Quebec Lithium	13.75
Quebec Nickel	2.10
Quemont	26.63½
Radiore	1.75
Rayrock	2.05
San Antonio	1.50
Sherritt Gordon	9.15
Steep Rock	12.50
Silver Miller	1.00
Sullivan Con	6.45
Surf Inlet Vanc	.09
Sylvanite	1.40
Teck Hughes	3.10
Tombill	.43
Torbrit	1.25
Thomp-Lund	1.90
Trans Cont Res	.45
United Keno	7.60
Upper Canada	1.05
Valor	.68
Van Roi	.24
Ventures	40.50
Vicour	.22
Violamac	3.10
Waite Amulet	.15½
Wright Hargreaves	1.95
Yakeno	.15
Yale	.60
Yellowknife Bear	2.15
OILS	
Anglo Can.	5.55
Calgary and Edmonton	16.12
Cdn Atlantic	5.95
Can Decalta	.22
Central Leduc	2.25
Central Explorers	6.00
Federated Pete	5.00
Great Sweetgrass	3.20
Home	10.75
Kroy	1.95
Liberal Pete	3.00
Marigold	.45
Mid Cont.	.63
Nat. Pete	2.27
Okalta	2.02
Pacific Pete	10.75
Pathfinder	.85
Petrol	1.32
Pounder	1.00
Royalite	13.75
Spooner	.19
Triad	5.95
United Oils	1.60
Yank C	.23
INDUSTRIALS	
Abitibi	35½
Algoma Steel	85
Aluminum	105
American Tel & Tel	178¾
Argus	57
Atlas St.	17¼
Bathurst Power	6[illegible]¼
Beattie Bros.	7
Bell Telephone	5[illegible]¾
Brazilian	7¾
B.C. Electric 4s	95
B.C. Electric 4¾s	105½
B.C. Forest	13⅝
B.C. Packers B	14¾
B.C. Power A	33¼
Burns A	11½
Can. Cement	35¼
Can. Malting	75
Can. Packers A	38½
Cainadian Breweries	30
Canadian Canners	35¼
Canadian Celanese	24
Can Chem Co	11
Canadian Dredge	23⅛
Can Oil	21½
Canadian Pacific Rly	32¾
Cockshutt	8
Cons. Gas	24
Dist. Seagram	44
Dom. Foundries	27¾
Dom Magnesium	21
Dom. Steel & Coal B	17⅞
Dom. Stores	35⅝
Dom. Tar & Chemical	12
Dom. Textiles	77⅛
Eddy Paper	73½
Famous Players	24
Ford A	139
Gatineau	32½
Gen. Steel Wares	10¼
Goodyear pfd	53¾
Gypsum Lime	60
Hiram Walker	73½
Imperial Oil	39
Imp. Tobacco	11¾
Int. Pete	28¾
Laura Secord	20
Loblaw A	46⅛
Loblaw B	80
Massey Harris	10½
McColl Frontenac	43
Moore Corp.	40
Nat. Steel Car	31
Page Hershey	75¼
Powell River	53¼
Power Corp.	53½
Russ. Industries	16
Shawinigan	68
Sicks Brew.	30
Simpsons A	17⅜
Standard Paving	34
Steel of Canada	53½
Taylor Pearson	11
United Steel	16⅞
Weston George	122
Winnipeg Gas	13

Vancouver Stocks

(Closing Prices)

MINES	
Beta Gamma	.63
Bralorne	.12
Cariboo Gold	.75
Estella	.65
Giant Mascot	.87
Granduc	7.30
Grandview	.21
Highland Bell	.60
Jackson Basin	.33½
National Ex	.91
Pend Oreille	4.70
Pioneer Gold	1.90
Quatsino	.22½
Reeves MacDonald	2.30
Rexspar	.43
Rix-Athabaska Uran	1.00
Sheep Creek	1.33
Silback Premier	.15
Silver Ridge	.26
Silver Standard	.58
Sunshine Lardeau	.34
Taylor	.25
Van Roi	.20
Western Exploration	.60
Western Tungsten	.35
Woodbury	.06
Yale	.58
OILS	
Altex	.29
Anglo Canadian	5.30
A P Consolidated	.31
Calgary & Edmonton	16.00
Canadian Anaconda	.22
Charter	1.80
Chamberlain	.37
Del Rio	1.65
Gas Exp	1.90
Home	10.25
Okalta Com	1.90
Pacific Pete	11.00
Peace River Gas	8.75
Royalite	13.25
Spartan	.33½
United	1.60
Vanalta	.20½
Vantor	.92
Vulcan	.40
Yankee Princess	.70
INDUSTRIALS	
Alberta Distillers	2.15
Alberta Distillers Vt	1.75
B. C. Forests	13.50
B C Power	32.50
B C Telephone	48.50
Int Brew B	5.25
Inland Nat Gas	3.25
Lucky Lager	5.35
MacM & Bloedel B	40.75
Mid Western	4.70
Powell River	56.00
Trans Mtn	36.50
Western Plywoods	19.50
Westminster Paper	28.00
BANKS	
B of Montrtal	46.75
FUNDS	
Bal Mutual	5.20
Comm Inter.	7.68
Leverage	5.63

Winnipeg Grain

WINNIPEG (CP) — Winnipeg grain cash prices:

Oats, No. 1 feed 73½.

Barley, No. 1 feed 1.05¾.

Aaerial surveys show Quebec province has nearly 1,000,000 lakes and rivers.

Your Individual HOROSCOPE

By Frances Drake

Look in the section in which your birthday comes and find what your outlook is, according to the stars,

For Thursday, Oct. 6, 1955

MARCH 21 to APRIL 20 (Aries) — Every planet but Mars favorably situated. A good day in which to strive for attainment; for happiness, too. Just stay in good humor, don't fret, and do keep reasonably occupied.

APRIL 20 to MAY 20 (Taurus) — Cheerful, stimulating rays to bring you aid and comfort. Just the same, be watchful lest your interests suffer through carelessness or over-confidence. Try new projects if you thoroughly understand them. Go forward.

MAY 21 to JUNE 21 (Gemini) — Down-to-earth matters get a big boost now. A time in which to really achieve, get ahead. Don't permit haste or recklessness to defeat your purposes, however. Avoid contention.

JUNE 22 to JULY 23 (Cancer) — Your Moon plus other friendly aspects give you the "Go" sign this helpful day. Of course, you must do your best if you would attain the goals possible.

JULY 24 to AUGUST 22 (Leo) —A lively, sprightly day for those in like mood. Don't get into unpleasant discussions. YOU can help prevent them.

AUG. 23 to SEPT. 23 (Virgo) — Note Cancer today. Your indications are similar. Do not become aggravated wtih those who do not see things eye to eye with you.

SEPTEMBER 24 to OCTOBER 23 (Libra) — Substantially a better day than you may think upon arising this a.m. Chat with others in a friendly manner, give the other person the benefit of the doubt and watch your stocks rise.

OCTOB7ER 24 to NOVEMBER 22 (Scorpio) — You should do just so much physically and mentally, then there should be some diversion and complete rest from routine, work, the humdrum. Don't drive yourself to exhaustion.

NOVEMBER 23 to DECEMBER 22 (Sagittarius) — New and fresh interests are stimulating, but don't give up or neglect old ties that have proven true and worthwhile.

DECEMBER 23 to JANUARY 21 (Capricorn) — Keep up whatever is productive, but don't hesitate to make improvements, useful changes, also journeys where they could truly help you or your interests. Watch your diet.

JANUARY 22 to FEBRUARY 20 (Aquarius) — There are various ways in which you can make helpful changes and still not deviate too far from the normal routine. Have faith and a forward-looking attitude.

FEBRUARY 21 to MARCH 20 (Pisces) — Music, reading, associating with children and agreeably elderly people are tonics for those who are tired or low in spirit. How you spend free hours is an important factor in achieving success.

YOU BORN TODAY have many talents, and few faults, but the faults you have can be annoying to yourself as to others if you don't curb them. You can work as an all-round capable teamate, or be a just, able superior. You like wholesome things, know how to talk to children and those who feel discouraged. You are, if true to your better self, an excellent home-provider, will work hard on home or office chores. Keep disposition even; enjoy pleasures in sane doses. Birthdate of: Jenny Lind, famed singer.

(Copyright, 1955, King Features)

WILD DOGS

The Australian dingo, a predator, is a wild dog resembling the European type of fox.

SPECIAL EQUIPMENT

The chameleon, a type of lizard, catches insects with its long, sticky tongue.

TELEVISION FOR TODAY

KXLY TV — Channel 4

9:45—Sign On
10:00—Secret Storm
10:30—House Party
11:00—Big Payoff
11:30—Bob Crosby
12:00—Welcome Traveler
12:30—TBA
12:45—Musical Interlude
1:00—On Your Account
1:30—Valiant Lady
1:45—Brighter Day
2:00—Variety Hour
2:30—Search for Tomorrow
2:45—Guiding Light
3:00—Love of Life
3:15—Armchair Adventure
3:30—Garry Moore
3:45—TBA
4:00—What's Cookin'
4:30—Strike It Rich
5:00—Beulah
5:30—Barker Bill
5:45—Jungle Town
6:00—News
6:10—Weather Vane
6:15—Doug Edwards
6:30—Cowboy G-Men
7:00—20th Century Fox Theatre
8:00—Godfrey and His Friends
9:00—The Millionaire
9:30—I've Got a Secret
10:00—Pattie Page
10:15—Football Hall of Fame
10:30—Damon Runyan Theatre
11:00—News
11:05—Heart of the City

KHQ-TV — Channel 6

9:40—Test Pattern
9:45—Color Test Program
9:55—Bible Reading
10:00—Ding Dong School
10:30—Secrets of Beauty
11:00—Home
12:00—Tennessee Ernie Ford
12:30—Feather Your Nest
1:00—Matinee on Six
2:00—Elaine Gray Kitchen
3:00—Ted Mack's Matinee
3:30—It Pays To Be Married
4:00—Lady Fair
4:30—Bar 6 Roundup
5:00—Pinky Lee
5:30—Howdy Doody
6:00—Mr. Engineer
6:30—Bar 6 Bunkhouse
6:45—Front Page
6:55—Newspaper of the Air
7:00—Amos and Andy
7:30—Eddie Fisher
7:45—News Caravan
8:00—Screen Directors Playhouse
8:30—Father Knows Best
9:00—I Led Two Lives
9:30—Highway Patrol
10:00—This Is Your Life
10:30—The Whistler
11:00—Mr. and Mrs. North
11:40—News Headlines

KREM TV — Channel 2

2:45—Test Pattern
3:00—Movietime on 2
4:-0—Story Lady
4:15—Encore Theatre
4:30—Shadow Stumpers
5:00—Mickey Mouse Club
6:00—Wed. Night Fights
6:50—News and Weather
7:00—All-American Game of the Week.
7:30—Disneyland
8:30—Overseas Adventure
9:00—Masquerade Party
9:30—Playhouse Two
10:00—News
10:05—Playhouse Two
10:30—Championship Bowling
11:45—Layman's Call to Prayer

(Programs subject to change by stations without notice)

TELEVISION SERVICE
8:30 a.m to 5 p.m.—Phone 1300
Evenings—Phone 1033 R
Daily Except Sundays and Holidays
Mc & Mc

READ AND USE
The Nelson News
WANT ADS

DAILY CROSSWORD

ACROSS

1. An abundance (colloq.)
7. Sleeveless garment (Arab.)
10. Wagon wheel mark
11. Something to chew
12. Portion of a curved line
13. Damp
14. Constellation
15. Tellurium (sym.)
16. Male adults
17. Half a quart
18. Variety of precious stone
20. Poker stake
21. Man's name
22. Demand, as payment
24. Contract the shoulders
27. Rockgarden plant
31. Knave of clubs (Loo)
33. Single unit
34. Roman garment
37. Except that
40. Sacred bull (Egypt.)
41. Narrow inlet (geol.)
42. Bone (anat.)
43. Young goat
44. Storage place
45. Purchase
46. Finish
47. Not even
49. Marshal of France (1804)
50. To seed again

DOWN

1. Like an ogre
2. Grampus
3. Note of the scale
4. Let down
5. Leveled
6. Place
7. Once more
8. Scorched
9. To daunt (archaic)
12. Volume of maps
16. Greek letter
17. Glass in a window
19. A fish
23. Personal pronoun
25. Java tree
26. Georgia (abbr.)
28. Female deer
29. Not valid
30. Untidy
32. Belonging to a family of rodents (zool.)
34. Captured
35. Think
36. Dizzy
38. Baseball teams
39. Music note
44. Prickly envelope of a fruit
45. Work gathering
48. Norse god

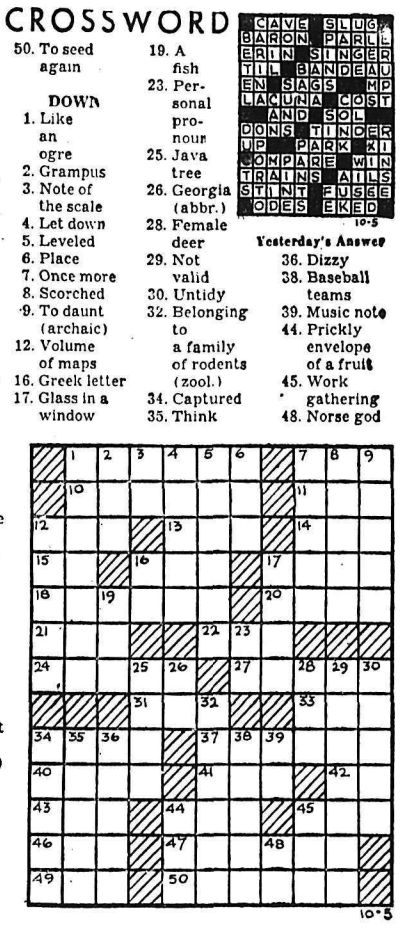

10-5

Yesterday's Answer

CAVE SLUG
BARON PARLE
ERIN SINGER
TIL BANDEAU
EN SAGS MP
LAGUNA COST
AND SOL
DONS TINDER
UP PARK KI
COMPARE WIN
TRAINS ATLS
STINT FUSEE
ODES EKED

DAILY CRYPTOQUOTE—Here's how to work it:

A X Y D L B A A X R
is L O N G F E L L O W

One letter simply stands for another. In this example A is used for the three L's, X for the two O's, etc. Single letters, apostrophies, the length and formation of the words are all hints. Each day the code letters are different.

A Cryptogram Quotation

XMRZJTZ MX LYZ UEDLMLAQZ SW LEAZ DWWZTLMSJ—XYZEMQDJ.

Yesterday's Cryptoquote: I HAVE LIVED A COURTIER ALL MY DAYS, AND STUDIED MEN, THEIR MANNERS, AND THEIR WAYS—POPE.

Distributed by King Features Syndicate

SMALL INVESTMENT - LARGE RETURNS

That's the Want Ad Story — PHONE 1844

BIRTHS

ANGRIGNON—To Mr. and Mrs. Fred H. Angrignon of New Denver at Slocan Community Hospital, New Denver, Oct. 2, a daughter.

HELP WANTED

DO YOU HAVE SECURITY ?
We want to talk to 10 men 18-35 who are interested in training as telegraphers and station agents at better than average wages and job security.
WE TRAIN YOU
Does not interfere with present job. If sincere, ambitious, and in good health, phone Mr. Brown at Lakeside Bungalow Court tonight, Wednesday, and Thursday, Oct. 5 6.

WANTED, AUTOMOTIVE MECHanics, steady employment, highest wages. Advise qualifications. Fruitvale Co-Operative Transportation Society, Fruitvale, B.C Phone 2441, Fruitvale.

MARRIED COUPLE REQUIRED as caretakers for large apartment and office building in Nelson. Suite provided. Apply Box 8072.

FOR OUR EXPANSION PROgram, one shop manager, one crew manager and 3 salesmen needed. Union Peters Ltd., 1510 Bay Ave., Trail, B. C.

WANTED — YOUNG MAN TO work on farm. High school facilities if so desired. H. Harrop.

HELP WANTED—FEMALE

TAKE ADVANTAGE OF THE ever - increasing demand for Avon cosmetics. Become an Avon representative today. Write Box 8359, Nelson Daily News.

SITUATIONS WANTED

ASSISTANT BOOKKEEPER AND typist wants full or part time job. Phone 644-X mornings.

WANTED — WORK AS TYPIST or sales clerk. Phone 1244-L.

FOR ALL ODD JOBS, PHONE 256-R.

ANY KIND OF ODD JOBS, PH. 599-X-3.

WILL CARE FOR CHILD IN own home. Phone 30-Y after 5.

WANTED—EXPERIENCED SEWer Apply Sew-Right Tailors.

RENTALS

FOR RENT—3-ROOM COTTAGE with bathroom. 3 minutes walk from Nelson ferry. Semi-furnished. Apply mornings and eves. Con Cummins, Phone 1623-L-2.

HOUSEKEEPING OR SLEEPING ROOMS, fully furnished. Day, week, or monthly rates. 171 Baker.

FOR RENT OR SALE, 4 ROOM house in Ymir. 1½ blocks from highway. Apply 581, Castlegar, B.C.

FOR RENT BY MONTH: 3 ROOMed furn. cottage, 1 block from bridge site. Phone 46 or apply to 1022 Beatty Ave.

URGENTIY WANTED: 2 OR 3 bedroom house for business man and family. Box 8144 Nelson News.

FOR RENT — FURNISHED 5 - room heated apt. $85. Nov. 1 to Aug. 1. Apply 1019 Latimer St., after 6 p.m.

FOR RENT—LARGE BASEMENT storage space, central location. Baker St. Apply Box 8142, Daily News.

FOR RENT—2-ROOM FURNISHed apartment for light housekeeping in Fairview. Phone 812-R.

2 SUITES OF 3 LARGE ROOMS, self-contained. Hot water heated. Nice location, apply top suite, 912 Vernon Street.

SINGLE AND DOUBLE HOUSEkeeping unit for rent, North Shore Motel, Phone 1684.

3 ROOM SUITE, IMMEDIATE OCcupancy, $40.00 per month. 414 Silica.

3-ROOM FURNISHED APARTment. $45 a month. 718 Silica St., Phone 1342-L.

FOR RENT — HOUSEKEEPING room with private entrance. Phone 1077-X.

SMALL FURNISHED HEATED apartment. Self-contained. Ph. 820.

FOR RENT IMMEDIATELY — House or apartment for 2. Close to Civic. Phone 359-R.

MODERN FURNISHED HEATED Apt Phone 879-L.

FOR RENT—3 B.R. HOUSE, UPhill. Phone 1557-L.

FOR RENT, 4 ROOM APARTment. 606 Front.

ONE FURNISHED BEDROOM ON Baker St. Phone 586-X.

Nelson Daily News

Subscription Rates
Effective Oct. 1st, 1955
Pay No More Than 6c Mon. to Fri. 10c on Saturday

By carrier, per week in advance	.35
By Mail in Canada outside Nelson	
One month	$ 1.25
Three months	$ 3.50
Six months	$ 6.50
One year	$12.00
By Mail to United Kingdom or the United States	
One month	$ 1.75
Three months	$ 5.00
Six months	$ 9.50
One year	$18.00

Where extra postage is required above rates plus postage

PROPERTY, HOUSES, FARMS, ETC. FOR SALE

INCOME PROPERTY
Ideal apartment location, two blocks from Baker Street. — 3 apartment rentals plus owner's quarters.

CENTRE FAIRVIEW LOCATION
Nearly finished, 3-B.R., all-insulated home, 50 x 100 foot lot. Amazing price **$5300**
2 adjacent lots, 90 x 100. **$1600**

NORTH SHORE FAMILY HOME
and rental cottage, located ½ mile from ferry. 3 lots. Lake frontage. Terms. Only **$12,000**

1.06 ACRES, LONGBEACH
3-B.R. English type home, continental fireplace, oil furnace, terrace and garden with brook trout pool. Price **$6900**
$2000 Will Handle.

SAVE UP TO 20%
On Our New Composite Insurance Policies

C. D. BLACKWOOD AGENCY
536 Ward St. Phone 99
Call S. Brashear for Evening Appointment, 1821-L

WE HAVE FUNDS AVAILABLE FOR PROSPECTIVE HOUSE BUYERS
LIST YOUR PROPERTY WITH US TODAY
Buyers Waiting.
Particularly Require a Nice 3-Bedroom Home.

C. W. APPLEYARD & CO., LTD
T C LAMBERT, Office Manager
392 Baker St. Phone 269
Established 1912
Real Estate and Insurance Agents
P O Box 26 Nelson, B C

MODERN DWELLING WITH 3 acres on City limits. Has all required outbuildings including chicken house and greenhouses. Dwelling has five rooms and modern bathroom. Full basement, concrete foundation and hot water furnace. Excellent opportunity for flower and vegetable gardener or could be subdivided. $13,000 or $13,500 with $5,000 down. T. D. Rosling, Real Estate, 568 Ward St.

FOR SALE: 266 ACRES OF LAND all level, deep sandy loam (no rocks). Approximately 12,000 lineal feet of cedar poles, 50,000 B. M. sawlogs; spruce, cedar Cheap for cash. M. A. Healy, Howser, B. C.

5 ROOM MODERN HOME, WIRed for range, double plumbing, stoker, full basement, near schools and bus. 341 Robson. Price $10,750. Will consider reasonable cash offer. Phone 575-R.

FOR SALE OR RENT—2½ A. ORchard, large house, barn, chicken house, etc. at E. Robson. Ph. 3251, Castlegar.

CRESTON VALLEY LANDS AND other properties for sale, improved, and unimproved. W. S. Cameron, Box 770, Creston, B. C.

FOR SALE—2 HOUSES ON 22 acres of land, $3800. Terms or best cash offer. Apply C. Rich, Silver King Road.

27 ACRES IN CRAWFORD BAY. Small house, barn, chicken house, electricity, water. Mrs. A. Lynn.

FOR SALE — YMIR, 5 - ROOM house, 2 lots. Full price $1,200, terms. Apply W. Schnieder, Ymir

WANTED MISCELLANEOUS

WANTED TO BUY: CARS AND trucks for wrecking. Buyers of scrap iron, batteries, brass, aluminum, copper. Used parts for cars and trucks for sale. Western Auto Wrecking, Box 132, Granite Road, Nelson, B.C PHONE 189-R-4.

WANTED TO BUY — SAW LOGS and cedar poles on Kootenay Lake or rail Kootenay Products. Box 450, Nelson

WANTED TO BUY — TIMBER and bush land in vicinity of Kootenay Lake. Apply Box 2736 Nelson Daily News

WE BUY SCRAP METAL. PHONE 882-Y for honest deal. Warehouse 415½ Latimer St., City Independent Trader

WANTED TO BUY—USED COAL and wood boiler for hot water heating system for 10-rm. home. Phone 439-Y.

WANTED — 20 CARLOADS OF larch or fir poles to be shipped before Nov. 1, this year. Ted Anderson, Silverton, B. C.

WANTED—CEDAR AND HARDwood poles to be shipped before December 15, Ted Anderson, Silverton, B. C.

WILL STORE PIANO FOR USE of same, good care. Phone 255-Y.

LOST AND FOUND

LOST — GLASSES IN CASE, Identification card inside. Mail to Kaslo Post Office.

LOST — BETWEEN SAFEWAY and Woolworth's, brown wallet. Write to Daily News, Box 8379.

AUTOMOTIVE, MOTORCYCLES, BICYCLES

Drop In at
Reuben Buerge Motors Ltd.
Today
And Deal With Confidence
With the Largest
Automotive Dealer
In the Interior of B.C.

★ ★ ★

1955 Ford Sedan Automatic
1955 Pontiac Sedan
1955 Dodge Sedan Special
1955 Meteor Sedan

★ ★ ★

1954 Austin Sedan
1954 Pontiac Sedan
1954 Ford Crestline Automatic. Radio.
1954 Chevrolet Sedan
1953 Austin Low Mileage. Like New.
1953 Oldsmobile Sedan 9000 Miles.
1953 Chevrolet Belair
1953 Dodge Coupe
1952 Austin Sedan
1952 Pontiac Sedan
1952 Hillman Sedan
1952 Chevrolet Hardtop
1951 Meteor Sedan
1951 Chevrolet Sedan Radio.
1950 Chevrolet Sedan
1947 Chevrolet Sedan
1941 Ford Coupe

★ ★ ★

TODAY'S SPECIALS
1951 Ford $645
1950 Dodge Sedan $550

★ ★ ★

1955 Chevrolet 3 Ton Cab and Chassis 172" Wheelbase.
1955 Chevrolet Pickup
1954 Austin 3 Ton Low Mileage. Very Good Rubber
1954 Austin Pickup
1953 Willys Pickup 4 Wheel Drive
1952 Fargo Pickup
1952 Studebaker Pickup

★ ★ ★

WE PAY SPOT CASH FOR LATE MODEL CARS

REUBEN BUERGE Motors Ltd.
803 BAKER STREET
PHONE 1135 and 1843

1946 FORD 3 TON, 170" WHEELbase, in good condition. Snap $450.00. Phone Appledale 1-J, Valley Service.

WANTED — LOGGING TRUCKS to haul short logs. Contact Bruce Murray. Phone Yahk, 2-C.

POLE TRAILER AND BUNK $300.00. Phone Patterson 2-X.

FOR SALE—1946 MERCURY 4 - door sedan. $395. Phone 1059-X.

BUSINESS OPPORTUNITIES

COUNTRY STORE WITH POST office and separate dwelling on lake frontage. Excellent for middle aged couple. Nets about $2,500. Price includes equipment. Dwelling has four rooms and modern bathroom; basement and concrete foundation. Price $11,000 and stock at inventory. Will sell dwelling separately. T. D. Rosling, Real Estate, 568 Ward

BUSINESS AND PROFESSIONAL DIRECTORY

ASSAYERS AND MINE REPRESENTATIVES

E W WIDDOWSON & CO
Assayers 301 Josephine St Nelson

H S ELMES ROSSLAND B C
Assayer Chemist Mine Rep

ENGINEERS AND SURVEYORS

G W BAERG
British Columbia Land Surveyor
373 Baker St Nelson Ph 1118
and Box 34 Fruitvale B C
Successor to the late A L Purdy

BOYD C AFFLECK M E I C
B C Land Surveyor P Eng (Civil)
218 Gore St Nelson Phone 1238

S V SHAYLER P C. BOX 252
Kimberley Phone 54
B C Land Surveyor Engineer

MACHINISTS

BENNETTS LIMITED
Machine Shop. Acetylene and electric welding motor rewinding. Phone 593 324 Vernon St

TIMBER CRUISER

EUGENE H. HIRD
Slocan City, B.C.
Confidential estimates.

MACHINERY

JUNKERS
FREE PISTON
DIESEL COMPRESSORS
Stationary or Mobile.
The most inexpensive compressed air possible.
The only Diesel driven compressor known that has so few sources for trouble, as there are:
NO CRANKSHAFTS
NO CONNECTING RODS
NO VALVES
NO LOADED BEARINGS
NO FLYWHEELS
NO COUPLINGS
Write or Phone
Bennetts Ltd.
MACHINE SHOP
Phone 593 Nelson, B. C.

TD-18A TRACTOR WITH ANGLE dozer. Winch to fit HD7 Allis Chalmers. D7 Cat with angledozer. A. G. Bayes Ltd., Cranbrook or 1016 SW Marine Dr., Vancouver.

ONE SUTHERLAND GAS-DRIVen compressor, 200 cubic feet. Engine and compressor in good condition. Weight 3700. Price $400. Phone 424-X.

GARRETT MODEL B LOGGING arch (for D4 or equivalent size) new 1954, slightly used. Write Box 8030, Nelson Daily News

HOLMAN DRYDUCTOR JACK *hammer, jack leg, 8 pcs. Steel* 3, 6, 9 ft., half price. Box 8412, Nelson News.

GARRETT MODEL B LOGGING arch (for D4 or equivalent size) new 1954, slightly used. Write Box 8030, Nelson Daily News.

FOR SALE MISCELLANEOUS

DEALERS IN ALL TYPES OF used equipment, mill, mine and logging supplies; new and used wire rope, pipe and fittings, chain steel plate and shapes Atlas Iron & Metals Ltd., 250 Prior St., Vancouver, B.C. Ph PAcific 6357

LUMBER LIQUIDATION SALE. All dressed low-grade stock, random lengths. 2x4, 2x6, 1x4, 1x6, 1x8 boards. $30 per thousand, BM. Free Del'y. for orders 4000 BM or more. Phone S. Kudra, 1702-R, Nelson.

SHIP US YOUR SCRAP METals, copper, brass, lead, aluminum. Highest prices, prompt payment. Active Trading, 935 E Cordova, Vancouver

CUTLER'S NEW AND USED furniture, basement. 301 Baker St Phone 47 "We buy used furniture."

LOWEST PRICED SEWING MAchines in the Kootenays. Union Peters Ltd., 1510 Bay Ave., Trail. Phone 2080.

BOMBER HOISTS. 1500 LBS CApacity. $45, while they last Active Trading Co., 935 E. Cordova Vancouver

FOR SALE — GYPROC, MIXED lumber, garage 12x16, scrap wood, windows and bricks, make an offer. Phone 1081 or 656-R.

EASY WASHING MACHINE, spin dry, like new. One Skill saw. Phone 1648.

FOR SALE — GIRLS' 3-SPEED bicycle, like new. Can be seen at Suite 2, Blue Top Motel.

SALE AT CRAWFORD BAY — Beef, pork and veal. H. Harrop. Phone 1278.

FAWCETT OIL RANGE, FACtory built, white enamel, plus coil and pipes. Phone 1507-Y.

HILLMAN OIL BURNER, 3 months old. Phone 617-L after 6 p.m.

McCLARY COMBINATION COAL wood and gas range. Excellent condition. Phone 1255-Y.

BOY'S CCM BIKE, LIKE NEW $30.00. 303 British Enfield Rifle $25.00. Phone 91.

ELECTRIC JIG SAW FOR SALE Phone 359-R.

WHITE FIGURE SKATES, SIZE 3½. Ph. 1208-R.

FOR SALE — RALEIGH BIcycle. Phone 629-Y.

FOR SALE: DINING ROOM SET. $45. 724 8th St. Phone 283-X.

BOX TRAILER WITH SPARE *wheel and hitch. Phone 1685-Y-1.*

LIVESTOCK, POULTRY AND FARM SUPPLIES, ETC.

February & March hatched pullets — Hampshires, Leghorn-Hampshire Cross, White Leghorns and other breeds Get *these for early layers. Write for* Price List
RUMP & SENDALL LIMITED
Langley, B C

FOR SALE—NEW HAMPSHIRE hens, 1 & 2 years, weight 4½ to 5 pounds. $1.50 each. W. S. Course, R.R.1. Ph. Balfour 4-Q.

GOATS FOR SALE. PHONE Castlegar 2054.

PERSONAL

ACUTE STOMACH AND DUODenal pain due to excess acid quickly relieved with Wilder's Stomach Powder. Available at all druggists.

ALCOHOLICS ANONYMOUS
Box 368 Ph. 161-L-3 or 366-R

NARROW GAP

The Bering strait between Alaska and Asia has a minimum width of 38 miles.

CLASSIFIED DISPLAY

McCULLOCH Model 47 CHAIN SAW
This one-man saw cuts time on all professional woodcutting jobs like logging, pulp cutting, tree surgery, construction work, etc. Fells and bucks a 5-ft. tree in minutes. Gasoline powered, operates easily in any position. Weight but 30 lbs. Comes in six models, blades from 14" to 36". Come in and see it, try it, buy it. It'll pay for itself in "no-time."
See
H. "Fritz" Farenholtz,
C. Ross or Alex McDonald
MAC'S
WELDING & EQUIPMENT CO. LTD.
614 Railway St. Nelson, B.C.
PHONE 1402

Nelson READY-MIX Concrete Ltd.
$13.50 cu. yd.
PHONE 871
Delivered in Nelson
SAVE TIME — SAVE MONEY
"Do It the Easy Way"

75 Tons Daily Aim for Hewitt

Current underground development program at the property of Slocan Van Roi Mines Ltd., consists in exploring the Hewitt orebody, at additional depth of 300 feet. If drilling currently in progress gives the anticipated results management says a winze will be *sunk and the ore blocked out and* mined. Exploration and mining elsewhere on the 32-claim property will be continued. The ore will be stockpiled with a view to resuming milling early in 1956 by which time hydro power will be available, considerably reducing costs.

Slocan Van Roi Mines is successor company to Van Roi Consolidated Mines Ltd., following a one for three capital consolidation and a subsequent increase in authorized capital to five million shares. Transcontinental Securities Ltd., and Alator Corporation Ltd., have underwritten 400,000 shares at 30 *cents per share, to supply initially* $120,000 and have options on 200,000 at 35 cents for three months; 200,000 at 40 cents for six months, and 200,000 at 45 cents for nine months.

The program has an objective of about 75 tons daily. The Hewitt orebody ore as mined down to the *tenth level in the past averaged* 13 oz. silver; 3.3 per cent lead, and 6.8 per cent zinc or $22 per ton at present metal prices. About 6000 tons of blocked out ore remain above No. 10 level. One hole which cut the zone 80 feet below No. 10 level averaged 24.3 oz. silver, 4.3 per cent lead and 11.4 per cent *zinc. True width of the orebody* has been about 15 feet and makes about 150 tons per vertical foot.

The company has obtained independent engineering advice that total cost of mining and milling should not exceed $18 per ton despite the extra cost of hoisting and pumping. F. J. Hemsworth and W. S. Ellis, the independent consultants, said the program as outlined had considerable merit and was fully recommended.

Directors are: Air Vice Marshall K. G. Nairn, W. C. Mainwaring, W. B. Milner, Mark Nairn and J. D. Mason, M.E. The mine manager is G. W. West.

RING IN RESERVE

UPWELL, England (CP)—Twenty-five years ago Mrs. Louise Hutchinson lost her wedding ring while gardening in this Norfolk town. Rather than tell her husband she bought a new one. Recently husband George found the original inside an onion he was eating. Louise told George the story, and the original ring is back on her finger.

Kamloops trout found in British Columbia range up to 15 and 20 pounds.

Market Trends

NEW YORK (AP) — The stock market rushed ahead Tuesday in a spirited recovery movement, and then took time out while Brooklyn won the world series.

Mixed Canadian stocks included McIntyre, up one point, Canadian Pacific, ahead ¼, International Nickel, up ¼, Hiram Walker, off one point, and Distillers Seagram, down ¾.

TORONTO (CP) — Stock market interest took a back seat to the world series Tuesday. On the thinnest day's business this year prices on the Toronto exchange moved in a mixed-to-lower pattern throughout.

Lower groups in industrials included papers, steels, foods, refining oils, financial institutions and manufactures. Utilities, liquors and miscellaneous issues were mixed or a shade higher.

MONTREAL (CP) — The stock market closed with a weak undertone Tuesday, following a firm opening.

Declines ranged to about three *points in extremes as trading had* slackened to its slowest pace in weeks.

LONDON (Reuters) — Generally unsettled conditions persisted in the London stock market Tuesday. Prices generally were lower at first but there was partial recovery through cheap buying.

In view of prevailing uncertainties, operators remained reluctant to extend commitments and the undertone continued to be dull.

Gilt-edged issues rallied though falls still predominated. Apart from isolated bright spots, industrials displayed general dullness. Oils fluctuated. The dollar stocks started substantially lower but the cheap buying brought some recovery.

Smallest county in Scotland, Clackmannanshire is 10 miles long; four miles wide, near Perth.

ALONG WITH OTHER students of five public schools in Ottawa, young Carol Belsey, seen here with French text book and home recorder, will be a guinea pig this year for a new method of teaching French to English-speaking pupils. During the first stage of the course, for a period yet to be decided, they won't be asked to speak or write French. Instead, they'll listen to French spoken by the teacher and from radio, movies and television. Later, the teacher and pupils will carry on conversations, the teacher speaking French and the children answering in English. Still later the pupils will learn to read French. Dr. Robert Gauthier of Ottawa, director of French education for Ontario, says the main difference in the new method is that the pupil does not have to wrestle with the problem of expressing himself in French until he has become fairly familiar with the language and has stored up a number of common words and phrases in his memory. The old method of teaching French to English-speaking Canadians, he said, has not been too successful in the past.—Central Press Canadian.

Buying—Selling—Renting

MAIL Your Classified Want Ad on This Handy ORDER FORM

				FIRST LINE
				SECOND LINE
				THIRD LINE
				FOURTH LINE
				FIFTH LINE
				SIXTH LINE
				SEVENTH LINE
				EIGHTH LINE

- **Put one word in each space.**
  (Each group of numbers or letters count as one word)
- **Put your address or phone number in the ad.**
- **Box numbers count as four words.**
  (Box 00 Nelson News.)

TO CALCULATE RATES USE THIS TABLE

Per Line

1 Insertion	$ .20
2 Consecutive Insertions	.35
3 Consecutive Insertions	.45
6 Consecutive Insertions	.60
26 Consecutive Insertions	1.82

Non Consecutive Insertions 20¢ a Line Per Time.

- Minimum charge is two lines
- Add 11c for Box Number
- Deduct 10% from above rates if payment is enclosed
- Take advantage of the low six time rate

You Reach Over 36,000 Readers With Your Nelson Daily News Classified Ad

YOUR NAME _____ No of Days Ad Is To Run _____
ADDRESS _____ Bill Me _____
Payment Enclosed _____

Nelson Daily News

Classified Advertising Department, Nelson, B.C.

What a Buy!

2 VALUE-PACKED OFFERS

1. **Large size Brylcreem Hair Dressing plus Amazing Plastic 2-Way Gendis Brush for only $1.19**
2. **Revlon's Satin Set (as advertised on TV and radio) contains no lacquer . . . the modern easy way to set your curls. Large container for only $2.00**

QUALITY MERCHANDISE
AT A DISTINCT SAVING.

Coutts Hallmark Cards

MANN DRUGS LTD.

Force Montreal To Remember Young Memorial

MONTREAL (CP) — If John Young could only turn his eyes from the direction of Montreal harbor long enough to see what he was standing on, he would probably wish they had never done him in bronze.

The statue of Hon. John Young, who died in 1878, was erected on Common street in 1908 amidst great civic fanfare. Below his stand was a pool of sparkling water, gushing from a statue of Neptune, the sea god.

Young, who wrote numerous articles on Canadian trade and commerce, became chairman of the Montreal Harbor Commission and was federal commissioner of public works in 1851-52.

Beneath the statue is an inscription, tarnished now, which reads: "Through whose foresight, public spirit and energy, Montreal has become the national port of Canada. 1811-1878."

UNSIGHTLY SITE

Over the years, one of Neptune's legs has been torn off and the pool has become a dump for empty bottles, tin cans, baling wire, papers and cardboard boxes, rotten fruit and vegetables.

The Youville Square monument is coated with a thick layer of harbor grime, and Neptune's fountain stopped working long ago.

The sea god's leg was hacked off to serve as a weapon in some long-forgotten waterfront brawl.

The limb was replaced some years ago with one of wood, but this too was snatched away and now only the stump remains.

However, things are looking brighter for the memorial.

Montreal's building department says plans are underway to renovate the statue. Estimates for repairs have been asked, and when these are ready, they will be passed along to the executive committee.

"After that, it's up to them to authorize the expediture," one official said, "and we will go ahead wih the work."

EARLY MISSIONARIES

The first French Jesuits arrived in Quebec in 1611 and started missions to the Indians in 1615.

CLASSIFIED ADS GET RESULTS

HIGHLIGHT OF VISIT to Fairchild Air Force Base at Spokane by Nelson Air Cadets was a tour through this giant B-36 aircraft. The cadets and their leaders along with U.S. Civil Air Patrol Cadets are pictured under the nose of the bomber. The Nelson cadets spent a night at George Wright Air Force Base during the weekend visit. The Spokane cadets visited the Nelson squadron last year.—USAF photo.

DON'T TAKE LESS THAN THE BEST . . .
When You Think of a
New Fall
SUIT
Your best bet for smart looks is a stock or made-to-measure suit from Emorys'.
W. K. COOK
$85 to $125
FASHION-CRAFT
$65 to $85
W. R. JOHNSTON
$59.50 to $75
Guaranteed Quality and Fit At
EMORY'S *Limited*
The Man's Store

HAIGH
TRU-ART Beauty Salon
Phone 327
576 Baker Street

J. A. C. LAUGHTON
OPTOMETRIST
VISUAL TRAINING
Medical Arts Building
Suite 206 Phone 141

CUTLER'S JEWELLERY
WATCH REPAIRS
20 YEARS EXPERIENCE
NELSON, B.C.

For All Your Baking Needs Try
ELLISON'S VITAMIN B FLOUR
The flavor is right. On sale at Your Grocers, or Phone 238.
ELLISON MILLING & ELEVATOR CO., LTD.

REXALL 1c SALE
Oct. 19, 20, 21, 22
Buy an Article at Regular Price — Get Another For a Penny More
Come In and Get Your Courtesy Advance Shopping List
City Drug
"Your Rexall Pharmacy"

DEEPING ST. JAMES, England (CP)—Old people in this Lincolnshire town have no washday worries, for a squad of 60 women do all their laundering, using a converted bakery building. The service, started by the local doctor, is organized by his spouse and the vicar's wife.

CAMPBELL, SHANKLAND & CO.
Chartered Accountants
Auditors

Have the Job Done Right
VIC GRAVES
LIMITED
MASTER PLUMBER
PHONE 815

RADIATORS
CLEANED and REPAIRED
RE-CORING
Jim's Radiator Shop
516 Front St. Phone 63

Historic Ship Without Home

VANCOUVER (CP) — The orphaned ship St. Roch, conqueror of the Arctic, still is without a permanent home.

The former RCMP vessel, given to the city last year as a monument to northern adventure, has been berthed without charge by Vancouver Tugboats Ltd. But the company now needs the space.

Another company has offered dock space for the time being. Meanwhile, Mayor Fred Hume has asked the parks board to take immediate action on disposition of the St. Roch.

The ship was the first to sail both ways through the Northwest passage and the first to circumnavigate the continent. She was retired last year after 27 years of service.

The deodar, a beautiful evergreen tree found in the Himalayas, is a species of conifer.

Movie Gossip . . .

James Dean's Tragic Death Leaves Colorful Memories For Hollywood

By BOB THOMAS

HOLLYWOOD (AP) — Sudden death has erased from the Hollywood scene a strange, brooding acting genius named James Dean.

His death at 24 in a highway crash followed within two months of the loss of two other young movie performers. Both Suzan Ball who died of cancer at 22, and Robert Francis, killed in an air crash at 25, held acting promise.

Dean's promise had been fulfilled. His first big film, "East of Eden," provided a faster rise to stardom than even Marlon Brando had. Dean will probably be nominated for a posthumous Academy Award for his moody playing of the Steinbeck hero.

He may well be also nominated for his performance in "Giant." The shooting on that film was scheduled to end the day after he was killed. All of Dean's scenes had been completed.

Dean was as colorful a figure as Hollywood had seen in recent years. His unpredictable behavior became the talk of the town. When a big luncheon was given for the press at the beginning of "Giant," he showed up late, dressed in blue jeans.

His life was strangely connected with Brando's. Some criticsaccused Dean of imitating the older actor in "East of Eden." Their styles were somewhat similar because both had been directed by Elia Kazan, who believes actors should act naturally.

In other ways, he seemed to follow the Brando legend. He often dressed sloppily in jeans, T-shirt and leather jacket; he rode a motorcycle and played bongo drums.

Conscious of the similarity, Brando told Dean when they met at a party: "You ought to see a psychiatrist."

Dean once told me he was convinced Brando hated him. Brando indicated, however, such was not the case.

"I don't particularly like the dwelling on the comparison of Marlon and me," Dean remarked. "But there's nothing particular I can do about it."

HOBBY BROUGHT DEATH

He added that his motorcycle riding was no imitation. But recently he became more interested in sports cars.

It was in his new sports car that Dean met death.

Hollywood gossips say there was only one love in Dean's life. That was Pier Angeli, the dark-eyed Italian beauty. Reports were that she had changed him and he even donned a tuxedo to escort her to a premiere.

One Saturday evening they had their last date together. That afternoon she had accepted the proposal of marriage of singer Vic Damone. Friends said Dean was morose over her marriage. He returned to his uninhibited ways and played the field romantically.

'55 Forest Scale Up 70 Per Cent

Sawlog scale in the Nelson Forest District during September was more than double that of the same month last year while the scale for the year to date is up more than 70 per cent over last year.

In September the scale was 57,248,320 feet board measure compared to 25,042,921 a year ago. Scale to date is 317,531,316 fbm, against 184,070,591 fbm, at the end of September a year ago. Fir was the largest contributor to the month's total with 17,009,199 fbm, while larch at 14,833,588 and spruce 11,030,025, were next.

	FBM 1954	FBM 1955
Sawlogs:		
Fir	7,844,326	17,009,199
Cedar	952,662	1,900,225
Spruce	4,231,703	11,030,025
Lodgepole P.	1,364,057	2,513,348
Hemlock	1,657,373	5,258,036
Balsam	247,540	575,743
W. Pine	1,397,318	2,651,276
Yellow Pine	502,174	1,462,425
Larch	6,805,321	14,833,588
Birch	84	—
Cottonwood	363	14,455
TOTAL	25,042,921	57,248,320
Total to end of September	184,070,591	317,531,316

MINOR PRODUCTS:

Poles and piles, lin. ft., 480,650; 164,644.

Mine timbers (lin. ft.) 228,982; 60,728.

Mine props (cords) 644; 852.

Hewn ties (pieces) 6541.

Cordwood 511; 116.

Fence posts (cords) 1192; 505.

Calgary Livestock

CALGARY (CP) — Bulk of Tuesday's receipts of 1306 cattle and 110 calves were medium quality replacement cattle. Monday sales were 1086 cattle, 260 calves, 329 hogs and 107 sheep.

All classes butcher cattle barely steady at Monday's decline of around 50.

Choice steers 19.50-21; good 17.50 to 18.50; medium 15-17; common 10-14.50. Good heifers 16-17.50, 14-15.50; common 9-13.50. Good cows 9-9.50; medium 8-8.50, common 7.50-7.75; canners cutters 4-7.50.

Good bulls 9.50-10; common to medium 8-9.

Good stocker and feeder steers fully steady; odd package top feeder steers up to 17.50. Medium and good grades about steady at the week's decline of around 50 cents. Good feeder steers 16-17; good stock steers 15.50-16.50; common to medium 10-15; good stock steer calves 14-16.50.

Good veal and butcherweight calves about steady; good to choice veal 15.50-17 odd sale higher, common to medium 9-15.

Hogs sold 1.50 lower Monday at 20.50 for A grade! sows unevenly lower at 10.50-12.25 liveweight.

Good lambs 15-16.

Dentistry as a profession was known at least as long ago as 500 BC.

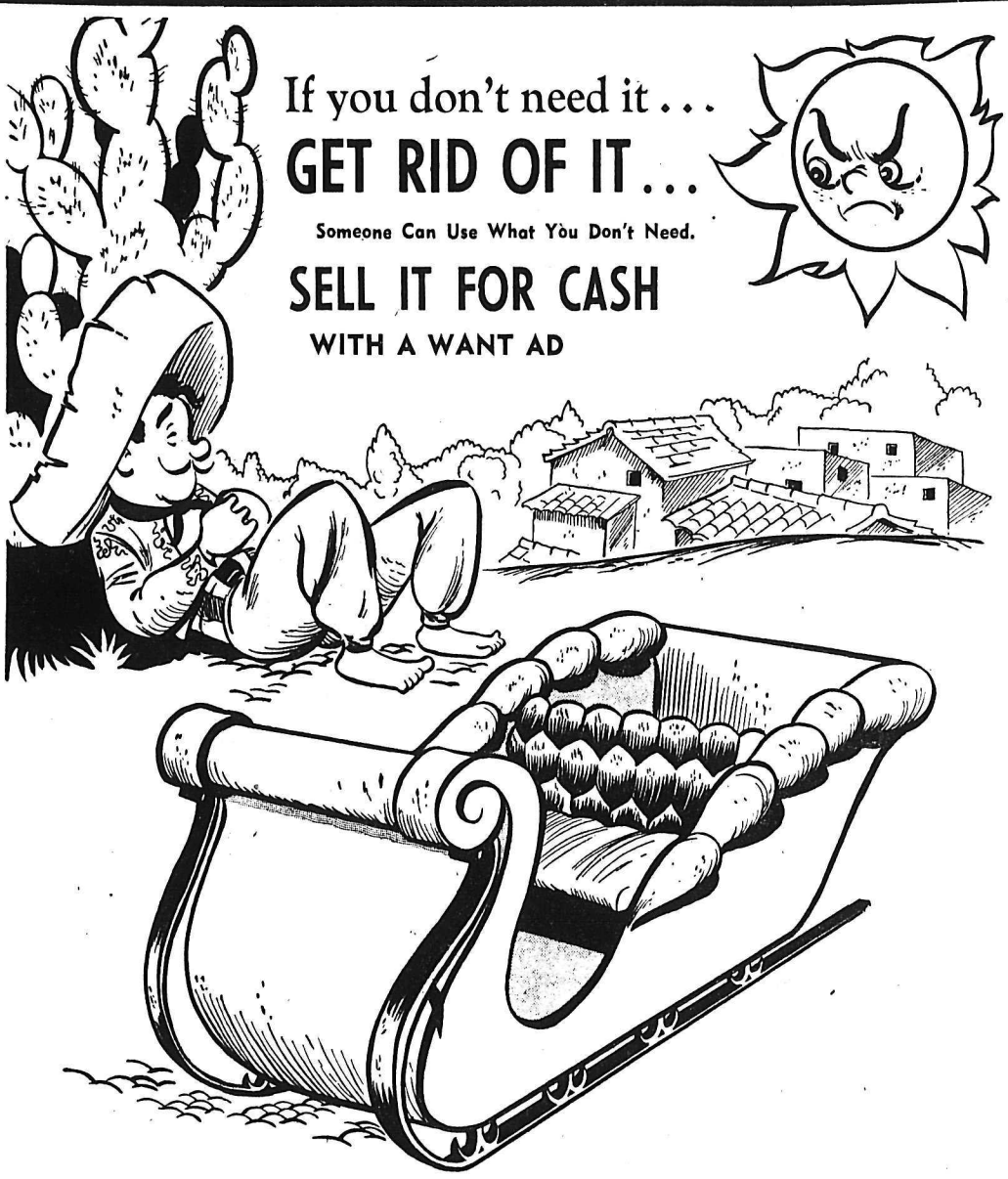

If you don't need it . . .
GET RID OF IT . . .
Someone Can Use What You Don't Need.
SELL IT FOR CASH
WITH A WANT AD

What do YOU have to sell?

MUSICAL INSTRUMENTS, BOOKS, TOYS, BIKE, GUNS, TABLES, BEDS, RUGS, CAMERA, BEDS, DRESSES, TACKLE, BOATS, WASHER, DRYER, BABY CABS, MOVIE EQUIPMENT, REFRIGERATOR, CLOCKS, TOOLS, DESK, SUITS, TYPEWRITER, TV, RADIOS, CHAIRS, CHESTS, PAINTINGS

LOOK FOR THEM IN YOUR ATTIC, CELLAR, CLOSETS, GARAGE

Phone 1844 *Classified Department*
Nelson Daily News

News of the Day

RATES: 30c line, 40c line black face type; larger type rates on request. Minimum two lines. 10% discount for prompt payment.

'FRIG' cold water soap for woollens. at stores.

For Bulbs, call at Valentine's News Stand.

Roasting chicken, Bealby's. Ph. 328-X-1.

L A to F O E
Meet 8 p.m. Initiation.

For Watkin's Quality Products, Phone 1215-Y.

BINGO TONIGHT
CATHOLIC HALL — 8:00 P. M.

New arrivals in Cafe Style Curtains in print and drapery at the STERLING HOME FURNISHERS

SLABWOOD FOR SALE. LONG CORDS OR CUT TO STOVE LENGTH. — PHONE 330-L.

Reserve Sat., Oct. 15, for First Presbyterian Church Fall Tea, 3 to 5 p.m.

Legion General Meeting. Thursday, Oct. 6. 8 p.m. sharp. Films to be shown.

TREAT OF THE WEEK
4X Glazed Doughnuts
Made Fresh Daily

Sale of "Sportsman" Wool for Indian Sweaters 35c for 2 oz. skein. Sale ends Oct. 15th.
EBERLE'S ON BAKER ST.

For your dog. Collars of all sizes, padlocks, leather and chain leads, muzzles, harnesses and brushes.
HIPPERSON'S.

Lockers available for members of the Nelson Figure Skating Club. Rentals $3 per season. Apply Civic Centre.

Guaranteed Radio and Television Service
McKay & Stretton Ltd.
532 Baker St. Phone 1555

Fuller Brush Representative
Don E Sargent — Phone 1335

Chimneys cleaned and topped
Furnaces, stoves vacuum cleaned.
Pounder's Chimney Service
Phone 1541-L.

"Cannon's Best" Bath Towels. Size 24"x44". Beautiful shades. Each $1.95 - $2.39.
TAYLOR'S DRY GOODS

ROBT. NOLTE, MASTER TAILOR
253 Baker St.
Suits made on the premises
Also alterations and repairs

FAIRVIEW UNITED CHURCH
Public meeting in Hume School, Fri., Oct. 7. Report of committee, 8:00 p.m.

Marlite tile board for bathroom and kitchen walls. Beautiful colors.
T. H. WATERS & CO. LTD.
Phone 156 101 Hall St. Nelson.

Special prices on knitting yarns. Caressa, 2 oz. skein, 69c; Sportsman Indian sweater wool, 70c per 4-oz. skein.
EBERLE'S

Patients in Kootenay Lake General Hospital can have the Daily News sent to them every morning. Phone 1844, Circulation Department, Daily News.

Mops and polishes of all sorts. Floor mops for washing and polishing, hair brooms, Johnson's floor wax in liquid and paste form. Get your requirements at
HIPPERSON'S

Beautiful, solid walnut dining room suite by Gibbard, $175.00; also one dining room table with four chairs, $25.00.
WE BUY AND SELL NEW AND USED FURNITURE
HOME FURNITURE EXCHANGE

WINTERIZE Now!

Lubrication

Cold weather driving demands complete and proper lubrication of all moving parts.

Make sure your car has the right type and grade of Winter Lubricants.

ANTI-FREEZE

Protect the radiator, block and cooling system of your car with Permanent Base Glycol Anti-Freeze.

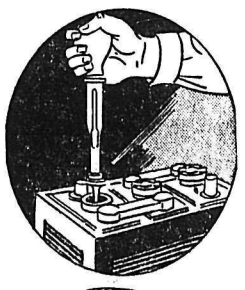

Batteries

The life-blood of your car is the battery and electrical system. Have yours checked now. Avoid those cold morning "non-starting" troubles. Install a new "Delco" battery today.

Suburbanite Tires

Go in snow — grip on ice — with the finest of Winter tires — the Suburbanite by Goodyear. Available now in all popular sizes, both new and retreads.

DO IT NOW!

NELSON TRANSFER COMPANY LIMITED
Phone 35
LOCATED AT 323 VERNON STREET