# Nelson Daily News

Vol. 54 — NELSON, B.C., CANADA—MONDAY MORNING, SEPT. 26, 1955 — No. 132


2507

PROVINCIAL SECRETARY VICTORIA B.C. X265 31 Dec 55

**WEATHER FORECAST**

KOOTENAY: Clouding over today. A little cooler, Light winds. Low-high at Cranbrook 28 and 60 and Crescent Valley 28 and [illegible].

# Ike's Condition Is "Satisfactory"

## Peron Granted Exile's Leave

### En Route for Paraguay; U. S., Britain, Vatican Recognize New Government

*By FRED L. STROZIER*

BUENOS AIRES (AP) — Argentina's revolutionary government Saturday granted Juan D. Peron permission to leave the country for asylum in Paraguay.

The Paraguayan gunboat Paraguey steamed away from a Buenos Aires late Sunday, presumably carrying Peron on the first leg of his trip into exile.

Meanwhile, Provisional President Eduardo Lonardi picked an 11-man cabinet including Rear-Admiral Isaac Rojas, the man who led the Argentina navy in the rebellion which overthrew Peron last Monday, as vice-president.

The United States and Britain Sunday became the 10th and 11th countries to recognize the new government. The Vatican announced recognition Saturday.

Lonardi, whose regime has begun a systematic hunt for hidden wealth of members of the Peron government, cleared the way for Peron's exile and even promised a naval escort to ensure his safe arrival in Asuncion.

Peron's choice of Asuncion as a place to live in exile was to be expected. He had included Paraguay in his program of economic union of Argentina with various Latin-American nations. He visited Paraguay last year as an official guest of President Alfredo Stroessner. He was made an honorary citizen of Paraguay and an honorary officer of her armed forces.

Peron fled to the Paraguayan embassy when he was tipped his arrest was planned by the three-man military junta to which he relinquished his powers under the threat of a rebel bombardment of his capital.

Although Peron and some of his chief associates found asylum in foreign embassies, many of his closest collaborators were jailed.

An army source said retired Maj. Carlos Aloe and his brother Valentin Armando Aloe were captured trying to flee Argentina with satchels filled with 16,000,000 pesos in cash (more than $1,000,000).

Carlos Aloe was Peron's governor of Buenos Aires province and one of the former dictator's closest associates. He headed a large group of Argentine newspapers seized by Peron and his friends.

Former vice-president Alberto Teissaire and the former navy minister, Rear-Admiral Luis J. Cornes, were arrested Saturday and imprisoned. No charges were announced.

**The government reported the rest of all Peronista congressmen but this fact was not published in Buenos Aires newspapers and no details on the number actually jailed were available.**

The new government is seeking evidence to prove fraud and corruption against former Peronista officials. One of its first acts was to seal safety deposits boxes and limit cash withdrawals from checking and savings accounts in an attempt to ferret out illicit funds the former officials may have hidden away.

## La Prensa To Be 'Modified'

BUENOS AIRES (AP) — The labor federation. head of Argentina's organized labor said Sunday the new revolutionary government has assured him it "will modify" the situation of La Prensa, an independent newspaper converted into a labor organ four years ago.

La Prensa, one of Latin Amerwas expropriated by the government of deposed president Juan D. Peron in 1951 and given to the

**GAINZA INCREDULOUS**

It has generally been assumed that the new Argentina government would return to its former owner, Alberta Gainza Paz.

In New York, Gainza said:

"I don't believe it. I don't believe it. If this government says it is going to comply with law and justice it must as a matter of course return the newspaper to its rightful owners."

## GRENADA A SHAMBLES

### 50 Known Dead In Wake Of Hurricane

ST. GEORGE'S Grenada (Reuters)—Much of the mountainous palm-dotted West Indies Island of Grenada is in shambles today and the island is without drinking water after a vicious battering by Huricane Janet.

Fifty persons are known to have died in the disaster and many more deaths are expected to be reported.

Janet first tore into Grenada southernmost of the Windward Islands, from the southeast at nine o'clock Thursday evening. Near midnight, the damaging winds had subsided, only to strike again with full force from the southwest.

Many houses were destroyed, many more were left without a roof, the balconies of government headquarters in St. George's were ripped off, and the capital's hospital and leading hotel were damaged.

Hundreds are homeless and great quantities of the island's crops were destroyed.

No piped water is available in St. George's because of damage to waterworks, and none is expected for another four days. The only other possible source of drinking water, the river, is polluted and people of Grenada are relyinig on rain water. Health precautions are being taken.

**PREDICT B. C. TOMATO SHORTAGE**

VANCOUVER (CP) — A shortage of locally canned tomatoes this winter was predicted by a city wholesaler as a second unseasonal frost hit the interior farmlands.

## *Search Intensified For Kidnapped Baby*

SAN FRANCISCO (AP)—Police pressed a search Sunday for a woman who tried Saturday night to enter Mount Zion Hospital, where a new born baby was kidnapped last week.

The woman arrived at the hospital in a car bearing Alberta license plates.

Police said a civil defence worker saw her getting out of a car with a baby in her arms and called to her. They said she got back into the car and it drove away. Tho men were reported in the auto.

The hospital received a telephone call of few moments later asking how to get into the hospital but no one showed up.

The incident took on significance because only last Monday Robert Marcus, newborn son of Dr. and Mrs. Sanford Marcus, was taken from the fourth floor of the hospital by a woman.

Since then there have been reports from several centres around San Francisco of a woman, resembling the buxom blonde kidnapper, acting suspiciously and carrying a bundle which might be a baby.

In San Jose, police checked reports that a woman of that description stole diapers from a clothes line.

## Seamen's Strike Postponed

VANCOUVER (CP)—A strike of 450 seamen working on Canadian Pacific Railway coastal steam ships was postponed Sunday afternoon.

Three men, members of the Seafarers' International Union (AFL-TLC) were scheduled to walk out at midnight Sunday.

Postponement was announced by George R. Currie government conciliation officer appointed in the dispute, which centers around wage increases.

Mr. Currie did not say how long the postponement would last, but said it was arranged to permit further negotiations.

## Subsidization Of Arts Mooted

CALGARY (CP)—Government subsidization of the arts in Canada is essential if the arts are to develop as they should, Lady Eaton said in an interview.

Lady Eaton, widow of Sir John Eaton and mother of David Eaton, present head of the T. Eaton Co., criticized the government's laxity in coming to the assistance of groups attempting to provide Canada with a cultural life.

"What have they done about putting the recommendations of the Massey report into effect?" she asked. "As far as anyone can tell, they have probably pigeonholed the report."

Lady Eaton said that if as many groups and individuals as possible would petition the government to take action in supporting the arts, "we might get somewhere."

"The government has done so much for the people through such things as the baby bonus and old age pensions and yet they have ignored the cultural aspect of life entirely," she said. "I believe they have educated people to think any support of the arts is a pure waste of money."

Lady Eaton was here during a western visit on which she will open a new store at Lethbridge.

## TWO DIE IN HEAD-ON CRASH

REGINA (CP)—Two members of a family of five were killed Sunday when their late model car collided head-on with a five-ton auto carrier on a straight stretch of the trans-Canada highway nine miles east of Regina.

Killed were the father and the oldest of two daughters. The other girl, a young son and their mother were taken to hospital here in serious conditions. The truck driver and his passenger escaped injury.

## Pearson Speaks For Canada at UN Today

UNITED NATIONS, N.Y. (CP)—Canada will present its views on disarmament and other world problems today when Health Minister Martin addresses the UN General Assembly.

Martin, chief of Canada's UN delegation, is scheduled to appear before a plenary session of the assembly at 2 p.m. EST, to deliver a major statement of Canada's policy on world affairs.

## Stork's Visit A Big Surprise

LOS ANGELES (AP) — How would you like to become parents on 12 hours notice? Naturally, too—no adoption.

It happened Saturday to Clyde Mawhinney, 44, and his wife, Geraldine, 33, who came here from Pittsburg, Pa., six months ago. Until Friday, Mrs. Mawhinney and her husband thought she was suffering from sort some of abdominal ailment, possiblya tumor.

She said it was an opinion shared by doctors in Pittsburg However, a Los Angeles doctor on Friday suspected she might be pregnant and ordered tests. The tests confirmed the doctor's suspicion and she was told to expect a baby in two or three weeks.

No sooner had the couple returned home than Mrs. Mawhinney began to have labor pains.

A healthy six pound, six-ounce baby girl was born three hours later.

PRESIDENT EISENHOWER

## Portland To See Evacuation Test

PORTLAND (AP) — A massive evacuation test, in which some 1000 blocks of Portland's busiest districts are to be cleared, will be staged by the city's civil defence agency some time this week.

The test, called "operation green light," is scheduled for Tuesday, Wednesday or Thursday, and indications are that it will be held in the late afternoon. The exact time at which the air - raid warning sirens will sound to start the evacuation is being kept secret.

Some 200,000 persons are expected to be in the metropolitan area when the test starts.

All traffic signals have been set to flash green lights along the evacuation routes.

All automobiles and individuals not having official business in the area will be expected to leave voluntarily. All business houses will be closed down.

## HOPE HELD FOR SINCLAIR'S FULL RECOVERY

VANCOUVER (CP) — Russian specialists believe that Fisheries Minister Sinclair stands a good chance of complete recovery from injuries he suffered when a scaffold collapsed while he was touring Russian fisheries installations Aug. 4.

The full extent of his injuries was revealed here Sunday after the minister arrived back in Canada after an absence of 10 weeks.

Alistair Fraser, the minister's assistant, told a press conference Mr. Sinclair suffered a clean break of his left leg, a deep gash in his right calf and a spinal injury that left him partially paralyzed in both legs.

He said 16 Russian doctors and specialists in neuropathology who attended Mr. Sinclair, said their was a good chance he would make a complete recovery, but it would take time.

Mr. Sinclari, worn and tired after a long flight from Tokyo to Vancouver, did not attend the press conference, held Sunday morning.

The minister arrived at international airport Sunday at 1 a.m. PDT, and was immediately whisked away to his home by car.

## Attack Moderate, No Complications Seen

*By ERNEST B. VACCARO*

DENVER, Colo. (AP) — President Eisenhower suffered a heart attack Saturday but his physicians described it as moderate and without complications.

A bulletin issued late Sunday after a 75-minute consultation of the president's four physicians describes his condition as satisfactory.

Presidential secretary James C. Hagerty, who released the doctors' bulletin, said they described the term "moderate" as "neither mild nor serious — somewhere in between."

The 64-year-old president remained in an oxygen tent, in which he was placed on his arrival at the hospital.

Eisenhower, on vacation here, had suffered what his aides described as a "digestive upset" Friday night. It wasn't until Saturday afternoon that it was announced he had suffered a "mild coronary thrombosis" and had been taken to Fitzsimmons Army Hospital. In later bulletins the word "mild" was dropped from the description of the heart attack.

**HEALTH A FACTOR**

The president's heart attack came at a time of prime political interest in his health. At a Washington press conference last Aug. 4 he declared his health next year will be a factor in making up his mind whether to seek a second term as president in the 1956 election.

Eisenhower, who will be 65 Oct. 14, has been urged repeatedly by Republican leaders to seek re-election.

**The general political feeling in the United States is that the Republicans, with Eisenhower as candidate again, would be strong favorites to win the election. But without him, they would have far less chance against the Democrats, who have several strong possibilities, including Adlai Stevenson, loser in the 1952 vote, Senator Estes Kefauver of Tennessee and Governor Averell Harriman of Nnew York.**

Mrs. Eisenhower, who has been reported among those in the president's family opposed to him running again, today moved into a room across the hall from the president's sick bed at the army hospital.

**NIXON IN CHARGE**

Dr. Paul Dudley White, eminent heart specialist from the Massachusetts General Hospital, flew here by plane from Boston to join the growing team of physicians in attendance.

Others attending the president include Maj.-Gen. Howard M. Snyder, Eisenhower's personal physician, and Col. George M. Powell, chief of the medical department at Fitzsimmons Hospital.

**Vice-president Richard Nixon, who would succeed to the presidency in the event of Eisenhower's death in office, remained in Washington where he was kept fully informed of the president's condition.**

Messages of sympathy came from many countries. Queen Elizabeth and the Duke of Edinburgh sent their "warmest good wishes" for the president's "speedy recovery" and Prime Minister Eden said he was "most deeply distressed."

The Pope said a prayer for Eisenhower at his summer residence in Castel Gandolfo, Italy.

Prime Minister St. Laurent, spending the weekend at his summer home in St. Patrick, Que., was kept advised of the president's condition and sent a message to Denver, Colo., where Mr. Eisenhower is staying.

"I am terribly sorry to learn about your illness," the prime minister's message said, "and I extend to you my sincere best wishes for a speedy and complete recovery."

## Coast Man Killed in Crash

BELLINGHAM, Wash. (AP) — Alexander L. MacIntosh, 21, of Vancouver, B.C., was killed Saturday night in a head-on collision of two Canadian cars on U. S. highway 99 north of here.

Seriourly injured in the accident was David R. Neeves, 22, South Burnaby, B.C., and severe cuts were received by MacIntosh's brother, Billiam, driver of the car in which the three were riding.

The other automobile was driven by William F. Rossdahl, 18, of North Burnaby.

## 30,000 Hear Billy Graham

TORONTO (CP)—Nearly 30,000 persons, one of the largest crowds to attend a religious service in Canada, Sunday heard evangelist Billy Graham urge them to live for Christ.

The throng overflowed the Canadian National Exhibition grandstand, filling the stage and track. Police had to clear part of the stage before Graham could gebin his sermon.

After his words, 230 persons came from the grandstand to "decide for Christ." The largest group of converts since the crusade began Sept. 18, they brought his total crusade conversions to 1237.

**SOCREDS MAY RUN IN AUSTRALIA, U. K. ELECTIONS**

CALGARY (CP) — Social Credit may run candidates in the next elections in Australia and Great Britain, W. D. Owens, president of the New Zealand Social Credit League, says.

**ENROLMENT UP AT ALTA. UNIVERSITY**

EDMONTON (CP) — Enrolment at the University of Alberta Friday reached 3768, a rise of 297 over last year, the registrar's office reported Saturday.

Registrar G. B. Taylor said further registrations will be taken for a limited time. Classes opened on Friday.

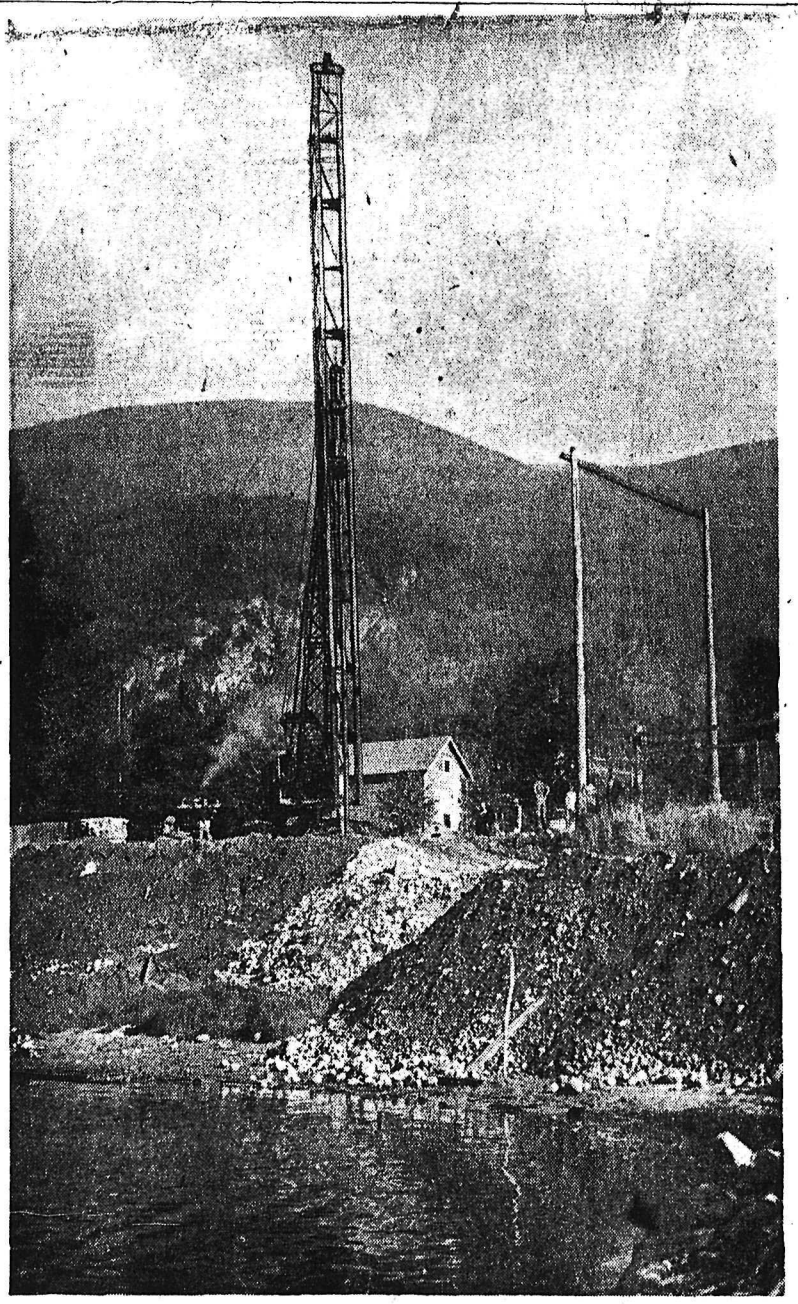

POPULAR SPOT for "sidewalk superintendents" these days is the new West Arm bridge site at Nelson ferry landing. They are watching this versatile machine hammer pipe piling to form the foundation for the bridge on the South approach. Driven to depths ranging from 43 to 115 feet, with sections welded on as required, the piles will be filled with concrete. Each is driven far enough to develop a sufficient number of tons of carrying power, for load on the bridge is transmitted down through the piling. Driving will end this week and in October, sheet piling will be driven for a 400-foot coffer dam and the area pumped out to permit enclosure of the first four pier footings. The piledriver and a new crane, just unloaded, will be floated out on the water on a pontoon barge. The crane will first be used to pour concrete for the South approach, and it will be Spring before it is barged out on the water. —*Daily News photo.*

## Four of Five Canoeists Return

CHURCHILL, Man. (CP)—Four of five men who paddled and trekked successfully through the Barren Lands of the Northwest Territories told Sunday how their leader died from shock and exposure after two canoes swamped in white water.

Arthur R. Moffatt, of Norwich, Vt., 36-year old photographer died after two of the expedition's three canoes capsized in rapids on the Dubawnt river above Marjorie lake. The survivors lost much of the food and equipment needed to cover the remaining 200 miles to Baker lake N.W.T., just west of Hudson bay and 150 miles south of the Arctic Circle.

George Grinnell, New York, N.Y.; Bruce LeFavour, 20, Amsterdam, N.Y.; Peter Franck, 20, Woodside, Calif.; and Edward Lanouette, 21, Sao Paulo, Brazil, were flown out of Baker lake 15 minutes after they arrived there.

**CLOTHING FROZEN**

Frederick Pressle, Jr., of Grosse Pont, Mich., stayed behind to guide an RCMP plane to Moffatt's body and to salvage equipment not lost in the rapids.

The men brought here said the canoes capsized Sept. 14. All reached shore but in spite of their efforts to revive Moffatt, he died about an hour later.

Temperatures were below freezing and equipment, tents and most of the sleeping bags were frozen when taken from the water.

The only fuel was a few twigs of driftwood that had been gathered by the party as they travelled. It was not for two days that the equipment and clothing of the men thawed and dried sufficiently for them to move from the spot.

During that time, the five occupied one pup tent, taking turns in going out to strike melting ice from the equipment, wring ice water from the clothing and to prepare food from salvaged cornmeal.

The men managed to salvage ration for 10 days. This was supplemented by fish, caught on the one line saved, and ptarmigan shot with a .22. Two heavy rifles were lost.

Caribou were seen, but no one thought it wise to take time to follow them, the survivors said.

**CONDITIONS IMPROVE**

From the day after the accident, the weather was favorable. Overcast skies, freezing snow and blizzards gave way to clear skies and above freezing temperatures and locations for camp sites and fishing were ideal between the time the men were able to travel and their reaching Baker lake Saturday.

## Four By-Elections In East Today

OTTAWA (CP)—Voters in four federal constituencies in eastern Canada will choose new members of Parliament in by-elections today.

The contests are in three ridings in Quebec and one in New Brunswick, all of them Liberal strongholds in the past. Liberals have been elected in Temiscouata for 59 years, in Quebec South and Bellechase for 38 years and New Brunswick's Restigouche-Madawaska for 22 years.

In all, 10 candidates are seeking election with Liberals and Progressive Conservaties in each contest an independent in Quebec South and independent Social Credit candidate in Restigouche-Madawaska.

## Dies of Injuries

NORTH VANCOUVER (CP) — Fred Carver, 41, of Surrey, died in hospital here Saturday, following an accident Friday.

The man suffered head and back injuries when he crashed through an asbestos roof on to the floor of a shed in a lumber yard.

## *And In This Corner . . .*

**VANCOUVER (CP) — Vancouver firemen are an obliging lot. They answered a false alarm Friday but still provided a fire for spectators. One of the fire trucks burst int flames and had to be towed away after the fire was put out.**

NETHER STOWEY, England (AP) — Seven members of the Nether Stowey volunteer fire department quit in a huff today because someone else was always putting out their fires.

In a letter to the parish council, they said fire departments from more distant towns have been invading their territory and extinguishing the flames before they can get to them. They complained:

"Our late arrival, due to no fault of our own, makes us the butt of jokes by other firemen and lays us open to ridicule."

**TAMPA (AP) — Weatherman Milt Williams helped send a weather baloon transmitter aloft, then checked its course.**

**It went 12 miles east, turned back toward Tampa. The balloon exploded 80,000 feet over this city.**

**Williams went out to find the instrument. It was in a tree in his own backyard, after a round trip of about 25 miles.**

COVINGTON, Ky. (AP) — What's a boy gonna' do when his dog follows him to school, and, when he tries to take him home, the bell rings?

That was the problem of an eight-year-old boy who walked into police headquarters Friday and asked for "police protection."

He said if he returned to his home he would get a spanking, "and if I go to school I'll get one, too."

Police gave him an escort to St. Aloysius parochial school.

**CRESCENT CITY, Calif, (AP) — Pound master J. J. Garrett found the dogs on the wrong side of the fence when he arrived for work at the dog pound.**

**Burglars, who ransacked the pound for tools, let out the dogs. The animals hung around waiting for the pound master — and breakfast.**

TONIGHT-TUESDAY — Complete Shows 7:00-9:05

Extra: Latest News
Cartoon: "POSSE CAT"

Civic
A Famous Players Theatre

COMING WEDNESDAY:
"THE SEVEN LITTLE FOYS"



Horror Show
At The STARLIGHT DRIVE-IN THEATRE
TONIGHT, TUESDAY AND WEDNESDAY.
Show Starts 8:00 p.m.
Last Complete Show 9:30

NEW THRILL WONDER
HORRORSCOPE!

DOOR PRIZES TONIGHT
$10.00 FISHERMAN'S BAROMETER
$2.50 MERCHANDISE
2 PASSES TO STARLIGHT



AUTO VUE DRIVE-IN
Trail, B.C.

TONIGHT and TUESDAY
Approx. 6:45 p.m.
'NEVER LET ME GO'
Clark Gable - Gene Tierney
SHORT - CARTOON - NEWS


## Car Catches Fire

Nelson Fire Department answered a call to the corner of Ward and Silica Streets Sunday afternoon where a car owned by Dr. R. M. McCullogh of Nelson had caught fire from the carburetor flooding. The fire had been extinguished, however, by Dr. McCullough and a friend.


Kleenburn . . .
Western Monarch
Galt — Greenhill
Canmore Briquettes
Coal
PHONE 889
TOWLER
Fuel & Transfer


## Rangers Win 2nd Straight

SASKATOON (CP) — New York Rangers of the National Hockey League scored their second straight win of their exhibition series before 2,000 fans here Saturday night, defeating Saskatoon Quakers of the Western Hockey League 6-1.

Danny Lewicki, who scored 29 goals for the fifth place Rangers in the NHL last season, and defenceman Lou Fontinato each tallied twice against the Quakers with Wally Hergesheimer and Dean Prentice rounding out the New York total.

Jim Bartlett, one of the five players loaned to the Saskatoon team by the Rangers for the game, scored the lone Quaker goal on a play with Jean-Guy Gendron and Ron Murphy.

The Rangers led 1-0 at the end of the first period, and 2-0 at the end of the second. They ran their margin to 4-0 before Bartlett spoiled Johnny Bower's bid for a shutout, and then signed off with two goals by Fontinato.

Buy, Sell, Trade the Classified Way

# 10-Year Charter Members Cut Four-Foot Cake at Lions Party

A three-layer birthday cake, four feet high, was cut by two charter members of Nelson Lions Club at Nelson Lions Club 10th charter anniversary Saturday night at the Hume silver room. Lion's colors, purple and gold, decorated the cake.

The two charter members, Henry Stevenson and Fred Carmichael, were also honored with presentation of framed awards and monarch chevron pins by District Governor Earl Carston. The awards were for 10 years service and for charter membership. Mr. Stevenson also received a 10-year perfect attendance pin. A young member, A. L. Stevens, proposed a toast to the two older members.

D. W. de Lorme, George Boyes and George Kirby, along with Walter Valin, former Nelson member now of Spokane, received monarch pins for 10 years attendance in the club.

A framed picture of Nelson was presented to the district governor by Earle Cutler, president of the Nelson Club. Walter Valin, now of Spokane Central Lions Club, presented the club with a large gold Lions piggy bank as a token of appreciation on behalf of his club.

Mr. Carston said he had always had a soft spot in his heart for the Nelson Lions because they had always had a representative at district meetings. He congratulated the club on the work it had carried out in the past 10 years and congratulated the members on their attendance record.

Zone Chairman Fran Caorathers of Spokane thanked the Nelson club for its support of zone meetings and urged all clubs to attend district meetings of the future.

A member of the Nelson Lady Lions, Mrs. Hugh Armstrong presented a $50 check to the men's club charities. The money had been raised through Lady Lions' efforts.

Master of ceremonies was R. J. Coventry and tailtwister was P. A. Clarke.

Guests were Mr. and Mrs. Caorathers, Mr. and Mrs. Ilmar Kuljus, Mr. and Mrs. Burt Henry, Mr. and Mrs. Wally Zerbel, Mr. and Mrs. Ed Johnson, Dr. and Mrs. Sledge, Mr. and Mrs. Lou Baker, and Howard Murray, president, and Mrs. Murrat, all of Manito Lions Club, Spokane; Mr. and Mrs. Walter Valin, Spokane; Mr. and Mrs. Pete Schultz, Reardan, Wash., and District Governor Carston.

Guests from Nelson were Mayor and Mrs. Joseph Kary, K. D. McRae, Rotary Club president, and Mrs. McRae, J. G. Allen, Kinsmen Club president, and Mrs. Allan; P. E. Poulin, Gyro Club president, and Mrs. Poulin; and Norman Buckley, Kiwanis Club president, and Mrs. Buckley.

Musical entertainment was provided by Mrs. Walter J. Ebdon, pianist, of Nelson, and Ilmer Kuljuz, accordionist, of Spokane.

# E. Victor Vallance, Frequent Business Visitor to City, Dies

E. Victor Vallance, well known and liked in Nelson and Trail which he visited annually on business for more than 30 years until 1953, and vice-president of Vallance Brown and Co. Ltd., hardware wholesalers, died in hospital in Hamilton, Ont., of a heart attack.

His father was president of Wood Vallance and Company, and headed wholesale hardware concerns from Hamilton to Vancouver, including the present Nelson firm.

E. Victor Vallance was a shareholder of Wood Vallance, former vice-president and director of the firm until two years ago. His son, John M. Vallance of Hamilton, is now a director.

He was also a director of Robinson Industries Ltd.

Mr. Vallance, 67, leaves his widow, formerly May Elizabeth Moodie, two sons and two daughters.

He was a former vice-president of the Ontario Curling Association, and was several times president of the famous Thistle Club of Hamilton.

# 28 Lads Sign Up As Sea Cadets

With 28 boys registered, 10 of them recruits, and more expected, Hampton Gray, VC, Sea Cadet Corps in Nelson will probably exceed last year's enrolment.

The new boys will start drill Monday, it has been announced. Lieut. George Coletti is commanding officer.

Two cadets who attended courses in Eastern Canada this summer led their classes. They were Larry Fournier who went to Cornwallis, N.S., and Maurice VanSacker, who attended training at Halifax. Ten other Cadets attended Camp Comox.

# The Weather

| | | | |
|---|---|---|---|
| Nelson | 34 | 72 | — |
| St. John's | 37 | 48 | — |
| Halifax | 54 | 63 | .94 |
| Montreal | 48 | 61 | — |
| Ottawa | 43 | 59 | — |
| Toronto | 45 | 59 | — |
| North Bay | 41 | 54 | — |
| Port Arthur | 32 | 60 | — |
| Kenora | 34 | 54 | — |
| Winnipeg | 27 | 56 | — |
| Brandon | 28 | 51 | — |
| The Pas | 31 | 58 | — |
| Regina | 23 | 54 | — |
| Saskatoon | 31 | 56 | — |
| Prince Albert | 30 | 57 | — |
| North Battleford | 32 | 59 | — |
| Swift Current | 28 | 53 | — |
| Medicine Hat | 32 | 61 | — |
| Lethbridge | 27 | 59 | — |
| Calgary | 26 | 59 | — |
| Edmonton | 35 | 64 | — |
| Kimberley | 28 | 62 | — |
| Crescent Valley | 24 | 67 | — |
| Kamloops | 32 | 73 | — |
| Penticton | 34 | 69 | — |
| Vancouver | 42 | 64 | — |
| Victoria | 50 | 66 | — |
| Prince Rupert | 47 | 53 | 1.76 |
| Prince George | 41 | 67 | — |
| Whitehorse | 33 | 44 | — |
| Seattle | 39 | 69 | — |
| Portland | 38 | 76 | — |
| San Francisco | 52 | 71 | — |
| Los Angeles | 55 | 70 | — |
| Spokane | 36 | 66 | — |

## "Reality" Is Subject

How righteous thoughts and actions lead to lasting health and happiness was brought out at Christian Science services Sunday in the Lesson-Sermon entitled "Reality."

Scriptural selections read included Paul's advice to the Phillipians (4:8): "Finally, brethren, whatsoever things are true, whatsoever things are honest, whatsoever things are just, whatsoever things are pure, whatsoever things are lovely, whatsoever things are of good report; if there be any virtue, and if there be any praise, think on these things."

Correlative passages read from "Science and Health with Key to the Scriptures" by Mary Baker Eddy included the following: "Hold thought steadfastly to the enduring, the good, and the true, and you will bring these into your experience proportionately to their occupancy of your thoughts."

The Golden Text was from Jeremiah (51:10): "The Lord hath brought forth our righteousness: come, and let us declare in Zion the work of the Lord our God."

## COLLEGE SNAKE DANCERS ENLIVEN BUSINESS CENTRE

Notre Dame College freshmen snake danced on Baker Street Friday night in an event that has become a tradition on opening days of the college's term. The students had put their imaginations to test in costuming themselves, and the sight of the paraders tooting horns and beating make-shift drums provided a moment of hilarity for motorists whose way was blocked.

# 500 People See Billy Graham Film

The Billy Graham film "Souls in Conflict" packed an audience estimated at 500 persons into Capitol theatre Thursday night.

Rev. Woodrow Fletcher, pastor of the Bethel Tabernacle, was was master of ceremonies, and the program included music by the Cantelon evangelistic party and songs led by Rev. E. V. Hansen of Mission Covenant Church.

Six local churches sponsored the film showing — First Baptist Church, Mission Covenant, Bethel Tabernacle, Salvation Army, Full Gospel Church and First Presbyterian Church.

"Souls in Conflict" was produced for Billy Graham by Great Commission Films of Hollywood in association with Anglo-Scottish Pictures of London.

# PTAs to Meet At Castlegar Oct. 1 Conference

Invitation to attend the West Kootenay Parent-Teacher Association regional conference at Castlegar October 1 was extended to Hume School PTA members at their first meeting of the new term. The invitation came from Mrs. J. Steadman, provincial vice-president.

President Mrs. H. E. Doelle was in the chair for the meeting of 70 parents and teachers.

Principal J. M. Morley introduced all the teachers. Vice-principal R. Loewen spoke of the congenial feeling among the teachers in the school.

The parents attendance award, a model of the coronation coach, was won by Mrs. E. Irwin's Grade III class.

A social hour followed. Refreshments were served by Mrs. Berekoff, Mrs. Brock and Mrs. Frederickson.

# Hospital Insurance Improvement To Be Discussed at October Meet

The hospitals of B. C. will be sending over 200 delegates to Vancouver on October 11 to 14 to attend their Association's annual meeting. There will be talks by members of the B. C. Hospital Insurance Service; addresses by the Hon. Eric Martin, Minister of Health and Welfare; Dr. Gilbert Turner, Royal Victoria Hospital, Montreal, President, Canadian Hospital Association; panel discussions on hospital administration, the duties of hospital boards of management, hospital design and construction and a talk by Professor E. D. McPhee of U. B. C. on hospital management.

The members will discuss ways and means of keeping control of costs and of improving the present Hospital Insurance Plan and the administering of it.

There will be progress reports from all parts of the Province. Election of officers will be held.

Approximately 100 members of hospital auxiliaries will also attend and discuss their activities.

The Vancouver Hotel ball room will be filled with exhibits of hospital equipment and supplies.

Re-Elect Christian . . .

# Hospital Accreditation Seeks Best Possible Care, Meet Told

That an almost accidental discovery sparked the program of hospital standardization and accreditation started originally in 1918 by the American College of Surgeons was one of the many interesting points in an address on "Advantages and Procedures in Obtaining Hospital Accreditation" given by Dr. J. Steffanelli of Trail to a group of 36 at the Nurses' Residence of Kootenay Lake General Hospital Saturday.

Trustees, administrators, nursing and special services personnel were holding their annual West Kootenay Regional meeting there at the invitation of the Nelson Hospital. Under the chairmanship of H. L. Christian of Rossland, delegates completed a broad agenda. Following the invocation spoken by Father F. Monaghan, Dean of Nelson, and an address of welcome by Mayor Joseph Kary, delegates settled down to listening to the main speakers on the program.

Dr. Steffanelli, representative from the West Kootenay branch of the B. C. Division of the Canadian Medical Association, gave the meeting an interesting account of the growth of the hospital accreditation movement in the U. S. and Canada.

When the American College of Surgeons discovered in 1915 that candidates for fellowship in the College could not produce reports on 100 cases because so few hospitals kept the necessary medical records or possessed the necessary diagnostic laboratory and X-ray facilities, wide investigation of hospital conditions was started, and a program of standardization inaugurated in 1918. This program is now handled by a joint commission with a board of 20 members representing the American colleges of physicians and surgeons, the American Hospital Association, the American Medical Association and the Canadian Medical Association.

Stressing the proper care of the patient, as the object of the accreditation program the joinit commission hopes that by creating minimum standards "all hospitals will be encouraged to create an environment that would mean the best possible care for patients, both individually and collectively in each hospital and within all hospitals throughout the U. S. and Canada." No hospital is in any way compelled to accept the standards laid down by the Joint Commission but hospitals have found the value of such standardization and the program has grown.

To achieve accreditation, a hospital is surveyed by a trained representative of the joint commission a graduate doctor with a thorough knowledge of administration and extensive training in clinical work. The hospital is then "scored" by a point rating system and this report is reviewed by the directors of the Joint commission on Accreditation.

A score of 75 per cent to 100 per cent means that the hospital has met all requirements and is fully approved. Marks of 60 to 75 per cent mean the hospital has accepted the requirements and is endeavoring to put them into effect, but has not yet been able to do so completely, or is failing in some particular requirement. A hospital failing to score 60 per cent on the point rating system has not met the requirements and is not approved. Ratings are checked and renewed annually, and an approved hospital can strive to improve its marks and reach an even higher standard each year. There are 218 accredited hospitals in Canada.

The clearance of a patient who is no longer acutely ill but who needs either nursing or other care, is a constant problem to hospitals, and several aspects of this problem were clarified by J. W. Smith, Regional Administrator of the Social Welfare Branch. Mr. Smith explained the role of the Social Worker in those cases where a patient needed social assistance, and pointed out where hospital administrators and the social welfare branch could cooperate to achieve the best possible solution for these patients.

Mr. Smith was followed by W. H. Crossley, District Supervisor, Social Welfare Department, who gave detailed information on the accommodation available provincially and locally for chronically ill persons, or for those needing boarding home care, or some type of domestic help.

Though sympathizing with hospitals who often had to keep such a patient for many weeks after the acute stage of an illness was past, Mr. Crossley maintained that the usually long waiting list must be reduced in strict chronological order in order to be fair to all parts of the district, and to all hospitals and individuals. The splendid service to the community rendered by such institutions as Mount St. Francis in the care of the chronically ill was stressed by Mr. Crossley, who felt that the rapid development of acute hospital care under the many modern hospital insurance schemes had resulted in neglect of the provision of infirmaries, homes for the aged, and other accommodation of this type serving those not covered by insurance schemes.

Questioned by T. W. Clarke of New Denver as to why hospitals accommodating chronic patients could not receive at least the amount paid by the Social Welfare for institutional care, Mr. Crossley replied that Welfare funds could only be used for purposes authorized by the controlling legislative acts.

Percy Ward, Executive Secretary of the B.C. Hospitals' Association gave the meeting an outline of the program planned for the B.C.H.A. Convention in Vancouver October 11-14.

At election of officers, H. L. Christian (Rossland) was named chairman, T. G. Reed, (Kootenay Lake General Hospital) Vice-Chairman, and Miss V. Eidt (Trail-Tadanac Hospital), Secretary of the Regional Group. Miss Eidt was also named as official delegate to the B.C.H.A. Convention.

Those registering at the meeting were T. W. Clarke, J. A. Butlin, J. A. Greer, New Denver; W. P. Keys, Nakusp; R. F. Books, Arrow Lakes Hospital, Nakusp; Mrs. J. A. Jardine, Victorian Hospital, Kaslo; Alderman V. Burrin, Kimberley; S. Simons, Kimberley and District General Hospital, Kimberley; H. L. Christian, Rossland; Sister M. Helena, Sister M. Angela and Sister M. Eileen, Mater Misericordiae Hospital, Rossland; E. Sullivan, Industrial Health, Hazel Whittington, PHN, Trail; J. H. Hargraves, D. Gray, H. L. Mack, Trail-Tadanac Hospital; Dr. and Mrs. W. J. Endicott; Dr. and Mrs. J. Steffanelli, Helen M. Mackay, Trail; R. H. Procter, E. M. Stiles, Nelson; Mrs. E. Bucknell, Mrs. R. DeLucrezio, Mrs. F. James, Miss B. Cooper and T. G. Reed, Kootenay Lake General Hospital, Nelson; Sister Mary Patrick, Sister Mary Walter, and Sister Mary Beatrice, Mount St. Francis Infirmary, Nelson.

# Canadiens Down Royals 7-3

MONTREAL (CP) — Montreal Canadiens of the National Hockey League came through with a 7-3 exhibition win Saturday night over their chief farm club, the Quebec Hockey League's Montreal Royals.

Some 9000 fans saw Henri (Pocket Rocket) Richard—pivoting a line with his more famous Rocket brother Maurice, and Dick Moore—lead the Canadiens' attack with a brilliant unassisted goal and assists on tallies by each of his wingmen.

The other parent-team counters were scored by Boom Boom Geoffrion, Bert Olmstead, Doug Harvey and Andre Corriveau.

Floyd Curry, Don Marshall and Ray Laplante connected for the Royals.

## Death Due to Natural Causes

CASTLEGAR — Post mortem examination and inquiry into the death Saturday morning of a Mrs. Bennett, who died in Eremenko Apartments here, has resulted in conclusion that death was due to natural causes.

Dr. V. Goresky of Castlegar conducted the inquiry.

DEPARTMENT OF HIGHWAYS

## KOOTENAY LAKE FERRY SCHEDULE

(Commencing October 1, 1955)

| Lv. Balfour | Lv. Kootenay Bay |
|---|---|
| (Pacific Standard Time) | |
| 6 a.m. | 7 a.m. |
| 8 a.m. | 9 a.m. |
| 10 a.m. | 11 a.m. |
| 12 noon | 1 p.m. |
| 2 p.m. | 3 p.m. |
| 4 p.m. | 5 p.m. |
| 6 p.m. | 7 p.m. |
| 8 p.m. | 9 p.m. |
| 10 p.m. | 11 p.m. |
| 12 midnight | 1 a.m. |

J. A. DENNISON,
For Division Engineer.
Court House,
Nelson, B.C.
September 21, 1955.


KOOTENAY SOCIETY FOR HANDICAPPED CHILDREN

Annual General Meeting

TUESDAY, SEPT. 27th, 8 P.M., EAGLES HALL

★ Presentation of Annual Report
★ Election for Board of Directors

Come and bring a friend and hear what's being done for the Handicapped Children of Nelson and District.

# Wreaths Placed as Cenotaph Dedicated

FRUITVALE— A large number of Fruitvale, Trail, Nelson, Rossland and Kinnaird people gathered at the Legion Hall in Fruitvale to watch the unveiling of Fruitvale's new cenotaph on Sunday afternoon. The weather was ideal.

A parade consisting of color parties of the Legion branch, its Auxiliary, the Scouts, Guides Cubs and Brownies, and Pythian Sisters of Rosevale temple, together with other members of their respective groups, army cadets and reserve. Led by Trail's Balmoral pipe band, the parade went from the old school along the main street to the Legion hall.

Rev. William Edington, assisted by John Jasper of the Fruitvale Evangelical Church were the officiating clergymen.

Carleton Haines, chairman of Fruitvale Commissioners, spoke briefly, saying that the cenotaph was a real achievement for the Fruitvale Legion branch. The design was drawn up by Eric Jones, himself a veteran and a member of the Fruitvale branch and the cenotaph was built by members of the branch. It was, he said, a beautiful memorial to those that had fulfilled their duty to their country and to their fellowmen.

**As the flag fell, revealing the simple but beautiful cenotaph, Mr. Edington dedicated the cenotaph to the "glory of God and a perpetual memory for generations to come of those of World War heroes."**

In his talk to the gathering, Mr. Edington said that memorials of stone were not knew in the history of mankind. History records many unveilings of monuments of stone to keep someone forever in the memory of men. This memorial of stone was, he felt, one of remembrance and one of thanksgiving

COMPLACENCY

People after the First World War were inclined to feel that life was a leisurely good time, full of easy living and responsibility to no one. Then came the deluge, the 'Second World War with its hideous crimes, human furnaces, mutiliation and torture all in the name of war.

"It is very easy to put war prisoners in prision or to death but what of the multitudes? We need more than ever to be led down the paths of humility and penitance. We must return in strength to the Gospel of Jesus Christ to gain peace and redemption."

After the ceremony, members of the Ladies' Auxiliary served coffee and sandwiches. Parade marshal was Hugh McCutcheon.

Two wreaths were laid at the Cenotaph, one by Mrs. T. Wood for the mothers of the men fallen and one by Douglas Haines, president of the Legion branch. Roll call was read by F. M. Smith. Sgt. Major Ted Leslie was in charge of the army cadets who formed the guard of honor for the cenotaph. The guards were all Fruitvale boys—Billy Doherty, Patrick Tull, Dale Walgren and Gordon Payette.

The new cenotaph stands on a white cement three-tier base and is seven feet, six inches high.

A bronze plaque with the names of Fruitvale's honor holl is embedded on its form and on the right of the cenotaph is a bronze sword and on the opposite side is a bronze torch. The cenotaph was made possible by the co-operation of the Village of Fruitvale and by the Consolidated Mining and Smelting Company of Trail.

CUT OUT THIS AD

★ ★

COLUMBIA TRADING Co.

For Lower Prices

★ ★

210 Lb. Sq. Butt Shingles
Per sq.
$12.69

165 Lb. Hexagon Shingles
Per sq.
$10.50

45 Lb. Roll Roofing
Per Roll
$3.75

55 Lb. Roll Roofing
$4.14

90 Lb. Roll Roofing
Red or Green.
$5.95

Roll Stone Siding
Per 100 sq. ft.
$7.90

Also Carried in Stock AT BETTER PRICES

- Plumbing Fixtures Bathroom Sets
- Automatic Hot Water Tanks
- Sinks
- Steel Cabinet Sinks
- Soil Pipe, Fittings, Copper Pipe and Fittings
- Chimney Blocks
- Flue Lining
- Cement
- Nails
- Paints
- Asbestos Siding
- Insul Siding
- Grooved Shakes
- Aluminum Roofing
- Aluminum Flashing
- Roof Coatings
- Cement Water Proofing
- Used Warm Air Furnaces (While they last)
- Vitrified Tile
- Agricultural Tile
- Plastic Pipe
- Lino Floor Tile

COLUMBIA TRADING Co.

902 Front St.
PHONE 1511
Nelson, B.C.

## Lane Resignation Accepted

CHICAGO (AP) — Frank Lane, dynamo of baseball's trading mart, and the Chicago White Sox parted company Friday as Lane's fued-brewed resignation as general manager was "regretfully" accepted by the club.

Immediately, strong speculation had Lane all set to sign as general manager of St. Louis Cardinals in the rival National League. But neither Lane nor Cardinal officials would confirm this.

RELIGIOUS TREND

ERITH, England (CP) — The number of religious books bought or borrowed from libraries in this Kent town has increased by 117 per cent in the last 10 years.

# Mrs. Sawczuk New President Of Kaslo PTA

KASLO — Election of officers for 1955-56 took place at the annual meeting of Kaslo Parent-Teacher Association in the school auditorium.

Donald Kay, principal, is honorary president; Mrs. G. Sawczuk, president and Mrs. D. M. Doan, vice-president. Mrs. A. J. Jardine was named by acclamation and Mrs. F. Hinz is treasurer.

Conveners are Mrs. Kay for ways and means, Mrs. C. A. McLeish, publicity; Mrs. A. M Mc Cartney, program; Mrs. W. J. D. Walker and Mrs. W. V. Drayton, library, Mrs. I. Bisbee, literature; Mrs. C. Saalfeld, health; Mrs R G. Mossman, social and Mrs. C.H. Hewat, music.

Mrs. Hewat, the retiring president, thanked executive and the members for their co-operation during her two terms in office, and she received a vote of thanks for her work.

**The annual report showed a membership during 1954-55 of 54, and average attendance at the meetings of 23. The group bought a wreath for Remembrance Day observance and sponsored a $100 scholarship which was presented to Danny Shimizu at commencement exercises. The sum of $20 was advanced toward expenses of two high school students attending a UBC conference.**

The PTA also supported the last May 24 celebration, the baby clinic library, Kootenay Society for the Handicapped Children, and sponsored a dance revue, drama festival plays, Salk inoculations and graduation banquet. The PTA won the Maple Leaf honor roll, special award for membership.

The treasurer's report showed a bank balance of $92.

New teachers introduced by the principal included Miss P. O'Shaughnessy from Nelson, F. Hinz, and Miss M. Daroschuk from Saskatchewan, A. Burgis, from Ontario, J. Johnston from Vancouver and Mrs. Bisbee, also of Vancouver, formerly on the Kaslo teaching staff.

# F. R. Hill Named Scale Inspector

CRANBROOK — B.C. Forest Service ranger for Cranbrook ranger district, then for Cranbrook West ranger district following subdivision, F. R. Hill has been named by the service as inspector of licenced scalers for East Kootenay with Cranbrook headquarters. In the past one inspector with Nelson headquarters has served the entire Nelson Forest District which covers both Kootenays and Boundary.

Succeeding him as ranger for Cranbrook West is J. F. Bailey, transferred here from Beaverdell, and his assistants during the fire season have been John Perdue and G. R. Brown. Ranger for Cranbrook East continues to be John Gierl, whose assistants for the fire season are H. J. Weir and Lars Larsen. Services of one assistant in each ranger district will continue at conclusion of the fire season, while the second assistant in each ranger district will go on Christmas tree harvest supervision for the Forest Service.

HOW MUCH DO YOU NEED?

Would $400, $700, $1500 or more clear up a lot of your outstanding bills? If so, come to Niagara Finance and a friendly expert will explain privately how these—or other amounts can be yours quickly

Loans to $1500 are life-insured at no extra cost to you . . . and on many amounts rates are lower at Niagara Finance. Thousands of people in Canada have borrowed at Niagara Finance offices coast to coast. If you need money Niagara is the place to come—anytime.

*"Here are just a few of our many loan plans"*

| YOU GET | MONTHLY PAYMENTS | | | |
|---|---|---|---|---|
| | 12 | 15 | 20 | 24 |
| $250 | $ 23.64 | $ 19.46 | | |
| 575.25* | | | $35.00* | |
| 700 | 65.70 | 54.15 | 42.25 | $36.45 |
| 1500 | 139.80 | 114.50 | 88.85 | 75.90 |

*One of many even-dollar payment plans

NIAGARA LOANS
BRANCHES FROM COAST-TO-COAST

Phone 1636 560 Baker St.

Creston Parley . . .

# Ideas Exchanged at Red Cross Workshop

CRESTON — Thirty delegates from Red Cross branches throughout East and West Kootenays exchanged information on various services here Saturday at their annual "workshop".

The workshops, originated by James Bryden of Trail, are believed to be the only ones of their kind in B.C. Delegates pay their own expenses to the get-togethers.

Officials of B.C. division, Canadian Red Cross Society, attending from the Coast were Mrs. J. N. Mawer, president; Dr. F. C. Bell, chairman of the outpost hospitals committee; Mrs. Rita Myers, advertising director, and Lt.-Col. C. A. Scott, commissioner.

Delegates came from Cranbrook, Kimberley, Creston, Nelson, Trail, Rossland and Grand Forks branches. General chairman was R. J. Barrett of Chapman Camp, East Kootenay regional representative. The West Kootenay regional representative, R. T. Fraser of Rossland also took part.

DINNER GIVEN

The host organization, Creston branch president of which is Mrs. R. Roebuck, entertained the visitors at a dinner in Prince Charles high school.

Those speaking on successful undertakings by their branches included N. C. Stibbs of Nelson, who spoke on campaign management; G. A. Hoover of Nelson, who told of the Red Cross role in the Strathcona Hotel fire disaster relief; and Mrs. Maurice Clark of Rossland, who outlined her branch's work in home nursing. The accomplishments of Trail's new volunteer services committee were enumerated by Mr. Bryden in the absence of chairman D. M. R. Williamson. Kimberley delegates led a discussion on swimming and water safety and blood donor clinics, that city being a national leader in the latter, and Creston gave data on women's work and loan cupboard operation.

A highlight was a talk by Mrs. Marion Pennington of Cranbrook, who has had an outstanding career in social work in Europe and the Middle East. She told of the relationship existing between United Nations relief organizations and the Red Cross.

During the question and answer periods which followed each talk, the B.C. division officials added pertinent information.

Two films were shown, "They Dance Again", story of treatment for polio victims at the Red Cross children's hospital in Calgary, and "Without Warning", a graphic account of how Red Cross services touched lives of a family involved in an accident and came to their aid, in certain instances unknown to them.

## Impaired Driving Results in $100 Fine

CRANBROOK — A fine of $100 and costs was levied against D. F. Pratt by Magistrate Richard Shiell when he pleaded guilty recently to impaired driving. His driver's licence will also be endorsed.

Leonard Moses and Leo La Plante, transients warned and then arrested and charged with vagrancy and intoxication, were sentenced to 30 days in prison each on the first charge, and 14 days in default of a fine on the second charge, to run consecutively. They pleaded guilty.

Exceeding the highway speed limit cost Gerald Delane, Alberta traveller, a fine of $10 and costs in district court when he pleaded guilty.

One year definite and one year indefinite at the Young Offenders Unit at Oakalla was ruled for a transient juvenile who pleaded guilty in juvenile court to theft of a car here.

# Creston Wants Cutoff Answer

CRESTON — Efforts are being made by Creston Board of Trade to get a definite committment from the provincial government as to when construction of the Salmo-Creston cutoff will be started.

This was announced by president P. R. Robinson at the board's meeting.

Mr. Robinson felt that pressure must be kept up on the government to get this committment by September as promised. He felt that a suggested motorcade from Salmo in return for the recent one from Creston should be deferred until this information is available.

The board feels there should be more signs for provincial campsites. The government department concerned has replied to a query that it is reluctant to put additional signs too far from the sites as this would be in contravention of regulations by which motel and resort owners must abide.

## Film For Princess

KINGSTON, Ont. (CP) — When the Princess Royal visits Kingston on her tour of Canada she will be presented with a 45-minute documentary film explaining the work of the missionary society of the Anglican Church of Canada The film, outlining missionary activity in the Arctic, Japan, British Columbia, India and among the Canadian Indians, will be taken to England by Princess Mary for showing there.

RAILWAY EXPANSION

LONDON (CP) — British railways built 274 new locomotives and 1900 new carriages last year, say officials. This was almost double the 1953 figures.

# Creston Gets Proposition For Piped Gas

CRESTON—E. Mertz, representing the Alberta-B. C. Propane Butane Utilities Ltd., met with Creston Village Commission Thursday night at a special meeting to discuss the possibility of serving this community with propane or butane.

There will soon be a large amount of the materials available for marketing, he stated, adding that his firm was ready to serve three or four centres in the Kootenays, possibly Creston, Cranbrook, Nelson and others.

His company needed the markets for these one - time waste products, butane being a similar gas but with higher b.t.u. content. It would be supplied from the Nevis area of Alberta at a reasonable rate.

Purpose of his visit was to ascertain whether or not the village was interested in this utility, and if so, if the village would finance the project estimated to cost nearly $150,000. This would install the plant and provide money for customer hook-up.

The three commissioners present, Dr. W. N. Fraser, C. Perry and D. Andrews, stated that they were in favor of a utility supplying gas here because of the consequent large saving in fuel costs to residents and businesses. Villagers are not permitted under the Act to borrow for other than water and sewerage projects, so the company or local capital would have to finance the undertaking, Dr. Fraser, chairman, stated.

The gas service would pipe the fuel into the homes, but the storage plant would possibly be located in Cranbrook. At any rate, the fuel could be supplied to Creston much more reasonably than other fuels, Mr. Mertz stated.

There will be other talks on the subject, and Mr. Mertz meanwhile will confer with other Kootenay centres.

Commissioners pointed out that a plebiscite would be required before the village could enter into an agreement for a utility of this nature.

# Sunflower Seed Production Gains

GRAND FORKS — Sunflower seed growing is of greater prominence in the Sunshine Valley this year, and harvesting is under way, according to the horticultural news letter issued by the department of agriculture.

Some flower crops for seed have also been lifted and placed in trays for drying. Grain harvest is nearing completion on second and third cuts. The potato market remains highly unsatisfactory, it is noted.

In tree fruits, quality appears excellent. Apple harvest is estimated at 30,000 boxes, and pear harvest at 1000 boxes.

Creston Valley is expected to produce 333,000 boxes of apples, and 18,000 boxes of pears, the Kootenay and Arrow Lakes 18,000 boxes of apples and 4000 boxes of pears. It is expected that MacIntosh apples will be ready for harvest in the Creston area by the end of this week.

## India Aims to Have Total Prohibition

NEW DELHI (AP) — The Hindustan Times says the government's prohibition inquiry committee has recommended that India achieve total prohibition within three years.

The newspaper says the committee's report, which will be made public in the next few weeks, will suggest "progressive prohibition" with an increasing number on weekly dry days until there are no wet days left.

LONDON (AP)—Peiping radio reports Communist China has taken the first step toward making Tibet an autonomous region. The broadcast said an office was established Tuesday at Lhasa, capital of the Himalayan territory, to organize a preparatory committee which will map out the changeover. The Chinese Communists marched into Tibet in 1950.

# United Church At Nakusp Plans Hall

NAKUSP — A hall is planned for Robertson Memorial United Church here which in three years will celebrate the 60th anniversary of building of the church, and a canvass is being undertaken.

Plans call for a hall 60 by 30 feet, with a full basement, the hall being large enough to accommodate a badminton court on the main floor. The hall would be used for youth activities, meetings, dinners and receptions.

Children numbering 195 have been attending Sunday school with average attendance of 112. With eight classes in the church and Sunday School room and the primary department in St. Mark's Anglican Church hall, a new hall would overcome teaching difficulties.

# Nakusp School Site Agreed Upon

NAKUSP — Agreement with the provincial government on a site for the proposed junior-senior high school in Nakusp was reached at a recent meeting of the board of trustees of Arrow Lakes school district. The proposal will be submitted to the department of education and the lands' department for ratification.

Enrolment in district schools stands at 560, with 73 beginners, it was reported.

The board appointed Miss Lillian Easton to the staff of the Needles elementary-high school and Jacob. Olfert to the Nakusp elementary school.

The board approved sale of a lighting plant to the Monashee Lumber Company of Lumby for $1000.

B. H. Harford, new school inspector, former principal of Chilliwack high school, addressed the board.

# Golden Stays On Fast Time

GOLDEN — With 72 per cent of those voting favoring in a plebiscite sponsored in Golden by the Board of Trade, retention of Daylight saving time on a permanent basis was heartily endorsed. It is the equivalent of Mountain Standard Time, which is in general use through East Kootenay centres.

Consequently when daylight saving was dropped over the weekend Golden people left their clocks as they are on a permanent basis and join Mountain Standard Time inside the longitude boundaries of which they are geographically located. Railway operations will continue on Pacific Standard Time at Golden, however.

Ballots cast numbered 201, with only 46 opposing.

# Fruitvale PTA Asks Village To Clamp Down on Hitch-Hiking

FRUITVALE — A village bylaw makes hitch-hiking a criminal offence both for hitchers and drivers who pick them up.

Fruitvale Parent-Teacher Association, at its first Fall meeting, asked Carleton Haines, village commission chairman, if the bylaw can be more strictly enforced. He promised to draw the matter to attention of RCMP, who police the village.

Plans were discussed for a Hallowe'en party for children of the valley. A committee of representatives of all organizations will meet to complete arrangements. Tentative plans call for a party in the Memorial hall with entertainment, films and treats for the youngsters. Prizes will be offered for the best original and comic costumes.

presented a budget for the year rpesented a budget for the year which was adopted without change.

Plans were completed for a "get-aquainted" tea Wednesday afternoon when parents will have an opportunity to meet and get acquainted with the new members of the teaching staff and renew old friendships.

Plans were also formed to hold a variety concert October 28, with Mrs. John Newton as general convener and Mrs. W. Veitch in charge of the ticket sales and programs.

# Kaslo Favors Mountain Time

KASLO — Kaslo City Council voted in favor of Mountain Standard Time the year round at its recent meeting.

The clerk was instructed to write to Hon. P. A. Gaglardi, highways minister, asking for inclusion in this year's estimates a sum sufficient for eliminating all danger spots on the Kaslo-Balfour highway and to hardtop portions now up to standard. A copy of the letter will go to Randolph Harding, MLA for Kaslo-Slocan, and to the Board of Trade.

Protest will be sent to Premier Bennett against moving of the provincial assessor's office here to Nelson. Mr. Harding advised the city he has taken the matter up already and could continue to press for re-opening of the office in Kaslo.

Tenders were opened for painting the city hall, pavilion and hatchery, but none was accepted.

Building permits were granted to C. H. Greensword for installation of a new septic tank at his grocery store, and for a radio transmitter tower atop the court house for B.C. Forest Service use.

Report on the Association of Kootenay Municipalities meeting at Rossland was given by Mayor W. V. Drayton.

## GOOD HUNTING ON CRESTON FLATS

SIRDAR — Several hunters from the U. S. have been successful in bagging wildfowl on the Kootenay Flats near here, during the past week.

Ducks and geese are plentiful, they say.

# Pioneer, 93, of Kimberley, Dies

KIMBERLEY — Resident here since Kimberley's early mining camp era, George Buchanan died Thursday at Kimberley Hospital after a short illness at the age of 93 years. He had engaged in general labor until 1934 when he retired, but he continued his residence at Kimberley. He was born in Prince Edward Island and has no surviving relatives in this district.

Rev. George Johnston of Cranbrook will officiate at the funeral service today.

All about love

What is love? What is the difference between love and sex? Is there such a thing as "love at first sight"? What makes us sometimes fall out of love? Can we both love *and* hate a person at the same time?

In October Reader's Digest a renowned biologist tells you all about love — the complex emotion that rules every day of your life. Get your copy of October Reader's Digest today: 43 articles of lasting interest including the best from current books, leading magazines, in condensed form.

HEATING FOR HEALTH

Why is it that ill-health is associated with Winter? Because too few home owners provided a good heating system in their homes.

New Comfort — New Safety — New Economy are all combined in today's ultra modern heating systems.

DISCUSS YOUR PROBLEMS WITH

KOOTENAY PLUMBING AND HEATING Co. Ltd.

351 Baker St. Phone 666

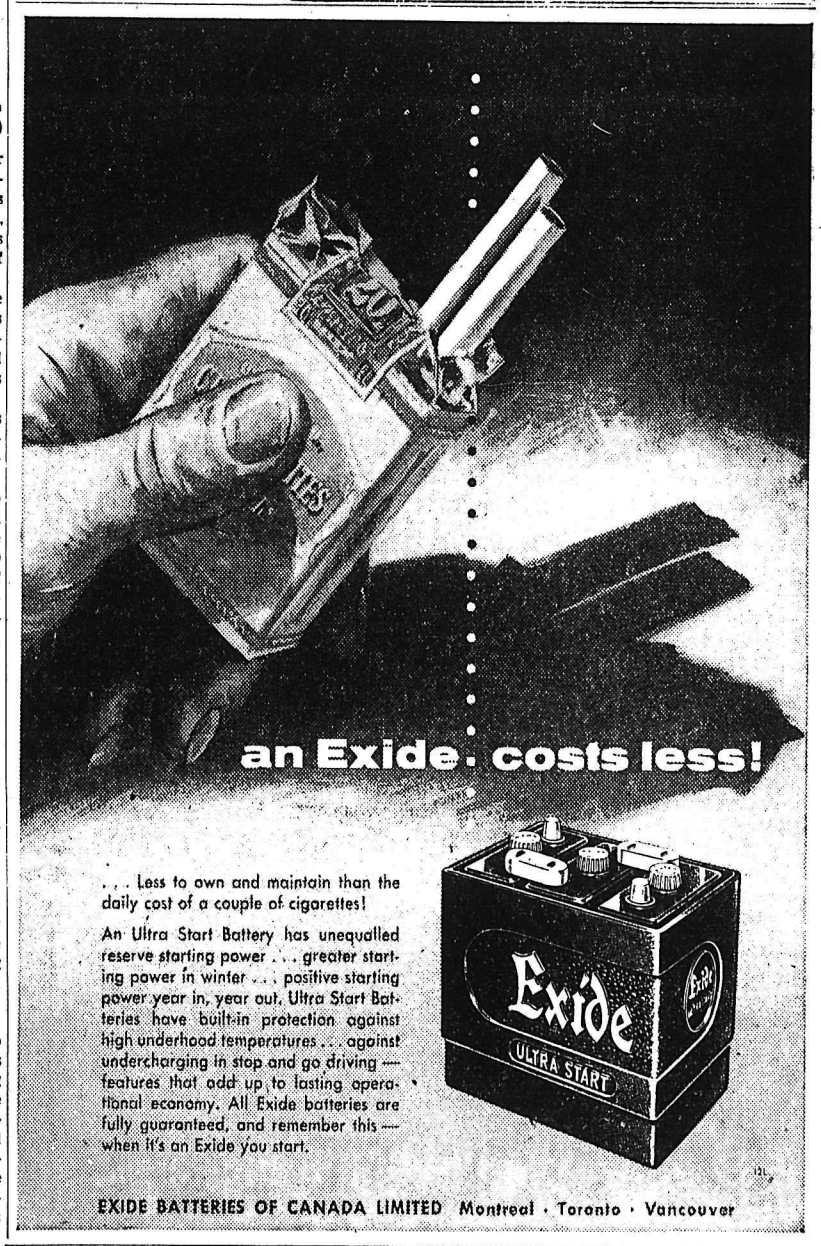

# Nelson Daily News

Established April 22, 1902

*Interior British Columbia's Largest Daily Newspaper*

Published every morning except Sunday and statutory holidays by the NEWS PUBLISHING COMPANY LIMITED, 266 Baker Street, Nelson, British Columbia.

Authorized as Second Class Mail Post Office Department, Ottawa.

MEMBER OF THE CANADIAN PRESS AND THE AUDIT BUREAU OF CIRCULATIONS.

*Monday, September, 26, 1955*


## *National Health Program Inevitable*

Without a healthy people there cannot be a healthy nation. Benjamin Disraeli once remarked: "The health of the people is the foundation upon which all their happiness and all their powers as a state depends."

Most of the responsible medical and welfare organizations in this country, and all of its political parties, have placed themselves on record as favoring national health insurance programs of varying degrees to insure adequate protection for the public.

It is inevitable that one of the objectives of a civilized country should be the availability of needed medical care to all regardless of financial means. Social services could not be considered complete until this objective is met.

British Columbia has said that it would participate on a 50-50 basis with the Dominion government in such a program. It is the one gap in Canada's social program that remains. It is time now for the provinces and the Dominion government to work out the necessary agreements.

### As Bad as War

Every three hours of the day one Canadian dies in a traffic accident. Traffic fatalities in Canada have climbed steadily since the war. There were 1663 traffic deaths in 1946; 1759 in 1947; 1976 in 1948; 2276 in 1949; 2270 in 1950; 2412 in 1951; 2701 in 1952; 2906 in 1953; 2697 in 1954. The postwar traffic death toll exceeds the number of Canadians killed in all the land battles in which Canadian troops fought in the 1939-45 war and in the Korean conflict.

# LETTERS TO THE EDITOR

**Letters to the Editor on any topic of genuine interest are welcome if they are brief, accurate and fair. No letter will be inserted in whole, or in part, except over the signature and address of the writer. Unsolicited correspondence cannot be returned.**

### Lardeau Writer Claims Advanced Time Hard on Children of Rural Regions

To the Editor:

Sir—I wonder if the merchants, business men and working people of Nelson and surrounding towns concerned in the change of time regulations would please reconsider their plans to keep daylight saving time all year round?

We believe, as do many others in rural districts, that this subject has not been treated fairly. We were told that a plebiscite would be set out so all could vote. Now we hear that Nelson has already decided to stay on daylight time all Winter, forcing Kaslo and other towns to do the same.

We have two girls in Kaslo High School. They are forced to be there at 9 a.m. These girls leave home at 6:30. Walk half a mile to school, returning after 6 at night. Two more children leave at 8 and walk 2½ miles to school here. In winter it is still dark at this time on standard time. Are we to force these little children to walk to school in the dark.

I notice very few men walk to work these days.

We are not alone in these objections as it hits all out-of-town children and rural districts.

If business men want more time in the evenings, I suggest they open the stores etc. at 8 a.m. to 4 instead of 9 to 5.

We feel this should be dealt with more fairly as everyone is concerned in this matter. Let us be fair as there are two sides to every question.

Why should we ask so much of our children and expect them to get anywhere. I wish more people would say what they think.

MRS. CONNIE BOWLES

Lardeau, B.C.

(Editor's note: Effort to obtain a majority opinion on Mountain Standard Time as against Pacific Standard Time has been the objective of an Associated Chambers of Commerce Committee. Each community has been asked to express its wishes individually and independently.)

### "Why Devaluate the Dollar? Bennett Suggestion Would Hurt Average Citizen"

To the Editor:

Sir—Premier Bennett recently has stated that Canada should devaluate the dollar 10 per cent.

I am alarmed that such a suggestion should be made by the premier, and I am sure other citizens are puzzled also. What effect will this have on our economy in relationship to the average citizen, who realizes that the present dollar is worth less than fifty cents in comparison to the pre-war dollar?

Such a move would create a 10 per cent inflation, and decrease the purchasing power of the dollar further. It would mean that wages would have to rise right across the country in order that the present standard of living may be maintained.

This would mean that insurance, and savings, which the people have set aside for their old age would be immediately decreased in value.

This would mean that our senior citizens who are living on fixed incomes, and pensioners would suffer by a decrease in their purchasing power.

This would mean that the unfortunate members in our society who depend on mothers' allowances, social assistance, war veterans' allowances, and workmen's compensation will have their standard of living lowered.

Mr. Bennett says that it would increase our exports. Our exports are mostly raw materials, and I do not believe it would improve our position much. If any benefits were derived it would probably go to those who are not doing too badly at the present.

Our imports are practically all consumer goods, and these would increase in cost to the consumers, who are all the people.

I am sure that Canada has not arrived at a position of bankruptcy, where it is necessary to penalize the average citizen in order to export.

Why should Canada give the Americans a 10 per cent bonus when they buy our goods? Most of us can remember how we had to have our hat in our hand when we presented a Canadian dollar across the line and have it discounted I for one do not hope to see that day return.

Let us keep the Canadian dollar on a par at least with the American dollar, and not be too anxious to sell Canada short.

LEO T. NIMSICK, MLA.

They'll Do It Every Time — By Jimmy Hatlo

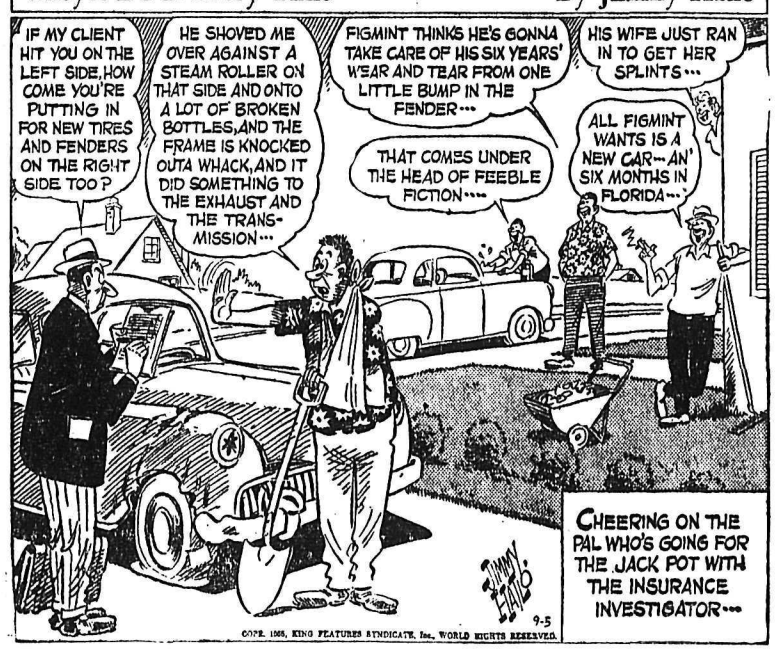


# ?Questions? ANSWERS

**Open to any reader. Names of persons asking questions will not be published. There is no charge for this service. QUESTIONS WILL NOT BE ANSWERED BY MAIL except where there is obvious necessity for privacy.**

J. C., Nakusp—Some time ago you printed a question asking who had the say as to the running of school buses, the government or the school board? I wonder if you would repeat the answer as there is quite a controversy here over the matter.

Rules for school buses are set by the provincial government.

B. E. F., Castlegar—Could you tell me in what year Grade 13 (senior matriculation) was first taught in Trail High School?

1922.

R. S., Yahk—Has the B.C. government made a law that all employees are to have a fifteen-minute coffee break?

There has been no legislation on this matter. It is a voluntary gesture on the part of an employer to allow a coffee break for staff that is employed for a period of less than five hours consecutively without meal or rest period.

"Pickles", Revelstoke—Could anyone supply me with a recipe for pickled, or spiced, plums? Also would like recipe for pickle which calls for apples, tomatoes, pears, and, I think, plums.

Spiced plums: Five pounds plums, three pounds sugar, one tablespoon cinnamon, one pint vinegar, half-tablespoon whole cloves, half-tablespoon allspice. Wash plums and prick with fork or large needle. Boil remaining ingredients together five minutes. Pour boiling syrup over plums, let stand three days, then left out plums, boil down syrup until quite thick, add plums and heat to boiling. Pour into hot, sterilized jars. Can other readers help with the chutney recipe?

## Did It Themselves

The current craze for making or repairing things around the house with benefit of professional help recalls the achievements of Upper Canada settlers when this sort of thing was not a fad but a necessity. That period is strikingly pictured by the hundreds of exhibits well displayed and carefully classified in the recently opened Bruce Museum at Southampton.

In that county, settlement was begun 107 years ago by Scots, Highland and Lowland, with lesser numbers of Irish, Germans, French and Negroes. An ancient map in the museum marks the areas first settled by each. Antedating even white settlement, the exhibits include canoes hollowed out of logs by the Indians. Of strictly domestic manufacture are ox yokes, flails, cradles — both kinds — foot baths and bed warmers. There is even a straight-back chair hewn in a single piece by broadaxe. The pioneers made their own barrels, sleighs and kitchen utensils, including rolling pins. They did their own maintenance work on the spinning wheels that wove the family clothing and, if one may venture an opinion on an intriguing collection of women's hats, these also were of domestic construction.

—Toronto Telegram.

## Press Comments

**ECONOMIST**

An economist—A man who tells you what to do with the money that you would not have if you had followed his proposals.

—Galt Reporter.

### Your Horoscope

Be on your guard against attempts to deceive you, and do not make unwise changes in your business, and the year will be a successful one. Today's child may be restless, ambitious and have an urge to get rich quick. Early discipline will correct such tendencies.

### It's Been Said

By these things examine thyself! By whose rules am I acting; in whose name; in whose strength; in whose glory? What faith, humility, self-denial and love of God and to man have there been in all my actions?

—J. Mason.

### Today's Bible Thought

Put away the evil of your doings . . . cease to do evil, learn to do well.—Isa. 1:16.

Many bad men have become good men. God will help.

### *Aunt Het*

Men are more secretive. Two strangers can talk for an hour and never know what the other is allergic to.

Library Notes . . .

# *Fall Reading Headed By Fiction Selections*

Fiction choices for Fall reading take prominence in the list of latest books available at Nelson Municipal Library. Here is the list:

**FICTION**

**Inspector West Makes Haste, by John Creasey, published by Hodder and Stoughton:**

The Gelignite Gang were fast workers, but the night trey raided Jefferson's, one of the youngsters lost his nerve. Consequently in to investigate a crime which kept him racing like a four-minute miler.

**Mellot, by Noami Royde Smith, published by Robert Hale:**

The story of how the woman of the book's title served two men of genius working in literary and theatrical London during the year before the Festival of Britain.

**The Yellow Turban, by Charlotte Jay, published by Collins:**

Will Brooke is sent from London to find an old companion and admirer who has vanished into Pakistan from Karachi. The capital city, Brooke's vigil there, his dangerous journey to the hills in search of his friend and his discovery, are described.

**The Picnic at Sakkara, by P. H. Newby, published by Jonathan Cape:**

The setting for this comedy is Egypt in the days of King Farouk.

**The Man in the Gray Flannel** court of Emperor Franz Joseph I. With them went Katharina Schratt, popular actress of Vienna's Hofburg Theatre and the monarch's friend and confidante, whose story is told for the first time.

**Man of Everest, autobiography of Tenzing as told to James Ramsey Ullman, published by Harrap:**

Little is known about Sherpa Tenzing, despite publicity that followed the conquest of everest. Who is he? What is his background? Who reached the summit first? His autobiography gives the answers.

**Suit, by Wilson Sloan, published by Simon and Schuster:**

Theme of this novel is a man's struggle to adapt himself to the insecurity of gray flannel after the relative security of an army uniform.

**Looking Beyond, by Lin Yutang, published by Prentice Hall:**

Envisioning an ideal society in the year 2004 AD, Dr. Lin works his ideas into a narrative framework. With observation, wit and wisdom, he deals with religion, education, love, marriage, bureaucracy, food, capital punishment and other subjects.

**The Other Half of the Orange, by J. M. Scott, published by Heinemann:**

Martin Henson returns to the Alps to trace a fellow soldier who disaspeared mysteriously in 1944, and to find a girl whom he had met there in dramatic circumstances. The author creates a vivid scene of mountain villages, alpine huts, crowded cafes where international guides meet and the great Rombert glacier and its secrets.

**NON-FICTION**

**A Woman of Vienna, by Joachim Von Kurenberg, published by Cassell:**

Collapse of the Hapsburg dynastry in the First World War carried into obscurity every member of the once proud and aristocratic

# $33,500 to B. C. Cancer Research

The National Cancer Institute of Canada has aproved grants totaling $33,500 for cancer research in British Columbia.

This was shown in the Institute's annual report which was released today. The National Cancer Institute, which coordinates cancer research in Canada, is supported by the Canadian Cancer Society and Federal Government grants.

A large share of money raised in the Society's annual "Conquer Cancer" campaign is turned over to the Institute and a panel of specialists decides which research applications will receive grants-in-aid.

Cancer Society officials in B.C. said they regard the research programs as the ultimate hope in the fight against cancer which will claim an estimated 19,000 lives in Canada this year, including 1800 in British Columbia.

Recipients of the grant-in-aid were: Dr. A. M. Evans and Dr. H. F. Batho who are working together on a project at B.C. Cancer Institute, and Dr. Marvin M. Darrach, Dr. S. M. Friedman, Dr. E. S. Goranson, Dr. H. G. Khorana, Dr. C. Reid, Dr. G. Settlerfield and Dr. S. H. Zbarsky, all of the University of British Columbia.

## Ont. Traffic Toll Termed "Appalling"

TORONTO (CP) — Attorney-General Kelso Roberts said Saturday Ontario's traffic toll in the last week has been "appalling."

He said most of the fatalities have been "completely unnecessary."

Mr. Roebrts' remarks were made following a 48-hour period in which 10 persons lost their lives in traffic accidents.

**TRACTOR POWER**

LONDON (CP)—British farms now are using about 400,000 tractors, says the ministry of agriculture. That's 22 tractors per 1000 acres of arable land, largest tractor power of any country.


**EUROPE**

**NOW Is the Time To Plan for That Trip Abroad.**

Visit EUROPE in the Fall — at its loveliest.

Ask about the NEW off-season **FAMILY FARE PLAN.** for overseas AIR travel.

See your Travel Agent or call TCA in Vancouver at TAtlow 0131, 656 Howe St. (Opp. Georgia Hotel).

Fly TCA

TRANS-CANADA AIR LINES


## Steel and Motors Highlight U. S. Stock Reports During Last Week

By WALTER BREEDE, Jr.

NEW YORK (CP)—New peaks for business in the United States were forecast last week as the economy rolled along at a record clip.

The U.S. Chamber of Commerce made a rash of buoyant predictions that dominated the financial pages. New heights in business activity, it said, are just ahead.

Other hopeful signs included: Carloadings, highest since October, 1953: soft coal production greatest in nearly three years; business loans by New York banks at their highest level in 20 months; steel output 41 per cent ahead of the year-ago rate, auto output up 100 per cent.

**AUTO STOCKS CLEARING**

Brisk autumn weather spurred retail sales in many areas; auto retailers at long last were getting out from under staggering inventories. Record September sales were reported by General Motors and Chrysler.

The construction boom was going full blast again after an early summer decline.

Corporate news was on the bullish side, too. Shareholders of General Motors approved a three-for-one split of the stock proposed by directors last July; directors of Sears, Roebuck and Co. proposed a three-for-one stock split and raised the dividend. There were rumors of a Chrysler stock split.

The stock market thrust to another high. Meanwhile the Pennsylvania Railroads reported its profits for the first eight months of 1955 were three times greater than in the same eight months of 1954.

For two weeks steel output has been at the rate of 95.7 per cent of capacity, highest since June. The trade publication Iron Age said it's a good bet that 1955 will be a record steel production year.

In Detroit, Ward's Automotive reports forecast a "tremendous fourth-quarter car production surge," once General Motors starts pushing out its 1956 models. Ford and Chrysler were getting into high gear with their 1956 line. Model changeover shutdowns this year have been the shortest since 1941.

## Polio Figures Much Smaller

OTTAWA (CP) — Only 34 cases of polio and no new deaths were reported during the week ended Sept. 17, the health department said Saturday.

The number of deaths this year —20 — remained unchanged. In the comparable period last year, polio deaths totalled 69. Only 674 cases of polio were reported this year to Sept. 17, compared with the five-year average of 2569 for the period 1950-54.

Paralytic polio was reported in 320 cases compared with a five-year average of 1224.

The 34 new cases reported last week, compared with 58 the preceding week, were nine in Quebec, two in Ontario, five in Saskatchewan, 12 in Alberta and six in British Columbia.

## DEATHS

Toronto — Alfred Byron Shephard, 65, former president of the Canadian Institute of Chartered Accountants.

Quebec — J. Hugues Fortier, 77, retired chief justice of the Quebec Court of Sessions.


*Announcing*

# COLORED COMICS

in the

# Daily News

In keeping with its policy of bringing the best possible family newspaper to its readers, the Daily News is this weekend, October 1, inaugurating a colored comic and feature supplement.

The special supplement will contain eleven of the best weekend comics it is possible to buy, plus a full page of puzzles and tests of skill and knowledge for young and old, a full page of features, the regular weekly builder's page feature, and the radio schedules for the coming week all on one page for convenience. This special supplement will be inserted in the Saturday paper each week..

At the same time, we are proud to tell you that the colored comic supplement is printed right here in Nelson by Daily News employees who have developed the process for the huge 50 ton high-speed press on which your Daily News has been printed for years. You will also be interested in knowing that this new development has created another job for a Nelson resident.

We hope you will like our supplement and we welcome your comments and suggestions.

**THE NELSON DAILY NEWS**

*Your Complete Family Newspaper*

**Scott-McHale**
"THE SHOE OF QUALITY" FOR MEN
Brown or Black Calf
Balmoral Oxford
**ASTORIA**
Leather Lined. C - D Widths.
**$21.00**
**R. ANDREW & CO.**
LEADERS IN FOOTFASHION
Established 1902

## Procter Notes

PROCTER — Mr. and Mrs. Frank Matthews of Missoula, Montana, are guests of Mr. and Mrs. R. L. Stevenson at Procter. Mr. Matthews, editor of the Missoulan and brother of Mrs. Stevenson, is enjoying a few days' fishing. He recently purchased the former Schwab property, where he plans to build a summer home in the near future. Mrs. Matthews, an art student, thinks the Kootenays boast the most beautiful scenery she has ever seen.

Mrs. Denis L. Sicotte, the former Patsy Shkwarok, and her infant son, are visiting her parents, Mr. and Mrs. N. Shkwarok at Procter. AC1 Sicotte is stationed at Camp Borden and the couple reside at Exeter, Ont.

Guest of Mr. and Mrs. J. Sewell of Sunshine Bay is Mary Pierzynska of Vancouver, who is en route to Calgary.

**DISCOVERS HOME SKIN REMEDY**

This clean stainless antiseptic known all over Canada as MOONE'S EMERALD OIL, brings sufferers prompt and effective relief from the itching distress of many skin troubles—Itching Eczema—Itching Scalp—Itching Toes and Feet, etc.

MOONE'S EMERALD OIL is pleasant to use and it is so antiseptic and penetrating that many old stubborn cases of long standing have yielded to its influence.

MOONE'S EMERALD OIL is sold by druggists everywhere. A real discovery for thousands who have found blessed relief.

# Wedding of Interest In Rossland, Slocan

ROSSLAND — A wedding of district interest took place in St. Andrew's United Church in Rossland recently when Rev. A. J. Lawton united in marriage Maureen Dawn Harcus and David John Glover. The bride is the elder daughter of Mr. and Mrs. William Harcus of New Denver, and the groom is the only son of Mr. and Mrs. Isaac Glover of Rossland. The church was decorated with large baskets of gladioli and Mrs. A. . Dahlstrom presided at the organ.

The bride was attired in a smoky blue tailored suit, with navy velvet hat and navy accessories. A necklace and earring set, the gift of the groom, was her jewelry accent, and she wore an orchid corsage.

Miss Maxine Van Dyne of Trail, bridesmaid, wore a gray suit with pink accessories and a corsage of pink rosebuds.

Mr. Donovan Jecks of Rossland was best man.

A reception for the immediate family and close friends was held at the Odd Fellows Hall. The three tiered wedding cake, topped with a miniature bride and groom, centred the lace-covered table. The cake was imbedded in white tulle and flanked by pink tapers in silver sconces.

The bride's mother was attired in a royal blue suit with navy accessories, while Mrs. Glover wore a slate blue afternoon dress with navy accessories. Both mothers wore en corsage, pink and white carnations. Don Jecks proposed the toast to the bride. Congratulatory telegrams from Fernie and Los Angeles were read at the reception.

After a honeymoon trip to United States points, the newlyweds will take up residence in Rossland.

Out-of-town guests at the wedding included the bride's three brothers William, Ronald and Dennis Harcus of New Denver, her sister, Mrs. Nicholas Bobrowski of Fernie, and her grandmother, Mrs. Margaret Harcus of Vernon.

## ROSSLAND PTA PRESENTS BOOKS AT FIRST TEA

ROSSLAND — A tea, held at MacLean School under the sponsorship of the Parent-Teacher Association enabled the parents to meet the new members of the teaching staff.

Presentation of a cheque for purchase of a set of Encyclopedia Britannica Junior and Atlas, was made to principal Hans Johnsen by Miss E. Martin of the staff. Miss Martin explained that proceeds from the school's spring concerts had helped to pay for the new piano in the music room. With that project completed it was decided to add a good set of reference books to the school library.

On behalf of the PTA, Mrs. T. Yolland presented Mr. Johnsen with a tape recorded which the PTA had assisted in buying.

H. Doyle, chairman of District School Board, paid tribute to the PTA groups, which, he said, generally are doing a wonderful job of co-ordination between school and home. Because of the joint responsibility of the school and home in developing useful citizens, he felt this to be of importance. Mr. Doyle conveyed the regrets of Inspector Graham, newly appointed to this district, who was unable to attend. He said the Inspector was impressed with school facilities in this district, and also with the enthusiasm of the staffs. The work of the PTA in finding living accommodation for the new teachers was also praised.

Mr. Johnsen introduced the members of his teaching staff, and a social hour followed.

## Fruitvale WA Told Of Fairhaven Home

FRUITVALE — Presentation of a paper and a talk on the Fairhaven United Church Home by Mrs. Niels Moller and Mrs. T. M. Karpoff highlighted the recent meeting of St. Paul's United Church Woman's Association.

Mrs. Walter Duncan reported that 40 pounds of used clothing had been sent to Korea and 15 pounds to Skidegate Mission. Members approved of joining with other organizations at a meeting to hear a speaker from the Kootenay Society for Handicapped Children.

NEWLYWEDS Mr. and Mrs. Emil Keen are pictured at the reception which followed their marriage in St. Saviour's Pro-Cathedral. The bride is the former Lillian Mabel Cartwright, daughter of Mr. and Mrs. F. W. Cartwright, and the groom is the son of Mr. and Mrs. J. Keen of Red Deer, Alta. Very Rev. T. L. Leadbeater, Dean of Kootenay, officiated at the double-ring ceremony. —Vogue photo.

## Fruitvale CWL to Hold Tea, Sale

FRUITVALE — Plans for a tea and bake sale to be held November 5 were made by St. Rita's Catholic Women's League at its first Fall meeting at the home of Mrs. R. J. Ashby of Montrose.

Members decided to hold future meetings in the Institute room in Memorial Hall.

### MORE ASPARAGUS

Commercial canneries used 4,470,000 pounds of raw asparagus in 1955, one-third more than in 1954.

## Mrs. Appleton Revisits Procter

SUNSHINE BAY — Former long-time resident of the Sunshine Bay district, Mrs. L. Appleton is a guest of Mr. and Mrs. William Donaldson, who were once her nearest neighbors.

Mrs. Appleton came here as a bride in 1925. Twenty years later she was widowed, but she stayed another five years before moving to Winnipeg, which is now her home. She was a member of All Soul's Anglican Church of Procter and was an untiring worker in its Ladies' Guild and in the Red Cross and for several years just previous to her departure was the Sunshine Bay correspondent for the Nelson Daily News.

Her holiday of a month has taken her to Vancouver where she visited Mrs. J. Ferguson, who was her neighbor for years at Sunshine Bay, and Mrs. Ferguson's daughter, Mrs. P. T. Dunham. A trip to Nelson included a visit with Mrs. H. H. Pitts, Mrs. E. C. Hunt, and W. H. Thomas. She enjoys walking, and before she leaves will have covered on foot, the five miles between Harrop and Procter, calling on her friends.

### CHANGES MADE

It is nearly six years since she left and she sees many changes. Old friends have moved away, Mrs. Ferguson to Vancouver and Mrs. A. P. Bourne to Niagara Falls, and many properties have changed hands. The large apple orchard belonging to her late brother-in-law, Oscar Appleton, has been purchased by N. Dosenberger to add to his dairy farm and the apple trees have yielded to hay and oats. The Anglican Ladies' Guild has been discontinued, the church congregation has dwindled, and the Red Cross group has been disbanded. She expressed interest in the road construction at Sunshine Bay and noted the dry-dock is anchored right behind her old home.

Mrs. Appleton has with her, a series of pictures taken at the wedding of her nephew, Jack Reeve of Winnipeg, who spent his boyhood summer vacations at Sunshine Bay with the Lan Appletons and is well known here. A unique feature is the newspaper clipping of the wedding story photographed on a black background making an effective and durable momento. The bride was Jackie Randall of Winnipeg.

## Fruitvale W A Meets

FRUITVALE — Plans for a bake sale October 1 were furthered when St. John's Anglican Woman's Auxiliary B branch held its first meeting of the new season in the parish hall. New date for the group's Fall sale of work was set for November 12.

### TASTY FRUIT

About three-quarters of the world's exports of dates come from Iraq, where the industry is thousands of years old.

Recipes . . .

# Chicken Canuck Makes Cooking for Two Easy

By MARGARET CARR

Cooking for two has its difficulties, particularly when the homemaker manages a home and an outside job.

The problem of providing interesting dinners with sufficient variety when time is at a minimum is a tricky one. The Poultry Products Institute comes to the rescue with a timely solution. They suggest taking advantage of the young, tender mild-flavored chickens so plentiful right now.

As a change from the usual broiling or frying, which normally takes 45 to 60 minutes, depending upon the size of the birds, they suggest that meaty breasts or legs or even whole birds, be simmered until tender, refrigerated and then the cooked meat used for numerous quick main courses: For example, heat the cooked meat in spice barbecue sauce and serve on noodles, spaghetti or rice; or slice cold and serve with creamed new potatoes and colorful vegetables; or use the meat in the following "quickie":

### CHICKEN CANUCK

- 2 medium unpeeled potatoes, cut a half
- 4 medium peeled carrots
- 2 tablespoons butter or chicken fat (from broth)
- 2 tablespoon flour
- Pinch each of rosemary, marjojam, oregano
- ½ cup chicken broth or milk and broth
- 2 tablespoons cream
- 1 large or 2 small cooked chicken breast or legs and thighs
- 1/3 cup grated process pimiento cheese
- Paprika

Cook potatoes and carrots in boiling salted water until just tender. Meanwhile blend in fat, flour and herbs in saucepan over low heat. Gradually add cold broth. Bring to boil, stirring constantly and cook until thickened. Add cream and chicken which has been removed from bones and torn into thick pieces. Reheat. Drain cooked vegetatbles as soon as cooked. Peel potatoes and cut into thick slices. Arrange with carrots on shallow baking dish. Top with hot chicken mixture,dotting any exposed vegetables with butter. Arrange grated cheese over surface and sprinkle with paprika. Place under broiler about 4 to 5 inches from heat and broil until cheese is melted. Serve at once with cooked shredded cabbage or colorful tossed salad. Makes 2 servings.

### DELMARVELOUS BROILED CHICKEN

Place chickens cut in half in broiling pan. Rub entire surface of chicken with cut lemon, squeezing lemon to obtain plenty of juice. Coat with melted butter or margarine. Sprinkle with a mixture of 1 teaspoon each of salt and sugar, ¼ teaspoon paprika and ⅛ teaspoon pepper for each half. Leave in broiler pan (not rack) skin side down, 6 to 9 inches under heat source.

Chicken should be broiled slowly. Regulate heat or pan position so that chicken just begins to brown lightly in 10 minutes. Turn and brush lightly with fat two or three times during boiling to brown and cook evenly. Total cooking time varies from 40 to 60 minutes. TEST FOR DONENESS: The drumstick should twist out of the thigh joint readily without damage to skin. Serve with pan drippings poured over chicken.

## Sirdar Notes

SIRDAR — J. Purcell has returned from his trip to Chicago and other points. He visited his son and family.

Mrs. H. Durham and daughter Elaine were visitors to Mr. and Mrs. R. Armstrong, and Mr. and Mrs. Charles Wilson.

Mr. and Mrs. Talerico of Grand Forks and Mr. and Mrs. Sacco of Crows Nest were recent visitors to Mr. and Mrs. D. Pascuzzo.

Mr. and Mrs. Head of Chilliwack were visitors to Mr. and Mrs. Charles Black.

### SPICY DISH

Traditional Indian chutney is made of mangoes, chillies or capsicum and line-juice with other fruits such as ginger.

**DELTOX RUGS**
9x12 ..... $29.95
8x10 ..... $25.95
6x9 ..... $19.95
*Freeman's*

It's Empire For

GUARANTEED DRY CLEANING
MEN'S 3-PC. SUITS
DRESSES 1-PC.
COATS
$1.25
Beautifully Dry Cleaned and Pressed.
Phone 288
FOR FREE PICK-UP AND DELIVERY.
**Empire Cleaners**
321 Baker Street

WHY NOT MAKE KNITTING PROBLEMS EASY?
The New 175 Needle
**Automatic Swif-Knit Machine**
is engineered so anyone can knit with perfection.
See It In Operation at the
**HOBBY SHOP**
577 Ward St. Phone 224
Nelson, B.C.

**BACKACHE**
For quick comforting help for Backache, Rheumatic Pains, Getting Up Nights, strong cloudy urine, irritating passages, Leg Pains, and loss of energy due to Kidney and Bladder troubles, try Cystex. Quick, complete satisfaction or money back. Don't suffer another day without asking your druggist for Cystex

YOUR LAST WEEK TO WIN A
**$1000.00 Dream Wardrobe**
And a Free Round Trip to Chicago For 2 on United Airlines
Simply Finish This Sentence in 25 Words or Less.
"I PREFER SANITONE TO ORDINARY DRY CLEANING BECAUSE . . ."
25 OTHER PRIZES!
Contest Entry Blanks Must Be Post-Dated on or Before September 30, 1955.
NO LIMIT ON AMOUNT OF ENTRIES
**KOOTENAY LAUNDRY** and SANITONE **DRY CLEANERS**
182 BAKER STREET PHONE 1175 NELSON, B.C.

PATTERN M 216

*A Grabois Original*

PROMINENT DESIGNER

Slim sheath with new fashion emphasis — and an elegant way of appearing at every important occasion! This sleek taffeta and wool Original, from Grabois couture collection, is the most flattering exponent of the smart slim look seen everywhere this fall. Its distinctive couture touch is displayed in dramatic hip-line bow and bands! Patterned exclusively for our readers, its graceful silhouette translates equally well to taffeta, faille, peau de soie, or lustrous satin fabrics. Made in a deep, vibrant color or beautiful simple black — it's sure to be the very special star of your glamorous fall and winter wardrobe! Pattern M216 is available in Misses' Sizes 12, 14, 16, 18 and 20. Size 16 requires 2⅞ yards 39-inch; ⅞ yard 54-inch contrast. Send ONE DOLLAR plus five cents tax to N.D.N. Prominent Designer Pattern Department, 60 Front St. W., Toronto, Ont. Please print plainly YOUR NAME, ADDRESS with ZONE, STYLE NUMBER and SIZE.

*"The whole deal was made in five minutes . . . thanks to* **LONG DISTANCE"**
Long Distance costs so little—use it often.
BRITISH COLUMBIA TELEPHONE COMPANY

British and Foreign Bible Society
**PUBLIC MEETING TONIGHT**
**8:00 p.m.**
Trinity United Church
Speaker: REV. DR. A. H. O'NEIL
General Secretary for Canada
EVERYONE WELCOME

**How COLDS affect Your KIDNEYS**
The kidneys are very delicate organs, easily affected—especially by a cold. Their duty is to filter impurities and excess acids from the blood. When you have a cold extra work is thrown upon your kidneys. Dodd's Kidney Pills help your kidneys clear your system of excess acids and poisons caused by colds, and give you a chance to shake infection sooner—feel better faster. If you have a cold get and use Dodd's Kidney Pills. 139
**Dodd's Kidney Pills**

**EATON'S**
VANCOUVER STORE'S
*Travelling* **FUR EVENT**
**Arrives at EATON'S Nelson Tuesday, October 4 at 9:00 a.m.**
*Watch for EATON'S Big announcement in your local newspaper*
Invest in a fur coat this year . . . you invest in seasons of beauty, comfort and luxury. See EATON'S Travelling Fur Collection . . . . talk to the experienced representative from EATON'S Vancouver store. Choose the coat that will do the most for you. Check these important features before you buy:
- All coats are available immediately—Right from the racks
- Select quality furs, newest fur stylings
- Prevailing Vancouver Store prices

REMEMBER . . . furs, like diamonds, are bought on faith . . . and faith in your furrier is your best assurance of quality.
Special Budget Plan Terms Have Been Arranged For This Event . . . With NO DOWN PAYMENT
As Always, at EATON'S, Your Fur Investment is Protected by the Famous Guarantee: "Goods Satisfactory or Money Refunded."
THE T. EATON Co CANADA LIMITED
NELSON BRANCH
636 BAKER STREET PHONE 1860

# Wanderers Take Hotspurs 3-0; Soccer Doubles Every Saturday

The Wanderers downed the Hotspurs 3-0 in a well-played game at the Recreation Grounds on Thursday evening. The Wanderers playing their second game dominated the play throughout both halfs. For the Hotspurs it was their first attempt in the Junior Soccer League.

In the first half, the Wanderers displayed their power, while the Hotspurs appeared disorganized. For the wanderers Hans Englebracht scored two goals. The other goal was scored by D. MacGillvary.

Referee Bernie Clarkson called a very fine game.

At Wednesday night's game the Rangers and Celtics battled to a 0-0 tie in an uninspiring game.

All league games will henceforth be played as doubleheaders on Saturday afternoon because of darkness.

The public is free to come and watch these boys in their splashy uniforms put on a fine bit of entertainment.

Standings:

| | W | L | T | Gf | Ga | P |
|---|---|---|---|---|---|---|
| Celts | 2 | 0 | 1 | 5 | 1 | 5 |
| Wanderers | 2 | 1 | 0 | 5 | 2 | 4 |
| Rangers | 0 | 1 | 2 | 1 | 2 | 2 |
| Hotspurs | 0 | 2 | 1 | 1 | 6 | 1 |

# Refuse To Send Refugees Back

BONN (AP) — Chancellor Konrad Adenauer's government Saturday rebuffed a Soviet request to send back more than 100,000 Russian citizens living in West Germany.

In a special announcement, the federal refugee ministry announced that "refugees and homeless foreigners have no grounds for concern that they will be returned to their native lands."

"Their right to asylum and protection against their forcible expulsion is assured," the ministry said.

Soviet Premier Bulganin told Adenauer during his visit to Moscow this month that Russians living in West Germany are being "detained."

# Hospital Faces Closing Threat

ABBOTSFORD (CP) — Unless emergency government action is instituted immediately, Langley Memorial hospital will be closed, board chairman Mrs. R. Armstead says.

Speaking to delegates attending the regional conference of Fraser valley hospitals, Mrs. Armstead said plans are being made for an emergency general meeting of Langley Memorial Hospital society "for the purpose of winding up the society and closing the hospital.

"The hospital has a $7500 overdraft and has not paid its March bills.

RESTIVE CREDITORS

"Our creditors are becoming restive. The point is coming when we will not have supplies and will not be able to feed our patients. We are broke."

Mrs. Armstead was one of several delegates who told of deficits ranging from $1000 to $22,000 facing hospitals this year as a result of the provincial government's order freezing grants at the 1954 level.

She said Langley hospital society has wired Premier Bennett and Health Minister Martin seeking immediate action.

## Reinstate Lattimore

BALTIMORE (AP)—Owen Lattimore, Far Eastern affairs specialist and one-time State Department adviser, has returned to active status as a lecturer at Johns Hopkins University Lattimore was placed on leave of absence with pay in December, 1952, after he was indicted by a federal grand jury on a charge of perjury. After repeated failure to make the charges stick or bring them to trial, the government formally dropped the prosecution last June.

The roar of an aircraft engine during ground test can rattle windows and nerves for blocks around. So we're glad to report that aluminum has turned up as a noise-absorbing "honeycomb" in an aircraft company's test-cell. Hundreds of aluminum tubes of differing diameters and lengths, filled with absorbent, sound-baffling material, make up the end walls. And we are told that by the time the giant roar has bounced around in these aluminum mazes it comes out the other end thoroughly "baffled" and weakened to a hum. We expect there are lots of aluminum boosters around *that* factory!

ALUMINUM COMPANY OF CANADA, LTD. (ALCAN)

**Better hiding...**

MONASEAL "SEALIZED OIL" paint — the economical flat finish for walls and ceilings. Covers plaster, wallboards, wallpaper, kalsomine in one coat. 132 Custom Colors.

Enquire also about SATIN-LATEX MONASEAL, easy-to-use *rubber-base paint for interiors.*

MS-51

Standard Colors, $5.95 gal.

GREY CUP – VANCOUVER, NOV. 26

**Burns Lumber Company**

602 Baker St. Phone 1180


## BRITISH RUGBY

LONDON (Reuters) — Rugby League results Saturday:

Blackpool B 8, H Kingston 10
Bradford N 55, Leigh 16
Castleford 12, Widnes 10
Dewsbury 15, Workington T 29
Huddersfield 18, Featherstone R 25
Hull 20, Leeds 21
Hunslet 34, Doncaster 23
Liverpool C 26, Batley 9
Rochdale H 22, Wakefield T 11
Salford 8, Keighley 10
St. Helens 66, Tarrow 15
Warrington 24, Halifax 9
Whitehaven 0, Swinton 4
York 16, Oldham 10

NEW ZEALAND TOUR

Wigan 17, New Zealanders 15

RUGBY UNION

Guy's Hosp 0, Blackheath 14
Harlequins 10, Leicester 6
London Hosp 5, Birmingham 8
London Irish 6, St. Thomas' 11
Old Blues 11, Chatham 9
Merchant Taylors 3, London Scot 16
Paulines 5, Cranleighans 3
Richmond 16, Bedford 0
Rosslyn P 3, Waterloo 13
St. Bartholomew's 0, Stroud 18
Saracens 6, Flyde 14
Bath 6, St. Mary's Hosp 3
Cheltenham 9, Lydney 6
Coventry 11, Sale 3
Devonport 16, Penryn 0
Gloucester 6, Bristol 14
Liverpool 21, Mosely 9
Llanelly 12, Neath 0
Newbridge 5, Ebbw Vale 0
Newport 3, Swansea 0
Northampton 6, Portsmouth 19
Notts 3, Wasps 19
Paignton 0, Abertillery 26
Plymouth A 8, Barnstaple 3
Pontypool 3, Cross Keys 0
Rugby 16, Metro Police 11
Torquay A 5, Sidmouth 3
Edinburgh A 10, Bradford 17
Gala 16, Glasgow A 9
Heriots 11, Hawick 9
Bridgend 9, Exeter 3
Cardiff 3, Aberavon 11
Penarth 14, Pontypridd 8
Weston 3, Aldershot 16
Maestic 16, Glamorgan Wan 0

## Canada Bond Sales Opening Monday

OTTAWA (CP)—The 10th series of Canada savings bonds will go on sale to the general public Oct. 17 and somewhere along the line, says the government, the 10,000,000th bond will be sold.

So far, since the first series began, a total of 9,462,827 bonds valued at $4,164,070,000 have been sold. Last year sales totalled about $800,000,000.

Sales to federal employees begin today. The campaign among these works begins early because of the huge accounting problem in ordering payroll deductions.

As in previous years, bond denominations will run from $50 to $5000. The interest rate is unchanged at 3¼ per cent.

CLASSIFIED ADS GET RESULTS

"Comic Little Interruptions . . ."

# TV Commercials Not as Hard to Take as British Critics Feared

LONDON (Reuters)—A leading London critic says no American sponser would have given screen time to Britain's first television advertising commercials.

But James Thomas tells readers of The News Chronicle that the "American influence poked through with little jingles and songs about various products."

For its first appearance commercial TV adopted a cautious approach, concentrating heavily on speeches welcoming the new channel, and serious music.

CURIOUS AUDIENCE

Most viewers said they tuned into see what the commercials would be like. But L. M. Gander in The Daily Telegraph writes that the organizers were so "shy of advertising" that they waited for almost an hour before putting over their first commercial, a plug for toothpaste.

As for the quick follow-up of chocolate and margarine ads, Gander says, the commercials ran after one another so fast that they had "little impact."

But "it did not become the huckster riot of vulgarity that opponents of commercial television had predicted."

PRAISED AND CRITICIZED

The Daily Mail, which has a large interest in one of the companies producing programs for the new network, splashes its front page with stories and pictures of the opening, commenting: "The first few moments of independent television's life wrote a piece of history in a dignified and stirring style."

But there are knocks for the new service as well. The Daily Express critic, Cyril Aynsley, says the new TV had general slickness, the filmed excerpts of plays were poor, the news scrappy and the commercials "irksome."

The Times says: "Offensive would be too strong a word by far for these comic little interruptions of the entertainment, but one feels nonetheless that a thick skin of resistance to them would be needed before long."

An estimated 3,000,000 persons tuned in on the new channel last night. For the present, transmission is only being made in the London area.

# More Protein In '55 Wheat

WINNIPEG (CP) — A sharp increase in the protein content of this year's wheat crop compared with last year is shown in the preliminary protein map published Saturday by the board of grain commissioners.

The map shows an average protein content of 13.2 per cent for this year's crop, compared with last year's average of 12.6. Protein is important in the baking quality of wheat. A content of 13.3 per cent is considered ideal.

BASED ON ANALYSIS

The preliminary estimate is based on alysis of 4418 samples obtained from 1379 Prairie stations. Provincial averages are: Manitoba 13.6, Saskatchewan 13.2 and Alberta 12.9.

Areas with content ranging from 13 to 14.9 per cent are classified as above average on the map. Most of Manitoba, two large sections of Saskatchewan and a large part of eastern Alberta fall in this category.

The board's laboratory now is studying the milling and baking qualities of the new crop.

# Storm of Bitter Criticism Flays Westminster Over Diplomats' Case

LONDON (Reuters) — A bitter British press Saturday unanimously flays the government, the foreign office and the secret service in angry comments on the official report on the flight to Russia of diplomats Donald Maclean and Guy Burgess.

The report — a government "white paper" — disclosed that the two men slipped out of Britain without difficulty in May, 1951, after the government had ordered that Maclean be interrogated by security men.

British newspapers of all shades of political opinion criticize the form of the white paper and express grave disquiet at its revelations.

The pro-government Daily Telegraph criticizes the white paper for "its total failure to come to grips with the real questions in the public mind."

AN "INSULTING DOCUMENT"

The Daily Express, also pro-government, calls the white paper an "insulting document." The Daily Mail, a third Conservative newspaper, says it is alarming for both admissions and its omissions

The Daily Herald, the official Labor newspaper, castigates the foreign office as being a "product of the class system of the 19th century" which is "not open te the robust competition of the common people."

The News Chronicle, Liberal, attacks the white paper as an "admission of failure."

It asserts that the prestige of the foreign office has been dealt a "shattering blow" and declares "we have a right to know who was directly responsible for this disastrous failure to protect vital secrets and whether he still remains in a position of trust."

"BUNCH OF INCOMPETENTS"

The left-wing Daily Mirror and the right-wing Daily Sketch devote their entire frent pages to angry reports on the white paper.

The Mirror declares that the white paper was "written with a feather dipped in buckets and buckets and buckets of whitewash . . . The report is an indictment of the slap-happiest bunch of incompetents who ever disgraced a government department."

The Daily Sketch asks whether somebody warned Maclean If so "was he some unauthorized outsider able to tap high secrets swiftly? Or was he a secret agent actually inside the foreign office who managed to learn top decisions soon after they were made?"

## Soccer Standings

LONDON (AP) — Top five teams:

ENGLISH LEAGUE

| Division I | W | L | T | Pts |
|---|---|---|---|---|
| Blackpool | 5 | 3 | 1 | 13 |
| Charlton | 5 | 3 | 2 | 13 |
| Sunderland | 6 | 0 | 2 | 12 |
| West Bromwich | 5 | 2 | 2 | 12 |
| Wolverhampton | 5 | 1 | 2 | 11 |
| Manchester U | 4 | 3 | 3 | 11 |
| **Division II** | | | | |
| Bristol Rovers | 7 | 1 | 1 | 15 |
| Stoke City | 7 | 0 | 3 | 14 |
| Swansea | 6 | 2 | 3 | 13 |
| Port Vale | 5 | 2 | 1 | 12 |
| Fulham | 5 | 2 | 3 | 12 |
| Barnsley | 3 | 6 | 1 | 12 |
| **Division III, Southern** | | | | |
| Northampton T | 9 | 0 | 2 | 18 |
| Southend | 8 | 1 | 2 | 17 |
| Leyton O | 7 | 2 | 2 | 16 |
| Ipswich T | 7 | 2 | 2 | 16 |
| Gillingham | 7 | 1 | 3 | 15 |
| Norwich City | 6 | 3 | 2 | 15 |
| **Division III, Northern** | | | | |
| York City | 6 | 3 | 2 | 15 |
| Accrington S | 7 | 1 | 3 | 15 |
| Grimsby Town | 7 | 1 | 3 | 15 |
| Scunthorpe U | 5 | 4 | 2 | 14 |
| SCOTTISH LEAGUE | | | | |
| **Division A** | | | | |
| Raith R | 2 | 1 | 0 | 5 |
| Aberdeen | 2 | 0 | 0 | 4 |
| Queen of S | 2 | 0 | 1 | 4 |
| Airdrieonians | 2 | 0 | 1 | 4 |
| Falkirk | 2 | 0 | 1 | 4 |
| **Division B** | | | | |
| Queen's Park | 4 | 2 | 0 | 10 |
| Ayr United | 5 | 0 | 1 | 10 |
| Brechin C | 3 | 3 | 0 | 9 |
| Cowdenbeath | 4 | 0 | 3 | 8 |
| Dumbarton | 3 | 1 | 0 | 7 |
| Albion R | 3 | 1 | 2 | 7 |
| Arbroath | 3 | 1 | 2 | 7 |
| Dundee U | 1 | 5 | 0 | 7 |
| E. Stirlingshire | 2 | 3 | 2 | 7 |
| Stranraer | 3 | 1 | 2 | 7 |

BODIES RECOVERED

MOUNT VERNON, Wash. (AP) —The bodies of three men who perished when their plane crashed on Lake Shannon Monday night were recovered Thursday from the sunken fuselage.

They were brought up by divers who have worked every daylight hour since Tuesday in the cold and murky waters in mountainous country 70 miles northeast of Seattle.

## BRITISH SOCCER

LONDON (Reuters) — Results of soccer games Saturday in the United Kingdom:

ENGLISH LEAGUE

Division I

Aston Villa 0, Bolton W 2
Burnley 0, Manchester U 0
Cardiff C 1, Huddersfield T 2
Charlton A 2, Birmingham C 0
Luton Town 0, W Bromwich 2
Manchester C 2, Blackpool 0
Portsmouth 1, Everton 0
Preston N E 0, Sheffield U 2
Sunderland 3, Arsenal 1
Tottenham H 3, Newcastle U 1
Wolverhampton W 2, Chelsea 1

Division II

Barnsley 0, Bristol C 0
Bristol R 1, Blackburn R 0
Bury 1, West Ham 1
Doncaster R 3, Hull City 0
Fulham 1, Port Vale 4
Leeds U 4, Rotherham U 1
Liverpool 1, Middlesbrough 1
Notts County 1, Sweansea T 5
Plymouth A 0, Leicester C 1
Sheffield W 1, Nottingham F 2
Stoke City 2, Lincoln City 0

Division III, Southern

Aldershot 0, Ipswich T 3
Bournemouth 1, Gillingham 2
Brighton 5, Southampton 0
Colchester U 0, Reading 3
Crystal P 0, Shrewsbury T 1
Exeter City 2, Brentford 3
Leyton O 3, Watford 1
Northampton T 3, Walsall 1
Norwich N 4, Millwall 1
Queens P R 3, Torquay U 1
Southend U 3, Coventry C 0
Swindon T 1, Newport C 2

Division III, Northern

Accrington S 1, Carlisle U 0
Barrow 1, Chester 2
Bradford C 2, Hartlepools U 0
Darlington 0, Grimsby T 1
Gateshead 3, Bradford 0
Halifax T 1, Stockport C 0
Goldham A 1, Derby C 1
Scunthorpe U 1, Crewe Alex 1
Southport 2, Rochdale 0
Tranmere R 0, Chesterfield 1
Workington 0, York C 0
Wrexham 2, Mansfield T 0

SCOTTISH LEAGUE

Division A

Aberdeen 2, Dundee 0
Clyde 1, Partick T 1
Dunfermline A 0, Queen of S 1
Falkirk 2, Stirling A 0
Hearts 0, Hibernian 1
Kilmarnock 1, St. Mirren 1
Motherwell 0, Airdrieonians 2
Raith R 4, East Fife 0
Rangers 0, Celtic 0

Division A

Albion R 3, Hamilton A 2
Alloa A 2, Stenhousemuir 1
Berwick R 2, Cowdenbeath 1
Dumbarton 5, E Stirling 1
Dundee U 1, St. Johnstone 1
Forfar A 1, Arbroath 4
Montrose 1, Brechin C 2
Morton 0, Ayr United 2
Third Lanark 0, Queens P 2

IRISH LEAGUE

City Cup

Bangor 2, Linfield 3
Cliftonville 3, Ards 2
Derry C 2, Crusaders 3
Distillery 2, Coleraine 3
Glentoran 1, Glenavon 1
Portadown 2, Ballymena U 3

## 39,000 Pints of Blood From B.C.

PARKSVILLE (CP) — British Columbians have donated 39,000 pints of blood to the Red Cross so far this year, Col. D. M. Robertson, provincial organizer of the blood donors' division of the Canadian Red Cross, told delegates to the annual regional meeting of upper inland branches.

Buy, Sell, Trade the Classified Way

# Tot Killed In Buggy Left At Crossing

BIG RIVER, Sask. (CP) — A three-year-old boy was killed and a year-old girl injured here when two young children pushing a baby carriage across a street intersection became frightened and left the carriage in the path of a car.

Arthur Olson, son of Mr. and Mrs. Gilbert Olson of Big River, died en route to hospital after a car driven by Frank Schloegal struck the carriage Thursday night. His year-old sister Marlene was in fair condition in hospital at Prince Albert, 90 miles southeast of here, Saturday. She suffered concussion.

FRIGHTENED CHILDREN

The children were in a carriage being pushed by two other youngsters. The car had just started up and was going through the intersection when the youngster started across the street with the carriage.

Seeing the car, they ran, leaving the carriage.

No inquest will be held.

## Get Their Goat

QUEBEC (CP)—A large white goat will be presented to the Royal 22nd Regiment Oct. 1 by Governor-General Vincent Massey. The regiment's honorary colonel, Maj.-Gen. Georges Vanier, commanded the regiment in 1927 when it became affiliated with the British regiment, the Royal Welsh Fusiliers, whose mascot has always been a white goat.

## Indian Boy Wins Muffins' Prize

BRANTFORD, Ont. (CP)—A 13-year-old Indian boy, Walter Lickers, stepped out of man's sphere at the Six Nations Indian fair at Oshwekn, Ont. He won first prize, in a class for baking muffins. One of the competitors was his sister.


a staunch old friend

LAMB'S Navy Rum

100% DEMERARA

This advertisement is not published or displayed by the Liquor Control Board or by the Government of British Columbia.



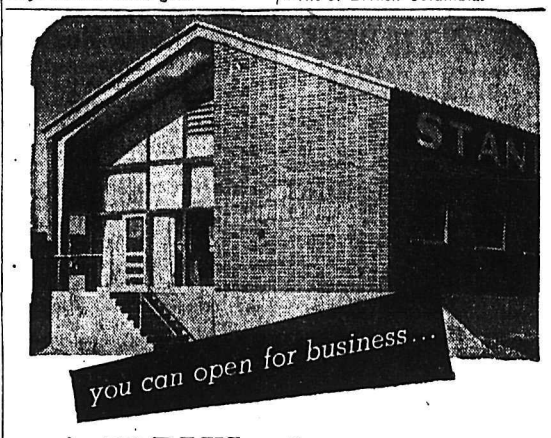


**in 30 DAYS or less... with a BUTLER steel building**

Your cash register will play a profitable tune months sooner if you build the Butler way. One of these pre-engineered steel buildings goes up fast because all parts have been formed and punched for a precision fit in a modern factory. Erection costs are surprisingly low!

By combining wood, masonry, and plate glass with the regular galvanized or aluminum covering, you can easily individualize your Butler building. Clear-span interiors are well lighted—100 percent usable! Insurance rates are low. And there's a size to suit your needs.

Ask us where you can see a new Butler Building in use near you. It will pay you to get our price before you build. We will be glad to work with your architect or you can use our complete building service. Call or write us . . . today!

NORTHERN ASBESTOS & Construction Supplies (B.C.) Ltd.
2060 W. 10th Street Vancouver Phone CHerry 7131

BUTLER

Our Nelson Office Is Located at
560 Baker Street Phone 1636



**36 month guarantee honoured by 38,000 dealers in Canada and U.S.**

With every Atlas Heavy-Duty Battery you get a 36-month written guarantee backed by Imperial Oil and honoured, *on the spot*, by 38,000 dealers in Canada and the U.S.

COLD WEATHER IS COMING!
*Now is the time to have your battery checked. Ask your Imperial Esso Dealer to check the CONDITION of your battery. He'll do it for you in a minute.*

**ATLAS BATTERIES**

IMPERIAL ESSO DEALER

ALWAYS LOOK TO IMPERIAL FOR THE BEST

# SPORTS

## 1955 World Series Earliest in History

NE WYORK (CP)—The decks were clear Sunday for the 12th subway world series in New York history.

Brooklyn Dodgers, who finished the season with a 4-0 victory over Pittsburgh and a 13½ game margin over treir nearest National League rivals, need to shell out only a 15-cent subway token apiece to their players to get them to Yankee Stadium in time to begin operations against the American League champion New York Yankees Wednesday.

Often rated the better team on paper before the series started, the Dodgers have a total of 10 victories against the Yankees' 20.

For consolation, the Dodgers can point to two of the three pitchers in this year's series who have registered previous victories. Carl Erskine whipped the Yankees in 1952 and did it again the following year. Billy Loes also won one of the 1953 games.

**EARLIEST START EVER**

For the Yanks, with such old series mainstays as Allie Reynolds, Vic Raschi, Ed Lopat and Johnny Sain no longer on the pitching roster, only Whitey Ford, a 1950 winner, has his name on the books.

Radio and television listeners in Canada and most of the United States will probably be getting their earliest dose of series baseball in history. With daylight time still in force in New York., the 1 p.m. EDT starting time for week day games — Sunday's fifth game at Ebbetts Field, if necessary, starts at 2:05—means a Nelson B.C. fan will have to turn his set on at 9 a.m. to get the opening pitch.

The first two games will be played at Yankee Stadium Wednesday and Thursday. The series switches to Ebbetts Field in Brooklyn for the next three games Friday, Saturday and Sunday, with remaining games in the best-of-seven series scheduled for the Stadium Monday and Tuesday if needed.

## Sask. Hockey Shows Profit

REGINA (CP) — The Saskatchewan Amateur Hockey Association ended the 1954-55 season with a profit of nearly $1,100 despite a loss of senior revenue and a cut in junior game receipts.

The association's annual meeting Saturday was told that total revenue was close to $13,000, with expenditures of $12,016.

There were 221 teams and 3,579 hockey players registered with the association, an increase of 18 clubs over the previous season.

## Ti-Cats, Als in First Place Tie

By THE CANADIAN PRESS

Hamilton Tiger-Cats scored tow touchdowns in less than four minutes Saturday to defeat Montreal Alouettes 22-18 and advanced into a first-place tie with the Als in the Big Four football union. Two touchdown passes, the first scored by Ticats this season, gave them the decision.

It was an uphill battle most of the way before 15,396 fans at Hamilton's Civic Stadium and the triumph avenged a 38-20 pasting Ticats took from Als a week before in Montreal.

Behind a 13-4 at the end of the third quarter, the big black and yellow team called on its hitherto indifferent aerial offensive to post its third victory in five starts. Als and Tigercats now have six points each, two up on Ottawa and Toronto, who are in a second-place tie following Argonauts' 30-19 triumph over the Rough Riders in Ottawa.

## Khan's Horse, Surprise Runner, Wins at Ascot; Britons Annoyed

ASCOT, England (CP) — The French papers knew about it but the English papers didn't, so there were some disappointed people at Ascot Saturday when the Aga Khan's Hafiz II, a surprise runner, galloped off with the big prize.

Coming from last place with a sensational burst, Hafiz won the £1000 added Queen Elizabeth stakes by three - quarters of a length from the British horse Golden Planet. My Smoky was third in the one-mile event, a new feature at Ascot.

What brought a curl to the Englishmen's stiff upper lip was not so much being beaten by the French horse, as not knowing it was going to run. Hafiz II was flown from France Friday night, put in a private stable, and Saturday's London newspapers didn't list the colt as a runner.

**QUEEN'S HORSE KILLED**

Trainer Alec Head told a reporter he was "very sorry" about the mixup.

"The horse was listed in the French papers Friday afternoon and I don't know why our dicision to run wasn't known in England. It's too bad such a misunderstanding had to arise."

Hafiz was 9-to-4 favorite—small solace to the millions of off-the-course bettors who had to bet "blind." Under the system in force here, declarations to run can be made at a late hour, and this season in particular there have been an exasperating number of winners whose names have not appeared in the published entries.

Another blow for British fans was the fate of the Queen's horse Sierra Nevada, well backed at 5-to-1 to win the race named for his owner. The colt broke down in running and was destroyed.

FRIENDLY FAMILY FINANCE

Personal Loans

For Bills, Fuel, Repairs, Cars, or any good reason.

MOUNTAIN FINANCE CO. Ltd.

Suite 212, Medical Arts Bldg.
PHONE 1786

WATER tells the truth about whisky

Put Seagram's "83" to the water test. Water, plain or sparkling, reveals a whisky's true, natural flavour and bouquet.

Seagram's "83"
Canadian Whisky

Say Seagram's and be Sure

This advertisement is not published or displayed by the Liquor Control Board or by the Government of British Columbia.

## Leo Durocher Quits Baseball; Bill Rigney New Giant Manager

NEW YORK (AP) — Leo Durocher quit baseball Saturday to go into private business and was replaced as manager of New York Giants by Bill Rigney.

The announcement was made by Horace Stoneham, owner of the Giants, who said he accepted Durocher's resignation with "deep personal regret", but was glad to have a suitable replacement in Rigney, currently piloting the Minneapolis Millers, Giants farm club in the American Association.

"Leo Durocher has been a fine manager for New York Giants," Stoneham said, "and he has done some of his best work during the previous season, when injuries and some playing failures imposed many handicaps."

**NO SURPRISE**

The retirement of the explosive manager after 17 years as a major league pilot, the last 7½ with the Giants, came as no surprise to followers of the Giants. As far back as last May, he confided to several close friends he planned to quit after this season.

"My decision to retire is not a last minute one," Durocher told a press conference. "I have been thinking about it for a long time going back to last year. I might have quit last year but I already had given my word to Mr. Stoneham that I'd be back.

**"No, the performance of the team had nothing whatsoever to do with my retirement," Leo said. "I would have left even if the Giants had won the pennant."**

**EXECUTIVE NOW**

The 49-year-old Durocher, who piloted the Giants to National League pennants in 1951 and 1954, winning the world series on the second try, said he gave up his $50,000 a year job in baseball to accept an executive position in California "which would keep me at home most of the time with my family." He is married to actress Laraine Day and has two children.

Rigney, currently involved in the little world series with Rochester, will not take over until after the end of the series.

The 37-year-old former infielder of the Giants, who left the club to manage at Minneapolis last year, said he had heard rumors all summer but it was not until early Saturday morning that he was first told.

"I'd like to emphasize," said Durocher, "that my relations with the Giants and Mr. Stoneham have been wonderful from start to finish. I said before and I say it again. This is the finest job in baseball—managing the Giants.

"Right now I have no intention of returning to baseball. I can't speak about the future, however. Who knows what will happen? It could be that I'd get bored being away from baseball."

People close to Durocher insist he will be back in baseball, maybe even as early as next spring.

## BASEBALL SCORES

SUNDAY

AMERICAN LEAGUE

Baltimore ..... 030 00 110—5 13 1
Washington 001 010 200—4 9 3
Palica, Zuverink (5) Dorish (8) and Gastall; Stewart, Ramos (8) Chakales (9) and Korcheck. W — Zuverink. L—Ramos. HR: Was—Killibrew.
Cleveland .... 001 000 100—2 7 0
Detroit ..... 100 130 01x—6 10 1
Daley, Santiago (7) and Foiles; Miller and Porter. L—Daley. HRs: Cle—Altobelli; Det—Kuenn.
Kansas City 000 000 000—0 3 1
Chicago ..... 100 000 40x—5 10 0
Cox, Kume (2), Harrington (7) and Shantz; Pierce and Battey. L —Cox.
New York .... 10 220 400—9 13 1
Boston ..... 101 010 000—2 6 2
Turley, Grim (5), Kucks (7), Morgan (9) and Berberet; F. Sullivan, Bauman (6) and H. Sullivan. W—Grim. L—Sullivan.
New York .... 010 000 000—1 7 2
Boston ..... 012 023 00x—8 14 1
Coleman, Weisler (4), Staley (6), Sturdivant (7) and Blanchard; Susce and Daley. L—Coleman. HR —Bos—Lepcio.

NATIONAL LEAGUE

Milwaukee .. 000 200 030—5 6 2
St. Louis ..... 201 001 103—8 14 0
Burdette, Vargas (4), Nichols (8) and Rice; Flowers, Jackson (8) and Rand. W—Jackson. L — Nichols. HRs: Mil—Crowe. St.L—Musial.
Brooklyn ... 002 000 020—4 14 1
Pittsburgh ... 000 000 000—0 8 0
Podres, Meyer (3), Labine (6), Craig (8) and Campanella, Walker (6); Kline, Littlefield (4), Law (7), Face (9) and Shepard. W—Podres. L—Kline.
Chicago ..... 00 000 000— 0 4 1
Cincinnati .. 300 360 10x—13 17 1
Rush, Hacker (5), Kaiser (5) and Fanning; Fowler and Burgess, Bailey (7). L—Rush. HRs: Cin—Burgess (2), Post, Bell.
Philadelphia 000 000 002—2 7 1
New York ... 202 010 00x—5 10 1
Roberts, Miller (8) and Seminick. Burnside and Katt. L—Roberts. HRs: Pha—Lopata; NY,Mays.
Philadelphia .. 000 010 011—3 7 0
New York ..... 000 000 100—1 7 1
Simmons and Seminick; Hearn and Katt. HRs: Pha—Kazanski, Blaylock.

LITTLE WORLD SERIES

Rochester 3, Minneapolis 7.
Best of seven series tied 2-2.

SATURDAY

NATIONAL LEAGUE

Brooklyn 3-1, Pittsburgh 4-6.
Cricago 3, Cincinnati 2.
Milwaukee 3, St. Louis 4.
Kansas City 0, Chicago 4.
Cleveland 8-7, Detroit 2-0.
Baltimore 8-1, Washington 5-0.
Minneapolis Am. Association 1, Rochester Int. 11.

## UBC Ties McGill 0-0 in Bowl Play

VANCOUVER (CP) — The winless University of British Columbia Thunderbirds stayed winless here Saturday but managed to hold the McGill University Redmen to a 0-0 tie in the third annual Paraplegic Bowl football game.

The game was played before more than 5,000 fans at UBC Stadium, with a compromise Canadian-American playing rule highlighting the contest.

## PCL Directors Plan Schedule

SAN DIEGO, Calif. (AP) — The annual meeting of the Pacific Coast League will be in Vancouver Nov. 12, directors of the circuit decided Saturday.

They decided to name a committee to select a schedule, with next April 13 as the most likely opening date and these pairings probable: Los Angeles at Hollywood, Portland at Sacramento, Seattle at San Diego and Vancouver at San Francisco.

Vancouver is taking over the place of Oakland, which has quit the league.

The April 13 date for opening league play is the latest date in years, but probably will be selected to give the rainy season a chance to end in the Pacific nortwest, the directors explained.

The directors favored a schedule of 168 games, plus four additional games because of the April 13 opening date. That date is a Friday and the four extra games would be played Friday, Saturday and a doubleheader the first Sunday. There were 168 games this year.

## SMITH SIGNS WITH PHILLIES

NEW YORK (AP) — Philadelphia Phillies signed Mayo Smith Saturday to manage the National League club for the 1956 season.

The 40-year-old former Toronto centrefielder signed a one-year contract. Salary was not disclosed, but he was given a raise.

General manager Roy Hamey praised Smith for "doing quite a job" and leading the Phillies to not worse than a tie for fourth place in this season's pennant race

## Kerry Wins Football Crown

DUBLIN (AP) — Kerry won the all-Ireland Gaelic football crown for the 18th time at Croke Park Sunday, ousting favored Dublin by 12 points against one goal and 6 points 9 points.

An estimated crowd of 80,000 jammed Ireland's biggest stadium.

## Football Standings

WIFU

| | W | L | F | A | Pts. |
|---|---|---|---|---|---|
| Edmonton | 9 | 0 | 171 | 84 | 18 |
| Sask | 5 | 4 | 144 | 156 | 10 |
| B.C. | 4 | 4 | 134 | 142 | 8 |
| Winnipeg | 2 | 7 | 105 | 117 | 4 |
| Calgary | 2 | 7 | 110 | 165 | 4 |

BIG FOUR

| | W | L | F | A | Pts. |
|---|---|---|---|---|---|
| Montreal | 3 | 2 | 146 | 94 | 6 |
| Hamilton | 3 | 2 | 108 | 106 | 6 |
| Ottawa | 2 | 3 | 99 | 117 | 4 |
| Toronto | 2 | 3 | 96 | 132 | 4 |

**LONG PIER**

Britain's longest pleasure pier extend 1 1-3 miles from the shore at Southend-on-Sea, Essex.

## Little World Series Tied 2-2

MINNEAPOLIS (AP) — Monte Irvin's towering home run opened the gates for a four-run eighth inning that gave Minneapolis a 7-3 victory over Rochester Sunday and squared the little world series at two games apiece.

Al Worthington, a 19-game winner for Minneapolis this season, won his second game over the International League playoff champions.

Irvin's 400-foot home run far over the left field wall led off the inning and broke a 3-3 tie. The American Association champions added three more runs in this frame at the expense of reliefer Tony Jacobs.

Worthington, blazing fast and with one-walk control, struck out 12 Rochester batters and granted only eight hits.

The Millers got seven hits off four Rochester twirlers, but they made homers by Irvin, Rance, Pless and Bob Lennon count, along with two run-producing singles by Eddie Bressoud.

The teams meet here again Monday night. Jim Constable, Minneapolis southpaw, will pitch for the Millers. On the mound for Rochester will be Cot Deal, who defeated Minneapolis 7-3 in the second game of the best-of-seven series.

## FOOTBALL SCORES

WIFU

Winnipeg 7 Saskatchewan 12
Edmonton 15 Calgary 0

EXHIBITION

McGill 0 UBC 0
Queen's 0 Sarnia 27

BIG FOUR

Toronto 30 Ottawa 19
Montreal 13 Hamilton 22

EXHIBITION

McMaster 5 Toronto Varsity 31
Kitchener 19 Western 1

SUNDAY

ORFU

Kitchener 21 Toronto 11

COLLEGE FOOTBALL

MIDWEST

Miami Ohio 25 Northwestern 14
Purdue 14 College of Pacific 7
Michigan 42 Missouri 7
Notre Dame 17 S Methodist 0
Ohio State 28 Nebraska 20
Wisconsin 28 Marquette 14
Washington 30 Minnesota 0
Iowa 28 Kansas State 7
Kansas 13 Washington State 0
Ohio Wesleyan 26 Rochester 19
Michigan State 20 Indiana 13

WEST

Illinois 20 California 13
Colorado 14 Arizona 0
Utah 20 Idaho 13
Wyoming 35 Montana 6
Oregon State 10 Stanford 0
Colorado A and M 25 N Mexico 0
Wichita 13 Utah 0
Brigham Young 33 Los Angeles S 0
Montana State 0 Colorado Mines 0.

## Sets Record in 50-Mile Marathon

BRIGHTON, Eng. (AP) — Tom Richards, 45-year-old Londoner, set a world mark for the 50-mile marathon Saturday in winning the London-to-Brighton race.

Richards covered the 50 miles in 5:12:37.0 He lowered South African Wally Harward's time—set two years ago—by 1:45.0. The 50 miles is not officially recognized in world records.

## HAWAII TAKES TWO IN GLOBAL WORLD SERIES

MILKAUWEE (AP) — Hawaii Saturday night became the first team to win two games in the Global Baseball World Series, defeating Canada 5-2.

Saskatoon Gems, representing Canada, had won their first game in the tournament Friday night, defeating Japan 5-2.

1955-56 Senior Hockey
Season Ticket
And Contract Ticket Sales
FOR 25 HOME GAMES

LAST SEASON TICKET HOLDERS
Tickets On Sale Daily until Sept. 30 at the Civic Centre Office, 10:00 a.m. to 5:00 p.m.

NEW TICKET HOLDERS
Tickets on sale starting October 5, Civic Centre Office daily 10 a.m. to 5 p.m.

PRICES OF ADMISSION
Sections 2, 3, 4, 7, 8, 9; 5D, 38 to 49; 5E, 42 to 53
Contract Deposit: $3.90 Season Ticket: $32.50
Sections 5, 6
Contract Deposit: $3.45 Season Ticket: $28.75
AMUSEMENT TAX INCLUDED

## High Gun Beats Favored Nashua

NEW YORK (AP) — Mighty Nashua stepped into handicap company for the first time Saturday and failed as the King Ranch's High Gun nipped Jet Action by a head in the $106,700 Sysonby stakes at Belmont park.

A crowd of 28,685 sent Nashua, the three-year-old king from William Woodward's Belair stud, off as a 3-5 favorite, but he finished third, 1¾ lengths behind the Maine Chance farm's Jet Action.

Fourth in the field of five starters on a track swimming with water and mud after an overnight and all-day rain was William G. Helis Jr.'s Helioscope. This four-year-old star was 3½ lengths behind Nashua, while Jack Amiel's Mr. Turf, trailed the field 22 lengths behind Helioscope. Jockey Ted Atkinson said a bandage came loose late in the race on one of Mr. Turf's legs.

It was a great and thrilling victory for High Gun and his jockey, Bill Boland. A year ago, High Gun won the Sysonby with Eddie Arcaro up. But Arcaro was committed to ride Nashua in his races this year, so Boland got the job and picked up $70,600.

## Series Schedule

NEW YORK (AP) — Schedule and starting time of the games in the 1955 World Series (times are Pacific standard):

Sept. 28, Wednesday, 9 a.m., Yankee Stadium.

Sept. 29, Thursday, 9 a.m., Yankee Stadium.

Sept. 30, Friday, 9 a.m., Ebbets Field.

Oct. 1, Saturday, 9 a.m., Ebbets Field.

Oct. 2, Sunday, 10:05 a.m., Ebbets Field (if necessary).

Oct. 3, Monday, 9 a.m., Yankee Stadium (if necessary).

Oct. 4, Tuesday, 9 a.m. Yankee Stadium (if necessary).

## Three Shutouts in Major League Windup

By The Associated Press

The major leagues wound up operations for 1955 Sunday and the way some pitchers worked you'd think the pennant depended on the results.

Of the 10 games, there were three shutouts, two one-run performances and three two-run jobs.

One of the shutouts was a team accomplishment with four pitchers dividing the honors. That came in Brooklyn's 4-0 conquest of the last-place Pittsburgh Pirates after Pirates manager Fred Haney had been fired.

Brook pilot Walt Alston wanted to give as many of his hurlers as possible a workout in preparation for the world series starting Wednesday. Johnny Podres, Russ Meyer, Clem Labine and Roger Craig all had a hand in the whitewashing.

**REDS SWAMP CUBS**

Dick Fowler of the Cincinnati Redlegs held the Chicago Cubs to a paltry four hits while his mates were slapping around three Windy City hurlers for 17 hits and a 13-0 triumph.

Billy Pierce of the Chicago White Sox limited the Kansas City As to three hits while his club was registering a 5-0 triumph.

George Susce of the Boston Red Sox whipped the New York Yankees 8-7 in the second game of a doubleheader after the American League champions had taken the first 9-2 behind the assorted offerings of Bob Turley, Bob Grimm and Johnny Kucks.

Curt Simmons and Jack Meyer combined to whip New York 3-1 in the nightcap after the Giants had licked Philadelphia 5-2 in the first game of a doubleheader behind Pete Burnside. The second game marked the finish of Leo Durocher's reign as manager of the Giants.

It ended on a somewhat inglorious note for the Phils got the final three outs in the ninth inning on a triple play after the Giants had put two runners on with none out. Durocher announced his resignation Saturday. Willie Mays hit his 51st home run in the opener to tie the club record.

**CLINCH CELLAR SPOT**

Bob Miller, a promising youngster, tossed a seven-hitter as the Detroit Tigers turned back the Cleveland Indians 6-2. In other action, the St. Louis Cardinals defeated the Milwaukee Braves 8-5 and the Baltimore Orioles triumphed over the Washington Senators 5-4.

The Senators clinched the American League basement spot Saturday as they lost a doubleheader 8-5 and 1-0 to their closest rivals, the Orioles.

## Baseball Standings

By THE CANADIAN PRESS

NATIONAL LEAGUE

| | W | L | Pct | GBL |
|---|---|---|---|---|
| Brooklyn ..... | 98 | 55 | .641 | |
| Milwaukee ..... | 85 | 69 | .552 | 13½ |
| New York ..... | 80 | 74 | .519 | 18½ |
| Philadelphia .. | 77 | 77 | .500 | 21½ |
| Cincinnati ..... | 75 | 79 | .487 | 23½ |
| Chicago ..... | 72 | 81 | .471 | 26 |
| St. Louis ..... | 68 | 86 | .442 | 30½ |
| Pittsburgh ..... | 60 | 94 | .390 | 38½ |

Brooklyn, Chicago played one tie game.

AMERICAN LEAGUE

| | W | L | Pct | GBL |
|---|---|---|---|---|
| New York ..... | 96 | 53 | .523 | — |
| Cleveland ..... | 93 | 61 | .604 | 3 |
| Chicago ..... | 91 | 63 | .591 | 5 |
| Boston ..... | 84 | 70 | .545 | 12 |
| Detroit ..... | 79 | 75 | .513 | 17 |
| Kansas City .. | 63 | 91 | .409 | 32½ |
| Baltimore ..... | 57 | 97 | .370 | 39 |
| Washington ... | 53 | 101 | .344 | 43 |

## Eskimos Take Ninth Straight; Roughriders Down Bombers 12-7

CALGARY (CP) — Edmonton Eskimos defeated Calgary Stampeders 15-0 Saturday for their ninth straight Western Interprovincial Football Union victory. Quarterback Jackie Parker returned to action with a two-touchdown effort to spark the triumph.

With Parker back after a two-game layoff due to illness and the Stampeders playing without injured quarterback Don Klosterman, the Eskimos had little trouble bringing their point total to 18, maintaining an eight-point margin over second place Saskatchewan Roughriders who nipped Winnipeg Blue Bombers 12-7 at Regina.

Stampeders share last place with the Blue Bombers with only four points each.

At Regina, the backsliding Saskatchewan Roughriders appeared back in contender's harness Saturday night, trimming the determined Winnipeg Blue Bombers 12-7 before a small Taylor Field crowd of 10,857.

The victory strengthened Riders' hold on second place as they entered the second half of the WIFU schedule after losing four of their last five games.

For Bombers, it was a bitter pill in their bid for a playoff berth. Locked in the cellar with Calgary Stampeders, it was their seventh loss in nine league starts with only seven games left.

Beside Parker's touchdowns, one in each half, the Eskimos scored a field goal by tackle Bob Dean, who also converted both touchdowns. They led 6-0 at the end of the first quarter, 9-0 at the half and 15-0 after three quarters.

**LACKING ON OFFENSE**

Stampeders sadly lacked offensive power as they turned the quarterbacking chores over to Bill Stevenson, formerly of University of Toronto Blues. Fumbles played a major part in the scoring.

**PLUNGES PRODUCE**

Two short line plunges accounted for Roughriders' touchdowns after long plays had been halted a yard from paydirt. Fullback Bob Marlow went over for one and halfback Ken Carpenter got the other, his 11th of the season.

End Joe Aguirre converted one touchdown and scored a single on one of his two unsuccessful field-goal attempts.

Bombers, who blew a 7-0 second quarter lead, opened the scoring when quarterback Buddy Leake's field goal attempt from 20 yards out was wide but counted a single. Later, he converted a touchdown by halfback Gerry James who dashed four yards over tackle.

Roughriders divided their 310-yard offensive between the ground and the air, quarterback Frank Tripucka maintaining his top pass-completion record by clicking on 11 of 17 forwards.

**CAN RUN TOO**

Leake completed half his 20 passes for 133 yards, while James and Leo Lewis spearheaded a 163-yard ground attack. Riders had the edge in first downs 18-16.

ATHLETES USING SIMPLE ENERGY PICK-UP

According to Sports College, Tea is rapidly becoming the most popular refresher in the world of sport.

Many of the world's top athletes drink Tea in training. Football players and their trainers have found that Tea, with added lemon and honey gives them an energy pick-up so often needed in this rugged sport.

The cheering and stimulating results of Tea coupled with the fact that it has no disturbing effects on the digestion makes Tea an ideal beverage at all times.

TEA COUNCIL OF CANADA

THE NEW NOTE IN fall shoes

MID-LOW ANKLE FITTING

The Continental flavour is highly popular in footwear . . . and here is one of the very latest styles built by Ritchie in dressy black calf . . . a smart plain toe, 2-eyelet tie that shows racy lines. You'll like the extra comfort of the mid-low ankle fitting, and BLACK is so right for fall.

STYLE 640 —about $13.00
Other styles from $9.95 to $19.95

Be right in style with

RITCHIE SHOES FOR MEN

The John Ritchie Company Limited, Quebec, P.Q.

LI'L ABNER

HENRY

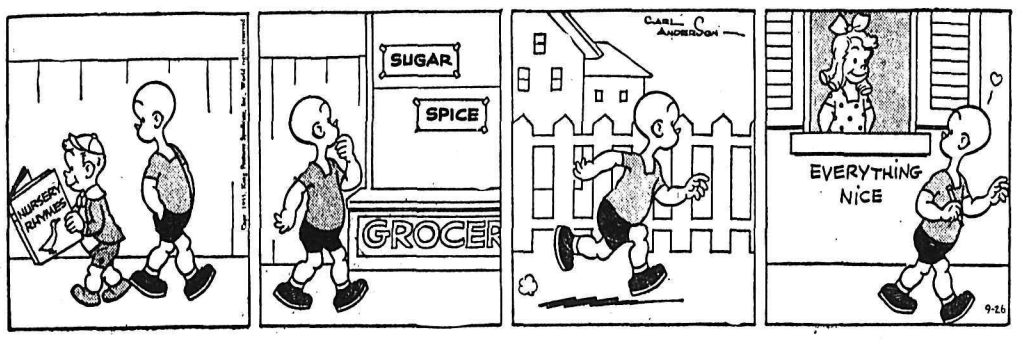


LONE RANGER

BLONDIE

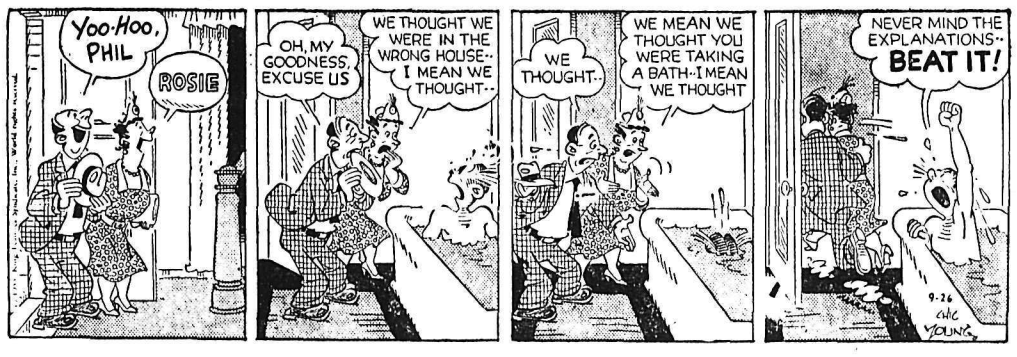


SECRET AGENT X-9

DONALD DUCK

BUZ SAWYER

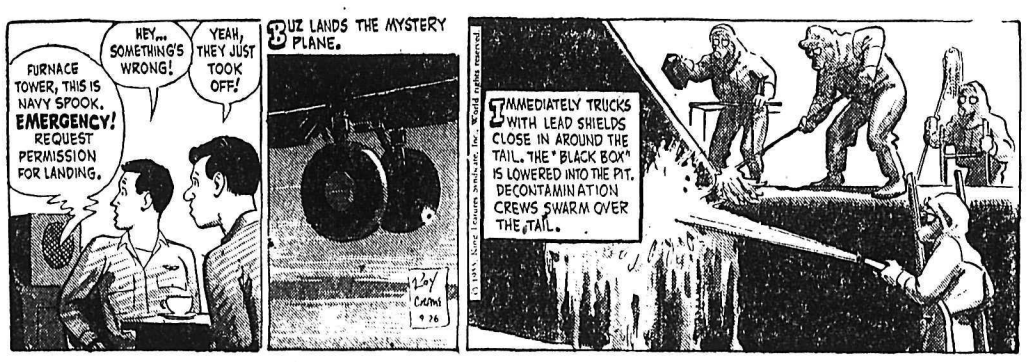


JIGGS

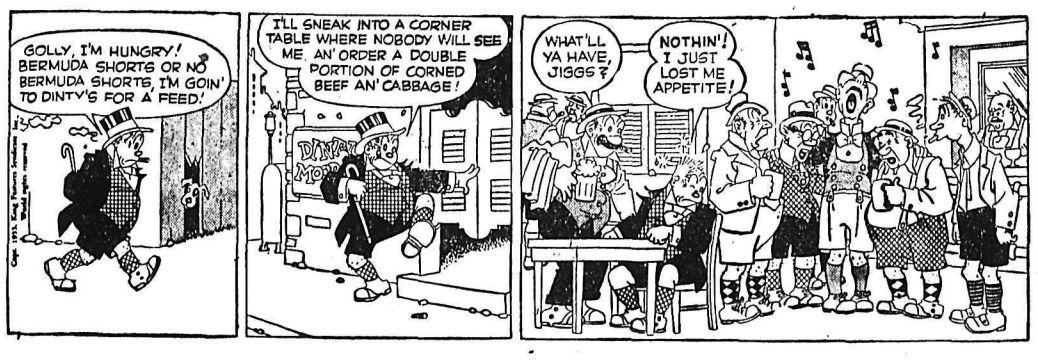


Business Spotlight . . .

# Reeves-Macdonald Listed Among Upward Issues in Base Metals

By PATRICK FELLOWS
Canadian Press Staff Writer

Industrial stock prices generally pursued a higher course on the leading Canadian exchanges and at New York last week. The New York advance went ahead rather more determinedly than at Toronto and Montreal, where business was quiet and price movements mostly small except where special circumstances sent a few individual stocks bouncing ahead.

On the Canadian exchanges, bulk of the trading was in mining stocks, which generally were easier.

Activity at Toronto fell about one third from the previous week. Brokers and traders were "taking a breath."

**OGILVIE LEAPS AHEAD**

In industrials, Ogilvie gained $12 on rumors it would be taken over by George Weston's. The stock closed at 54, up 8. Chrysler was the object of speculation on a stock split. It closed up 9⅜ at 98⅝.

General motors also was strong, firming 4½ to a new high value of $142.50. A GM stock split was announced officially Friday. Ford A dropped to 149.

Distillers Seagram piled up gains totalling $7.75 to a high of 48.

The seldom-traded Canadian General Securities added $10 to 460 on 55 shares. Up between one and three points among the financial houses were Canada Permanent Mortgage, Bank of Nova Scotia, Bank of Commerce, Imperial Life, Huron and Erie and Toronto General Trusts.

**STEELS EDGE UP**

Steels improved lightly with Stelco, Dominion Foundries, Ontario Steel Products and Page-Hershey up a point or two. Stronger papers included Hendershot, up $4.50 to 25 on 25 shares, International and Howard Smith. Loblaw B moved up 2¾ as record sales and profits were announced.

A leading loser was Dow Brewery, which dropped $8.50 to 21½.

In the base metals, losses ranging from about 25 to 65 cents were marked up by Normetal, Opemiska, Eastern Smelting, Quebec Copper, Sherrit, Consolidated Howey, Nama Creek, Multi-Minerals, Consolidated Sudbury, Coniagas and Cassiar. Among the upward issues, Reeves-MacDonald, Quebec Metallurgical, Granduc and Base Metals added 20-45 cents.

Uraniums were a little more active, but mixed.

**BRALORNE BEST GOLD**

Bralorne was the golds feature, gaining 65 to $4.90.

Week's index gains at Toronto: Industrials up 4.19 to 455.90, golds down 1.44 to 219.88, base metals down .59 to 87.65 and western oils down 1.92 to 119.52.

At New York, the Associated Press average of 60 stocks was up .90 to a new high of $181.50.

Week's index changes at Montreal: Banks off .09 to 50.00, utilities up .50 to 138.1, industrials up 4.30 to 302.00, combined up 3.10 to 247.40, papers up 12.93 to 1490.49 and golds off 2.20 to 78.07.

Week's volume: 406,074 industrials and 6,814,670 mines. Previous week's volume 430,501 industrials and 9,190,669 mines.

# Expect Britain To Launch Economy Drive

By ROBERT RICE
Canadian Press Staff Writer

LONDON (CP) — Britain is expected to tighten her belt shortly in a penny - pinching economy drive.

The country's economy, dangerously bloated by a prosperity boom, next month comes under the stern personal scrutiny of the chancellor of the exchequer, R.A. Butler.

Oct. 1 is the traditional day for the theasury to ask heads of government departments to submit their estimates for the following financial year. And Butler is expected to let department heads know firmly but politely that they had better cut their spending plans to the bone.

This is a familiar edict, but this time Butler is in earnest. Early this month he promised the International Monetary Fund at Istanbut that the whole field of public expenditure in Britain is to be examined.

In London, financial observers say the cut-the-costs approach is back in vogue. They say Butler will use personal pressure to keep the estimates down, and that he'll take his economy program to cabinet level to get support for wider cuts in spending.

Some observers describe the forthcoming economy drive as a double-eged weapon. They see it first of all as a cutback in actual spending, but also as a mysterious psychological warning.

The estimates, for example, won't start coming into the treasury until November, and a continual—and this time, stricter—process of cut and re-adjust will go on until February.

The announcement of genuine economy measures, however, is expected to produce a favorable psychological effect that will do wonders to check the prosperity boom far before the actual savings go into effect.

## TELEVISION FOR TODAY

**KXLY TV — Channel 4**

9:45—Sign On
10:15—Secret Storm
10:30—House Party
11:30—Big Payoff
11:30—Bob Crosby
11:45—Bob Crosby
12:00—Welcome Traveller
12:30—TBA
12:45—Musical Interlude
1:00—On Your Account
1:30—Valiant Lady
1:45—Brighter Day
2:00—Variety Hour
2:30—Search for Tomorrow
2:45—Guiding Light
3:00—Love of Life
3:15—TBA
3:30—Gary Moore
4:00—What's Cooking
4:30—Strike It Rich
5:00—Western Roundup
5:30—Painting Tips With Russ & Bob
6:00—News
6:10—Weather Vane
6:15—Doug Edwards News
6:30—Robin Hood
7:00—Studio One
8:00—Burns and Allen
8:30—Godfrey's Talent Scouts
9:00—Those Whiting Girls
9:30—December Bride
10:00—Patti Page Show
10:15—Football Hall of Fame
10:30—Mr. and Mrs. Music
10:45—TBA
11:00—News
11:05—Flamingo Theatre

**KHQ-TV — Channel 6**

9:40—Test Pattern
9:48—Color Test Program
9:55—Bible Reading
10:00—Ding Dong School
10:30—Search for Beauty
11:00—Home
12:00—Tenn. Ernie Ford
12:30—Feather Your Nest
1:00—Matinee on 6
2:00—Elaine Gray Kitchen
3:00—Ted Mack's Matinee
3:30—It Pays To Be Married
4:00—Lady Fair
4:30—Bar 6 Roundup
5:00—Pinky Lee
5:30—Howdy Doody
6:00—Mr. Engineer
6:30—Bar 6 Bunkhouse
6:45—The Front Page
6:55—Newspaper of the Air
7:00—Liberace
7:30—Tony Martin
7:45—News Caravan
8:00—Caesar's Hour
9:00—Medic
10:30—Tommy Harmon Workshop
10:45—Little Theatre
11:00—Mr. and Mrs. North

**KREM TV — Channel 2**

2:45—Test Pattern
3:00—Movietime on Two
4:15—Encore Theatre
5:00—Shadow Stumpers
6:00—Western Movietime
6:50—News and Weather
7:00—Kiernan's Kaliedoscope
7:15—Style With Susan
7:30—Town and Country Time
8:00—TV Reader's Digest
8:30—Voice of Firestone
9:00—Guy Lombardo
9:30—Playhouse Two
10:30—Wrestling from Hollywood
11:30—Layman's Call to Prayer

(Programs subject to change by stations without notice.)


**TELEVISION SERVICE**
8:30 a.m to 6 p.m.—Phone 1300
Evenings—Phone 1033-R
Daily Except Sundays and Holidays
Mc & Mc

READ AND USE
The Nelson News
WANT ADS


## Take It In Turns As Town Clerk

AUCKLAND, N.Z. (CP) — The town clerk of Kohukohu, sleepy township in the far north of New Zealand, is a funeral director. Next month he will be a timber mill owner, and the month after that an electrician.

Then the job will pass to a newspaper editor and a garage proprietor.

When the last town clerk retired, the town board found it impossible to get another at the salary offered. So the job has been taken on by necessity by the five members of the board. They will work for a month each.

**MORE SHARPSHOOTERS**

Norway now has 1500 rifle clubs with 130,000 members compared with fewer than 48,000 in 1938.

# ON THE AIR

## CKLN PROGRAMS . . . 1240 ON THE DIAL

(Pacific Daylight Time)

MONDAY, SEPTEMBER 26, 1955

6:30—Wake-Up Time
7:00—News
7:05—Wake-Up Time
7:10—Farm Fare
7:15—Chapel in the Sky
7:30—News
7:35—March of Truth
7:40—Wake-Up Time
7:45—Rise 'n Shine
8:00—News
8:10—Sports News
8:15—Breakfast Serenade
8:45—Serenade
8:55—Homemaker Harmonies
10:00—News
10:05—Homemaker Harmonies
10:15—The Happy Gang
10:45—Story Parade
11:00—News
11:05—Call One-Nine
12:00—Novelty Time
12:05—Prairie News
12:10—Sportsmen's Corner
12:15—Sports News
12:20—News
12:30—Farm Broadcast
12:55—Here Is Our Story
1:00—CKLN Reports
1:15—Hollywood Calling
1:30—Radio Features
1:45—Matinee
2:00—Pacific News
2:15—Classic Corner
2:30—Trans Canada Matinee
3:30—Sacred Heart
3:45—B.C. Roundup
4:30—Marco Polo
5:00—Traffic Jamboree
5:15—Byline
5:20—Musicale
5:30—Spotlight Star
5:35—Today In History
5:40—Sport News
5:45—Interlude
5:50—News
6:00—Rawhide
6:15—Canada at Work
6:30—Cavalcade of Melody
7:00—News and Roundup
7:30—This Is My Story
8:00—Summer Fallow
8:30—Symphony
9.30—Distinquished Artist
10:00—News
10:15—Provincial Affairs
10:30—Bob McMullin Show
11:00—NEWS Nightcap

## CBC PROGRAMS

(Mountain Standard Time)

TUESDAY, SEPTEMBER 27, 1955

7:15—Musical Minutes
7:30—News
7:35—Musical Minutes
7:40—Morning Devotions
7:55—March Past
8:00—News
8:10—Here's Bill Good
8:15—Morning Music
9:00—BBC News
9:15—Aunt Lucy
9:30—Morning Concert
10:00—Morning Visit
10:15—The Happy Gang
10:45—Musical Program
11:00—Kate Aitken
11:15—Kindergarten of the Air
11:30—A Man and His Music
12:15—News
12:25—Showcase
12:30—Farm Broadcast
12:55—Five to One
1:00—Afternoon Concert
2:15—Today's Guest
2:30—Trans Canada Matinee
3:30—Closed Circuit
3:45—Today's Music
4:30—Jubilee Road
4:45—Sleepytime Story Teller
5:00Question Box
5:15—Byline
5:20—News
5:30—It's Five-Thirty
6:00 Lawhide
6:15—Roving Reporter
6:30—Let's Make Music
7:00—News
7:20—Post News Talk
7:30—Leicester Square
8:00—Curtain Melodies
8:30—Don Grey
9:00—George Little Singers
9:30—Canadian Compositions
10:00—News
10:15—University Talks
10:30—Music with Maxine

# DAILY CROSSWORD

**ACROSS**

1. To wound with a pointed weapon
5. Crowns
9. Kind of nut (var.)
10. This would make your mouth pucker
11. Tall candle
12. A dominant feature
14. Scottish-Gaelic
15. Not many
16. Behold!
17. High card
18. Mountain pass
19. Varying weight (Ind.)
20. Birthplace of Mohammed
22. Appearing as if eaten
24. Alcoholic drink
25. Goddess of healing (Norse)
25. Soak in liquid
28. American snake
31. Torrid
32. River in Latvia (poss.)
34. Evening (poet.)
35. Part of "to be"
36. Upward curving of a ship's planking
37. A broad smile
38. Capital of Viet Nam
40. Select by ballot
41. Implement
42. Man's nickname
43. River (Fr.)
44. Mrs. Truman

**DOWN**

1. Not plentiful
2. Extremely secret (hyphenated)
3. Toward the lee
4. Stripe
5. Camel drivers
6. Below (naut.)
7. Place
8. Shows pleasure
11. Gang
13. A cry of warning (golf)
15. Buddha (Chin.)
18. A bell tower
19. Magicians
21. Hint
23. Narrow inlet (geol.)
26. Title of ruler of Persia
27. A red, fleshy fruit
29. Puts out
30. Hire, as a carriage
33. Exclamation
36. Presently
37. Adhesive mixture
39. Conjunction
40. Subside

CATRO ASP
SHINER STAR
PALATE HARE
AL NEAT RES
RITE ROCKET
ECU PYLE
SENSE LEAPS
ALES DAN
DRAWER GORE
RAW SURA RE
ORAN PALLOR
PERU TREATS
RET SENDS

9-26
Saturday's Answer

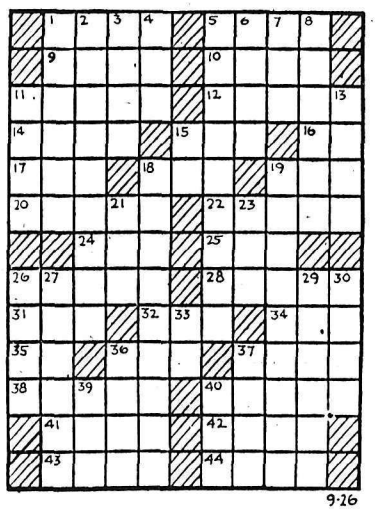

9-26

**DAILY CRYPTOQUOTE—Here's how to work it:**

A X Y D L B A A X R
is L O N G F E L L O W

One letter simply stands for another. In this example A is used for the three L's, X for the two O's, etc. Single letters, apostrophies, the length and formation of the words are all hints. Each day the code letters are different.

**A Cryptogram Quotation**

A K R E Y M , C E Y K T R Y T C K G Y M C P Y G K Q , J A Y U V D P V C P O C E Y Y J A C E —P G K U

Saturday's Cryptoquote: IN ALL MY TRAVELS I NEVER MET WITH ANY ONE SCOTCHMAN BUT WHAT WAS A MAN OF SENSE—LOCKIER.

Distributed by King Features Syndicate

# SMALL INVESTMENT — LARGE RETURNS

## *That's the Want Ad Story* — PHONE 1844

### BIRTHS

TOWLER — To Mr. and Mrs. John Towler, 1501 Kootenay St., at Kootenay Lake General Hospital September 24, a son.

BRINGSLI — To Mr. and Mrs. John Bringsli, 706 Sixth Street, at Kootenay Lake General Hospital September 24, a son.

ELDER — To Mr. and Mrs. James Elder, above Mountain Station, at Kootenay Lake General Hospital September 24, a daughter.

RUTHERGLEN — To Mr. and Mrs. Conway Rutherglen, R.R. No. 1, at Kootenay Lake General Hospital September 24, a son.

LEWIS — To Mr. and Mrs. John Lewis, Beasley, at Kootenay Lake General Hospital September 25, a son.

SWANSON — To Mr. and Mrs. Ed Swanson (nee Margaret Ratkowski), at St. Eugene Hospital, Cranbrook, on September 9, a daughter.

### HELP WANTED

A well known firm in Western Canada has an opening in their Nelson Office for a young man with some knowledge of bookkeeping. Good opportunity for advancement with an excellent welfare and pension plan in effect. Applicant to apply in own handwriting, stating age, qualifications and present salary. Apply box 8847 Nelson Daily News.

**DRILLER**

WITH STANDPIPE AND CORING EXPERIENCE

$1.80 per hour. Minimum of four months employment guaranteed if work acceptable.

CONTACT
Western Water Wells Ltd.
Calgary

IF YOU ARE ONE OF THE FEW men who have the ability to meet and be at ease with civic leaders and are free to travel, we have an immediate opening for you in this territory. No collecting. No house-to-house canvassing. Our representatives earning $150 to $200 per week plus attractive monthly bonuses. Rush information to M. H. Van Dyke, 526 Law Bldg., Kansas City 6, Mo.

DO YOU HAVE SECURITY? WE want to talk to 10 men 18-35 who are interested in training as telegraphers and station agents at better than average wages and job security. WE TRAIN YOU. Does not interfere with present job. If sincere, ambitious, and in good health, write Box 8324, Nelson Daily News.

APPLIANCE AND FURNITURE salesman for large retail organization. Must have experience and be a top producer. Outstanding opportunity for qualified man. Reply giving age, experience and present employment to Box 8019, Daily News.

YOUNG MAN, AGED 18 TO 25, for retail furniture and appliance store. On the job training provided with excellent opportunity for advancement. Apply Box 8021, Nelson News.

WANTED—LOGGING TRUCKS to haul short logs. Creston Sawmills Ltd., Phone 39 or 386-M evenings.

WANTED BY LOCAL BRANCH of large automotive wholesaler experienced counter man. Box 8827, Daily News.

### SITUATIONS WANTED

YOUNG MAN, EARLY TWENties, seeking steady employment Nelson or vicinity. Experience needed in all phases of hotel and restaurant management. Qualified cook, completing apprenticeship with large Canadian hotel system. Experienced in counter, table, French service; also room steward. Knowledge of typing, bookkeeping. Good character, pleasing personality. For full and confidential reply write Mr. H. M. Hall, 6151 Winch St., North Burnaby, B. C.

ASSISTANT BOOKKEEPER AND typist wants full or part time job. Phone 644-X evenings.

WANTED — WORK AS TYPIST or sales clerk. Phone 1244-L.

FOR ALL ODD JOBS PHONE 256-R.

### PETS, CANARIES, BEES,

AVAILABLE SOON: CHAMPION bred Kerry Blue Terrier puppies, males and females. Pedigree on request. A. Glen, Kimberley, B. C.

FOR SALE — BLACK COCKER pups and one terrier. Ph. 714-R-3

7-WK. MALE PUPPIES. APPLY Coffee Creek, Ainsworth.

### PROPERTY WANTED

WANTED FOR CASH — SMALL lakeshore property with house, or Fairview home. Must be reasonable. Immediate possession Box 8826, Nelson Daily News.

### PUBLIC NOTICES

AUCTION SALE
TIMBER SALE X68287

There will be offered for sale at Public Auction, at 10:30 a.m. (local time) on Monday, October 17th, 1955, in the offices of the Forest Ranger, Nelson, B. C., the Licence X68287, to cut 51,000 cubic feet of Sawlogs, on an area situated near Falls Creek, near Rock Slide Lake, Kootenay District.

Two (2) years will be allowed *for removal of timber.*

Provided anyone unable to attend the auction in person may submit a sealed tender, to be opened at the hour of auction and treated as one bid.

Further particulars may be obtained from the District Forester, Nelson, B. C., or the Forest Ranger, Nelson, B. C.

### RENTALS

FOR RENT—FURNISHED 3 BEDroom home, 2½ miles east of ferry, North Shore. Oct. 1 to July 1. Write Box 8271, Nelson Daily News.

FOR RENT—1, 2, OR 3-ROOM cabin open for winter season. For information, Lakeside Bungalow Court. 805 Nelson Ave., Phone 864.

HOUSEKEEPING OR SLEEPING ROOMS, fully furnished. Day week, or monthly rates. 171 Baker.

FOR RENT—3-ROOM SUITE ON ground floor. Heated, partly furnished. $60 monthly. Apply Suite 3, 912 Vernon Street.

HOUSE FOR RENT, FAIRVIEW, 1 block from Safeway. 2 bedrooms, 5 years old. $80 monthly Box 8278, Nelson Daily News.

SINGLE AND DOUBLE HOUSEkeeping unit for rent, North Shore Motel, Phone 1684.

FURNISHED 2 ROOM SUITE TO rent, 2 blocks from Baker. Suitable for business girls. Phone 910

FOR RENT — TWO FURNISHED suites (bed-sitting room and kitchenette). Phone 488-R.

ROOM FOR RENT — KITCHEN privileges. Apply 576 Baker, Apt. B. Phone 321-R.

MODERN APARTMENT FOR rent. Furnished or unfurnished Phone 1514.

FOR RENT—FURNISHED ROOM good place for batchelor. Phone 231-L-3.

NEWLY FURNISHED 3-ROOM cottage. Ph. 410-R between 3 and 8 p.m.

FOR RENT—SINGLE FURNISHed housekeeping room. Phone 491-L. Can be seen at 140 Baker

WANTED TO RENT — 3 BEDroom home, close to schools. Ph 891-R, eves.

FOR RENT — 2 BEDROOM COTtage, furnished. Crescent Bay Phone 570-X.

FOR RENT—COTTAGE AT WILlow Point. Available Nov. 1. Townshend, Phone 1635-L-1.

MODERN FURNISHED HEATED Apt. Phone 879-L.

FOR RENT—HEATED HOUSEkeeping room. Phone 405-L.

LIGHT HOUSEKEEPING ROOM. Phone 839-R.

3-ROOM SUITE, UNFURNISHED. 912 Sixth St. Phone 1263-Y.

FOR RENT — PRIVATE 2-BEDroom apartment. Phone 423-Y.

ROOMS FOR RENT. APPLY 622 Victoria Street.

### WANTED MISCELLANEOUS

WANTED TO BUY: CARS AND trucks for wrecking. Buyers of scrap iron, batteries, brass, aluminum, copper. Used parts for cars and trucks for sale. Western Auto Wrecking, Box 132, Granite Road, Nelson, B.C. PHONE 189-R-4.

WANTED TO BUY — SAW LOGS and cedar poles on Kootenay Lake or rail. Kootenay Products, Box 450, Nelson.

WANTED TO BUY — TIMBER and bush land in vicinity of Kootenay Lake. Apply Box 2736 Nelson Daily News

WANTED — 20 CARLOADS OF larch or fir poles to be shipped before Nov. 1, this year. Ted Anderson, Silverton, B. C.

WE BUY SCRAP METAL. PHONE 882-Y for honest deal. Warehouse 415½ Latimer St., City. Independent Trader.

WILLOW POINT SCOUT GROUP wants tents, good condition, quote size and price. T. G. Ludgate, Phone 482-X-4.

### BUSINESS OPPORTUNITIES

DISTRIBUTOR WANTED: WELL established company has immediate openings for ambitious men to manage local kiddies rides business. Can be handled spare hours at the start if desired as the necessary arrangements are made for you and no selling is required. This is a business which will give you unlimited opportunity and honesty and dependability are more important than past experience. Applicants must have approximately $2,590 which is secured, good character references and car. These openings will pay exceptionally high weekly income immediately, and our liberal financial assistance enables *rapid expansion. If you have* necessary qualifications write Box 8026, Nelson Daily News, including a few details about yourself and telephone number.

PHONE 1844 FOR CLASSIFIED
Buy, Sell, Trade the Classified Way

### AUTOMOTIVE, MOTORCYCLES, BICYCLES

Drop In at
**Reuben Buerge Motors Ltd.**
Today
And Deal With Confidence
With the Largest
Automotive Dealer
In the Interior of B.C.

★ ★ ★

1955 Pontiac Sedan
1955 Chevrolet Sedan
1955 Ford Sedan
1955 Meteor Club Coupe

★ ★ ★

A Large Selection of
LATE MODEL USED CARS
To Choose From

★ ★ ★

CONTINUING
THE FALL SALE OF OUR
**OLDER MODEL CARS**

| | | |
|---|---|---|
| 1935 | Plymouth Sedan | $45 |
| 1939 | Dodge Coupe | 95 |
| 1938 | Nash Sedan | 65 |
| 1941 | Pontiac Sedan | 85 |
| 1942 | Pontiac Tudor | 145 |
| | Very good condition | |
| 1946 | Pontiac Sedan | 345 |
| 1947 | Kaiser Sedan | 145 |
| 1947 | Chrysler 7 pass. | 195 |
| 1947 | Nash Sedan | 165 |
| 1947 | Mercury Sedan | 195 |
| 1949 | Ford Pickup | 395 |
| 1949 | Austin Sedan | 295 |
| 1950 | Austin Sedan | 375 |
| 1950 | Prefect Sedan | 195 |
| 1950 | Vanguard Sedan | 395 |
| 1951 | Ford Tudor | 695 |
| 1951 | Nash Sedan | 695 |
| 1951 | Chev. Pickup | 795 |
| 1951 | Austin Sedan | 675 |
| 1952 | Hillman Sedan | 695 |
| 1952 | Austin Sedan | 785 |
| 1952 | Vanguard Sedan | 595 |
| 1953 | Austin Sedan | 895 |

★ ★ ★

WE PAY SPOT CASH
FOR LATE MODEL CARS

**REUBEN BUERGE Motors Ltd.**
803 Baker St.
Phone 1135 and 1843

1953 MACK LOGGING TRUCK, Model B60S, with Hayes Anderson 18-ton tandem trailer. 12' bunks. Priced at $16,200 for quick sale. Reply to Box No. 8263, Nelson Daily News.

FOR SALE — DAMAGED 1955 Austin Sedan. May be seen at Wiginton Motors, Nelson. Send salvage bids to Turner Meredith Co., 490 Baker St., Nelson.

2 REPOSSESSIONS — A 1949 Chev. Sedan, and 1947 Hudson Sedan. What offers? Phone the Traders Finance Corp.

1955 PLYMOUTH 2-TONE SEDan, 6000 miles. Can be financed. Apply Cutlers Jewelery, phone 505-Y-2.

1947 FARGO LOGGING TRUCK, and trailer. Price $950. E. W Jones, Lardeau, B. C.

1948 AUSTIN VAN $140. 95 High Street.

**Nelson Daily News**
**Classified Advertising Rates**

| | |
|---|---|
| Per line, 1 time | .20 |
| 2 consecutive times | .35 |
| 3 consecutive times | .45 |
| 4, 5 and 6 consecutive times | .60 |
| 26 consecutive times | $1.82 |
| Non-consecutive insertions a line per time. | .20 |

Box numbers .11 extra.
PUBLIC (LEGAL) NOTICES TENDERS, etc.—20c per line first insertion 16c per line each subsequent insertion
ALL ABOVE RATES LESS 10% FOR PROMPT PAYMENT

**Subscription Rates:**
**(Not More Than Listed Here)**

| | |
|---|---|
| By carrier, per week in advance | .30 |
| By carrier per year | $15.60 |
| Mail in Canada outside Nelson | |
| One month | $ 1.00 |
| Three months | $ 2.75 |
| Six months | $ 5.50 |
| One year | $10.00 |
| By Mail to United Kingdom or the United States: | |
| One month | $ 1.25 |
| Three months | $ 3.75 |
| Six months | $ 7.50 |
| One year | $15.00 |

Where extra postage is required above rates plus postage.

### PROPERTY, HOUSES, FARMS, ETC. FOR SALE

FOR SALE—22 ACRES OF LAND 3 acres under cultivation, 3 or 4 acres easy clearing, balance in timber. Cheap for quick sale. W. W. Osachoff, Slocan Park, B. C.

30-ACRE FARM, IRRIGATED, 8-room house, barn, hay shed, chicken house new. 2 cows, fowl, close in, over-looking Cranbrook. $12,000 cash. Owner retiring. N. Bellanosky, Box 687.

FOR SALE: COMPLETELY FURnished 3 room dwelling located at Tye, B. C. Bargain at $600. Apply P. E. Poulin real Estate, Nelson, B. C.

CHEAP FOR CASH — 3-ROOM house on 6 lots, 25 fruit trees, etc. Nice location. For further particulars write Joe Shutty, Kaslo, B. C.

APARTMENT HOUSE, 6 APARTments $14,000. $7000 cash, bal. arranged. Consider small car as part of down payment. E. Maher, 914 Stanley St. Ph. 217-Y

FOR SALE OR RENT—2½ A. ORchard, large house, barn, chicken house, etc. at E. Robson. Ph. 3251, Castlegar.

FOR SALE, THREE BEDROOM house, with any amount of lots up to eight. Low down payments Phone 667-L-1.

CRESTON VALLEY LANDS AND other properties for sale, improved, and unimproved. W. S. Cameron, Box 770, Creston, B. C.

FOR SALE OR RENT — 5 BR dwelling. Use as home or income Apply P. E. Poulin, Real Estate Agent, Nelson, B. C.

FOR SALE—2 HOUSES ON 2 acres, Ymir Rd. Mile out of town. John Posnekoff.

PROPERTY ON KNOX RD. 1½ miles from Nelson. Would meet VLA requirements. Ph. 1658-R.

5-ROOMED HOUSE, WIRED FOR range. Near Central School Terms. Phone 876-X.

FOR SALE—2 BEDROOM HOUSE in good condition. Phone 241-L-3

### FOR SALE MISCELLANEOUS

DEALERS IN ALL TYPES OF used equipment, mill, mine and logging supplies; new and used wire rope, pipe and fittings, chain steel plate and shapes Atlas Iron & Metals Ltd., 250 Prior St., Vancouver, B.C. Ph PAcific 6357

300-GALLON PROPANE STORage tank complete with fittings, $250; Deluxe combination McClary coal and gas range with hot water jacket and copper coil, $150; 20-gallon automatic gas water heater, rod D, $75. Phone 258.

LUMBER LIQUIDATION SALE. All dressed low-grade stock, random lengths. 2x4, 2x6, 1x4, 1x6, 1x8 boards. $30 per thousand, BM. Free Del'y. for orders 4000 BM or more. Phone S. Kudra, 1702-R, Nelson.

SHIP US YOUR SCRAP METals, copper, brass, lead, aluminum. Highest prices, prompt payment. Active Trading, 935 E Cordova, Vancouver.

FOR SALE — SINGER ELECtric sewing machine in good condition. Cheap for cash. Contact Fred at Madden Hotel.

CUTLER'S NEW AND USED furniture, basement, 301 Baker St. Phone 47. "We buy used furniture."

FOR SALE—OIL HEATER $85, also gasoline washer $55. Call at 189 Trevor St., after 6 p.m. or phone 1396-R.

DOORS & WINDOWS, GYPROC, 2x4, 2x6 and 2x8, shiplap boards scrap wood, and a garage 12x16 Phone 1081 or 656-R.

BOMBER HOISTS, 1500 LBS. CApacity, $45, while they last. Active Trading Co., 935 E. Cordova Vancouver

FOR SALE—WOOD, DRY TAMarac or fir. Quality and quantity guaranteed. $16 per cord. Phone 1748-L.

FOR SALE—120-GALLON HOT water tank in good condition. Phone Trail, 1650 or write Trail Hotel.

FOR SALE—ZENITH COAL AND wood range. Like new $95. C. Noakes, Balfour.

FOR SALE—WATER TANK ELEment, Honeywell thermostat and jacket, $25.00. Phone 996-Y.

LADY'S MUSKRAT FUR COAT worn 3 times. Phone 1043-Y.

MARCHAND OIL HEATER, A-1 condition. Phone 479-X.

### LIVESTOCK, POULTRY AND FARM SUPPLIES, ETC.

FOR SALE—2 BLACK COCKER Spaniels and Chihuahua pups, pigs two months. Melvin Horigen, Robson, B. C.

FOR SALE — 2-YR.-OLD HOLstein bull, also horse good for farm or logging. A. Maloff, Blewett, B. C.

FOR SALE—18 HEAD OF STOCK Apply E. St. Thomas, Perry Siding, B. C.

COW FOR SALE FOR BUTCHering. Apply Fred Saprikin, Blewett, B. C.

WANTED—3 GOOD MILK COWS Must be fresh. H. Harrop, Ph. 1278.

### PERSONAL

VACANCY FOR ELDERLY LADY in nursing home—a home away from home. Licenced for three persons. Box 276, Creston, B. C

ALCOHOLICS ANONYMOUS Box 368 Ph. 161-L-3 or 366-R.

### MACHINERY

1-D7 CAT AND HYDRAULIC dozer with Carco Winch, canopy and lights. All in A-1 shape. Will take lumber in trade, rough or planed. Write to: 402 Brunswick Avenue, Calgary, Alta.

WANTED — 2 TD9 CATS OR equivalent for skidding, also 2 6x6 trucks for log haul. Cook Lumber Co., Greenwood, B.C.

### ROOM AND BOARD

YOUNG WORKING MAN REQS. room & board. Please phone Nelson 930, during bus. hours.

### BUSINESS AND PROFESSIONAL DIRECTORY

**ASSAYERS AND MINE REPRESENTATIVES**

E W WIDDOWSON & CO
Assayers 301 Josephine St. Nelson

H S ELMES, ROSSLAND, B C
Assayer Chemist, Mine Rep

**ENGINEERS AND SURVEYORS**

G W BAERG
British Columbia Land Surveyor
373 Baker St. Nelson Ph. 1118
and Box 34, Frutvale, B.C
Successor to the late A. L. Purdy

BOYD C. AFFLECK M.E.I.C.
B C Land Surveyor P Eng (Civil)
218 Gore St Nelson Phone 1238

S. V SHAYLER, P.C., BOX 252
Kimberley, Phone 54
B C Land Surveyor Engineer

**MACHINISTS**

BENNETTS LIMITED
Machine Shop, Acetylene and electric welding, motor rewinding Phone 593 324 Vernon St

**TIMBER CRUISER**

EUGENE H HIRD
Slocan City, B.C Timber cruising mineral claim inspection.
Anywhere in B.C.

## Plenty of Jobs For Discharged Cooks

WELLINGTON, N.Z. (CP) — Army cooking may be notorious, but New Zealand hotel owners don't care. Men trained as cooks during their three months' compulsory military service are in eager demand when they are discharged. There is a long waiting list of hotel owners competing for the services of any willing to continue as cooks.

**FAMED METEOROLOGIST**

George James Symons, who died in 1900, was the first to keep accurate records of the rainfall of Great Britain.

## Chilean Copper Mine Strike New Supply Threat

NEW YORK (AP) — A strike at the Anaconda Company's Chuquicamata copper mine, the biggest in Chile, poses a new threat to world copper supplies.

The strike of 1400 timekeepers, clerks, accountants and railroad workers at the Chilean mine made idle about 5000 miners and other employees and the company said that the operation was "practically paralyzed."

Chuquicamata has been turning out about 18,000 tons of copper a month. Stoppage of this supply came just when the copper industry was recovering from the effects of strikes in the United States during the summer which brought a loss of about 85,000 tons of the metal.

Production losses due to strikes, coupled with a booming world demand, were responsible for sending copper prices to the highest levels in more than 80 years. Producers, who charged 30 cents a pound for the metal at the start of the year, now are getting 43 cents. Custom smelters are selling their output at 50 cents a pound.

St. Joseph Lead Co. announced Friday it was increasing the price of lead by one-half cent to 15½ cents a pound, New York. It was the first change since last Oct. 4, when the price moved up one-quarter cent to 15 cents.

Major metals prices:

Copper — 43-50 cents a pound, delivered. Foreign 40-47.75 cents, New York.

Lead — 15.50 cents a pound, New York; 15.30 cents, St. Louis.

Zinc — 13 cents a pound, East St. Louis; 13.50 cents, New York.

Silver — 90.75 cents an ounce, New York; 79.50 pence, London.

**DRAMATIC END**

John Palmer, Englis hactor, was 56 when he died on the stage at

### CLASSIFIED DISPLAY

**Nelson READY-MIX Concrete Ltd.**
$13.50 cu. yd.
PHONE 871
Delivered in Nelson
SAVE TIME — SAVE MONEY
"Do It the Easy Way"

### CLASSIFIED DISPLAY

NEW McCULLOCH 73
You'll make more money with this new champion of chain saws. It has more horsepower, and more cutting speed. Total weight is just 31 pounds.
SPEED! POWER!
New McCulloch 73 is the most powerful 1-man chain saw

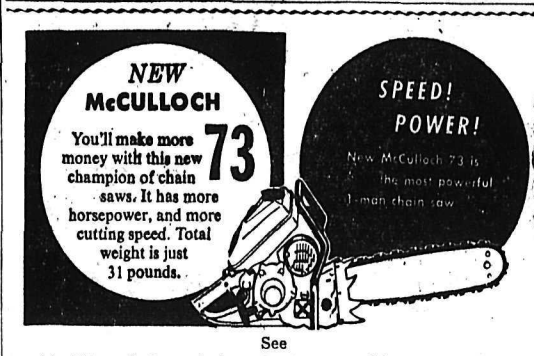

See
H. "Fritz" Farenholtz, C. Ross or Alex McDonald
**MAC'S Welding & Equipment CO., LTD.**
614 Railway St. PHONE 1402 Nelson, B.C.

• FORK LIFTS
• BACK HOES
• LOADERS
• DOZERS

Headquarters for World-Champion
**TERRATRAC®**
Crawler Tractors & Equipment
SALES • SERVICE • PARTS
**BENNETTS Ltd.**
MACHINE SHOP
Phone 593 Nelson

EXECUTORS AND TRUSTEES FOR OVER HALF A CENTURY

Let us help you

with plans for your WILL

THE ROYAL TRUST COMPANY

*Ask for our booklet "Practical Hints on Planning Your Will".*

1205 GOVERNMENT, VICTORIA • 626 PENDER ST. W., VANCOUVER
R. W. PHIPPS, MANAGER GEORGE O. VALE, MANAGER

# Buying—Selling—Renting

## MAIL Your Classified Want Ad on This Handy ORDER FORM

| | | | | |
|---|---|---|---|---|
| | | | | FIRST LINE |
| | | | | SECOND LINE |
| | | | | THIRD LINE |
| | | | | FOURTH LINE |
| | | | | FIFTH LINE |
| | | | | SIXTH LINE |
| | | | | SEVENTH LINE |
| | | | | EIGHTH LINE |

- **Put one word in each space.**
  (Each group of numbers or letters count as one word.)
- **Put your address or phone number in the ad.**
- **Box numbers count as four words.**
  (Box 00 Nelson News.)

### TO CALCULATE RATES USE THIS TABLE

Per Line

| | |
|---|---|
| 1 Insertion | $ .20 |
| 2 Consecutive Insertions | .35 |
| 3 Consecutive Insertions | .45 |
| 6 Consecutive Insertions | .60 |
| 26 Consecutive Insertions | 1.82 |

Non Consecutive Insertions 20¢ a Line Per Time.

- Minimum charge is two lines
- Add 11c for Box Number
- Deduct 10% from above rates if payment is enclosed
- Take advantage of the low six time rate

**You Reach Over 36,000 Readers With Your Nelson Daily News Classified Ad**

YOUR NAME _____ No. of Days Ad Is To Run _____
ADDRESS _____ Bill Me _____
Payment Enclosed _____

# Nelson Daily News

Classified Advertising Department, Nelson, B.C.

EVENFLO
(Unbreakable Plastic)
A Household Name in
BABY BOTTLES

1. For feeding juices, milk formula and other liquids.
2. May be boiled with care—or refrigerated.
3. Odorless — Tasteless.
4. Wide mouth — easy to clean.
5. Permanent embossed graduations.

EVENFLO
(Complete With Nipple and Cap)
59¢

MANN DRUGS LTD.



Buy, Sell, Trade the Classified Way
PHONE 1844 FOR CLASSIFIED

Ask Your Grocer for
Ellison's U-Bake Bread Mix
Whole Wheat or White
It Makes Excellent
Home-Made Bread.
ELLISON MILLING
& ELEVATOR CO LTD.
PHONE 238

RADIATORS
CLEANED and REPAIRED
RE-CORING
Jim's Radiator Shop
516 Front St. Phone 63

Have the Job Done Right
VIC GRAVES
LIMITED
MASTER PLUMBER
PHONE 815

CAMPBELL, SHANKLAND & CO.
Chartered Accountants
Auditors


**GERMAN DOCTORS**

About 130 German physicians are employed in various branches of the Indonesian government.

**RARE VISITOR**

Halley's comet, appearing every 75 years, is next due about 1985.


CUTLER'S JEWELLERY
WATCH REPAIRS
20 YEARS EXPERIENCE
NELSON, B.C.

HAIGH
TRU-ART
Beauty Salon
Phone 327
576 Baker Street

J. A. C. LAUGHTON
OPTOMETRIST
VISUAL TRAINING
Medical Arts Building
Suite 206 Phone 141


# News of the Day

**RATES: 30c line, 40c line black face type; larger type rates on request. Minimum two lines. 10% discount for prompt payment.**

Rotary Luncheon Monday 12:15 p.m., Hume Hotel.

'FRIG' cold water soap for woollens. at stores.

Fuller Brush Representative
Don E. Sargent — Phone 1335

Winter is coming. Watch for our Extra Special on oil heaters.
STERLING HOME FURNISHERS

New Kitchen Prints in Sailcloths, from 89c yd. up.
STERLING HOME FURNISHERS

36" Flannelettes for Fall — in floral and pyjama stripes. 69c yd.
TAYLOR'S DRY GOODS

All standard sizes window glass or cut to individual requirements.
T. H. Waters & Co. Ltd.
101 Hall St. — Nelson — Phone 156

ROBT. NOLTE MASTER TAILOR
253 Baker St.
Suits made on the premises
Also alterations and repairs.

Chimneys cleaned and topped. Furnaces, stoves vacuum cleaned.
Pounder's Chimney Service.
Phone 1541-L.

Guaranteed Radio and Television Service
McKay & Stretton Ltd.
532 Baker St. Phone 1555

3 top wool brands for Indian sweaters, your choice of Mary Maxim, Polar yarn or Sportsman. All your knitting needs at
EBERLE'S ON BAKER STREET.

Down or wool filled sleeping bags for convenience and comfort. Full zipper models, full size, inexpensive—$15.25 and up.
HIPPERSON'S

**BUSINESS OPPORTUNITY:**
Pin ball machines route for sale in the Kootenays. Over 40 units. For details write Box 8215 Nelson Daily News.

If you like to sit or stand when ironing, the Red Jid Knee-Room adjustable all-steel ironing table is what you want. Just click-click-click, it changes height that quick.
HIPPERSON'S

Beautiful, solid walnut dining room suite by Gibbard, $175.00; also one dining room table with four chairs, $25.00.
WE BUY AND SELL NEW AND USED FURNITURE
HOME FURNITURE EXCHANGE

All Group Committees and Ladies' Auxiliaries of Nelson and District Boy Scout Association are requested to check immediately with their Scout Masters and Cub Masters as to every detail regarding Scout and Cub uniforms including patrol flags, troup flags, Pack Flags, etc., in BEING PREPARED for the visit of Lady Baden-Powell Friday, Oct. 7th.

A GENERAL MEETING OF THE C.P.R. EMPLOYEES' MEDICAL ASSOCIATION will be held in the Eagle Hall, at Nelson, Monday, September 26th at 8 p.m., standard time, to discuss the proposed referendum on Proposition "B". Both the President and Secretary-Treasurer from Vancouver will be in attendance. All members and their wives are invittd to attend.

## Rare Stamps Missing

NORFOLK, Va. (AP) — A rare block of four airmail stamps, known in stamp-collecting circles as the famous 24-cents invert and valued at $24,500, was discovered missing from its frame in the American Philatelic Society convention exhibit in the Monticello Hotel here. The four stamps were taken from the world-famous collection of Mrs. Ethel B. McCoy of New York. Issued by the United States in 1918, the stamps were part of the only sheet ever circulated of a print office error that occurred when the sheet of frames printing in red was fed into the press backward and the centre airplane design in the blue was printed upside down.

SALISBURY, England (AP) — The 6th Battalion of the Queen's Royal Regiment of the territorial army was lined up for inspection in a pouring rain when the general arrived.

Then, according to army officials:

There was an outburst of booing.

Some men gave "ragged cheers."

Others started to sing.

Thunder flashes (blanks used in manoeuvres) were thrown.

Now three company commanders of the regiment have been suspended from duty pending "thorough investigations." The incident occurred at a summer camp. The reserve troops complained they had been without food for 12 hours before Gen. Sir Francis Festing arrived for his inspection.

BYRNE, PUTNAM PRESENT AWARDS . . .

# Mrs. Louis Salvador Wins Creston Valley Fair Honors

CRESTON — One of the most successful annual Creston Valley Fall Fair yet held came to a close Saturday evening with the presentation of prizes and a variety show. The well-received performances by local entertainers was a fitting ending to the two-day exhibition of the varied products of this fertile valley.

Making the presentations were James Byrne, MP for Kootenay East, of Kimberley, and former agriculture minister Frank Putnam of Creston. John Verkerk was master of ceremonies.

Acclaimed the grand aggregate winner of the fair was Mrs. Louis Salvador of Creston, who received the prized rose bowl awarded by the Canadian Bank of Commerce. H. Brimacombe presented the trophy on behalf of the bank. Mrs. Salvador's many exhibits gave her a total of 104 points. Second was Mrs. W. Saleken, with 98, and third was Mrs. E. Pozniak with 95 points in a very close contest.

Winners of special trophies were J. A. Hobden, Pacific Mills and Canadian Boxes Cup for best tray of McIntosh apples, and W. Saleken, Green Cross Insecticides Cup for best tray of Delicious apples.

In district exhibits, West Creston came first, Lister-Huscroft second and Wynndel third. Official figures from ticket sales reveal that 1200 persons attended the fair on Saturday and 1100 on Friday.

Following are the individual winners in the senior sections:

FRUIT

**Apples, trays:**
McIntosh, J. A. Holder, W. Saleken.
Delicious, W. Saleken, L. W. Truscott.

**Apples, plate of 5:**
McIntosh, W. Saleken, Mrs. E. Pozniak. Common Delicious, W. Saleken, Mrs. E. Pozniak. Red Delicious, W. Saleken, Mrs. H. Dewar. Spartan, W. Saleken. Rome Beauty, Mrs. Lois S. Minall. Any other variety, J. A. Holder, E. Masuch.

**Pears, plate of 5:**
Anjou, W. Saleken, Mrs. Lois S. Minall. Bartlett, Mrs. E. Pozniak, W. Saleken. Any other variety, Mrs. George Hurl.

**Plums and Prunes, plate of 12:**
Red or blue, Mrs. E. Pozniak, Mrs. George Hurl. Yellow, Mrs. C. R. Cotton.

**Italian Prunes:**
Mrs. E. Pozniak, W. Saleken.
Any other variety, Mrs. H. Dewar.

**Peaches, plate of 5:**
Any named variety, W. Saleken, Mrs. E. Pozniak.

**Small Fruits and Nuts:**
Collection of nuts, Mrs. Mary Karpowich. Collection of Fruit, W. Saleken, Mrs. E. Pozniak.
Silver cup and $5 for highest aggregate score, W. Saleken.

VEGETABLES

Beans, Scarlet Runner, Mrs. H. Wightman, Mrs. W. Bond.
Beans, Pole, Mrs. John Salvador, Mrs. Bessie M. Ramseier.
Beans, Kidney Wax, Mrs. Bessie M. Ramseier, Mrs. L. Salvador.
Beans, Broad, Mrs. Mary Karpowich.
Beets, Mrs. George Hurl, Mrs. W. Saleken.
Carrots, Eddie Jackson, Mrs. W. Saleken.
Cabbage, late, D. Kolthammer, Margaret Hollowink.
Cabbage, Red, Mrs. W. Saleken.
Cabbage, Savoy, Mrs. W. P. Lindsay, Mrs. V. Johnson.
Cauliflower, Mrs. W. P. Lindsay, Margaret Hollowink.
Corn, Sweet, Eddie Jackson, Mrs. W. P. Lindsay.
Cucumbers, Garden, Roe Archibald, Eddie Jackson.
Cucumbers, Pickling, Mrs. L. Salvador, Mrs. W. P. Lindsay.
Celery, Mrs. L. Salvador.
Onions, Red, Mrs. W. Saleken.
Onions, Yellow, Eddie Jackson, Mrs. C. R. Cotton.
Onions, Spanish Type, Mrs. L. Salvador, J. A. Holder, Mrs. V. Johnsen, third.
Onions, Pickling, Mrs. L. Salvador, Mrs. W. Saleken.
Parsnips, Margaret Hollowink, Mrs. W. P. Lindsay.
Peppers, Green, J. A. Holder, Mrs. John Salvador.
Potatoes, Netted Gem, Mrs. R. G. Penson, Mrs. G. Hurl.
Potatoes, White Rose, Mrs. W. Saleken.
Potatoes, any other variety, Mrs. John Pereversoff, Mrs. W. Bond.
Pumpkins, Garden, D. Kolthammer, Eddie Jackson.
Squash, D. Kolthammer, Mrs. Fred Bond.
Tomatoes, Ripe, J. A. Holder, Mrs. W. Saleken.
Tomatoes, Green, Mrs. W. Saleken, Mrs. V. Johnsen, J. A. Holder, third.
Vegetable Marrow, Charley Sutcliffe, Mrs. V. Johnsen.
Largest Potato, Mrs. G. Hurl, Brian D. McLaren.
Largest Pumpkin, Charley Sutcliffe, D. Kolthammer.
Largest Squash, Eddie Jackson, Katherine Ingham.
Collection of vegetables, Mrs. V. Johnsen, Mrs. W. Saleken.
$5 for highest aggregate score Mrs. W. Saleken, donated by J. Eaton Company.

FLOWERS AND POT PLANTS

Asters, single, Mrs. G. Hurl, Mrs. Mary Karpowich.
Asters, double, Mrs. G. Hurl, Mrs. E. Pozniak.
Carnations, Mrs. G. Hurl, Mrs. S. M. Tarbet.
Chrysanthemums, Mrs. Eddie Jackson.
Dahlias, pomp, Mrs. V. Johnsen, Mrs. Roy McEwen.
Dahlias, (any other variety), Mrs. V. Johnsen, Mrs. G. Hurl, Mrs. F. C. Rodgers.
Gladiolus, Mrs. Bessie M. Ramseier, Mrs. G. Hurl.
Marigolds, French, Mrs. Eddie Jackson, Mrs. Mary Karpowich, Mrs. L. Salvador.
Marigolds, African, Mrs. W. H. Kolthammer, Mrs. S. M. Tarbet, Mrs. Mary Karpowich.
Pansies, Mrs. T. Watson, Mrs. G. Hurl, Mrs. Roy McEwen.
Petunias, Mrs. John Salvador, Mrs. S. M. Tarbet, Mrs. Mary Karpowich.
Roses, Roe Archibald, Mrs. D. K. Archibald.
Snapdragons, Mrs. F. C. Rodgers, Mrs. L. Salvador.
Stocks, Mrs. G. Hurl.
Sweet Peas, Mrs. G. Hurl.
Zinnias, Mrs. V. Johnson, Mrs. L. Salvador, Mrs. Mary Karpowich.
Coll. of Annuals, Mrs. F. C. Rodgers, Mrs. G. Hurl, Mrs. W. H. Kolthammer.
Coll. of Perennials, Mrs. F. C. Rodgers, Mrs. D. K. Archbald.
Coll. of Flowers, Table Centre Display, Mrs. F. C. Rodgers, Mrs. R. G. Penson, Mrs. George Clarke.

**POT PLANTS:**
African Violets, Mrs. Ina Petersen.
Begonia, flowering, Mrs. Ina Petersen, Mrs. Bessie M. Ramseier.
Begonia, foliage, Mrs. Ina Petersen, Marjorie Smith.
Begonia, tuberous, Mrs. D. K. Archibald, Mrs. John Salvador.
Fern, Mrs. Ina Petersen, Mrs. F. C. Rodgers.
Foliage, Mrs. Ina Petersen, Vic Barton.
Geranium, double, Mrs. Mary Karpowich, Mrs. G. Hulme.
Geranium, single, Mrs. F. C. Rodgers.
Any Other Flowering Plant, Mrs. Ina Petersen, Mrs. John Salvador, Mrs. G. Hulme.
$5 for highest eggregate score, Mrs. G. Hurl, donated by Canadian Legion Ladies Auxiliary.

HONEY AND DAIRY PRODUCTS

Dairy Butter, Mrs. Mary Karpowich, Mrs. R. T. Millner.
Cottage Cheese, Mrs. E. Pozniak, Mrs. Mary Karpowich.
Eggs, Brown, Mrs. G. Hurl, Mrs. C. R. Cotten.
Eggs, Tinted, Mrs. C. R. Cotton, Eddie Jackson.
Eggs, White, H. Buterman, Mrs. Mary Karpowich.

**HONEY - EXTRACTED**
White, Mrs. Lois S. Minall.

**HONEY - CHUNK:**
White, Mrs. Lois S. Minal.
Comb Honey, Langstroth Frame, Mrs. Lois S. Minall.
Comb Honey, one-pound section, Mrs. Lois S. Minall.
Bees Wax, Mrs. Lois S. Minall.
$5 for highest aggregate score—Mrs. Lois S. Minall, donated By T. Eaton Company.

CANNED FRUITS AND VEGETABLES

**FRUITS:**
Apricots, Mrs. H. Wightman, Mrs. G. Hurl.
Cherries, Mrs. W. Saleken, Mrs. G. Hurl.
Peaches, Mrs. W. Saleken, Mrs. G. Hurl.
Pears, Mrs. G. Hurl.
Plums, Red Mrs. G. Hurl.
Raspberries, Mrs. L. Salvador, Mrs. Mary Karpowich, Mrs. W. Saleken.
Strawberries, Mrs. Roy McEwen, Mrs. W. Saleken.
Collection of fruits, Mrs. E. Pozniak, Mrs. G. Hurl.

**JAMS AND JELLIES:**
Collection of jams, Mrs. Roy McEwen, Mrs. H. Wightman.
Collection of jellies, Mrs. H. Wightman, Mrs. Roy McEwen.

**PICKLES:**
Dill, Mrs. H. Wightman, Mrs. L. Salvador, Mrs. C. R. Cotton.
Mustard, Mrs. W. Saleken, Mrs. L. Salvador, Mrs. C. R. Cotton.
Mixed, Mrs. L. Salvador, Mrs. G. Hurl, Mrs. Eddie Jackson.
Collection of pickles, Mrs. Helen M. Verkerk, Mrs. L. Salvador.

**VEGETABLES:**
Asparagus, Mrs. L. Salvador.
Beans, Green, Mrs. L. Salvador, Mrs. George Hurl, Mrs. Mary Karpowich.
Beans, Yellow, Mrs. L. Salvador, Mrs. George Hurl, Mrs. W. Saleken.
Beets, Mrs. V. Johnsen, Mrs. L. Salvador, Mrs. Roy McEwen.
Carrots, Mrs. E. Pozniak, Mrs. W. Saleken, Mrs. L. Salvador.
Corn, cut from cob, Mrs. E. Pozniak, Mrs. L. Salvador, Mrs. H. Wightman.
Corn on cob, Mrs. H. Wightman, Mrs. W. Saleken.
Greens, Mrs. L. Salvador, Mrs. W. Saleken, Mrs. Mary Karpowich.
Peas, Mrs. W. Saleken, Mrs. Mary Karpowich, Mrs. George Hurl.
Tomatoes, Mrs. L. Salvador, Mrs. Roy McEwen.
Collection of vegetables, Mrs. L. Salvador, Mrs. W. Saleken.
Chicken, Mrs. W. Saleken.
Five dollars for highest aggregate score — Mrs. L. Salvador, donated by Creston Women's Institute.

NEEDLEWORK

**LACES AND CROCHET:**
Filet crochet doily, V. M. E. Sinclair-Smith, Mrs. W. H. Northey, Mrs. P. Doerner.
Filet crochet set, Mrs. Alex Fletcher, Mrs. R. Lolacher.
Crochet tablecloth, Mrs. R. Lolacher, Miss Clara Ramseier.
Open crochet doily, Mrs. Ina Petersen, Mrs. Eileen Asher and Mrs. Alex Fletcher, Mrs. R. Lolacher.
Open crochet set, Mrs. Alex Fletcher, Mrs. Warren Johnson, Mrs. R. Lolacher.
Article with crochet edge, Mrs. Alex Fletcher, Mrs. T. E. Lundell.
Crochet pot holders, Mrs. W. Saleken, Mrs. R. Lolacher.

**HOUSEHOLD LINEN:**
Cushion top, Mrs. Alex Fitcher, Mrs. R. Lolacher.
Tray cloth, embroidered, V. M. E. Sinclair-Smith, Mrs. E. Pozniak.
Dresser scarf, embroidered, colored, Mrs. R. B. Martin, Mrs. W. H. Northey.
Any other embroidered article, Mrs. Ina Petersen, Mrs. W. H. Northey and Mrs. R. B. Martin, Mrs. John Salvador.
Article in cross stitch, Mrs. E. Pozniak, E. Masuch.
Cutwork, V. M. E. Sinclair-Smith, Mrs. Ina Petersen.
Embroidered pillow cases, Mrs. Ina Petersen, Mrs. E. Pozniak.
Pillow cases with crochet, Mrs. Alex Fletcher, Mrs. P. Doerner.

**CHILDREN'S CLOTHING:**
Girl's sweater, V. M. E. Sinclair-Smith, Mrs. E. M. McLaren.
Girl's dress, Mrs. T. E. Lundell, Mrs. W. H. Northey.
Child's Night Wear, Mrs. Ina Petersen.
Child's play clothing, Mrs. F. C. Rodgers.

**ADULT CLOTHING:**
House dress, Mrs. W. H. Northey, Mrs. Alex Fletcher.
Apron, Mrs. Ina Petersen, Mrs. T. E. Lundell, Elaine Endicott.

**KNITTED OR CROCHET WEAR**
Lady's or man's sweater, patterned, Mrs. Alfred Boffey, Mrs. M. Bettin, Mrs. V. Johnsen.
Knitted socks, plain, Mrs. Lois S. Minall, Mrs. E. Pozniak.
Knitted socks, patterned, Mrs. Alex Fletcher.
Knitted mitts, Mrs. George Cartwright, Mrs. Helen McRobb.

QUILTS AND BEDSPREADS

Crochet bedspread, Mrs. George Cartwright.
Comforter, Marjorie Smith.
Afghan, Mrs. George Cartwright, Mrs. E. Pozniak.
Appliqued quilt, Mrs. H. Wightman.
Quilt (open to all women's groups), Creston Women's Institute.

**RUGS:**
Yarn rug, Mrs. J. Nastasi.
Hooked rug, Reg. R. Sinclair-Smith, Ada Griffin.

**INFANTS' AND CHILDREN'S WEAR:**
Baby's sweater, bonnet and bootees, V. M. E. Sinclair-Smith, Helen McRobb.
Child's knitted or crochet dress, Mrs. R. B. Martin.

**THRIFT CLASS:**
Garment made from worn garment, Mrs. T. E. Lundell, Mrs. Ina Petersen.
Article for household use made from sugar or flour sack, Mrs. J. Nastasi, Elaine Endicott, Mrs. Ina Petersen.
Wearing apparel made from sugar or flour sack, Mrs. H. Wightman, Mrs. H. Wirsig.

**SENIOR CITIZENS SECTION**
(70 or over)
Knitted socks, Mrs. Helen McRobb, Mrs. George Carwright.
Crochet article, Mrs. George Cartwright.
Crochet article, Mrs. George Cartwright, Mrs. Julia Sales.
Five dollars for highest aggregate score — Mrs. Alex Fletcher, donated by Woodward Stores.

HOME COOKING

$5 for highest aggregate score, donated by IODE, Mrs. H. Wightman.

**HOME COOKING**
Angel food, Mrs. H. Wightman.
Cake slices, Mrs. Roy McEwen, Mrs. T. E. Lundell.
Sponge cake, Mrs. H. Dewar, Mrs. H. Wightman.
Plain white butter cake, Mrs. T. E. Lundell.
Chocolate layer cake, Mrs. R. T. Millner, Mrs. G. Clarke.
Spice cake, Mrs. L. Salvador, Mrs. T. E. Lundell.
Applesauce cake, Mrs. E. Pozniak, Mrs. Salvador.
Date and nut loaf, Mrs. R. McEwen, Mrs. W. Saleken, Mrs. H. Wightman.
Fruit cake, dark, Mrs. Wightman, Mrs. R. MeEwen.
Fruit cake, write, Mrs. Salvad- Mrs. R. McEwen.
Jelly roll, Wilma Plank, Mrs. R. McEwen.
Shortbread, Mrs. H. Wightman, Mrs. W. H. Northey, Mrs. T. Lundell
Drop cookies, Mrs T. Lundell, Mrs. E. Pozniak, Mrs. W. Saleken.
Rolled cookies. Mrs. R. McEwen.
Uncooked cookies, Mrs. Lois S. Minall, Mrs. W. Saleken.
Cake doughnuts, Mrs. E. Pozniak, Mrs. W. H. Northey.
Cream puffs, Mrs. H. Wightman.
Tea biscuits, Mrs. H. Wightman, Mrs. R. McEwen.
Decorative icing for party cake, Mrs. Lois Minall, Mrs. W. Saleken.
Apple pie, Mrs. R. McEwen, Mrs. H. Wightman.
Lemon pie, Mrs. Eddie Jackson, Mrs. T. E. Lundell.
Pumpkin pie, Mrs. T. Lundell, Mrs. E. Jackson.
Butter tarts and two other kinds, Mrs. T. Lundell.
White bread, Mrs. E. Pozniak, Mrs. G. Clarke, Mrs. Saleken.
Brown bread, Mrs. E. Pozniak, Mrs. R. T. Millner.
Parker House rolls, Mrs. H. Wightman.
Cinnamon rolls, Mrs. Mary Karpowich, Mrs. W. Northey.
Plain buns, Mrs. R. McEwen, Marjorie Smith, Mrs. H. Wightman.
Swedish tea ring, Mrs. W. Northey, Mrs. M. Karpowich.
Collection home made candy, Mrs. Lois Minall, Mrs. G. Clarke.

**HOME COOKING, (made with honey):**
Cookies, Mrs. E. Pozniak, Mrs. G. Clarke, Mrs. M. Karpowich.
Cake, Mrs. W. Saleken, Mrs. Lois Minall.
Honey nut bread, Mrs. L. Salvador, Mrs. Lois Minall.
Honey muffins, Mrs. Lois S. Minall.
Candy, Mrs. Lois Minall, C. R. Cotton.

**HAND PAINTED PICT'**
Landscape, water, Mrs. A. W. Lymbery, Roy McEwen.
Animal or floral group, water colors, Ina Petersen.
Landscape, oils, Mrs. T. Watson, Mrs A. W. Lymbery, Mrs. C. Herchmer, Mrs. Ina Petersen.
Animal or floral group, oils, Mrs. Ina Petersen, Mrs. A. Lymbery, Mrs. C. Herchmer.
Sketching, Marjorie Bishop, Mrs. T. Watson.
Portrait, painting, Roy McEwen, Mrs. A. Lymbery, Mrs. C. Herchmer, George Plumb.

**MISCELLANEOUS**
Leathercraft, Reg. R. Sinclair-Smith.
Petit point, Mrs. E. Pozniak, V.M.E. Sinclair-Smith.
Painting on china, Mrs. Wightman, Mrs. T. Lundell.
Any other hobby, Mrs. George Hurl, Mrs. W. P. Lindsay.
$5 for highest aggregate score, donated by FOE Auxiliary, Mrs. A. W. Lymbery.

**POULTRY**
Leghorn - Hampshire cross pullet, Helen M. Verkerk, Eddie Jackson.
Any other pullet, Mrs. C. R Cotton.
New Hampshire hen, Mrs. F. O'Bryan, Bill Cooper.
Leghorn-Hampshire, cross hen, Eddie Jackson, Helen M. Verkerk.
Any other hen, A. B. Smith, Eddie Jackson, Mrs. C. R. Cotton.
Cockerel, light, Mrs. Faye O'Bryan, Eddie Jackson, Mrs. C. R. Cotton.
Cockerel, heavy, A. B. Smith.
Turkey, Eddie Jackson.
Goose, Mrs. Faye O'Bryan, Eddie Jackson.
Ducks, Mrs. C. R. Cotton, Eddie Jackson, Mrs. Faye O'Bryan.
$5 for highest aggregate score, Eddie Jackson. Walter Jackson cup for best male bird, A. B. Smith, Cranbrook.

**GRAIN CROPS**
Wheat, spring, W. P. Lindsay.
Oats, W. G. Endicott, D. K. Archibald.
Barley, D. K. Archibald.
je,NtmanH.E.

**HOT SUMMER**

Central Sweden in 1955 had its warmest and driest July and August since the end of the 18th century.


CRUISER JACKETS
With colder weather approaching, be prepared with a cruiser jacket.
- Water Repellent
- Double Back
- Pure Wool
- Blue, Red, Green

$15.25
EMORY'S LTD.
"THE MAN'S STORE"
BOX 100 NELSON, B.C.



REXALL
SUPER PLENAMINS
Plus Vitamin B12
Multiple Vitamins With Minerals.
36 tablets ..... $2.59
72 tablets ..... $4.79
144 tablets ..... $7.95
City Drug
Phone 34 Box 460



If you don't need it . . .
GET RID OF IT . . .
Someone Can Use What You Don't Need.
SELL IT FOR CASH
WITH A WANT AD

What do YOU have to sell?
MUSICAL INSTRUMENTS, BOOKS, TOYS, BIKE, GUNS, TABLES, BEDS, RUGS, CAMERA, BEDS, DRESSES, TACKLE, BOATS, WASHER, DRYER, BABY CABS, MOVIE EQUIPMENT, REFRIGERATOR, CLOCKS, TOOLS, DESK, SUITS, TYPEWRITER, TV, RADIOS, CHAIRS, CHESTS, PAINTINGS
LOOK FOR THEM IN YOUR ATTIC, CELLAR, CLOSETS, GARAGE

Phone 1844 Classified Department
Nelson Daily News