PROVINCIAL LIBRARY
VICTORIA, B.C.
MAY 31 1955

19231

Nelson Daily News

Vol. 54 — NELSON, B.C., CANADA—MONDAY MORNING, JULY 25, 1955 — No. 79

WEATHER FORECAST

Kootenay: Sunny with a few cloudy periods. Widely scattered showers in afternoon. Little change in temperature. Wind light. Low-high at Cranbrook and Crescent Valley 55 and 75.

Big Four Go Home Satisfied

Ike Gets Pat on Back From Eden; All Feel Tension Lessened at Geneva

By STANLEY PRIDDLE

GENEVA (Reuters)—The Big Four heads of government were all home, or en route home, Sunday night, after expressing satisfaction with their week-long conference to lessen international tension.

Last of the leaders to leave Geneva was Sir Anthony Eden. Before flying to London Sunday evening, the prime minister said the results of the summit talks were good and added: "If they are, they are in generous measure due to President Eisenhower."

Soviet Premier Nikolai Bulganin labelled the conference a "new step in the relaxation of tensions between equals." The marshal, who flew to Berlin Sunday for a visit to Communist East Germany, said the talks "will have without doubt a powerful echo in international relations."

A similar view was expressed Saturday by Eisenhower just before he flew home to Washington. He said that the prospects of a lasting peace now are brighter and the dangers of "the overwhelming tragedy of modern war are less."

ALL AGREED ON AGENDA

French Premier Edgar Faure, who flew home early Sunday afternoon, said the spirit and mutual understanding shown at the Palais des Nations here would leave a profound mark on international relations.

The conference ended Saturday amid smiles, handshakes and congratulations all around. The leaders had in six days of sessions agreed on all the items of their agenda and laid down a blueprint for follow-up by lesser statesmen.

The next three months will provide the solid test of whether the summit meeting has justified the optimism expressed by all four leaders. Russian and Western statesmen will hammer away at the problems at two forthcoming meetings.

1. At the end of August in New York, when the United Nations disarmament commission subcommittee, comprising the Big Four and Canada, convenes. Private comments by Russian leaders in their Geneva talks suggest that agreement is not likely on President Eisenhower's offer to let the Russians peek at American military blueprints and bases if the Russians will do the same for the U. S.

2. In October in Geneva, when the Big Four foreign ministers will give the earliest actual indication of whether the crucial issues of German reunification and European security can be resolved.

EISENHOWER HITS MARK

The ministers also were ordered by their chiefs to develop studies of how to lower communication and trade barriers among the four nations.

Western delegates here agree fully that President Eisenhower was "the man of the conference." The sincerity with which he pressed his proposals, his personal charm and warmth of friendship in the secret talks hit the mark with the Russians, they felt, and made the biggest impression in the West's campaign to convince Moscow of its peaceful intentions.

American officials here said the Russians seemed even more impressed at the end of the week than at the beginning by the American delegates' desire for peace. They feel that now Russia no longer will be able to label the United States leaders "warmongers."

Licence for Puss? Goodness No!

VANCOUVER (CP) — Cat fanciers in Vancouver replied with an angry feline hiss Saturday to a suggestion that cats in the city be required to have licences.

It started in Saskatoon where city council is considering imposing a two-dollar licence fee for female and one-dollar for toms.

The chairman of the Animal Defence Emergency Council in Vancouver said: "We're solidly against it."

"Cats are needed to keep down rats and mice," said Mrs. T. S. Paterson, president of the B. C. Cat Club. "Licences would reduce our cat population."

The president of the Vancouver Humane Society, Mrs. J. M. Mitchell, said: "The cat is a poor man's pet. Licences would be unjust."

And SPCA secretary-manager Tom Hughes said: "It's not practical."

Parliament Saturday

By The Canadian Press

External Affairs Minister Pearson said patience, strength and unity are required in future East-West negotiations.

Opposition leader Drew said the West should stress Russian failure to live up to pledges it gave when signing the UN charter in 1945.

Social Credit leader Low said it would be a mistake to assume Russia has abandoned its long-range policies despite improved international relations.

Health Minister Martin said the only sure defence against thermonuclear attack is evacuation.

H. W. Herridge (CCF—Kootenay West) urged that PFRA apply to all provinces especially British Columbia.

Acting postmaster-general Pickersgill promised a detailed reply Monday to charges that postal investigators shielded post office robbers.

Death Takes Four in B. C.

By The Canadian Press

Four persons lost their lives in violent accidents in British Columbia during the weekend. Drownings accounted for three of the deaths.

Patrick Starrs, 7, of Vancouver, was drowned Saturday while swimming at Crescent Beach near White Rock. RCMP said the boy got into difficulties while swimming off a wharf.

Also drowned Saturday was Wallace C. Anderson, 56 of North Vancouver, whose body was found floating face down in Lynn creek.

The other drowning occurred in Lake Windermere near the Alberta boundary. The victim was Gerald Thomas Griffin, 28, of Edmonton. A boat carrying Griffin and three other persons was swamped during a sudden storm Saturday. The other three were rescued after being in the water for more than an hour.

The other death resulted from a highway accident near Victoria Sunday. Abraham Rosenthal of Victoria was killed when his car collided with an express bus in Saanich. His wife was seriously injured.

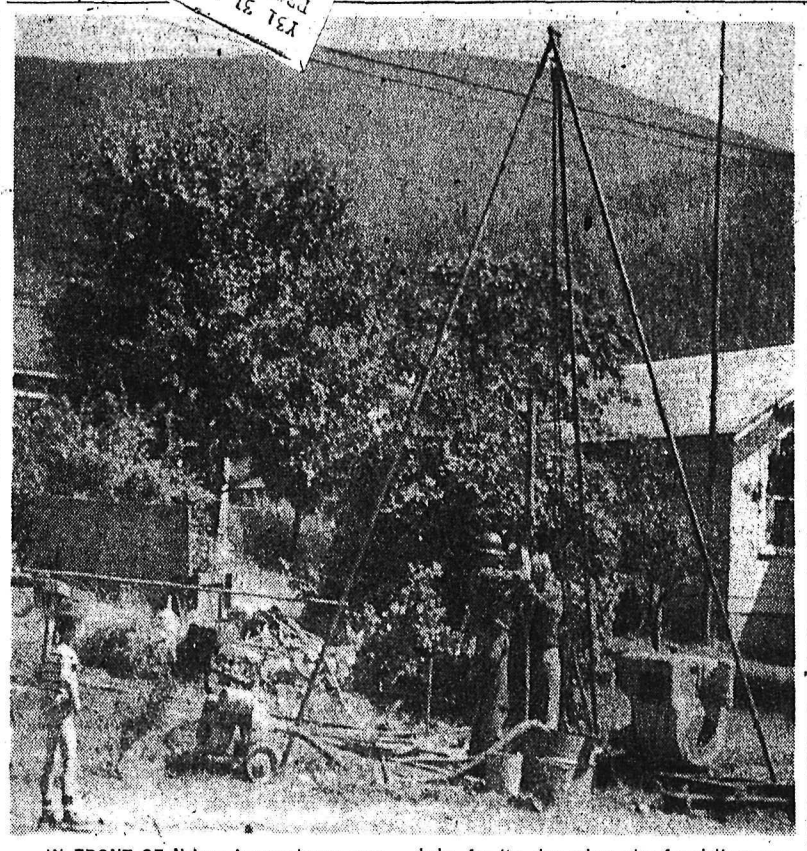

IN FRONT OF Nelson Avenue homes soon to be removed to make room for South approach to the West Arm bridge, Raymond Concrete Pile Company employees run test drill holes for the day when pier foundations are laid. The three-man crew will move Northward as they progress, adding to exploratory drilling already carried out.—Daily News photo.

A LOT OF PREPARATION . . .

Big West Arm Bridge Is Already In the Building

It will be months before there is much to show for their work, but already the behind-the-scenes workers are building the new bridge across the West Arm at Nelson.

An accurate survey, from which contractors will transform the bridge from paper into reality, is being made by Ramsay Murray of Victoria, resident engineer for A. B. Sanderson and Company of Victoria, consulting engineers.

Mr. Murray, a professional engineer originally from Scotland, has engaged a staff of two local men, Victor Bartell as instrument man, and Cameron Stallwood as rod man.

"We will begin serious work next month," Mr. Murray said Sunday night. "We have to be a jump ahead of the contractors — a week or two ahead at least."

An engineering feat of this magnitude take a lot of time and preparation, Mr. Murray pointed out.

Joint bidders for the close to $3,000,000 bridge were Poole Engineering of Vancouver and the International firm of Raymond Concrete Pile Company, which has offices in Vancouver and Toronto.

The latter company is currently employing two Portland, Ore., men and a local man who with drilling rig are running test drill holes into the ground beneath proposed foundations for piers. They are operating at the South abutment and will work across the river to the North shore.

"They are forerunners for the main construction crews," said Mr. Murray. The big contingent is expected to start arriving in two or three weeks time.

It is surmised that actual construction will commence at the South pier and extend out into the river, material excavated for the South pier being used to build some pieces for the centre piers which must be floated out.

A large coffer dam will probably be erected on the South side of the structure, and the placing of those centre piers will be a spectacular undertaking.

Anti-Peronist Gossips Warned

BUENOS AIRES (AP) — The newspaper Democracia, mouthpiece of President Juan D. Peron's government, told rumor-mongers Sunday they are playing with fire. It added: "Be careful!"

A three column editorial in black-face type on Democracia's front page, aimed at politicians unwilling to join Peron's "national pacification" program as well as those who spread anti-Peron reports, coincided with police announcement of the arrest of eight persons Saturday night for spreading rumors on street corners.

Robeson Sings, Talks at Border

WHITE ROCK, B.C. (CP) —Negro baritone Paul Robeson sang and talked for two hours Sunday to a throng of 10,000 persons assembled in Peace Arch Park spanning the international border.

Robeson, until last week banned from entering Canada by the U.S. government because of alleged Communist leanings, was sponsored by the Red-tinged International Union of Mine, Mill and Smelter Workers (Ind.).

It was the fourth such concert staged by the union at the border since Robeson was denied permission to sing in Vancouver in 1952.

Sunday's concert was without incident as Robeson sang favorite spirituals and avoided controversial subjects in short talks between numbers.

VIET NAM ELECTION SEEN AS POWDER KEG

By JOHN RODERICK

SAIGON, South Viet Nam (AP) — A Canadian member of the armistice control commission estimated some time ago it would take at least five divisions of neutral troops to guarantee a free election in Viet Nam.

That many soldiers, he said, would be required to police the polling places alone.

General elections to reunite the two halves of Viet Nam are prescribed by the Geneva armistice agreement. But on July 16 the South's premier, Ngo Dinh Diem, declared that as long as the North is dominated by Communism and resorts to terrorism and totalitarian methods, he will not even talk with them about elections.

At Geneva, Britain, the United States and France agreed to urge Diem to change his mind and arrange the talks promptly.

The Communist Vietminh foreign minister, Pham Van Dong, dispatched a message to Diem last Wednesday inviting him to name the date and select a city on Vietnamese territory for an election conference. Diem has yet to receive the note but his answer, if he makes one, will be no.

Thus a year after nine countries meeting at Geneva ended the Indo-china war the uneasy peace again is menaced.

DROWNED BOY IDENTIFIED

WHITE ROCK, B.C. (CP) — RCMP Sunday identified a seven-year-old boy who was drowned at nearby Crescent Beach Saturday as Patrick Starrs of Vancouver. The boy was drowned while swimming off Government Wharf at the beach.

Fire Menace Worst In Ontario History

21 New Fires Break Out in 24-Hours; Worst Blaze Razes 70,000 Acres

TORONTO (CP) — Rampaging fires, eating like cancer through Ontario's forests, gained in strength during the weekend.

A total of 144 fires were burning in the province Sunday. Twenty-one new fires broke out in a 24-hour period ending at noon Sunday, but only three fires were extinguished in the same period.

Thirty-eight fires were out of control. Eleven were in the Chapleau district, 10 in the Sault Ste. Marie district, five around Sudbury, four around Cochrane, three each in the Kapuskasing and Gogama districts and one each near Lindsay and Swastika.

The worst fires were in the Cochrane, Swastika, Chapleau and Sault Ste. Marie areas. Seven new bush fires, all caused by lightning, broke out Saturday around Sault Ste. Marie.

The largest fire burning, near Blind River, has destroyed some 70,000 acres of hardwoods.

RAIN ONLY HOPE

Only rain can stem the growing fire hazard, the department of lands and forests said. No rain is forecast for the fire areas.

Officials said the fire menace was without parallel in the province's history.

Forestry fieldmen, doing their best against hopeless odds for 25 days, urged on the 4500 volunteers recruited from the streets to do what they could.

The heat was stifling. Only a few scattered showers fell during the weekend but without effect. The fires raced on. There was little water to slow them. Forest streams ran dry after weeks without rain. Sixty airplanes dropped thousands of water bombs, most of which just fizzled like drops of water on a hot stove.

SEVEN KIDDIES DIE IN FIRE

Rest of Family Of 12 Away as Home Burns

HULL, Que. (CP) — Seven of 12 children in a Hull family were burned to death early Sunday, trapped in the second storey of their frame home.

One son and six young daughters of Mr. and Mrs. Aldoria Laurin died. The parents and five older children were visiting outside the city for the night.

Victims were: Gilles 7; Annette 14, Nicole 13, Suzanne 10, Paulette 9; Diane 5; and Lise 2.

The blaze, worst fire disaster in the Ottawa-Hull district in recent years, broke out at 2:30 a.m.

Hull fire fighters arrived almost immediately but could not enter the house until they had the blaze under control 20 minutes later.

They found two bodies at the foot of the staircase and two on the upstairs landing. In an upstairs closet they found the body of the oldest child, Annette, with the body of the baby, Lise, held tightly in her arms, and the body of one of the younger children at her feet.

Six Treated for Assault Injuries

VANCOUVER (CP) — Six persons were treated in hospital for cuts and bruises following an attempted robbery and six assault cases here during the weekend.

John A. Sziadyk told police he was struck in the face with a short piece of pipe wielded by a man who demanded money. He suffered cuts to the nose, cheekbone and right eye.

Two girls were assaulted in their apartment Sunday during an argument with a man.

In another case, Harry Stillman was taken to hospital with chest injuries and face cuts suffered in a fight in an east end cafe. A married couple was arrested in connection with the attack.

Another man, Frank Gormely, suffered facial injuries when several men piled out of a car, tripped him and beat him while he was down. No reason was given for the assault.

Elsewhere, a man had his nose gashed when he was beaten by an assailant he refused to identify.

Fraser Swallows Bridge Span

MISSION, B.C. (CP) — A 150-foot span of a bridge linking this Fraser valley town with Matsqui was swept into the Fraser river Sunday.

No one was injured when the span and a concrete pier crashed down just after a car had passed over the section and another automobile was approaching it.

It was not immediately known what caused the span to be swept away.

The span sank in about 60 feet of water, and it was estimated it will take about three months to complete repairs.

Commission to Hear Cuthbert

VANCOUVER (CP) — The royal commission investigating charges of corruption in Vancouver's police force wil lresume its hearings Thursday after a two-week adjournment.

R. H. Tupper, QC, of Vancouver one-man royal commission, announced Sunday the hearings will resume at 11 a.m. Thursday.

Mr. Tupper said the first witness would be Det.-Sgt. Len Cuthbert, whose attempted suicide a month ago touched off the commission inquiry. Mr. Tupper indicated he could not forecast what testimony, if any, Cuthbert would be prepared to offer.

"Father of UN" Cordell Hull Dies

WASHINGTON (AP) — Cordell Hull, former secretary of state, an architect of the United Nations and champion of freer world trade died Saturday at the age of 83.

The Tennessee mountaineer, who served longer than any other man as secretary of state—and won a Nobel peace prize and the title of "Father of the UN" — died in the U.S. Naval Hospital at nearby Bethesda, Md.

He suffered a stroke Friday, one of a number over the years.

The funeral will be held Tuesday at Washington's National Episcopal cathedral where Mrs. Hull was buried after her death in 1954. They left no children.

Hull in death evoked a flood of praise and expressions of condolences reminiscent of the sentiments voiced throughout the world when he retired from public life 11 years ago.

Hull was born in a log cabin in Tennessee and he grew up to serve in all three branches of government.

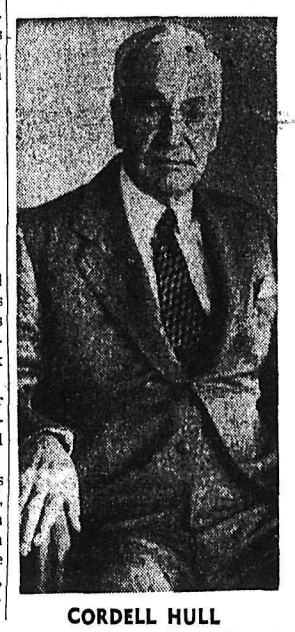

CORDELL HULL

And In This Corner . . .

BERNAY, France (AP)—The truth has come out about Marie II, the champion Normandy cow.

Some of her milk apparently has been spiked with extra cream.

Marie has won numerous awards for her owner, Louis Fiquet. Her milk production and its butterfat content were beyond all competition.

But recently hushed talk began in dairy circles.

Friday five policemen hid in bushes near where Marie was being milked for a new quality check. Agriculture department officials were close by.

They said they saw some flasks of cream added to Marie's milk.

Kurt Krammer, a German farmhand, was arrested, charged with fraud and jailed.

TACOMA, Wash. (AP)—Edward Whitey Kurowski wasn't contented last September when he did what most bowlers dream about—rolled a 300 game. He turned to golf.

Friday Kurowski entered the golfer's dream world, getting a hole in one on the 150-yard fourth hole at Meadow Park course. He used a No. 6 iron.

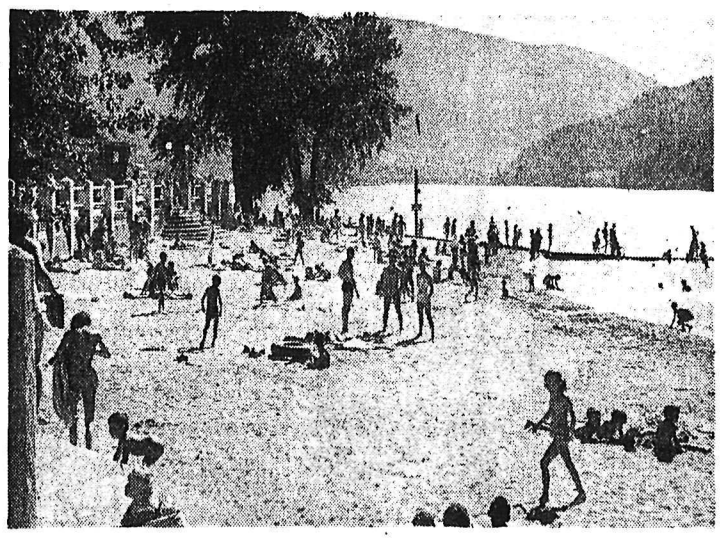

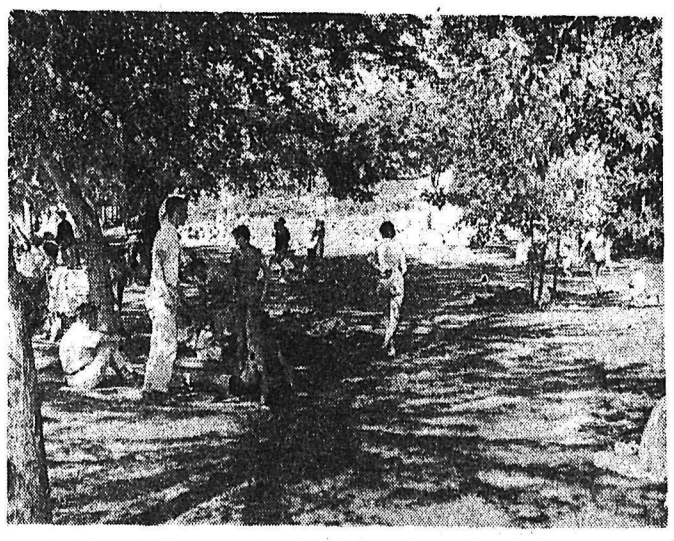

A mecca for those trying to escape from soaring temperatures is Lakeside Park at Nelson these July days. Warm sands, well washed this spring during high water, call all sunworshippers, from the tiniest lad who likes to dig pools and make castles to the "older folk" who are content to get (done to a turn) between dips in the 60 degree water. Trees along the promenade lend gracious shade to those sitting on benches or stretched out on green lawn while breezes from the lake disperse the heat wave. Youngsters do not lack for amusements with the merry-go-round, mountain climber, swings and teeter-totters seen here. Situated among the trees, they are cool places for energetic kiddies to pass the time.—Daily News photos.

TONIGHT, TUESDAY—Complete Shows 7:00-8:23
Giant Double Feature Program — 2 First Run Hits

Second Smash Hit

Civic
A Famous Players Theatre

STARLIGHT DRIVE-IN THEATRE
TONIGHT and TUESDAY
Cartoon—9:00 p.m.
Feature—9:10 p.m.
Shorts—10:40 p.m.

DOOR PRIZES TONIGHT

AUTO VUE DRIVE-IN
TRAIL, B.C.
TONIGHT AND TUESDAY
SHOW 8:45 P.M.
"River of No Return"
(Cinemascope)
Marilyn Munroe, Robert Mitchum
Featurette Shorts

Healing Power of Prayer Set Forth

The healing power of true prayer was set forth at Christian Science services on Sunday in the Lesson-Sermon entitled "Truth."

Among the scriptural selections read was the account of Christ Jesus' healing of the child with the "dumb spirit", including the answer his disciples received to their question as to why they did not cure the child: "And he said unto them, This kind can come forth by nothing, but by prayer and fasting". (Mark 9:29).

The practical power of prayer was also brought out in passages read from "Science and Health with Key to the Scriptures" by Mary Baker Eddy including the following: "Prayer cannot change the unalterable Truth, Nor can prayer alone give us an understanding of Truth; but prayer, coupled with a fervent habitual desire to know and do the will of God, will bring us into all Truth."

NEW POWER PLANT

SAROBI, Afghanistan (CP) —A new power plant is being built here by a German firm. Located about 3,500 feet above sea level, it is to make use of the water power of the Kabul river. The plant, to have an annual capacity of 150,000,000 kilowatt-hours, is the third built in Afghanistan by Germans.

Moira Carmichael Honor Music Pupil

Word has been received here that Moira Carmichael, daughter of Mr. and Mrs. K. D. Carmichael, formerly of Nelson now in Montreal, recently gained first-class honors in grade 10 music, and won her school scholarship. She is at present taking a French course in Macdonald College, St. Anne de Bellevue, Quebec.

Mr. and Mrs. Carmichael and their family will be visiting Nelson in early August. Mr. Carmichael was district freight agent for the Canadian Pacific Railway at Nelson.

PRIOR CLAIM

NEWLYN, England (CP) — Fishermen leaving this Cornish town for a day's fishing found a wagtail nesting in one of their baskets. They left the basket behind.

GEORGE GREEN of Brampton, Ont., examines what may prove to be the biggest hailstone ever to fall on earth. Mr. Green saw chunk of ice, which weighed six pounds and was about six inches in width fall on roof of house next door during heavy rainstorm. Meteorological officials said clouds over Brampton at the time could have produced hail, although there were no other reports of its falling. The largest recorded hailstone weighed four-and-a-half pounds and fell in Spain 100 years ago.
—Central Press Canadian.

Kleenburn . . .
Western Monarch
Galt — Greenhill
Canmore Briquettes
Coal
PHONE 889
TOWLER
Fuel & Transfer

HEATING FOR HEALTH

Why is it that ill-health is associated with Winter? Because too few home owners provided a good heating system in their homes.

New Comfort — New Safety — New Economy are all combined in today's ultra modern heating systems.

DISCUSS YOUR PROBLEMS WITH

KOOTENAY PLUMBING AND HEATING Co. Ltd.
351 Baker St. Phone 666

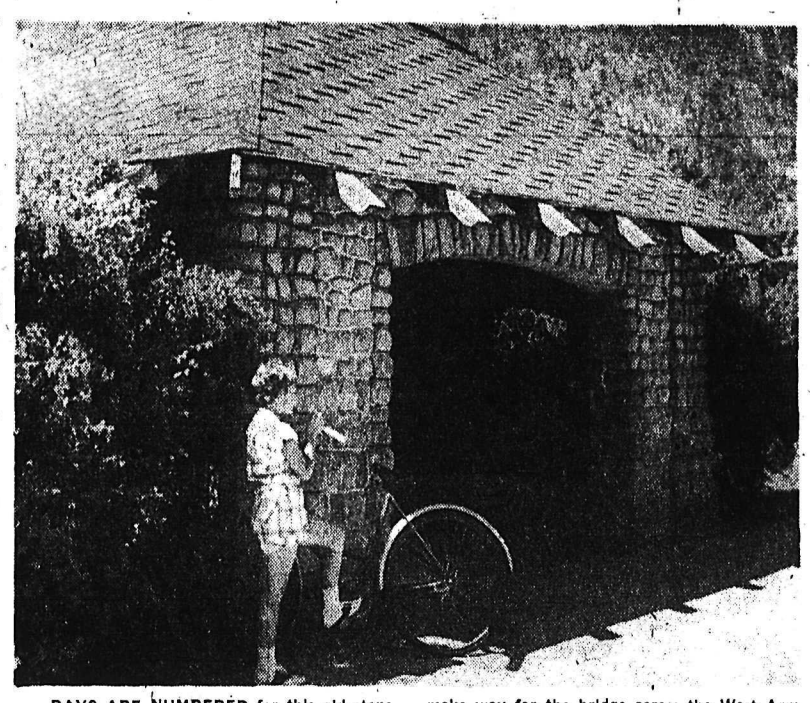

DAYS ARE NUMBERED for this old stone shelter on city boulevard above CPR tracks near Lakeside Park, which will be demolished to make way for the bridge across the West Arm at Nelson. Shelter is a relic from Nelson's street car days, when it was Fairview terminus.
—Daily News photo.

Trail Hospital Costs Problem Unsolved . . .

High Standards Responsible for Long Patient Stays, Cox Told

TRAIL — The big $32,722 question apparently remained unanswered following a three hour meeting between the Trail-Tadanac hospital board and D. M. Cox, BCHIS commissioner.

The question concerns who is going to pay the $32,722 deficit the hospital has incurred during its first six months operation and how the continuing gap between income and expenditures is going to be closed.

Board Member L. A. Read commenting on the meeting said "We got exactly nowhere."

The finance situation is developing into a major crisis. The deficit curve was softening through tough economy measures, however the cut in the per diem rate from $12.80 to $12.55, board members believed, will likely send the deficit rate climbing again.

Said Ald. Rennison: "No operation can continually pile up deficits. I know of no supplier, no bank that will keep on increasing the size of overdrafts when the operation concerned has no visible means of paying its debts off."

At this week's board meeting payment of staff salaries and vouchers was approved, but there was a question in the minds of board members as to whether there would be enough money to cover vouchers at next month's meeting.

BRIEF TO VICTORIA

Ald. Rennison said the board was still hopeful that a brief awaiting Health Minister Martin's attention in Victoria would receive consideration. The minister will not return to Victoria until Aug. 10. "Until such time as we hear from the minister we do not know what the score is."

He said one of the problems facing BCHIS officials is the fact that there is $29,000,000 to be apportioned to the various hospitals in B.C. The funds have all been earmarked and additional funds are not available.

It was reported that Mr. Cox confined himself to the question of available funds. Policy, he said, was strictly up to the government.

AVERAGE COST HIGHER

Available funds meant that Trail was to receive $12.55 per diem rate. Mr. Cox pointed out that while Nelson received a per diem rate of $12.95 its average length of stay of 7.6 days meant that the average cost per patient was $97. In Trail with a per diem rate of $12.55 and an average length of stay of 11.1, the average cost per patient was $138.

The additional cost of steam heat and the lack of outpatient revenue was discussed.

Mr. Cox said that the Cominco subsidy of steam heat in the old hospital, and the once large sum of money received for outpatient revenue had contributed to a higher standard of care than would have been possible by using only BCHIS revenue.

Now that these two factors no longer worked to the hospital's financial advantage, the board would have to cut its cloth to suit its pocketbook.

PENALIZED

Ald. Rennison noted that much of the cost problem was due to the number of serious cases treated at the Trail-Tadanac hospital.

He could not see why Trail should be penalized for providing the kind of excellent medical care which attracted the seriously ill from many centres in the Kootenays.

He pointed out that formerly many major cases from the Kootenays were taken to the coast with resulting high transportation costs to the seriously ill.

Dr. W. J. Endicott, medical staff representative on the board, did not see why Trail should suffer because of its excellent medical and hospital standing.

He did not believe that the residents of Trail or critically ill patients in the Kootenays who came to Trail for specialized treatment would want to see standards of service drastically cut.

Nor did he think it was fair for BCHIS to put the hospital in the position of having to choose between continued deficits and a standard of service which would not be fair to the citizens of Trail and district.

VOLUNTEERS

Dr. Endicott stressed the fact that the board worked on a voluntary basis and should not be saddled with such a major financial headache.

Dr. Endicott noted that Vernon had been granted its request for a consultative service whereby a team of BCHIS experts would come into Vernon and show the board where cost cuts would be made.

CONSULTANT

The doctor said he felt the board here would be equally willing to have BCHIS make a survey here to show the board where economies could be achieved. On requesting such a survey the board was told it would not be possible for months as BCHIS staff had heavy commitments.

PEARSON PLANS RUSSIAN VISIT

OTTAWA (CP) — External Affairs Minister Pearson expects to spend a week in Russia early in October, while on his way to Singapore for a Colombo plan meeting.

He told the Commons Saturday night that arrangements for a visit to Moscow, at the invitation of Soviet Foreign Minister Molotov, are being worked out in a satisfactory manner.

Indian Missionary Rev. Teston Dies

ST. ALBERT, Alta. (CP)—Rev. Jules Teston, OMI, 99, a missionary who worked almost continuously among the Indians and Metis of northern Saskatchewan and Alberta, died suddenly here Sunday.

He was the oldest, both in age and ordination, in the Oblate order of Roman Catholic priests, and was called the "dean of Priests" in Canada and many parts of the world. He was ordained in 1883 and retired in St. Albert, about 20 miles northwest of Edmonton, eight years ago.

SCHMIDT CASE AGAIN ADJOURNED

Case involving charge of theft of $700 against John Schmidt was adjourned in city court Saturday. The adjournment was requested by defence counsel R. B. Allan and granted by Magistrate William Brown. Schmidt is also charged with forgery of a $2500 check. The case will re-open Tuesday.

MONDAY PARK SHOWING PLANNED AFTER STORM

The Nelson Film Council was forced to postpone their film under the stars at Lakeside Park Sunday evening due to weather conditions. Rain began to fall on the 350 patrons when the first film was about half over.

The same program will be shown tonight should the weatherman supply finer weather.

STOP the ITCH of Insect Bites—Heat Rash

Quick! Stop itching of insect bites, heat rash, eczema, hives, pimples, scales, scabies, athlete's foot and other externally caused skin troubles. Use quick-acting, soothing, antiseptic D. D. D. PRESCRIPTION. Greaseless, stainless. Stops itch or money back. Don't suffer. Your druggist has D. D. D. PRESCRIPTION. 1-9

FRANK BURTON WAS CHAUFFEUR FOR DR. KING

Funeral service for Frank John Burton, 61, who was found dead near his home early Friday morning will be conducted at Thompson Funeral Home Tuesday afternoon.

Mr. Burton was born in Norfolk, England, and came to Canada in 1914. He was chauffeur for the late Senator Dr. James H. King at Cranbrook before moving to Nelson in 1920. In Nelson he was engaged in a plastering business. A heart attack was believed the cause of his death.

Mr. Burton is survived by two sisters, Mrs. W. E. McKim of Vancouver and Miss Phyliss Vincent Burton of London, England, and a cousin, Charles Draper of Cranbrook.

ARTS COUNCIL WOULD BOOST CANADA ABROAD

OTTAWA (CP)—The long-mooted Canada Council is regarded on both sides of the Commons as a weapon in the ideological battle with the Communist world.

Both External Affairs Minister Pearson and George Hees (PC — Toronto Broadview) said Saturday night a council of arts, recommended by the Massey royal commission in 1951, could do much to display Canadian arts and culture abroad.

Mr. Hees said Canada is known abroad mainly because of its material assets, but little was known of its cultural assets.

He recommended that the government provide a substantial sum to the external affairs department which would help finance overseas tours of such Canadian cultural groups as ballet corps.

Radar Trap To Get Court Test

VANCOUVER (CP) — The legality of a radar speed trap will be tested in suburban Burnaby police court next month.

A Langley Prairie driver pleaded not guilty to speeding in a radar-monitored zone on the Grandview highway July 14 but his case was adjourned to allow RCMP time to secure the testimony of an electronics expert.

A second motorist said he has retained counsel to fight his case. His plea has not yet been heard.

RESUSCITATOR CALL

Nelson Fire Department made a resuscitator call about noon Sunday. The person for whom the call was made had recovered when the squad arrived.

MANY AT RITES FOR E. MARSHALL

Large crowds attended funeral services held Sunday at Nelson and New Denver for Elbert Ernest Marshall, 48, of South Slocan, who died Thursday following an accident at West Kootenay Light and Power Company at South Slocan.

Funeral service at Thompson Funeral Home, Nelson, was conducted by Rev. Canon W. J. Silverwood of Church of the Redeemer. Hymns sung were "Unto the Hills Around" and "Onward, Christian Soldiers". Mrs. W. A. Manson was organist. Pallbearers were H. Sherratt, H. McDougall, P. Barker, N. H. Roberts, T. Crossley and S. Konkin.

Committal service at New Denver Cemetery was conducted by Rev. Paul Barber. Pallbearers were Alexander Harris, Harry Elesemore, J. L. Wilson, George Egberg, Randolph Harding and Gordon Nelson. There were many floral tributes.

Mrs. J. Bright Passes at 72

Mrs. Helena Bright, wife of John Bright of Nelson died Friday at the age of 72.

Born in Liskeard, Cornwall, England, she moved to Lancashire when she was 11 and to Devenport Devonshire, at 15. She was married to John Bright at Devonshire and they moved to Canada, living at Hosmer, B.C. for nine years, at Rogers Pass, B.C. for one year, moved to Trail in 1916 and to Nelson in 1942.

She is survived by her husband, two daughters, Mrs. Marion Richards of Trail and Mrs. Lillian Vanderhoof of Bellingham, Washington, and a sister, Mrs. Lillian Anderson in Ireland.

Cox of BCHIS To Meet Hospital Planners Today

Commissioner of the British Columbia Hospital Insurance Service, D. M. Cox will meet with the building committee of the board of directors of Kootenay Lake General Hospital this morning, to discuss matters relative to the design of the proposed Nelson and District hospital.

Mr. Cox, currently visiting hospitals in southern B.C. also visited Trail-Tadanac Hospital during the weekend. KLGH board chairman J. W. Graham said Sunday. Mr. Graham and hospital administrator T. G. Reed will also attend this morning's meeting.

Two Men Appear After Cafe Fight

CRANBROOK — Nikelol Krieger was sentenced to one year at Oakalla and Paul Kirlik was put on probation for a two-year period when they were found guilty in district magistrate's court of assault occasioning actual bodily harm. Victim of the assault was Ernest Glur, operator of a cafe near Cranbrook, who required removal of an eye following the assault.

It occurred the night of May 7 at the cafe when an argument arose among the three men and Glur ordered them from the premises. Dishes were broken in the ensuing disturbance and the eye injury was inflicted with a broken tumbler. Both accused were arrested and charged, but were later released on bail pending recovery of the victim. They pleaded not guilty to the charge on the grounds of self-defence and were represented in court by Fred Barry of Kimberley. R. E. Read prosecuted and called seven witnesses. The two defendants were the only witnesses on their own behalf. Magistrate Richard Shiell presided at the hearing which took two days to complete.

A ROYAL TREAT
Corby's
ROYAL RESERVE
WHISKY
This advertisement is not published or displayed by the Liquor Control Board or by the Government of British Columbia.

Early Morning Storm Causes Heavy Damage

City public works crews labored for nearly 19 hours Saturday to clear blocked sewers and shovel tons of rock and gravel from the streets after the third flash storm in a month.

G. Q. Lake, city works superintendent, said his men were still working on the last sewer blockage when the downpour of early Saturday morning plugged three sewers, and sent mud and water swirling into streets and into house basements in the uphill sector and business house basements downtown. Six truckloads of gravel were removed from the corner of Ward and Baker Streets, Nelson's busiest intersection.

Crews will probably finish mopping up today.

Principal factor among causes of much of the uphill damage was the break-away of a creek in the Cherry Street area near Mountain Station which sent stones and mud cascading down Cedar and Latimer Streets.

Mr. Lake, who was out with work crews at 3 a.m. Saturday, said that in 2½ minutes sewers were brimming and manholes bubbling, to above Robson Street.

The sewer blockages took place on Josephine Street, from Willow to Front, and from Hall to Cedar streets, the first giving workmen the most trouble.

At Hume Hotel, where water seeped into the furnace room on July 7, excess runoff rose to the sample rooms. Later Saturday morning an inch or two of mud lay in ripples over the entire sample floor level.

The Hudson's Bay Company store had water in its basement for the first time in eight years. New Grand Hotel was another to be inundated.

GROUND SATURATED

Heavy gravel clogged CPR tracks in the area of Powell's lumber yard.

Commenting on the nature of the downpours, Mr. Lake said the flash rains have been of fairly long duration. Ground is so saturated that the raindrops do not become absorbed.

The surface runoff did most of the damage in uptown Nelson.

A couple of the city's workmen were diverted during the day to stamping out a lightning fire up Five Mile creek in the Nelson watershed.

As happens during most storms the lightning caused several fuses to blow in city electrical department transformers. The department lost a transformer on Wasson Street in Rosemont, and fuses also blew in transformers on Granite Road and North Shore.

During late afternoon rain, a tree fell across the North Shore line, leaving the area east of Six-Mile without power for four hours.

Rainfall on Saturday measured eight-tenths of an inch.

Telephone communications in East Kootenay were also reported disrupted.

Mrs. L. Gormley Dies at Coast

Funeral services will be held in Vancouver today for Nelson resident, Mrs. Laura Gormley who died at St. Paul's Hospital in Vancouver Friday at the age of 74.

Mrs. Gormley is survived by five sons, George of Kimberley, Leo of Nelson, Frank of Vancouver, Le Gorie of New Denver and Leslie of California; six daughters, Mrs. W. Shanks, Mrs. O. Crowell, Mrs. B. LaRoche, Mrs. O. Kiggins, all of California, Mrs. W. Anderson of Nelson, and Mrs. D. Hilton of Holladay, Utah; 20 grandchildren and one great-grandson.

The Weather

NELSON TEMPERATURES

	Min.	Max.	Pre.
Sunday	63	80	.05
Saturday	61	85	.80
St. John's	55	68	—
Halifax	58	74	.12
Ottawa	59	77	—
Kenora	55	75	—
Regina	57	84	.01
Swift Current	57	79	—
Calgary	54	75	.60
Kimberley	57	76	.48
Crescent Valley	60	78	.08
Kamloops	55	88	—
Penticton	62	85	—
Victoria	51	62	—
Seattle	51	62	.01
Spokane	59	81	.79
Chicago	71	80	.22
New York	75	87	.01

First naval vessel to circle North America is HMCS *Labrador*, which recently made its way through polar seas from Atlantic to Pacific. We're proud that the three specially built landing craft she carried to ferry men and supplies to Arctic shore bases were made of welded aluminum —and that they did the job.

Aluminum is active in the patrol and defence of our coasts, skies and northern wastes. So it is good to know that Canada is the world's second largest aluminum supplier with five producing plants in Quebec and British Columbia.

ALUMINUM COMPANY OF CANADA, LTD. (ALCAN)

Fly TCA

S-T-R-E-T-C-H Your Vacation Time

Travel by air in cool, clean, comfort and enjoy extra time at your favorite vacation spot.

Save money too—
ask about TCA's
FAMILY FARE PLAN
or Low Fare Tourist Service.

See your Travel Agent or call TCA in Vancouver at TAtlow 0131, 656 Howe St. (opp. Georgia Hotel).

TRANS-CANADA AIR LINES

$300? $1500? $500?
Sometimes More!

You're always welcome at NIAGARA

At Niagara we have the money you *need* in the amount you *want*. You may borrow up to $1500 or more and take up to 24 months to repay . . . with payments arranged on a monthly date selected by you. Loans up to $1500 are life-insured at no extra cost to you—and on many amounts rates at Niagara are lower than elsewhere. Convenient ways for you to borrow will be discussed privately so, if you need money promptly—come in anytime.

"Here are just a few of our many loan plans"

YOU GET	MONTHLY PAYMENTS 12	15	20	24
$300	$ 28.37	$ 23.35		
661.10*			$40*	
800	74.90	61.55	48.05	$41.40
1500	139.80	114.50	88.85	75.90

*One of many of our convenient even-dollar payment plans

NIAGARA LOANS
BRANCHES FROM COAST-TO-COAST
LOCATED IN NELSON AT
560 Baker St. Phone 1636

1925

Lightning Bolt Sets Kinnaird Home Afire

KINNAIRD—The home of Mr and Mrs. M. Brandson was extensively damaged when a lightning strike set it afire here during a thunderstorm at about 5:10 p.m. Saturday.

The bolt also followed electrical wiring to four other homes of the upper bench, entering the main fuse boxes burning surrounding areas.

The lightning evidently followed the wires down the roadway, cut 10 telephone wires serving the bench by the elementary school and streaked down to the transformer on the No. 3 highway where it exploded with a blinding flash, sending live wires across the road. Electricity through the village was disrupted for several hours, and telephone service is still out in several homes.

Prompt action by the Kinnaird volunteer fire department is credited with preventing further damage.

All fuse boxes in the effected areas were immediately checked and at those showing damage the electric wires were cut as power was still flowing sporadically for a time after the strike.

PURCHASE of the 85-acre Jessie Woodward farm at Grand Forks, one of the finest agricultural holdings in the Sunshine Valley, was made recently by Tony Lodder, above, a young immigrant from Holland who had been helping operate it. Developed by scientific farming methods, the sprinkler-irrigated land consistently won Mrs. Woodward top places in the Better Farms competition and twice she was grand championship winner for owning the best all-round farm in the valley.

...AR BOARDER

DARTMOUTH, England (CP) — A seagull is the pet boarder at a hotel in this Devonshire town. The bird nested on the tea terrace and is raising her young with the aid of tidbits provided by paying guests.

Seven Girls Seek Fair Queen Title

INVERMERE—Seven lovely girls from Columbia Valley towns, Fall Fair queen candidates, are competing for the right to reign over festivities at the annual East Kootenay Agricultural and Industrial Exhibition.

The crowning will take place August 27 at the Athalmer Fair grounds, and the queen and her court will open a gala dance in the Lake Windermere Memorial Community Centre at Invermere.

The competitors for the title are Betty Erickson, Spillimacheen; Minnie Kamakawaji, Athalmer; Darlene Rotvold, Canal Flats; Shirley Kelly, Windermere; Olga Hendrickson, Invermere; Donna Zweirs, Edgewater, and Diane Bravener, Radium Hot Springs.

BETTY ERICKSON

MINNIE KAMAKAWAJI

DARLENE ROTVOLD

SHIRLEY KELLY

OLGA HENDRICKSON

DONNA ZWEIRS

DIANE BRAVENER

Eric Bourchier, Well-Known in Rossland, Dies at Cricket Match

ROSSLAND — Eric Brian Ormsby Bourchier, well known Rossland resident, collapsed and died Sunday afternoon at the wicket during a cricket match at Tadanac between Trail and Nelson. As a mark of respect, his fellow cricketer;s abandoned the game.

Mr. Bourchier was born in Tipperary, Ireland, March 31, 1895, and came to Canada in 1921.

He worked for a while at Wilmer and then entered the employ of the Consolidated Mining and Smelting Company at Kimberley. In 1929 he was transferred by the company to Trail and he took up residence in Rossland.

Mr. Bourchier was choir master for Sacred Heart Church.

During the Second World War he attained the rank of major in the Rocky Mountain Rangers.

He was a prominent member of the Rossland Light Opera Company, taking solo parts in their popular Gilbert and Sullivan operetta productions.

An ardent sportsman, Mr. Bourchier was active in skiing, tennis, swimming and cricket.

Survivors include his wife, Elsie Florence; six sons, Oswald, with RCAF, Sea Island; John with RCAF at Winnipeg, and Dr. Richard Bourchier, George, Peter and Michael, all in Rossland; three daughters, Margaret, presently on a three-month holiday in Europe; Mrs. Winnifred Schnidrig of Portland, Ore., presently visiting her family in Rossland, and Evelyn of Rossland; a sister, Mrs. William Dean of Okinawa, and three grandchildren.

READ THE CLASSIFIED DAILY

Was this trip necessary?

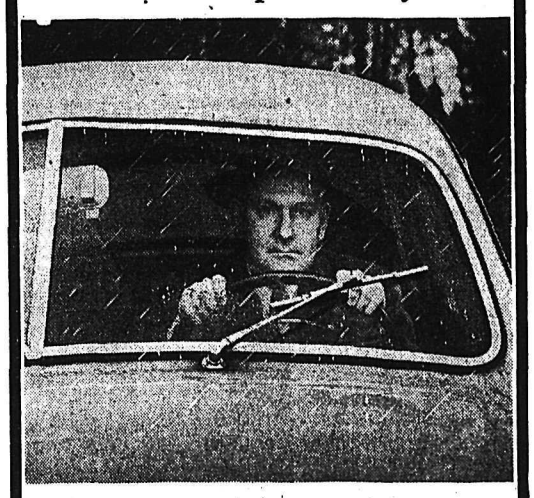

Call **LONG DISTANCE** *instead!*

Substitute friendly, inexpensive Long Distance calls for routine trips. Long Distance is effective, and the money saved is profit earned.

BRITISH COLUMBIA TELEPHONE COMPANY

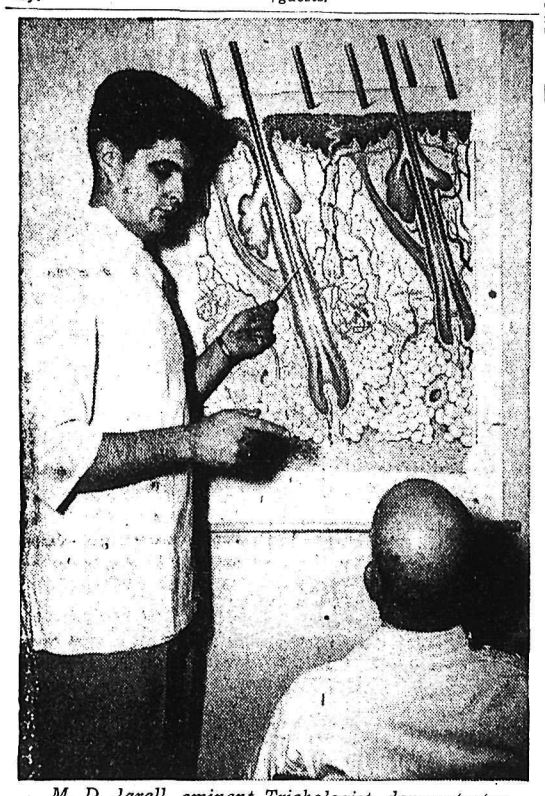

M. D. Jarell, eminent Trichologist, demonstrates causes of baldness and how it can be prevented.

How To Have Hair For A Lifetime To Be Demonstrated Here By Famous Trichologist

OFFERS WRITTEN GUARANTEE

An exclusive interview by Ward Allen

LONDON, Ont. (Special) — M. D. Jarell, Director of Jarell Hair Experts of Canada exploded the "myth of baldness" today in an exclusive interview.

"Baldness is unnecessary, costly, and a plague to mankind," says Jarell. "No man need be bald. No man need suffer the stigma of premature old age that is forced upon him because he is losing his hair. The Jarell method of hair and scalp treatment can prevent baldness—can turn colorless fuzz into healthy, growing hair—can make your look youthful again."

DEMONSTRATION TO BE HELD IN NELSON

This revolutionary method of home treatment for the hair and scalp will be demonstrated in Nelson, Wednesday only, July 27, at the Hume Hotel. Trichologist L. J. Zajic will conduct the private, individual interviews from 12 noon until 9:00 p.m. on July 27 only.

There is no cost or obligation, and you need no appointment.

REASON FOR BALDNESS

"There is always a reason for baldness," continued this nationally known authority. "Hair cannot grow through a scalp that is infested with dandruff, excessive oilness, or extreme dryness. A scalp that has never been exercised cannot be expected to produce healthy hair." Men, and yes, women too, walk the streets today, completely devoid of nature's greatest ornament—hair. Simply because they were not taught the basic rules of hair and scalp hygiene while they were growing up. "The simple answer," emphasized this expert is that children should be taught the same simple basic rules of hair and scalp hygiene that they are taught for the proper care of their teeth. If this were the case, baldness would be a rarity today!"

HEREDITY NOT INVOLVED

Trichologist Jarell dodged no issues. He quickly took up the most widely spread theory of baldness — heredity. "Mankind's unrealistic belief that baldness is hereditary stems from a misinterpretation of the theory of genetics. Theory does not state that any person must be bald because baldness exists in the family. What it does say, is that in some families, a tendency exists towards an undernourished scalp." The purpose of Jarell Hair and Scalp Experts is to teach the methods of strengthening the weak scalp and nourishing it to a healthy, vigorous condition. A healthy scalp will grow hair, if it is not already completely bald," assures Jarell.

IS THERE HOPE FOR THE COMPLETELY BALD?

In his travels throughout the United States and Canada, Jarell has collected hundreds of testimonies of his ability to develop weak fuzz into healthy, mature hair. All of his clients have started with a private examination, hair and scalp analysis, and a diagnosis of the disorder. Jarell is quick however, to tell a hopeless case that he cannot be helped. "We strongly advise," says Jarell, "that no person who is completely bald hold any hope whatsoever of regrowing hair. If there is any fuzz at all, we can restore a healthy scalp condition and the hair will grow normally again as nature intended."

OFFERS A GUARANTEE

"Jarell Hair Experts of Canada, offer a guarantee to any client who enrolls for treatment. If he or she is not completely delighted with results at the end of 30 days, the money invested will be graciously refunded," pledged Jarell. "We must have satisfied clients. We must regrow hair. After all, it is our best advertisement."

IS YOUR HAIR HEALTHY?

If you have a scalp disorder, or if you are worried about your hair, **call Trichologist L. J. Zajic at the Hume Hotel in Nelson Wednesday only from 12 noon to 9:00 p.m.** The public is invited. The examinations are private and open to men and women. You do not need an appointment, and you will not be embarrassed or obligated in any way.

Glad To Leave China . . .

Shipboard Friendship Continued in Procter

PROCTER — World travellers who have been in China, Korea, Japan, the Philippines and the U. S. are holidaying in neighboring beach cottages at Procter and renewing a friendship which had started aboard the American ship President Gordon when it left the Philippines in 1949.

They are Rev. and Mrs. A. F. Gavrel with their two young sons, one of whom was born in Shanghai and the other in Killarney, Sask., and David Vasserman and his 12-year-old daughter Jeanne who also was born in Shanghai. Mr. Gavrel is now pastor at the United-Methodist Church in Kenora, Sask., after spending 27 years as a missionary in China. He was reluctant to discuss conditions in that country, describing the situation only as "desperate." He worked with the World Church Council in China and also with the Social Welfare coming back to Canada six years ago. He is vacationing at Procter upon the recommendation of his friend, Rev. A.R.T. Dixon of Nelson and will go from here to Ghost River, Alta., where he and his wife will act as house parents for the Canadian Youth Hostel Association for two weeks before returning to his ministerial duties at Kenora. Mrs. Gavrel says she is very happy to be back in Canada.

PHOTOGRAPHER

Mr. Vasserman lived for 32 years in China and earned his living as a photographer, first as an assistant retouching negatives and later as a manager for a studio and lastly as owner in business for himself. He learned color photography 14 years ago from the Russian artist, N. Shirovsky. He has photographed countless foreign diplomats and military personnel. He is currently employed in his chosen work in Winnipeg but he thinks the pictures he takes now cannot compare with his collection made in his travels. He commented that it is a small world, for in San Francisco alone he encountered hundreds of people who had been in China at some time or another. He is of Russian origin but is now a Canadian citizen and maintains that Canada is the best country in the world in which to live for, he says. Life seems so beautiful and free."

DISLIKED RICE

Living conditions are vastly different from Oriental ways and customs. Rice is the staple food of China, and Mr. Vasserman has a deep aversion to it. It is served mixed with fish, pork or sea-food. This, along with fresh fruits in the south part, and a kind of cottage cheese made from beans and fried in peanut oil forms the main diet. Canned or powdered milk is used and a milk made from beans but fresh milk is unavailable. Caribou are used as work animals and beasts of burden. The peasants work in their bare feet in the water of the rice paddies and the women do their laundry in the edges of rivers and canals. Tuberculosis is appallingly prevalent and everyone is poor.

ROARING TRADE

Mr. Vasserman was in China when Japan attacked in 1936. He was also there in 1943 when the U. S. dropped an atomic bomb on Hiroshima. Then the American liberators arrived and at least the picture business boomed. Soldiers, sailors, and airmen flocked to the studios to be photographed in China.

At this time the black market flourished and the speculators prospered. White Russians, Jews and Europeans were anxious to get out of that troubled country. Infrequent old ships in various states of disrepair took loads of about 500 passengers at a time but there were 10,000 on the waiting lists.

Finally in 1949, Mr. and Mrs. Vasserman and little Jeanne sailed on the SS Haven for the Philippines and then on the President Gordon bound for the U. S. Mr. Vasserman has written a story on his life in China.

He has been bereaved by the death of his wife, the only dark spot in his new-found life in Canada. Jeanne is now in Grade VII in a Winnipeg school and is a natural, sunny girl who mixes well and makes friends easily. Each year father and daughter vacation together in a different part of Canada in a plan to see and enjoy it all. This summer, along with their friends, the Gavrels, they explored the Kootenays, visiting Ainsworth, and taking the scenic trip on the Moyie to the Lardeau.

Crops Doing Well In East Kootenay

CRANBROOK—Though weather conditions in late Spring have put growth 10 days to two weeks behind average, field operators are satisfied with the state of crops

Only extensive dry-farming area, St. Mary's Prairie, shows wheat in excellent condition, scheduled mostly for cutting as green feed within the next few weeks. Wet, cool June established early growth well, particularly in Winter wheat, and intense heat and sunshine of the past two weeks has resulted in god straw length and satisfactory heading of grain.

Though 10 days later than usual, haying is proceding satisfactorily, with excellent yields in alfalfa and clover and only fair return in Timothy. Lateness of the harvest, which was further put back by poor weather of frequent thunderstorms, may affect second hay cuts unfavorably.

Beef stock now turned out on the range is thriving in good grazing conditions.

Three Nakusp Girls Save Stricken Bather

NAKUSP — Three Nakusp girls, Gracie Coates, Janette Gruen and Connie Robinson played a considerable part in averting a drowning tragedy at the CGIT camp on Okanagan lake recently

One swimmer got into difficulties when seized with a cramp not far from shore. Gracie, who was swimming nearby, got the victim and holding her with one arm, caught hold of a boat rowed by Janette and Connie. Artificial respiration was administered and the patient was treated for shock. The girls' Guide training in first aid stood them in good stead.

Riondel LA Holds tSrawberry Social

RIONDEL — The Ladies' Auxiliary to local 220, Mine, Mill, held a delightful tea and strawberry social on the lawn of Mrs. J. Musgrove and Mrs. A. Kadin. Assisting them were Mrs. K. Munro, Mrs. F. Muise, Mrs. J. King, Mrs. Paddy Etmanski, Mrs. M. Hooper, Mrs. C. Lynn, Mrs. H. Halliday, Mrs. F. McWhinnie and Mrs. V. Gendron.

A cake, donated by Mrs. G. Lind, was won by Mrs. B. Ramage.

A novel feature was introduced by Mrs. J. Willis who, dressed as a gypsy, offered to reveal the secrets of one's teacup.

READ THE CLASSIFIED DAILY

Wasa Couple Wed 50 Years

CRANBROOK — Residents of Wasa area since 1907, Mr. and Mrs. George Hannant were guests of honor of the Wasa community at its hall marking the 50th anniversary of their marriage at Tryon, P.E.I. They remained in that province for two years before settling in Ta Ta Creek area on a farm where they continue to make their home.

Ninety guests attended the supper which was followed by a toast to the couple proposed by Rev. D. G. M. Herron of Kimberley and gifts from friends presented on their behalf by Dan Hamilton. Musical program and community singing concluded the evening.

Nelson Daily News

Established April 22, 1902

Interior British Columbia's Largest Daily Newspaper

Published every morning except Sunday and statutory holidays by the NEWS PUBLISHING COMPANY LIMITED, 266 Baker Street, Nelson, British Columbia.

Authorized as Second Class Mail Post Office Department, Ottawa.

MEMBER OF THE CANADIAN PRESS AND THE AUDIT BUREAU OF CIRCULATIONS.

Monday, July 25, 1955

Industry To Come Back to Wesley — But With Multiplications

Forest industry attention of the Kootenays will be focussed, when Celgar Development Company Ltd.'s pulp mill construction gets under way, on a spot three miles West of Castlegar and 30 miles West of Nelson that once before was site of a lumber industry.

The 500-acre plant site was once known as Wesley. It was a busy little place in early days, with a lumber mill named for its owners, settlement, company store and nearby the Yale Columbia mill.

In 1909 the Wesley mill and almost the entire settlement was destroyed by fire, only a few shacks and the store being saved.

In 1923 the Lindsey Brothers used the site as a pole yard. At that time there were some of the original buildings of the Yale-Columbia Lumber Company, a water tank and a ranch-house. A picture of Wesley then is in the collection of C. Rae Berry of Robson, and is considered one of the few existant of the site in its earlier days. Another view is provided in Mrs. K. Johnson's book, "Pioneer Days of Nakusp and The Arrow Lakes."

In the early 1930s the Wesley Lumber Company rebuilt the mill on the Lower Arrow Lake, but in 1934-35 it was again visited by fire, and with it went the shacks and store that had survived the 1909 blaze.

By 1958, a start on a new venture is scheduled for Wesley. By 1961, according to the terms of the Celgar management licence agreement, a 300-ton pulp mill is to be completed. The Wesley of the century's early years never foresaw the days of a $30 million investment. But that's the way of history.

Motorist's Prayer

The Rev. Dr. Frederic C. Flemming, rector of Trinity Church in New York, has directed that copies of "The Motorist's Prayer", which originally appeared in the London Church Times, be printed and distributed to the public. The prayer follows:

Grant me a steady hand and watchful eye,
That no man shall be hurt when I pass by.
Thou gavest life, and I pray no act of mine
May take away or mar that gift of Thine.
Shelter those, dear Lord, who bear me company,
From the evils of fire and all calamity.
Teach me to use my car for others' need,
Nor miss through love of speed
The beauties of Thy world; that thus I may
With joy and courtesy go on my way.

Everybody who has visited England is familiar with the large L (for Learner) sign carried by all motor vehicles the drivers of which have not passed their final tests and received their licences. We got a bit of a surprise the other day when, travelling along the Oxford road, we caught up with an enormous trailer-truck. It was transporting a heavy army tank. Between the tank's tractors there hung the big, red L. And underneath the letter were the words, "GIVE HIM LOTS OF ROOM."

No More Backing For Trade Fair

For those who have seen this year's International Trade Fair at Toronto, the announcement by Rt. Hon. C. D. Howe, Minister of Trade and Commerce, that the government is withdrawing its support of the annual fair comes as a surprise. On the face of it, this year's fair is the most successful of all, with 31 countries sponsoring 1500 exhibits.

Mr. Howe's reasons, however, are quite convincing. The Canadian exhibits are not the memorable ones, and the fair was intended to sell Canadian goods abroad as well as to encourage foreign sales here. "The government is satisfied," said Mr. Howe, that the fair "has played an extremely useful role in the re-establishment of overseas countries in the Canadian market."

Meanwhile, however, Canadian participation in the fair has been declining. Apart from some prestige exhibits by large Canadian companies and provincial and municipal exhibits, Canadian participation this year is "very limited indeed", said Mr. Howe.

In view of these factors alone, it is understandable that the government feels it can do better by exhibiting Canadian goods in foreign fairs than by continuing its support of the Toronto event.—Montreal Gazette.

Build in United States Treasury and Beer Parlors

One of the most peculiar features of Alberta's treasury branch system is its affinity for the liquor traffic.

An examination of official records indicates that hotels and beer parlors have been specially favored by the treasury branches. Dozens of transactions are recorded for the last few years in which advances were made to hotels—each no doubt with an active and flourishing beer parlor attached. The beneficiaries are found in communities all over Alberta. The loans range from a few thousand dollars to sums in excess of $100,000. In some instances the advances were apparently made to build new hotels, in others to enlarge existing establishments. In nearly every case, however, the effect has been to increase or enlarge the liquor outlets in the province.

When the treasury branches were first established 17 years ago, Social Credit leaders made many claims of what they would do for Alberta. An argument that was not used, then or later, was that they would increase the sale and consumption of liquor—yet this has actually become one of the organization's principel functions.—Edmonton Journal.

?Questions? ANSWERS

Open to any reader. Names of persons asking questions will not be published. There is no charge for this service. QUESTIONS WILL NOT BE ANSWERED BY MAIL except where there is obvious necessity for privacy.

M. B. V., Thrums—I washed a child's white cotton dress which was stained with orange pop in spots. When washed, instead of turning white it turned yellow. Could you tell me how to get yellow spots off?

A bleach is the only way to remove these stains. Do not make the solution too strong. Probably the first soaking will clean the dress.

Reader, Creston—If A and B parties are renting a house on either side of a private road which they use for entrance, and party C is renting a place where it is necessary to use the same road, who is supposed to collect the rent from C for use of the driveway for admission into C's property? Is it legal for parties A and B to collect rent for use of road, or for the owner of the houses and roadway, who is renting to all parties? Also, does not a renter have legal say as to the driveway that goes with a house, or does the owner have the privilege of telling renters that people can walk on said land where house is built?

Only a lawyer can decide this question. Also, the situation is not very clear. If the roadway is the only means of access to the homes of A, B and C, we cannot quite understand why anyone should pay rent for the use of it. Is there not some misunderstanding? Is not the rent for the house and grounds including roadway or drive? Put it this way: An apartment-house owner does not charge his tenants rent for the halls they have to use in order to get in and out of their homes. Please consult a lawyer.

Curious, Nelson—I would like to know if a person was married in Canada and went to the States to get a divorce and then married again in the States, would that be considered bigamy if he lived in Canada afterward?

This again is a matter for a lawyer.

Canadian Companies

Nine Canadian companies have established plants in the northern part of New York State, and several are considering such a move, it is announced by the commerce commissioner of that state.

Out here in the West we hear much about United States companies which, through plants on this side, have become factors in Canadian production. Not much is said about branches established in the United States by Canadian companies.

There is an increasing number of direct branches or affiliates of Canadian firms in the northwest states. One of our largest mining and smelting companies is establishing a mineral and fertilizer plant of major proportions not far south of the British Columbia boundary.

This movement of Canadian industry into the United States field is being welcomed as part of the business of growing up. It is pointed out that productive investment outside works for a broader balanced economy. Earnings of foreign branches help to pay for imports.—Vancouver Herald.

Gems of Thought

The masses must be loved and saved. They can only be saved if powerful, actual standards of excellence are set up before them.—Dr. Charles Malik.

None are more hopelessly enslaved than those who falsely believe they are free.
—Goethe.

Now more than ever we must keep in the forefront of our minds the fact that whenever we take away the liberties of those whom we hate, we are opening the way to loss of liberty for those whom we love.—Wendell Wilkie.

It's Been Said

I am absolutely convinced that no wealth in the world can help humanity forward, even in the hands of the most devoted worker in this cause. The example of great and pure individuals is the only thing that can lead us to noble thoughts and deeds.
—Albert Einstein.

They'll Do It Every Time — By Jimmy Hatlo

Today's Bible Thought

Some lawyers will take a case that is fraudulent in intent and result. Gossip and slander have the same end. It is an unprofitable practice in the end.

Aunt Het

By the time a woman is middle-aged she's learned to value a doctor's sympathy a sight more than his medicine.

It is through forests such as the one above that crews of young offenders build roads and trails, making it easy for rangers and crews to get to a fire should one occur.—*B. C. Forest Service photo.*

The Service That Keeps B.C. Forests Green

— by LEN WALKER —

ARTICLE VIII

Besides being of great assistance in keeping our forests green, the B.C. Forest Service has done much in helping to re-establish delinquent boys of the province over the past years.

These young men from Oakalla prison and the Young Offenders' Unit in turn are helping the service by carving roads through the B.C. wilderness while at the same time they are helping carve new lives for themselves.

Throughout the years the service has operated training camps designed to gainfully employ teenagers during the summer months.

The camps are run under the direction of the administrative division of the service, reforestation, parks and recreation. They have proved successful in the three forest districts of Kamloops, Nelson and Prince Rupert.

Credit for the starting of this youth program dates back to 1932 when in the United States the Civilian Conservation Corps was created.

It wasn't until 1949 that B.C. came into the picture when that summer saw them operate one 16-boy camp. From that time it has been carried on and proven a value to both the boys and the service.

When it was first inaugurated in 1932 the world was seeing a depression. The CCC was formed with their three-fold purpose being:

1. Worthwhile work for unemployed boys;

2. The building of health and moral;

3. The protection and development of forests and watersheds.

At the peak of its operations this movement had an enrollment of over half-a-million youths scattered over the country in more than 2400 camps.

In 1936 when the country was faced with further depression, the proposal was advanced by Mr. Hugh Savage, publisher of the Cowichan Leader in Duncan, Vancouver Island, and a member of the Provincial Legislature, that the British Columbia Forest Branch undertake a similar program in this province. This was known as the Young Men's Forestry Training Plan and was in operation for three years until 1939.

It was at this time that the Dominion Government sponsored a dollar-for-dollar program across Canada known as the National Forestry program. The outbreak of World War II terminated all such activity in both Canada and the States.

In 1949, the scheme was re-established with success and Hon. E. T. Kenney, minister of lands and forests vigorously advocated a continuation and expansion of the plan.

In the legislature of 1951, he succeeded in having a sum of $60,000 allocated to the work with the result eleven camps were operated that summer.

Mr. Kenney was so convinced with the rehabilitative value of a period in the great outdoors that he urged the transfer of a number of youthful first-offenders from Oakalla to one of the project camps. His representations in this regard to the Attorney-General of the province, Hon. Gordon Wismer, were approved and the necessary authority secured from the Federal authority responsible for the institution.

On June 19, 1951 a group of 11 boys were posted to the Monashee forestry camp in the Nelson Forest District. In matters of discipline the responsibility rested with Bob Deildal who was appointed by the penal institution to act as custodian.

The boys were employed on construction of forest protection roads and trails, slash disposal to reduce fire hazard, and at times they experienced fighting forest fires.

On several occasions the boys were found to be valuable in working on surveys and with compass work.

Reports from the District Supervisors, Rangers and foreman were enthusiastic on the working habits and general behavior of the youths.

Although there are no boys in the Nelson Fire District this season the three previous years saw camps set up.

Last year 20 youths were located at a camp in the heavily timbered area in the fire district about 60 miles from Vernon on the Kettle Valley area bordering the Monashee highway.

When the men arrived I. B. Johnson, Forest Protection Officer for the district laid out the program of work and provided the specifications and equipment.

The men ranged in age from 16 to 25 and it was found that when away from the prison environment these jobs made their rehabilitation much simpler when their sentence was up or they were released on probation.

It was also found that those in charge of the lads had no discipline problems with the youths who were allowed a minimum of contact with the outside world during their stay at the Summer camps.

The boys while attending the camps were supplied with cloths and tools including calk-boots, "bone-dry" clothing and power saws. They built fire-protection trails which when completed saw the forestry crews move in with bulldozers to level and grade into roads. Several of these are even now being used by logging firms.

One of the best parts of this co-operative venture was that the forest service would have had to put the roads in anyway even if there were no prison youths to assist.

English Main Roads—Mad!

. . . F. B. Pearce

Yesterday we went through the lovely Hampshire countryside to Aldershot. There had been a heavy downpour of rain with thunder and lightning the evening before and there was a mist which disappeared in mid-morning as the sun rose higher. English main roads are good but there is little time to admire the scenery for drivers here are probably the most skillful and most dangerous of any in the world. This is particularly so on Sundays and holidays, when there are more cars on the road. The sea is such a short distance away that everyone goes there on the slightest excuse on a hot day or a Sunday. There, the congregation is so great that cars are continually passing. They have no rule that a passing car should not turn in until the driver can see the car behind in his mirror or that a car should not keep too close to the one in front as they keep close behind the one in front and then pop ahead like a rabbit. They pass on curves and they pass on hills, they pass in the third lane between two cars or a parked car and another and there would be more accidents if the oncoming motorist did not have good brakes to save others from their recklessness.

TWO-WHEELERS

Cyclists are abundant on the English roads. Young men and women in shorts, red in the face and perspiring heavily, out on a holiday jaunt; girls in summer dresses clutching their billowing skirts and workmen cycling to the job and older and sedate people taking books back to the library. They all keep to the side of the road and give hand signals but their presence complicates driving.

It is not pleasant to pass them when a lorry (English for truck) is thundering down the other way.

There are no children cyclists on the main roads and no children playing carelessly anywhere. They do not think of walking in the road and defying motorists On these winding roads they wouldn't dare, not more than once.

These winding roads slow traffic. There are few places where one can let the car do its best, but with the number on the road that is perhaps as well. England may not have the greatest number of cars per capita but she has a greater density per mile than any other country. English cars are taxed on horse power which is one reason why they are small but another is that a speedy car is not much use on these roads.

BIG CARS AT DISADVANTAGE

Big cars are at a disadvantage because some of the minor roads are narrow and roadside parking is difficult, while in city streets they are awkward to handle.

Heat Too Much For Florida Bridge

GREEN COVE SPRINGS, Fla (AP)—A hot sun was too much for the bridge over the St. Johns river here. The drawspan expanded and wouldn't close properly, blocking traffic on the 2¼-mile bridge more than 30 minutes. Several hundred cars were lined up by the time the bridge tender got it together again.

Novels Comprise List Of Mid-Summer Books

The latest books at Nelson Municipal Library will be especially popular for Summer relaxation hours, whether for home or camp. All are fiction choices.

Saturday Evening Post Stories, published by Random House:

Each year the editors of The Saturday Evening Post select the 20 best stories published in the magazine for a publication in book form. This year's collection includes short novels by Kay Boyle and Mackinlay Kantor and short stories by F. Hugh Herbert, Oliver LaFarge, David Karp, Jack Schaefer, John and Ward Hawkins and Paul Gallico.

Nectar In a Sieve, by Kamala Markandaya, published by John Day:

The story of Rukmani, wife of a peasant farmer in Southern India, and of the villages where life is determined by a relentless series of droughts and floods.

The Mistletoe and Sword, by Anya Seton, published by Doubleday:

Battle scenes, mysticism and romance combine in this story of Roman Britain.

That Was Yesterday, by Michael Home, published by Methuen:

Tom Greenwood in Home's latest novel grows from Breckland farm boy to feature writer for a big national newspaper. It is rich in detail and the characteristics of the Breckland country.

The Rice-Spout Song, by Eileen Chang, published by Scribner:

The struggle of a young married couple for a bare subsistence as related in this novel of present-day China, leads the peasants into a short-lived revolt against local authority.

The Persistent Image, by Gladys Schmitt, published by Dial Press:

A love story, unusual among recent books of its kind, telling of the obstacles which stood between John Reiber and Helen Cameron.

A Long Way From Pimlico, by Robert Standish, published by London: Peter Davies:

The life from 1915 to 1940 of a London girl, Kate Grimsdale, a clergyman's daughter, who works in a London department store and goes on to create and manage a luxury resort in a remote Caribbean Island. She manages the lives of her own and her foster children in a masterly fashion, but is less successful with her own life.

Excelsior! by Paul Hyde Bonner, published by Scribner:

The author of "Spor" and "Hotel Talleyrand" sets his new book in Zurich, and the central figure is the most notable character in any of his books. Robert Eggli is the hero—at 80 years.

WHODUNITS

Dead Reckoning, by Ken Sandford, published by Hutchinson:

Those dead included a QC, a man like Frankenstein, seven members of Apollo Mining Recoveries Ltd., Constable Traviss, etc. Sizzling action involves the sleuth in a fantastic espionage plot in New Zealand, and a beautiful spy is never far from the trail.

The Robineau Look, by Kathleen Moore Knight, published by Doubleday:

As a distant cousin, Cynthia Robineau could not have known the sinister background of jealousy and blackmail that split the Robineay clan when she went to a reunion in Alabama's bayou country. She wasn't long in finding out. A 'phone call warned: "You are on the murderer's list."

Sheep's Clothing, by Austin Lee, published by Jonathan Cape:

A comedy-mystery, Austin Lee's first excursion into fiction is concerned with Miss Flora Hogg who on the death of her police superintendent father, sets up as a private investigator. Her first client is an 80-year-old woman who wants investigated certain old happenings in her house, the oldest of which occurs after Miss Hogg takes up the case.

Hostile Sailor To Face Trial

PLYMOUTH, England (AP) — Admiral Sir Alexander Madden Saturday ordered Able Seaman James McSporran to stand trial on a charge of striking Vice-Admiral John William Eaton during an inspection parade last Wednesday.

Sir Alexander formally directed a court martial to assemble Thursday at the Devonport naval base to try the sailor.

The hearing may provide some indication of why the sailor, who stands six feet, struck the five-foot-six admiral. One theory is that McSporran was just showing his distaste for inspection parade.

SOME DISPARITY

There has been some disparity in accounts of what happened in the incident which occurred aboard HMS Berry while the admiral was carrying out his inspection.

One report was that the seaman hauled off and belted the admiral two or three times. Another was that he pinned him to the rail and butted him with his head.

The admiral was hustled to the ship's sick bay with a two-inch cut over his eye and the navy placed McSporran in a cell at the Devonport naval barracks while it investigated the incident.

Boys' Prank Ends in Death

QUEBEC (CP) — A terror-stricken youngster, abandoned by his playmates in a darkened monastery garden, was frightened to death by a snapping watchdog.

A coroner's court inquest into the death of 12-year-old Gilles Blanchette decided that he died of a heart attack after a watchdog chased him and several companions, who were stealing apples from the garden of a Franciscan monastery.

Police said the boy fell to the ground when the dog appeared, while his friends fled home without telling any one of the incident.

A 10-hour police search for Blanchette was unsuccessful, but his body was discovered early next day by Roman Catholic nuns as they walked through the sanctuary.

Queen and Duke See Marlene

LONDON (Reuters) — Queen Elizabeth and the Duke of Edinburgh sat up until the early hours last week to watch glamorous Marlene Dietrich in a cabaret act at a private party in London's west end. The Queen and her husband sat on a sofa and just in front, squatting on cushions, were Princess Margaret and Princess Alexandra, daughter of the Duchess of Kent. At the end of each song the Queen and Duke clapped, and the two princesses joined in the audience's roar of applause.

Bargains A-Plenty
at our
53rd Anniversary SALE
R. ANDREW & CO.
Leaders in Footfashion
ESTABLISHED 1902

Recipes . . .

Cookies Go on Every Picnic

By ALICE DENHOFF

It's always fun to have something special to pull out of the hamper at picnics.

Homemade cookies always create a sure-fire success, especially a batch of good old-fashioned baking soda goodies. Here are some recipes that we hope you will try. Each one is so easy, so quick to make that very little effort is needed.

Molasses Drop Cookies are light yet substantial.

To make about 54 cookies, each two inches in diameter, sift together 2 cups sifted all-purpose flour; ½ teaspoon baking soda and ½ teaspoon salt, also teaspoon each ground cinnamon, ground ginger and ½ teaspoon ground cloves.

Cream together thoroughly ¾ cup shortening and 1 cup firmly packed brown sugar. Beat in 1 egg and 1/3 cup dark molasses. Stir in 2 tablespoon vinegar. Blend in dry ingredients. Drop by teaspoonfuls onto cookie sheet. Bake at 375 degrees F. for 10 to 15 minutes. Cool on cake rack.

Butterscotch Bars

Sift together ¾ cup sifted all-purpose flour, ¼ teaspoon baking powder and ¼ teaspoon salt. Beat together thoroughly 2 eggs and 1 cup firmly packed brown sugar. Stir in ½ cup finely chopped pecan nut meats, 1/3 cup shortening, melted, teaspoon vanilla extract and tablespoon vinegar. Blend in dry ingredients.

Pour into greased 13 by 9½ by 2-inch baking pan. Bake at 350 degrees F. for 20 minutes. Remove from oven. Cut into 2¼ by 1¼-inch bars. Cool. Makes 30.

Special Favorite

Chocolate Checks for our final suggestion, because chocolate is in universal favor.

For 28 1½-inch squares, sift together ¾ cup sifted all-purpose flour, ¼ teaspoon baking soda, ½ teaspoon salt.

Cream together 1/3 cup shortening, 1 cup sugar and teaspoon vanilla extract. Beat in 2 eggs, 2 squares (22 ounces) unsweetened chocolate, that has been melted and cooled, and tablespoon vinegar.

Blend in dry ingredients and 1 cup chopped nut meats. Spread mixture in greased baking pan (11 by 7 by 1½ inches). Bake at 350 degrees F. about 20 minutes. Cool slightly.

Cut into 1½ inch squares. Let cool thoroughly.

Christmas In July

BUFFALO, N.Y. (AP)—It may be a little early — or a little late—but today is Christmas at the Churchill Tabernacle here. Rev Robert Kryman, pastor, celebrated Christmas Saturday, complete with Nativity music, decorations and a Christmas tree to escape the "commercialism" that accompanies Christmas in December.

Nelson Social

PHONE 1844

Mr. and Mrs. J. Wood, former Nelson residents have returned to their home in Calgary after a visit with their son-in-law and daughter, Mr. and Mrs. J. Lang, Victoria Street.

• • •

Mrs. J. P. Dion and children have left to join Mr. Dion at Uranium City where they will make their home.

• • •

Miss Pearl Kinbelle of Bellingham is visiting friends in Nelson and district.

• • •

Miss Edna McCullough of Vancouver is visiting her mother, Mrs. J. Watson, 406 Fifth Street.

• • •

RCMP Inspector and Mrs. R. S. Nelson have arrived from Brandon to take up residence at their home on Latimer Street.

• • •

Bert Daynard, formerly of Nelson, now of Trail, is in Nelson relieving at the Canadian Customs office.

• • •

Mr. and Mrs. J. A. Duxbury and daughter Sheila, 426 Hamilton Avenue, have left to take up residence in Salmon Arm. They will be joined at the end of the Summer by their daughter Arlene.

• • •

Mrs. Percy Bickersgafs and three children left for their home in Vancouver after visiting Nelson. They were accompanied to New Westminster by Mr. and Mrs. J. F. Waters' grandson, Jimmy.

• • •

Mrs. M. Taylor, who has been the guest of her brother-in-law and sister, Mr. and Mrs. Ted Lawrence, 824 Carbonate Street, for the past three months, left Sunday for Montreal whence she will sail aboard the SS Ascania for her home in Sunderland, England.

• • •

Mr. and Mrs. P. G. Morey, 720 Hoover Street, have as their guest their granddaughter, Marilyn Morey of Trail.

• • •

Mr. and Mrs. Ed Ward, 714 Hoover Street, have returned home from a holiday at Vancouver.

• • •

Mr. and Mrs. W. T. Green and family, 235 High Street, will leave today to visit relatives at Penticton.

• • •

Mr. and Mrs. L. E. Blackwell and family of 1524 Cedar Street, will leave today for Vancouver where they will visit Mrs. Blackwell's brother-in-law and sister, Mr. and Mrs. A. Y. Armstrong.

• • •

Mr. and Mrs. Vincent Fink have as their guests on the North Shore the former's brother-in-law and sister, Mr. and Mrs. J. Lafek and two children of Vancouver.

• • •

Mrs. Lillian Dickie left for Spokane accompanied by her brother, H. E. Stevenson, 715 Nelson Avenue, and niece, Mrs. Art Stevens. Mrs. Dickie will fly to her home in Denvers, Mass.

KASLO LA TOLD OF CONFERENCE

KASLO — When Ladies' Auxiliary to Kaslo branch of the Canadian Legion met here recently, a report, prepared by Mrs. J. Tonkin as zone secretary, was given on the recent zone conference at Edgewood. It gave in excellent detail an account of work done by Auxiliaries in West Kootenay.

Mrs. Shuto was elected as third member of the executive to fill a vacancy created by a member leaving the disrtict.

Possibility of holding a tea and bake sale late in July was discussed.

Mrs. M. Meers was presented with a corsage and card in honor of her birthday. A raffle was held and Mrs. J. E. F. Matthews held the lucky number.

Nakusp Aid Ready For Garden Party

NAKUSP — At the monthly meeting of the Ladies Aid to the United Church at Nakusp, held at the home of the president, Mrs. N. Woldum, final arrangements were made for the August garden party and bake sale to be held at the home of Mr. and Mrs. H. L. Miller.

"Happy Birthday" was sung for three members, Mrs. Hopp, Mrs. Wensley and Mrs. E. C. Johnson. The president made a gift of a bouquet of roses to Mrs. E. C. Johnson, who celebrated her 70th birthday. Mrs. Hood, a former member who is visiting the district, was a guest.

Long-Planned Trip Taken by Procter Woman

PROCTER — Mrs. M. J. McDonald has lived in Procter for 25 years and all that time has entertained a yen to visit her former home of Tomkins, Sask., where she and her late husband once operated a hardware store. This Summer she satisfied that longing.

She and Mrs. A. Wickstrom of Nelson who were friends in the same Ladies' Aid in Tomkins, journeyed together to that Prairie town where they separated to visit their own friends and relatives. Mrs. McDonald was the guest of her friend of yesteryear, Mrs. Henry.

She found her home town considerably changed and expanded, with hundreds of trees planted on the once bald plains. Many of her friends had died and their children had children of their own. She encountered rain and almost bottomless mud typical of that part of the country and which she had forgotten, having lived so long on sandy, rocky terrain. Then followed the heat.

She visited Mrs. S. Moore who lived for many years in Procter before moving to Swift Current three years ago, and Mrs. J. McEwen, once of Tomkins, but now of Medicine Hat. Mrs. McDonald wanted to see her granddaughter and great grandson, Mrs. G. A. Brady and Brian formerly of Procter, in Calgary, but the thought of the heat and the Stampede crowds made her alter her plans and return home. She travelled back alone, leaving Mrs. Wickstrom still holidaying.

Mrs. McDonald, who celebrated her 84th birthday this Spring, is still active in Ladies' Aid work and is a regular church attendant. She leads a quiet life in her housekeeping suite in Procter and does all her own work. For recreation she reads, crochets, hooks rugs and sews. She enjoys a game of cards and likes to have friends drop in for a chat and a cup of tea.

Church Groups Honor Mrs. Wensley

NAKUSP — Mrs. M. Wensley, who celebrated her 80th birthday recently was guest of honor at a surprise tea on the lawn at the home of Mr. and Mrs. H. L. Miller. The tea was sponsored by members of the United Church Ladies' Auxiliary and the Missionary Society. Mrs. Wensley, a Nakusp pioneer, is a member of both groups.

A beautifully decorated birthday cake centered the tea table. Mrs. Woldum, president of the W.A., presented the honor guest with a vase of roses. A number of other gifts and cards were presented.

Canyon Fete Held By Former Trailites

CANYON — The family of Mr. and Mrs. Andrew Dembicki, formerly of Trail, held a reunion in Canyon recently on the occasion of their 41st wedding anniversary. Mr. and Mrs. Dembicki have been living in Canyon since their retirement in 1952.

Their entire family was present. They are Walter and Joan and three children of Trail, Steve and Ann and two children of Drummondville, Que., Mary and Jim Ricker of North Bay, Ont., and Harry and Lillian and two children of Vancouver.

CRAWFORD BAY TEACHER WEDS

CRAWFORD BAY — A wedding of local interest took place in Coeur d'Alene, Idaho, before a Justice of the Peace when Mrs. Hazel Brown of Crawford Bay became the bride of Euan C. Cameron of Nanaimo.

The bridegroom has been on the teaching staff of the Crawford Bay school for the past two years.

Mrs. Norma Derome of Edmonton, a relative of the bride, attended the ceremony.

They will reside in Nanaimo.

PATTERN A555
by Dorothy Korby

PROMINENT DESIGNER

Dorothy Korby pictures fashion for summer '55—a three-part story in one smooth, continuous line! Made just for each other, these "dress look" separates—blouse and skirt, a shining blue sateen; cummerbund, cinching the waist with a splash of raspberry hue. They're young, wearable—not limited to any one occasion, for their lines are simple, easy flowing, ever flattering! Details are few, and cleverly concentrated at the neckline—in a perky bow, unusual back dip with asymmetrical buttoning (Miss Korby frowns on froufrou when the style itself is so becoming)! Her own sewing choices for this pattern original—tissue pique, linen, sateen, or one of the pretty ginghams so popular these summer evenings. You'll love the way you look! Pattern A555 is available in Misses' Sizes 10, 12, 14, 16 and 18. Size 16 blouse and skirt require 5½ yards 35-inch fabric; cummerbund, ⅝ yard contrast. Send FIFTY CENTS (in coins) plus three cents tax for Pattern A555 to N.D.N. Prominent Designer, Pattern Department, 60 Front St. W., Toronto, Ont. Please print plainly YOUR NAME, ADDRESS with ZONE, STYLE NUMBER and SIZE.

District Interest in Winnipeg Wedding

SUNSHINE BAY — Of interest in Salmo, Creston and Procter is the marriage of the former Joan Hodge and T. A. Hibberd in Winnipeg. The bride is the granddaughter of Mr. and Mrs. J. Sewell of Sunshine Bay and yearly spends her vacation with them and visits relatives at surrounding points. Her parents, Mr. and Mrs. W. Hodge of Vancouver attended the wedding and stopped at Sunshine Bay on the return journey. Mr. Hodge has gone home but Mrs. Hodge and sons Bill and John will spend a month with Mr. and Mrs. Sewell.

Mr. and Mrs. C. B. Sewell of Vancouver were guests of Mr. Sewell's parents at Sunshine Bay before taking a trip to Creston and Radium Hot Springs on which they were accompanied by their daughter Elizabeth and Mr. Sewell's niece, Ann Fletcher of Salmo. Janice Fletcher is holidaying with her grandparents at Sunshine Bay.

NEWER METHOD

Radioactive cobalt is being used in experimenting in sterilizing canned foods in Australia.

TOURISTS!
Here's where you can freshen up your travel-creased clothes.
5 HOUR SERVICE
EMPIRE
DRY CLEANERS
321 Baker Phone 288

COOL 'N CAREFREE
Cotton Casuals

Double Full CIRCLE SKIRTS
The skirt with yards! and yards! of billowy glazed cotton material. Large attractive floral and leaf patterns with wide attached belt in contrasting color. Sizes 12, 14, 16. Colors black, light blue, green.
10.95

SLEEVELESS COTTON BLOUSE
An assortment of plain whites with Peter Pan collar and smart gingham checks with novelty white collar trim **1.19**

PEDAL PUSHERS
•Cool, •Colorful, •Practical Pedal Pushers are just right for hot summer days. See our bright array of sailcloth, denim and poplins. Sizes 12 to 18. Dark and light pastel shades **2.98**

DENIM SHORTS
Keep cool with a pair of denim shorts. Smart cuffed style in bright summer shades. Sizes 12 to 18 ..... **2.69**

Hudson's Bay Company

Tourists . . .
You Can Rely On
SANITONE
Its Gentle, Thorough Cleansing Is Nationally Known

LADIES' and MEN'S
SUITS, TOPCOATS OR SHORTIES $1.25
SLACKS, TROUSERS OR SKIRTS ..... 60¢

OUR CALL OFFICE SERVICE
IN at 9 A.M. – OUT at 4 P.M.

KOOTENAY LAUNDRY and SANITONE **DRY CLEANERS**
182 BAKER STREET PHONE 1175 NELSON, B. C.

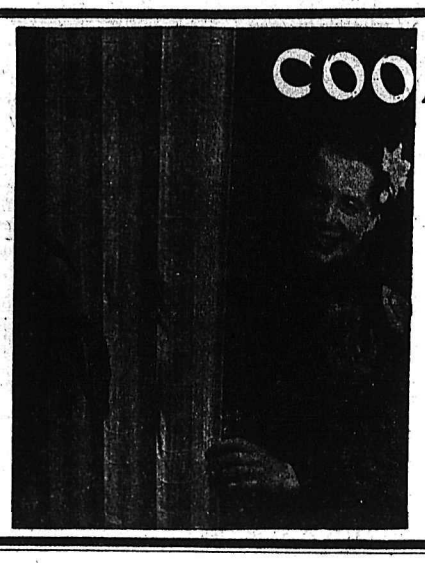

COOLITE
MATCHSTICK BAMBOO and **ROLL-UP DRAPES**
Send or Phone Measurements For Quotation.
Freeman's

Procter People Take Courses at Victoria

PROCTER — Mrs. N. C. MacLeod, secretary of the Procter and District Recreation Commission, is attending leadership courses given by the Provincial Department of Education in Victoria and is visiting friends there in her spare moments. Mrs. MacLeod lived in Victoria for the entirety of the war while her husband served as an officer in the Navy.

W. A. Henke is taking the course in square dancing along with his Summer school studies in connection with his teaching duties.

SMALLER UN

BEACONSFIELD, England (CP) —The year-old international club in this Buckinghamshire town now has 150 members, representing 17 nationalities.

CHECK YOUR CANNING NEEDS NOW!

★ **LIBERTY**
Your Canning Headquarters for Fruits in Season

MONDAY
TUESDAY
WEDNESDAY
July 25 - 27

HUCKLEBERRIES FRESH, LB. 37c

Oakanagan Salad **CUCUMBERS 15c lb.**

Finest Quality Pickling **CUCUMBERS** 18 lb. lug **$2.49**

Okanagan's Finest **BING CHERRIES** Lb. **32c**
20 LB. LUG FOR CANNING: $5.95

California Field **TOMATOES** Lb. **29c**

RASPBERRIES Basket **25c**
Crate of 24 Bskts. $4.95

STRAWBERRIES Case **$4.95**
PEAK SEASON, BUY NOW! 2 BASKETS 47c

COB CORN Fine Flavor Dozen **98c**

FROZEN FOOD CONTAINERS
Contains: 25 cartons, 25 ties, 25 poly bags, 25 tags.
PINTS ..... $1.29 QUARTS $1.69
PARAWAX: Sealing Wax ..... Lb. 18c
CERTO ..... Bottle 29c
RUBBER RINGS: Sealtite for Gem jars ..... 2 pkgs. 19c
WIDEMOUTH LIDS: Kerr ..... Doz. 29c
SUGAR ..... 25 lbs. — $2.45 100 lbs. — $9.45
PLASTIC BAGS: For frozen foods ..... 24 for 59c
COLD PAK CONTAINERS ..... 7 quart size $3.65

TASTY MINUTE **STEAKS** **69c**
Hamburger FRESH GROUND **3 lbs. $1**

SOLO Margerine: ..... 2 lbs. 59c
GOOD LUCK Margerine: ..... 2 lbs. 71c

you know you save at **Liberty**

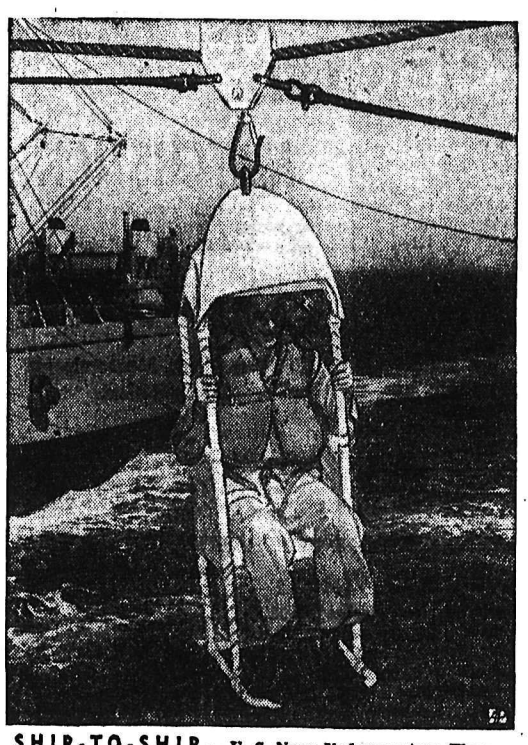

SHIP-TO-SHIP — U. S. Navy Undersecretary Thomas S. Gates rides high-line back to Sixth Fleet flagship from a supply vessel during a NATO exercise in the Mediterranean.

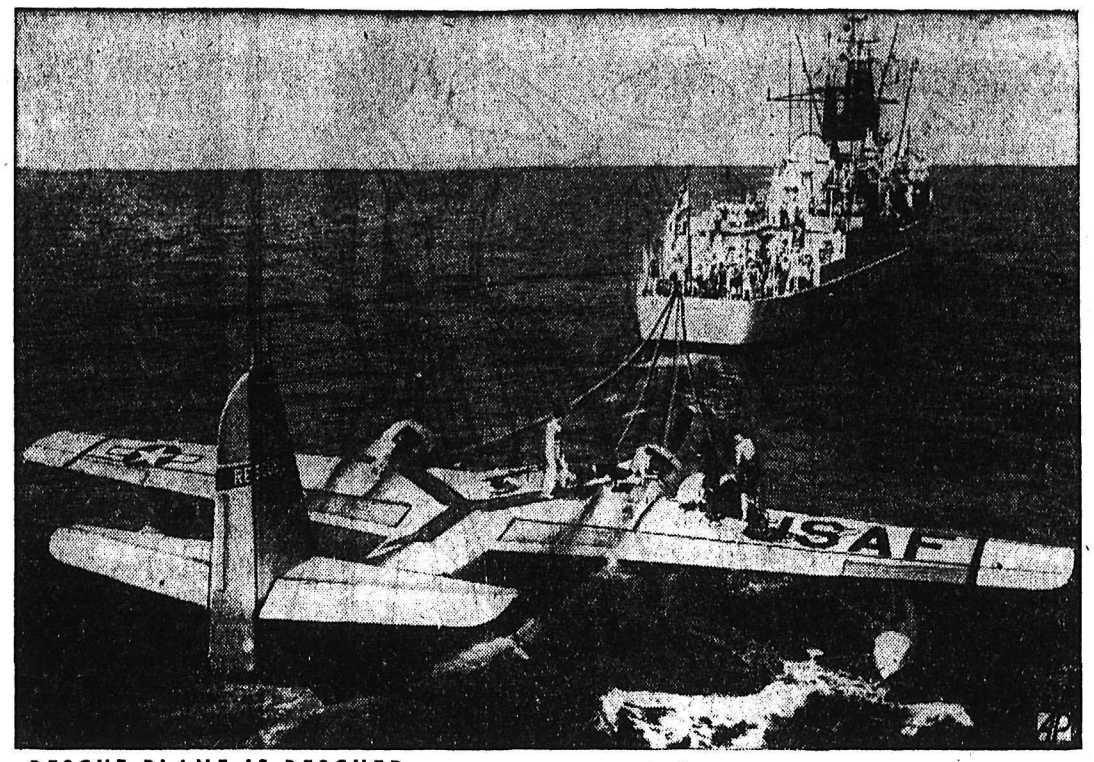

RESCUE PLANE IS RESCUED — Damaged on an attempted mercy mission in the Mediterranean, this U. S. Air Force amphibian rescue plane is towed to Malta by Britain's H.M.S. Wakeful. The Tripoli-based aircraft was sent to provide medical aid for an ill crewman aboard a merchant vessel but was damaged in a sea landing alongside the ship.

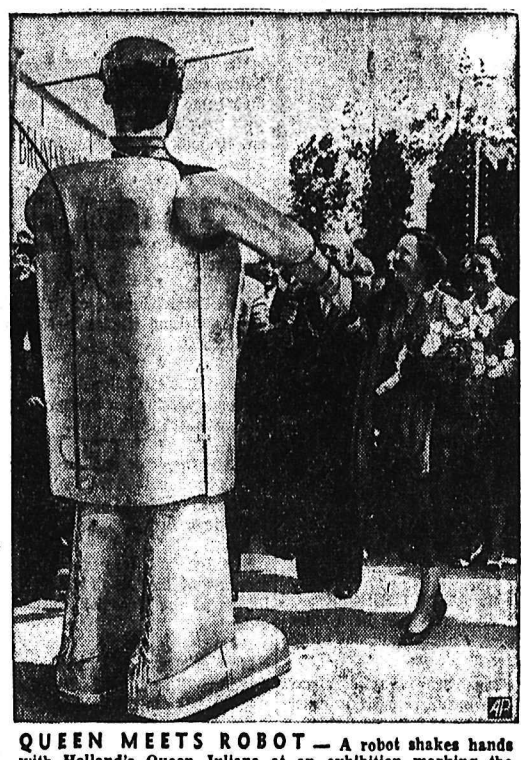

QUEEN MEETS ROBOT — A robot shakes hands with Holland's Queen Juliana at an exhibition marking the 100th anniversary of Haarlemmermeer Polder, near Amsterdam.

PRIVATE TUNNEY — Jonathan Tunney, right, son of former boxing champion Gene Tunney, is shown with Sgt. Roy Pruett after joining Marine Corps Reserve at Trenton, N. J.

LEVEL CROSSING — Thelma Hopkins, competing for Queen's University, Belfast, wins women's high jump in a London track meet with a leap of five feet, five inches.

PLUMED BONNET — Opera star Lily Pons tries on French Republican Guards helmet during "thank you" party in Paris for her hospitality to Guards' band in U. S.

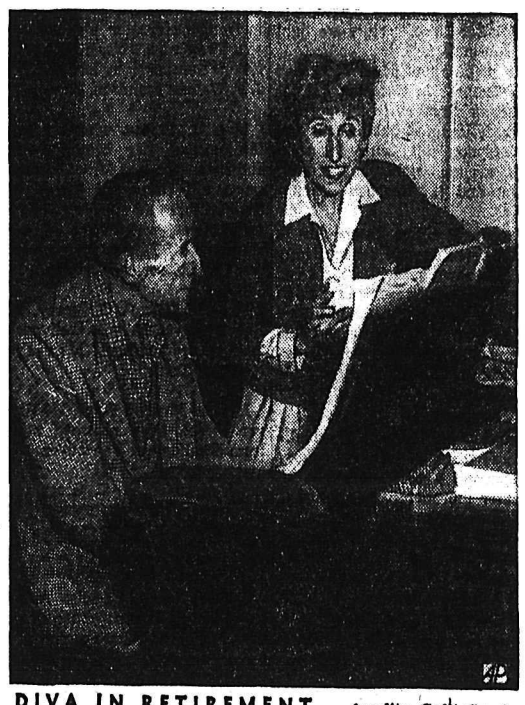

DIVA IN RETIREMENT — Amelita Galli-Curci, 65, who retired from opera in 1930, is shown with her husband and accompanist Homer Samuels, in their Santa Fe, N. M., home.

BETTER THAN WALKING — It will be horsepower instead of footpower for these London "Bobbies" training on new lightweight motorcycles in familiar tall helmets.

TIES ON TOP — Latest rage in Paris is the use of men's cravats as hair ribbons. Beauty expert Fernand Aubry thought of the idea and men may soon be tieless.

PROMOTED TO GENERAL — Venezuela's President, Col. Marcos Perez Jimenez, right, receives sword from Defense Minister Col. Oscar Mazzei Carta as first General in Army in 10 years. Promotion, voted by National Congress, made President Jimenez Brigadier General.

MIDGET TAKES A BRIDE — Emil Feist, circus midget in Cologne, Germany, is greeted by show's tall man, Bimbo, after marrying smiling salesgirl Therese Eichstaetter.

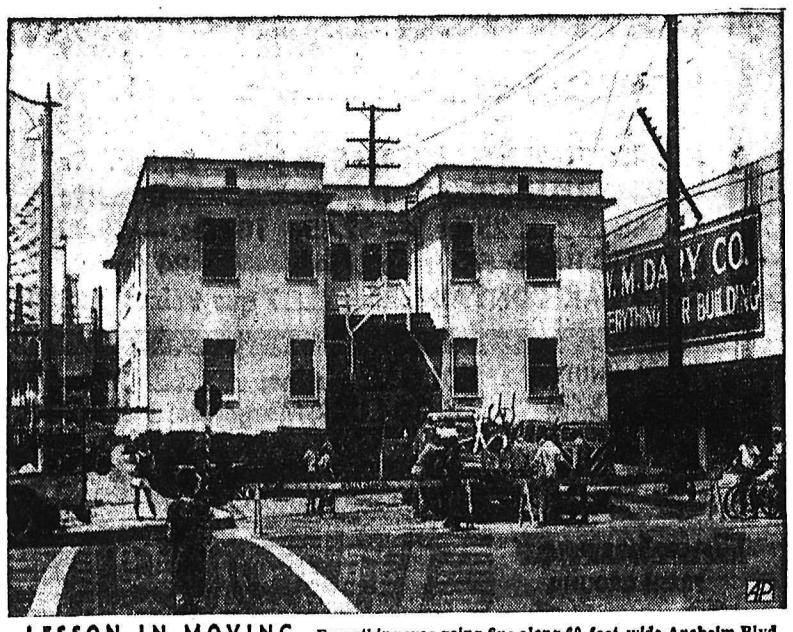

LESSON IN MOVING — Everything was going fine along 60-foot-wide Anaheim Blvd. in Long Beach, Cal., until movers had to turn this 44-foot-wide apartment building into a 40-foot-wide street. Problem was solved by removing power wires and cutting two feet off eaves.

SPAGHETTI BRAIDS — Agostina DiMichelis, Italian television starlet, models an unusual bonnet with long straw braids during a visit to the Island of Capri.

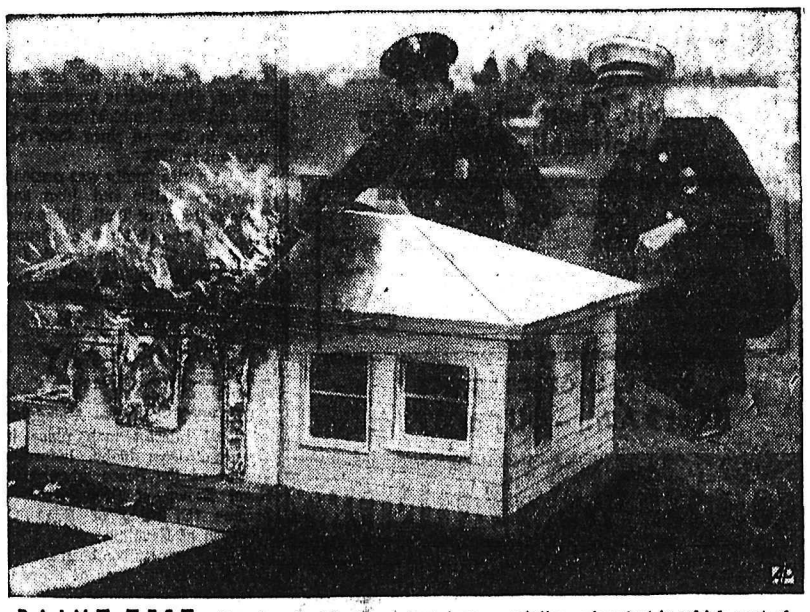

PAINT TEST — Los Angeles Fire Department representatives view test in which part of model house with fire-resistant paint is unaffected while untreated part goes up in flames. Purpose of paint is to retard fire spreading to give occupants time to escape.

SPORTS

Bears Edge Kokanees In Boxla Thriller

The Nelson Kokanees lost a 9-goal lead Saturday night as the Trail Golden Bears fought back for a 14-13 lacrosse win before 250 fans at the Civic Arena.

After taking a 7-0 lead in the first quarter, the Kokanees scored five more in the second to the Bears' three. From that point on the Kokanees' defence was non-existent as the Bears staged a comeback. They tied the game with less than three minutes to play. The winning goal came one minute and 40 seconds from the final whistle.

Harold Mayo was high scorer for the night with five goals while teammate Bruce McLean picked up four as did Leduc of Trail.

Trail used the services of two net minders. Starter Pete Boisvert injured his knee early in the second quarter and had to be replaced. Butch Hulbert finished the game and gave a great exhibition of ball blocking as the Kokanees were held at bay throughout the last half of the contest.

Both Mayo and McLean dominated the game in the first quarter as they accounted for six of the seven goals scored. In the second they again led the Kokanees, notching three of five counters.

BEARS RALLY

From that point on it was all Trail as the fans watched the Kokanees fade away.

In all 33 minutes of penalties were dished out by referee Merv Horne and judge of play Joe Wallach with the Bears serving 21 minutes on nine penalties. The Kokanees had six.

All three goal tenders had a busy night. Bears had 63 shots on goal and the Kokanees 52.

Summary:

First quarter—1, Nelson, McLean (Armstrong, Choquette) :21; 2, Nelson, McLean (Choquette) 2:40; 3, Nelson, Mayo 2:45; 4, Nelson, (Gallicano) 3:26; 5, Nelson, Mayo 5:16; 6, Nelson, McLean (Choquette) 8.09; 7, Nelson, Gallicano 12:14.

Penalties—Hunter, Lyons.

Second quarter—8, Nelson, Mayo (Gallicano) 4:28; 9, Trail, Leduc 6:40; 10, Trail, Stewart 7:13; 11, Trail, Robertson 8:45; 12, Nelson, Jacobson 9:30; 13, Nelson, Mayo 11:51; 14, Nelson, McLean (Choquette) 14:20; 15, Nelson, Kuhn 14:50.

Penalties—Freno, Palone 2, and Powell.

Third quarter—16, Trail, Leduc (Palone, Secco) 1:55; 17, Trail, Powell 5:47; 18, Trail, Powell (Palone) 6:35; 19, Trail, Lyons 6:49; 20, Trail, Powell 8:10; 21, Trail, Lyons 14:30.

Penalties—Gallicano, Freno, and Ford.

Fourth quarter—22, Trail, Robertson (Ford) 1:26; 23, Trail, Leduc 7:00; 24, Nelson, Mason 7:45; 25, Trail, Leduc, (Robertson) 9:10; 26, Trail, Palone 12:40; 27, Trail, Robertson 13:20.

Penalties — Armstrong, Kuhn, Stewart, Secco, Leduc, Palone.

QUEBECKER SWIMS LAKE ST. JOHN

ROBERVAL, Que. (CP) — Quebec city distance-swimmer Jacques Amyot battled for 11 hours and 48 minutes Saturday through storm-tossed Lake St. John to become the first person ever to swim across the 21-mile stretch of northern Quebec water.

Amyot was the only swimmer of five who started to complete the first attempt ever made on the lake. He took to the water at 5:15 a.m. at Peribonka and swam ashore at Roberval, still comparatively fresh, at 5:03 p.m.

Social Outcast Wins $110,500

INGLEWOOD, Calif. (AP)— Alfred G. Vanderbilt's five-year-old Social Outcast came from far back to win the $110,500 Sunset handicap Saturday at Hollywood Park.

Jockey Eruc Guerin held off the King ranch's Rejected in the stretch as the track record was broken for the 1⅝-mile race. The time was 2:40.6, a fifth of a second under the track mark set in 1946 by Woolford farm's Historian.

TRABERT BEATS SEIXAS TO TITLE

PHILADELPHIA (AP) —Tony Trabert swarmed all over Davis Cup teammate Vic Seixas Sunday to win the 56th Pennsylvania lawn tennis men's singles championship, 6-1, 6-2, 6-3.

Borrowed Players Assist Priest River

The Nelson Outlaws and Priest River came up with two fine baseball games Sunday before 300 fans despite the fact the American club arrived short five of their regular players, including their entire pitching staff.

The shortage of players on the Idaho club was unavoidable. Several of the players were forced to fight forest firest in their district. Early Sunday morning effort was made to reinforce the squad, but was not successful.

With several Outlaw players strengthening their lineup Priest River captured the first game 5-4 but the Outlaws came back to take the second 7-3.

With the usual sportsmanship between the Outlaws and their rivals existing, Wendy Keller went to the mound for Priest River in the first game and was up against Stan Grill of the Outlaws.

Keller proved a tough customer for his mates as he whiffed 10 and yielded five hits. He walked five. Grill came up with the best performance for the losing Outlaws. He struck out 15 and gave up three hits. He also walked five.

In the second game Win Storgard went the distance for the Americans while Ed Isackson and Denny Kraft did the chores for the Outlaws.

Storgard strove to silence his ex-teammates' heavy bats but the American boys tired behind him. The Outlaws rallied to aid Isackson and Kraft in giving them a split of the double bill.

Jim McNabb ended the game on a thrilling note when he lofted one of Storgard's pitches over the fence for a home run. Other extra base hits went to Isackson, John Cone and Sam Siminoff.

Silverberg Captures Saskatchewan Title

PRINCE ALBERT (CP)—Doug Silverberg of Red Deer, Alta., won the Saskatchewan amateur golf championship Sunday by defeating Charlie Bodziak of Prince Albert two up in the 36-hole final.

Stan Leonard of Vancouver won the Saskatchewan professional title with a 72-hole score of 269, 19 under par.

Leonard also won the Saskatchewan Open with his Sunday rounds of 68 and 64 for a 36-hole score of 132. His prize money totalled $700.

Silverberg, member of Alberta's Willingdon Cup team and former Canadian amateur champion, was the first person from outside the province to win the Saskatchewan amateur crown since competition started in 1906.

Leonard carded a seven-under-par 64 on the final 18 holes, a course record. He and Canadian open champion Pat Fletcher of Saskatoon shot 67 earlier in the tournament, a record which didn't stand long.

MARTELL SECOND

Second in the professional tournament was Henry Martell of Edmonton with a 12-under-par 276 for the 72 holes including a five-under-par 66 Sunday afternoon.

Fletcher had a 72-hole score of 277 for third money. Harold Eidsvig of Winnipeg was fourth in the professional with 284, Frank Willey of Edmonton registered 289 and Danny Stack of Winnipeg 290.

In the open event, Fletcher and Eidsvig were tied with 361 hole scores of 138. Martell had 140.

Homeniuk won the Saskatchewan junior title Saturday and will represent the province in the Canadian amateur competition in Calgary at the end of the week. His place on the Willingdon Cup team will be taken by alternate Del Wilson of Regina.

Second low amateur was Silverberg with a 36-hole score of 142. Bodziak was third with 145.

For 17-year-old Homeniuk, Saturday's victory was the second straight. He carded 142, the last round being a one-under-par 70. Runner-up was Bob Kennedy of Moose Jaw with 76 and 71.

Wilf's 15-year-old brother, Stan, put together rounds of 78 and 75 for the Saskatchewan juvenile title. Runner-up was Clayton Robb of Saskatoon with 157.

Gavilan Captures Ten-Rounder

BUENOS AIRES (AP) — Kid Gavilan, former world's welterweight champion, outpointed Cirilo Gil of the Argentine in a 10-round fight Saturday. Gavilan weighed 143½ pounds, Gil 145.

Helioscope Wins Over High Gun

MONMOUTH PARK, N.J. (AP) —William G. Helis Jr.'s Helioscope, in front all the way, beat King ranch's High Gun by 1½ lengths Saturday in the $93,550 Monmouth handicap at Monmouth Park. Punkin Vine was third.

BASEBALL SCORES

SUNDAY

NATIONAL LEAGUE

First:
Chicago ..... 000 302 000— 5 9 2
Pittsburgh 026 202 00x—12 19 0
Rush, Hillman (3) Tremel (4) and Chitc; Hall and Atwell. L—Rush. HR: Chi—Fondy.

Second:
Chicago .... 020 000 000 0—2 4 1
Pittsburgh 002 000 000 1—3 7 1
Jones, Pollet (10), Jeffcoat (10), and McCullough; Law and Atwell. L—Jones. HR: Chi—Jackson.

First:
St. Louis ..... 000 202 010—5 11 2
Philadelphia 105 000 00x—6 8 0
Jackson, Woooldrige (3), Smith (5), Lapalme (7) and Burbrink, Sarni (4); Simmons. Meyer (7) and Seminick. W—Simmons. L—Jackson. HRs: StL — Repulski, Pha—Morgan.

Second:
St. Louis ..... 000 000—0 3 0
Philadelphia ..... 300 000—3 7 0
Called end of 6th, rain.
Pholsky, Schmidt (6) and Sarni; Rogovin and Seminick. L—Poholsky. HR: Pha—Ennie.

First:
Milwaukee .. 132 000 010—7 16 1
Brooklyn ... 110 007 00x—9 8 0
Burdette, Jolly (6), Buhl (8) and Crandall; Newcombe, Bessent (3), Erskine (8) and Campanella. W — Bessent; L — Jolly. HRs: Mil — O'Connell, Bruton; Bkn—Snider, Hodges.

Second:
Milwaukee .. 001 040 022—9 13 0
Brooklyn ..... 200 000 000—2 4 2
Crone and Rice; Labine, Craig (5), Roebuck (8), Koufax (9) and Walker, Howell (6). L—Labine. HR: Mil—Aaron.

First:
Cincinnati .... 104 000 010—6 13 1
New York .... 000 201 100—4 6 2
Fowler, Black (9) and Burgess; Gomez, Giel (3), Wilhelm (8), McCall (8), Monzant (9) and Katt, Hofman (8). W—Fowler; L—Gomez. HRs: Cin—Kluszewski, Post, Smith; NY—Dark.

Second:
Cincinnati ... 000 000 100—1 7 1
New York . 001 000 12x—4 9 0
Collum, Staley (8), Freeman (8) and Bates; Antonelli and Katt. L—Collum. HRs: NY—Holman, Mays.

AMERICAN LEAGUE

First:
Washington .. 000 001 002—3 10 1
Detroit ..... 100 202 02x—7 12 0
Ramos, Chakales (7) and Courtney; Bunning, Birrer (9) and House. W—Bunning; L—Ramos. HRs: Det—Kaline, Torgeson, Delsing.

Second:
Washington . 200 001 000—3 10 1
Detroit ..... 000 000 000—0 7 1
Abernathy and Courtney; Lary, Cristante (7), Coleman (9) and Wilson. L—Lary.

First:
Baltimore .... 000 001 000—1 6 1
Cleveland .... 100 030 01r—5 7 0
McDonald, Shallock (1), Uverink (7) and Triandos; Feller, Narleski (7) and Naragon. W—Feller. L—McDonald. HR: Cle—Rosen.

Second:
Baltimore .... 000 101 000—2 12 1
Cleveland .... 211 000 10x—5 10 1
Palica, Johnson (5), Brown (6), Dorish (8) and Triandos; Wynn, Narleski (9), Mossi (9) and Hegan. W—Wynn; L—Palica.

First:
New York ... 001 600 000—7 10 0
Kansas City 002 000 010—3 9 1
Ford, Konstanty (8) and Berra; Ditmar, Harrington (4) and Astroth. W—Ford; L—Ditmar. HRs: NY — Kowron; KC — Renna, Zernial.

Second:
New York ... 000 000 002—2 6 0
Kansas City 000 000 000—0 6 1
Kucks and Berra; Portocarrero, Gorman (9) and W. Shantz. L—Portocarrero. HR: NY—Berra.
Boston ..... 000 000 000—0 7 0
Chicago ..... 000 004 00x—4 8 0
Susce, Henry (7) and White; Pierce and Moss. L—Susce. HR: Chi — Carrasquel.
Boston ..... 100 000 010—2 5 0
Chicago ..... 010 000 000—1 10 1
Nixon, Parnell (9) and White; Johnson and Moss. W—Nixon.

SATURDAY

NATIONAL LEAGUE
Milwaukee 11, Brooklyn 6.
St. Louis 2, Philadelphia 7.
Cincinnati 0, New York 2.
Chicago 2, Pittsburgh 10.

AMERICAN LEAGUE
Baltimore 2, Cleveland 3.
Washington 4, Detroit 10.
Second game ppd, rain with score tied 4-4 in fourth.
Boston 9, Chicago 7.
New York 7, Kansas City 8.

PACIFIC COAST LEAGUE
Sacramento 3, Portland 7.
Los Angeles 9, San Francisco 5.
Oakland 3, Hollywood 5.
San Diego 1, Seattle 5.

Passmore Takes Flag On 11th Straight Win

Passmore nine blasted their way to their 11th straight victory and the Nelson and District Fastball League pennant in a home game with the Riondel Giants Sunday afternoon. Passmore produced 17 hits to wallop the Giants 16-2 for their 17th win in 19 contests.

After coming a close second to the Nelson Humes for the past two seasons, the jubilant Passmore crew finally took home their first league title. It is now impossible for the second-place Humes to capture first place even if Passmore should lose their remaining three games and the Humes win all theirs.

The Passmore nine bunched ten of their hits within the first three frames to quickly gain a 10-0 lead which was stretched to 12-0 by the end of the seventh inning.

In the eighth Riondel counted their only two runs while Passmore scored four more to complete the scoring. Jack Volkin and Bill Osachoff each blasted a one-run homer for Passmore in the fourth and fifth innings respectively. These two were the top hitters of the game with Osachoff hitting a phenomenal four for five and Volkin hitting two for two. Len Bay of Riondel came up with the best average for the visitors when he hit two singles and a double in four times at bat. Bill Konkin, Passmore's ace pitcher was the winning chucker, striking out nine and giving up eight hits and two walks.

McGregor and Bishop shared pitching chores for the Giants.

Humorous situation occurred before the start of the game when the Giants generously presented Passmore with a beautiful pitcher's box on which the word Riondel was spelled out in nails. It is thought that the purpose of this admirable gesture was to cement a warm sportsmanlike friendship between the two clubs.

Canada Sweeps Cup Tie, Now On to Zone Finals

MONTREAL (CP) — Canada made a clean sweep Sunday of its second-round Davis Cup tie against British West Indies as Don Fontana, Toronto, downed Peter Phillips of Gingston, Jamaica, in straight sets, 6-0, 6-3, 6-3.

In the first match Sunday — the closest of the five-match tie — Lorhe Main of Toronto and Vancouver edged playing captain Ian McDonald of the British West Indies 6-2, 4-1, 7-5, 2-6, 6-4.

Attendance was estimated at 400. The weather was clear and sunny with a light westerly breeze.

The Canadian squad now will meet Australia in the North American zone finals starting at westend Mount Royal courts here next Friday.

Bob Bedard of Sherbrooke, Que., and Fontana downed McDonald and Frank Mott-Trille Saturday 12-10, 6-3, 2-6, 6-4, in the doubles match to make sure of winning the series.

Baseball Standings

By The Canadian Press

NATIONAL LEAGUE

Brooklyn	66	31	.680	—
Milwaukee	52	44	.542	13½
New York	51	46	.526	15
Philadelphia	51	49	.510	16½
Chicago	46	52	.469	20½
St. Louis	43	50	.462	21
Cincinnati	41	54	.432	24
Pittsburgh	37	61	.378	29½

AMERICAN LEAGUE

New York	59	37	.615	—
Chicago	57	37	.606	1
Cleveland	58	38	.604	1
Boston	55	41	.573	4
Detroit	50	43	.538	7½
Kansas City	38	57	.400	20½
Washington	38	57	.400	20½
Baltimore	28	64	.304	29

PACIFIC COAST LEAGUE

By The Associated Press

	W.	L.	Pct.	GB.
Seattle	69	46	.600	—
San Diego	65	50	.555	4
Hollywood	60	54	.526	8½
Portland	55	53	.509	10½
Los Angeles	57	59	.491	12½
San Francisco	51	63	.447	17½
Sacramento	50	65	.435	19
Oakland	49	66	.426	20

San Diego 7-0, Seattle 8-2.
Sacramento 5-0, Portland 3-3.
Oakland 5-2, Hollywood 3-7.
Los Angeles 3-1, San Francisco 2-3.

Swoon's Son Wins Handily

CHICAGO CHICAGO

CHICAGO (AP) — Speedy Swoon's Son, the 8-to-5 favorite, easily won Arlington futurity Saturday by three lengths at Arlington Park.

Swoon's Son impressively took control of the six-furlong event for two-year-olds and won $88,140 for his owner, E. Gay Drake of Lexington, Ky.

BRAZILIAN BEATS MIGHTY HOAD

LOUISVILLE, Ky. (AP)—Little Ronald Moreira of Brazil Sunday defeated Australia's Lew Hoad in a major tennis surprise, 6-4, 6-4, 6-4 in their North American zone Davis Cup competition.

The singles victory was meaningless, however, since Australia clinched the semi-final round Saturday by winning the doubles for a 3-0 lead.

Hoad and Rex Hartwig took just 55 minutes to defeat Moreira and Bob Falkenburg 6-2, 6-4, 6-1 and won a berth in the zone final with Canada.

In Sunday's second singles match Ken Rosewall of Australia defeated Falkenburg 6-2, 6-2, 6-3. Australia thus took the playoff by a 4-1 edge.

Middlecoff to PGA Semi-Finals

DETROIT (AP) — Cary Middlecoff, golf's greatest winner in prize money and prestige this season, staged an almost incredible comeback Sunday to keep his winning streak intact by beating Jackie Burke on the 40th hole to enter the semi-finals of the U. S. PGA championship.

Burke shot a flashy five-under-par 66 for the morning round over the comfortable Meadowbrook course to gain what seemed to be an unbeatable lead. But he skied to 73 in the afternoon while Middlecoff shot a 68 to catch him with birdies on the last two holes.

Then after three sudden-death holes were halved in pars, Burke messed up the fourth—one of the toughest on the course—and took a two-over-par 6 while Middlecoff won out with a par four.

Middlecoff's victory earned him a semi-final meeting today with Texan Tommy Bolt.

Winner over Sam Snead and open champion Jack Fleck, Bolt crushed former open titleholder Lew Worsham by an 8 and 7 margin.

In the other half of the 36-hole semi-final draw, Shelley Mayfield will meet swarthy Doug Ford, the tournament's medallist and hottest putter.

READ THE CLASSIFIED DAILY

FRIENDLY FAMILY FINANCE
Personal Loans
For Bills, Fuel, Repairs, Cars, or any good reason.
MOUNTAIN FINANCE CO. Ltd.
Suite 212, Medical Arts Bldg.
PHONE 1786

BURNS LUMBER
602 Baker St. Phone 1180

RECREATION GROUND SCHEDULE

July 25-31, 1955

Softball Diamond

MONDAY:
5:00- 6:15—Sr. Ladies' Softball.
6:15- 7:30—Babe Ruth Baseball.
TUESDAY:
6:00- —Sr. Men's Softball.
WEDNESDAY:
6:00- 8:00—Sr. Men's Softball.
THURSDAY:
5:00- 6:15—Nelson Cricket Club.
6:15- 7:30—Sr. Ladies' Softball.
FRIDAY:
6:00- —Sr. Men's Softball.
SATURDAY:
2:00- —Nelson Cricket Club.

Baseball Diamond

MONDAY:
6:15- 7:30—Maple Leaf Baseball Club.
TUESDAY:
6:00- 7:30—Outlaw Baseball Club.
WEDNESDAY:
5:00- 7:30—Maple Leaf Baseball Club.
THURSDAY:
6:00- 7:30—Outlaw Baseball Club.
FRIDAY:
5:00- 6:15—Babe Ruth Baseball.
6:15- 7:30—Senior Men's Softball League.
SATURDAY:
2:00- —Nelson Cricket Club.
SUNDAY:
2:00- 5:00—Maple Leaf Baseball Club.

White Sox Down, Yanks Back on Top of League

By The Canadian Press

Halting a downhill slide that threatened to knock them out of the first division, New York Yankees Sunday came through with a 7-3 and 2-0 doubleheader sweep over Kansas City to regain first place from Chicago White Sox in the American League pennant race.

Cleveland Indians also planted both feet firmly into the pannant picture, knocking off Baltimore twice 5-1 and 5-2 to advance to within one game of the top and two percentage points of second-place Chicago White Sox.

The Sox, who led the Yankees by three points Saturday, were held to a split by fourth-place Boston Red Sox, who fell four lengths behind the Yankees. Boston struck back with a 2-1 victory after Billy Pierce had pitched the White Sox to a 4-0 first game triumph.

DETROIT STILL IN

Detroit's fifth place Tigers, still in the running, dropped 7½ games behind when they were held to a split by Washington. After pounding out a 7-3 victory, the Bengals were shut out 3-0 by Washington rookie Ted Abermathy in the night-cap.

The National League picture remained unchanged as the top three teams—Brooklyn, Milwaukee and New York—divided doubleheaders to leave the runaway Dodgers still 13½ games in front of the Braves and 15 ahead of the Giants.

The Dodgers saved Don Newcombe (16-1) from almost certain defeat coming from behind to defeat the Braves 9-7 in the first game but Milwaukee bounced back to thrash the Brooks 9-2 in the nightcap.

The Giants whipped Cincinnati 4-1 after the Reds had ended a seven-game losing streak with a 6-4 first game victory.

Philadelphia's onsurging Phillies took St. Louis Cardinals in camp twice 6-5 and 3-0 for their 14th and 15th victories in the last 16 games. The double win moved the Phils to within a game and a half of the third-place Giants. Pittsburgh's last place Pirates drubbed the fading Chicago Cubs twice 12-5 and 2-1 for a sweep of the four-game series.

FORD GAINS 11TH

Fine hurling by Whitey Ford and rookie Johnny Kucks and timely hitting by Mickey Mantle and Yogi Berra combined to end the Yankees' losing ways. Ford gained his 11th victory in the opener when the Yankees exploded for six runs in the fourth against Art Ditmar. Mantle's two-run triple and Berra's single, climaxed the spree. It was a ninth inning double by Mantle and Berra's home run that ended a scoreless pitching duel between Kucks and Arnie Portocarrero in the nightcap.

Chico Carrasquel's three-run homer off George Susce was all Pierce needed to win the opener for Chicago. Sammy White's eighth inning single scored Jackie Jensen with the tie-breaking run in the second to give Willard Nixon the triumph over Connie Johnson.

Bob Feller registered the 265 victory of his career and Early Wynn won his 12th of the season as the Indians extended their winning streak to five. Al Rosen hit his 12th homer in the first game and drove in two runs in the second.

A seven-run sixth won the opener for the Dodgers. Duke Snider got his 34th homer and his 100th run batted in. Henry Aaron drove in four runs with a triple and his 22nd home run in the nightcap for the Braves.

DECIDING HOMERS

Homers also decided the Reds-Giants twin bill. Wally Post hit his 25th with two men on base to provide Cincinnati with the winning runs in the first game. Homers by Bobby Hofman and Willie Mays (No. 30) snapped a 1-1 tie in the second for Johnny Antonelli's eighth win.

Saul Rogovin, the American League castoff, ran his scoreless string to 15 innings as the Phils won two from St. Louis. Rain halted the second game after six innings. Del Ennis drove in all three Philadelphia runs in the second with his fourth home run in two days. Roy Smalley batted in three runs in the opener for the winners.

Dick Hall, former infielder-outfielder, making his first start for Pittsburgh, struck out 11 as he turned in his first Major League win in the opener. Frank Thomas singled home Jerry Lynch with a single in the 10th to win the nightcap.

Don't be vague.. say
Haig & Haig
SCOTCH WHISKY
B51K
THE OLDEST NAME IN SCOTCH—FAMOUS FOR OVER 300 YEARS
This advertisement is not published or displayed by the Liquor Control Board or by the Government of British Columbia.

United Tips All-Stars; Ewaniuk Scores Three in 3-1 Victory

FERNIE — Fernie United defeated the Crows Nest Pass football league All-Stars 3-1 in Fernie Sunday afternoon with Johnny Ewanuick, Fernie's classy centre forward notching all three goals. Mike Lieshout counted the lone All-Star goal.

Ewanuick notched the only goal of the first half at the five minute mark on the United's first attack on the All-Star goal. Five minutes later Bill Whalley, Fernie goalkeeper made a spectacular save of Steve Mezei's panalty shot.

The All-Stars domination play throughout the first half, but were unable to net the ball. Ewanuick put Fernie two up five minutes after the teams changed ends. Four minutes later Lieshout took advantage of Fernie's careless defense play and scored the All-Stars only goal.

Theo Lawmann, Fernie outside right was banished from the game leaving the United to play the final 35 minutes short handed. In spite of this the United pressed continually and had complete charge of play to the end of the contest.

Ewanuick got his hat trick at the 15 minute mark of the second half, heading in the ball from across the field pass from Steve Servello.

DUROCHER'S MOTHER DIES, AGED 78

CHICOPEE, Mass. (AP) — Mrs. Clarinda Durocher, 78, mother of New York Giants manager Leo Durocher, died at nursing home Sunday after a long illnes.

EYE OPERATION FOR BOBBY AVILA

CLEVELAND (AP)—Bob Avila, Cleveland Indians second baseman, underwent a successful operation for removal of a growth on his eye Saturday.

Dr. Don Kelly, team physician, reported Avila will be ready to play Tuesday.

COMING OF AGE

CROYDEN, England (CP) — Residents of this Surrey town who are 21 this year are invited to a civic reception and dance in October, organized by the National Association of Local Government Offices.

METAL WORKERS

The Finnish metalworking indutsry now accounts for more than 13 per cent of Finland's total exports.

THERE'S A GREAT FUTURE IN AVIATION!

START TRAINING NOW
AS AN
AVIATION SPECIALIST
ELECTRONIC
INSTRUMENT
AERONAUTICAL
RADIO - RADAR
AIRFRAME
ARMAMENT
Get into a progressive field! Make aviation in the RCAF your career!
In the RCAF you get top aviation training — on the latest equipment using up to date methods. You become a specialist in the expanding aviation field.
There's permanent employment, good pay, pension, medical care and other benefits. Food, clothing and lodging are provided.
New courses are starting: get full information now!
See the RCAF Career Counsellor at
R.C.A.F. Recruiting Unit, 422 7th St. South, Lethbridge, Alta., Phone 6145
CAF-14-55
TRAVEL AHEAD - WITH THE RCAF

L'L ABNER

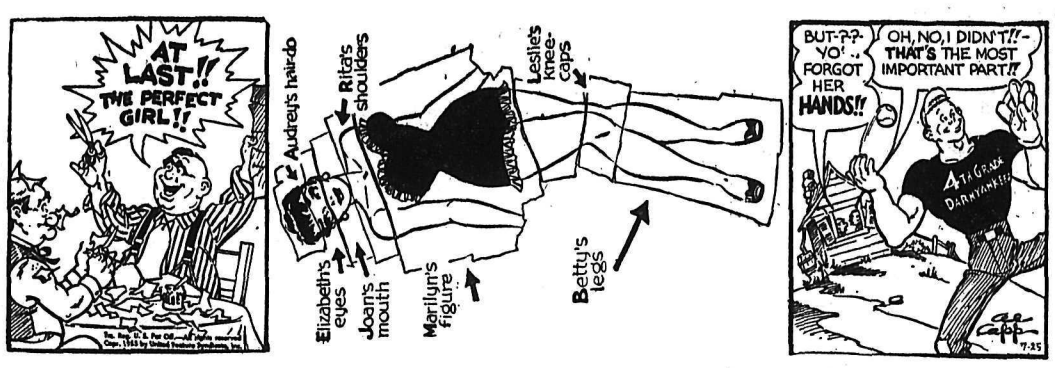

HENRY

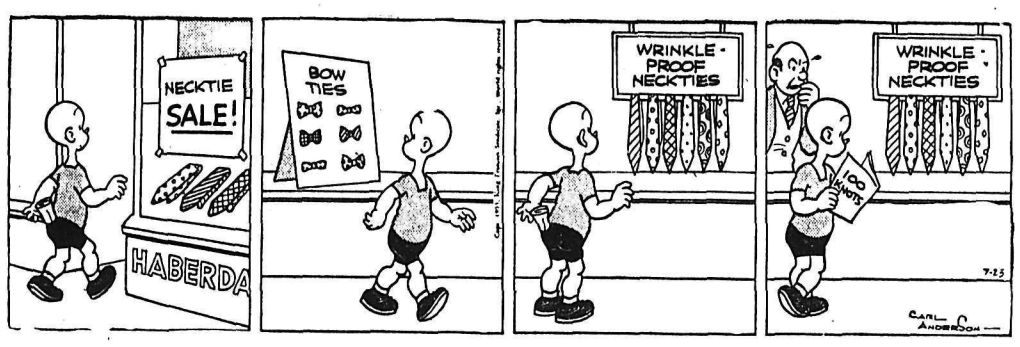

LONE RANGER

BLONDIE

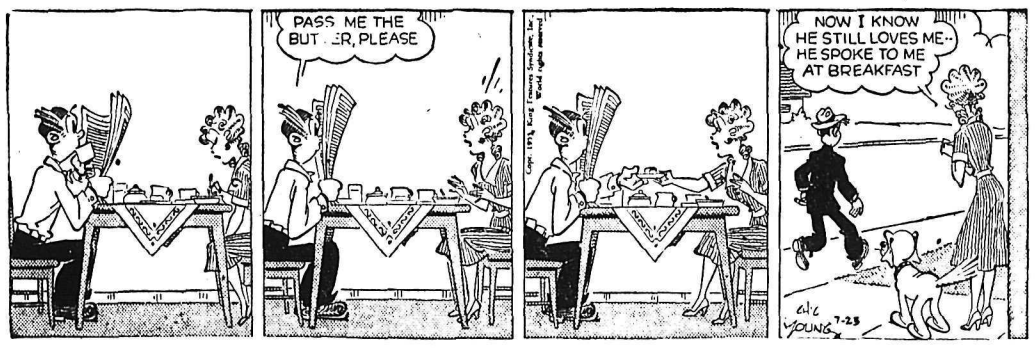

SECRET AGENT

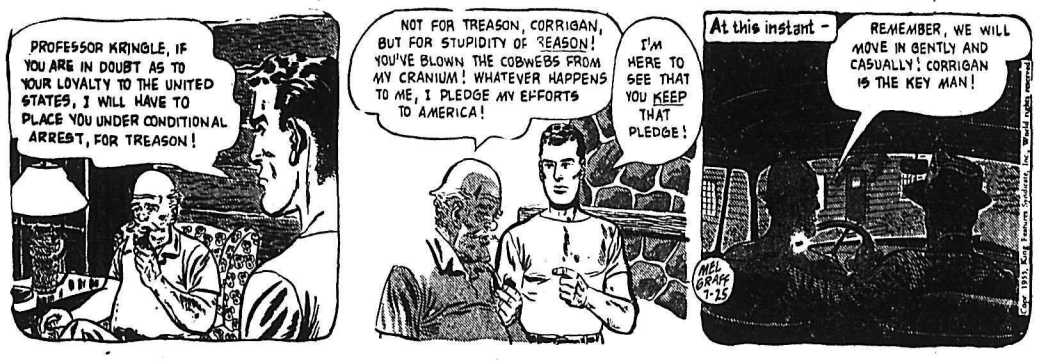

DONALD DUCK

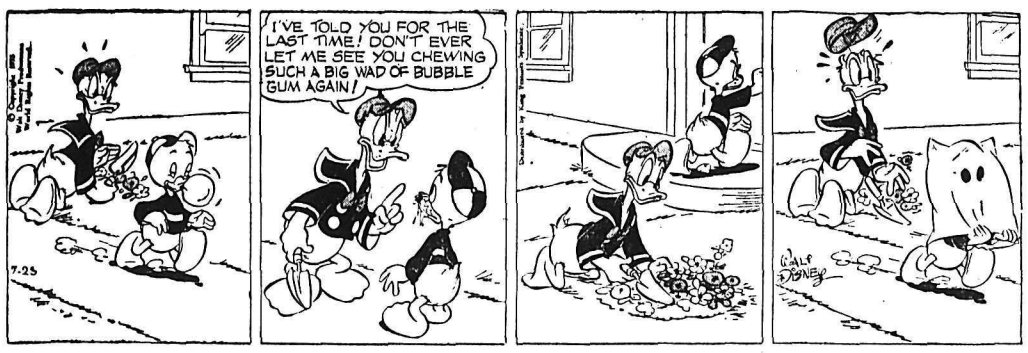

BUZ SAWYER

JIGGS

Business Spotlight . . .

Toronto Market Confident as Base Metals Hit Record Peak

By PATRICK FELLOWS
Canadian Press Staff Writer

Prices of industrial issues edged forward cautiously but persistently on the Toronto stock market last week. The advance generally paralleled a forward movement in New York, but whereas the latter showed some early-week hesitancy over the outcome of the Geneva conference, Toronto displayed confidence throughout.

Toronto, however, showed indecision over uraniums, which spent the week in see-saw fashion.

The indexes for both industrials and base metals closed the week at record peaks. The industrials advanced 7.14 and the base metals 3.34.

Golds moved up more cautiously with an index gain of .11 while western oils had a mixed appearance for most of the week.

Papers and financial institutions led the move ahead in the industrial group.

Stocks to show improvement of two points or better included B.C. Power.

LEAD OILS

Best gains in the western oils went to Mid-Western Gas, North Canadian, Dome Explorations West, Calvan, Peruvian and Canso. Canadian Atlantic dropped 65 to $6.40.

Weekly index changes at Toronto: Industrials up 7.14 to 426.70 (new high), golds up .11 to 85.05, base metals up 3.34 to 204.32 (new high) and western oils down 1.90 to 113.55.

Week's volume: 27,306,000, compared with previous week's 29,085,000.

The New York market began the week with a note of uncertainty reflecting doubts about the outcome of the Geneva conference. Steels and aircrafts were mostly hit by early selling brought on by a "mild peace scare" over Geneva. The market rallied in mid-week and ended at near record heights.

The Associated Press average of 60 stocks was up $1.70 cents, biggest rise in four months, and closed at $176.30, only a dime off the record set two weeks ago

Montreal generally followed the trend at Toronto with industrials holding chief sway in a general advance.

Check Artists Heading West

VANCOUVER (CP) — Police here said they have been notified that four men are working their way to Vancouver from Winnipeg cashing forged certified cheques on their way.

Believed to be driving a car bearing Ontario licence plate 856—364, the foursome is said to be cashing cheques on forms of the Crown Trust Co., made out in favor of "B. K. Williams" or "K. Williams."

Police said the four men arleady have duped several eastern merchants.

VANCOUVER SUFFERS

At the same time, cheque detail detectives reported that passing of worthless cheques in Vancouver had reached the highest peak of any year and was probably costing citizens more than all other crimes combined.

Det. Bill Barkley, head of the detail, said annual loss to city business firms and citizens from bad cheques averages about $500,000. He said the figure would likely be exceeded this year.

Most of 300 to 400 worthless cheques handled by police every month were forgeries, said Det. Barkley, who estimated as many more were cashed but not reported to police.

Charlie Chase Named Among Wanted Men

MONTREAL (CP) — While search continued for an alleged kingpin in Montreal gambling, police disclosed they have issued warrants for the arrest of five other men, including Charlie Chase, 24, of Montreal, Canadian middleweight boxing champion.

Chase, member of Canada's boxing team at the 1948 Olympic games, and the four other men were wanted for mid-week attacks on the All-American and Montmare night clubs.

Besides Chase, police said they are seeking Joseph Chambers, 30, Ronald (Tommy) Jones 27, George Demond, 29, and Lionel Deare, 34.

Meantime, police said they have found no trace of Frank Pretula, described by them as a well-known gambler.

A warrant was issued last week for his arrest in connection with the butbreaks of violence in four Montreal nightclubs. Police described the outbreaks as the result of a war between rival gambling groups and have named Pretula as the head of one of the groups.

Student Held For Death of Child

BERKELEY, Calif. (AP)—Burton W. Abbott was formally charged with the murder of Stephanie Bryan last week. The 27-year-old University of California accounting student was returned to his Berkeley City jail cell after a brief preliminary hearing. Stephanie, a 14-year-old Berkeley high school girl, disappeared April 26. Her decomposed body was found in a shallow grave near Abbott's family cabin, 200 miles north of here.

Tail Waggers Seek Troughs For Dogs

VANCOUVER (CP)—Those dog days in Vancouver may be a little less severe this summer.

The Tail Waggers, an organization dedicated to befriending man's best friend, has asked Vancouver citizens to set out drinking water in accessible spots while the hot weather lasts.

A member of the Tail Waggers, Stan Trent, says gasoline stations in most U.S. cities perform this service but the practice is new to Vancouver.

ON THE AIR

CKLN PROGRAMS . . . 1240 ON THE DIAL

(Pacific Daylight Time)

MONDAY, JULY 25, 1955

6:30—Wake-Up Time
7:00—News
7:05—Wake-Up Time
7:10—Farm Fare
7:15—Chapel in the Sky
7:30—News
7:35—March of Truth
7:40—Wake-Up Time
8:00—News
8:10—Sports News
8:15—Breakfast Club
8:45—Serenade
8:55—Women Today
9:00—Homemaker Harmonies
10:00—CKLN Entertains
10:10—News
10:15—Melodic Sketches
10:45—Story Parade
11:00—News
11:05—Call One-Nine
12:00—Prairie News
12:05—Sportman's Corner
12:10—Spotlight on a Star
12:15—Sports News
12:20—News
12:30—Farm Broadcast
12:55—Bing Crosby
1:00—CKLN Reports
1:15—Hollywood Calling
1:30—Radio Features
1:45—Matinee
2:00—Pacific News
2:15—Classic Corner
2:30—Trans Canada Matinee
3:30—Miscellaney
3:45—B.C. Roundup
4:30—Child's Guide
4:45—Camp Wildernes
5:00—Sacred Heart Program
5:15—Tops and Pops
5:30—Sports News
5:35—Sportlight on a Star
5:45—Sports News
5:50—News
6:00—Musicale
6:15—Canada at Work
6:30—Cavalcade of Melody
7:00—News and Roundup
7:30—Summer Fallow
8:00—Bob McMullin Show
8:30—Symphony Orchestra
9:30—Distinguished Artists
10:00—News
10:15—Bev Foster Show
10:30—The Woman in White
11:00—NEWS Nightcap

CBC PROGRAMS

(Mountain Standard Time)

TUESDAY, JULY 26, 1955

7:15—Musical Minutes
7:30—News
7:35—Musical Minutes
7:40—Morning Devotions
7:55—March Past
8:00—News
8:10—Here's Bill Good
8:15—Breakfast Club
8:45—Laura Limited
9:00—BBC News
9:15—Aunt Lucy
9:30—Laura Limited
9:45—Composer's Corner
10:00—Morning Visit
10:15—Melodic Sketches
10:45—King Ganam Show
11:00—Kate Aitken
11:15—Kindergarten of the Air
11:30—A Man and His Music
12:15—News
12:25—Showcase
12:30—Farm Broadcast
12:55—Five to One
1:00—Afternoon Concert
2:15—Today's Guest
2:30—Trans Canada Matinee
3:30—Closed Circuit
3:45—Today's Music
4:30—Nursery Sing Song
4:45—Sleepytime Story Teller
5:00—At Home With the Lennicks
5:25—Traffic Jamboree
5:45—News
5:55—Int. Commentary
6:00—Violinist Francis Chaplin
6:15—Roving Reporter
6:30—Let's Make Music
7:00—News
7:30—Leicester Square
8:00—Summer Songs
8:30—The Rhythm Pals
9:00—BBC Drama Series
10:00—News
10:15—Robert McKenzie
10:30—Canadian Symphonies

TELEVISION FOR TODAY

KXLY-TV — Channel 4

10:45—Sign On
11:15—Secret Storm
11:30—House Party
12:00—Big Payoff
12:30—Bob Crosby
12:45—Bob Crosby
1:00—Welcome Traveler
1:30—TBA
1:45—Musical Interlude
2:00—On Your Account
2:30—Valiant Lady
2:45—Brighter Day
3:00—Variety Hour
3:30—Search for Tomorrow
3:45—Guiding Light
4:00—Love of Life
4:15—TBA
4:30—Gary Moore
5:00—What's Cooking
5:30—Strike It Rich
6:00—Rick Meyers Show
6:30—Doug Edwards
6:45—Sports on Parade
7:00—Superman
7:15—News
7:25—Weather Vane
7:30—Western Roundup
8:00—Burns and Allen
8:30—Godfrey's Talent Scouts
9:00—Those Whiting Girls
9:30—Ethel & Albert
10:00—Westinghouse Summer Theatre
11:00—The Unexpected
11:30—Mr. and Mrs. Music
11:45—TBA
12:00—Saleco News
12:05—Boston Blackie
12:35—Front Page Detective

KHQ-TV — Channel 6

9:25—Test Pattern
9:40—Color Test Program
9:55—Bible Reading
10:00—Ding Dong School
10:30—You and Your Child
10:45—Sheilah Graham
11:00—Home
12:00—Tenn. Ernie Ford
12:30—Feather Your Nest
1:00—Man From Texas
2:00—Elaine Gray Kitchen
3:00—Ted Mack's Matinee
3:30—It Pays To Be Married
4:00—Q's Kaleidoscope
4:15—Lady Fair
4:45—Modern Romances
5:00—The Founr Poster
6:00—Howdy Doody
6:30—Mr. Engineer
7:00—"Little Theatre"
7:15—Gems of Melody
7:30—The Front Page
7:40—Newspaper of the Air
7:45—News Caravan
8:00—Magnificent Doll
9:30—Robert Montgomery Presents
10:30—Liberace
11:00—Little Theatre
11:15—Grant
11:30—Curtain Time
12:00—Racket Squad
12:40—News Headlines

KREM-TV — Channel 2

3:45—Test Pattern
4:00—"Outer Gate"
5:10—Health and Happiness Club
5:15—"Calabooge"
6:30—Shadow Stumpers
6:55—Newsbeat Spokane
7:00—Western Movietime
7:55—What's the Weather
8:00—Play of the Week
8:30—Voice of Firestone
9:00—TV Reader's Digest
9:30—James Mason
9:45—Music of the Masters
10:00—"Behind the Mask"
11:30—Wrestling from Hollywood
12:30—Layman's Call to Prayer

(Programs subject to change by stations without notice)

TELEVISION SERVICE
8:30 a.m. to 5 p.m.—Phone 1300
Evenings—Phone 1033-R
Daily Except Sundays and Holidays
Mc & Mc

READ AND USE
The Nelson News
WANT ADS

DAILY CROSSWORD

ACROSS
1. To crown
4. Asp
9. River flowing into the Mississippi
10. A hospice (Turk.)
12. Fog
13. Enemy scout
14. Behold!
15. Old measure of length
16. Courts
17. Mulberry
18. Short, thick jackets
20. Consumed
21. Revived
23. Minute skin opening
26. Part of pedestal between base and cornice (Arch.)
27. An island group
31. Help
32. Native of Odessa
36. American Indian (Lit.)
37. Cover with pavement
38. Wine receptacle
39. Masurium (sym.)
40. Any fruit drink
41. Precious stone
42. One who shoots from ambush
44. Frozen desserts
45. Begin
46. Through

DOWN
1. Republic (So. Am.)
2. Passageway
3. Kettle
4. Front pieces on caps
5. Tax
6. Puts out money
7. Erbium (sym.)
8. Told
9. Measure (Heb.)
11. City (Ohio)
16. Tiny
19. Worry
20. Macaw (Braz.)
22. Excess of chances
23. Sacred songs
24. Natives of Ohio
25. River (U. S.)
28. A loading device
29. To refer
30. Born
33. A dressing for pudding
34. A shade of brown
35. Negative votes
37. Father
41. Tear
43. Neuter pronoun

ALUM TABS
CLOSE ARETE
HAVEN RATED
OBE BARRED
PA ORE ALA
IMAGINARY
NAMED GEESE
BESTEADED
ANU RED TI
DISMAY ATT
OCHER HELLO
SHEET EMEER
EDDY RUES
7-25
Yesterday's Answer

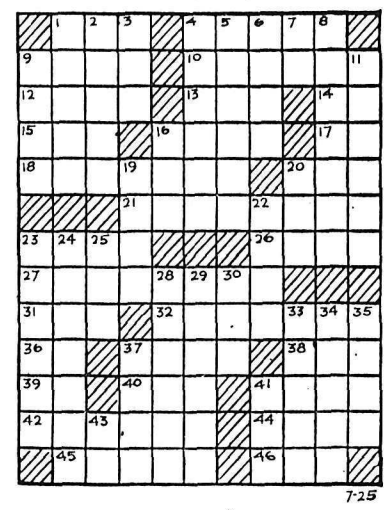

DAILY CRYPTOQUOTE—Here's how to work it:

A X Y D L B A A X R
is L O N G F E L L O W

One letter simply stands for another. In this example A is used for the three L's, X for the two O's, etc. Single letters, apostrophies, the length and formation of the words are all hints. Each day the code letters are different.

A Cryptogram Quotation

M D K W A W T R N O W Z A W R O R Y J L R G W N R Y J D L D O O N D K R O V Q K W U D A F W O C D Y U R H H D Y W F F — W H D P E • N E F.

Saturday's Cryptoquote: HOW STRANGE, THAT MEN, WHO, GUIDE THE PLOUGH, SHOULD FAIL TO GUIDE THE PEN — CRABBE.

Distributed by King Features Syndicate.

Student Held For Death of Child

BERKELEY, Calif. (AP)—Burton W. Abbott was formally charged with the murder of Stephanie Bryan last week. The 27-year-old University of California accounting student was returned to his Berkeley City jail cell after a brief preliminary hearing. Stephanie, a 14-year-old Berkeley high school girl, disappeared April 26. Her decomposed body was found in a shallow grave near Abbott's family cabin, 200 miles north of here.

SMALL INVESTMENT — LARGE RETURNS

That's the Want Ad Story — PHONE 1844

BIRTHS

WONG — To Mr. and Mrs. Glen Wong, 309 Carbonate Street, at Kootenay Lake General Hospital, July 23, a daughter.

ANDERSON — To Mr. and Mrs. Richard Anderson, 606 Fifth Street, at Kootenay Lake General Hospital, July 24, a son.

OZEROFF — To Mr. and Mrs. *George Ozeroff, Appledale,* at Kootenay Lake General Hospital, July 24, a son.

HELP WANTED

THREE EXPERIENCED MECHanics and one lubrication man for established Ford Dealership in Central B.C. Must be qualified. Accommodations available. Phone collect 78T between 8 a.m. and 10 p.m. Ask for Bill Glanville.

WANTED — ALL AROUND MAN to handle electrical and mechanical upkeep work in sawmill. Year round employment at Parson, B.C. School available up to grade 12. Phone Creston 39 or 94 for interviews July 23rd.

WE NEED A LOGGING CONtractor to haul logs about 7 miles. Must have full equipment for tree to mill operation. Apply L. D. Moore Lumber Co. Ltd., Ymir, B.C. Phone 1B, Ymir.

PRODUCING MINE, NEAR NEW Denver, has opening for male timekeeper and office assistant. Typing essential. State salary expected and availability. Box 10168, Nelson Daily News.

WANTED — SECOND CLASS steam engineer for shift work. *Apply Master Mechanic, Crow's* Nest Pass Coal Company Limited, Michel, B.C.

EXPERIENCED LOGGING truck driver for truck and trailer. Must be able to top load. Cook Lumber Co., Greenwood.

SITUATIONS WANTED

YOUNG LADY WILL LOOK after children while mother *works summer months. Phone* 1743-L-3.

FOR ALL ODD JOBS PHONE 256-R.

HELP WANTED—FEMALE

NOTICE — COME AND LEARN a good profession that you can become independent the rest of your life. Our new classes are starting immed*iately and we want men or* women from the ages of 17 to 60. We teach Hairdressing and all lines of Beauty Culture. Write, wire or phone for information to the O.K. Valley Tairdressing School, 453 Lawrence Ave., Kelowna

FOR SALE MISCELLANEOUS

DEALERS IN ALL TYPES OF *used equipment, mill, mine and* logging supplies; new and used wire rope, pipe and fittings, chain steel plate and shapes. Atlas Iron & Metals Ltd., 250 Prior St., Vancouver, B.C. Ph. PAcific 6357.

PIANO FOR SALE — SCHIEDmayer & Soehne, Germany. Good tone and condition. Apply to Sandon Community Club, Sandon.

SHIP US YOUR SCRAP METals, copper, brass, lead, aluminum. Highest prices, prompt payment. Active Trading, 935 E. Cordova, Vancouver.

CUTLER'S NEW AND USED furniture, basement, 301 Baker St. Phone 47. "We buy used furniture."

200,000 BOARD FEET TIMBER standing, road in. Some logs on skid ready to haul. Apply Fred Kazakoff, Winlaw, B.C.

SMALL FRIDGE, EXCELLENT condition, $50.00; metal couch bed, $5.00. Post Office, Queen's Bay.

BOMBER HOISTS, 1500 LBS. CApacity, $45, while they last. Active Trading Co., 935 E. Cordova, Vancouver.

RADIATOR FOR GMC HALFton pickup. $35. Box 10071 Daily News.

ENTERPRISE COAL AND WOOD stove. All white. Perfect condition. Phone 1312-L.

WESTINGHOUSE 7 CU. FT. REfrigerator in good condition. Ph. 337-Y.

FURNITURE AND HOUSEHOLD effects and dishes; Kelvinator fridge. 817 Victoria St., Suite A.

ESTEY REED ORGAN, PLAIN, small, cheap. Box 10444, Daily News.

USED COAL AND WOOD range. Good condition. Phone 1421-X after 5 p.m.

WHITE ENAMEL COAL STOVE. Walnut dinette suite; both for $80.00. Phone 62.

FIVE TONS BALED HAY FOR sale, $30.00 ton f.o.b. Perry's. Ap*ply Tim Rebalkin, Perry's, B. C.*

LOST AND FOUND

LOST—RONSON LIGHTER, SILver, initials E.K., engraved "from the troop", lost at Lakeside Park or North Shore close to ferry. Reward. Ed Kelter, Civic Centre.

REWARD FOR RETURN OF A female Welsh Terrier. Phone Trail 1234-L collect. Resembles *a small Airedale in color and* style.

LOST — LADY'S BLUE PURSE between Salmo and Apex. Ph. 510-X.

PERSONAL

ALCOHOLICS ANONYMOUS Box 368. Ph. 161-L3 or 366-R.

AUTOMOTIVE, MOTORCYCLES, BICYCLES

SEE
REUBEN BUERGE MOTORS LTD.
TODAY FOR THE LARGEST AND MOST COMPLETE NEW AND USED CAR SELECTION IN THE INTERIOR OF BRITISH COLUMBIA.

1954 Austin A70
1953 Austin A40
1953 Consul
1952 Austin A40
1952 Hillman
1950 Austin A40

★ ★ ★

1955 Buick Century
1955 Pontiac Deluxe
1955 Chevrolet Deluxe
1955 Ford Fairlane
1955 Meteor Niagara
1954 Chevrolet Deluxe
1954 Plymouth Savoy
1953 Chevrolet Deluxe
1953 Pontiac Deluxe
1953 Chevrolet Hardtop
1952 Pontiac
1952 Ford Automatic, radio
1949 Ford
1948 Chevrolet

★ ★ ★

1955 Chevrolet Pickup
1955 G.M.C. Pickup
1954 Ford Sedan Delivery
1952 G.M.C Pickup
1952 Dodge Pickup
1952 Austin Panel
1952 Austin Countryman
1951 Chevrolet Pickup
1949 G.M.C. Pickup
1951 Austin Pickup

★ ★ ★

WE PAY CASH FOR LATE MODEL CARS

AUSTIN SERVICE AND SALES

RUEBEN BUERGE Motors Ltd.
Nelson, B.C.
Phone 1135 803 Baker St.

1947 FORD 3-TON TRUCK WITH dump, hoist; 1949 motor. Priced for quick sale. Also Salsbury motor scooter. Allan's Motor Service, Davies Street.

FOR SALE — 23 FT. FACTORY built house trailer, complete. Ap. Oscar Hansen, Shell Station

BOATS AND ENGINES

FOR SALE — 20 FT. BOAT WITH cabin. 4 cylinder Universal Marine engine, inch cedar planking. All weather lake boat. George Sinclair, Creston, B. C.

BOAT, 16' LONG SITS 6 AND 5 h.p. motor. Next to new condition. Apply 2024 Topping Street, Trail, B.C.

FOR SALE — BOAT HOUSE, trailer and 14-foot Walton type boat. $235. Phone 668-L.

5 H.P. JOHNSON OUTBOARD motor, new condition and guarantee. $175, and terms. Coleman Electric.

FOR SALE—14-FT. RUNABOUT. 5½' beam, for outboard motor. T. Allan, phone 58-W, Nakusp.

Nelson Daily News
Classified Advertising Rates

Per line, 1 time	.20
2 consecutive times	.35
3 consecutive times	.45
4, 5 and 6 consecutive times	.60
26 consecutive times	$1.82
Non-consecutive insertions a line per time.	.20

Box numbers .11 extra.
PUBLIC (LEGAL) NOTICES TENDERS, etc.—20c per line first insertion 16c per line each subsequent insertion.
ALL ABOVE RATES LESS 10% FOR PROMPT PAYMENT

Subscription Rates:
(Not More Than Listed Here)

By carrier, per week in advance	.30
By carrier per year	$15.60
United States, United Kingdom	
One month	$ 1.25
Three months	$ 2.75
Six months	$ 5.00
One year	$15.00
Mail in Canada outside Nelson	
One month	$ 1.00
Three months	$ 3.75
Six months	$ 7.50
One year	$10.00

Where extra postage is required above rates plus postage.

READ THE CLASSIFIED DAILY

MACHINERY

RUSTON DIESEL ENGINES
IDEAL POWER FOR SAWMILLS
Light in weight, very rugged. A proven engine.
Write or Phone
Bennetts Ltd.
MACHINE SHOP
Phone 593 Nelson, B.C.

Machinery Repairs
A FULLY EQUIPPED MACHINE SHOP TO SERVE YOU.
MACHINERY SALES AND SERVICE.
Welding,
Steel Fabricating.
STEVENSON'S
MACHINE SHOP LTD.
708 Vernon St. Nelson
Phone 98

FOR SALE — FAIRBANKS-Morse T120 power unit with governor mounted on 14" I-shaft and pulley. Used 240 hours. Apply Albert Maida, at 82 or 1146-R, Nelson.

RENTALS

HOUSEKEEPING OR SLEEPING rooms, dishes, linens and maid service. Day, week, or monthly. Allen Hotel, 171 Baker St.

FOR RENT — TWO FLOORS 50' by 100' each; suitable for storage, warehouse, or cars. Apply McDonald Jam Co., 301 Vernon.

MODERN THREE-ROOMED APT. Central, heat and hot water, private entrance. 922 Kootenay *Street, Phone 713-Y.*

WANTED TO RENT — PRIVATE room near CPR. Write Box 10329, Nelson Daily News.

BUSINESS MAN REQUIRES TO rent 2 to 3-bedroom house. Wired for range. Phone 958-X.

WANTED—3 BEDROOM HOUSE for civil servant. Box 10462, Nelson Daily News.

4 ROOM MODERN HOUSE, FURnished, 15 miles out of town. Box 10179, Daily News.

SMALL TWO ROOM CABIN; water and light, $15.00 per mo. Phone 1647-R.

LIGHT HOUSEKEEPING ROOM, 213 Victoria St. Gentleman preferred.

FOR RENT — 3-ROOM SUITE, partly furn. Adults. 311 Vernon.

FOR RENT — 1 AND 2 ROOM suite. Apply 723 Silica.

BEDROOM TO RENT BY THE month. Phone 474-X.

FOR RENT — 4-ROOM APARTment. 409 Silica St. Adults.

WANTED MISCELLANEOUS

WANTED TO BUY: CARS AND trucks for wrecking. Buyers of scrap iron, batteries, brass, aluminum, copper. Used parts for cars and trucks for sale Western Auto Wrecking, Box 132, Granite Rd., Nelson, B.C.

PHONE 1807 DAYS, 882-Y EVE. We buy bottles, scrap metal and junk. Independent Trader, 415½ Latimer St., Nelson, B.C.

WANTED TO BUY — SAW LOGS and cedar poles on Kootenay Lake or rail. Kootenay Products, Box 450, Nelson.

WANTED TO BUY — TIMBER and bush land in vicinity of Kootenay Lake. Apply Box 2736 Nelson Daily News.

WANTED — SECOND-HAND hay track and fork. Ph. 76-L-2 Rossland.

3 CARS FENCE POSTS. WRITE to Box 10139 Nelson Daily News.

WANTED—TENT, 6' x 8'. PHONE 1649-L.

WANTED — 2 GAS PUMPS. APply Box 10181 Daily News.

PROPERTY, HOUSES, FARMS, ECT. FOR SALE

LOWER FAIRVIEW, A LOVELY 3 bedroom family home in excellent condition, 2 bedrooms down, one up, 15x20 living room *with brick fireplace. Wired for* range, full basement with garage doors. Coal furnace, lovely garden. Half block to bus, near schools and park. $8500. Phone 1338-R.

FOR SALE — OLDER-TYPE 3-bedroom home. Hardwood floors upstairs and down. Modern kitchen, steel cabinet sink, combination gas range. Stone foundation. Oil furnacette. Downstairs newly decorated. Good location. Excellent buy for cash. Key at 910 Silica St. Ph. 795-L.

FOR SALE IN FAIRVIEW — 2-B.R. cottage; wired for range and TV. New furnace. Cash or terms. — Phone 914-L.

(Continued in Next Column)

PROPERTY, HOUSES, FARMS, ECT. FOR SALE
(Continued

FOR SALE—2 CORNER LOTS, corner of Kootenay and Innis. Phone 314-Y after 5:30 p.m.

BUILDING LOTS IN ROSEMONT. Apply 1418 Vancouver St. Phone 313-L-1.

10 ACRES BETWEEN HIGHWAY on Kootenay Lake. Good timber. E. Naelsen, Kootenay Bay.

PROPERTY FOR SALE
3 BEDROOM HOUSE ON TWO lots uphill. $4500. Phone 245-Y.

WANTED TO BUY — 2 OR 3 room cottage in Fairview. Box 10209 Nelson Daily News.

LOT FOR SALE, VIEW ST. 60'x 120'. Phone 1020-Y.

BUSINESS AND PROFESSIONAL DIRECTORY

ASSAYERS AND MINE REPRESENTATIVES

E. W. WIDDOWSON & CO.
Assayers, 301 Josephine St., Nelson

H. S. ELMES, ROSSLAND, B.C.
Assayer, Chemist, Mine Rep.

ENGINEERS AND SURVEYORS

G. W. BAERG
British Columbia Land Surveyor
373 Baker St. Nelson Ph. 1118
and Box 34, Frutvale, B.C.
Successor to the late A. L. Purdy

BOYD C. AFFLECK M.E.I.C.
B.C. Land Surveyor P Eng (Civil)
218 Gore St. Nelson Phone 1238

S. V. SHAYLER, P.C., BOX 252
Kimberley, Phone 54.
B.C. Land Surveyor, Engineer

MACHINISTS

BENNETTS LIMITED
Machine Shop, Acetylene and electric welding, motor rewinding. Phone 593, 324 Vernon St.

TIMBER CRUISER
EUGENE H. HIRD
Slocan City, B.C. Timber cruising, mineral claim inspection.
Anywhere in B.C.

CLASSIFIED DISPLAY

Nelson READY-MIX Concrete Ltd.
$13.50 cu. yd.
PHONE 871
Delivered in Nelson
SAVE TIME — SAVE MONEY
"Do It the Easy Way"

New Star in any Logging Show

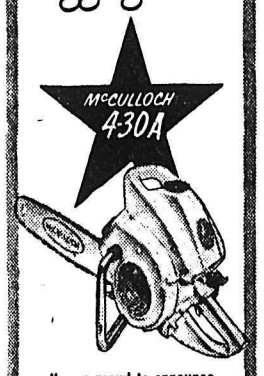

We are proud to announce the great new McCulloch 4-30 A Chain Saw. Ideal for 1-man felling, bucking, limbing... in timber up to 5 feet thick!
See us for full details and free demonstration.
NOW ON DISPLAY
See H. "Fritz" Farenholtz, C. Ross or Alex McDonald
MAC'S
WELDING & EQUIPMENT CO. LTD.
614 Railway St. Nelson, B.C.
PHONE 1402

When Is Lamb Good Mutton?

OTTAWA (CP) — A lamb is no *longer a lamb when it loses its two* front milk teeth or its first coat of fleece, the government says. But one opposition member isn't too sure whether restaurants know it.

The explanation of when a lamb becomes a sheep was given in the Commons Saturday by Robert McCubin, parliamentary assistant to Agriculture Minister Gardiner. He said a lamb becomes a sheep at about one year of age. The teeth and fleece rule was generally accepted for marketing purposes.

C. W. Hodgson (PC-Victoria, Ont.) expressed some doubt.

"I think some of the lamb served in restaurants had lost all their teeth," he said.

Senate Passes Bill For Foreign Aid

WASHINGTON (AP) — The Senate has passed President Eisenhower's $3,205,841,750 foreign aid bill after beating back all floor efforts to chop down his requests. The vote was 62 to 22. The Senate restored *$567,100,000 in cuts made by the* House of Representatives in the bill, and gave the president all but $60,800,000 of what he asked.

Chinese Entry Laws Changed

OTTAWA (CP) — Unmarried children of Chinese-Canadians between 21 and 25 no longer are being *permitted to enter Canada,* Immigration Minister Pickersgill said Saturday.

He told Walter Dinsdale (PC — Brandon-Souris) in the Commons that the government agreed June 28, 1951, to give special consideration to this group of children. But it was felt that all cases of this type have been dealt with by now.

Now, he said, it is felt that Canada should revert to the ordinary law of permitting entry only to children of Chinese-Canadians under 21.

GROWING MARKET

Refrigerator sales in Norway jumped from 5,000 in 1952 to 38,000 last year.

Buys Work by Churchill

LONDON (AP) — Sir Winston Churchill, already ranked among history's great as a statesman and writer, has been given assurance that he also will be remembered as a painter.

The 80-year-old former prime minister, who paints for relaxation and occasionally exhibits his pictures, was asked by the Tate Gallery, Britain's leading gallery of contemporary art, for a sample of his work.

Churchill turned over an oil painted in 1930, called "The Loup River, Alpes Maritimes." It has been added to the gallery's permanent collection.

Instalment Buying Makes U. S. Government Watch Stock Sale

By ED MORSE

NEW YORK (AP) — The U.S. government cocked a watchful eye at consumer credit last week *as the American economy hit* records.

Americans were buying on the cuff at a greater rate than ever. They were making more money and holding down more jobs, too.

Observers commented: If the rise in debt slackens, what will happen to business? If business and jobs fall off, what will happen to instalment buying?

Although consumer debt had reached a high tide of $31,600,000,000 the federal reserve board's policy of "mild restraint" remained unchanged this week.

Ray N. Gidney, currency comptroller, said no criticism of consumer loans was intended, nor was there any suggestion of credit tightening which might prevent sound and desirable financing.

But, he said, surveys indicated there was a tendency in some areas to loosen credit terms, especially for automobile loans. Many bankers were also worried about the current trend to easier terms.

HEAVY CONSTRUCTION UP

Meanwhile, home-building *slackened off moderately. Heavy* construction bowled along at a pace 25 per cent higher than the previous record rate of 1953. No letup was in sight.

Discount houses waged hot warfare for the consumer's dollar. Food-buying was at the year's highest level. Buying of housewares was at the year's lowest due to seasonal slackness. Car dealers noted a slight letdown from a week ago.

Railroad carloadings rose 22.4 per cent above the previous week. The railroads, faced by a freight car shortage, reported the largest monthly order of new freight cars since February 1951.

The stock market early in the week suffered a case of Geneva jitters through uncertainty about the four-power conference but finished the week strong, within a shade of a new record high. Big corporations continued to report whopping profits.

Business Spotlight . . .

West German Steel Pipe Plant Starts Operating, Port Moody

By LARRY STANWOOD
Canadian Press Staff Writer

VANCOUVER (CP) — The first plant to manufacture steel pipe in western Canada has gone into production on the west coast.

Canadian Western Pipe Mills Ltd. is also the first major investment in Canada — and the largest in North America — by West German industrial interests.

The sprawling $7,000,000 pipe plant is situated in the rapidly growing industrial community of Port Moody, 17 miles east of Vancouver and overlooking the north arm of Burrard inlet.

The Canadian company is a subsidiary of the Rheinrohr organization of Duesseldorf, Germany, which has vast holdings in the highly-industrialized Ruhr valley.

R. M. Reiner, vice-president and managing director of Canadian Western, says the parent company regards the development "as a partnership with the people of Canada."

IN RECORD TIME

Meanwhile, Rheinrohr has announced plans for another multi-million dollar development to parallel the Port Moody plant now producing steel pipe measuring half an inch to 4½ inches in diameter.

The new plant will be beared to produce pipe up to 16 inches in diameter.

All production, said Mr. Reiner, is aimed at meeting Canadian market demands, particularly those of the gas and oil industry in Alberta and British Columbia. Annual potential capacity is 60,000 tons of black and galvanized pipe, conduit and tubing.

Construction of the plant, which embraces 16 acres of a 100-acre site, was launched in April, 1954, and company officials say it has gone into production in record time.

REPAYS CANADIAN FAITH

The main building is 862 feet long and measures 251 feet at its greatest width. The 145,000-square-foot production flood houses two complete production lines for pipe, conduit and metal tubing.

Between 200 and 300 persons will be employed at peak production.

One of the foremost exponents of West Germany's entry into western Canada's industrial orbit is Dr. Karl Bender, a director of the Rheinrohr organization.

Addressing more than 800 industrialists, political and civic leaders at the official opening, Dr. Bender said:

"The plant represents the extent to which West Germany is determined to go to repay the faith that countries such as Canada demonstrated toward us during the early post-war years."

Marilyn May Try Swim Next Friday

TORONTO (CP) — The Telegram says Marilyn Bell may try to swim the English channel next Friday.

The paper's dispatch from Folkestone, England, quotes John Burwell, Marilyn's navigator as saying the date is right for tides and Gus Ryder, the 17-year-old swimmer's coach, as saying she could well be ready.

However, Ryder said that, if he does not think she is ready, he will not rush her. The Toronto girl, who last summer was the first person to swim Lake Ontario, took up her training a few days ago after a short illness.

If Marilyn does not make the attempt on Friday, the next favorable date is in mid-August, her advisers said.

May Abandon 1956 Cherry Carnival

CHILLIWACK (CP)—The board of trade here is studying a proposal to abandon its July 1 cherry carnival due to lack of public support for the annual event. The 1955 carnival was a financial failure, chairman Jim Robertson reported.

Negro Professor At Princeton

PRINCETON, N.J. (AP) — Appointment of the first Negro to the faculty of Princeton University was announced. He is Dr. Charles T. Davis, a member of the New York University faculty, who has been named an assistant professor of English effective next September when Princeton opens its 210th year.

Buying—Selling—Renting

MAIL Your Classified Want Ad on This Handy ORDER FORM

FIRST LINE
SECOND LINE
THIRD LINE
FOURTH LINE
FIFTH LINE
SIXTH LINE
SEVENTH LINE
EIGHTH LINE

- **Put one word in each space.**
  (Each group of numbers or letters count as one word)
- **Put your address or phone number in the ad.**
- **Box numbers count as four words.**
  (Box 00 Nelson News.)

TO CALCULATE RATES USE THIS TABLE

Per Line

1 Insertion	$ .20
2 Consecutive Insertions	.35
3 Consecutive Insertions	.45
6 Consecutive Insertions	.60
26 Consecutive Insertions	1.82

Non Consecutive Insertions 20¢ a Line Per Time.

- **Minimum charge is two lines**
- **Add 11c for Box Number**
- **Deduct 10% from above rates if payment is enclosed**
- **Take advantage of the low six time rate**

You Reach Over 36,000 Readers With Your Nelson Daily News Classified Ad

YOUR NAME _____
ADDRESS _____

No of Days Ad Is To Run _____
Bill Me _____
Payment Enclosed _____

Nelson Daily News

Classified Advertising Department, Nelson, B.C.

THOSE WOLF CALLS
Heard on the beach are caused by girls wearing the new moulded-to-fit
Viceroy
WAVE SAVER
SWIM
CAPS
Regular Price .89
This Week—63c
MANN
DRUGS LTD.

Movie Gossip...

Jennifer Jones, Back In Films, Plays New Part Without Glamor

By BOB THOMAS

HOLLYWOOD. (AP) — Jennifer Jones is back at work, and talking, which is news in itself.

The actress, who is one of the less approachable of film stars, was feeling pretty chipper on the opening day of "Good Morning, Miss Dove," and discoursed on love in films and sundry matters.

She was made up as a New England school teacher of 60 years or more, with severe hair-do and shapeless dress. Complimented on the makeup job, she replied, "Flattery will get you nowhere."

She settled down in her dressing room, which was bedecked with flowers, as is the opening day custom in films.

In "Good Morning, Miss Dove," she has no love interest whatsoever. That, she sighed, in symptomatic of most films today.

NO LOVE—BLAMES MEN

"They don't seem to make the love stories they used to," she commented. "Just when we start going back to love, someone comes along and makes a wonderful picture with only men in it. That sets the girls back again.

"I think we ought to get even and make a movie with no men. Did they ever make "The Women" again?"

She was told MGM has plans to make it into a musical, possibly with Lana Turner, Grace Kelly, etc.

Miss Jones added she enjoyed doing romantic pictures like "Love Letters"—"That's What Makes the World Go Round." She said her last picture at 20th Fox, "Love is a Many-Splendored Thing" with William Holden, has a strong love theme in it.

FEW FILM APPEARANCES

The Academy Award winner has made amazingly few films since rising to fame with "Song of Bernadette" (1945). Not counting the Westerns she made at Republic as Phyllis Isley, her pictures have totalled only 14. But she hopes to speed up her pace.

She would like to return to the stage, despite the disaster of her last venture. In 1954, she took "Portrait of a Lady" to Broadway and it flopped.

"Everything was wrong with it, including me," she remarked. "It was a difficult experience. You can tell when something is bad, yet you have the hope that when you walk onstage hundreds of lights will go on inside you. But of course that never happens, and the play flops."

Her immediate plans do not include working for her husband, David Selznick. He appears to be planning to produce films again but she said, "I think it would be better for him to make his first pictures without me."

CAMPBELL, SHANKLAND & CO.
Chartered Accountants
576 Baker St. Phone 235
Auditors

J. A. C. LAUGHTON
OPTOMETRIST
VISUAL TRAINING
Medical Arts Building
Suite 206 Phone 141

RADIATORS
CLEANED and REPAIRED
RE-CORING
Jim's Radiator Shop
516 Front St. Phone 63

Have the Job Done Right
VIC GRAVES
LIMITED
MASTER PLUMBER
PHONE 815

HAIGH
TRU-ART
Beauty Salon
Phone 327
576 Baker Street

Says Polio Hit St. Helena 119 Years Ago

By RON EVANS
Canadian Press Staff Writer

LONDON (CP) — Poliomyelitis experts say persons in countries with high standards of living and sanitation are more vulnerable to polio epidemics than populations in backward nations.

This aspect of the disease is shown in a report by 17 polio authorities from seven countries. The report was prepared by the World Health Organization before the Salk vaccine was put under extensive test in the United States and Canada.

Some points from the 400-page report:

Polio, a highly contagious disease, takes several forms, ranging from non-apparent infection to severe paralysis and death.

The disease is world-wide and "sooner or later every human being is subject to infection by one of the three known types of virus."

EPIDEMICS IN CANADA

In areas classed as epidemic countries, such as Canada, the age of polio sufferers is rising and in some places has gone above 30 years.

In Canada and other advanced countries, children are not subjected to infection early. When the disease breaks out there is a large body of susceptible young people. Often the disease then results in paralysis of the legs or arms.

The first polio epidemic was recorded 119 years ago on the Atlantic island of St. Helena, 1000 miles off the African coast. Earlier the disease was reported in England, Italy and India and was attributed to teething, "foul bowels" or fever.

The first serious outbreak in North America occurred in the New England states in the 1890s and British Columbia and Alberta were hit in 1910. Canada suffered a severe bout in 1937, when there were more than 2000 cases.

Sign Contract For A-Power Plant

SCHENECTADY, N.Y. (AP) — The General Electric Co. has signed a contract with Commonwealth Edison Co. for construction of a $45,000,000 nuclear power plant near Chicago. The plant, to be financed entirely from private funds, will be built on the Illinois waterway 47 miles south of the city.

FRIENDSHIP GESTURE

VIENNA (AP) — A 30-storey "palace of culture and learning" built by the Russians was presented to the Polish people Friday by the Soviet ambassador in Warsaw, the Polish radio said. The building was begun three years ago at the suggestion of Stalin as a "symbol of Polish-Russian friendship."

Koolaree Echoes

Looks as if the gang really must be tired. They all slept right till the gong went, then with a few exercises to remove sleep it was off to the lake for a good wash. These little guys just seem to have an attraction for dirt, so that it is constantly being checked by the leaders. Of course with no rain things do get a bit dusty, so we don't complain too severely.

This morning John Norris led our chapel service on the theme of friendship and told the interesting story of the "Kid from Woodchuck Corners" always a favorite with the boys.

The driftwood hand craft group are really doing some nice work and the boys are quite proud of their varnished pieces. The Trail Blazers have cleaned a trail all the way to the Prospectors Cabin and built a log bridge to cross the creek just below it. That spot is really a cool haven on a hot day.

Cabin 1 and 6 have really entered into a softball battle, they are engaged in the Camp Championship playoffs and also were drawn against each other in the Tin Can Trophy series. In the first game Cabin 1 edged out Cabin 6 in a 2-1 game. Brian Kelly and Jack Ross being the only scorers for the winners, and Jacks' pal Dahlstrom was the only one to make the circuit for the losers. They really play it close. In the evening game they met again this game serving a double purpose for the championship and the tin can. However, Cabin 6 turned the tables knocking Cabin 1 out of the special series by a score of 3-1. This time it was Maxwell, Dahlstrom and Johnson making the circuit for the winners and Hufty the only scorer for Cabin 1. Now, tomorrow, we will see Sabin 6 meet Cabin 2 for the Tincan championship and Cabin 1 for the Camp championship. We don't think you will find better games anywhere. Cabin 2 found it quite easy to knock out their neighbors in the Trophy series by a score of 12-4.

This was Leaders night at the camp fire. These characters dressed in pyjamas and with Burp Stanley as MC just took over and led the camp in a hillarious session. John Norris played the organ, Jack Steed his harmonica and ukelele. Henry Scotsman McLachlan surprised all with his two fingered selections on the knuckleboard of the great organ. Reporter Sach Sadler read a haunting account of something or other while the ghost McLachlan hovered over him and eventually the two went into a macabre dance. The whole leader group sang or led the entire camp in many songs. Cabin 5 presented a very romantic skit. So with Koolaree and Trees we ended another very happy day.

Miss Sweden Takes Title

LONG BEACH, Calif. (AP) — Miss Sweden, a Grace Kelly with muscles, has been named Miss Universe, the world's most beautiful woman.

The judges, true to form, picked a short-haired blonde, but there was little else they could do — blonde, blue-eyed, 21-year-old Hillevi Rombin was just that beautiful.

But the race was a close one — Miss El Salvador, blonde Maribel Arrieta, was only a few points behind. The other runners-up were, in this order, Ceylon, Germany and Japan.

Canada's entry was a brunette —Cathy Diggles of North Bay, Ont. who entered the Miss Universe contest after winning the Miss Toronto title. She went into the semi-finals with 14 other contestants but was eliminated when the field was cut to five finalists late Friday.

Copper Strike No Nearer End

NEW YORK (AP) — Prospects for a quick end to the strike in the copper industry looked dim last week as the International Union of Mine, Mill and Smelter Workers (Ind.) rejected a wage offer by Phelps Dodge Corp.

The Phelps Dodge offer, covering its mines and plants in Arizona, was similar to that accepted by workers at Anaconda Company's mines and plants in Montana the previous week. The offer included wage boosts of from 11 to 17 cents an hour and improvements in hospital, surgical and medical benefits.

There were no reports of progress toward settlement of strikes at the mines of Kennecott Copper Corp. or at the 12 copper and lead processing plants of the American Smelting and Refining Co. Trade sources estimated that in the three weeks strikes have caused the loss of about 50,000 tons of copper and about 20,000 tons of refined lead.

Strikes in the industry a year ago cause da shortage of the metal that still existed when the new strikes began this month. Now the situation is acute.

Silver rose to a 35-year high at 90¾ cents an ounce. There is a strong demand for silver, and the strike at American Smelting has reduced the supply available. Some silver is being sent to Europe directly from Mexico.

Major metals prices:

Copper — 36 cents a pound, delivered. Foreign 35-44.50 cents, nominal, New York.

Lead — 15 cents a pound, New York; 14.80 cents, St. Louis.

Zinc — 12.50 cents a pound, East Ct. Louis; 13 cents, New York.

Silver — 90.75 cents an ounce, New York; 79 pence, London.

Billy Graham to Take Part in United Church Mass Crusade

CHARLOTTETOWN (CP) —The United Church of Canada will launch a three-month Canada-wide stewardship crusade with mass meetings here Sept. 27.

The moderator, Rev. George Dorey of Toronto, and Rev. J. S. Bonnell of Fifth Avenue Presbyterian Church, New York, will be main speakers at the meeting. It will be the first of a series of mass meetings in major Canadian cities. Purpose of the crusade is to deepen and enrich spiritual life of church members.

Bringing greetings to the Charlottetown meeting will be Prince Edward Island's Lieut.-Gov. T.W.L. Prowse, Premier Matheson and Mayor David Steward of Charlottetown. Rev. E. V. Forbes, president of the Maritime conference of the church will preside.

Dates for other meetings are: Hamilton, Oct. 8 ;Ottawa, Oct. 11; Montreal, Oct. 6; Bay of Quinte conference, Oct. 10-14; western Canada, Oct. to Nov. 1.

The United Church will co-operate with evangelist Billy Graham for their crusade in Toronto, holding it in conjunction with his evangelical meetings.

LEISURE PLEASURE — A British reservist steps out into space from a military plane over the Salisbury Plain during weekend training with a parachute regiment.

DEATHS

By The Canadian Press

Brockville, Ont. — W. Homer Drummond, 57, a prominent member of the Masonic Order.

Honey Harbor, Ont. — Albert Breithaupt, 84, Kitchener, Ont., industrialist.

Ottawa — Col. Norman McLeod Halkett, 64, medical advisor to the Canadian pensions commission.

Moscow — Maj.-Gen. Dmitry Alexanandrovic Ventsel, a ballistics expert credited with numerous developments in Soviet artillery and aviation.

Relatives Pop Up at Call Of Millions

TORONTO (CP) — Progress is being made in the search for relatives to share in the $1,600,000 estate left by a wealthy, childless insurance executive and his wife.

Estate solicitors are looking for blood relatives of the late Mr. and Mrs. Herbert Coplin Cox.

Through a newspaper and radio publicity campaign, relatives have been popping up across Canada.

Estate lawyer George Finlayson said seven persons came to see him Friday, Mrs. Amos Spence, wife of a barbershop owner in Calgary, claims she is a cousin of Mr. Cox, and another relative turned up in Regina.

Former president of the Canada Life Assurance Co., Mr. Cox died in 1947, leaving part of his estate to his widow and part to employees of the company. When his widow died the next year, insurance employees became beneficiaries of the total trust fund.

WILL DECLARED INVALID

Both legacies were contested and, after a long legal struggle, the will was declared invalid and the money ordered divided among blood relatives.

Relatives are given in degrees of nearness. A number of fourth-degree relathives have turned up for Mr. Cox's estate and, unless third-degree relatives are found, they will share the legacy.

In Mrs. Cox's case, the nearest relatives is sixth-degree and there are few claimants.

Mr. Cox was born in Peterborough, son of Senator and Mrs. George A. Cox. Mrs. Cox, the former Louise Bogart, was born in Penn Yann, N.Y.

Churchill Enjoys Life of Ease

LONDON (Reuters) — Sir Winston Churchill for the first time in his life is "taking things easily," friends close to the veteran statesman said Tuesday.

In the peaceful and relaxed atmosphere of his private country mansion, Chartwell, in Kent, he is spending the days writing a book, "The History of the English-Speaking Peoples."

Between spells of dictation, he roams the Chartwell grounds in his famous blue overall-like suit, enjoying the sunshine, feeding the fish in his ponds, sitting on a bench offering bread crumbs to the birds.

KEEPS STAFF BUSY

But even in "retirement" the 80-year-old Churchill is active enough to keep a team of secretaries busy taking dictation at unpredictable hours and for lengthy spells.

His intimates say that he feels fit and happy.

Since he stepped down from the premiership April 5, he has shown no anxiety to plunge into the rough and tumble of the House of Commons, though he attended to be sworn in as the member for Woodford, Essex.

Meanwhile both Conservatives and Labor members of Parliament comment wistfully that the chamber lacks its old-time sparkle without Churchill. They are looking forward to the day when some big debate will tempt him to open up with his first post-war speech from the back benches.

Campney Opens Annacis Island Industrial Site

By LARRY STANWOOD
Canadian Press Staff Writer

NEW WESTMINSTER (CP) — The first "industrial estate" in Canada—and, potentially, the largest ever launched in North America—has been officially opened on Annacis Island in the Fraser River delta.

The 1200-acre site, planned to house much of the industrial expansion of British Columbia's lower mainland within the next decade, is the first venture in Canada by the powerful British organization of Grosvenor estates.

Launched early in 1953 by the late Arthur Hugh Grosvenor, Duke of Westminster, the estate is designed to provide buildings, services and all facilities for industry on a lease-hold basis.

CAUSEWAY OPENED

Annacis Island, a 3½-mile-long alluvial deposit in the middle of the Fraser River just outside the New Westminster boundary, now has been connected to the mainland by a 1200-foot causeway, also officially opened Friday.

A two-storey administration building already has been completed and several contracts for factories have been awarded.

Most of the 1200-acre tract is table-level. It has one mile of water frontage suitable for deep-sea ship dockage and is connected directly to the mainland via the Canadian National and Canadian Pacific Railways.

Officiating at the opening was Defence Minister Campney, who hailed the development as "a British enterprise which marks another advance in the peculiarly close relationship which has always existed between this province and Canada's motherland."

A MAJOR PART

"We welcome the Annacis industrial estate," Mr. Campney said, "because of the part it will undoubtedly play in that continuing growth of British Columbia industry which has been the highlight of Canada's remarkable progress throughout the past quarter of a century . . ."

General Sir Ouvry L. Roberts of London, director of the estate, said that the Duke of Westminster had chosen the site because "of the great possibilities in your province" and "the tremendous industrial possibilities" of the Fraser delta.

Ralph Chetwynd, B.C. minister of trade and railways, promised the island would be "directly connected" with the government-owned Pacific Great Eastern Railway and B.C.'s northland within a year.

More than 1500 leading industrials of Canada, the United States and England attended the ceremonies.

Longest Session Held Ottawa, Tough on Opposition Parties

OTTAWA (CP) — The current session of parliament is virtually certain to be the longest in modern history.

There now appears little doubt the 139-day record established at the last session will be smashed. The record would be equalled on Wedensday.

Spokesmen for all parties believe business still to be considered probably will not be cleaned up until the end of the week. The government is banking on Friday, which would be the 141st sitting day.

The Commons now has sat 136 days. It started sittings Jan. 7 and recessed for 12 days at Easter. The last session opened Nov. 8, 1953, had recesses at Easter and at Christmas and prorogued June 26, 1954.

TOUGH ON MEMBERS

This session has been tough on members, particularly those of opposition parties. Hours were long in the early stages due to a record amount of committee work outside the chamber, and there has been little letup since committees were closed out in early June.

The Progressive Conservative filibuster against indefinite extension of the wide powers of Defence Production Minister Howe lasted 10 days, delaying consideration of the estimates.

When it became known the session would extend well into July, the Liberals devised a holiday plan for themselves. A large number of Quebec and Ontario Liberals were away from Ottawa during the first two weeks of July. They have since returned and other members from more distant points have gone home for good.

The large Liberal majority in the House enabled the plan to work without the government being placed in any danger when votes were called. Opposition parties had no such plan.

Attendance by members of all parties has been reasonably good for the last two or three weeks. During the defence production debate at least 30 of the 51 Conservatives were on hand at all times.

O Dear...

GANANOQUE, Ont. (CP) — What's in a name?

A summer visitor from Wynnewood, Pa., Mrs. Morrison Moose, puchased a doeskin skirt here Saturday at the clothing store of R. J. Deer.

The cost: 21 bucks.

JUDGE INTERESTED

MONTREAL CP)—Blonde night club dancer Anne Sobol took her dancing togs to court ready to dress up — or down — and perform for Judge Pascal Lachapelle. But the judge wasn't having any of it. Instead, he found her guilty of performing an indecent dance in the night club where she worked and sentenced her to five days in jail, plus a fine of $100 or another five days. Defence lawyer Maurice Pratte had said Miss Sobol was willing to give a performance then and there to show that she was "well covered."

Fish Die of Heat

CHARLESTON, W. Va. (AP) — Even the fish are dying from the heat. "Many streams are so warm that we are losing fish," reported the West Virginia conservation department Friday.

DECEIVER—This flower pot is actually a German electric clock. Face is in a blossom with the works in the pot. Flexible stem transmits motivating electric power.

News of the Day

RATES: 30c line, 40c line black face type; larger type rates on request. Minimum two lines. 10% discount for prompt payment.

Rotary Luncheon, Monday, 12:15 p.m., Hume Hotel.

Fuller Brush Representative
Don E. Sargent — Phone 1335

For Sale — Sleeping Trailer. $160. Phone 833-Y.

Films Under the Stars Tonight, Lakeside Park 9 p.m. weather permitting.

Knitters—For all yarn knitting needs, we invite you to visit our wool department.
EBERLE'S on Baker Street.

Plate and Sheet Glass Mirrors for cabinets, walls and doors.
T. H. WATERS CO. LTD.
Phone 156 101 Hall St. Nelson

Cans for your canning. 2 and 2½ pound size, inside enamelled and plain. Burpee can sealing machines. HIPPERSON'S.

Guaranteed Radio and Television Service
McKay & Stretton Ltd.
532 Baker St. Phone 1555

Rayon Damask Table Cloths and Sets. Soft pastel shades. $2.98 to $6.50 set.
TAYLOR'S DRY GOODS

"Do It Yourself"
Cushion your home with Pilofoam from
STERLING HOME FURNISHERS

Dog muzzles, collars and leads and complete line of pet supplies.
MAC'S FLOWER SHOP
PHONE 910

4 room house for rent. Markoff's, Slocan Park.

Window screening in all widths — 24-inch to 48-inch. Screen doors in all standard sizes.
HIPPERSON'S

Hot weather special — cotton mesh T Shirts in all sizes for ages 2 to 18. White and assorted colors. 69c.
EBERLE'S on Baker St.

Chimneys cleaned and topped. Furnaces, stoves cleaned by vacuum.
Pounder's Chimney Service
Phone 1541-L.

For your summer camp purchase one of our used fridges, two large and 3 Astrals, all in good condition. Also 4 used chests of drawers.
We Buy and Sell New and Used Furniture
HOME FURNITURE EXCHANGE

FUNERAL NOTICE

BURTON — Funeral service for the late Frank John Burton will be held on Tuesday at 3:30 p.m. at the Thompson Funeral Home. Rev. Canon W. J. Silverwood will officiate and interment will be in Nelson Memorial Park.

FUNERAL NOTICE

BRIGHT — Funeral service for the late Mrs. Helena Bright will be held on Tuesday at 2 p.m. at the Thompson Funeral Home. Mrs. E. H. Paterson will officiate and interment will be in Nelson Memorial Park.

White Shirts
For Summer
Most men prefer white shirts for summer wear. Our stock is complete with the new pal collar, double or single cuffs.
Country Club $4.95
Clover Club $5.95
EMORY'S LTD.
The Man's Store

Sioux Claim Treaty Broken

WINNIPEG (CP) — Saulteaux Indians, angry at being "denied the right" to choose their own chiefs, claim that the federal and provincial governments have dishonored an 1871 treaty. They threaten to take their grievance to the Queen.

About 30 reserve Indians from all over Manitoba — descendants of the original chieftains who signed the treaty at Fort Stone in 1871 — met in Winnipeg to decide on action to halt what they called a government attempt to "curtail" the Indian.

In a statement after the meeting, the Saulteaux Indians said:

"We want the right to choose our own chiefs and not to have them foisted on us by what is called an election, but what is really a case of taking what chief the Indian agent recommends."

ADVISED HOW TO VOTE

In Indian spokesman said the agent advises reserve Indians how to vote for councillors and chief, and "naturally" the people vote that way for the good of their community.

"But if a candidate refuses to sign that he will work directly under the agent, despite his hereditary status, he cannot become chief. This we want to tell the Queen."

BLAMES POOR AGENTS

R. F. Davis, regional supervisor for Indian agencies, says any Indian bands which have the election system for selecting chiefs have it at their own request.

"I have had some poor agents," he said. "I had to rid one reserve of an agent two years ago."

The Indian spokesman said the 1871 treaty provided that Indians were Her Majesty's people and "she shall deal with her servants who do not do their duty in a proper manner."

"Instead, of this provision, the government has done its utmost to curtail the Indian — and we are opposed to this."

Iced Salt Water To Preserve Fish

VANCOUVER (CP) — A new method of preserving fish in refrigerated sea water instead of ice has been successful in tests being conducted on British Columbia's coast.

Officials of the Pacific Experimental Fisheries Station here report that 20,000 pounds of blueback salmon unloaded in Vancouver after being kept in cold sea water were "in excellent condition."

However, the officials added that the method has not yet been proven commercially practicable. They said cost of installing equipment and methods of handling fish were still being studied.

READ THE CLASSIFIED DAILY

CUTLER'S JEWELLERY
WATCH REPAIRS
20 YEARS EXPERIENCE
NELSON, B.C

Ask Your Grocer for
Ellison's U-Bake Bread Mix
Whole Wheat or White
It Makes Excellent
Home-Made Bread.
ELLISON MILLING
& ELEVATOR CO. LTD.
PHONE 238

Beach Toys
Plastic Wading Pool $3.95
Plastic Water Serpent $2.35
Plastic Fire Boat $3.00
BEACH PAILS
Swim Goggles 89c, $1.19, $1.25
Swim Fins $3.50, $4.50
City Drug
"Your Rexall Pharmacy"