WEATHER FORECAST
Kootenay: Clear. Continuing warm; light winds. Low and high Saturday at Cranbrook, 35 and 70; Crescent Valley, 35 and 75.
Sunday outlook: Little change.

Nelson Daily News

SATURDAY EDITION with COMICS — 10c

Vol. 54 | NELSON, B. C., CANADA—SATURDAY MORNING, APRIL 21, 1956 | Not More Than 6c Daily, 10c Saturday. | No. 306

1053
241 31 Dec 56
PROVINCIAL LIBRARY
PARLIAMENT BUILDING
VICTORIA B.C.

British Crack Down in Cyprus

Clamp Curfews on 12 Villages Protest Killing of Greek-Cypriot in His Bed

By SHAHE GUEBENLAIN

NICOSIA, Cyprus (Reuters) — British authorities Friday imposed the biggest mass communal punishment in Cyprus since anti-British terrorism began in this island colony last year. They placed curfews on 12 villages and closed Greek entertainment spots in Limassol until Monday.

The curfews were announced as British troops searched the area around a Nicosia government hospital for a Cypriot Communist chief who escaped in his pajamas by climbing through a washroom window. The leader, Ezekias Papaioannou, secretary-general of the banned Cyprus Communist party Akel, had been detained with 29 other prominent Communists since last December under emergency regulations.

Governor Sir John Harding ordered the new restrictions. The one in Limassol, second largest city in Cyprus, was a mark of "public disapproval" for the murder of a Greek-Cypriot Thursday as he lay in bed with his wife.

A curfew was put on 12 mountain villages over an area of 60 square miles in the Famagusta area of east Cyprus because of the activities of terrorists who lurk in the craggy area.

WATCHMAN SLAIN

Friday night masked gunmen entered a house at Zeros and shot dead Theodore Bogdanowitch, a Yugoslav in charge of night watchmen at the U. S.-owned Cyprus Mines Corporation. The house was located near the police station at Zeros, 34 miles west of Nicosia. A British commando was injured when a bomb was tossed at an army patrol car in Paphos.

Harding Friday visited the villages of Psymolophou and Politiko, which are sealed off at dawn by 1200 troops who started a house to house search. Cypriots in screening cages watched sullenly as Harding walked about talking to the soldiers.

Each householder was asked to sign a declaration that the troops had behaved properly and that he had no complaint to make.

Paratroopers with mine detectors checked old tombs hidden in green cornfields and believed to be the burial grounds of ancient Cyprus kings. Others clambered down wells in search of arms.

BOHLEN SAYS . . .

Russ Trying to Make Collective Work

By JOHN M. HIGHTOWER

WASHINGTON (AP) — Ambassador Charles E. Bohlen is understood to have told President Eisenhower Friday that the present rulers of Russia—including Eisenhower's old friend, Marshall Zhukov—are really through with Stalinism and are trying to make collective dictatorship work.

Bohlen has been here for almost two weeks conferring with state department officials on recent changes in Soviet behavior and new trends in Soviet policy. He spent 20 minutes with Eisenhower Friday before leaving Washington on the first leg of his journey back to Moscow.

Bohlen has watched the development of the rule of Communist party boss Nikita Khrushchev and Premier Nikolai Bulganin and has studied at close hand the repudiation of Stalin.

Earlier he had watched the ouster of former premier Georgi Malenkov, who succeeded to power on Stalin's death, and the ups and downs of veteran diplomat V. M. Molotov, whose power now definitely appears to be on the decline.

The policy review which has gone on at the state department since Bohlen's return to Washington has led to high-level speculation that Malenkov, regarded by many in Moscow as an extremely able man, may some day return to the premiership but Molotov will not recover his power.

Pleads for End to Needless Slaughter

VANCOUVER (CP) — An appeal to motorists to end "Needless Slaughter" on British Columbia highways was voiced Friday by George Lindsay, superintendent of the motor vehicle department.

Mr. Lindsay predicted about 300 will die on provincial highways unless the slaughter is halted.

He said unofficial tabulations show that more than 50 people have already been killed on B.C. highways this year.

Hammarskjold to Visit Syria, Jordan

JERUSALEM (AP) — Dag Hammarskjold wound up the second week of his Mdidle East peace mission Friday with the declaration "I am sure we are on the right road."

"Personally I don't see any reason why we should lose it," the United Nations secretary-general told newspaper men after completing four days of talks with Israeli officials in Jerusalem.

Against a background of new frictions on the Jordan-Israeli frontier, Hammarskjold took a plane for his temporary headquarters in Beirut, Lebanon. With conferences in Egypt and Israel out of the way, he expected to visit Jordan and Syria next week. He was accompanied Friday by Canadian Maj.-Gen. E. L. M. Burns, Palestine truce chief. He opened the mission with his flight from New York April 6 under Security Council orders to seek an easing of tension.

"This particular job is very much like attempting to build an arch," Hammarskjold said in a statement at Lydda airport. "I feel the second stone put into the building here in Israel is as good as the first one in Cairo. But an arch is not stable until all stones are in place."

The Egyptian-Israeli cease-fire agreement, ordered effective Wednesday night, is the mission's biggest announced accomplishment."

Busy Tourist Season Seen

VICTORIA (CP) — B.C. Trade and Industry Minister Chetwynd Friday predicted "a very busy year" for the province's tourist industry.

"Spring came to B.C. with a marked upswing in tourist traffic." said Mr. Chetwynd. "Eighteen per cent more visitors entered for stops of over 48 hours during March than during the same month last year."

He said he anticipates "a very busy year, tourist-wise' and that enquiries at the government travel bureau are 30 per cent higher than last year.

Mr. Chetwynd said much of the increased activity reflects the government's increased newspaper, magazine, and outdoor advertising campaign, and "favorable word-of-mouth advertising."

Report Ripple Rock Work on Schedule

OTTAWA (CP) — The $2,639,000 job of removing the west coast navigation hazard known as Ripple Rock with 750 tons of explosive is proceeding on schedule, Works Minister Winters reported to the Commons Friday.

He expected that the charge, packed into tunnels being drilled under the twin pinnacles of the rock, would be exploded in the spring of 1958, destroying it to a depth of 40 feet below the surface at low tide.

The rock lies in Seymour narrows about 100 miles north of Vancouver. Excavation of a 2370 foot shaft from Maud island to the rock was begun in January and was down to the 184-foot level by March 31. The tunnel will be forked up under each pinnacle and these will be packed with explosive.

Stiffer Road Policing Planned

VICTORIA (CP) — Police throughout B.C. have been ordered by the provincial government to crack down on erring motorists.

A directive calling for more stringent policing of roads and highways has been sent out by the attorney-general's department.

At the same time stiffer licence suspension penalties will be given repeat offenders whose cases are reviewed by the officials of the motor vehicles branch driver education program.

The moves are designed to put the brakes on B.C.'s alarming traffic accident picture.

Authorities are faced with problem of fewer accidents but a steadily mounting number of deaths and injuries.

Blame is attributed to multiple fatality or injury accidents usually caused by high speed.

So far this year, 50 persons have been killed on B.C. roads.

Canada Colombo Aid To Finance Generating Station

OTTAWA (CP) — Canada is earmarking $2,000,000 in Colombo Plan aid to help finance construction of a coal-burning electric generating station at Khulna in east Pakistan, the external affairs department announced today.

The department said the plant, to be built under an agreement between Canada and Pakistan, will have a capacity of 20,000 kilowatts which will be used for industrial and agricultural purposes.

B. C. Agent-General To Visit Province

VICTORIA (CP)—W. A. McAdam, B.C.'s agent-general in London, will return to B. C. in September on vacation and business.

It will be his first trip "home", in many years.

Premier Bennett said today the well-known agent-general will travel to B. C. for "a little change —a holiday," and will also "take a look at British Columbia's expansion."

LIFE IMPRISONMENT

OTTAWA (CP) — The government has commuted to life imprisonment the death sentence pronounced on Joseph Henry de Barathy, 18, of Calgary who was convicted of murder in the shooting of his 14-year-old brother, David Eric.

Royal Salute for Queen's Birthday

Queen Elizabeth

VICTORIA (CP) — A 21-gun salute will boom over the harbor from Work Point Barracks saluting battery today at noon in honor of Queen Elizabeth's 30th birthday.

The 4-gun battery from 4 light anti-aircraft battery, RCA, will be in command of Lieut. M. T. Roberts.

Bennett Says U. S. Money Needed

VICTORIA (CP) — Premier Bennett said Friday Canada should continue to encourage U.S. investment.

The premier said he agreed with remarks made by retiring U.S. ambassador R. Douglas Stuart in Vancouver this week defending U.S. investments in Canada which were widely criticized.

Mr. Bennett described it as "Petty, partisan criticism not in the best interests of Canada."

U. S. investment last year kept Canada out of "great financial difficulties" last year, he said, because of a one-billion dollar adverse trade balance.

The premier said U.S. capital was responsible for the great industrial development in Ontario and said history proves that the big nations of the world had grown through foreign investment.

B.C. Social Credit Government encourages as much investment by the people of the province as possible, but because there is not sufficient risk-capital available for current expansion, it will continue to seek U.S. investment.

The premier said present criticism against American investment is "part of the old cry of 'no truck or trade with the Yankees' which is ridiculous and out of date."

Sees Graduate Shortage Coming

CALGARY (CP)—Canada will have a shortage of 200,000 university graduates by 1961, says Dr Garnet Page, general manager of the Chemical Institute of Canada.

He told a one-day conference studying the problem of Alberta's teacher shortage here Friday that the problem of finding enough teachers would have to be solved before industry could be supplied with enough trained personnel.

"If people don't start getting interested in this problem very soon our education system isn't going to be even as good as it is today."

222 Rebels Fall in Big French Offensive

15 French Soldiers Killed in Bloodiest Battles Since Independence Drive

ALGIERS (Reuters)—The rebel death toll climbed to 222 Friday in the bloodiest 24 hours of fighting since Moslem insurgents launched their independence campaign against French forces in Algeria 17 months ago.

Fifteen French soldiers were slain in widely scattered battles over the same period.

Details had not come in yet on one of the fiercest battles of the day. French officials said armored vehicles supported by planes smashed a rebel concentration near Philippeville in eastern Algeria, inflicting "very serious losses."

Reports from virtually all the battlefields spoke of French successes in the major new offensive designed to crush all resistance.

VIOLENT FIGHTING

Some of the most violent fighting occurred Thursday night near Oran in western Algeria. A band of 150 rebels, hidden in thick bushes, ambushed a French convoy and killed 11 colonial troops.

Fifteen survivors of the ambush dashed to the protection of a nearby ravine and fought off the rebels until reinforcements arrived. The rebels fled, leaving 48 dead behind.

Forty-two more rebels fell when a French patrol attacked their mountain hideout near Oran. Troops on a mopping-up operation in the area killed 15 in a forest battle.

Helicopter-borne troops searched a forest outside Algiers and killed a Moslem carrying papers identifying him as rebel recruit from France.

INCIDENTS INCREASE

Terrorist incidents were reported on the increase as officials said the rebels were forcing villagers at gunpoint to feed and hide them.

A rebel band encircled the mud hut of an unco-operative Moslem near Tlemcen, set it ablaze and burned alive a woman and two children inside. The father of the family was shot to death as he pleaded for mercy.

A total of 15 Moslems were reported killed Thursday in terrorist incidents.

MINERS FREED, SEEK FOURTH

Buried 40 Hours, Prayed, Joked To Keep Up Spirits

By HOWARD S. BENEDICT

SUNNYSIDE, Utah (AP)—Three entombed coal miners came back to sunlight and the arms of their families Friday, and the men who saved them dug on for a fourth—but without much hope.

The rescuers drilled and dug through the rock-and-coal rubble of a carve-in three miles inside a mountain mine for crew foreman Joseph Otterstrom, 58, of Sunnyside, father of six.

The three rescued men were kept alive for 39 to 44 hours by sheltering machinery and calm courage that fought off panic and enabled one of them to cut off the tip of his own thumb in an effort to free a trapped hand.

Officials of Kaiser Coal Co. said there was no sign that Otterstrom was still alive under the tons of rock and coal that crashed down from the roof on the mine tunnel Wednesday afternoon.

The other, rescued one at a time early Friday, rested in a hospital in this little east central Utah mining community. They sipped soup, nursed minor injuries and told how they joked and prayed during their long hours of living burial with coal piled more than 10 feet deep above the machinery that protected them.

GIVEN STAY OF EXECUTION

CALGARY (CP) — An order staying the execution of Peter Morrison was filed today in Supreme Court in Calgary.

Scheduled to be hanged April 24 for the pistol slaying of Norman Yesney near Calgary May 7, 1954, Morrisons execution date has been postponed until June 5, following a Supreme Court appeal.

25,000 Population Expected at Kitimat

PENTICTON, B.C. (CP) — An annual B.C. output valued at $150,000,000 by the end of 1959 was forecast for the Aluminum Company of Canada here.

J. T. Madill, manager of Alcan's power production, also predicted a static population of approximately 25,000 at the Kitimat, B.C. smelter town.

Mr. Madill, speaking at the Western Snow Conference here, said that by 1959 the Alcan project "will provide 4200 jobs and 3500 in supporting employment."

Production at that time, he said, will be about 330,000 tons annually.

Present Bibles to New Canadians

VANCOUVER (CP) — A new twist was added to recent citizenship ceremonies here.

The 105 new Canadians were presented with the bibles they kissed in taking the oath of allegiance. Their names were written inside.

The bibles were a gift from the British and Foreign Bible Society.

B. C. Units to Train At Camp Wainwright

VANCOUVER (CP)—More than 1000 B.C. troops will be among 4000 Canadian soliders who will spend a six-week training period at Camp Wainwright, Alta. The camp opens June 23. The B. C. units travelling to the camp include two from Victoria and one from Chilliwack.

Instal Third B.C. Phone System to East

VANCOUVER (CP) — B. C. Telephone Co. officials announced Friday a third carrier system has been installed to provide additional circiuts between British Columbia and prairie and eastern points.

GREENWOOD, Va. (AP) — Mrs. Irene Gibson, the original Gibson Girl of the early 1900s, died today at her estate here.

She was the widow of artist Charles Dana Gibson and a sister of Lady Nancy Astor of London.

Would Stay in Commonwealth

ACCRA, Gold Coast (AP)—The Gold Coast government wants the country to stay in the British Commonwealth after it becomes independent and to change its name to "Ghana."

A white paper issued Friday suggested that a governor-general appointed by the Queen on the advice of the Gold Coast government should head this west African state.

It proposed that legislative power be vested in a Gold Coast parliament to be modelled on the British parliamentary system. Prime Minister Kwame Nkrumah hopes to achieve independence this year.

SENTENCE BLIND MAN TO 20 YEARS

PORTLAND (AP) — Clarence Peddicord, 38, a blind chemist who admitted touching off a dynamite bomb in a crowded Portland department store, Friday was sentenced to 20 years in prison.

He said earlier that the bombing was part of a plot to extort $50,000 from Aaron Frank, owner of the Meier and Frank department store. No one was injured seriously in the April 15, 1955, blast.

BEGS FOR LASHES, SHORT TERM

VANCOUVER (CP)—A 25-year-old self-confessed drug trafficker and potential "dealer in death" Friday begged for lashes and a short prison term rather than a long sentence.

He was Victor Hansen, who with Mrs. Carol Talbot, 22, and David Crnec, 25, was convicted of possessing narcotics for purposes of trafficking.

SWISS AWARD TO COAST ARTIST

OTTAWA (CP) — Kazuo Nakamura, 30, of Toronto and Vancouver, was awarded one of 10 prizes presented at the biennial International Exhibition of Drawings and Engravings in Lugano, Switzerland, the National Gallery said Friday.

Seven Bridges Washed Out But Flood Crest Believed Past

EDMONTON (CP) — A sudden flood crest threatened the Saskatchewan town of Lumsden Friday, Alberta's bridges took a beating and warm weather kept the spring runoff gushing across the Prairies. However, officials said they believed the peak was past in most areas.

At Lumsden, a Qu'Appelle valley town 25 miles north of Regina, farmers, school children and townsfolk bolstered dikes against a sudden six-inch crest. Water a foot deep surged across the floor of the town's highway bridge but Lumsden itself remained dry.

The Pembina river was the main nuisance in Alberta. It washed out four bridges north of Edmonton.

The flood threat from the North Saskatchewan river appeared to be over at North Battleford, Sask.

CREEK SUBSIDES

Wascana creek at Regina appeared to have done its worst after causing 79 persons to be evacuated from their homes.

Seven bridges in all were washed out in Alberta. Besides those on the Pembina river, three were reported washed out in the Sturgeon river area. In the same area, schools at Rivieri Qui Barre Calahoo, Alcomdale and Mearns were closed.

Telephone communications between Vegreville and Two Hills, Alta., was cut when flood waters washed down poles. The CPR reported rail traffic was cut east of Two Hills because an unknown length of track was washed out.

PORTAGE LA PRAIRIE (CP)—Spurred by the province's two warmest days of the year, spring run-off waters Friday were creating minor havoc in southern Manitoba, flooding at least one town, forcing 50 Indians to evacuate a village and inundating thousands of acres of farmland.

The small streams were running wild and pouring over their banks en route to the Red or the Assiniboine rivers, which were reported rising rapidly.

ICE JAM

An ice jam, about five miles long and building up just east of High Bluff bridge, nine miles east of Portage la Prairie, was causing some concern Friday. Officials said they feared the Assiniboine river would back up at that point, causing additional flooding to Sioux village in the low-lying area on the city's south-eastern outskirts. The village was hit by a flood Thursday night and 50 Indian women and children were evacuated to Portage army drill hall.

Officials were considering dynamiting the jam.

DOLLAR UP

NEW YORK (CP) — Canadian dollar was up 1-16 of a cent at a premium of 11-32 per cent in terms of U. S. funds. Pound sterling down ⅛ at $2.80 29-32.

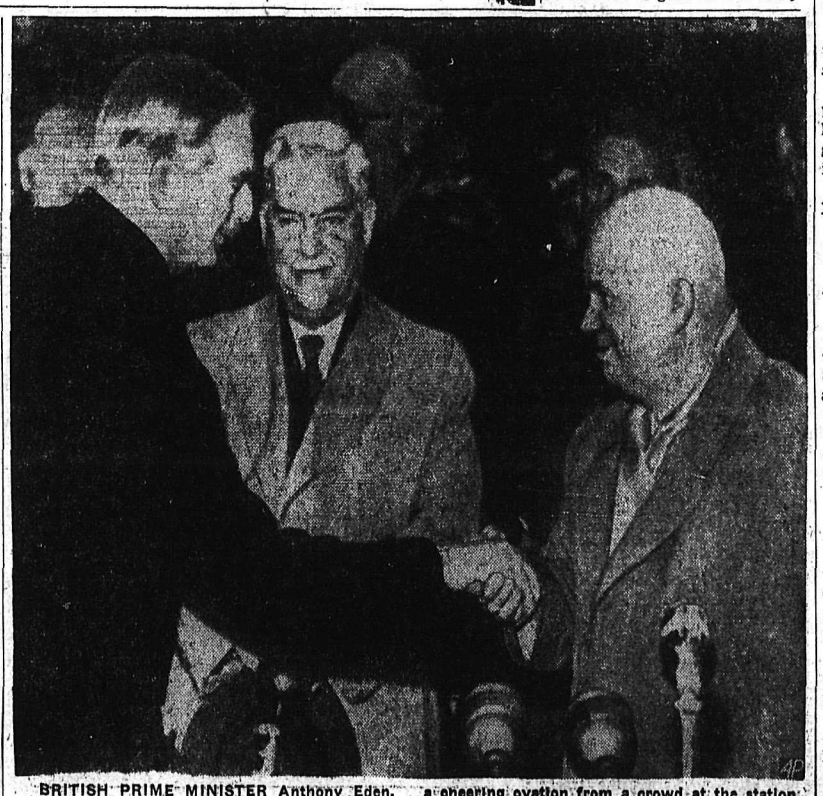

BRITISH PRIME MINISTER Anthony Eden, left, shakes hands with Nikita Khrushchev, Russian Communist party boss, at London's Victoria Station as Soviet Premier Nikolai Bulganin looks on in centre. The Russian leaders received a cheering ovation from a crowd at the station as they arrived in the British capital at the start of a 10-day official visit.—AP Wirephoto by radio from London.

Russia, Britain Agree to Seek Peace in Middle East

LONDON (AP) — Soviet Premier Bulganin and Communist boss Khrushchev agreed Friday to join British leaders in a search for a Middle East peace plan.

The Russians and Prime Minister Eden ordered their experts to submit proposals for a United Nations program aimed to avoid war between Arabs and Israelis.

A joint communique said of the morning's talks:

"This meeting was devoted to a discussion on the Middle East. It was agreed that representatives of both sides should prepare, on the basis of this useful discussion, appropriate proposals for further consideration."

The experts were ordered to report by next Tuesday, diplomatic sources said.

Eden was understood to have told the Russians that an Arab-Israeli conflict could touch off an H-bomb war between the Communist and Western worlds.

Khrushchev said at a luncheon Thursday that Communists and capitalists, however much they dislike each other, must strive to maintain peace lest H-bomb warfare destroy both.

Three big Middle East problems immediately faced Eden and his guests:

1. Devising a system for rationing the supply of Communist and Western arms to the Arabs and Israelis. Britain is understood to have ready a plan whereby the arms would be rationed by the UN.

2. How to block and turn back any aggressor.

3. What to do about the Baghdad alliance of Britain, Turkey, Iraq, Iran and Pakistan. The Russians regard the pact as a threat to them and have demanded it be disbanded.

Bulganin and Khrushchev earlier in the day dangled a multi-million-dollar contract for strategic shipping to be built in British yards. The offers are expected to be rejected.

And in This Corner...

DETROIT (AP)—The last few months have been difficult for Grace Kelley—a Detroit marriage licence clerk with a name like you-know-who.

Her easy-to-read signature on marriage applications is sure to tickle a betrothed couple into a witticism about the similarity.

"At first I thought it was cute," said the attractive 40-year-old Miss Kelley. "Lately, I've been toying with the idea of asking for a temporary transfer to a basement file room."

DETROIT (AP)—Automation, it seems, is catching on in the bookie business. Police raided a suspected bookie establishment Thursday and patrolman Jack Peterson said they found a tape recorder busily taking down telephoned horse race and numbers bets. Eulace (Racehorse) Hudgins, 31, was ordered held for investigation of violating state gambling laws.

RICHMOND, Ky. (AP)—There's a market for 1909 model, horse-drawn hearses, after all. Burton Roberts, a Richmond undertaker, said he sold such a vehicle for use in a centennial celebration in Bristol, Tenn. The price was $225.

LAST TIMES TODAY—SHOWS AT 2:00-7:00-9:00

PARAMOUNT PRESENTS
DANNY Kaye
THE KING-SIZED COMEDY OF THIS OR ANY YEAR!
THE COURT JESTER
Color by TECHNICOLOR

Starts Monday — "SEVEN CITIES OF GOLD"

Civic FAMOUS PLAYERS THEATRE

STARLIGHT Drive-In
SHOWING LAST TIMES TONIGHT
Shows at 7:30 p.m. and 9:00 p.m.

"MY FRIEND FLICKA"
(TECHNICOLOR)
Roddy McDowell, Preston Foster, Rita Johnson

"TARZAN and the SHE-DEVILS"
Lex Barker, Joyce McKenzie

CASTLE THEATRE
Castlegar, B.C.
LAST TIMES TONIGHT
Shows at 7:00 p.m. and 9:00 p.m.
"QUEST FOR THE LOST CITY"
Dana and Ginger Lamb
Plus "WAK AMBA"

AUTO-VUE
Trail-Fruitvale Highway
LAST TIMES TONIGHT
Shows at 6:45 p.m. and 9:00 p.m.
"TROUBLE IN THE GLEN"
Margaret Lockwood - F. Tucker
Plus Travelogue

ELK DRIVE-IN
CASTLEGAR, B.C.
LAST TIMES TONIGHT
Show Time: 7:30 p.m.
"A BULLET IS WAITING"
PLUS
"THE BREAKING POINT"
Two Top-Notch Features

DRAGGING BRINGS NO RESULTS

Dragging has still not returned the body of A. L. (Len) Gustafson who is presumed to have drowned at the mouth of Sitkum Creek at Nine-Mile late Tuesday afternoon.

RCMP said Friday dragging would continue over the weekend but they hold little hope of recovering the body of the well known Nelson businessman and sportsman.

Highway Mileages Ambiguous Chamber Head Points Out

Mileages given in a Canadian Press report of discussion of alternative routes for the Trans-Canada Highway in the House of Commons Thursday were ambiguous, M. B. Ryalls, president of Nelson Chamber of Commerce, said Friday. Mr. Ryalls just returned from the annual meeting of Associated Boards of Trade and Chambers of Commerce of Southeastern British Columbia in Invermere, where the Jumbo Pass route was supported.

He said the mileages from Mount Eisenhower to Revelstoke were 270 miles via Big Bend; 168 via Rogers Pass and 234 via the Jumbo Pass. The Rogers Pass figure of 88 miles given in the Ottawa dispatch was the distance from Golden to Revelstoke.

READ THE CLASSIFIED DAILY

A TREAT FOR YOU AND YOUR FRIENDS
CHINESE DISHES OUR SPECIALTY
Open 4 p.m. to 4 a.m.
Chungking Chop Suey House
624 Front St. Nelson

DANCING
AT
Pine Springs
(West of Salmo)
TONIGHT AND
Every Saturday Night
Beginning April 21
(Music by the Aces)

Coming Jaycees' Campaign to Give Nelson "Queenly" Look

"Paint-up—Clean-up—Fix-up".

With this three-pronged motto, Nelson Jaycees are admonishing householders and property owners to give wholehearted support to their spring cleaning campaign to be held for two weeks starting May 5. It will be the first all-out appeal of its kind in Nelson.

"Co-operation will benefit everyone," Clifford Sherlock, chairman of the Junior Chamber of Commerce committee, said Friday. "The Queen City of the Kootenays should have a queenly appearance."

Besides making the town smarter looking, the painting, cleaning, and fixing is calculated to improve health conditions and eliminate fire hazards.

The fire department, led by Chief Elwin Owens, merchants, and health authorities are giving 100 per cent support to the project. Monday night the Jaycee organizers will present their plans to City Council for its blessing.

The campaign will dovetail with the city's Arbor Day plans. Thus, special garbage collections will be arranged to help householders get rid of attic, basement and garden rubbish.

Householders who make special efforts to paint their homes, landscape their properties and clear vacant lots will be awarded certificates of merit.

SCHOOL PARADE

A parade of students will touch off the campaign May 5. Competitions will be held in all schools, and awards will be made for the best showings in the parade, Mayor Joseph Kary making the presentations.

Eighteen members turned out for a meeting at the committee chairman's home Thursday night to make arrangements, along with the fire chief. Three-quarters of the total membership will be involved in one phase or another of the campaign.

The campaign will be kept rolling day by day by special events. There will be church co-operation day, safety and fire prevention day, repair and modernize day, front and back yard day, landscaping and planting day, health day, bottle drive, waterfront day, vacant lot day, paint up day, Arbor day, industrial day, check up day and finally, inspection day.

The B. C. Telephone Company has been informed that it could scarcely choose a better time to install extension telephones or to replace old cords with new retractiles.

Generally, the Jaycees aren't missing a bet in efforts to make the fortnight a success.

Plans for Mass Evacuation From H-Bomb Attack Told to Kiwanis

Evacuation has become an important word in the plans of Civil Defence authorities in its application to H-bomb warfare.

J. G. James, deputy co-ordinator for Civil Defence in Nelson, told Kiwanis Club at the Hume Thursday that the development of the H-bomb and warning systems had revolutionized the thinking of CD personnel in planning to deal with the problems civilians would face in such warfare.

Those who refused to take civil defence seriously would, he predicted, be "awfully glad" that such an organization had been set up if the time came. Civil defence was "mutual self help" and was "going on right now", he said. The social welfare department and the hospitals were doing the kind of work that would be required in time of disaster.

In changing its plans to meet the H-bomb threat, civil defence was thinking in terms of mass evacuation of cities before a bomb was dropped. From six to eight hours warning would come from DEW (distant early warning) in the far North. In that time, it was hoped, most of the population could be moved from a target city.

RECEPTION AREA

"It can't be done," said certain critics. But, Mr. James said, "it can be done if a proper civil defence group is set up and everyone knows what to do." This was where Nelson came in, for as a mobile support and reception area, it must be in a position to be able to help people who would be evacuated from the target city of Trail if warning came.

The evacuees would have to be sheltered and fed and because of the separations that would be bound to occur, they would have to be registered so that "we can tell people where they're going and where their families and relatives are."

A warden service was important for it would be able to tell just what people could be accommodated in a short time and over a short period. Police and fire fighting services, adequate to deal with normal disasters, auxiliary policemen and firemen would be required.

Mass feeding was being thoroughly studied, and Fred Wah, of Nelson had just returned from Canadian Civil Defence College at Arnprior, Ont., after taking a special course in this subject. A rescue service was necessary to free people caught under collapsed debris in the areas fringing the bombed out area. Many district people had received special training in all these activities at Arnprior.

The club also heard a report by president Frank Eberle on the district meeting in Spokane, and Donald Hunter reported on steps taken in investigation of possible support of a proposed rehabilitation centre for girls. Letters were being sent to Hon. W. D. Black, provincial secretary, asking why no further encouragement had been received by the juvenile court committee in study of the proposed centre, and to the provincial Canadian Legion secretary asking for information on the Legion's proposed "Boys' Town" at the Coast. A 20-acre property near Bonnington had been inspected as a possible site for a Nelson centre.

Annual Garden Contest, Flower Show Planned

Plans for this year's better gardens competition, the July flower show and co-operation with the Junior Chamber of Commerce in their May clean up campaign were discussed by Nelson Garden Club at their monthly meeting Friday night.

This year's competition will include championship cup, Draper cup, lawns and boulevards, rockeries, vegetable garden, small garden and new garden classes. Judges appointed are Dr. C. E. Bradshaw, George Turner and D. R. Grahame.

The annual flower show is planned bonspiel week.

Guest speaker H. H. Hinitt gave an interesting talk on roses and a demonstration of budding standard and bush roses.

2000 To Attend UBC Summer Session

VANCOUVER (CP) — A record 2000 students will take courses for credit in University of B. C.'s summer session beginning next month.

Another 500 will register in arts school. The session will make educational history with the largest number of educational courses offered in the university's summer history.

Courses for credit range from anthropology to zoology. Distinguished lectures will come from all parts of Canada, the U. S., and Britain.

Among them are Dr. W. E. Blatz, director of the Institute of child study at University of Toronto, and a well-known author, world famous sculptor Alexander Archipenko and art critic and educator Sir Hubert Read, who is making his first trip to Canada.

Funeral Held For J. Fisher

Funeral services for James Fisher were held at Thompson Funeral Home Friday afternoon.

Dean T. L. Leadbeater officiated with Mrs. W. A. Manson at the organ. A hymn "Jesus the Very Thought of Thee" was sung.

Pallbearers were A. B. Gilker, J. G. James, E. Marshall and J. S. Livingstone. Interment was in Nelson Memorial Park. Mr. Fisher had been a pioneer resident of Hall Siding before coming to Mount St. Francis.

The Weather

Nelson	38	67	—
St. Johns	35	58	.16
Kimberley	31	71	—
Crescent Valley	30	76	—
Penticton	38	70	—
Victoria	48	70	—

Re-Elect Kinnaird Hospital Trustee

KINNAIRD — A. H. Culley was re-elected by acclamation Friday night to a three-year term as trustee for the Kinnaird area for the Castlegar Hospital Improvement District.

The Kinnaird meeting approved the hospital society financial statement showing the society had received $30,000 from the provincial government to date, $12,180 for the site. Hospital affairs were explained by A. E. Norris of Castlegar. Chairman was O. B. Ballard of Robson.

Coast Polio Cases Match Last Year's

VANCOUVER (CP)—Polio incidence in Greater Vancouver this year and in 1955 is almost identical, Health Officer Dr. Stewart Murray said Friday. There have been only five cases of polio reported this year, he said, one from Vancouver and four from Burnaby.

PHONE 1844 FOR CLASSIFIED

Mining, Sawmill, Logging and Contractors' Equipment
NATIONAL MACHINERY CO. LIMITED
Granville Island Vancouver 5, B.C.

Odds . . . and Ends

. . . by M. D. B.

Anyone's bananas ripe yet? I think the weatherman must have gone to sleep and forgot to turn off the radiators. Not complaining mind you, I can take all of this sort of stuff he wants to hand out, but it's certainly strange to see sunny day follow sunny day without two or three days' rain sandwiched in between, or even two or three weeks like last year.

• • •

See where someone smoking in bed in one of the hotels had the fire department turn out. They found it was just someone trying to make an ash of himself.

• • •

The talk these days centres around roses — the loss of them. People who didn't get them covered before the early frost are bemoaning the fact that only one or two came through. Mr. Hinitt lost quite a number, I heard. Mr. Holt, city gardener, said it would be well not to pull them out in too much of a hurry, for they could come up from the root.

• • •

Heard Bob Coventry wishing he had some top soil. Apparently where he has recently built there is "nothing but gravel", and he says he'll have to have soil hauled in. With top soil selling like it was pay dirt, I figured he really has a problem.

• • •

Have heard a good deal of comment on the down-at-the-heels condition of the Capitol Theatre lately, the tattered curtain that is dragged back and forth coming in for the most. Heard someone remark, "Why, in some places you could throw a cat through it." I all but said that I hoped no one would try it or he'd have the humane society down his neck.

• • •

Speaking of the humane society, heard a grisly report of a dog that came dragging himself home his head all cut and bleeding and his eye bulged out after being beaten over the head with a hammer. It seems this family moved in from the North Shore, and thinking their location in town would be poor for a dog, had given it to a neighbor. On inquiring, they were told that this neighbor had done the same thing to another dog and it had to be shot. Apparently he had just "got mad at it" and hammered its head. Anyone who would do such a thing to a dumb animal ought to have his teeth kicked down his throat.

• • •

Only recently learned that Mr. William A. Holmes has moved to New Westminster. Mr. Holmes' property was that wedge of land just after you cross the tracks coming from the park. He had lived there a good many years, 35 that I know of and his garden was always a bright spot well cared for. Most Fairview oldtimers will know him, I'm sure.

Nelson AOTS Elects Officers

An organizational meeting of the newly-formed AOTS Club in Nelson was held in Trinity Hall.

Officers elected were: president Norman Morrison; vice-president K. R. Yale; secretary-treasurer S. W. Edey. S. T. Rogers duties will consist of levying fines for minor misdemeanors, and program chairmen are George A. Hoover, K. D. McRae, J. R. V. Deyell and Leslie Laithwaite.

Rev. Allan Dixon was chairman prior to the election of the new executive.

CKLN Manager Off To CD Course

Alan Ramsden leaves today for Arnprior, Ont., where he will attend a week's course for communications officers in the various Civil Defence areas. Mr. Ramsden, manager of Radio Station CKLN, will travel by Canadian Pacific and Trans-Canada Airlines.

IN WHAT MANY consider to be a woman's world, Gordon L. Webb, Nelson school district employee, stands in a class by himself. He is pictured here with three of his beautiful needlepoint pictures, which combine a total of close to 100,000 stitches. "Colonial Town", subject of top panel, was designed by himself.
—Daily News photo.

Nelson Man Expert as All-Round Craftsman

When it comes to handwork, Gordon Webb of Nelson is virtually without peers, so superior is the quality of his craftsmanship and so varied its application.

Whether he is carving a totem pole or doing fine needlepoint, Mr. Webb's work bears the stamp of the perfectionist.

First, let's talk about his needlework. His major creation in needlepoint with wool has been "Colonial Town", a scene from the past of his own design; 13 by 28 inches, for which the ingenious Mr. Webb made everything, including the frame. It required 40,610 stitches, which can be translated into terms of two years' labor at the rate of two hours a day.

Long in patience and short in taking much credit for his skill, Mr. Webb has produced two other sizey needlepoint pictures, "The Galleon" and "English Fair," both of which required about 24,000 stitches. Again, to these he devoted about two hours work a day.

The trio have been on display in a downtown store window, creating much interest and admiration among passersby.

A petit point expert as well, Mr. Webb has now turned to a self-imposed five-year project—that of reproducing in silk on two-strand gauze Fields' famous painting of "The Doctor". Its 18 by 24 inches will encompass no fewer than 128,600 stitches.

Adapting a regional historical subject to his purposes, he is also depicting the sternwheeler Moyie in needlepoint wool, in 20 by 36 inch size.

Nor does Mr. Webb confine his talents to needle and thread. A sharp blade becomes an instrument for intricate design on wood under his artist's hands. He is perhaps best known in craft circles about town as a cabinet maker who has extended his workmanship beyond practical furniture-making to inlay wood tables, cribbage boards and other decorative pieces. One of his specialities in wood is a working model of a Colonial spinning wheel.

LARGE OR SMALL

After poring over the microscopic strands of a petit point picture, Mr. Webb may swing his attention the next minute to a 24-foot cedar log which will become a replica of the famous totem pole in Vancouver's Thunderbird Park. Size, as we see, bears no relationship to Mr. Webb's hobby interests.

And, as if all this isn't enough, in his remaining spare time Mr. Webb fashions intriguing objects out of metal. His latest metalwork venture? A working model of a steam threshing engine, in brass and copper and only 20 inches long, the prototype being an engine built by John Goodison Company of Sarnia, Ont.

STARLINGS NEST IN COTTONWOOD

A pair of starlings, the fascinating bird that walks instead of hops but is dreaded for its destructive habits, is reported nesting in a cottonwood tree near the Nelson ferry.

They are the first of the dark, blue-black speckled birds reported in Nelson.

The birds, that will devour a wheat field crop in no time, gobble and whistle and mimic other birds' songs rather than composing a melody of their own.

This couple is believed to be the European type. Starlings are not native to the North American continent, but were imported by a Shakespearean fan about 190 who set out to import some of each type of bird mentioned in Shakespear's plays.

SPORT JACKETS
Featuring "SUNAIR" Light Weight Fabrics
Tailored by Fit-Reform
The color and pattern range is good. The price range is reasonable.
$29.50 $35 $37.50
The size range is complete. Sizes 35 to 46.
JACKETS and SLAX
The ideal arrangement.
Godfreys'
PHONE 270 BOX

DUBARRY
Lotion Superbe
For Hands and Body
10 fl. ozs., Reg. $2.50
Now Only $1.25
NELSON PHARMACY
"Your Fortress of Health"
433 Josephine St.
Phone 1203 Nights: 394-L

Church Parade Tomorrow . . .

Air Cadets To Take Spotlight Next Week

Nelson's Air Cadets and Cadettes, numbering about 40 boys and 20 girls, will be much to the fore next week.

They will join their brothers and sisters in uniform across Canada as the Air Cadet League of Canada observes Air Cadet Week from Sunday to Saturday, inclusive.

Local observances of the week set aside to bring Air Cadet activities into the public eye, will start Sunday with a parade to the Presbyterian Church for morning service. Rev. J. N. Allen will conduct the service.

Monday, the regular parade night, there will be "open house" at the Armory. Interested persons will have an opportunity to see the Cadets in action and learn of the many advantages the League offers to youth.

Window displays in two leading Nelson stores will also publicize the League's work.

GIRLS' BAND

If plans go ahead as expected, the Air Cadettes, who wear the Air Force tartan, may be organized into a smart-stepping musical aggregation for Nelson.

"We hope to form a Highland band among the Cadettes," R. A. Jack said Friday. "They've been playing chanters for several months now."

The 44-piece Tactical Air Force Band will come to Nelson for a concert in the L.V. Rogers high school auditorium May 17. Proceeds will be used to purchase pipes and drums.

Air Cadet strength across the country is now well in excess of 21,000 cadets. More than 100,000 Canadian boys have received Air Cadet training since the movement was founded in 1941. 50,000 have attended summer caps, close to 3000 cadets have been taught to fly, 479 top cadets have made goodwill exchange trips abroad, 450 cadets have attended special leadership courses, and more than 80 cadets have received educational scholarships having a total value of more than $50,000.

Former Nelson Woman Dies at Coast

Word has been received by W. D. Smith and sisters of Nelson of the passing of their sister, Mrs. J. W. Cristopher, (nee Ida Smith), formerly of Nelson, at Port Alberni General Hospital Friday.

HELP WANTED
OPPORTUNITY FOR YOUNG MAN TO JOIN THE NELSON POLICE DEPARTMENT
Age: between 21 and 30 years. Height: 5' 10". Married or single. Good physical condition. References required. Experience preferable but not essential.
Apply R. HARSHAW,
Chief of Police, Nelson, B.C.

FOR A REAL TREAT IN HEAT . . .
WESTERN MONARCH
DRUMHELLER DEEP SEAM
Coal
TOWLER
FUEL and TRANSFER
Phone 889

TONIGHT, 8:00 P.M.
Second Recital
(Piano and Singing)
Presented by Senior Pupils
of Mrs. Lawrence McPhail and Mrs. T. J. S. Ferguson
in ST. PAUL'S AUDITORIUM
(Public Cordially Invited — No Admission)

Revelstoke 3X Pale Beer
OKANAGAN Lager
NOW AVAILABLE AT ALL LOCAL LIQUOR CONTROL BOARD STORES
YOU WILL ENJOY THESE REALLY FINE BEERS
This advertisement is not published or displayed by the Liquor Control Board or by the Government of British Columbia.

Call for complete COMMERCIAL REFRIGERATION SERVICE
WELLS
SERVICE SHOP
405 Hall St. Nelson, B.C. Phone 1115

Pollen Lack Could Cut Creston Cherry Crop

CRESTON — Bud development on tree fruits has been rapid recently, and, as growth progresses, frost injury becomes more apparent, J. E. Swales, district horticulturist, says.

"While there is no doubt that there will be a reduced cherry crop in the Creston Valley, it appears quite possible that there could be a fairly good crop of Bing and Lambert providing the healthy blossoms are adequately pollenized,' he stated. "Blossom buds of Deacon, one of the principal pollenizing varieties in the valley, appear to have been severely injured by the frost. It is quite likely that in many orchards Deacon cannot be relied upon to adequately pollenize the other varieties. Therefore, it will be necessary to provide another source of pollen if even a partial crop of cherries is to be expected in such orchards."

It is suggested that cherry growers inspect their pollenizer trees and, if it is apparent that there will be little or no blossom on those trees, make arrangements to provide their Bing and Lambert blossoms with pollen from some other source.

Use of bees to assist in pollination of the cherry blossom would also likely be of great value this season.

The bark on fruit trees in most Creston Valley orchards is now "slipping" freel yand bridge-grafting of frost injured or mouse girdled trees can be carried out. It is important that the bridge-grating be carried out as soon as possible to assist the injured tree in making a more rapid recovery

TEEN AGERS' PROBLEMS!
• ACNE • PIMPLES
• SKIN ERUPTIONS
Start NOVA-KELP today and see how quickly it helps solve this teen-age problem.
NOVA-KELP contains the Food Iodine and Trace Minerals so essential during adolescence.
$1.19 AT ALL DRUGGISTS

Castlegar Hospital Plans Nearly Ready

CASTLEGAR—When the first of three meetings to be held in the Castlegar Hospital Improvement District took place in the parish hall, election of a trustee to succeed R. A. D. West whose term as trustee for the Castlegar zone of the hospital district was the main item on the agenda. Mr. West was reelected by acclamation.

Chairman of the Hospital Society, A. E. Norris reported on the receiving of the last, and, it is hoped, final set of sketch plans. These were studied with the architect, Paul D. Smith, of Trail, at recent meeting of the Hospital Society. The plans embody all revisions and changes requeste by the B. C. Hospital Insurance Service. The directors of the society having agreed on the alterations. Mr. Norris felt that with the plans being acceptable, and conforming to the wishes of the B.C.H.I.S., there should be no further delays, once the working drawings have been drawn up.

Architect's estimate of cost of construction is $370,000, which is worked out on a basis of $1.50 per cubic foot and compares favorably with costs surveys in similar areas. Essentials will be provided, but there will be no unnecessary frills.

Budget for the annual operation expenditures has also been approved by the B.C.H.I.S., with some changes being introduced and agreed on by the Hospital Society.

A motion of approval of the financial statement showing receipts and disbursements for 1955, as published, was passed.

Trustees and directors present at the meeting were R. A. D. West, J. C. McLeod, J. A. Williams, Mrs. C. Saunders, A. H. Culley, John Waldie and E. Norris. Chairman for the meeting was Mrs. H. McLeod.

Kinnaird zone meeting was held Friday night in the Kinnaird Improvement Society hall and the Robson meeting will be tonight in Robson Memorial Hall.

SCOUT DISTRICT PROPOSED FOR ARROW LAKES

EDGEWOOD — Boy Scout District Field Commissioner Jack Scrivener of Penticton was in town and met with the local group committee to discuss the formation of an organized district.

Mr. Scrivener outlined the advantage of being affiliated with other Scout groups and in this area it would include Nakusp, Arrow Park and Edgewood, with the hopes of getting more groups formed along the Arrow Lakes. The formation of this District would give the Arrow Lakes a District Commissioner, along with other advantages. A meeting of all groups concerned is to be held in Nakusp to take the necessary steps.

The Commissioner also spoke on the Scout movement the world over, and stated it is interesting to note that there are no Scout's in countries behind the Iron Curtain. He also described the usefulness of the uniform and how it can be used to great advantage in case of emergency.

One of the highlights of the meeting was the presentation of the Marvin Childs trophy to Cub Terrie Ewings. This trophy is given to the Cub who makes the most progress during the year Terrie shares this honor with Cub Colin MacLeod who tied in points. Colin was unable to be present.

Trail Negotiations Come to Standstill

TRAIL (CP) — No further progress was reported Thursday on 1956 wage negotiations between the Trail-Tadanac Hospital Substaff Union and the Hospital Board.

Negotiations ended in a stalemate at a meeting with a conciliation officer and the dispute is to go to conciliation. The hospital says it cannot consider any wage increase because it would not be recognized by British Columbia Hospital Insurance Service.

Calgary Firm To Build Rink At Castlegar

CASTLEGAR—Approval of a contract with the Lewis Construction Company of Calgary, for building of an ice rink at Castlegar, was announced following the meeting of the Castlegar and District Project Society Wednesday night.

The rink, which will depend largely on volunteer labor for construction, will have an ice surface 85 feet by 185 feet with an overall size of 124 fet by 230 feet. Seating capacity will be 2500.

Ground work will commence in about three weeks and materials will arrived in about 30 days.

R. J. Hananh of the Lewis Construction Company will supervise the construction and will be assisted by a company foreman

Decision to approve the contract for the Lewis rink was made by the Project Society directors after a lengthy discussion with Mr. Lewis and Mr. Hannah, during which the representatives of the company explained details and answered questions. The rink will be similar to others built by this company. Other business discussed at the meeting was erection of a new sign on the rink site, and an intensified membership drive in the near future.

A. T. Horswill of Castlegar was appointed ex-officio member to the society for the village of Castlegar, and was in attendance. E. J. Craft and E. Leroy were also present, representing the village of Castlegar and the Parks Board.

Project Society directors will hold their next meet on May 7.

Highway Engineer Arrives In Cranbrook

CRANBROOK — W. M. Sproul, formerly with the Saskatchewan department of highways at Regina, has been named new Cranbrook district highway engineer and has arrived here with his wife and son, Billy, to take over his new position. H succeeds Ross Workman who has been named regional construction engineer for the department of highways at Nelson

Mr. Sproul is a graduate in civil engineering from the University of Saskatchewan in 1950, and has been with the provincial highway service there since then

Fruitvale Firemen Halt Grass Fire

FRUITVALE—Fruitvale volunteer firemen were called out Wednesday to quell a grass fire which had gone out of control on the Donald Shorting property along Beaver Creek.

Live-Wire Group . . .

Slocan Kinsmen To Be Given Charter May 20

NEW DENVER—The New Denver Silverton Kinsmen Club which has as its objective community improvements, will on May 20 join the other Kinsmen Clubs when it receives its charter at the Trail provincial convention The New Denver Club is being sponsored at the charter presentation by the Trail Kinsmen and there will be a number of local Kinsmen in attendance. The local Kinsmen are, however, returning to New Denver for a celebration sponsored by the Community Club and plans are under way to enter a float in the parade.

In order to improve the present playground facilities in the village of New Denver and Silverton, the newly-formed club has taken on its first project that of sharpening knives and garden tools. The first centre to be canvassed was New Denver, but a further campaign is to be carried out in Silverton.

KARY PRESIDENT

The officers are as follows: President, Stan Kary; vice-president, Dr. W. Choronobay; secretary, Bill Johnston; treasurer, Dick Bartlett; registrar, Dan Santano; bulletin editor, John Bowron; Sgt. at Arms, Jack Mullins and directors, John McLaws, Ken Casely and Tom McKinnon. Two meetings are held monthly, dates being on the first and third Mondays of each month, the first meeting is held in Silverton and the second meeting in New Denver, the latter being a dinner meeting catered to by the ladies' auxiliary to the Canadian Legion

The next project to be taken on is a monster bingo to be held in New Denver and Silverton on May 2. There will be a $25 jackpot at each centre as well as a door prize. The entire proceeds netted are to be used for charitable purposes and a big turnout is expected by club officials.

Work Starts On Overpass Near Cranbrook

CRANBROOK — Interior Construction Ltd., is erecting the temporary building at the Southern Transprovincial Highway railway crossing three miles north of Cranbrook in preparation for starting work on the new concrete and steel highway overpass which will eliminate this level crossing and the level crossing at North Star section a mile north of Cranbrook on the Kingsgate-Radium highway, both of which have had several serious accidents.

Contract for the overpass awarded Interior Construction late last year was $56,783.50. It will cross the railway tracks a short distance south of the present crossing where a natural cut for railway right of way will be used Contract covers the overpass only

Scheduled plans by the highway department in this district for the year call for construction under departmen supervision of 1.6 miles of road to relocate a section of the Cranbrook-Kimberley road on the Kingsgate-Radium highway to proceed westward from the overpass to a point near the Mission road junction occurs on the Kimberley road. Schedule also calls for its construction and graveling during the season in anticipation of including it in the general fall surfacing program of district roads constructed during the summer to this point of completion.

Fruitvale Club Hears Address on Travel

FRUITVALE — Changes in modes of travel from Columbus' team to the present was the topic of James Vipond of Trail, guest speaker at the Fruitvale A.O.T.S. supper meeting held recently. He later showed pictures of the Columbia River from its source to the the Pacific Ocean.

Also present on his first visit was John Dalziel of Castlegar, president of the District AOTS Council. Other visitors included Fred Middleton of Salmo and R. Mega wof Trail.

BIRD-LOVER

BAMPTON, England (CP) — A farmer in this Devonshire district is using a neighbor's tractor because he hasn't the heart to disturb a robin nesting under the seat of his own machine.

Clerics Prepare for Camp Galilee Season

FRUITVALE — Preliminary plans for the 1956 camp season at Camp Galilee were made for presentation to the Camp Association meeting during the sessions at the 157th meeting of the Anglican Kootenay Deanery Chapter in Fruitvale Wednesday and Thursday. It was decided to keep the parochial assessments for camp development purposes the same as in 1955.

In attendance were the rural dean, Rev. Canon J. Rogers, Trail; Very Rev. Dean T. L. Leadbeater and Rev. Canon W. J. Silverwood, Nelson; Rev. D. L. Ritchie, Rossland, Rev. T. Mitchell, Nakusp; Ven. Archdeacon B. A. Resker, Castlegar; Rev. W. S. Beames, Kaslo and Rev. W. Eddington, Fruitvale.

Preliminary notices in connection with the coming school of evangelism to be held at Trail May 21 to 25 were given by the rural dean. The Bishop of Stepney will be the director and principal speaker.

Evening prayer at the close of the day was taken by Mr. Edington and Mr. Beames in St. John's Church. Holy Communion the following morning was taken by Mr. Edington and the rural dean, morning prayer by Mr. Mitchell.

PRAYER BOOK REVISION

The second day was taken up with the continuation of the studies commenced in February on the New Prayer Book, Archdeancon Resker taking the Church Calendar and the Collects, Epistles and Gospels; Mr. Mitchell, the Litany and Mr. Edington the arrangement of the new book. These studies have taken much time but have been most profitable.

The next meeting is to be held in Nelson October 3 to tie in with the visit of Bishou De Mel of India.

The Deanery Camp Association meeting was well attended by interested church people. The work of the camp got a thorough going-over and plans made by the clergy were given a good hearing. It is planned to get the camp hooked up on the power line when it is built so that in 1957 electrical equipment may be made use of to improve the effectiveness of the camp and to facilitate its operation.

J. G. Abbott, Oldtimer of Wynndel, Dies

WYNNDEL — A pioneer of the district John Golding Abbott, died Thursday at the family residence in his 80th year.

Born in Charlotetwn, P.E.I., in 1876, Mr. Abbott came west in the early 1900s and was employed as stationary steam engineer for the East Kootenay Lumber Company at Jaffray. He returned East to bring his bride Caroline Elizabeth Haslam to Jaffray where they resided until 1924 when he and his family moved to Wynndel. He followed his occupation of steam engineer for the late J. B. Winlaw and later for the Wynndel Box and Lumber Company, until his retirement in 1953. He also operated a 10-acre mixed fruit farm and chicken ranch.

He was affiliated with the United Church and was elder of St. Pauls Church for many years, being one of the original men instrumental in having the first Church built in Wynndel.

He is survived by his widow. two sons Lewis and Whitfield at Wynndel, and two daughter, Mrs. E. A. Dobson, Timmons, Ont., and Mrs. A. H. Smith, Vancouver, 12 grandchildren and one sister, Mrs D. Pound, New Westminster.

Funeral services will be from St. Paul's United Church today.

WESTERN CANADA'S LARGEST AND MOST COMPLETE SELECTION OF MOBILE HOMES AND TRAILERS
Low Down Payments and Long Terms Available
BOB'S TRAILER SALES
3407 Kingsway S. Burnaby, B.C.
DEX. 3380

AN EXTENSION TELEPHONE
in your kitchen

Saves so many steps
...costs so little!

It costs just a few cents a day to enjoy the wonderful convenience of an extension telephone in your kitchen. No more running when calls come through while you're busy—your phone is right there for ordering groceries, chatting with friends or shopping.

Just call our business office

BRITISH COLUMBIA TELEPHONE COMPANY

Dental Clinic to Be Opened for School Age Children at Kimberley

CRANBROOK — Approximately 200 children who will start school in September at Kimberley will join those of Creston and Cranbrook in having an opportunity for the children's public health dental clinic which will be started there under sponsorship of Kimberley District School Board.

Cost of the weekly children's clinic for these six-year-olds is shared jointly between the department of health and the sponsoring organization. In Kimberley parents of the children eligible will be notified of the opportunity and a dollar registration fee will be required.

Taking part professionally for the weekly children's sessions will be Dr. S. Stein and Dr. D. R. Sortome. Creston schools are nearing compeltion of their second year of this service, while Cranbrook clinic is nearing the end of its initial year.

MUMPS REPORTED

East Kootenay Health Unit report for the month shows mumps wide leader among communicable diseases with 39 cases, all in Cranbrook. Scattered cases of chicken jox occurred at Fernie, Kimberley, Creston and Invermere.

Vital statistics for the previous month showed 62 births, of which exactly half were males for the second consecutive month.

Deaths officially recorded for the month totalled 12.

Children's health clinics in the six districts drew attendance of 703 infants and pre-schoolers, of whom 78 were newly enrolled. Immunization program completed 227 series and 178 vaccinations. Medical or nurses' examination covered 662 school pupils.

Flooded basements during runoff in some sections of the city drew health unit attention when a combination of inadequate drainage lines and recent road construction were blamed.

Year's initial pre-natal series of classes at Kimberley, Cranbrook and Creston for which 31 women enrolled was completed during the month, and next series will start in May for new enrolment.

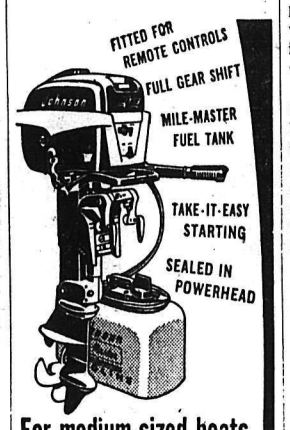

For medium-sized boats a Spectacular NEW
15 h.p. QUIET Johnson SEA-HORSE Outboard Motor
in brilliant HOLIDAY BRONZE
TWO MODELS ELECTRIC STARTING AND MANUAL
See your dealer about time payments. You'll find him listed in the phone book under "OUTBOARD MOTORS".
Made in Canada by JOHNSON MOTORS PETERBOROUGH CANADA
J 2821

Nelson Machinery Co.
214 Hall St. Phone 18

Crews Mopping Up After Slides

SIRDAR — Section men have been working day and night to repair damage caused by the slides. Trains have been late and mails are very irregular.

Men employed on the bridge are all working overtime.

You'll go wild, simply wild about Bapco Paints' **HAPPY COLORS.** The whitest whites, the blackest blacks, the bluest blues - dozens of hues for Spring sprucing! Name the kind of paint you need – for indoors, for outdoors, for wood, for metal, for marine - and BAPCO has it! Name your paint colors and BAPCO has them, too! Choose from an abundance of bright, sparkling **HAPPY COLORS** that are easy to paint on, keep their fresh-paint look for years. Get a few cans now and start painting - you'll like what you see when you use BAPCO Paints – quality tested, and proved 10 ways better!

BAPCO

For indoors:
BAPTONE Guaranteed to do the job with one coat!
SATIN-GLO LATEX Best of all the rubber base paints!
SATIN-GLO ENAMEL Gives kitchens and bathrooms sparkling new beauty!
SATIN-GLO SATIN Gives the satin-smooth finish that looks lacquered on!

For outdoors:
BAPROK Sensational for painting cement and stucco!
BAPCO PURE PAINT Nothing finer for all outdoor uses!
SHINGOLEEN Best for your shingles, shakes and rough siding!
BAPCO PORCH & FLOOR ENAMEL Heavy traffic won't mar the beauty of this protective enamel!

BRITISH AMERICA PAINT CO. LTD. Victoria • Vancouver • New Westminster • Edmonton • Calgary • Regina

Wood Vallance Hdwe. Co. Ltd.
PHONE 1530 WHOLESALE-RETAIL NELSON, B.C.

Creston Hardware
Phone 28 Creston B.C.

Marysville Hardware
Marysville, B.C.

Read and Use the Want Ads

Nelson Daily News

Established April 22, 1902

Interior British Columbia's Largest Daily Newspaper

Published every morning except Sunday and statutory holidays by the NEWS PUBLISHING COMPANY LIMITED, 266 Baker Street, Nelson, British Columbia.

Authorized as Second Class Mail, Post Office Department, Ottawa.

MEMBER THE AUDIT BUREAU OF CIRCULATIONS
MEMBER OF THE CANADIAN PRESS

The Canadian Press is exclusively entitled to the use for republication of all news dispatches credited to it or to The Associated Press or Reuters in this paper, and also the local news published therein.

Saturday, April 21, 1956

Time for Serious Consideration By Government of Jumbo Pass Route

The Associated Boards of Trade and Chambers of Commerce of South-eastern B.C. at their recent convention at Invermere once again urged that a survey should be made as soon as possible of Jumbo Pass as a route for the Trans-Canada Highway.

They will need constantly to repeat their request. As dwellers in this part of the province they are thoroughly familiar with its difficult terrain and climatic conditions and, to them the request seems not only logical but reasonable. In this matter they are not speaking from purely local partisanship but as Canadians who are concerned with a highway which is not provincial, but Canadian.

To many of the Boards, apart from their interest as Canadians, the route chosen is a matter of indifference, and there are those who believe that whichever route is chosen for the Trans-Canada Highway, the No. 3 Trans-Provincial Highway will, when the cut-offs are completed, be by far the best all-year route to the East.

But they will also need to continually press for the survey because they are confronted with a mass of ignorance and lack of reasoning power from people who may be considered intelligent. These are the people whose knowledge of geography was learned in grade six and soon forgotten. They imagine that a road can go in a straight line regardless of consequences, who take a map and join two places by a line and endeavor to build on that basis.

If they have little appreciation of the difficulties of terrain they have less of climatic conditions. They have never heard of "rain shadows" where snowfall is light or that altitude increases the possibility of heavy precipitation. They are the ones who sit in their offices in Coast cities and note that on the map Trail to Nelson is 45 miles and decide that it is an easy hour's journey. They have never driven that winding road in the long winters when there is ice and snow to contend with and the 45 miles is a perilous and exhausting two-hour's journey.

Sometimes in summer when the weather is good they venture into the Interior and exclaim about the scenery while taking the middle of the road where it winds a thousand feet above the valley, but they are always pleased to get back to the lowlands where they can exceed the speed limit in safety.

So perhaps the Associated Boards had better go back to the grade six level and once again explain in simple language that they are speaking as Canadians — but Canadians with a particular knowledge of the subject—that they are asking for a survey, not a choice of routes and that they are actuated by no sectional motives but are solely concerned with the good of their country.

For their part the government might well give more than casual attention to the matter. It cannot long afford to ignore this request without prejudice to its popularity.

An optimist is a person who sees a green light everywhere while the pessimist sees only the red stop light . . . but the truly wise person is color blind.—Dr. Albert Schweitzer.

Graduated Property Taxes

Canadian Federation of Mayors and Municipalities, in submission to Gordon commission, has come up with Marxist notion that property taxes, like income tax, should be on a graduated basis, with higher-valued properties paying a progressively higher rate of tax.

Effect of proposal would be to penalize those who built better type of homes, and turn communities which were foolish enough to adopt such a scheme into mushrooming slums, in which the building of ramshackle dwellings would take precedence over every other type of construction.

Proposal is sheer socialism of most doctrinaire sort, which far from yielding higher municipal tax revenues, as federation mistakenly imagines, would instead encourage construction of low-value dwellings and discourage more substantial home construction, thus causing property values to drop, and municipal revenues to dwindle.

—The Letter Review.

Watch Your Language

INCHOATE — (in-KO-it or IN-ko-at) — adjective; recently or just begun; being in the first stages; rudimentary. Origin: Latin —Inchoatus, better, Incohatus, past participle of Incohare, to begin.

Press Comment

The railways should have some say in fixing rates to meet competition and changes, argues the Estevan (Sask.) Mercury. "This would benefit shippers, bring about a general improvement in transportation service —by permitting the traffic to be divided between road and rail carriers according to their relative efficiency—and result in a lowering of the nation's transportation bill."

Serious consideration should be given to revising tax laws to encourage more Canadian investment in Canadian resources, argues the Edmonton Journal. "There should be a higher proportion of Canadian investment than there has been during the past nine years of momentous oil development."

Western international policy has been far too rigid, thinks the Ottawa Citizen. The need is "flexibility, to enable policy to be altered quickly, as the occasion requires. Otherwise, the West will be struggling with the wrong weapons, while the Soviet Union will have the initiative."

It may be possible for one who has suffered a heart attack to resume a normal life, but, argues the Calgary Herald. "Not in the wildest imagination can the presidency of the United States be regarded as a normal life. It is a burden fit to test the resources of a superman."

?Questions? ANSWERS

Open to any reader. Names of persons asking questions will not be published. There is no charge for this service. QUESTIONS WILL NOT BE ANSWERED BY MAIL except where there is obvious necessity for privacy.

O. P., Nelson—Will you please give me the names and addresses of business colleges in British Columbia, Calgary and Spokane?

British Columbia: Nelson Commercial Training School, 701 Front Street, Nelson; Trail Business College, 625 Victoria Street, Trail; Kelowna Commercial College, Kelowna; Sprott-Shaw, 812 Robson Street, Vancouver; Duffus School of Commerce, 522 West Pender, Vancouver; Pitman Business College, Broadway and Granville, Vancouver; Western School of Commerce, Robson at Granville, Vancouver; Calgary Commercial College, 8th Avenue, Calgary. Spokane name and address will appear here shortly. Do not forget the correspondence schools at Trail Business College, Trail; Institute of Technology, Calgary, Alberta, and High School Correspondence Courses, Weiler Building, Victoria, B.C.

Reader, Nelson—Is there a stamp specialist in Vancouver?

Stanley Stamp Company, 877 Hornby Street, Vancouver.

Worried, Slocan Lake—Where can I send the carcass of a hen that died suddenly?

Freeze bird and wrap well, then mail to Dr. John Bankier, Hut 0-20, UBC, Vancouver.

Mrs. T. L. J., Nelson—Will you forgive me if I ask you to once again print name and address of firm that makes old rags into rugs?

Fairfield Woolen Company, 3176 Kingsway, Vancouver; also Adanac Household Supply, 1235 Sargent, Winnipeg. As well as old woolens, nylons, silks, rayon can be woven into new fabrics.

Unhappy, Trail—If one cannot afford to pay the expenses of getting a divorce, is there any way to raise the money?

For aid to pay for divorce expenses, write to the Secretary, Law Society, Vancouver, B.C., who, in turn, will refer your case to the Legal Aid Society.

Reader, Nelson—Will you please tell me if it is possible now to get a divorce on grounds of cruelty? Have the divorce laws been changed to allow that as cause?

The Canadian divorce laws have been under discussion for some time but no changes have been made. Cruelty is not considered sufficient cause for divorce.

Tribute to Mr. Herridge

As far as British Columbia is concerned, the over-riding thing about the Trans-Canada Highway is the need to get it built. A further exploration of alternative routes would simply prolong a delay that is already appalling.

Nevertheless, we can't help admiring the argument advanced in the Commons by Mr. H. W. Herridge, the calm and gentlemanly CCF-er from Kootenay West, for a thorough investigation of the Jumbo Pass route—admiring it for its manner.

Mr. Herridge did not shout, pound his desk and demand—as members are inclined to do when they are on issues affecting their own ridings. He simply set out the case for each of the various highway routes quietly, advocating none, but argued that in the interests of many British Columbians the Jumbo Pass line should be given an honest study.

It is surprising how often CCF members thus give the other parties object lessons in parliamentarianism at its best.

—Vancouver Province.

60 Million Years

To a man with a life span of fewer than 100 years, history which dates back three or four thousand years before Christ seems to go back almost to the beginning of the earth. The mystery of creation is deepened for the ordinary human being when he reads that extremely well-preserved insects have been found in Alaska 150 miles inside the Arctic Circle. The specimens are not fossils, but the bodies of insects imbedded in amber during the Cretaceous period 60 million years ago.—Fort William Times.

They'll Do It Every Time

Registered U. S. Patent Office — By Jimmy Hatlo

TODAY'S BIBLE THOUGHT

We have but five loaves and two fishes.—Matthew 14:17.

There are widely differing interpretations of this miracle.

Even a good example is contagious and sharing is a good example.

Aunt Het

I knew it wouldn't last. When they court in private, they never know whether they're goin' to be ashamed o' one another in public.

News of the Day

RATES: 30c line. 40c line black face type; larger type rates on request. Minimum two lines. 10% discount for prompt payment.

3-room suite for rent. 1305 Cedar St., Phone 1014-L.

DON ELDER STUDIO
659 Baker St — Phone 1205

Soft Ice Cream ! !
Any hour of day at Wait's News.

CHICKEN MANURE, $1.00 sack; $15 4-yd. load delivered. Ph. 559-X3

Cribbage Tonight—Eagles Hall
Everyone Welcome

CUTLER'S JEWELLERY
Guaranteed Watch Repairs
511 Baker Street Phone 9

Quilted Silence Cloth
40" wide. $2.50 yard.
STERLING HOME FURNISHERS

Pine Springs. Dancing 9 to 1 every Saturday night. April 21st. Music by The Aces.

Seed Potatoes. All varieties at
COVENTRY'S FLOWER SHOP
495 BAKER STREET.

Rummage Sale—Capitol Theatre
Saturday, April 21 — 9 a.m.
Redeemer Service Club

Sub-zero Roses, just arrived.
Limited supply.
MAC'S FLOWER SHOP

KOKANEE CHAPTER I.O.D.E.
Meeting Tuesday, April 24, at the home of Mrs. Dalgas.

LESLIE'S FIRE EQUIPMENT
Now equipped to re-charge CO_2 extinguishers 536 Stanley Street
Phone 1915 or 441-L

WANTED
Anyone having a room for rent May 5 and 6. Please phone 288 or 389.

See the new colors and designs in beautiful Arborite now at
NELSON WOODWORKING CO.
273 BAKER ST. PH. 1150

HONORARY PRESIDENT OF THE A.C.T. CLUB "83" FOR APRIL IS DR. H. RUEBSAAT OF CASTLEGAR, B. C.

I.O.O.F.
meeting Monday night, 8 p.m. Officers please attend. Degree practice.

Viyella Flannel for the children 5 pastel shades and tartans, 36" Yard $2.49.
TAYLOR'S DRY GOODS

We are remodelling and it's noisy, but our shoe quality, shoe values, and service are as good as ever, at ANDREW'S.

Panelyte, superior counter topping for kitchen cabinets and tables.
T. H. WATERS & CO. LTD.
Phone 156 Nelson 101 Hall St.

FUR STORAGE
Expert repairs and alterations
Custom Sewing Centre
(Successors to Greenwood Furs)

Remember annual Spring Tea
April 25th at 2:30 to 5:00 p.m.
Ukrainian Parish Hall
Hall Mines Road

Golfers—Gala Supper Dance
6:30 p.m. Sat., April 21
Hume Hotel Silver Room
Tickets at Jack Boyce's and Wood, Vallance.

Agents for Speed Queen Automatic Washers and Dryers, Canada's finest automatics.
Jeffery Radio and Appliances
Phone 1302 Nelson, B.C.

2 Four Burner Gas Ranges Like new. $99.50. $124.50.
WE PAY TOP PRICES FOR USED FURNITURE
HOME FURNITURE EXCHANGE
PHONE 1560

SAVE MONEY—INSURE THE MODERN WAY. All your home, *household furniture. One package* policy.
APPLEYARD & CO.
Box 26, Phone 269

Bedroom Suite—Mr. and Mrs. Double Dresser, Chiff., Bookcase Bed; slat spring and spring-filled Mattress. Reg. $259.50—Special $219.50.
STERLING HOME FURNISHERS

Groesz Confirms Release Rumors

VIENNA (AP)—Hungary's Roman Catholic Archbishop Joszef Groesz has confirmed in letters to his brother in Austria that he has been released from jail, Kathpress says.

The Austrian Cathofic press service says the archbishops wrote that he now is restricted to the Hungarian village of Toszeg, Vienna's Catholic paper, Kleines Volksblatt recently reported the release of the prelate, sentenced to 15 years in prison in 1951 on charges of plotting the overthrow of Hungary's Communist government with U. S. help.

QUEEN WIRES MESSAGE TO NEW FLAGSHIP

LONDON — Her Majesty the Queen today wired her "best wishes for the maiden voyage" to passengers and crew of Canadian Pacifics 26,000-ton flagship Empress of Britain now plowing her way through Atlantic seas bound for Montreal.

The spanking new liner, due to arrive at Montreal harbor next Thursday, is the first Canadian Pacific vessel ever launched by a reigning sovereign.

News of the Day

(Continued)

IN MEMORIAM

Mr. N. Nelson, passed away on April 21st, 1954.

Dad is gone but not forgotten,
And, as dawns another year
In our lonely hours of thinking
Thoughts of him are always near.
Day of sadness will come o'er us,
Many think the wound is healed
But they little know the sorrow
That lies in the heart, concealed.
Sadly missed by his wife of Slocan City, daughter Nell and son-in-law Victor.

Batteries
MINING — LOGGING AND AUTOMOTIVE
Repairs to All Types
509 Lake St. Phone 898
ARROW BATTERIES

Child Watches Grandfather Kill Mother

BLACKPOOL, Eng. (Reuters)—A pigtailed girl of nine told a Blackpool inquest Friday that she saw her mother murdered with a hypodermic needle used for killing dogs.

The girl Sandra said her grandfather, kennel-keeper Charles Worswick, came into the kitchen and stuck the cyanide-filled syringe into her mother's hip while she was cooking breakfast. The woman, Mrs. Joan Heaton, 33, collapsed, but telephoned for help before she died.

Worswick went into another room and killed himself by drinking cyanide from a bottle.

John Heaton, the husband, said Worswick had become difficult in the last few months and they had discussed moving out to a new house without him.

The jury returned a verdict that Worswick murdered Mrs. Heaton and then committed suicide while of unsound mind.

NEHRU TO VISIT PARIS

PARIS (Reuters)—Prime Minister Nehru of India will visit Paris July 17 at the invitation of French Foreign Minister Christian Pineau, it was announced.

FRIENDLY FAMILY FINANCE
Personal Loans
For Bills, Fuel, Repairs, Cars, or any good reason.
MOUNTAIN FINANCE CO. Ltd.
Suite 212, Medical Arts Bldg.
PHONE 1786

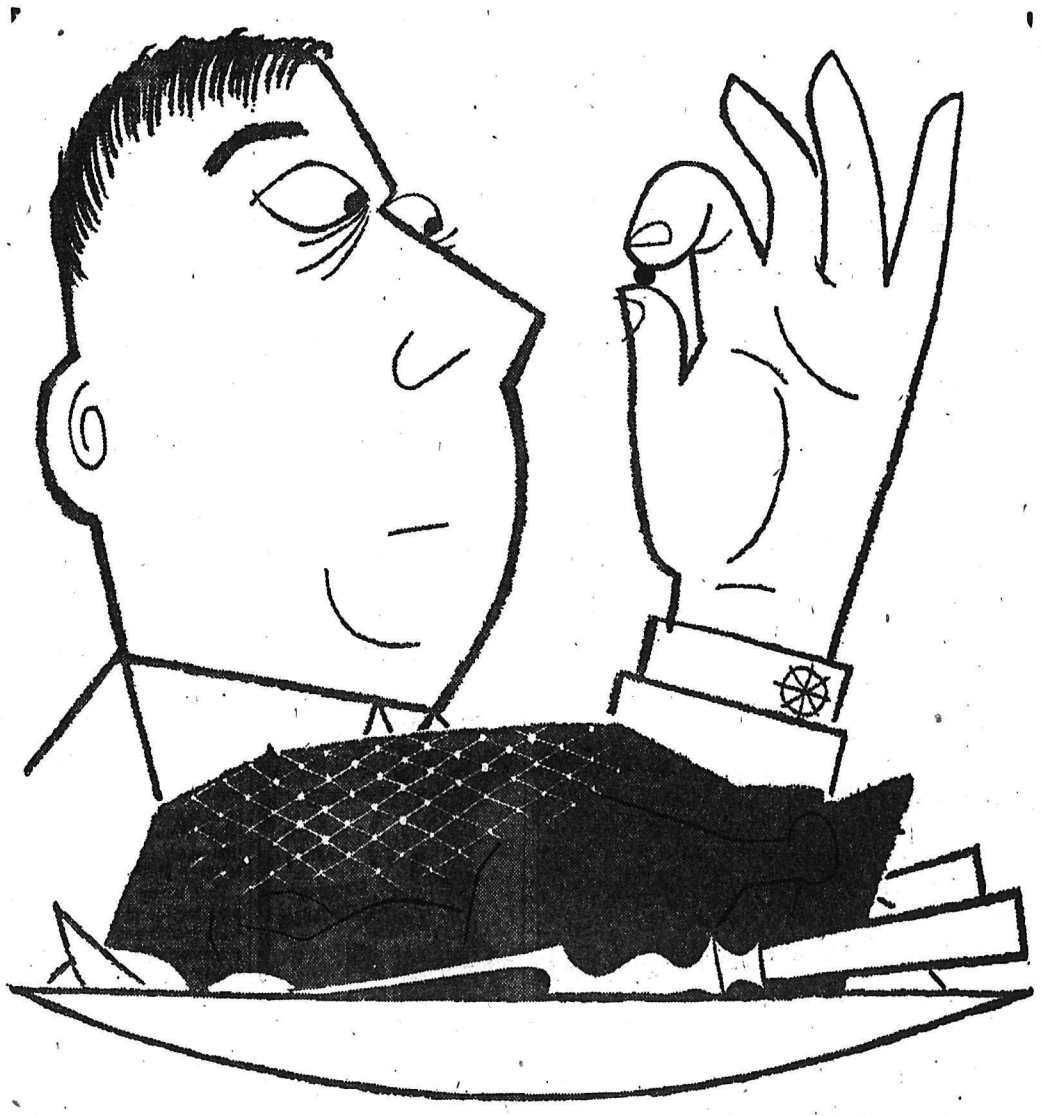

you'd find MORE at a duck dinner!

Take all the impurities from a pig of Tadanac lead and a slab of Tadanac zinc. You wouldn't have enough foreign material to make five BB pellets.

You'd find more shot in a three-pound mallard!

A pig of Tadanac lead weighs 100 lbs; a Tadanac zinc slab, 56 lbs. Yet their combined 156-lb. weight contains impurities totalling less than 1/10 of an ounce!

Metals in today's markets must meet exacting conditions. Exceptional purity is a common requirement; the complete removal of certain minor metals or alternatively the addition of others to meet specific conditions is often necessary.

The problem of matching the product to the market is constantly under study by Cominco's Sales and Research divisions. Cominco engineers are glad to work with customers to answer their needs—and, if necessary, "tailor-make" a metal or an alloy for their use.

COMINCO
1906-1956
OUR 50TH ANNIVERSARY

N2-88

THE CONSOLIDATED MINING AND SMELTING COMPANY OF CANADA LIMITED
MONTREAL, QUEBEC—TRAIL, BRITISH COLUMBIA

IODE Requests Music Department at UBC

VANCOUVER (CP) — Resolution to establish a music department at the University of British Columbia was endorsed Thursday as the 43rd annual convention of the B. C. body of the IODE drew to a close here.

A copy of the resolution will be sent to Dr. N. A. M. MacKenzie, president of UBC and to Hon. Ray Williston, provincial education minister.

Mrs. F. E. Dowdall was returned to the office of president for the 1956 term and selected as the B. C. representative to the national IODE meeting in Quebec City, May 26.

Lower rates for families with three or more children were offered by West German railways starting in 1956.

The delegates also agreed to hold a semi-annual meeting in Penticton and the 1957 annual meeting in Victoria.

Full slate of officers elected at the meeting: Mrs. F. E. Dowdall of Vancouver, president; Mrs. Howard S. Coulter of Vancouver first vice-president; Mrs. T. B Lumsden of Victoria, second vice-president; Mrs. R. S Gourlay of Vancouver, third vice-president; Mrs. R. H. Spilsbury of Victoria, fourth vice-president; Mrs. A W. Switzer of Vancouver, fifth vice-president; Mrs. A. B. Curran, Nanamo, sixth vice-president and Mrs. Kenneth Davenport of Penticton, seventh vice-president. Mrs. E. O. Du Vernet was elected secretary and Mrs. C. Barrett-Lennard treasurer. Both are from Vancouver.

Come to Church

United Church of Canada

ST. PAUL'S — TRINITY CHURCH

SUNDAY, April 22nd:
Sunday School at both Trinity and St. Paul's buildings.
11:00 a.m.—MORNING WORSHIP
Guest Speaker: Rev. H. Johnston, D.D., Kaslo.
Dr. Johnston served in Singapore prior to returning to Canada.
2:00 p.m.—HARROP — Special Youth Service
3:30 p.m.—PROCTER — Young People in Charge.
7:30 p.m.—"QUESTING TIME" (CKLN)

FAIRVIEW—NORTH SHORE UNITED CHURCH

9:45 a.m.—Sunday School Uptown as usual.
11:00 a.m.—Morning Worship (Broadcast)
In the Hume School Auditorium
Junior Congregation and Nursery.
7:30 p.m.—Evening Worship in St. Paul's - Trinity

Anglican Church of Canada
ST. SAVIOUR'S PRO-CATHEDRAL

8:30 a.m.—HOLY COMMUNION
Corporate Communion and Breakfast for the Young People and Sunday School Teachers.
11:00 a.m.—MORNING PRAYER and SERMON
Sunday School as usual.
3:00 p.m.—WILLOW POINT
7:30 p.m.—EVENING PRAYER and SERMON
Special Meeting After Service for Mission Workers.
MONDAY — ST. GEORGE'S DAY
Men's Dinner in Hall at 6:30 p.m.

First Baptist Church
Cottonwood and Fourth Sts.
Minister: Rev. K. Imayoshi
716 Stanley St. - Phone 1420-L

9:45 a.m.—Sunday School for all ages.
11:00 a.m.—Family Worship (Cub and Scout Church Parade)
7:30 p.m.—"THE ARMOR OF THE SOUL"
THURSDAY:
8:00 p.m.—Bible Study and Prayer (Finance Committee Meeting Follows)
Reserve Friday, May 11th
SACRED MUSIC RECITAL
Featuring Rev. Edgar Roberts at the Hammond Electric

First Church of Christ Scientist
A Branch of the Mother Church The First Church of Christ, Scientist, in Boston, Mass.
Sunday School: 9:45 a.m.
Sunday Service: 11:00 a.m.
Sermon Subject;
"PROBATION AFTER DEATH"
Wednesday Testimonial Meeting—8:00 p.m.
Reading Room, 209 Baker St., Open Daily from 3 to 5 p.m.
ALL CORDIALLY WELCOME

Anglican Church of Canada
Church of The Redeemer
Fairview
Canon Silverwood (Vicar)
9:45 a.m.—Sunday School
11:00 a.m.—Holy Communion
7:30 p.m.—Evening Prayer
SOUTH SLOCAN
3:30 p.m.

The Salvation Army
513 Victoria Street
Lieut. and Mrs. H. P. Thornhill
SUNDAY:
9:45 a.m.—Sunday School
11:00 a.m.—Holiness Meeting
7:30 p.m.—Salvation Meeting

REVIVAL CONTINUES
AT BETHEL TABERNACLE
708 Baker St. Nelson, B.C.
for ONE MORE WEEK
SUNDAY — 9:45 a.m.—Sunday School
11:00 a.m.—Worship
3:30 p.m.—Radio Broadcast
7:30 p.m.—Old Fashioned Revival Meeting
Tuesday, Wednesday, Thursday, Friday, 8 p.m.
REVIVAL MEETINGS
YOUR OPPORTUNITY
1—TO HEAR BILL SCOTT of New Jersey
(Internationally Travelled Evangelist)
Such Subjects as:
"Is This the End of the Age?"
—"The World's Last Harvest!"
—"Man's Greatest Power on Earth"
2—TO SEE that JESUS STILL HEALS
3—TO ENJOY Old Time Music and the Paintings by Mrs. Scott
People of ALL Faiths Are Invited To These Services

Rev. and Mrs. Bill Scott

ABOUT THE TOWN

By Alice Stevens

PHONE 1869 OR 1844

Mr. and Mrs. George Mermet and daughter Maxine, 302 Second Street, will leave for Vancouver Monday morning to attend their daughter Shirley's graduation at St. Paul's Hospital.

• • •

The Rebekah sewing circle was held at the home of Mrs. D. H. Proudfoot, 806 Observatory Street. Mrs. Gerda Pickering and Mrs. Margaret Terry were co-hostesses. The members planned a tea which is to be held some time in May.

• • •

Friends of Mr. and Mrs. E. A. Mann, 504 Sixth Street, will be interested to know that they have recently visited Kansas City, Kansas, and Denver, Colorado, on their way home after a five month vacation in the United States.

• • •

Mrs. I. Reeve, Dafoe, Saskatchewan, is visiting her son-in-law and daughter, Rev. and Mrs. A. R. T. Dixon, 709 Josephine Street after spending part of the Winter at Abbotsford, B.C.

• • •

No. 2 circle of St. Paul's-Trinity Federation met at the home of Mrs. E. C. Horton, 320 Beasley Street. Mrs. Horton was elected the group leader while Mrs. Marie Frost was elected secretary-treasurer. An interesting discussion on sections of the newly-formed federation highlighted the meeting and tentative plans were made for future meetings. Tea was served by the hostess at the close of the meeting assisted by Mrs. D. C. Coventry.

• • •

Mrs. C. H. Chatfield, 418 Victoria Street, and Mrs. A. R. T. Dixon, 709 Josephine Street, spent a few days in Spokane recently

• • •

Mrs. T. A. Clarke of Victoria, who has been visiting her parents, Mr. and Mrs. D. H. Proudfoot, 806 Observatory Street, is a patient in Kootenay Lake General Hospital.

• • •

Mr. and Mrs. Thomas Agnew of Tye will move into their new home at 304 Second Street, Nelson, about the first week in May.

• • •

Ollie Solojuk and Wilma Weston of Edmonton visited Mr. and Mrs. F. H. Smith on their return from a trip to Vancouver, Victoria Seattle and Portland.

• • •

Mr. and Mrs. J. Holland, 316 Second Street, have left for Edmonton, to attend the wedding of their son, Clifford, to Miss Patricia Dahl, R.N. a recent graduate of St. Michael's Hospital, Lethbridge.

$185 COLLECTED FOR RED CROSS AT EDGEWOOD

EDGEWOOD — The sum of $185.65 was collected for the Red Cross, it was reported at the meeting of the Edgewood-Inonoaklin Women's Institute when the group met at the home of Mrs. J. Klein.

A $5 donation was voted to the Salvation Army Red Shield appeal.

Mrs. R. N. Donselaar was elected delegate to the District Rally to be held in Arrow Park on May 12. Resolutions to be sent in to the rally were approved by the meeting. Resolutions which will be presented at the provincial convention were read and discussed, and the delegate Mrs. H. T. Park was instructed how to vote on them.

A telephone bridge and canasta party was planned to be held in various members homes.

A cemetery cleaning "bee" will be held on Wednesday. The cemetery in badly in need of cleaning as with the unusually wet Fall nothing had been done. It is hoped that the public will respond and assist in this worth-while venture.

Mission Covenant Church
802 Baker St.
Pastor: E. V. HANSON
SUNDAY:
9:45 a.m.—Sunday School
11:00 a.m.—Morning Worship
7:30 p.m.—Evening Service
WEDNESDAY:
7:30 p.m.—Sewing Circle
Mrs. Harris'
THURSDAY:
7:30 p.m.—Choir Practice
8:30 p.m.—Prayer Meeting
FRIDAY:
6:45 p.m.—Junior League
8:00 p.m.—Young People's
SATURDAY, April 28, 7:30 p.m.
Film: "MARTIN LUTHER"
will be shown in a joint service at St. Paul's United Church.

First Presbyterian Church
Minister:
REV. J. N. ALLAN, B.A.
Chaplain (Prot.) to Air Cadets
11:00 a.m.—Morning Worship
Full Parade of the Royal Canadian Air Cadets
10:45 a.m.—Sunday School
3:00 p.m.—Memorial Community Church — Full Parade, Salmo Wing of Royal Canadian Air Cadets.

St. John's Lutheran Church
Corner Stanley and Silica Sts.
REV. CARL J. HENNIG
Res. 317 Silica St. - Ph. 729-X
10:00 a.m.—Sunday School
11:00 a.m.—Worship Service
You Are Cordially Invited
THE LUTHERAN HOUR
CJAT, 8:00 A.M.

Our Father's Business

Someone has said that "it doesn't matter so much in life what happens to us, but what does matter is the attitude we take to it." In other words, under similar situations, one person gets bitter, "cracks up" or "blows his top", while another "faces up" to the situation, or "comes to grips" with it, and it becomes to him a stepping stone rather than a stumbling block.

In fact, one might make out a very good case for the hypothesis that it is only by calamities, obstacles and difficulties that we make any progress at all in life. Because of terrible diseases our scientists and doctors go to extra efforts to find cures, and often bring benefits to mankind that amaze the world.

If we have a difficulty we sometimes refer to it as a cross. To some it becomes a drag and a hindrance to them. To others it works as an incentive to draw out their very best, until their difficulty becomes a blessing not only to themselves, but to everyone in the vicinity.

If you notice a person with a sense of calmness and poise and serenity, this does not mean that such a one has escaped all the hardships of life. More likely, it indicates that he, or she, has learned how to "ride out" the storms of life, and has learned how to get a thrill out of the imponderables of this earthly existence.

Conversely, an individual who appears distraught, unduly worried, "beside himself", is not necessarily carrying a heavier load, in fact, his condition is not caused by the load at all, but by his negative and unhealthy attitude towards it.

Is there any better advice for people like ourselves, than the word of Jesus: "In the world ye shall have tribulation; but be of good cheer, I have overcome the world."

ALLAN DIXON

OES Officers At Invermere Installed

INVERMERE — Mount Swansea chapter of the Order of the Eastern Star installed new officers at Invermere. Worthy matron is Mrs. Margaret Newcomen; worthy patron, R. O. Newton; associate matron, Mrs. Gladys Mitchell; associate patron, Alex Purkis; secretary, Mrs. Hilda Haman; treasurer, Mrs. Rita Wolfe conductress, Mrs. Mabel Phillips; associate conductress, Mrs. Ellen Coy; chaplain, Mrs. Elleanor Stoddart; marshall, Mrs. Pat Purkis; organist, Mrs. Violet Davidson; "Adax" Mrs. Pat Cleland; "Ruth" Mrs. Barbara Pietrosky, "Esther" Mrs. Alice Craig, "Martha" Mrs. Helen Durham, "Electa" Mrs. Louise Barrington, warden Mrs. Marion Jones, and sentinel Ted Mitchell.

Installing officers were Mrs. Katherine Beamish and Mrs. Dorothy McIntosh.

SCENTED WOOD

Fragrant rosewood is exported from Brazil, where it comes from a native tree known as the Dalbergia Nigra

Victoria Woman Makes Living as Weed Collector

VICTORIA (CP) — Since 1937 Miss Helen May Williams has made a good living gathering weeds and herbs which she sells to drug manufacturers in eastern Canada and the U. S.

Miss Williams says more than 2000 varieties found on Vancouver Island have a ready market.

Periwinkle, bane of gardeners, is worth 25 cents a pound. Common couch grass brings 12 cents a pound.

"White Morning Glory root makes a beautiful varnish like spar varnish," she said. "There is a fortune to be made from it and people throw it out."

Miss Williams says she does not know what all the herbs and the weeds are used for but she produced half a dozen price lists to show they are in demand.

"The president of Fine Chemicals of Canada flew here to see me and wanted me to ship by the carload 30 tons at a time. I don't go at it too strongly. I am handicapped because I have only a bicycle and you really need a car."

MOUNTAIN ACCIDENT

Last October while collecting weeds on Horth mountain near Sidney she fell and broke her leg in several places. "I put my leg in a sack and crawled for four nightmarish hours. Then I dozed off."

A hunter found her and summoned aid. She has been in a wheelchair ever since but expects to be out gathering weeds again within two months.

"Collecting weeds is a year-round job," she said. "Each variety has its season and in most cases gathering must be done before blossoming. Drying of the plants is one of the trade secrets. Herbs must be dried green as you gather them and I know how to do it."

Devil's Club has thorns that are deadly poison, but it is used in treatment of diabetes, and bark from the root sells for $1 a pound. Mare's tail is worth 15 cents a pound, cascara bark 17 cents a pound. Miss Williams gathered a ton of the latter last year. The common red hawthorn now is being used as a drug for heart cases in place of digitalis. Wood mint is used in place of camphor. Wild ginger grows like a mat in central parts of Vancouver Island and commands a good price.

In July and August, fir and balsam cones may be gathered for seed worth $4 a sack.

"I can make $150 in three days at Qualicum if I can get up there," Qualicum is 30 miles north of Nanaimo.

Sirdar Notes

SIRDAR — Mrs. A. Krog and baby of Pioneer Mines are visiting Mr. and Mrs. G. Hammonds.

Mr. and Mrs. Harrington who have been the guests of Mr. and Mrs. F. Bryant for the past week, have left for their home in Moose Jaw, Sask.

A surprise party was held at the home of Mr. and Mrs. Charles Wilson in honor of their son Clive, who was unable to celebrate his 12th birthday owing to illness. Twelve of his schoolmates and friends had an enjoyable time celebrating his recovery, and presented him with birthday gifts. Mr. and Mrs. Jack Scott and Grant of Kimberley were among guests at Clive Wilson's party.

W. I. CARD PARTY

WILLOW POINT—Mrs. R. A. Grimes and Mrs. C. White were co-hostesses Wednesday when the Willow Point Women's Institute held a card aprty in the church rooms. Mrs. R. Thompson held the lucky number and won a cup and sauger.

By ALICE ALDEN

HERE AGAIN in tune with spring is the romantic ballgown, long and graceful of skirt, and fashioned of rich and flattering lace. Miguel Ferreras does the dress for dancing evenings. It is of unadorned white re-embroidered lace, the lovely yardage subtly draped across the bodice. Neckline is high and square, front and back. The skirt is extremely graceful, slim in front with dramatic back fullness.

Recipes:

Take Danish Hint For Breakfast Menus

By MARGARET CARR

For a breakfast that's really an eye-opener, let's take our inspiration from good Danish cooks.

Never tried cheese for breakfast? Team it with a tender ham slice and you'll agree with the folks in Denmark that it's a mighty good way to start the day. Bake the coffee ring a day ahead and heat in the oven just before serving. In the morning allow half an hour for the porridge to steam.

BREAKFAST MENU

Ham and Cheese Platter
Eggs — to your order
Glorified Porridge — Cream
Danish Coffee Ring-Butter Ball Jelly
Red-ripe Strawberries
Hot Coffee

GLORIFIED PORRIDGE

Two cups milk, 1 tablespoon sugar, ¼ teaspoon salt, ¼ teaspoon finely crushed cardamon seeds, ½ cup currants, ¼ cup farina.

Scald milk in double boiler. Stir in remaining ingredients. Cover. Cook 30 minutes over simmering water, stirring occasionally. Serve in big bowls. Top each with a pat of butter; sprinkle with brown sugar and cinnamon. Serve with cream. Makes four servings.

DANISH COFFEE RING

One package active dry yeast, ½ cup water, 1 teaspoon sugar, ¼ cup milk, scalded, 3 tablespoons shortening, 3 tablespoons sugar, ½ teaspoon salt, 1 beaten egg, ½ teaspoon vanilla, 3 cups sifted all-purpose flour, fruit nut filling, confectioner's sugar icing.

Soften yeast in warm water to which one teaspoon of sugar has been added. Combine milk, shortening, sugar, salt; cool to lukewarm. Add the egg, reserving two teaspoons. Add the vanilla and one to 1½ cups of the flour; beat well. Stir in softened yeast; mix well. Add remaining flour to make a smooth soft dough. Knead on lightly floured surface till smooth and elastic. Place in greased bowl, turning once to grease surface. Cover and let double. Divide in two portions; let rest, covered, 10 minutes. Roll each piece to oblong shape ½ inch thick. Brush dough with melted butter. Spread fruit-nut filling on both rectangles of dough. Roll as for jelly roll; seal long edge. Shape each roll in a ring on greased cooky sheet. With scissors, snip almost to centre at 1½-inch intervals. Pull sections apart and twist slightly. Cover and let rise until double. Brush gently with egg as you set aside. Bake in moderate oven (375 degrees F.) about 25 minutes. Frost with Confectioner's Sugar icing.

NUT FILLING

Combine ½ cup sugar, two teaspoons cinnamon; add ¾ cup broken walnuts, ¾ cup raisins.

Britain sold $3,370,000 worth of toys to Australia in 1955, compared with $2,700,000 to Canada.

MAY BRIDE-ELECT GUEST OF HONOR AT FRUITVALE MISCELLANEOUS SHOWER

FRUITVALE—Mrs. P. V. Stoats and Mrs. William Callaghan were co-hostesses at a miscellaneous shower in honor of Miss Margaret Noble, May bride-elect.

The gay affair was held in the Baden Powell Hall which was decorated in pink and white streamers and white bells. Corsages were presented to the guest of honor and her mother, Mrs. C. Noble.

Games and contests were played interspersed with solo dancing by Miss Jennifer Rogers.

It took three decorated baskets to hold them any beautiful and useful gifts presented to Miss Noble.

Refreshments were served by the hostesses, the tea table being centred with a special cake, decorated and centred with a small bouquet of deep red carnations.

Fruitvale Group Plans Sale of Work

FRUITVALE — Circle of St. Paul's United Church Women's Association recently made plans for a sale of work to be held May 11.

It was decided to consult the church board on the advisability of installing an electric hot water tank in the church kitchen.

PUT SPRING IN YOUR STEP
DOUBLE ACTION
To Help TIRED SYSTEMS!
Burdock Blood Bitters, a pure herbal remedy, not only helps expel wasts from the system but also acts to improve the appetite. Burdock Blood Bitters, with "Double Action" helps relieve constipation, headaches, dyspepsia and sour stomach. Get B.B.B. at your drug store.
Burdock Blood Bitters
A fine T. MILBURN Co. Product

BUY
ON OUR BUDGET PLAN
10% DOWN
BALANCE 18 MONTHS
Freeman's

Chapters To Hold Banquet, Ceremony

The Spring banquet of Zi Theta and Iota chapters of Beta Sigma Phi to be held April 27 in the Memorial Hall, will be a highlight of the season for the groups.

Founders Day will be marked in observance of the 25th anniversary of the establishment of Beta Sigma Phi, and pledges will receive the ritual of jewels during the ceremony.

PHONE 1844 FOR CLASSIFIED

FREE!
3-MINUTE
ZENITH
Quality Test
Hear for Yourself Why Zenith is the World's Largest-Selling Hearing Aid!
Try a finest-quality Zenith Hearing Aid...see why more people choose Zenith than any other make! Product of Zenith's 37 years of electronic experience. Come in today for a free Zenith Quality Test!
• Five all-new, 4- and 5-transistor models—from $50 to $150!
• One-Year Warranty, Five-Year Service Plan!
10-Day Money Back Guarantee
Easy Time Payments Arranged!
Hear Zenith Now!
Sold by
OPTICAL PRESCRIPTION CO.
405 Hendryx Street
PHONE 500
Associate Medical Bldg., Nelson

Indoor Snaps of Your Family are EASY, FUN TO HAVE!
We have the Kodak Verichrome Film and flashbulbs you'll need.
Stop in and let us show you how simple indoor picture-taking really is.

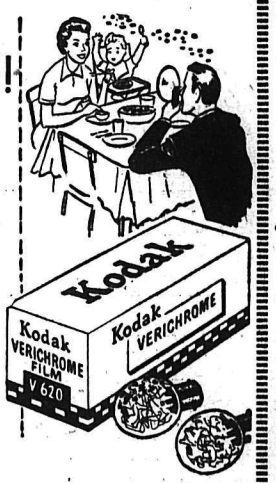

RAMSAY'S Camera Store
497 Baker Street Phone 106

You Are Invited To Attend!!
SECOND ANNUAL
TRAIL MODERN HOME SHOW
at
TRAIL MEMORIAL CENTRE
April 26, 27 AND 28
7:00 - 10:30 Each Night and 1:30 - 5:00 Saturday Afternoon
• BOOTH DISPLAYS FULL OF THE LATEST IDEAS IN HOME BUILDING, DECORATING AND MODERN LIVING.
All your questions answered by local merchants.
• VALUABLE DOOR PRIZES AND BOOTH PRIZES
Be Sure To Sign Up!
2 SHOWS EACH NIGHT
• "SING LEE SING FAMILY"
Daring Chinese Acrobatic Group
Be Sure To Attend

LI'L ABNER

HENRY

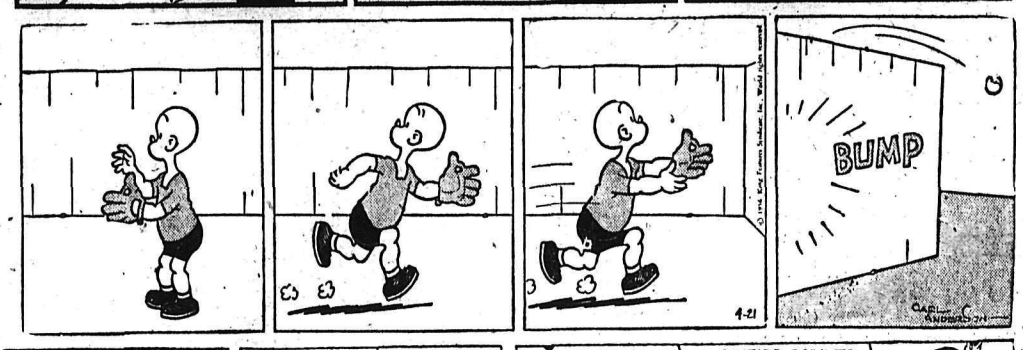

LONE RANGER

BLONDIE

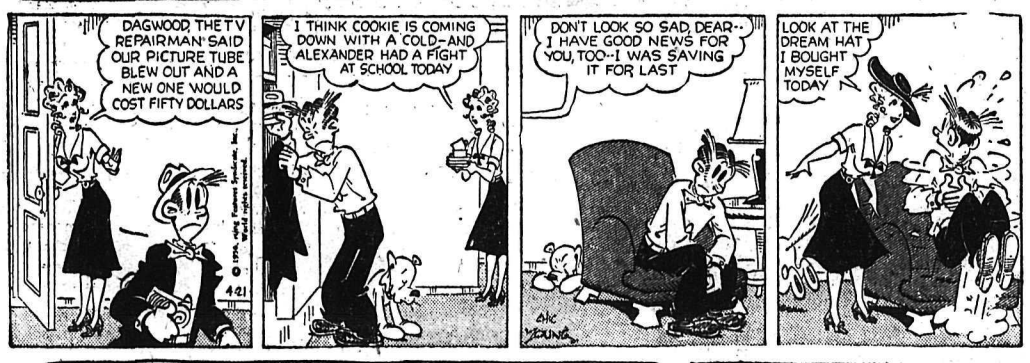

SECRET AGENT

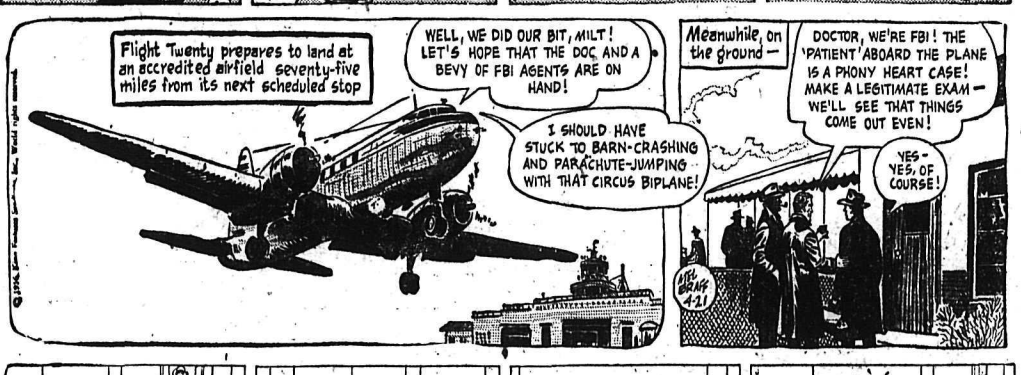

DONALD DUCK

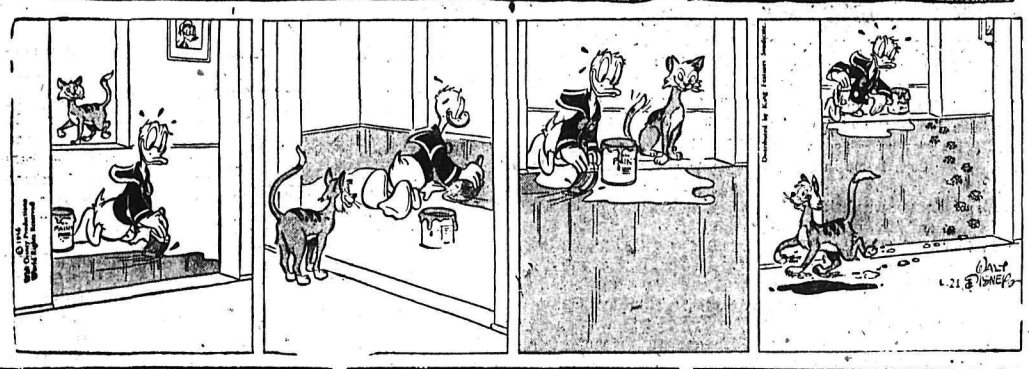

B BAILEY

BUZ SAWYER

JIGGS

POPULAR TRIPS

LONDON (CP) — "No-passport" day excursions to France from England are expected this year to triple last year's figure, say officials. The scheme was resumed last year, for the first time since the war.

ARMY EXPERT

LONDON (CP) — Lt. W. D Milne, 36, of London, Ont., placed first in a class of 12 in a highly-specialized army course on movement and traffic control. The classes were held at Longmoor, Hampshire.

ON THE AIR

CKLN PROGRAMS — **1240 ON THE DIAL**

FRIDAY, APRIL 20, 1956

6:30—Wake-Up Time
7:00—News
7:05—Musical Minutes
7:30—News
7:35—Sports News
7:40—Saturday Serenade
8:00—News
8:10—Sports News
8:15—Stu Davis
9:00—Grand Forks Show
9:15—Saturday Serenade
9:30—Stamp Club
9:45—Just Fun Club
10:00—Postmark U K.
10:30—Here's Health
10:40—Story Parade
10:55—Weather
11:00—News
11:05—Call One-Nine
12:15—Sports News
12:20—News
12:30—Call One-Nine
1:30—Musical Program
2:00—Ballet Club
3:00—News
3:10—Weekly Canadian Review
3:15—Speakers Choice
3:30—Music Diary
4:00—Buff Estes Sextet
4:15—Old Country Sports
4:30—Serenade for Strings
5:00—Sons of the Saddle
5:30—Musicale
5:40—News
5:45—Sports College
6:00—A Touch of Greasepaint
6:30—Symphonic Band
7:00—News
7:05—Talk
7:15—Boston Symphony
7:30—Organ Music
8:00—Hotel Downbeat
8:30—Winnipeg Pop Concert
9:30—Prairie Schooner
10:00—News
10:15—Words and Music
10:30—Now I ask You
11:00—NEWS Nightcap

SUNDAY, APRIL 22, 1956

8:45—British Israel Broadcast
9:00—Overseas News
9:15—News
9:30—Harmony Harbour
10:00—Garden News
10:15—Just Mary
10:30—In His Service
11:00—Church Service, Hume School.
12:00—N.Y. Philharmonic Orch.
1:30—Critically Speaking
2:00—A Word in Your Ear
2:30—Canadian Scene
3:30—Bethel Fireside Hour
4:00—Winnipeg Concert
5:00—Billy Graham
5:30—Vanity Fair
6:00—Capital Report
6:27—B C. Weather
6:30—Tales of Horror
7:00—News
7:10—Weekend Review
7:20—Our Special Speaker
7:30—Questing Time
8:00—Stage '56
9:00—Tapestry in Music
9:30—This Is My Story
10:00—News
10:15—Talk
10:30—Cassenti Players
11:00—NEWS Nightcap

CBC PROGRAMS

PACIFIC STANDARD TIME

SUNDAY, APRIL 22, 1956

8:00—News
8:03—Personal Choice
9:00—BBC News
9:15—B. C. Question Box
9:30—Harmony Harbour
9:59—D.O.T.S.
10:00—B C. Gardener
10:15—Just Mary
10:30—In His Service
11:00—Chamber Music
11:30—Religious Period
12:00—New York Philharmonic
1:30—Critically Speaking
2:00—A Word in Your Ear
2:30—Canadian Scenes
3:00—News
3:05—Ask the Weatherman
3:15—UN on the Record
3:30—In Reply
3:45—Four Gentlemen
4:00—Winnipeg Symphony Orch.
5:00—Sunday Chorale
5:30—Vanity Fair
6:00—Capital Report
6:27—Weather Report
6:30—Tales of Horror
7:00—News
7:10—Weekend Review
7:30—Little Symphonies
8:00—CBC Stage
9:00—Tapestry in Music
9:30—Vesper Hour
10:00—News
10:15—Talk
10:30—Cassenti Players

MONDAY, APRIL 23, 1956

7:00—B. C. Fisherman's Broadcast
7:15—Musical Minutes
7:30—News
7:40—Morning Devotions
7:55—Musical March Past
8:00—News
8:10—Here's Bill Good
8:15—Musical Morning
8:45—Laura Limited
9:00—News
9:15—Aunt Lucy
9:30—Morning Concert
10:00—Morning Visit
10:15—Happy Gang
10:45—Man Around the House
11:00—Your Good Neighbor
11:15—Kindergarten of the Air
11:30—A Man and His Music
12:15—News
12:25—Showcase
12:30—B. C. Farm Broadcast
1:00—Afternoon Concert
2:00—B. C. School Broadcast
2:30—Trans-Canada Matinee
3:30—Closed Circuit
3:45—B. C. Roundup
4:30—Cutlass Empire
5:00—Traffic Jamboree
5:15—Byline
5:20—News
5:30—Tumbleweed Trail
5:45—Presenting
6:00—Rawhide
6:15—Roving Reporter
6:30—Don Messer's Islanders
7:00—News
7:30—Recital
8:00—Summer Fallow
8:30—CBC Symphony Orchestra
9:30—Distinguished Artists
10:00—News
10:15—Provincial Affairs
10:30—Harry Boon

TELEVISION FOR TODAY

KXLY TV — Channel 4

SATURDAY

11:15—Sign On
11:30—Lone Ranger
12:00—Basketball
1:45—Score Board
2:00—Chicago Wrestling
4:00—Wild Bill Hickok
4:30—Buffalo Bill
5:00—Capt Midnight
5:30—Tales of Taxes Rangers
6:00—Starlite Stairway
7:00—My Friend Flicka
7:30—Beat The Clock
8:00—The Honeymooners
8:30—Stage Show
9.00—Two for the Money
9:30—Its Always Jan
10:00—Gun Smoke
10:30—The Late Show

SUNDAY

12:45—Sign On
1:00—The Prophetic Herald
1:30—Oral Roberts
2:00—Omnibus
3:30—Square Dance Party
4:00—Song Shop
4:15—Christian Science Program
4:30—Do You Trust Your Wife?
5:00—Telephone Time
5:30—Annie Oakley
6:00—You Are There
6:30—Lassie
7:00—Private Secretary
7:30—Ellery Queen
8:00—Ed. Sullivan Show
9:00—GE Theatre
9:30—Alfred Hitchcock Presents
10:00—$64,000 Challange
10:30—Hollywood Preview
10:4$—Your TV Theatre

KHQ TV — Channel 6

SATURDAY

9:40—Test Pattern
9:45—Color Test Program
9:55—Bible Reading
10:00—Pinky Lee
11:00—Fury
11:30—Uncle Johnny Goons
12:00—Terry and The Pirates
2:00—Short Subjects
2:10—Men In Washington
2:15—Western Theatre
6:00—Gems of Melody
6:15—Eddie Fisher
6:30—Curtain Time
7:30—Big Surprise
8:00—Perry Como
9:00—Spokane Home Show
9:30—Jimmy Durante
10:00—George Gobel
10:30—Hit Parade
11:00—Follow The Hunter

SUNDAY

11:55—Test Pattern
12:00—Color Test Program
12:10—Bible Reading
12:15—Short Subjects
12:30—Christopher Program
1:00—NBC Opera Theatre
2:00—Curtain Time
2:30—The Way
3:00—Faith For Today
4:00—Curtain Time
4:30—Salute To Baseball
6:00—TV Theatre
7:00—It's a Great Life
7:30—Frontier
9:00—Playhouse
10:00—Loretta Young
11:00—Mr. and Mrs. North

KREM TV — Channel 2

SATURDAY

2:30—Test Pattern
2:45—Movietime on Two
4:30—Space Ranger
5:00—The Ruggles
5:30—Cartoon Time
6:00—Saturday Showcase
7:00—Curtain Time
9:00—Lawrence Welk
10:00—Chance of a Life Time
10:25—News
10:00—Million Dollar Theatre
11:00—Million Dollar Theatre

SUNDAY

2:30—Lighted Window
2:45—Kierman's Kaleidescope
3:00—Sunday Choral Hour
3:30—Faith For Today
5:30—Royal Playhouse
6:00—Roy Rogers
7:00—You Asked For It
7:30—Famous Film Festival
9:00—Ted Mack Amateur Hour
10:30—News
10:35—Biff Baker USA

(Programs subject to change by stations without notice)

READ AND USE
The Nelson News
WANT ADS

EXPERT TELEVISION SERVICE
On All Makes of Sets.
Phone 1300 Days 1033-R Nights
Except Sundays and Holidays.
Mc and Mc

CLASSIFIED

Deadline for Classified Ads — 5 p.m.

BIRTHS

VERIGIN—To Mr. and Mrs. W. Verigin of Winlaw, at Kootenay Lake General Hospital, April 19, a son.

HELP WANTED

WANTED—CRUISERS FOR TIMber sale cruising in the Nelson Forest District. Applicants must have a general experience in the woods and must be familiar with cruising procedures. Must be physically fit and 21 years of age or over. Starting salary $239 per month plus expenses while away from headquarters. Further particulars may be obtained from, and applications made in writing to the District Forester, Nelson, B. C.

JANITOR FOR LARGE APT. house, 18 suites. Duties to take care of furnace and 3 corridors, the grounds in the summer and other light duties. Married couple preferred, living quarters supplied. Apply to Box 8072, Daily News.

SALESMEN FOR SURROUNDing areas for roof coatings and aluminum paint. Canadian made. Shipped from Vancouver, B. C. Selling plan meets competition. Real opportunity. United Builders, 6007 Euclid, Cleveland, Ohio, U.S.A.

TICKET AGENT REQUIRED. APply in writing to the Manager of Western Canadian Greyhound Lines, Nelson, B. C., stating age, education and any business experience.

HELP WANTED, CLASS "A" Fireman for shift work, clean modern plant, automatic stoker. 40-hour week, full time employment. State age and qualifications to Box 30, Creston, B.C.

WANTED — SECOND - CLASS steam engineer for shift work. Also first-class welder. Apply Master Mechanic, Crow's Nest Pass Coal Company, Ltd., Michel, B. C.

WE REQUIRE A YOUNG LADY for the business office of CKLN. Must be a good typist. Apply CKLN office, Nelson Daily News building.

WANTED—2 YOUNG MEN TO assist sales manager for progressive company. Full training given. Should be neat and have car. Box 1796 Daily News.

ACTUAL JOBS IN CANADA, U. S., So. Am., Europe. To $15,000. Write Employment Info. Center, Room C48, 470 Stuart St., Boston, 16.

WANTED — MIDDLE AGED woman for housekeeping, 1 boy school age. J. Wallach, South Slocan.

EXPERIENCED IBM KEYPUNCH operator required for Mining Co., in Salmo district. Box 1868, Nelson Daily News.

WANTED—MAN TO WORK ON dairy farm, between 50 & 60, preferred. Phone 188-L-3.

HELP WANTED — FEMALE

MOTHERS — THE BIG EARNing season is here for Avon Representatives. No obligation to enquire. Write Box 1699 Daily News.

WANTED — EXPERIENCED waitress for night shift work. Apply New Star Cafe.

PUBLIC NOTICES

NOTICE

Tenders in DUPLICATE will be received by the undersigned up to 5:00 P.M. May 4th, 1956 for the purchase of a standard 55 passenger school bus as laid down by the Government of British Columbia, as to chassis and body specifications. Specifications may be obtained from the Secretary's Office, 554 Stanley Street, Nelson, B.C. or they will be forwarded by mail upon request.

Lowest or any tender not necessarily accepted.

J. S. Livingstone
Sec-Treasurer
School District No. 7 (Nelson)

POUND DISTRICT ACT

PURSUANT to the provisions of Section II of the "Pound District Act", Chapter 259, RSBC, 1948, notice is hereby given of the resignation of FREDERICK McCAULEY as pound keeper of the Taghum Pound District, and the appointment in his stead of MR. and MRS. A. WAPPLE, TAGHUM, B. C.

The location of the pound premises is on part of Lot 10260, Kootenay Land District.

W. MacGILLIVRAY,
Deputy
Minister of Agriculture,
Department of Agriculture,
Victoria, B. C.
April 3, 1956.

POUND DISTRICT ACT

PURSUANT to the provisions of Section II of the "Pound District Act", Chapter 259, RSBC 1948 notice is hereby given of the appointment of MARTIN ABEN, GENERAL DELIVERY, NELSON, B. C., as pound-keeper of the "Corra Linn, Bonnington and South Slocan Pound District."

The location of the pound premises is situated in Lot 6300, Kootenay Land District.

W. MacGILLIVRAY,
Deputy
Minister of Agriculture,
Department of Agriculture,
Victoria, B. C.
April 3, 1956.

SITUATIONS WANTED

H. ZYLSTRA
1ST CLASS CEMENT WORK up-to-date methods, old country style. Specialty: Floors, walks, driveways, wet basements and fireplaces Phone 1364-R.

DOES YOUR ROOF LEAK? EXpert advice on all roofing troubles. Save up to 2/3. Free estimates and roof surveys. Ph. 1655-L-4.

WANTED— WORK FOR D6 CAT. Contact George Webster at North Shore Motel, Nelson, B.C.

BOOKKEEPER WANTS PART time work in evenings. Also typist. Phone 489-L after 5.

FOR HANDY MAN AND ODD jobs, phone 256-R.

FOR YOUR GARDEN WORK and odd jobs, Phone 1808-R-3.

DO YOU WANT YOUR GARDEN ploughed? Phone 1968-R.

BOATS AND ENGINES

FOR SALE—GOOD USED 5 H.P. outboard motor. Can be seen Homelite Sales and Service, 104 Baker St.

DAILY CROSSWORD

ACROSS

1. Young of a cow
5. Large reading desk
9. More rational
10. Early people of New Zealand
12. Cement for securing window panes
13. Public vehicles
14. Fish
15. North Atlantic fish
16. Great (abbr.)
17. Elevated train (shortened)
18. Man's name
20. Mountain pass
21. Account book
23. Melody
24. Delivers
26. Purchases
28. Sacred books of Zoroastrianism
31. Half ems
32. S-shaped molding
33. Affirmative vote
34. Close to
35. Simian
36. Greek letter
37. Daughter of Tantalus (Gr. Myth.)
39. The world
41. Cut
42. Farewell
43. Father (child's term)
44. Tolerable

DOWN

1. A warm drink for the sick
2. Poker stake
3. Permit
4. Young fish
5. Large reading desks
6. Girl's name
7. Genus of cattle
8. Pacific coast state
9. Talk (slang)
11. Fiber of the agave
15. Cords, collectively
18. Grows old
19. Male adult
20. Curse (colloq.)
22. Prohibitionists
23. Woody perennial
25. Evening (poet.)
26. Vegetables
27. Unbound
29. A signal on a drum
30. Oriental nurses
32. Musical drama
35. In bed
36. Goddess of discord (Gr. Myth.)
38. Eggs
39. Water god of Babylon (Poss.)
40. Fuss

NERO GROG
IRIS REAR
SNIP BACKER
AGES ONE GA
UP AUDITOR
LOCUST POSE
ELK ATE
PANT HISSES
ALTERED XII
SI RES SEPT
SPOILS OBEE
ENOE ODER
DART BART
4-21

Yesterday's Answer

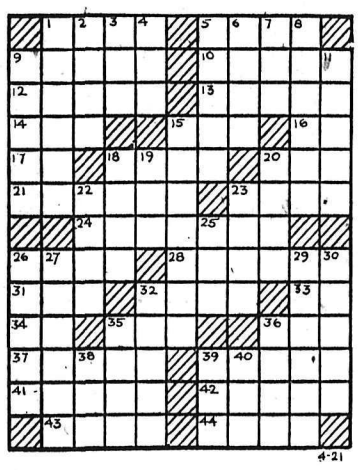

DAILY CRYPTOQUOTE — Here's how to work it:

A X Y D L B A A X R
is L O N G F E L L O W

One letter simply stands for another. In this example A is used for the three L's, X for the two O's, etc. Single letters, apostrophies, the length and formation of the words are all hints. Each day the code letters are different.

A Cryptogram Quotation

LRPSO DR LOR PWL JY YJWERL• LMTE—LORDMFLJSHRF.

Yesterday's Cryptoquote: DISSIMULATION IS THE COWARD'S VIRTUE—VOLTAIRE.

Distributed by King Features Syndicate

SMALL INVESTMENT - LARGE RETURNS

That's the Want Ad Story - PHONE 1844

PROPERTY, HOUSES, FARMS, ETC. FOR SALE

VICTORIA STREET

1—Six rooms and bath, all in splendid condition. Large, good garden. Good terms. **$7500**

FAIRVIEW

2—A lovely 3-bedroom home, all one floor. Large living room, family kitchen wired for range. Sun-porch and utility room. Automatic oil and hot water heating. 2 lots and basement garage. Good terms. Price **$11,600**

JOSEPHINE STREET

3—Another almost new, 2-bedroom home with oak floors throughout. Wired for range. Full basement and hot water heating. Terms. **$12,000**

GRANITE ROAD

4—2¼ acres and 4 nice rooms and bath. Garden and fruit trees. Terms. **$4750**

CLOSE TO BAKER

5—A lovely four-bedroom home in splendid condition. Garage, full basement and stoker furnace. Terms. **$12,500**

HALL ST.

6—Six large rooms, fireplace, stone foundation. Terms. **$5500**

ABOVE GYRO PARK

7—Six rooms and bath; full basement. ONE ACRE. Garden. Terms. **$5500**

JOSEPHINE ST.

8—DUPLEX or large family home, close in. Coal furnace. Terms. **$5800**

NORTH SHORE

9—Almost new three-bedroom bungalow, with auto. oil furnace, and 5.6 acres of land. Nice location. Terms. **$12,000**

NORTH SHORE, OPPOSITE HUME SCHOOL

10—Four rooms and bath, basement and large lot. Terms. **$4850**

GENERAL STORE

11—And Lunch Counter, at North end of Bridge. Five-roomed suite upstairs; well equipped and doing nice business. Come in and talk this one over.

NEAR BALFOUR

12—Two acres and five-roomed house with bathroom and basement. Lots of mixed fruit and sandy beach. Good Terms. **$4200**

WAREHOUSE WITH TRACKAGE

13—Two-storey, each 600 sq. ft. Reasonable.

BUILDING LOTS

Falls St. — Kootenay St.
Stanley St. — Morgan St.

Spring Is the Time To Sell And We Can Use Your Listing. Call

McHardy Agencies Ltd.

Real Estate Agents and Insurance
Phone 135 or Eves 1065-X

MODERN BUNGALOW

3 yrs. old. Close to city limits, Ymir Rd. 2 B.R.s, K., D.R. and L.R. Oak floors. Wired for range and dryer; fully insulated. Full basement; oil heated. With terms. **$7000**
Storm windows included.

Also 3-B.R. dwelling, centrally located. In need of repair. **$2000**
$1000 Down

IN FAIRVIEW

On Fifth St. 4-B.R. dwelling. Terms. **$4000**

ON LATIMER ST.

3-B.R., one-storey dwelling (no grounds). Terms. **$4000**

One of the nicest homes in Nelson. L.R., D.R., K., bathroom, 2 B.R.s downstairs and also 2 B.R.s upstairs. Hot air furnace, on 3 lots. Beautiful grounds. Terms. **$9800**

P. E. Poulin
REAL ESTATE AGENT
PHONE 70 BOX 130
Nelson, B. C.

3 - BEDROOM HOUSE, LIVING room, kitchen and bathroom. North Shore, close to Willow Point school. Full price $6300. $1000 down, bal. $50 per month. Phone 1635-R-1, mornings after 10 a.m.

FULLY MODERN, 6 - ROOM house, 3 bedrooms, also small cottage, ¾ acre, North Shore. $8500. terms Phone 66 or P. O. Box 172.

SEVEN ACRE FARM COMPRISing 3 bedroom modern home, 3 arable acres, large outbuilding and fruit trees Cash or terms J. Raine, Robson.

PROPERTY, HOUSES, FARMS, ETC. FOR SALE (Continued)

NEW PRICED RIGHT EXCLUSIVE LISTINGS

FAIRVIEW CORNER

Older style modern bungalow on two corner lots. Lovely garden. Entrance hall, four rooms and back verandah. Price includes built-in features, wall-to-wall carpet and venetian blinds. **$7400**

HOME AND INCOME

1½ storey dwelling with basement apartment. 100' frontage with lovely garden space. — Dwelling has five rooms down and three up. Excellent condition. **$9500**
OR $9900 with $3900 down.

NEW BUNGALOW, ROSEMONT

Three bedrooms with closets, living room with fireplace, dining room, ultra-modern kitchen. Full basement, blend-air oil furnace. Level land with 50' frontage. Needs flooring and slight finishing. **$9900**
With $3650 down
OR WILL ACCEPT TRADE.

CONVENIENT DOWN TOWN

Family home, level location 200 block Victoria Street. Two lots. Five rooms down including two bedrooms and bathroom. Also additional bedroom up. Full foundation, basement, oil heat. A property you will be proud to own. **$11,500**
OR $11,900 with $3900 down.

BALFOUR DWELLING LAKE FRONTAGE

One of Kootenay Lake's most popular spots. Eight-year-old dwelling has four large rooms and bathroom, full basement, garage, oil heat. Price includes walkways, piling, boathouse and cabin cruiser. Suitable as dwelling, summer dwelling, or commercial. $17,000 value at **$13,000** Cash
OR $13,500 on terms to be arranged.

A SUPERB HOME DOWN TOWN

Convenient, modern family home on 50' level land. Large living room, dining room, kitchen, two bedrooms and bathroom down, and two bedrooms up. Full basement, concrete foundation; oil heat. Garage in basement. Comfort at **$13,900** Cash.
OR $14,500 on terms with $5500 down.

Others from $2900 to $20,000. Also farms and businesses.

Phone for an appraisal.

We have valued nine properties this week.

T. D. Rosling & Son Ltd.
Real Estate and Insurance
568 Ward St. Phone 717

1.6 ACRES ON NORTH SHORE overlooking Nelson. 150 feet of road frontage. Power and water available. Phone 918-Y eves

SLOCAN CITY—5 ROOM HOUSE 2 lots, fruit, garden, lights, water. $2000. Phone 217-Y. E. Maher 914 Stanley Street.

(Continued in Next Column)

RENTALS

SMALL OFFICE AND WAREhouse with shelving conveniently located in Truck Terminus Bldg on ground floor Phone 77 for particulars.

FOR RENT— 3 ROOM COTTAGE and bath, semi-furnished, 3 minute walk from Nelson Ferry, North Shore. Phone 1623-L-2. Con Cummins.

HOUSEKEEPING OR SLEEPING rooms, automatic heat, fully furnished. Day, week or monthly rate Allen Hotel 171 Baker

1 BEDROOM SUITE AVAILABLE in new apt. block. Apply Roy Mathiesen, Suite 101, Bevanne Apt., corner Silica and Stanley.

FOR RENT—MODERN 3-ROOM apartment, heat and hot water supplied. Available May 14, Ph. 713-Y.

3-ROOM MODERN DWELLING, bathroom, automatic hot water, heavy wiring, ¾ acre lot. Apply Box 1983, Nelson Daily News.

FOR RENT— 3 ROOM UNFURNished apartment wired for range. Large living room. Private bath. Ph. 766-X.

FOR RENT BASEMENT STORage space, central location Baker St Apply Box 8142 D News

WANTED—2-BEDROOM HOUSE May 15. Adults. Ph. 1766-Y-2 evenings.

FURNISHED APT. 2 WORKING girls preferred. Private entrance Phone 1633-X.

FOR RENT—2 BEDROOM FURN house. 4 to 5 months, from May 1. Phone 754-X.

1ST MAY, 4-ROOM APT., MAIN floor Phone 651-R

LARGE BEDROOM, GENTLE man only Apply 410 Victoria

FURN SUITE FOR COUPLE May to Sept Phone 394-R

NEWLY - DECORATED 3-ROOM suite. 718 Observatory, Ph 738-L

FOR RENT—3 ROOM MODERN cottage, Willow Point. 482-Y-1.

PROPERTY, HOUSES, FARM ETC., FOR SALE (Continued)

NEW, EXCLUSIVE LISTINGS!

1—4-bedroom home or may be used as 3-B.R.s and den. L.R. with fireplace, D.R., both with h.w. floors. Large kitchen, splendidly cupboarded. Basement with oil furnace. Located on 4 developed lots. Has nice patio sheltered with climbing rose trellis for outdoor living. Some fruit trees. This is a good family home and must be seen to be appreciated. Owners only asking, full price **$9750**
Some Terms

2—An older house—now available! L.R., D.R., K. downstairs, 3 B.R.s and bathroom upstairs. Full basement and hot water heat. House is very good inside but needs outside paint. Located on 1 only lot, but close in. **$6800**
Full price
Very Good Terms!

3—Three lovely building sites in a "good home" district in Fairview. One or two suitable to 2 level homes. See these before you build. Lots 90' x 120' in size. **$2000**
Full price, each

4—A very good location for 2 good houses. Uphill but fairly level. 5 lots. **$1650**
Full price

5—One or two good locations on North Shore for building sites. Some with beach frontage. Ask about these.

6—A very well built 2-storey dwelling—close in. Has four B.R.s and screened and glassed in sleeping porch, and first class bathroom upstairs. — Large L.R., D.R., (H.W.), very nice bedroom and lovely, modernistic K. and bathroom —all on main floor. Full basement with stoker furnace. — House very easily heated. Two well-developed lots. — Some fruit trees. Double garage on lot. A lovely family home or suitable for first-class boarding and rooming house. Viewing by appointment only. This fine place may be purchased for only **$12,500**
Reasonable terms to reliable buyer.

Herb Peacock
Real Estate and Insurance Agency
PHONE 68 532 WARD ST.

We still need more listings. Many interested buyers!

FARM, TWO MILES FROM CASTlegar ferry, 8 acres under cultivation, fruit trees, 6-room house. Will sell half or all. Apply John Hrooshkin, Robson, B. C.

AT SALMO, ON HIGHWAY, 12 lots and house. Write M. Wasilenkoff, 1366 McQuarrie St., Trail, B. C.

LIVESTOCK, POULTRY AND FARM SUPPLIES, ETC.

"THE CHICKS WHICH GIVE RESULTS" This year take advantage of the outstanding values in chicks for laying stock or meat. In addition to 10 different pure and cross breeds suitable for all purposes and conditions we offer the famous Ames In-Cross Hybrids, outstanding layers of North America. These hybrids have proven their worth under B. C. conditions during the past year Write for more particulars from Rump & Sendall Ltd., Langley, B. C. and Vernon, B. C. or Ellison Milling & Elevator Company Ltd., Nelson, B. C.

BUCHANAN'S POULTRY RANCH
Breeders Hatchery
2848 Kanaka Creek Road
Haney, B. C.—Phone 74371
ROP Pedigree or ROP Bred. Buchanan's Black Australoprs; Buchanan's Hampbars. Day - old chicks, started chicks, hatching eggs. Enquire regarding 7 & 8 week old started Capons. Write for price list.

ORDER NOW. YOUR BABY chicks, ROP sired, Canadian approved; also 8-12 weeks old pullets. We make trips to Slocan City, Nelson and Kaslo, twice a month, to deliver the ordered chicks. Schlaffke's Hatchery. New Denver, Phone 84.

FOR SALE; 2 JERSEY COWS, one first calf, and 2 one-year-old heifers. W. A. Postnikoff, Perry Siding.

FOR SALE — GOOD MILKING cow, just freshened. Fred Nevokshonoff, P. O. Box 157, Brilliant, B. C.

FOR SALE — SMALL FLOCK sheep with spring lambs. A. Mackereth, Deer Park, B. C.

FRESHENED COW FOR SALE. Pete Relkoff, Perry Siding.

FOR SALE—QUIET MILK COW Bill Jmaiff, Appledale, B. C.

PROPERTY WANTED

WANTED—1 OR 2 LOTS INSIDE city or close in Phone Nelson 1179-Y after 6 or write D. W Guy, Shoreacres, B. C.

Classified Ads Get Results

AUTOMOTIVE MOTORCYCLES, BICYCLES

1956 Oldsmobile Hardtop Sedan
1956 Oldsmobile Standard Sedan
1956 Oldsmobile Hardtop Coupe
1956 Chevrolet Standard Coach
1956 Chevrolet ½-Ton Pickup

★ ★ ★

1955 Chevrolet Sedan
1954 Ford Sedan
1954 Chevrolet Sedan
1953 Chevrolet Sedan
1953 Pontiac Sedan
1953 Austin Sedan
1953 Ford Sedan
1951 Ford Convertible
1951 Chevrolet Coach
1951 Pontiac Coach
1951 Austin Sedan
1950 Austin Sedan
1950 Dodge Sedan
1949 Dodge Sedan
1948 Oldsmobile Coach
1947 Monarch Sedan

★ ★ ★

1953 Ford Pickup
1951 Studebaker Pickup
1949 Ford Panel
1949 Austin ½-Ton
1947 Studebaker Pickup

★ ★ ★

TERMS AND TRADES

Your CHEVROLET - OLDSMOBILE Dealer

REUBEN BUERGE Motors Ltd.
323 Vernon St. Phone 35
(Only Nelson Transfer)

Used Trucks

1952 I.H.C. Pickup 8 Ft. Box $950
1952 I.H.C. Panel $850
1952 Ford Pickup $700
1953 Ford 3-Ton $1500
1948 I.H.C. KBS7 $1650
1949 I.H.C. KBS7 $1650
1949 I.H.C. KBS7 $1800
1950 I.H.C. L180 $1800

CENTRAL TRUCK & Equipment Co. Ltd.
702 Front St.
Phone 1400 Nelson, B.C.

FOR SALE—1953 HYDRAMATIC Buick, all accessories including custom radio, directional signals, white wall tires, 13,000 miles, new condition inside and out. Can be financed. Phone 1179-Y after 6.

FOR SALE—D7 CAT. 7M SERIES with blade and winch, very good condition. 1954 GMC ½-ton pickup; 1949 WB22 White 5-ton truck, dump box or lumber rollers. B. M. Murray, Yahk, B. C.

MUST SELL 1949 MERCURY sedan, radio, heater, good motor and rubber. $150 down and take over payments. Phone 1049-R after 5:30.

FOR SALE — 1952 HUDSON, IN good condition, cash $700. Apply A. Sedar, 620 Victoria St., after 5 p.m.

CHEV. PICKUP 1953. A1 CONDition, low mileage, corner windows, aluminum cab. Write Box 1691 Nelson Daily News.

1949 ½-TON DODGE, NEW paint and motor reconditioned. Phone 1035-R.

1948 DODGE CUSTOM SEDAN, fluid drive, top condition, low mileage $790. Ph. 277-X eve.

ANGLIA IN GOOD CONDITION. $250. Phone 224.

PHONE 1844 FOR CLASSIFIED

MACHINERY

JAMMERS LOG LOADERS

1—SINGLE DRUM JAMMER
Complete with heavy, 30-ft. "A" frame and all guyline winches and loading hook, on a heavy truck. Ready to go. Only **$1200**

1—BU-15 SKAGIT
With main drum and haulback drum and two drums for swinging boom. Powered by Chrysler power unit with fluid clutch. A real buy. **$4200**

1—2-DRUM AMERICAN HOIST
With Ford power, on heavy truck. — Complete to go.

ALSO

2—HEEL BOOM LOADERS on ¾-yard shovel units on tracks.

1—D-4 CAT
With hydraulic angledozer, Hyster winch and operator's guard. Completely reconditioned. **$6000**

See
H "Fritz" Farenholtz,
C. Ross or Alex McDonald

MAC'S WELDING & EQUIPMENT CO LTD
614 Railway St Nelson, B.C

Agents for
HENRY DISSTON & SONS LTD.

Selling

DISSTON—Planer Knives
DISSTON—Phillbrick Planer Heads
DISSTON—Saws, Inserted Tooth and Band Resaws, etc.
DISSTON—Saw Teeth Holders and Bits
DISSTON—Files, Grinding Wheels and Saw Blades

Everything for the Planer Mill and Sawmill

Armstrong Filing Room Equipment

Bennetts LTD.
324 Vernon St. Ph. 593
Nelson, B.C.

We Specialize in
Used WIRE ROPE

These lines have been carefully graded to assure complete satisfaction.

B.C. WIRE ROPE & Supply Co., Ltd
599 Taylor St. Vancouver 3
Telephone Tatlow 3818

Air Compressors
60 to 600 CFM
Gasoline or Diesel
RENTALS
NELSON MACHINERY Company Ltd.
"If It's Machinery You Need, Consult Us First"
214 Hall St Nelson, B.C

FOR SALE; PLANET JR. MODEL HW, 5 h.p. equipped with cultivator, spring harrow, 10 in plow, disc harrow and oil bath, 48" cutting bar. W. Zoabkoff, Blewett, B.C.

FOR SALE MISCELLANEOUS

DEALERS IN ALL TYPES OF used equipment; mill, mine and logging supplies, new and used wire rope, pipe and fittings, chain, steel plate and shapes Atlas Iron & Metals Ltd., 250 Prior St., Vancouver. B C Ph PAcific 6357

LUMBER LIQUIDATION SALE 2x4, 2x6, 2x8, 1x6, 1x8 bds All dressed stock $30 per thousand B.M. 4000 B.M. or more, immediate del. free S. Kudra, Phone 1757-R.

FIR AND LARCH CULL LUMber, good fire wood, limited supply 1 truck load equals 2 cords Special $15 delivered. Ph. 1757-R

FOR SALE: 16 GAUGE STEEL plate 4 ft by 12 ft sheets. Phone 1200, Purchasing Agent, Kootenay Forest Products Ltd.

REVERSE STITCH SINGER sewing machine, stool, buttonholer, zigzag and blind stitch attachment, $135. Phone 1325-L.

CUTLER'S NEW AND USED furniture, 301 Baker St. Phone 47 We buy used furniture

CHICKEN MANURE. HAUL IT yourself. 1 mile east of Nelson ferry. Phone 1627-R-1.

FINDLAY CONDOR JR. COAL and wood range, Connor Thermo washer. Phone 469-L.

HOOVER VACUUM CLEANER, Odd chairs, washing machine, carpets, etc. 706 Victoria.

BLACK LOAM TOP SOIL OR mixed with manure. Ph. 476-R-1

FOR SALE—BALED HAY. BILL Makortoff, Shoreacres.

FOR SALE — MOZART PIANO Phone 214-R.

FOR SALE—1 DRESSER, SUITable for child's room. 704 Third.

FOR SALE—GIRL'S BIKE, GOOD condition. Phone 243-L.

WANTED MISCELLANEOUS

WANTED TO BUY: CARS AND Trucks for wrecking Buyers of scrap iron, batteries, brass, aluminum, copper Used parts for cars and trucks for sale. Western Auto Wrecking, Box 132 Granite Road, Nelson, B. C Phone 189-R-4.

WILL BUY GREEN ROUGH lumber, fir, larch and hemlock. Can pay $56 per M. cut to specification on special heavy timber, can pay up to $65 per M. Craig and Appleton, Phone 1243-L or write 520 Victoria St., Nelson, B. C.

POLES WANTED
CEDAR — FIR — LARCH
Best Prices. Bell Pole Co. Ltd. Phone Nakusp 94, or Nelson 997-Y.

WANTED TO BUY—SAWLOGS and cedar poles on Kootenay Lake or rail. Kootenay Products Box 450, Nelson.

WANTED TO BUY — TIMBER and bush land in vicinity of Kootenay Lake. Apply Box 2736, Nelson Daily News.

CLEAN COTTON RAGS, MUST be at least 12 inches, no wool accepted. Will pay 10c per lb Nelson Daily News.

FIR AND LARCH POLES. TED Anderson, Silverton, B. C.

BUSINESS AND PROFESSIONAL DIRECTORY

ASSAYERS AND MINE REPRESENTATIVES

E. W. WIDDOWSON & CO.
Assayers 301 Josephine St. Nelson

H. S. ELMES, ROSSLAND, B. C.
Assayer, Chemist, Mine Rep

ENGINEERS AND SURVEYORS

G. W. BAERG
British Columbia Land Surveyor
373 Baker St. Nelson Ph. 1118
and Box 34, Fruitvale, B.C.
Successor to the late A. L. Purdy

BOYD C. AFFLECK M.E.I.C.
BC Land Surveyor, P Eng (Civil)
218 Gore St. Nelson Phone 1238

S. V. SHAYLER P.C. Box 252
Kimberley. Ludlow 2-2136.
B.C. Land Surveyor. Civil Engr

MACHINISTS

BENNETTS LIMITED
Machine Shop, Acetylene and electric welding, motor rewinding Phone 593 324 Vernon St

TIMBER CRUISER

EUGENE H. HIRD
Slocan City, B. C.
Confidential Estimates

PERSONAL

ALCOHOLICS ANONYMOUS Box 388 or Phone 366-R.

SLENDOR TABLETS ARE EFfective. 3 weeks' supply $2; 9 weeks' supply $5 at all druggists

THE ALMER HOTEL, OPP CPR Depot, Vancouver. B C 100% fireproof. 24-hour elevator service Clean, quiet and comfortable. Reasonable rates. City centre

ROOM AND BOARD

ROOM AND BOARD AVAILable, not sharing. Phone 1968-L.

Nelson Daily News

Circulation Dept. Phone 1844.
Subscription Rates
Price per single copy 6c Monday to Friday 10c on Saturday
By carrier, per week in advance .35

By Mail in Canada outside Nelson	
One month	$ 1.25
Three months	$ 3.50
Six months	$ 6.50
One year	$12.00
By Mail to United Kingdom or the United States	
One month	$ 1.75
Three months	$ 5.00
Six months	$ 9.50
One year	$18.00

Where extra postage is required above rates plus postage

METAL PRICES

NEW YORK (CP)—Spot prices: Lead, N. Y., 16. Zinc, East St. Louis 13½. Silver, N. Y., 90¾.

CLASSIFIED DISPLAY

Portable Gangsaws

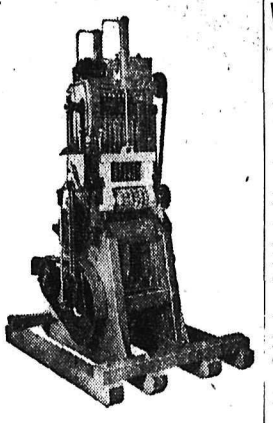

Built for Performance by
MARATHON

May be used as a round log gang, or as a combination unit for cutting round logs and cants. Marathon has been proven in the field.—When you buy Marathon you are buying the best. Designed for small sawmill operation or large, stationary sawmill operations.

The complete particulars on these gang saws can be obtained at

Nelson Machinery Company Ltd.
CALL or PHONE
DAYS—18 EVENINGS—1914
"If It's Machinery You Need, Consult Us First"
214 Hall St. Nelson, B.C.

Ritchie Saw Service
HAMMERING - GUMMING
WELDING
Agent for Spear & Jackson Saws
205 Hall St. Nelson, B.C.
PHONE 1910

See and Drive
The 1956
Plymouth and Chrysler
You Will Be Amazed at
The Performance, Style and Beauty
37 Years of Experience With the Motoring Public of Nelson and District.
We Are Offering
TREMENDOUS DEALS
See Us BEFORE You Buy. See Us Today.

1956 Plymouth Plaza Club Sedan. Equipped $2545
1956 Plymouth Savoy 4-Door Sedan Equipped. $2698
1956 Chrysler Windsor Sedan Fully Automatic. Push Button. Signal Lights, Air Conditioner, Back-Up Lights, Cigar Lighter. For Only $3849

PEEBLES MOTORS
Real Bargains

1951 Chrysler Windsor Sedan Custom Radio, Air Conditioner, Sun Visor. One Owner. A Beauty.
1953 Plymouth Club Coupe 2-Tone Blue. Ideal Family Car.
1951 Chevrolet Sedan Gorgeous Job. Ideal Shape. Clean Inside and Out.
1947 Dodge Sedan $167
1939 Ford 4-Door $65

We Need Used 1953 and 1954 Model Cars 1950 and Later Trucks.

FOR THE FAIREST DEAL IN TOWN, SEE US.

PEEBLES MOTORS
CHRYSLER • PLYMOUTH
FARGO • Dunlop TIRES
Phone 1090 • Nelson, B.C.

(Continued in Next Column)

READ THE CLASSIFIED DAILY
PHONE 1844 FOR CLASSIFIED

CLASSIFIED DISPLAY (Continued)

Nelson
READY-MIX CONCRETE LTD.
PHONE 871

Want a Shark!

VICTORIA (CP) — There's a shark going begging here for anyone who wants it.

Harry Gilbert of Brentwood is actually doing the begging—hoping someone will take off his hands the 16-foot-six-inch, estimated 2500-pound monster he and his family caught in Saanich Inlet. It is believed the largest ever caught in this area.

"I never had a free ride like that," he said, recounting the experience of being tugged up and down Tod Inlet, by an enraged shark on the end of a home-made harpoon.

Mr. Gilbert and his wife went out after the shark following request from fishermen who had been bothered by it for the last 10 days.

"We saw it and my wife steered the boat right alongside of him; then I sank the harpoon and he took off straight for the bottom with my 70 feet of ⅜-inch manila line," he said.

Mr. Gilbert's son, Jimmy, a 24-year-old high school teacher, two hours later performed the coup de grace with a shot through the head with a rifle.

"I don't know what I'm going to do with it now that I've got it," Mr. Gilbert said.

The basking shark has no teeth and feeds on plankton and crustacea—minute marine life and grows to a maximum size of 40 feet.

Market Trends

NEW YORK (AP) — The stock market advanced moderately Friday with some stocks displaying wide gains in the late afternoon.

Canadian issues appeared mixed. Among higher stocks, Aluminium Ltd. advanced 1⅛, Distillers Seagrams ⅝, International Nickel ¼ and Canadian Pacific ⅛. Lower were Walker-Gooderham, down one point, McIntyre and Hudson Bay Mining ½, and Granby Mining, ⅛.

TORONTO (CP) — The stock market gained a little ground in mid-afternoon dealings today as traders moved in to bid up selected issues in all major components.

Industrials edged ahead after hesitation and there was a revival of interest in speculative coppers. A handful of western oils gained smartly.

The Highways

No. 3 — Cascade, Rossland — mostly bare, rough and muddy sections. Rossland, Trail, Castlegar, Nelson, Balfour, Kootenay Bay, Creston, Goatfell — bare, frost heaves. Goatfell, Cranbrook, Fernie, Crowsnest — good.

No. 3A — Trail, Salmo — mostly bare.

No. 6 — Nelway, Vernon; Nelway, Nelson, South Slocan — bare. South Slocan, Nakusp, Needles — mostly bare, rough and muddy sections. Needles, Monashee — bare, rough lower levels. Monashee, Vernon — fair, watch for slides.

No. 95 — Kingsgate, Cranbrook, Golden — fair with rough sections. Nelson, Kaslo — rough and muddy sections. Kaslo, Lardeau — fair, rough sections. Lardeau, Gerrard — fair, rough sections.

Calgary Livestock

CALGARY (CP)—On offer up to 11 a.m.: 368 cattle, 29 calves. Thursday's sales: 809 cattle, 10 calves, 403 hogs, no sheep.

The very light offerings were mostly medium to good butcher steers and heifers. The cattle market was closing fully steady.

Choice steers 16.75-17.50, good 16-16.75, medium 15-16, common 13-14.50. Choice heifers 15.75-16.50, good 14.50-15.50, medium 13-14, common 10-12.50. Good cows 12.50-13.25, medium 11.25-12.25, common 10-11, canners and cutters 7-9.50.

Good feeder steers, 15.50-16.50, good stock steers 15.50-17, common to medium 13-15.

Good to choice veal 20-23, common to medium 13-19.

Hogs 25 cents higher Thursday, 20-75 Grade A; sows 11 liveweight.

Good lambs 18-18.75.

Winnipeg Grain

WINNIPEG (CP) — Winnipeg grain cash prices:
Oats, No. 1 feed, 78¾.
Barley, No. 1 feed, 1.15⅛.

SOVIET CUTS JAMMING

LONDON (AP) — British officials said Thursday night the Soviet Union has cut down its jamming of Russian beam broadcasts from Britain by about 40 per cent in the last 48 hours. The Soviet action appeared to coincide with the arrival here of Soviet Premier Bulganin and Communist party chief Khrushchev.

SPECIAL
(for beautiful hair)
RICHARD HUDNUT CREME RINSE
and Large
RICHARD HUDNUT
EGG CREME SHAMPOO
Both For
$2.00
Save 75c
Phone 1785-R or 1228-Y
For Night and Emergency Service
Courtesy of Mount Carlyle
MANN DRUGS LTD.

OUR ELLISON BEST
VITA B. FLOUR
Gives Your Home-Made Baking the Flavor You Like.
Ask Your Grocer or Phone 238
ELLISON MILLING & ELEVATOR CO LTD.

Nelson Civic Centre Commission SCHEDULE

April 21 - April 29, 1956

SOFTBALL DIAMOND

SATURDAY
10:00- 6:00—Teen Age Safe Driving Roadeo
10:00-12:00—Madden Hotel
12:00- 2:00—Hume Hotel
2:00- 4:00—Nelson Transfer
4:00- 6:00—Senior Ladies' Softball

MONDAY
4:00- 6:00—Junior Soccer League
6:15- 7:30—Madden Hotel

TUESDAY
4:00- 6:00—Junior Soccer League
6:15- 7:30—Nelson Transfer

WEDNESDAY
4:00- 6:00—Junior Soccer League
6:15- 7:30—Cricket Club

THURSDAY
4:00- 6:00—Junior Soccer League
6:15- 7:30—Hume Hotel

FRIDAY
4:00- 6:00—Junior Soccer League
6:15- 7:30—Senior Ladies' Softball

SATURDAY
10:00- 6:00—Junior High Soccer Tournament

SUNDAY
10:00-12:00—Madden Hotel
12:00- 2:00—Hume Hotel
2:00- 4:00—Nelson Transfer
4:00- 6:00—Senior Ladies' Softball

BASEBALL DIAMOND

SATURDAY
10:00- 6:00—Teen Age Safe Driving Roadeo

SUNDAY
12:00- 2:00—Outlaw Baseball Club
2:00- 4:00—Maple Leaf Baseball Club

MONDAY
4:00- 6:00—Junior Soccer League
6:15- 7:30—Outlaw Baseball Club

TUESDAY
4:00- 6:00—Junior Soccer League
6:15- 7:30—Maple Leaf Baseball Club

WEDNESDAY
4:00- 6:00—Junior Soccer League
6:15- 7:30—Senior Ladies' Softball

THURSDAY
4:00- 6:00—Junior Soccer League
6:15- 7:30—Outlaw Baseball Club

FRIDAY
4:00- 6:00—Junior Soccer League
6:15- 7:30—Maple Leaf Baseball Club

SATURDAY
10:00- 6:00—Junior High Soccer Tournament

SUNDAY
12:00- 2:00—Outlaw Baseball Club
2:00- 4:00—Maple Leaf Baseball Club

Vancouver Stocks

Closing Prices

MINES	
Beaver Lodge	.46
Bralorne	5.50
Cariboo Gold	.74
Farwest Tungsten	.30
Giant Mascot	.91
Granduc	7.25
Highland Bell	.80
Jaye Ex	1.22
National Ex	.78
Pend Oreille	4.65
Pioneer Gold	1.80
Quatsino	.62
Reeves MacDonald	2.65
Rexspar	.40
Rix-Athabaska Uran	1.00
Sheep Creek	2.04
Sherritt Gordon	9.40
Silback Premier	.22
Silver Standard	.60
Slocan Van Roi	.26
Sunshine Lardeau	.30
Taylor	.24½
Trojan	.70
United Estella	.25
Western Exploration	.50
Yale	.45
OILS	
Altex	.26
A P Consolidated	.45
Calgary & Edmonton	25.00
Chamberlain	.41
Charter	2.25
Commonwealth	6.00
Del Rio	2.90
Home	14.00
New Gas Ex	2.00
Okalta Com	2.75
Pacific Pete	17.50
Peace River Gas	9.25
Royalite	14.62½
United	2.72
Vanalda	.23
Vantor	1.07
Vulcan	.70
INDUSTRIALS	
Alberta Distillers	1.70
Alberta Distillers Vt	1.51
B C Forests	18.25
B C Power	39.00
B C Telephone	49.50
Int Brew B	5.10
Inland Nat Gas	5.15
Lucky Lager	4.65
MacM & Bloedel B	46.50
Mid Western	4.00
Trans Mtn	54.50
Westminster Paper	28.00
Western Plywoods	26.75
UNLISTED	
Auwon	.21
Western Mines	.57
BANKS	
Bank of Montreal	54.50
Can. Bank of Com.	55.75
Imperial Bank of Canada	57.00
Royal Bank of Canada	61.00
FUNDS	
Balanced Mutual	5.36
Can. Inv. Fund	9.41
Commonwealth Int.	8.27
Grouped Income	4.04
Investors Mutual	10.42
Leverage	6.06
Trans Canada "C"	6.45

DANCE
AT YMIR
Tonight
Music by
MELO-AIRES
9 - 1 Admission: 75c

GIVE YOUR CAR A
SPRING CHANGE OVER
NOW!
NOW is the time to have that SPRING TUNEUP
Why not come in today?
BA 88 and 98
TOP RATED GASOLINES
and
Peerless Motor Oils
We have a good selection of 1954 Austin parts in good condition.
Six Mile Service
NORTH SHORE PHONE 1668-L-1

SPORTS

Here's John Speaking on SHORT SPORT

Stopped in to see Walter Wait the other day and Walt, who has long been one of the leading lights of the sports scene here, handed me a souvenir program of the Okanagan Senior Amateur Hockey League for the 1953-54 season.

It would surprise you, as it surprised me, to peek at some of the names and wonder where they are now.

With interest in the OSAHL (how that "A" got in there is no longer a puzzle, but by what right it stays there certainly is) at a maximum because of the great interest throughout the area in the Vernon-Chatham Allan Cup final, figured it might be a good idea to run down the list.

* * *

On Kamloops Elks during that season were Hal Gordon, who was riddled for seven goals Thursday night in the Allan Cup opener, which Maroons won, 7-1. Still a relatively young man in years, Gordon was even younger and surprisingly smaller then than he is now. And now he is lucky to hit the scales at 148, even with a pocketful of rocks.

Jack Taggart, Penticton defenceman and Bill Hryciuk, still a Kamloops stand-by and one of the top scorers in that league this season, were also there, along with Fred Creighton, standout defenceman with New Westminster Royals of the Western Hockey League.

Coach that year was Ken Ullyot, who led the Eastern Hockey League in scoring for a good part of the season. Speaking of veterans, Bernie Bathgate was released midway through the season. But Bernie was back this year playing for Penticton, after a short stay in intermediate ranks.

* * *

Lineup with Vernon Canadians that year — which, incidentally, happened to be the year of the memorable Savage Cup final between Nelson and Penticton—were Johnny Harms, Shorty Malacko (where have I heard that name before?), Tom Stecyk, Don McLeod, Bing Juckes, ex-NHL star, and George Agar, who even then was coaching the club. The goalie: Long John Sofiak, who for six games did all one man could to keep Vernon out of their present series.

* * *

John Hanson, Jack Kirk, Bob Leek and Bo Carlson played the blue-line for Kelowna Packers in the 1953-54 saason, with Doug Stevenson, now the spare goaltender for the Western League, as the regular netminder. Others included: Don Culley, Phil Hergesheimer, another ex-professional star; Paul Brilliant, who turned professional, I think, with Providence, the next season; and Jim Middleton.

* * *

Penticton Vs, in that season, were Penticton Vs at their best. What more can a man say? That was the year they won the world's hockey championship, not to mention the championship of Nelson.

Kevin (Crusher) Conway, Bill Warwick and brother Grant were all named to the first all-star team that year, with goalie Ivan McClelland grabbing second team honors. Left winger Jack MacDonald tied Middleton for the left-wing berth on that club.

Another oddity that season was that although Grant Warwick made the first all-star team, he could earn no better than a second team position in the masterminding division. Would have been wiered indeed had there been an all-star game.

Outlaws' First Workout Sunday

Nelson Outlaw Baseball Club will hold their first practice of the season Sunday afternoon at Civic Recreation Grounds.

Workouts will be handled by coaches Ron Nash and Ken White. "Anyone wishing to try out is invited to attend," Nash said Friday. The Outlaw club will endeavor to absorb as many of the Nelson Babe Ruth league graduates as possible, he stated.

Outlaws are hoping to enter the Washington-Idaho-British Columbia League this season. Team representatives left Nelson Friday evening to attend a league meeting at Colville, Washington.

TRAIL NELSON HIGHWAY
PLAYMOR
NEAR SOUTH SLOCAN
TONIGHT
Is the Night To Entertain Your Friends . . . Because It's
GUEST NIGHT
Every Purchaser of a Ticket at a Regular Price Will Be Entitled to a
FREE
Admission for His or Her Guest
DANCE
9 to 1
Music Styled by
TRAIL MEN OF NOTE

Yanks Win First Tilt With Boston; Sox Still Top League

By The Associated Press

New York and Boston, voted most likely to succeed in the American League pennant race, met for the first time this season Friday and the Yankees came off with a 7-1 victory. But Chicago's unbeaten White Sox, also figured in on the flag fight, remained in first place with a three-run rally in the ninth that beat Kansas City 6-3.

Cleveland, the fourth club in the probable pennant picture, won its first by knocking Detroit to a third straight defeat 3-1. And Baltimore edged Washington 3-2.

In the National League, Roger Craig retired the first 16 men he faced and finished with a four-hitter for a 5-0 Brooklyn victory over Pittsburgh. Chicago Cubs won their first, pairing a four-hitter by Sam Jones with a six-run first inning in a 12-1 romp over Cincinnati.

Mickey Mantle drove in four Yank runs, three on his first homer, as New York got the best of Willard Nixon, only pitcher to beat the defending All champs four times last season.

Mantle aggravated a thigh injury — which left him lame for the '55 world series — in beating out his RBI bunt.

HURLS 4-HITTER

Whitey Ford was in charge all the way for the Yanks, spinning a four-hitter and striking out six while walking four. The only Boston run came on Milt Bolling's pinch-homer in the sixth. It was Boston's second hit. Both clubs now are 3-1.

Early Wynn permitted a Detroit run in the first on a single, walk, infield out and Harvey Kuenn's sacrifice fly, then shut out Detroit the rest of the way for a five-hitter. The Tribe, which had lost two to Chicago, had six hits off Ned Garver, scoring the winning run in the fifth on Al Smith's single.

A pinch, two-run homer by veteran Ron Northey triggered the White Sox' winning rally off reliefer Tom Gorman. Gus Zernial hit an eighth-inning homer to tie it at 3-all for the As, who won their first two games. The Sox had led until the eighth behind the pitching and hitting of Dick Donovan, who smacked a two-run homer in the fourth. Millard Howell won in relief.

Gus Triandos swatted a two-run homer in the seventh to give Baltimore its first victory. Clint Courtney homered for the Senators off winner Jim Wilson, who gave six hits. Loser Dick Brodowski allowed the same number. Both went the route.

SHACKLES PIRATES

Craig, a 25-year-old righthander, didn't give the Pirates a hit for 6 2-3 innings. Then Frank Thomas doubled. The Dodger youngster struck out eight, fanning six of the first 19 he faced, and walked only one. Junior Gilliam drove in four Brooklyn runs with a two-run homer off starter-loser Dick Hall and a bases-loaded single off Lino Donoso.

Ernie Banks, who hit 44 home runs last season, got his first of 1956 with a man on base as the Cubs slugged Redleg Art Fowler in the first. Monte Irvin also had a two-run homer in the Cubs 18 hits. Jones, tops in NL strikeouts in '55, fanned nine, including a one-two-three job on Ted Kluszewski, Wally Post and Gus Bell in the fourth inning. He didn't give a hit until Roy McMillan singled in the fifth.

Milwaukee stayed unbeaten atop the National League, coming from behind with two home runs by Eddie Mathews and a pinch two-run shot by Wes Covington to nail St. Louis Cardinals 5-4. Bobby Thomson's sacrifice fly scored the winning run, unearned, against reliefer Stu Miller. Ken Boyer got the Cards rolling with a two-run homer in the first. Lou Sleater won in relief.

At Philadelphia, Del Ennis lined a bases-loaded single—the only hit of the inning—in the 10th as the Phillies beat New York Giants 2-1. Jack Meyer was the winner in relief, taking over from Herm Wehmeier, who worked the first nine and retired the first 11 men he faced.

Outlaws Decline Sponsoring Queen

Nelson Outlaws Baseball Club, "after much consideration," have declined the offer of the midsummer bonspiel committee to sponsor a candidate in the forthcoming spiel queen contest, club spokesman Ron Nash said Friday.

"The Club felt that if their league materializes (Outlaws are hoping to enter the WIBC league) they could not do justice to both the league and the queen contest and as their first consideration is to try to produce good baseball, it was deemed wiser to pass up the spiel project," Nash said.

In declining, however, "the Outlaws wish to make it clear how much they appreciated the committee's offer to be considered for such a large affair."

"The club otherwise offered all help they could give to put the affair over," he said.

STOCK QUOTATIONS

The Daily News does not hold itself responsible in the event of an error in the following lists.

TORONTO STOCKS

(Closing Prices)

MINES	
Algom Uranium	16.87½
Amal Larder	.16½
Anacon Lead	3.35
Anglo Rouen	1.50
Aubelle	.20
Aumacho	.52
Aumaque	.34
Aunor	2.40
Barnat	.85
Base Metals	1.17
Baska Uranium	.40
Bobjo	.40
Boymar	.13¾
Brilund	1.95
Brunswick	13.50
Buffalo Ank	.75
Buff Can	.22
Callinan	.27
Campbell C	24.75
Can Met	2.20
Cassiar	9.45
Central Patricia	1.38
Chimo	1.52
Coniaurum	.55
Cons Denison	9.50
Cons Discovery	3.70
Cons Halliwell	3.00
Cons Howe	4.45
Copper Corp	2.70
Cons M & S	36.62½
Cons Red Poplar	.50
Cons Regcourt	1.30
Con Sub	4.85
Conwest	7.65
Copper Man	.41
D'Aragon	.98
Donalda	.55
Duvan	2.05
Dyno	1.14
East Malartic	1.80
East Sullivan	6.35
Elder Golde	.70
Falconbridge	37.62½
Faraday	1.66
Frobisher	4.50
Geco	21.25
Geo. Scientific Pros	3.20
Giant Yel	5.75
God's Lake	.52
Goldale	.52
Goldcrest	.34
Golden Manitou	4.20
Grandines	7.40
Gunnar Gold	17.25
Harminerals	1.42
Hollinger	27.50
Hudson Bay	68.75
Inspiration	1.30
Int Nickel	91.50
Iron Bay	4.30
Joliet Que	1.22
Jonsmith	.41
Kenville	.09⅛
Kerr Addison	18.00
Labrador	23.12½
Lakeshore	5.15
Little Long Lac	2.10
Lorado	1.40
Louvic't	.30
Macassa	2.25
MacDonald	1.28
Mackeno	.45
Madsen R L	2.45
Malartic G F	1.85
Maneast	.29¾
Milliken	2.20
Mining Corp	26.75
Mogul	3.75
Multi Mins	1.25
New Alger	.30
New Bidlamaque	.27½
New Delhi	1.01
New Highridge	.79
New Harricana	.34
New Jason	.37
New Lund	.95
Nisto	.30
Noranda New	63.00
Norgold	.24
Normetals	7.55
Norpax	.94
North Can	.80
Opemiska	17.25
Pickle Crow	2.00
Placer Develop	12.75
Purdy M	.42
Preston E D	6.50
Quebec Copper	2.90
Que Lithium	14.50
Quebec Metallurgical	4.20
Quemont	27.75
Radiore	1.40
Rainville	2.20
Rayrock	1.79
San Antonio	1.09
Sherritt Gordon	9.60
Silver Miller	1.61
Stadacona	.40
Steep Rock	19.75
Slocan Van Roi	.29½
Sullivan Con	6.25
Sylvanite	1.37
Teck Hughes	2.41
Temagami	7.50
Thomp-Lund	2.00
Tombill	.42
Trans Cont Res	.49
United Keno	7.00
Upper Can	.97
Ventures	45.25
Violamac	2.60
Vicour	.30
Waite Amulet	15.00
Wright Hargreaves	1.94
Yale	.45
Yellowknife Bear	2.65
OILS	
American Leduc	1.35
Cal & dE	25.75
Cdn Atlantic	8.90
Can Collieries	11.25
Can Devonian	6.50
Central Explorers	5.70
Central Leduc	3.90
Devon Leduc	1.73
Great Sweetgrass	4.50
Home A	27.50
Kroy	2.31
Liberal Pete	3.20
Midcon	1.04
Nat Pete	6.05
New Continental	.80
Pac Pete	17.50
Pathfinder	1.12
Petrol	2.00
Ponder	.72
Royalite	14.75
Spooner	.55
Trans Era	.42
Triad	9.50
United Oils	2.75
Yank Canuck	.19½
INDUSTRIALS	
Abitibi	41¾
Algoma Steel	114
Aluminum	121
American Tel & Tel	180
Argus 2nd pfd	56½
Atlas St	24¾
B A Oil	43⅛
Bathurst Power	64
Bell Telephone	49½
Brazilian	6⅞
B C Elec 4s	91
B C Elec 4¾s	102
B C Forest	18¾
B C Power A	39¼
Burns A	13¼
Can Breweries	32½
Can Canners	36¼
Can Cement	32
Can Dredge	21¾
Can Oil	24
Can Pac Rly	34¾
Can Packers B	36¼
Cockshutt	7¼
Dist Seagram	37
Dom Foundries	33½
Dom Stores	35
Dom Tar & Chem	16
Dom Textiles	7⅝
Eddy Paper	75
Fanny Farmer	23
Ford A	55¾
Gatineau	30
Goodyear	163
Goodyear pfd	50
Gypsum Lime	65
Hiram Walker	71
Howard Smith	48¼
Imperial Oil	46½
Int Metals	42
Int Pete	38
Loblaw A	19¾
Massey Harris	9
McColl Frontenac	48½
Moore Corp.	47¾
Nat. Steel Car	31
Page Hershey	91
Powell River	61¾
Power Corp.	58¼
Russ. Industries	13¾
Shawinigan	77½
Sicks Brew.	26½
Simpsons A	21⅝
Standard Paving	41¼
Steel of Canada	72⅛
Union Gas of Can	46¾
United Steel	15⅜
Western Grocers A	25

TODAY'S 5-STAR SPECIAL!
1938 DESOTO DELUXE SEDAN—Heater, defroster, good rubber, looks and runs good. Licensed. Our 5-Star Price $100
BUICKS — PONTIACS — G.M.C. TRUCKS
For Immediate Delivery
WIGINGTON MOTORS LTD.
Phone 122 Nelson, B.C.

Robinson Rhubarb Dies . . .

All Quiet Again In Dodger Land

By WILL GRIMSLEY

BROOKLYN (AP) — Another Brooklyn rhubarb flowered Friday in the form of a bitter word exchange between Jackie Robinson and one of his bosses, Buzzy Bavasi—and then, like all Dodger rhubarbs, it died a quick, agonizing death.

It all started when the outspoken Robinson said, in effect, that the Jersey City ball park stank. Nettled, Bavasi, the Dodger vice-president, paid a similar compliment to Robinson's ball-playing. Then the fireworks began.

Robinson said, "I'm playing as well as I can. If they can get anybody better, let 'em." Then he added he won't be playing after this year, anyhow.

Bavasi, informed that Jackie had said he'd never play the 24 games at Roosevelt Stadium which the Dodgers have scheduled for the next three years, shot back:

"With the kind of playing he has been doing recently, he had better worry about the next three months."

These salvos weren't delivered direct so Bavasi Friday morning got Robinson on the telephone and the wires continued to crackle.

"I chewed Jackie out and he chewed me out," Bavasi explained later. "We thrashed everything out and the matter is settled. We hung up on friendly terms."

Robinson, who made his professional baseball debut with Montreal at Jersey City 10 years ago, was chagrined when fans there booed him repeatedly in Thursday's game, won by the Dodgers, 5-4.

In the dressing room afterwards Robinson said, "Jersey City — b-a-a-. They can give it back to the Giants."

The remark was overheard by a New Jersey sports writer who asked Jackie to elaborate. Jackie refused and an incident almost occurred in the clubhouse before tempers cooled.

"Actually," Jackie said, "it all was done in jest. I was kidding Irving Rudd (general manager of Roosevelt Stadium). Outsiders happened to overhear me and that's how it happened."

HAIGH
TRU-ART Beauty Salon
Phone 827
576 Baker Street

J. A. C. LAUGHTON
OPTOMETRIST
VISUAL TRAINING
Medical Arts Building
Suite 206 Phone 141

RADIATORS
CLEANED and REPAIRED
RE CORING
Jim's Radiator Shop
516 Front St. Phone 63

CAMPBELL, SHANKLAND & CO.
Chartered Accountants
Auditors
576 Baker St. Phone 235

Have The Job Done Right
VIC GRAVES LIMITED
MASTER PLUMBER
PHONE 815

GATEWOOD
ENGLISH
WORSTED FLANNEL
Every man needs at least one suit of Gatewood English worsted flannel. You always look your best in the most flattering of all suitings. We have the newest Gatewoods, so now is the time to choose yours.
Emory's Limited
"THE MAN'S STORE"
BOX 100 PHONE 31

Bobo Wins Suit

SAN FRANCISCO (AP) — Federal Judge Louis E. Goodman ruled Friday in favor of Carl (Bobo) Olson, former middleweight boxing champion, in a $500,000 breach of contract suit brought against him by Herbert Campos, his former manager.

Campos, a Honolulu dairyman testified that during a meeting with the Honolulu territorial boxing commission on June 19, 1951 he said he did not intend to free Olson from a contract.

Olson said he wanted to go to the main land to make some money. He said Campos said he did not want to stand in the way of Olson making a living. Campos' statement and actions relieved him from any contractural responsibility to Campos, Olson said.

Judge Goodman ruled that "Olson was certainly justified in assuming from what was said at the meeting" that Campos didn't expect to share in proceeds of mainland matches "except to be repaid advances" made to Olson earlier.

He Went Fishin' And Set a Record

SAN JUAN, Puerto Rico (AP) — A Brooklyn man arrived early Thursday and was told his hotel room would not be ready for five hours. So he went fishing—and established a world record by catching a 756-pound marlin on an 80-pound test line.

Allen Sherman, 28, did not know until Friday that his catch exceeded the previous mark because the scales at the dock registered only up to 600 pounds.

PICTURE-TIME
IS HERE AGAIN
Good Photos Taken With
Brownie Holiday Camera
Only $3.90
Brownie Holiday Flash Camera
Only $5.90
Brownie Hawkeye Camera
Flash Model, $8.75
Try the New Pan Verichrome Film
At Your Rexall Pharmacy
City Drug COMPANY
Box 460 Phone 34

IT'S GETTING LATE!!
Get Your
LUBRICATION CHANGEOVER
NOW!! WHEELS BALANCED
With Hunter's Tune-Up Equipment
ALL WORK GUARANTEED
See Us for FIRESTONE TIRES, WILLARD BATTERIES
STAR ★ Auto Service
Ymir Road Nelson, B.C. Phone 1648

SALESMEN WANTED
Major Oil Company requires Salesmen for the positions of Travelling Sales Representatives contacting dealers, agents and consumers in British Columbia and Alberta.
Position offers excellent future. Applicant must have a good education and personality and must be energetic with initiative and ability to produce. Age approximately 25 to 32. Successful applicants will receive training in Vancouver, good starting salary with all employee benefits.
An interviewing team from Vancouver will review promising candidates.
Reply giving full particulars in first letter. All replies will be treated as strictly confidential.
BOX 3599, NELSON DAILY NEWS