PROVINCIAL LIBRARY
VICTORIA, B. C.

1417

Nelson Daily News

WEATHER FORECAST
Kootenay: Cloudy with showers. Continuing cool. Winds light. Low-high at Cranbrook and Crescent Valley 45 and 58.

Vol. 54 NELSON, B. C., CANADA—MONDAY MORNING, MAY 30, 1955 No. 32

PROVINCIAL LIBRARY
VICTORIA, B. C.
MAY 31 1955

Eden Appeals for End to Strike

Holidayers Stranded as 70,000 Rail Men Strike; Eden Promises Gov't Action

LONDON (AP) — Prime Minister Eden Sunday coupled a dramatic personal appeal to railway workers to end their country-wide strike with a warning that the government will use any means necessary to "protect the nation."

The 57-year-old prime minister tackled the first crisis confronting his new Conservative administration by going direct to the people in a national radio broadcast just 13 hours after 70,000 railway engineers and firemen went on strike at midnight.

Chaos developed almost immediately. Thousands of Britons were stranded at resorts where they had gone for the Whitsun holiday weekend.

Eden cautioned that the nation's whole booming economy was threatened with "unemployment on a rapidly increasing scale."

Appealing to the railwaymen to begin negotiations at once, Eden said the stoppage of trains has already been felt.

"Whatever happens now, the country is going to be hurt," he said.

He gave assurances that the government will "do all we can to protect the nation from the worst effects of this strike."

Although only the railway engineers and firemen are on strike, all of the country's regular transportation came to a halt shortly after midnight.

DEMAND PAY INCREASES

The strikers are members of the Associated Society of Locomotive Engineers and Firemen (ASLEF), who are demanding pay increases to give them more of a differential over other train workers such as conductors, ticket-takers, and porters.

Eden announced emergency steps the government has already taken to cope with the strike. He said they would "ensure supplies of food for all and sufficient fuel for the essential public services, such as water, sewerage and hospitals."

VANCOUVER (CP) — A six-year-old boy was judged a trespasser by Mr. Justice R. W. McInnes of the B. C. Supreme Court in a damage suit against the City of Vancouver.

Mr. Justice McInnes made the ruling when he dismissed the claim of Walter Goll for $452 out-of-pocket costs resulting from his son's fall into a water main excavation. The son, Ronald, suffered a fractured hip two years ago when he fell into the excavation.

The court found children had been warned to stay away from the excavation, and it had been roped off.

A search of B. C. court records failed to show a previous case in which a child was classed as a trespasser.

Wanted Man Nabbed at Airport

TORONTO (CP) — Arthur Aronson, ex-convict and former miner wanted on a charge of armed robbery in the $2300 holdup of a bank here May 19 in which a teller was killed, was arrested Saturday night as he walked into nearby Malton airport to catch a flight to western Canada.

The 26-year-old suspected bank robber, who had been considered dangerous, was unarmed and gave up without a struggle as officers who had staked out the airport buildings closed in on him.

Aronson, who along with 32-year-old Lloyd Simpson has been charged with the armed robbery of a Toronto-Dominion Bank branch in downtown Toronto, was picked up as he walked into the airport depot, 20 miles northwest of here, to get his travelling bag.

Officers who mingled with the crowds made the capture and took Aronson to Don jail. Thus ended the greatest manhunt in the province since the Edwin Alonzo Boyd gang was on the loose four years ago.

Soviet to Court Tito Gradually

By JOHN EARLE

BELGRADE, Yugoslavia, (Reuters) — A Soviet source claimed Sunday night that Kremlin leaders visiting Yugoslavia already have revived Communist party contacts with President Tito in two days of talks here.

But he said the contacts — the first since Tito's break with Moscow in 1948 — would be "developed gradually and not in a spectacular manner."

The source added that Tito might be invited to Moscow if the present conference proves successful.

Tito began the talks Friday with Nikita Khruschev, first secretary of Russia's Communist party, Soviet Premier Nikolai Bulganin and Deputy Premier Anastas Mikoyan. A joint communique issued Saturday night said only that the two delegations discussed future relations between the two countries during the day's sessions at the Yugoslav guards officers' club here.

The Soviet source said that Khruschev insisted he was regarding Tito not only as head of the nation, but as secretary-general of the Yugoslav Communist party.

Fire Victims' Fund Soars to $2335

FOUR DIE IN COLLISION

Bus Driver Charged With Criminal Negligence

TORONTO (CP) — Four persons died Friday night when a nine-ton bus bulldozed over a stopped car and drove it 120 feet off the highway and into a lilac grove.

Dead are Mrs. Annie Matson, 65, and her son-in-law, Bernard A. Fox, who had been returning to Toronto from Montreal; and two hitch-hiking soldiers from Barriefield camp near Kingston, bound for Galt, Ont., for the weekend: Sigmn A. Porter, 19, of Galt, and K. D. Dewitt, also 19, an orphan whose home is in the Maritimes.

Bus driver Wray Hinan, 32, of Toronto told police the car stopped abruptly in front of the Colonial Coach lines Lindsay-to-Toronto bus at a green light near West Hill just east of Toronto.

Hinan was charged with criminal negligence. Edward Knott, justice of the peace, remanded him to today on $1000 bail posted by the bus company.

The hardtop roof of the 1955 car was peeled back by the impact.

The four bus passengers praised the cool-headedness of Hinan, who helped them through an emergency door after flames from burning gasoline cut off their escape through the front door.

Caretaker of Warehouse Slain

WINNIPEG (CP) — The body of Harold Wolrich, 66-year-old building caretaker, was found in the basement of a downtown warehouse building Sunday.

City inspector of detectives James Mulholland said Wolrich was "very viciously beaten" about the head. A wood clamp, with evidence of bloodstains, was found near the body.

Inspector Mulholland said it appeared the slaying was done by a prowler. Several offices in the building were rifled and small sums of money were taken from two of them.

Entry to the building was apparently gained through a shipping door.

MARV PULLIAM of Los Angeles, once completely paralyzed by polio, demonstrates his mechanical "third arm" which enables him to feed himself, operate an electric typewriter, use a telephone, read a book or play chess. The hydraulic arm-assist, operated by foot pedals, was designed especially for him by engineers at North American Aviation Corp., where he formerly worked. Doctors say use of the arm brought unexpected return of control in some of Pulliam's stricken muscles. —AP Wirephoto.

Jailed Youths Political Problem

BELFAST (Reuters) — Two youths sitting in a jail cell here found out that overnight they had become the central performers in a political drama watched by the whole country.

They were told by guards that they had won election to Britain's House of Commons to represent if necessary.

Both were sentenced to 10-year terms after they were caught trying to steal guns for the outlawed Irish republican army from a British army barracks.

The defeated candidates, members of the Unionist party, served notice Saturday they don't intend to accept defeat easily.

There are indications that the Unionists, who also form the government in the Northern Ireland Parliament, will try to carry ther campaign into the courts in an effort to oust the Sinn Feiners.

Edgewood Hotel Burns To Ground; No Injuries

EDGEWOOD — Edgewood's only hotel, built just a few years ago during the Whatshan power developments, burned to the ground around midnight Saturday.

There were no fatalities and injuries resulting from the blaze which completely destroyed Edgewood Hotel Limited. Proprietors Mr. and Mrs. Edward Shields escaped but lost all their belongings. An estimate of loss was not immediately available. There were no guests in the hotel when the fire broke out although some may have been registered. The proprietors left for Trail Sunday and could not be contacted.

The hotel was a two-storey structure and included about 14 rooms, a dining room and licenced premises. It was built during the construction and opening of the Whatshan tunnel, 1948 to 1951.

Cause of the fire is unknown. Through the work of the local forest rangers, the flames were prevented from spreading to the Casa Vista Auto Court, situated at the rear of the hotel. The forestry building is next door to the hotel site.

The fire at Edgewood, situated on the West shore of Lower Arrow Lake, came only two days after the $85,000 Strathcona Hotel fire at Nelson in which six persons lost their lives.

Kimberley Youth Killed in Crash, Cranbrook Man Hurt

BELLEVILLE, Ont. (CP) —One airman died and three were taken early today as a result of a car-truck collision on the highway 10 miles west of here.

The mishap was the result of three accidents involving five vehicles at the height of an electrical storm.

Dead on arrival at Trenton Memorial Hospital was LAC Stephen George Lyle, 18, son of Cyril F. Lyle, Kimberley, B. C.

LAC Lorne Leslie Kerr, son of Mrs. L. E. Kerr of Kamloops, B.C., was taken to the RCAF hospital at Trenton in serious condition. AC Norman David Hoshkin, 19, son of Mr. and Mrs. Walter Hoshkin of Rockport, Ont., and LAC L. L. Languard, 20, son of Mrs. Doris Languard, of Cranbrook, B. C., were taken to Trenton Memorial Hospital in serious condition.

Police said an eastbound car had slowed to make a left turn and was struck from behind by a second car. A following transport truck swerved into the right ditch. A second transport swerved to the left and struck the car bearing the four airmen. The driver of the truck was not injured.

ALLAN DANN HEADS CHAMBER

VICTORIA (CP) — Alan Dann, 31, of Cloverdale, B. C., was elected president of the B.C.-Yukon Chamber of Commerce at the group's final session of its 10th annual regional conference here Saturday night.

Named vice-president and secretary were Frank Wittner of Penticton and Frank Harris of Cloverdale.

Prince George was chosen as the site for next year's convention.

Oil Refinery a Spectacular Blaze

MONTREAL (CP) — Fire broke out in a towering oil-cracking unit Saturday night at the McColl-Frontenac refinery, sending flames high into the air over the acres of oil refineries in Montreal's east end.

One man was critically injured. At one time, Montreal East police cordoned off a half-mile section around the refinery as flaming oil spread into sewers beneath Notre Dame street.

The fire started in a section known as the fluid catalytic cracking unit, where unrefined oil is broken down into various oil by-products. The unit, the tallest on the McColl-Frontenac grounds, is some 12 storeys high.

The blaze broke out at about the 50-foot level. Company officials said an investigation is going on to determine cause of the fire and extent of damage. They said, however, that damage was "not too heavy" despite a spectacular display of flames.

Man Shoots Wife, Then Himself

GARSON, Ont. (CP) — A father of six children shot his wife to death as she lay asleep in bed with her young daughter early Sunday and killed himself by placing the muzzle of a hunting rifle into his mouth and pulling the triger.

Police said William Luhta, a variety store owner in this community eight miles north of Sudbury, shot his wife, Marian, and himself, apparently after a drinking party.

Labor Party Resumes Squabble

LONDON (Reuters) — Labor party members, whose squabbles may well have cost them the general election last week, continued to argue Sunday about what comes next for their party.

The patch that was hastily applied to the intra-party rupture at the start of the election campaign tore looser as party personalities surveyed their serious setback at the polls in articles for Sunday newspapers.

Union Merger Talks Hit Snags

WINDSOR, Ont. (CP) — Stirrings of dissension over details of amalgamation of Canada's two big labor congresses became evident Sunday in advance of today's opening of the Trades and Labor Congress of Canada annual convention.

But congress officers expressed certainty there would be no holdup of the 1,000,000-member merger of the TLC with the Canadian Congress of Labor, which has to be endorsed at this convention.

"I am confident that there is no question about the endorsation of the principle of unity being endorsed," president Claude Jodoin said when newspaper men asked him about the undercurrents of possible opposition.

"We have been having a few difficulties," he added, "but these can be threshed out by mutual discussion."

Striking Workers Okay Contract

FORT WILLIAM (CP) — Canadian Car and Foundry Company Ltd. employees voted Sunday to return to work after a two-week strike that tied up production of aircraft and buses.

The workers, members of the United Auto Workers (CIO-CCL) voted on terms of a new contract reached by company and union negotiators Saturday.

The contract was ratified by 86 per cent of the company's 1400 union employees. The workers will return to their jobs today.

SCOTSMEN have become used to having the Irish claim invention of the bagpipes and to having the Greeks wear kilts. But here's a new one on them: an Arab legionnaire bagpiper. He is one of 150 of the Arab legion in London to take part in the Royal Tournament. —Central Presh Canadian.

Deputy Fire Marshal Probes for Fire Cause; Inquest May Be Today

A "terrific" response to appeal for funds to aid the 45 survivors of the Strathcona Hotel fire in which six persons died Friday, was reported by the Strathcona Fire relief Fund committee Sunday.

A total of $2335 had either been received or promised, and it was known much more was on the way. Clothing was also being given freely.

Offers of assistance came from faraway points and Lt.-Col C. A. Scott, commissioner British Columbia Division, Canadian Red Cross, telephoned Chairman G. A. Hoover to offer full assistance.

Meanwhile, investigation to determine how the 57-year-old hotel caught fire began Saturday under Deputy Fire Marshal Basil Nixon. Assisting him were Fire Chief E. S. Owens and Dr. F. M. Auld, district coroner.

They reported identification of the six victims as "practically complete" and that an inquest would probably get under way Monday afternoon.

Mr. Nixon said he would continue to probe the ruins Monday morning with the assistance of technical experts.

INJURED PROGRESS

Those still hospitalized were progressing. Mr. Oliver Adamson, whose back was broken and who also has a broken ankle, was progressing "fairly well." His son, Donald, about 30, has a broken foot.

Fireman R. J. (Jim) Peck left Kootenay Lake General Hospital and went to New Westminster to visit his parents for a few days. His father, James Dorwin Peck, came to Nelson and accompanied his son back to the Coast. Fireman Peck was overcome by smoke during rescue operations.

Investigation of the fire's origin will probably continue for some time, Mr. Nixon said. At the moment, sufficient information is being gathered to enable opening of the inquest. A long methodical "process of elimination" is ahead, he said.

The Relief Fund co-ordinating committee met at the Chamber of Commerce rooms Saturday, with Gen. C. R. Stein, provincial co-ordinator of the B. C. Civil Defence Association.

General Stein, who was flown to Nelson by the provincial government, said the committee organization of the rehabilitation program was well in hand. He added that he would remain here in an advisory capacity. Hon. Wesley D. Black, provincial secretary and Nelson-Creston MLA, arrangtd the meeting with General Stein, then flew back to the Coast in the same plane. Mr. Black has been attending the B. C. Game Convention here.

BEGIN PURCHASES

The committee decided to authorize purchase by the various committee heads of glasses, dentures or hearing aids for those requiring them. Bills will be sent to the relief fund.

For those temporarily accommodated, or in need of housing and meals over the weekend, committee heads were instructed to make emergency expenditures.

It was felt that morale of some of the victims would be vastly improved if they had "cash in their pockets" and Lieut. H. P. Thornhill of the Salvation Army was issued $300 for this purpose. It was also suggested that some would not wish to accept money on a charitable basis, and so signatures would be obtained and the money treated as an advance if it was so desired.

The committee will again meet at the Chamber of Commerce rooms at 11 a.m. today, and the finance committee is to meet at 2 p.m. in the school board office.

Attending the meeting besides Mr. Hoover and General Stein were E. W. White, local Civil Defence co-ordinator; William Crossley of the Social Welfare branch; P. O. Bird, Community Chest secretary and also acting as relief fund secretary; Mrs. T. Swendson, Mrs. W. Murphy, Rev. Allan Dixon and Lieut. Thornhill.

Swelling the fund will be donations of $1000 from the provincial government, $500 from the city of Nelson, as well as contributions from business and professional men and from people in many walks of life.

During the meeting, Mr. Hoover notified by Mayor Joseph Kary that the Elks Club of Vancouver had offered $500, telephoned the club to accept "this marvellous offer."

H. W. Herridge, MP for Kootenay West, was asked by the finance committee by wire to endeavor to have donations to the fund made deductible for income tax purposes, and the member said he would immediately see Finance Minister Harris. He also extended "sincere sympathy" of himself and Mrs. Herridge "to all suffering consequences of the tragic fire," and said he was mailing a donation of $100 "to your fund from us both."

Official receipts will be ready for distribution to the various receiving centres by noon Monday, A. K. McAdams, finance chairman said Sunday. The committee intended to see that everyone making a donation received an official receipt.

Donations included $50 from Mr. Black, $25 from General Stein, $50 from the chartered banks, $100 from the Salvation Army, and amounts ranging from $5 to $100 from citizens, and businessmen.

Former Ontario Chief Justice Dies

TORONTO (CP) — Robert Spelman Robertson, former chief justice of Ontario, died Saturday at his home. He was 84.

Mr. Robertson retired in 1952 and had been in ill health for some time.

Born in Goderich, Ont., he was educated there and was called to the bar in 1894. He became a partner in a law firm in Stratford, Ont., later and was for some time Stratford city solicitor.

Mr. Robertson in 1917 became a member of a Toronto law firm.

In 1938 he was appointed chief justice for Ontario at a time when he was appearing before the Privy Council in London in an appeal involving big interests in the Yukon.

Horrors of Hotel Fire and Rescue Told by Son of Strathcona Owner

A race against death was described Sunday by Leonard Matthews in telling of the night of horror when the Strathcona Hotel was destroyed by fire early Friday morning.

Mr. Matthews and his brother Robert, sons of Mr. and Mrs. William Matthews, owners of the hotel, called Nelson Fire Department and raced through the building to rouse sleeping occupants.

His story, told in order to correct "discrepancies" which he said appeared in outside newspapers, follows:

"I don't know what woke me up, but I roused my wife and baby and ran through the lobby on the ground floor. I broke down my brother's (Robert) door and wakened him, then ran back to the lobby intending to go upstairs and sound the alarm bell.

"This was impossible because now I realized the whole building was in fire. However, my brother phoned the fire department (the call was logged there at 12:55 a.m.).

"I ran out and broke down a door at the side of the building and got my wife and baby out through a window on to the sidewalk on Stanley Street, then ran around to the front of the building and up the fire escape to sound the alarm bell. My brother was right on my heels.

"I couldn't get to the alarm location because everything was on fire.

"I broke the windows in apartments A and B where William Hildes and Mrs. G. W. Edey resided. Both suites were on fire inside and it was like a hellish furnace. I ran to a suite on the extreme eastern side of the building and rescued Mr. and Mrs. William Young out the kitchen window (at ground level) then ran back to the fire escape. My brother was coming down with Mrs. C. Goldsmith. We lowered her to the ground and my brother and wife took care of her.

"Then my brother disappeared and in a few seconds came down with Mr. and Mrs. Sylvester Schmidt. Mr. Schmidt was carrying two children. They had no clothes on except for a sheet Mrs. Schmidt had around her. He handed me the smaller baby.

"Again my brother disappeared. I ran to the top floor and called encouragement to E. V. Lund, who was holding outside his window by his fingers, then turned around to call encouragement to Oliver Adamson who was apparently ready to jump the two stories. His son already had.

(Mr. Adamson suffered a broken back and ankle and his son Donald a broken ankle).

"I told him to go back into his room, but he said it was too hot, so I said go to the roof, but don't jump. When I saw him last he was hanging from the window and my brother was calling to him.

"Then Robert came back down the escape and put his shoes on. The fire trucks were here and then they were taking Lund from the window.

CALMLY, METHODICALLY

"We raced across the front lawn and found William Dyer had calmly and methodically led his wife and son to safety. He had ordered his wife not to open the door of their suite, and locked it. They were removed by ladder.

"We then ran to the south side of the building and tried to get some help. We found men and a ladder and I got a respirator and light from the fire chief. Then they helped me up to the window of No. 8. I went from this suite to the hallway, but could see nothing. The hall looked like a giant blow torch.

"I had trouble then with my respirator and couldn't breathe, became confused and got completely lost. In my haste to escape the heat I ran into the window and fell through it, a few feet to the ground, where firemen helped me up.

"The ladder was now at No. 7 and my brother grabbed the respirator and went up. He didn't have sufficient clothing on to stand the heat and called to the firemen to try.

"Then we both ran into the back yard and tried to get in the rear door. When we opened it, thick smoke and heat poured out and almost knocked him down.

"Robert ran up the back fire escape and got James McMillan, about 70, down from the roof. I escorted the Youngs from the back yard and told them to go to the Legion.

"Eddy Strelief got out his window on to a small roof and broke the window of No. 34, occupied by Mrs. Mary Jernberg and her three sons. He found the boys and led them across the roof. Mr. Strelief had only a pyjama coat on.

"When I got back around the south side, I found the firemen had got into No. 7 and found no one in. This was the room of Mrs. Walter Sinclair, (who died in the fire). The room was choked with smoke and we couldn't see the floor even when holding the powerful light inches from it.

"I ran back to the east side and fireman Jim Peck was being helped from a first floor window of the room occupied by Mrs. Renton, who went down the ladder herself after being helped through the window. There were no other occupants in this room as indicated in some reports."

"I tip my hat to the firemen of the Nelson department and take off my hat to Fire Chief Owens," Mr. Matthews said.

If any credit went outside the department, he felt it should go to his brother, Robert, "one of the few who kept a sane mind about him. He was everywhere, even running over hot embers although he was shoeless much of the time."

Another who had remained calm was Mrs. C. Jerome, who refused to let her three children go into the hallway and huddled in the room with them until all were taken down the fire ladder.

One story had said an old woman and a young man who seemed dazed were brought to safety by one man. Mr. Matthews said he was the "dazed" young man and he had actually instructed the man to take the woman, Mrs. Young, to the Legion.

Fire bells were on the first and second floors, he said, but couldn't be reached because of the fire. There were extinguishers on every floor. In remodelling the hotel since it was purchased in 1943, all lathe and plaster had been replaced with fireproof wallboard and the exterior covered with fireproof brick siding.

Rescue work was hampered when the light failed a few seconds after the alarm was given, he said, in denying a rumor that the power had been shut off. Incorrect was the report that Mr. McDonald was identified by a key in his pocket; "I identified him by the color of his pants and belt buckle," he said.

And In This Corner . . .

COREGGIO, Italy (AP)—Police asked a tall, shapely girl identified as "Anna F." if she wanted to file charges against three youths who tried to assault her.

"No," she replied, "I think they've had enough."

Anna knocked one of the would-be attackers down, broke one of his teeth, cut his lip and bruised his shoulder.

The other two fled before Anna could get around to them.

LONDON (Reuters) — Prof. Albert Richardson, 74-year-old president of the Royal Academy, describes art critics as "owls, bats and fleas."

He explained: "They are owls because they hoot, bats because they see things upside down and fleas because they nip."

Richardson was opening a summer art exhibition in suburban Hampstead.

LOS ANGELES (AP)—The registered voter at 5206 Windermere Avenue gave the municipal court jury commission this reason why he couldn't present himself for jury duty:

"I find that my duties . . . require all of my time and I deeply regret that I cannot appear for jury service in your court."

He signed it, "Kurtz Kauffman, judge of the Superior Court."

SANTA FE, N .M. (AP) — The Los Alamos Clowns softball team was playing the New Mexico state penitentiary team and they were using one of their favorite tricks—a blindfolded pitcher.

He pitched a close one, ruled a ball by the inmate umpire.

"You wouldn't rob a blind man, would you, ump?" yelled a clown.

The answer came from a watching convict: "How do you think he got here?"

BURNABY, B. C. (CP) — Rocky, the rookie German shepherd police pup owned by service station operator A. Bryant, flunked the big test.

He was stolen while on duty.

Bryant told RCMP officers his year-old watchdog, complete with 20-foot chain, was missing from his post at the service station when he arrived for work.

STARTING TODAY AT 2:00 P.M. Complete Shows 2.00-7.00-9.00
The Winner of 8 Academy Awards Including
"The Best Picture" and "The Best Actor"

Prices — Mat. 45¢, 35¢, 15¢. Evening 60¢, 40¢, 20¢

STARLIGHT
Drive-in Theatre
Show Starts 8:45
One Complete Show Only
TONIGHT and TUESDAY

Plus
CARTOON
Plus

George Buckley Transfers to Coast

George Buckley, official drivers examiner in Nelson for two years, has been transferred to Victoria.

Member of the Nelson Kiwanis Club, Mr. Buckley will leave for Victoria at the first of August with his wife and three and one-half month old son Greg.

Mrs. Buckley was a member of the Kiwanis Ladies' Club, and St. Paul's Hi-lo Club. Mr. and Mrs. Buckley and son reside at 519 Silica Street.

KLEENBURN . . .
WESTERN MONARCH
GALT — GREENHILL
CANMORE Briquettes
Coal
PHONE 889
TOWLER
Fuel & Transfer

AUTO VUE DRIVE-IN
TRAIL, B. C.
Tonight, Tuesday, Wednesday
"THE OUTCAST"
(In True Color)
SHORTS and NEWS
Show Starts 8:50 p.m.

21 Years Here, G. Jordison Dies

Nelson resident for 21 years, George Ernest Jordison, died in the Kootenay Lake General Hospital Saturday at 72 years of age.

Caretaker of the KWC block, the Green block and Medical Arts building, Mr. Jordison was a veteran of World War I and a member of the Nelson branch of the Canadian Legion. He was born in Toronto, Ontario in 1882 and came to Nelson from Regina in 1934.

Mr. Jordison is survived by his wife Mabel and four daughters.

Burton Oldtimer, Mrs. Hubert Dies

Mrs. Dolena Florence Hubert, Nelson resident for eight years, died in Kootenay Lake General Hospital Saturday at the age of 79.

Born in Nova Scotia, Mrs. Hubert had been in British Columbia 46 years, being an oldtimer in the Burton district. She was predeceased by her husband, Elie Hubert, in the fall of 1954.

Mrs. Hubert is survived by one grandson, Ray Hubert of Nelson and a daughter-in-law, Mrs. Elsie Hubert also of Nelson.

SPOKANE CADETS VISIT NELSON

Visiting cadets from the Spokane Civil Air Patrol were taken through a tour of the Nelson CPR diesel plant and Kootenay Forest Products Saturday when they were guests of the Nelson Air Cadet Squadron 561.

The Nelson and Spokane boys joined the Little League and Babe Ruth baseball leagues in a parade led by the Nelson Fire Department, through Baker Street.

The two groups matched each other in a softball game later in the afternoon and held a supper at the Church of the Redeemer hall before their dance Saturday night.

J. R. LINT TO VANCOUVER POST

Nelson Industrial Sales representative for Imperial Oil, J. R. Lint of Gordon Road, will leave Tuesday for Vancouver where he has been promoted to District Sales Supervisor.

In Nelson two and one-half years, Mr. and Mrs. Lint came here from Nanaimo. While in Nelson Mrs. Lint was a member of Trinity United Church Friendly Club. Mr. and Mrs. Lint have three children: Brock, four; Douglas, two, and Karen, 10 months.

Mrs. Lint and the family will join Mr. Lint in Vancouver later.

The Kentucky dam 20 miles from the junction of the Tennessee and Ohio rivers stretches 8,422 feet.

Memorial Service Collections to Aid Fire Victims

Collections were taken up in Nelson churches Sunday morning for the homeless of the Strathcona fire disaster.

A special memorial service was dedicated to the memory of the fire victims and the bereaved at St. Paul's United Church Sunday night under Rev. G. W. Payne.

Funeral services for three of the victims, ten-year-old Rudy Symington, J. T. Price and Mrs. G. W. Edey will be held jointly from St. Paul's United Church Tuesday afternoon.

The body of Quentin McDonald was taken to Creston for burial and the funeral services for Harumi Shinmoto will be conducted in Kaslo.

Funeral arrangements for Mrs. Walter Sinclair, to be conducted by Dean T. L. Leadbeater, are not yet complete.

Youngsters Collect $12 in Neighborhood

Nancy, nine-year-old daughter of Mr. and Mrs. A. K. McAdams and her sister Sue, in Grade VII, voluntarily went around their neighborhood Saturday and collected $12 in cash which they will give to Nancy's teacher, Miss Joanne Hopwood today. The girls expressly want the money to go to the Quentin McDonald family in Erickson. Quentin McDonald perished in the Strathcona fire, leaving a wife and seven children.

The girls had done the collecting entirely on their own and no one knew about it until they came home Saturday with the money.

Mining Engineering Courses Outlined

Associate professor in geology at UBC, Dr. W. White, spoke on university training for mining students before 40 members of the Canadian Institute of Mining and Metallurgy at their monthly meeting in the Hume Hotel Saturday night.

Dr. White outlined the various courses in mining engineering at the university and explained that mining was not attracting students as it had because oil companies were attracting many of the Arts students.

Chairman of the B.C. section of the Canadian Institute of Mining and Metallurgy, Dr. White was introduced to the meeting by chairman of the Nelson branch, J. W. Peck.

The Weather

Nelson (Sun)	38	64	.44
(Sat)	41	60	—
Halifax	49	70	—
Toronto	56	76	—
Winnipeg	40	72	—
Regina	40	75	—
Calgary	47	67	—
Kimberley	41	58	.01
Crescent Valley	46	54	.40
Kamloops	50	67	—
Penticton	50	70	.05
Vancouver	48	56	.44

READ THE CLASSIFIED DAILY

Kokanees To Give Aid to Fire Victims Saturday

The Nelson Kokanees of the West Kootenay International Lacrosse League will add to the Strathcona Fire Relief Fund next Saturday.

President Cyril Masi announced Saturday that half the gates from Saturday's game between the Kokanees and the Trail Golden Bears will go to the fund for Strathcona residents who lost belongings in the fire that swept the building early Friday morning.

"This is one method which will give all sport fans a chance to give aid," said Mr. Masi.

Castlegar Guides Win In First Aid

TRAIL — A large gathering of parents and interested friends turned out to the East Trail Girl Guide and Brownie Hall Saturday afternoon to view competitions.

Open to Girl Guides in the West Kootenay division, entrants competed for the Cominco shield for folk dancing and the E. A. G. Colls trophy for first aid.

Six teams participated in the first aid competition which was won by the first Castlegar Girl Guide company. There were four teams taking part in the folk dancing which was won by the first Kinnaird Girl Guide Company. Presentations were made by C. E. Charlton, divisional Scout Commissioner. Folk dancing was judged by Harry Thorpe, Mrs. D. Cake and Mrs. J. Kwasney.

Highwest award, which must be won by the 17th birthday, the gold cord, was presented to Elsie Jackson, of the first Trail Guide Company by Mrs. J. D. Hartley, retiring divisional commissioner. In turn Mrs. Hartley was presented with a gift from the Rosland-Trail Guide Association, by Mrs. Lindsay Cross, badge secretary.

Three lone Guides attended the competition, coming from Sheep Creek, 16 miles from Rossland. In ceremonial horseshoe formation, first Warfield Guide group conducted a welcoming enrolment ritual, honoring the visiting guides.

2 Fire Victims Re-Identified

Two of the six bodies taken from the Strathcona Hotel fire Friday were re-identified Sunday.

Second body recovered, first said to be that of Miss Harumi Shinmoto, was re-identified as Mrs. Walter Sinclair. Sixth body recovered has now been identified as Miss Harumi Shinmoto. It was first believed to be Mrs. Sinclair.

X-rays were taken of the two bodies with a .22 calibre rifle bullet being visible in the tip of the left lung of one body. Mrs. Sinclair, 73 at the time of her death, was accidentally shot when she was in her teens in Edinburgh, Scotland. her son-in-law Philip Deerward was able to inform City Police. Doctors in Edinburgh at that time felt it unwise to operate to remove the bullet. The body, now identified as Mrs. Sinclair was found near her room.

X-rays also proved identity of Miss Shinmoto and Rudolph Symington, 10. A fourth body is beyond recognition but is thought to be that of John T. Price, 89. Two other bodies were identified definitely Friday, Quentin MacDonald and Mrs. G. W. Edey.

MRS. BENNETT LAID TO REST

Funeral services were held Saturday at Procter United Church, with Rev. G. W. Payne officiating, for Mrs. Hilda Madge Kline Bennett.

Many friends paid tribute to Mrs. Bennett and a profusion of flowers filled the church.

Two hymns were played by organist Hallam McKinnon, "Safe in the Arms of Jesus" and "Abide With Me."

Pallbearers were R. A. Heighton Albert Ogden, William Ogden, Alec Garner, Joe Mucha and Captain Norman McLeod.

A Procter district resident for many years, Mrs. Bennett died May 22 in Gainsborough, Saskatchewan, at the age of 61.

Church Collecting Clothing Today

Relief clothing depot in the upper Sunday School rooms of Trinity United Church will be open from 10 a.m. to 6 p.m. today to receive contributions for the Strathcona fire victims.

The depot will remain open from 1 p.m. to 5 p.m. the rest of the week, clothing committee chairman Rev. A. R. T. Dixon announced.

BLIND BENEFACTOR

Louis Braille, inventor of Braille printing for the blind, was himself blind at age four.

Commercial fishermen use echo-sounders to locate large schools of fish even in darkness or fog.

Rally, Annual Parade Open Kid Ball Season

Little League and Babe Ruth League bastbal lseasons were officially opened Saturday as the teams from the two leagues and league officials met at the Hume School auditorium Friday night in a full dress rally.

The boys heard three speakers: Rev. G. W. Payne on sportsmanship; Fire Chief E. Owens on the interpretation of Little League rules and E. W. White. A film was also shown on the world series of 1954.

A parade of the two leagues started from the armouries Saturday afternoon and the boys, decked in their colorful uniforms, marched in conjunction with the air cadet parade to Queen Elizabeth Park where league openers were played.

Little League Lions defeated Kiwanis 16-7 in the Friday night game with Minor on the mound for the victors.

Lions took ten hits from Kiwanis pitchers Brown and Florio including one home run by Laughton in the third inning. Kiwanis counted all their hits as they drove in seven runs for seven hits.

Catcher for the Lions was Ramsden while Dyer backed up the Kiwanis.

Kinsmen trounced the Gyros in the Little League Saturday afternoon as pitchers Atwell, Rollick and Dewer led their team to a 17-9 victory.

With Carlson behind the plate, the Kinsmen took 20 hits, three of which were home runs, two by Rollick in the sixth and seventh frames and the other by Leninender in the first.

Gyros took their runs from seven hits. Pitcher for Gyros was McEachern and catcher was Graves.

In the Babe Ruth League opener Saturday night Kootenay Cubs downed the Legion to the tune of 12-9 at Queen Elizabeth Park.

Led by pitchers Moffat and Portance, the Kootenay Cubs grabbed their 12 runs from eight hits and one homer by Atwell in the first inning. Catching for the victors were Brown and Farenholtz.

Legions, who took nine runs from two hits, had Hufty, Farenholtz and Borch on the pitching mound with Holmes behind the plate. Holmes slammed the only home run for the Legion.

Strive for Goal, 93 Graduates Are Told

"Your school has passed into your hands the keys of treasure house of knowledge, but it can't turn those keys for you," T. C. Boyes told the graduating class of the Nelson High School Friday night in the annual graduation ceremonies at the Capitol Theatre.

Principal of the Vancouver Normal School, Mr. Boyes, in his address to the graduates stressed the importance of a "goal in life."

"If you can't play football without a goal, how can you play the great game of life without a goal?" he asked. "It doesn't matter what your job is, it's what you put into it."

Mr. Boyes reminded the students that "from each teacher and fellow graduate you have taken a little, and to each one you have given a little. The ones who give the most, receive the most."

The capacity audience applauded each graduate as the 93 students were introduced by councillors Miss S. Makinen and W. H. Elmes and congratulated by school board trustee L. M. McBride, as they walked across the colorfully decorated stage.

"We have developed a concept of the world we live in," valedictorian David Barrett said. "We have been educated so that we may take over our country's affairs to build a better Canada."

Mr. Barrett thanked the teaching staff for their "patience and guidance."

"High School graduation marks a change in life," he said, "It is an end but also a beginning, for we live in a world of perpetual change. We must channel our education for future achievements," he concluded.

Musical selections were played throughout the ceremonies by the Nelson High School orchestra under the direction of Eric Iles. Invocation was given by Rev. G. W. Payne.

A banquet in Trinity United Church preceded the exercises, where various toasts were proposed by students and responded to by staff members and guests.

In proposing the toast to the school, Mary McRae expressed her hope that "we may not only be remembered as the last graduating class from the old building, but also the best." Principal G. H. Lee responded to the toast.

Barbara Williams, in proposing the toast to the department of education, reminded her fellow graduates of the close connection between the students and the department. The toast was responded to by school inspector J. J. McKenzie.

In responding to the toast to the school board by Gerry Borch, trustee L. M. McBride, former graduate of Nelson High School, told the students, "There is no easy road to success. I think you all will find the keys to open the door through hard work and perseverance."

Arlene Duxbury referred to the teaching staff as the "pioneers who accomplished the impossible" in proposing the toast to the staff.

"Any sense of glory and happiness we may have abides in you," H. H. Herbison responded.

"Now instead of blindly following the footsteps of you graduates, we will have to step into your shoes and carry on alone," Doreen Evans said, in proposing the toast to the graduating class on behalf of the grade 11 students. Maurice Corbett, prime minister elect, replied to the toast.

Chairman and prime minister Dorothy Foster extended a welcome to guests and introduced those at the head table.

Humorous class will was read by Pat Bird and the future was predicted by Shawn Harold.

A vocal solo was rendered by Miss Margaret Tait, accompanied by Mrs. H. H. Herbison.

The 93 members of the 1955 graduating class are: Elsie Abfalter, Audrey Allan, Donna Barnes, Jacqueline Barrett, Kai Batchelor, Pat Bird, Joan Broadfoot, Nan Bruce, Carole Buckley, Leona Carlson, Tillie Chernoff, Arlene Duxbury, Betty Feller, Dorothy Foster, Joan Gibson, Shirley Gold, Anne Hancock, Shawn Harold, Rowena House, Ruth Husum, Beverly Ingledew, Marjorie Iwanuk, Florence Jeffs, Shirley Kemball, Katharine Laing, Annette LaPlante, Myrna Little, Margaret MacLean, Sonja McConnell, Frances McGregor, Patricia McMaster, Mary McRae, Claire Ogden, Roberta Parker, Dolores Rich, Lila Robertson, Sylvia Sandburg, Lynne Smith, Margaret Smith, Shirley Smith, Eleanor Spray, Barbara Stevenson, Charlotte Stoll, Mary Ann Swanson, Carol Wallis, Barbara Williams, Marjorie Young, Peggy Owen, Kathleen Koslowski, Walter Anderson, John Anonby, David Baravalle, David Barrett, Robert Bealby, Garry Beaton, Gerald Borch, Glen Clark, Maurice Corbett, John Dvorak, Terry Elmes, Jim Elsener, Ron Garner, Dick Hamakawa, Keith Harrison, Keath Harmsten, Robert Hawes, Lionel Kearns, Pat Kieran, Bill Khadikin, Arthur Krane.

Jerry Krivsky, Robert Lake, Rickey Lewis, Alex McClelland, Eddy Martin, Ernest Mason, Ray Mondini, Jim Muir, Wayne Nowlin, Robert Olson, Scott Owen, Bill Phillips, Bob Reid, Bruce Roberts, Ron Ronmark, Arnold Sherwood, Conrad Smith, Cameron Stallwood, Garth Strong, Gordon Towhey, James Vecchio, and Roland Young.

Farmers Meet Today; Kiernan Here

West Kootenay-Boundary Central Farmers' Institute's one-day annual meeting opens this morning at the Canadian Legion hall.

Hon. Kenneth Kiernan, B. C. minister of agriculture is here to address the meeting together with L. W. Johnston, superintendent of Farmer's Institutes. Business of the meeting will include selection of officers, resolutions and other matters relative to the industry.

Kenneth Wallace of Boswell, secretary of the Central Institute, arrived in Nelson Sunday night with Edwin Bainbridge, delegate from the Boswell Institute. John Cochran of Mirror Lake, president, will arrive this morning.

STILL USEFUL

SUDBURY, England (CP) — A Roman ford over the River Stour is being rebuilt. Officials of this Suffolk town said the nearby bridge isn't strong enough for modern farm equipment.

108 MUSIC PUPILS TO TAKE EXAMS

The largest number of Nelson students ever entered in the Royal Conservatory examinations will be examined by J. Weatherseed the third week of June.

Concert pianist, lecturer and music adjudicator, Mr. Weatherseed will examine 108 Nelson musicians in piano, violin and voice. Twenty-three of the students will be examined in grades eight and higher.

Theory examination for 28 students will be held in Nelson June 4 and 5. Of these, 10 pupils are in grades three and higher.

Baseball Scores

PACIFIC COAST LEAGUE

Hollywood 7-5, Seattle 5-0.
San Francisco 1-2, Portland 7-0.
San Diego 7-3, Los Angeles 5-4.
Sacramento 9-1, Oakland 4-10.

Buy. Sell. Trade the Classified Way

Game Meet Okays Many Resolutions

Conservation Fund Expenditures Would Be in Hands of Committee, Commission

Sixty resolutions affecting the future of sport and game propagation in B. C. were endorsed by delegates Saturday as the ninth annual game convention came to a close.

The 1956 convention will be held in Prince George, and the 1957 meeting in Penticton.

An important step and a new one in resolution voting was re-adoption of several from last year's convention. They will again be presented to authorities.

A major resolution approved calls for the setting up of a committee within the B. C. Fish and Game Council which would meet with the Game Commission to approve any conservation fund expenditures.

At present the fund may only be touched by orders-in-council.

The only dissenting vote was cast by Eric Collier of Meldrum Lake, president of the B. C. Registered Trappers' Association, who claimed trappers' royalties contributed much to Game Commission revenue.

A contentious resolution which was endorsed in its original form asks the Game Commission to give more recognition to requests of sportsmen and suggestions of game wardens when drawing up new regulations. An amendent which would have deleted "any suggestions of game wardens" was defeated.

Moves to give free hunting and fishing licences to old age pensioners went down to defeat, but it was agreed that a small game licence should be offered resident aliens, now obliged to buy a $12 licence for all game.

The Attorney-General will be asked for an explanation why resolutions seeking establishment of a wildlife ministry have not been acted upon. This has been asked at the two prior conventions.

Delegates were wholeheartedly in favor of wolf bounty being lifted only if the Game Commission contacts all sportsmen's groups for their opinions. Several spoke against hasty action on the bounty removal, recommended by Commissioner F. R. Butler when the convention opened.

The Attorney-General is being asked to apply to the government for sufficient monies to further its fish and game management program.

Other resolutions ask removal of the size limit from all lakes and streams except those separately designated, setting of the steelhead catch limit at three a day throughout B. C., legalizing of spear fishing for coarse fish by underwater skin diving, a map for the game regulations booklet similar to that in fishing regulations, and defining of areas in game regulations by natural boundaries instead of electoral districts.

Because many game reserves and closed areas are no longer protecting game, delegates decided they should be discontinued at the Commission's discretion, after discussions with representatives of fish and game associations of districts concerned.

MORE WARDENS

Hiring of more game wardens or increasing clerical staff so that wardens in charge of detachments won't have to spend time in the office that could be spent in the field, is asked.

Pointing to the recent deaths of five people in Stave Lake, a resolution for legislation requiring the clearing of all areas to be flooded for industrial purposes, was ratified. B. C. Federation of Agriculture and B. C. Beef Cattle Growers' Association opposed this.

It was resolved that licencing of sport fishing resorts and control of boats and cabins come under direction of the Game Commission.

Also approved was a resolution for issuance of all game licences in the form of a badge containing the licence number so it can be read clearly at five paces distant.

Public access, whether through timber licence areas, or other land to game regions, was a big topic. The convention went on record as recommending that the Commission and organized sportsmen present strong briefs to the Sloan Commission on the matter of reasonable access.

Feeling that ribbon development is making it more difficult for hunters to reach game grounds, a resolution was adopted asking the government in future sales, leases or rentals of public lands to provide access to lands not disposed of.

Although some opposition was registered, delegates also passed a resolution for provision of rights-of-way along both banks of all rivers, streams and around all lakes.

Unanimously endorsed were resolutions urging that industries pay for all construction necessary to protect wildlife by their undertakings, that notice be given of controlled burning by the B. C. Forest Service, and that steelhead research be started.

Resolutions passed of particular interest to the North request requisitioning of aircraft for patrolling remote areas, and construction of a hatchery in the northern area.

As changes in regulations, it will be asked that the migratory bird shooting hours be amended to read "one hour before sunrise to one hour after sunset," and that prohibiting of shooting of California bighorn sheep of less than three-quarter curl of horn be extended to Rocky mountain sub-species.

The commission is being asked to look into the question of a seven day fishing licence.

West Kootenay's proposal for minimum penalty of $100 for use of live fish bait or fish eggs, failed to gain support. East Kootenay Guides bid for a tag with a $2 charge for sheep and grizzly bear also lost, as did Cariboo resolutions for a half to the open season on anterless moose and for any sex or or antenless season and deer and moose being extended over the entire season wherever warranted and at the Commission's discretion.

GRAIN FOR PHEASANTS

Under management, delegates gave support to B. C. Interior Fish Game and Forest Protective Association resolutions asking a program of improved strips of grain plantings for pheasants in hunting areas and a study of winter range conditions with a view to setting aside areas for game animals' use only. Purchas eor lease of the land could be financed by the conservation fund.

A close watch on insecticide spraying is asked, and that every step be taken by the Commission to prevent their use if proven detrimental to wildlife.

The Legislative Assembly will be petitioned to give the Game Commission full authority to extend hunting seasons.

Sportsmen will also press for legislation permitting ownership of any project restricting land required for game management purposes, the title to be assigned to the Commission.

PERMANENT SECRETARY

Among resolutions from last year not finalized then, and re-endorsed were ones calling for a permanent secretary-manager for the B. C. Fish and Game Council, more public access to outdoor beauty spots and fishing and hunting grounds and formation of a fresh water pollution agency.

Wishes for the recovery of commissioner Butler, ill with flu, were extended, and thanks to the chairman who took over from him the first day of the convention, D. Peter Larkin.

The convention hosts, the East and west Kootenay Rod and Gun Clubs Associations and Nelson Rod and Gun Club, received appreciation.

YOUR INSURANCE ADVISE

"Oh no I didn't want Insurance for my Hair — I want Insurance for my HEIR!"

ROBERTSON, HILLIARD, CATTELL REALTY CO., LT
FIRE & GENERAL INSURANCE
PHONES 1112 - 1612
492 WARD ST. NELSON B.C.

COMING SOON!!
to the
CIVIC CENTRE
The Original
GRAND OLE OPRY
Thursday, June 2
Show Begins 8:30 P.M.
Followed by Dance
Featuring:
ROY ACUFF and his Smokey Mountain Boys
ADVANCE TICKETS SALE TODAY
Tuesday, Wednesday and Thursday
Tues., Wed., Thurs.

JOHNNY and JACK
(Feature Artists)

Nelson Registered Music Teachers
Presents
Senior Grade Pupils
in
RECITAL
Piano, Violin and Singing
TRINITY CHURCH
Monday, May 30th
8:00 P.M.
COLLECTION

Registration of Beginners

Any child who will be six years of age by December 31st of the current year is eligible to begin school in Nelson School District. Proof of age must be shown at time of registration.

All parents who have not already pre-registered their children should do so by June 15th, at the nearest elementary school.

All parents who have not already pre-registered their children should do so by June 15th, at the nearest elementary school.

Rossland Chest Canvass Success

ROSSLAND — Directors of the Rossland Community Chest were well pleased at their meeting this week with the results of the Chest canvass for funds, as outlined by W. S. Hewgill and C. A. Pitt. A complete financial statement could not be given, as the canvass of the business section is still under way.

In the house-to-house canvass, over $700 in new pledges for the year had been obtained, while over $300 had been gained on the bank deduction plan. The general trend of the drive showed an increase in contributions for welfare purposes, and contributions to the arena building fund remained about the same as last year. A complete summary will be available for the June meeting.

Directors agreed to a request from the Rossland Curling Club, that it be allowed to conduct a separate fund-raising drive for the purpose of constructing a curling rink.

CLASSIFIED ADS GET RESULTS

Welcome as an old friend

JOHNNIE WALKER

Fine Old Scotch Whisky

Available in 26½ oz. and 13¼ oz. bottles

This advertisement is not published or displayed by the Liquor Control Board or by the Government of British Columbia.

cash?

you're always welcome at

NIAGARA

Thousands of Canadians from coast to coast have come to Niagara when they've wanted up to $1500 or more quickly. The Niagara door is open for you; in a private interview your needs are looked after promptly and courteously. Rates on many Niagara loans are lower . . . and loans to $1500 are life-insured at no extra cost to you. There's a wide variety of loan and payment plans for your convenience . . . so drop in anytime.

Here are just a few of our many loan plans

YOU GET	MONTHLY PAYMENTS			
	12	15	20	24
$ 300.00	$ 28.37	$23.35		
600.00	56.55	46.65	$36.45	$31.45*
661.10*			40.00*	
1250.00	116.45	95.55	74.30	63.60

*One of many of our convenient even-dollar payment plans

NIAGARA LOANS

BRANCHES FROM COAST-TO-COAST

Our Nelson Branch Is Located at 560 BAKER STREET — PHONE 160

60 ATTEND AA MEETING

CRANBROOK — First public meeting ever held here by Alcoholics Anonymous, who have active chapters in both Cranbrook and Kimberley, drew attendance from the two centres at the KP Hall of about 60 people.

Anonymous speakers and working members in their own localities came from Spokane, Trail and Regina. Function of Alcoholics Anonymous was described as helping anyone who has an alcoholic problem and asks for assistance to a way of life adjusted to handle the problem.

Yale Centre of Alcoholic Research at Yale University was reported as authority for the statement that there are four million alcoholics on the North American continent of whom 200,000 have found re-establishment through membership in Alcoholics Anonymous.

Both Cranbrook and Kimberley have had successfully operating Alcoholics Anonymous chapters for several years now with membership under the required anonymity and services of the membership in helping new members available through a post office box number or any member whom the applicant knows.

FAMOUS PEAK

One of Mexico' most beautiful mountains, Popocatepetl reaches 17,888 feet.

Dr. Royce Tells CWL . . .

Notre Dame's Philosophy Of Life "Unsurpassable"

CASTLEGAR — "We aim at turning out not merely students, but men and women guided by genuine wisdom, governed by sound moral principles and appreciative of the things of the spirit," Notre Dame College president J. Royce, told the Catholic Women's League convention here Saturday.

Dr. Royce went on to present facts and figures on the college in the past and expectations for the future, stressing that "information is always better than rumor."

"What is distinctive about Notre Dame is the co-operative system," he said. President Royce went on to enumerate the various tasks carried on by the students: cooking, dining room, janitor work, maintenance and improvements. "You might say it is working your way through college without paying carfare," he said.

In expressing his belief in the virtues of the cooperative system Father Royce exclaimed, "These students acquire a valuable experience in down-to-earth, give-and-take, unselfish getting along with others and a sense of responsibility —all priceless in later life."

Dr. Royce went on to outline new building expansion expectations. A dormitory for 68 boys and Dean of Men will be ready in September, he reported. The building will be modern, with two boys to a room, each room having twin beds and running water. Plans for a chapel are almost complete and construction will soon begin.

"Our next great need is for a building to house kitchen, dining room, student lounge and auditorium, speech and drama work facilities and student council activities," he continued.

On speaking of enrolment prospects for the future Father Royce commented that spirits at the college had been high this year. "The students predict a great increase," he said. "This is significant because our students are our best advertisement."

"The federal grant meant recognition from both provincial and federal governments, for which UBC claims partial credit. The college is being recognized by Nelson as a matter of civic pride," he went on.

"All of our staff are Canadians by deliberate policy; we are affiliated with Gonzaga only because of a government monopoly on higher education in this province."

"What Notre Dame stands for principally is a type of education that millions of dollars cannot buy," Dr. Royce said in commenting on the principles of the college. "Other colleges may have larger buildings, but none can surpass the philosophy of life imparted here: a way of life based on loftier values, a serene sense of being at home with God and fellow man, a conviction that things of the mind and spirit can enrichen life as no material wealth ever can."

Criticizing the government policy in education, he said, "There is a clear connection between private enterprise and private education. Anyone who defends government monopoly of education is confusing unity with uniformity. Unity under freedom means respect for the individual and his right to differ."

"I do not care what people say about Notre Dame, as long as they speak the truth," Dr. Royce stated. "I am sick of fighting shadows: rumors, half-truths. It is time things be brought out in the open and facts stated."

LARRY PIPER, resident of the Kootenay for 32 years and widely known sportsman, died in hospital at Nelson last week. Funeral services for Mr. Piper, who lived at Trail, Harrop, and in the East Kootenay, will be held in Nelson today.

Mrs. Eppard Dies At Cranbrook

CRANBROOK — Ill in St. Eugene Hospital for the past several weeks, Miss Lucy Eppard died there Friday. She had lived with her brother and sister on Smith's Road just out of Cranbrook for the past 14 years.

Born 73 years ago at Dexter, Iowa, she came to Saskatchewan in 1904 and helped operate a farm at Craik for 25 years. After living for a short time in various places in the prairie provinces she joined her brother here in 1941 and helped in operation of their small farm.

Surviving her are her brother, A. B. Eppard and two sisters, Miss Gertrude Eppard, Cranbrook and Mrs. Ella Clearwater, Vancouver, and a niece, Mrs. M. G. Blum of Codette, Sask. Rev. E. E. Jessop will officiate at the funeral service Monday at 2:30 p.m., and burial will be in Cranbrook cemetery.

BOOSTS ARTISTS

LONDON (CP) — Nine paintings from a young artists' exhibition have been purchased by Lord Beaverbrook and will be shown at an exhibition of the Beaverbrook collection at Fredericton to be opened next October by Alan Jarvis of the National Gallery of Canada.

PHONE 1844 FOR CLASSIFIED

Fernie Hospital Has Slight Loss in 1954

FERNIE — Reports tabled at the annual meeting of the Fernie Hospital Society Thursday showed that the hospital in 1954 operated at a net loss of $818.34.

Actually the Fernie Memorial Hospital had an operating profit for the year of $5127.79 as revenue amounted to $113,634.20 and expenditures were $108,506.41. Provisions for bad debts amounted to $5038.63 and for depreciation was $907.50 making a total of $5946.13, thus converting the profit to a net loss of $818.34.

The entire Board of Directors was returned to office unanimously. One new director, Judge Harry W. Colgan was added to the board. Those re-elected were Matthew Whitelaw, president of the Society and chairman of the Board of Directors, J. H. Brown, Stanley Edgar, T. G. Ewart, Mrs. S. Creamer, and Miss M. Young. The City of Fernie is represented on the board by Mayor Tom Uphill, MLA, Ald. John Sweeney and Ald. Joseph Haile. The local government agent represents the Provincial government. The secretary-manager is James W. Carnwath.

Mrs. S. Creamer, president of the Hospital Auxiliary reported on the work of that group. The new work room at the hospital was proving very convenient and the cooperation of the hospital staff was excellent.

The directors were given permission to sell the nurses' home should they feel it advisable to so do. The home has been vacant for some time. The cost of repair and upkeep was excessive. It was felt that other accommodation could be obtained when necessary.

Plans for the painting of the hospital were discussed. The estimated cost is $3500. The chairman felt that one-third of the cost could be obtained by donations, one-third by the hospital and the balance paid by the B. C. Hospital Insurance Service. The matter was left to the board.

HELPFUL BUTCH

RYTON, England (CP) — The closing signal "Time, gentlemen please," at Ye Olde Crosse Inn sends landlord George Young's pedigreed boxer Butch into action. The dog smells out any burning cigaret butts on the floor and beats them out with his paws.

HISTORIC PRINT

LONDON (CP) — A 200-year-old line engraving of Gaspe bay in the Gulf of St. Lawrence is among prints to be shown at the antique dealers' fair and exhibition opening here June 8.

You can't go "ALL-OUT" If you feel "ALL-IN"

These days most people work under pressure, worry more, sleep less. This strain on body and brain makes physical fitness easier to lose—harder to regain. Today's tense living, lowered resistance, overwork, worry—any of these may affect normal kidney action. When kidneys get out of order, excess acids and wastes remain in the system. Then backache, disturbed rest, that "tired-out" heavy-headed feeling often follow. That's the time to take Dodd's Kidney Pills. Dodd's stimulate the kidneys to normal action. Then you feel better—sleep better—work better. Ask for Dodd's Kidney Pills at any drug counter. 53

Are You Remodelling Your

- KITCHEN
- BATHROOM
- HEATING SYSTEM?

If So Consult Us . . .

Free Advice and Estimates Gladly Given

Kootenay Plumbing and Heating Co. Ltd.

351 Baker Phone 666

Jaycees to Publicize Cranbrook Celebration

CRANBROOK — Advertising and publicity for this city's fiftieth anniversary celebration August 30 to September 5 has been undertaken by the Cranbrook Junior Chamber of Commerce with Peter Graham and Gtorge Skelton named to a committee.

Success of its advertising support of the Red Cross blood donor clinic here was reported with the 356 volunteers highest number ever to turn up for the visit of the mobile unit. Also reported was a successful "Safety Lane" program when cars on North Van Horne Street were given a check for safe operating condition.

Jaycees' major project coming up is distribution of the new number plates for Cranbrook homes and buildings under the city's program to correct basic errors in numbering which will alter address of about three-fourths of the city buildings.

Castlegar Fair Plans Progress

CASTLEGAR — Preparations for the ninth annual Castlegar and District Fall Fair, Sept. 16 and 17, are progressing well, it was noted at a meeting of the Fall Fair board.

J. T. Webster of Robson is president of the Board succeeding A. J. Weir who has left Castlegar to take up residence in Cranbrook.

Formal preparations for the prize list were completed and will be submitted to the public early in June.

A meeting is being arranged with Legion Branch 170 to complete entertainment arrangements for the day.

FRONT OF HALL TO BE DEMOLISHED

ROBSON — The fate of the Robson Recreation Society hall was the subject of another special meeting of the Robson Recreation Society.

Don Duncan of the building committee, reported that estimates for demolition of the front portion of the hall are as high as $175 but prices for building a kitchen, and two wash room additions with a small meeting hall to replace the front portion, are way beyond the means of the Society.

After two and a half hours of discussion it was voted that the directors put the demolition of the front portion up for tender with the understanding that the plumbing fixtures will be kept and the project will be completed in two months.

The executive is to call another meeting on receipt of estimates for building a full basement under the portion that will remain.

Twenty-five dollars was voted to the fund for sending G. Hett to the Scout Jamboree in Ontario.

BANK MANAGER TRANSFERRED

CASTLEGAR — J. R. (Dick) Elliott, manager of the Castlegar branch of the Bank of Mohtreal since its opening as a full time branch in 1947, is being transferred to Osoyoos to be manager there.

Coming to take over the managership here is C. Onions who is being transferred from the bank's Abbotsford branch.

During their eight years residence here Mr. and Mrs. Elliott have been very active in community affairs. Mr. Elliott was among the organizers of the Castlegar and District Chamber of Commerce and has been in the forefront in its many projects. He is also a charter member of the Castlegar Rotary Club.

Mrs. Elliott has been, an active member of the IODE and Anglican church groups.

Mr. Elliott is to take over his new post about June 8. His successor here is married with two children.

PLANE RIDES PLANNED FOR AIR CADETS

CASTLEGAR — Tuesday will be a big day for the cadets and cadettes of Castlegar Air Cadet Squadron.

That is the day slated for their annual inspection at the Castlegar elementary school grounds beginning at 7:00 p.m. Air Commodore W. A. Orr, Air Officer, Commanding Pacific Command RCAF, will be the inspecting officer and the Castlegar Legion Band will be in attendance.

Refreshments will be served by ladies of the Legion Ladies' Auxiliary.

What will come prior to the inspection will undoubtedly prove to be the biggest thrill of the day for the boys and girls. In cooperation with the RCAF, they are to be taken for a ride in airplanes from the Ralph West Airfield. The Cadets and Cadettes are to gather at the CPR station in Castlegar at 1:00 p.m. for transportation to the airfield.

CLASSIFIED ADS GET RESULTS

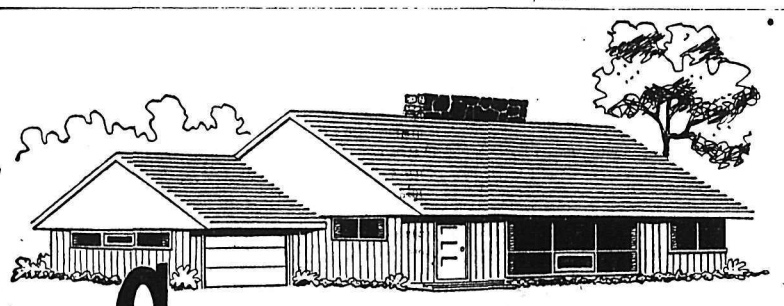

So you're going to paint your home...

Here's a paint that can take it! Monamel X is a tough, durable oil paint . . . the ideal finish for exterior wood, brick, stone and metal. Keeps its bright, like-new beauty through winter weather and summer sun.

Monamel X goes on easily with brush or spray. Available in a wide selection of attractive, modern colors . . . Woodcraft Shake and Sidewall Finish is ideal and economical for shakes, rough siding or stucco.

GET ONE-COAT COVERAGE WITH SUPER-WHITE Monamel X OUTSIDE PAINT

A GENERAL PAINT PRODUCT

Burns Lumber Co.

02 Baker St. Nelson, B.C. Phone 1180-1181

UTILITY APRON

NO WASHING — NO IRONING

SAVES CLOTHES MONEY LAUNDRY CLEAN WIPES OFF WITH DAMP CLOTH

RESISTS ACIDS • WATER STAINS • PEELING MILDEW • CRACKING

GUARANTEED
WIPES CLEAN
SAVES WASHING
SAVES MONEY
RESISTS OILS & FATS
SOFT & PLIABLE
WATERPROOF
FIRE RESISTANT
SANITARY
WILL NOT CRACK, CHIP OR PEEL

USED BY
Artists, Bakeries, Bottlers, Brewers, Butchers, Cafeterias, Candy Mfgs., Canneries, Cheese Mfgs., Chemical Plants, Chemists, Cleaners, Clinics, Clubs, Dairies, Dentists, Factories, Farmers, Fish Markets, Florists, Food Processors, Garages, Grocers, Hotels, Laboratories, Laundries, Milk Stations, Packing Plants, Physicians, Plating Works, Poultry Shops, Printers, Restaurants, Sculptors, Shoe Repairs, Students, Taverns, Undertakers

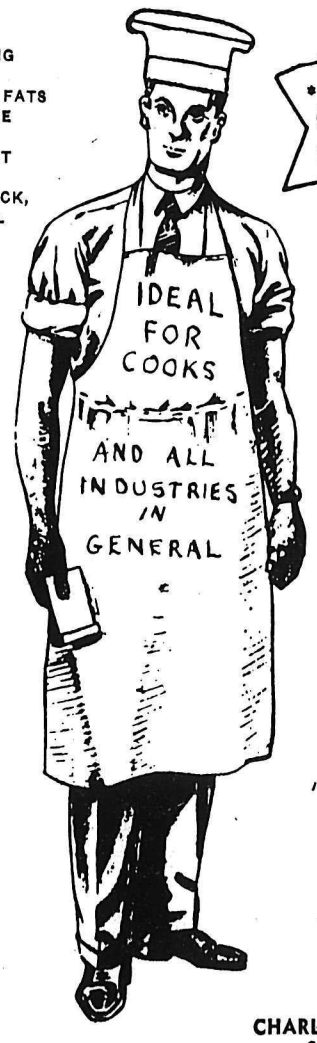

EVERY APRON IS GUARANTEED FOR ONE FULL YEAR

IF YOU DO NOT CALL ON US . . . WE WILL CALL ON YOU SOON.

ORIGINATED with the principle of saving CLOTHES, MONEY, LAUNDRY BILLS, etc., for those who are in contact with dampness, water, chemicals, alcohol, etc., our chemists have accomplished this with a specially formulated durable heavy "DURAWEAR" FABRIC . . . that won't crack, peel or mildew, this garment is especially tailored to the most rigid specifications.

'THE APRON OF TODAY'

Utility Apron Company

53 W. JACKSON BLVD. CHICAGO 4, ILL.

CHARLES A. CALABRESE CO. LTD., Sole Canadian Distributor

989 ROSSLAND AVE. TRAIL, B.C.

Factory Representative

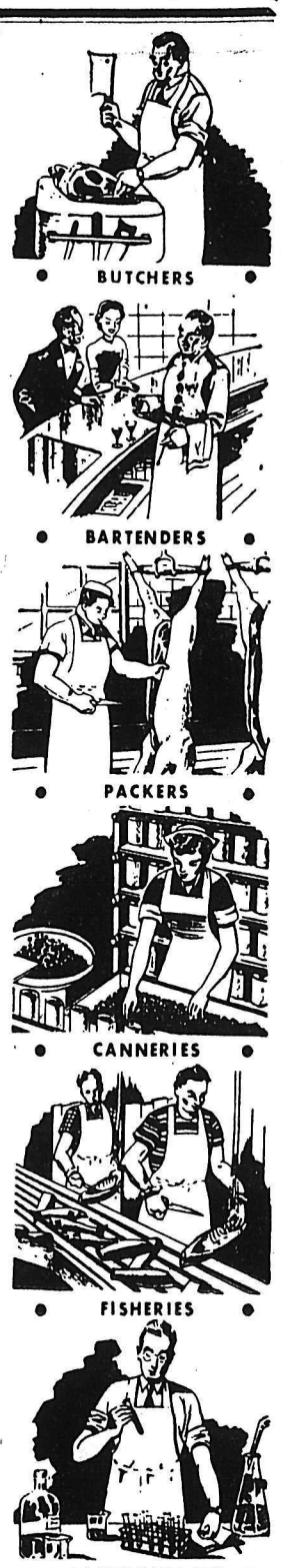

Nelson Daily News

Established April 22, 1902

British Columbia's Most Interesting Newspaper

Published every morning except Sunday by the NEWS PUBLISHING COMPANY LIMITED, 266 Baker Street, Nelson, British Columbia.

Authorized as Second Class Mail, Post Office Department, Ottawa.

MEMBER OF THE CANADIAN PRESS AND THE AUDIT BUREAU OF CIRCULATIONS.

Canada To Become Frontier For American Settlers?

In the 90 years between 1851 and 1941 some six and a quarter million people came into Canada, while nearly six millions left for the United States. Little wonder our population was slow in building up. But with the great boom in industrialization in this country, and all the opportunities that have opened up, many Canadians had thought this situation had changed decisively. Now Mr. Diefenbaker comes along with the statement that we are still losing half of our intake; that while a million immigrants were entering Canada after World War II, some 515,000 went south to the States.

In view of the steadily accelerating rise in our population, now estimated at fifteen and a half millions, this figure seems implausible. Mr. Pickersgill cut it in half, in his reply, citing a total of 256,000 Canadians who have gone to the U.S. since 1945; and even this is worse than it looks. For, says the Financial Post, there is two-way traffic across the Canadian-American border. We lose each year far too many people, and particularly highly trained young people, looking for wider opportunity and bigger money south of the border. But other Canadians are coming home from the U.S., and more and more Americans are coming to work in Canada.

The figures for legal border crossings—and this is the celebrated 4000 miles of unguarded frontier—show that against an average outflow of 25,000 a year Canadians have returned home at the rate of 5000 a year, and Americans have come in at an average rate of 8000 a year. So that the net loss has been around 12,000 a year. True, this loss has risen from under 10,000 a year in the first half of this postwar decade to around 20,000 a year for the past three years, in spite of the fact that the American arrivals have been increasing all this time. But we attribute some of the increased outflow since 1952 to refugees who came here simply because they could not gain direct admittance to the States, and have now secured Canadian citizenship and gone on to join relatives or friends in the United States.

These people have indeed used Canada as a way-station. But there is little indication that new Canadians in general have this attitude. And it will not be many years until the flow across the border is reversed. The Americans have used up their frontier, and population pressure will build up there rapidly from now on.

Bibles for Students

Gideons International of Canada is placing 2000 copies of the Bible in desks of every Grade 4 to 8 student in Trail School District No. 11. This is such a good idea, it is a wonder it wasn't started long ago.

Seaman to Admiral

Although Victoria is accustomed to periodic transfer of senior RCN personnel, there will be regret that ill-health is hastening a change of command at Admiral's House. Next July Rear Admiral J. C. Hibbard will hand over to Rear Admiral Hugh F. Pullen and retire to civilian life after 37 well-spent years in the navy. In doing so he will end a term as Flag Officer Pacific Coast that has been one of progress affecting alike both the service he has served with distinction and the community to which its west coast division is so closely related. Under his regime here the traditions of the RCN have been upheld and enhanced.

If there is substance to the belief that a marshal's baton lies latent in every private soldier's knapsack, then Admiral Hibbard is proof that in a seaman's kit there certainly may be found the gold braid of an admiral. The retiring FOPC began his naval career as a boy seaman, and even though modern service life provides greater opportunity than did days of yore, it is nevertheless an outstanding achievement to climb all the rungs of so long a ladder. That fact alone is testimony to the qualities of leadership and character which Victoria has come to know intimately and well. It is therefore this community's good fortune that Admiral Hibbard has elected to stay on in retirement in its midst. He is still a comparatively young man, and he should be an asset to the civilian side of this naval city.—Victoria Colonist.

Hand Kissing

Only after crossing the ocean and landing in America did I realize that hand-kissing was not a universal habit. The moment I realized that hand-kissing might create reactions the practice lost its spontaneity and became a sort of experimental research. Few American women reacted in the same way; the only common denominator was the element of surprise. Most of the ladies whose hands I kissed seemed pleased with the sensation. This was rewarding, and led me to generalize that it is not as hard as I had heard to make an American woman happy. Some of the ladies were discreet, and only a smile betrayed their inner feelings. Others were quite frank about their reactions, and usually murmured something like, "Oh, how Continental!"

At other times the lady might attempt to shake my hand as I bent to kiss hers, resulting in an uppercut to my mouth. Whether appreciative or reluctant, flattered or outraged, none of these trans-oceanic females seemed to accept hand-kissing for what it is: a greeting of elementary courtesy.—From "The Pleasure Is Mine."—Mircea Vasiliu.

Indians for the Senate

By all means let the Dominion Government adopt the suggestion of Mr. John Diefenbaker and appoint a full-blooded Canadian Indian to the Senate. There are many advantages immediately obvious. Indians have long-enduring patience, coupled with a capacity for finding the heart of a problem and refusing to be led astray by false issues—ideal qualities for any contemporary statesman. . .

Indians also are notable orators. Their other arts were in the category of crafts, which often were developed to a high degree of beauty combined with utility. Their oratory was their principal fine art, and they had the sense to apply it to statesmanship, as well as to their entertainment needs. Through it they developed a vast inter-tribal alliance for peace on the whole eastern side of this continent, while the so-called civilized world was still fiddling around with balance-of-power manoeuvres which had an end result in wars which no one could win. Both the Senate and the Commons could be improved by such thinking.

Thirdly, but by no means finally, the Canadian Indian has another advantage over his white brethren: He knows the land and the waters of his country, and is a fundamental conservationist. And to all these and his other virtues, this must be added: When he has nothing to say, he says "Ugh!" and nothing more. The Senate should have not one Indian member, but at least one from every province —more for our benefit than for his.—Toronto Globe and Mail.

Just an Idea

Imagination seems to be lacking in those who promote marathon stunts. In recent weeks we have had bercethons, which require no effort except to keep awake and keep the rocking-chair moving, and marathon pipe-smoking, which imposes no hardship and only a little skill. Now we have had an aquathon in which a frogman sat under water for 25 hours or more.

These are all too simple and unimaginative. How would it be if the frogman sat in a rocking-chair smoking a pipe and using one of those pens that write under water? That would be something!—The Montreal Star.

?Questions? ANSWERS

Open to any reader. Names of persons asking questions will not be published. There is no charge for this service. Questions WILL NOT BE ANSWERED BY MAIL except where there is obvious necessity for privacy.

W. M. B., Trail—to settle a argument, please answer these questions pertaining to Ed Sullivan, M.C. on TV program "Toast of the Town." What is Mr. Sullivan's height, weight, and age?

Mr. Sullivan's secretary in New York informs us that he is five feet, ten inches tall, weighs about 150, and was 52 years old last September.

Mrs. G., Kimberley — Will you please tell me how to knit elastic in the cuff of socks?

We are indebted to Mrs. A. Laurie of Nelson for the following instructions: Elastic is carried along back of work and is used only in rows worked from right side. Elastic may be used every second row or every fourth row when working round.

A. E. W., Robson — Where can I procure a map of British Columbia showing the electoral districts? How many ministers are there in the B.C. cabinet?

Write to the Survey Section Department, Department of Lands, Parliament Buildings, Victoria, for the map. There are ten ministers, including the Premier, in the B. C. Cabinet.

Mrs. P. W., Kaslo — I was born in England. Where should I write for a birth certificate, and what will it cost?

Write to the Department of Births, Marriages, and Deaths, Somerset House, Strand, London, W.C. 2, England. The cost is seven-shillings and sixpence, money order for which can be obtained at any bank and post-office.

Interested, Nelson — Please tell me who are the Canadian members of the United Kingdom Privy Council?

Right Honorable Lord Beaverbrook, Rt. Hon. Sir Lyman Duff, Rt. Hon. Sir Thomas White, Rt. Hon. Vincent Massey, Rt. Hon. James Lorimer Ilsley, Rt. Hon. C. D. Howe, Rt. Hon. Louis St. Laurent, Rt. Hon. J. C. Gardiner, Rt. Hon. T. Rinfret.

Converted, Nelson — What is the address of the Alberta Bible College?

2720 Centre Street North, Calgary Alberta.

Cash or Trade

Some 7000 independent prairie stores now are on the straight cash basis. That is, they accept no credit. The purchasing public isn't indulging in anguished howls.

Alberta and Saskatchewan this year are celebrating their 50th birthdays as provinces. It is curious to think back to storekeeping methods when Ontario was but 50 years of age. Then much of the trade was just that—trade rather than cash.

Farm wives would take their eggs, butter and other produce to the store. "Cash or trade?" the storekeeper would inquire. If she said "cash" he would pay her cash, albeit somewhat reluctantly. If she said "trade" he would ask what she wished in return for her produce. She would pick out sugar, salt, molasses or other household needs. The two accounts would be totaled and any balance, either way, would be paid in cash.

Farm men often also would "trade" at the stores, offering a cord of wood or a side of beef for what they needed. And to a degree this "trade system" still persists in the North, where Indians or Eskimos trade their furs for boughten goods.—Windsor Daily Star.

Maids of the Mist

Those two rugged little steamers, both called Maid of the Mist, damaged but not destroyed by last week's fire, are to be made serviceable again to carry awestruck tourists within almost reaching distance of Niagara's waterfalls. Niagara Falls without these Maids would lose part of its charm.—Ottawa Journal.

Your Horoscope

Your next year may bring you notable success and result in promotion. Tact and self-restraint are advisable, however. Born today a child should be good-natured and have high principles.

It's Been Said

If all the year were playing holidays, to sport would be as tedious as work—William Shakespeare.

When Cranbrook had its spring visit of the Southern Alberta mobile blood clinic of the Red Cross blood service, a bottle of Calgary Stampede "royal" blood went into the cause. Though six weeks under the required minimum of 18 years, Sharon Blysak, left, made her first contribution to the blood bank which keeps East Kootenay hospitals regularly supplied with plasma and whole blood from the Calgary depot. Clinic staff member, Miss Grace Stevenson, R.N. is giving Sharon a hand to her feet and holding her bottle of blood. Sharon is British Columbia's only candidate for the office of Calgary Stampede Queen, and is being sponsored in this competition by the Half Diamond Heart Riding Club which plans to ride trails from Cranbrook to Calgary to attend the Stampede the first week in July. She is daughter of Mr. and Mrs. Steve Blysak of Cranbrook.

Pleasant News for Toronto Drivers

TORONTO (CP) — Toronto police conceded Saturday that motorists who erase chalk marks put on a parked automobile by traffic officers apparently have nothing to fear. The officers use the chalk marks to keep tab on the length of time cars are parked.

Police officials said they agree with a decision by Hamilton magistrate Beamer W. Hopkins that there is no by-law breach when citizens rub off the markings. They added that the chalk mark is not considered evidence that could be submitted in court and hence here could ne no charge of destroying evidence.

Honduras Pines Burn

BELIZE, British Honduras (CP)—Forest fires raging for two weeks in British Honduras have destroyed $1,400,000 worth of pine—four times as much as in a normal year—an official of the forestry department said Saturday. It is estimated stocks of standing pine had been reduced by about five per cent.

Manchester's royal exchange annually buys and sells about £400,000,000 worth of cotton.

Election Ousts Aussie Laborite

MELBOURNE, Australia ((CP)—State Premier John Cain's strife-torn Labor party government was ousted in a Victoria state election Saturday by the opposing Liberal and Country party coalition.

The president of the Victoria Labor party conceded defeat tonight. Former opposition leader Henry Bolte announced the Liberals would negotiate to form a free-enterprise state government with their Country party allies.

Returns Saturday gave the Liberals 31 seats, the Country party 10 and Cain's Labor party 20 seats.

The election followed the Cain government's defeat on a vote of confidence last April 19 after 12 Labor members of the state Parliament had broken away to form a new, strongly anti-Communist party. Only one of the 12 was reelected.

The split paralleled a country-wide Labor party division between party leader Herbert Evatt's followers, with whom the Cain regime was identified, and right-wing Roman Catholic elements in the party.

Dionne Girls Reunited On Quints' Birthday

NORTH BAY, Ont. (CP) — The four surviving Dionne quintuplets were reunited Saturday for their 21st birthday.

Last-minute arrangements enabled Annette, Cecile and Yvonne, who have been studying in Montreal, to join the fourth sister, Marie and their parents, Mr. and Mrs. Oliva Dionne, at the family home at nearby Callander. The other quintuplet, Emilie, died last August.

The three girls were driven here from Montreal during the night by their younger brother, Oliva, Jr., who is with the RCAF at St. Hubert, near Montreal.

The parents and Marie had considered going to Montreal for the birthday observance but abandoned the idea.

$1,000,000 TRUST FUND

The father said:

"There won't be much of a birthday celebration. The girls will be too busy looking after their business."

He referred to the transfer to the girls of the money in their trust fund.

On turning 21, the four girls each qualified to receive one-fifth shares in the Dionne Quintuplet Trust Fund. As the fund totals just under $1,000,000, this amounts to about $197,000 each, plus a share in Emilie's portion which is to be divided among 14 members of the family.

Mr. Dionne said the girls would sign legal documents applying to the court for the trust fund. They would probably make their wills.

U.S. Extends Copper Tariff Suspension

WASHINGTON (AP)—The Senate finance committee has approved extending suspension of the two-cents-a-pound tariff on copper imports for three years beyond June 30. The bill has already passed the House of Representatives. The duty has been suspended most of the time since Second World War days. The bill provides it would be reimposed if the price of copper drops to 24 cents a pound; it now is about 36 cents.

Lamb's NAVY RUM

a staunch old friend

L-53-4

This advertisement is not published or displayed by The Liquor Control Board or by the Government of British Columbia.

Going to Vancouver Island? Go fast-Go BLACK BALL

LEAVE HORSESHOE BAY FOR NANAIMO

Daily: 8 a.m., 12 n., 4 p.m., 8 p.m., 12 m.

Free connecting bus service from downtown Vancouver City to Horseshoe Bay in West Vancouver

His worrying hours, too, are shorter today

Joe never had it so good!

Today he earns more than twice as much as he did ten years ago. His hours are shorter. And the new plant where he works is bright, modern and efficient — a vast improvement on the old one.

And there's another important change — one that benefits Joe and his family in a *personal* way. Not so long ago, he used to envy the workers in big plants because they had group life insurance. But now Joe's company, though comparatively small, has arranged a similar plan which also provides health and accident insurance, as well as pensions.

This coverage takes a big load of worry off Joe's mind. Especially the group life insurance — which adds extra dollars for his family's protection over and above the life insurance he has provided on his own.

Joe's experience is like that of thousands of workers in many different businesses throughout the country. Group insurance, little known 25 years ago, has developed rapidly because it meets such a vital need. It has met this need so sucessfully that last year, Canadians received a total of about 90 million dollars in group benefits from life insurance companies.

Here is more evidence that life insurance companies, and their representatives, are constantly seeking new and better ways to serve the needs of Canadians in all walks of life!

THE LIFE INSURANCE COMPANIES IN CANADA

Comprising more than 50 Canadian, British and United States Companies

L-355B

They'll Do It Every Time — By Jimmy Hatlo

Today's Bible Thought

Wash me thoroughly from mine iniquity.—Psalm 51:2.

Envy, anger, hatred, covetousness are sins as truly as theft and murder. None is perfect, we need frequent cleansing.

Aunt Het

Amy is like all other women. She concentrates on her nice teeth an' ankles, an' that helps her forget the parts that she's ashamed of.

JETS
GLOVE LEATHER FLATTIES
In blue, pink or white
AAs and Bs
$6.95 a Pair
R. ANDREW & CO.
LEADERS IN FOOTFASHION
Established 1902

St. Andrew's Church, Rossland, Marking Diamond Jubilee

ROSSLAND — St. Andrew's United Church here is celebrating its Diamond Jubilee. Starting with the Diamond Jubilee Lilac Tea held by the women on Saturday afternoon, it will end with a Jubilee dinner, followed by a public service tonight.

Rev. W. M. Stevenson, MA, of Ryerson United Church, Vancouver, is the special anniversary preacher. Historical documents and pictures depicting the life of the congregation provide an interesting display for all to view.

The history of the church traces back to the last week in May, 1895, when a young theological student by the name of Hugh J. Robertson came on foot up the hill from Trail Creek to the new mining camp on the slope of Red Mountain. He had arrived in Trail on the steamer "Lytton." With the available hotels filled to capacity, that Friday evening, he looked up John Kirkup, who was Rossland's gold commissioner, recorder and chief of police. Through Kirkup's influence, a bed was obtained for Mr. Robertson in the "ram pasture" of the War Eagle Hotel.

Lack of a public hall or room of any sort in which to hold services that Sunday did not deter the young student. Permission was finally obtained to use a butcher shop, being erected on Spokane Street. Planks were set up as seats, and the first religious service in Rossland was held May 26 in 1895, with Mr. Robertson preaching to about 30 persons in the new mining camp. In the fall, he returned to his studies in Toronto, and the Rev. J. E. Wallace carried on the work he had started.

The present minister, Rev. Arthur J. Lawton, arrived from Vancouver in 1951 with his family. He and his committee are hoping the Diamond Jubilee will be the occasion of a new consecration to the work of the church.

Church Stages Spring Tea

The annual spring tea of the St. aul's Women's Auxiliary and nior groups was held in St. Paul's nited Church Saturday afternoon. e many guests were welcomed at e door by convener Mrs. J. A. ilson, president of the auxiliary. Pourers Mrs. G. W. Payne, Mrs. R. T. Dixon, Mrs. C. H Stark and rs A. T Richards presided at a ble centred with a beautiful spring uquet of pastel sweet peas, comemented by colorful snapdragons d shasta daisies

Serving were Mrs. G. A. Clark, s. H. Farenholtz, Mrs. M. Varsedt, Mrs. D. Yost, Mrs. J. McGary, s. J. McCallum, Mrs D. Zacharias, s. E. Langridge, Mrs. J. S. Crozier s. L. G. Catley, Mrs. G. Robertson d Mrs. G. Bell

On the tea committee were Mrs. C. Horton, Mrs. R. N. Coventry, s. G. R. Pickering, Mrs. D. Maey, Mrs. M. Oliver, Mrs. M. Frost, s. N. McLean, Mrs. J. Waldie.

n charge of the bake table were s J. E. Ludlow, Mrs. C. Kellman d Mrs. E. Boyce. Guest book was ked after by Mrs. J. M. Armng and cashier was Mrs. W. G. nston.

ava, one of the islands in the ublic of Indonesia, has a population of 1000 to the square mile.

Local Handcrafts
- Handmade copper and silver jewellery, shell jewellery, flowers, and novelties.
- Handtooled copper pictures
- Handwoven luncheon sets, towels and bags

at the
Hobby Shop
PHONE 224 577 WARD ST.

Presentation Made To Mrs. Grummett

Nelson resident for 35 years, Mrs. J. C. Grummett, was presented recently with a wool dressing gown at her home at 414 Falls Street, by Trinity United Church Women's Auxiliary.

Mrs. Grummett left to make her home at Brilliant with her son and daughter-in-law, Mr. and Mrs. Harvey Grummett.

An active worker in the Women's Association and Women's Missionary Society, Mrs. Grummett had lived in Nelson since 1920.

The white pelican is the state emblem of Louisiana — "the pelican state."

Nelson Social

PHONE 1844

A progressive dinner in honor of the coming departure of Mr. and Mrs. J. R. Lint was held Saturday night at the homes of Mr. and Mrs. G. W. Barnes, 202 Victoria Street, Mr. and Mrs. L. Lefeaux, 521 Sixth Street, Mr. and Mrs. R. B. Walkley, 613 Seventh Street and Mr. and Mrs. Gatensbury, 710 Kokanee Ave.

• • •

William Hille arrived Saturday from Vancouver where he was attending the Moler School of Barbering. Mr. Hille is staying at his home at 704 Baker Street where his wife will join him later.

• • •

Senior sewing circle of the Parish of Sacred Heart of Jesus held their monthly meeting at the church rectory Wednesday, when they entertained St. Anne's sewing circle.

• • •

Mrs. W. Bucknell, Miss F. McLean, Mrs. F. James and Miss J. Sutcliffe of Nelson attended the third annual Registered Nurses Association convention in Penticton over the weekend.

• • •

Mr. and Mrs. Peter Fillipoff of Toronto, formerly of Nelson, are visiting relatives en route to Kelowna where they will reside.

• • •

Mr. and Mrs. W. F. Russell of Lethbridge are visiting their son-in-law and daughter, Mr. and Mrs. A. C. Cutler, 704 Fifth Street.

• • •

Mr. Gary Human of Nakusp, formerly of Nelson, spent the weekend in Nelson visiting friends.

• • •

Mrs. Campbell-Cutler of Penticton is visiting her three sons and daughter in Nelson: Mr. and Mrs. Len Cutler of the North Shore, Mr. and Mrs. Earle M. Cutler, 205 Chatham Street, Mr. and Mrs. A. C. Cutler 704 Fifth Street and Mr. and Mrs. B. Diplock, 622 Fifth Street.

• • •

Mrs. J. B. Greenwood, 576 Baker Street, left Friday to visit her son-in-law and daughter, Mr. and Mrs. G. M. Hilton at Brilliant.

• • •

Gene Nutter of Vancouver is visiting his parents, Mr. and Mrs. T. Nutter, and sister Florence, Seventh Street, en route to Prince George where he will be employed.

• • •

Ralph Lewis has returned from Queens University where he is studying medicine, to spend the summer with his parents, Mr. and Mrs. I. E. Lewis, 1309 McQuarrie Ave.

• • •

Mrs. R. E. Winters of Los Angeles, formerly Hazel Siminoff of Nelson, is visiting her parents, Mr. and Mrs. Sam Siminoff, 246 Ymir Road, with her two children, Bobby and Mari-Ellen.

• • •

S. E. Wilson, Selby Street, Tom Scales, 909 Stanley Street and George Kaiway, 802 Victoria Street, will return today from Victoria where they attended the annual Yukon-B.C. Junior Chamber of Commerce convention.

LA Honors Secretary

KIMBERLEY — Following the regular meeting of the LA No. 222 to Local 651, International Union of Mine Mill Smelter Workers on May 19, Miss Shirley Mathews, secretary of the organization was honored by a presentation. Following court whist and refreshments, she was presented with a blanket and a pair of ornaments.

Miss Mathews' marriage to Mr. Kenneth May will take place on June 11.

FAMILY REUNION of Mrs. A. Farstad, right, of Creston, was completed by her brother, Olle M. Johansen, left, of Lofoten, Norway, who travelled over the North Pole via CPA for the occasion. Mrs. Farstad was celebrating her 80th birthday. Thirty-seven guests were present to celebrate the event, including her six sons, three daughters, 14 grandchildren and three great-grandchildren. —H. M. Buckna photo.

Dress Up With Marian Martin

WEEK'S SEWING BUY

A wonderful summer wardrobe in ONE easy-sew pattern — that's the beauty of this classic sunstyle! Switch-about accessories include a graceful fichu, and perky pull-through tie. Bloused jacket buttons neatly to the waist — provides another fashion change!

Pattern 9196: Misses' Sizes 12, 14, 16, 18, 20. Size 16 dress, 4⅛ yards 35-inch; fichu, 1¼ yards.

This easy-to-use pattern gives perfect fit. Complete, illustrated Sew Chart shows you every step.

Send THIRTY-FIVE CENTS (35c) in coins (stamps cannot be accepted) for this pattern. Print plainly SIZE, NAME, ADDRESS, STYLE, NUMBER.

Send your order to MARIAN MARTIN, NDN, 60 Front S. W. Toronto, Ont.

MODERN TREND

Canadian manufacturers produced 2276 automatic vending machines in 1953, against only 194 in 1952.

Nelson Interest in Coast Wedding

Of interest to Nelson residents was the marriage recently in Port Alberni of Kenneth G. VanSacker, older son of Mr. and Mrs. A. C. VanSacker of Nelson and Gail Lenore McGarrigle, daughter of Mr. and Mrs. George McGarrigle of Port Alberni.

Given in marriage by her father, the bride wore a pale blue brocade gown. Her bridesmaid, Miss Verna Graham of Victoria, wore pale yellow brocade.

The best men was Mr. Vincent Borch of Nelson, while ushers were Mr. Verne McGarrigle, brother of the bride, and Mr. Maurice VanSacker, brother of the groom.

A reception for close friends and relatives was held at the home of the bride's parents.

Mrs. VanSacker graduated in physical education from the University of British Columbia while Mr. VanSacker is an engineering student at the university. The newlyweds will reside in Vancouver.

REPORT GIVEN ON COAST MEETING

FRUITVALE — Mrs. Elizabeth Sims, delegate to the Grand Lodge, Pythian Sisters held in New Westminster, gave a report on its proceedings.

Next grand lodge will be held in Trail, she said. Mrs. J. T. Woods had been appointed as district deputy Grand chief for this district. Mrs. Woods is a member of long standing of Trail Temple and Charter member of Rosevale Temple.

Mrs. P. Doherty, Chief, appointed Mrs. D. Ashworth and Mrs. G. Payette as a card committee, through whom members can order cards, suitable for any occasion.

It was decided to purchase a case for use by the secretary. It was decided, too, to institute a penny march to provide a fund for a Supreme Chief purse.

The application of Mrs. D. V. Miller was accepted. Mrs. V. Sucee and Mrs. W. Deadmarsh served refreshments at close of the meeting.

Bride-Elect Honored

• KIMBERLEY — Miss C. Hennessy, bride-elect of this month, was honored recently when fellow members of Kimberley Hospital nursing staff tendered her a kitchen shower. Hostesses for the occasion were Miss J. Moore and Miss R. Cabot.

Thirty guests enjoyed bridge and scrabble, prizes going to Mrs. H. Pearson and Mrs. T. Cooper.

COURTING DANGER

FLEETWOOD, England (CP) — Peter Dawson, 13, and his brother Robert, 9, played for more than a week with two "grass" snakes they found in this Lancashire district. Then one of the snakes bit Peter's hand and they were identified as poisonous adders.

PRESBYTERIANS IN DISTRICT MEET

NEW DENVER — A meeting of the presbytery of the Presbyterian Church in Canada, was held in Knox Presbyterian Church, New Denver.

Representatives from Trail, Kimberley, Creston, Cranbrook, Nelson and Kinnaird assembled in the afternoon for a business session. At the close of the business session, the ladies of the congregation had provided a dinner and a large gathering of members and friends enjoed a social hour. Members of the Presbytery then proceeded down the valley to Slocan City to conduct a service of dedication of the church there.

Needlecraft by Laura Wheeler

P. J. BUNNY BAG

Tots get ready for bed fast when they can pull P.J.'s out of Ronald Rabbit. Mornings, they push night togs neatly through the opening in bunnys tummy. Fun to make!

Pattern 601: Its made of two flat pieces plus round, stuffed head — so easy- Pattern transfers.

Send TWENTY-FIVE CENTS in coins (stamps cannot be accepted) for this pattern to Laura Wheeler, NDN, 60 Front St. W., Toronto, Ont. Print plainly PATTERN NUMBER, your NAME and ADDRESS.

LOOK FOR smartest ideas in Needlecraft in our Laura Wheeler Catalogue for 1955. Crochet, knitting, embroidery and lovely things to wear. Iron-ons, quilts, aprons, novelties — easy, fun to make! Send 25 cents for your copy of this book NOW! You will want to order every new design in it.

CLASSIFIED ADS GET RESULTS
Buy, Sell, Trade the Classified Way

3 DAYS ONLY
5-Piece
CHROME SETS
Quality guaranteed by Hollywood furniture. Regular $99.50. $79.50
Choose from red, gray or yellow
Freeman's

Progress Noted At Kinnaird Church Dinner

• KINNAIRD — Over 100 members and supporters of the Kinnaird United Church attended a "Loyalty Dinner" in the Kinnaird Improvement Society hall and heard addresses by various church members.

Chairman was W. Walper, who introduced the special guests and speakers. Mrs. J. C. McLeod was the hostess for the evening.

Mrs. R. Smales gave a brief history of the development of the United Church in Kinnaird from 1941 when Rev. C. A. Daly of Rossland came regularly and often at considerable difficulty to conduct services.

"He was," said Mrs. Smales, "an indefatigable walker, often walking the entire distance between Rossland and Trail." Services were for some time held in the Improvement Society hall until the church building was brought to a usable stage last year.

Mrs. A. Culley, Sunday School supervisor, stated that 107 children were enrolled in the Sunday School and the average attendance was 80.

R. J. Morice told of the needs of the expanding church while K. M. Spence spoke briefly of the drive for funds for necessary work to be done to the church building. The canvass will commence shortly. Rev. G. W. Payne of St. Paul's United Church in Nelson explained the prayer pledge cards. He said the proposed work would be of particular value to children of the community.

Concluding remarks were given by Rev. L. C. Johnson, the local minister. His suggestion that official greetings be sent to Rossland United Church which is celebrating its 60th anniversary next Sunday, was unanimously endorsed.

Members of the Castlegar United Church served the dinner.

Bake Sale Nets $32

The annual Junior Hospital Auxiliary bake sale Saturday was reported to be "very successful" by convener Mrs. P. H. Dutton.

The $32 proceeds from the sale will go towards the furnishing of the new hospital.

Helping Mrs. Dutton were Mrs. H. W. Goldberg and Miss F. Jeffries.

WA MARKS 5TH BIRTHDAY

KINNAIRD — To celebrate t fifth birthday of the group, t regular meeting of the Kinna Anglican WA took the form of potluck supper at the home of Mrs J. Edmondson, with 12 members and two guests, Mrs. A. T. Horswill, Diocesan president and Ven. Archdeacon B. A. Resker, present.

A birthday cake made by Mrs. G. Reith, was cut by the president of the WA, Mrs. J. Pickering.

Fruitvale Notes

FRUITVALE — Mrs. B. Dovey returned last week from a brief visit to the Coast. Her son Bruce, a medical student at UBC, returned with her.

Mrs. R. Racette of Claresholm, Alta., is visiting her parents, Mr. and Mrs. M. C. Campbell, for a few days.

Mr. and Mrs. Donat Morisette and Mr. and Mrs. J. E. Morissette returned from Edmonton where they attended the ordination to priesthood ceremony of their brother, Father Morissette.

POWER MOWERS

Production of powered lawn mowers in Canada jumped to 25,500 in 1953 from 8600 the year previous.

WHY Put Up With HALF WAY Dry Cleaning?
Sanitone gets out all the dirt!

Dresses Look New Again!
You'll be amazed when you discover how much more Sanitone does for your clothes. Spots vanish like magic. Colors and textures appear like new. Better press lasts longer. And there's never a cleaning odor. Try us today!
APPROVED SANITONE SERVICE
KOOTENAY LAUNDRY and Dry Cleaners
PHONE 1175
Free Pickup and Delivery
2 DAY SERVICE
182 Baker St.
Nelson, B.C.

all good cooks prefer . . .

ROYAL CITY
PEAS AND CARROTS
5539

H-Q-L-P
With
Two Day Service
And Free Pickup and Delivery
PHONE 288
327 Baker Street
EMPIRE
DRY CLEANERS
HIGHEST QUALITY — LOWEST PRICES

MARRIED AT the Cathedral of Mary Immaculate recently were Joseph Henry Bourgeois of Crescent Valley and Josephine Olgo Stonoski of South Slocan. The newlyweds, above, left for a honeymoon to Banff, Calgary and United States points following a reception at the Legion Hall.—Renwick Photo.

Disinfects as it Cleans and Sweetens!
Whitens linens, cottons!
Removes Stubborn Stains!
Makes porcelain glow!
Keeps toilet bowls pure!

Soaks diapers stain free!
Kills germs! Deodorizes!
Protects Family's Health!
Four handy sizes!
JN-45

OUT OF SORTS due to constipation?
Not me!
If a girl wants a career, she has to be on her toes all the time—no feeling dragged-out in the morning or completely beat by the time 5 o'clock rolls around! Kruschen helps my career by helping me feel fit and full of pep! I found that the tired, listless feeling which used to slow me down disappeared with Kruschen. For Kruschen is no ordinary laxative but is similar to famous mineral springs, giving you two-way action against impurities in the bowels and kidneys. Get a package today and start living again!
KRUSCHEN
AT ALL DRUG STORES

Cranbrook Wins East Kootenay Track Meet First Time in 25 Years

CRESTON — Cranbrook high school was victorious in an epic struggle for aggregate team honors with Creston and Kimberley in the annual East Kootenay high schools track and field meet at Creston Friday.

It marked the first time Cranbrook has won Kootenay honors in the 25 years the high schools have been competing. Originally an all-Kootenay meet starting at Trail in 1929, it was divided into separate East and West Kootenay competitions in 1942.

Cranbrook athletes led the field in senior and junior boys' sections and with points garnered in the senior and junior girls' events finished with a grand total of 79 points. They were followed closely by Creston 74 and Kimberley 72. Other schools competing were Fernie 10, Michel 8, and Canal Flats 3.

Kimberley won the aggregate cup the last two years the meet was held. Prior to that Creston had a long run of successes. F. Martello, vice-principal of Prince Charles high school, presented the trophies.

Results follow:

Senior boys: pole vault—1, Soleshko, Fernie 9 ft. 3 inches; 2, S. MacFarlane, Michel; 3, Halub, Michel.

Shot put—1, V. Dawson, Creston 35 ft. 11 inches; 2, W. Quail, Fernie; 3, N. Simmons, Creston.

100-yd. dash—1, B. Hook, Creston 11 secs.; 2, B. Glasgow, Michel; 3, T. Masick, Kimberley.

440-yd. dash—1, M. Haras, Cranbrook 55 secs.; 2, D. Martell, Kimberley; 3, T. Masik, Kimberley.

Mile—1, H. Siebert, Creston, 4 mins. 54 secs.; 2, P. Smith, Kimberley; 3, B. Martizi, Kimberley.

Broad jump—1, A. Taylor, Cranbrook 18 ft. 5 inches; 2, R. Patterson, Kimberley; 3, W. Quail, Fernie.

200-yd.—1, L. Marchi, Cranbrook 24 3-5 secs.; 2, B. Hook, Creston; 3, W. Corrie, Kimberley.

Hop, step and jump—1, R. Patterson, Kimberley 39 ft. 6 inches; 2, B Armstrong, Cranbrook; 3, M. Haras, Cranbrook.

880-yd.—1, B. Huth, Creston (no time given); 2, B. Martin, Kimberley; 3, P. Smith, Kimberley.

Relay—1, Cranbrook; 2, Kimberley.

High jump—1, B. Martin, Kimberley; 2, B. Haras, Cranbrook; 3, W. Quail, Fernie.

Senior girls: 100 yards—1, P. Brown, Cranbrook 12:5 secs.; 2, C. Jones, Kimberley; 3, R. Kirtzinger, Creston.

Broad jump—1, P. Brown, Cranbrook 15 ft. 2½ inches; 2, B. Kerluke, Creston; 3, R. Kirtzinger, Creston.

High jump—1, C. Jones, Kimberley 4 ft. 10 inches; 2, E. Larsen, Creston; 3, P. Brown, Cranbrook.

Relay—1, Creston; 2, Kimberley.

Junior boys: pole vault—1, B. Campbell, Cranbrook 9 ft. 3 inches; 2, B. Mitchell, Kimberley; 3, R. Beduscho, Michel.

Broad jump—1, B. Campbell, Cranbrook 17 ft. 3 inches; 2, Y. Stuart, Canal Flats; 3, J. Cox, Kimberley.

100 yards—1, B. Laurie, Cranbrook 10:8 secs.; 2, B. Vaughn, Creston; 3, L. Russell, Kimberley.

880 yards—1, D. Roller, Creston; 2, F. Martin, Creston; 3, F. Fiorentino, Cranbrook.

High jump—1, B. Campbell, Cranbrook; 2, M. Atwood, Cranbrook; 3, J. Leins, Creston.

220 yards—B. Laurie, Cranbrook; 2, B. Vaughn, Creston; 3, W. Craig, Cranbrook.

Relay—1, Creston; 2, Cranbrook.

Junior girls: high jump—1, N. McDonald, Cranbrook; 2, E. Binnie, Kimberley; 3, J. Morgan, Cranbrook.

Broad jump—1, E. Bellamy, Kimberley; 2, E. Harle, Cranbrook; 3, D. Walker, Creston.

75 yards—1, G. Achtzener, Kimberley 9:5 secs.; 2, A. Bellamy, Kimberley; 3, J. Moores, Creston.

Relay—1, Kimberley; 2, Creston.

Five points were given for first place in the individual events; 3 for second and one for third and eight for first and four for second in the relays.

BUSINESSMEN END JAPAN TOUR

TOKYO (CP) — Fifteen days in Japan—half of them spent in busy business sessions in Tokyo and half in taking a wider look at the country and its cities—wound up Friday night for Canada's big delegation to the International Chamber of Commerce.

Gum-chewing was already an ancient habit among Aztec Indians when Spanish explorers arrived in the New World.

Extra Heat to Make Salk Vaccine Safer

By FRANK E. CAREY

WASHINGTON (AP) — More "cooking" plays a key role in a new "built-in safety factor" applied to the production of polio vaccine.

United States government scientists disclosed extra heat treatment in a formaldehyde solution has been ordered to make even more certain all virus is killed.

THREE TESTING CHANGES

Highlights of the changes, compared to previous standard, are:

1. In manufacturing, heating vaccine material is maintained for three days beyond the point where tests indicate living virus no longer present. Previously heating was stopped when tests showed no live virus.

During the three-day period—actually part of the usual processing time—more tests are made as a precaution against lurking, living virus.

2. A much larger volume of vaccine material is tested than previously.

3. Tests for living polio virus are to be made of samples from bottled material prepared for shipment—a requirement not previously made.

Howe Denies Rumors

PORT ARTHUR, Ont. (CP) — Trade Minister Howe said Friday he has "no idea" where rumors he may retire soon are coming from. He said there is no truth in them. "The corridors at Ottawa are full of that kind of rumor," said Mr. Howe, who is member of Parliament for Port Arthur. He was here to officiate at the formal opening today of new quarters of the News-Chronicle.

ANCIENT SITE

Woburn Abbey in Bedfordshire, England, home of the Dukes of Bedford, stands on the site of an abbey founded in 1145.

CLASSIFIED ADS GET RESULTS

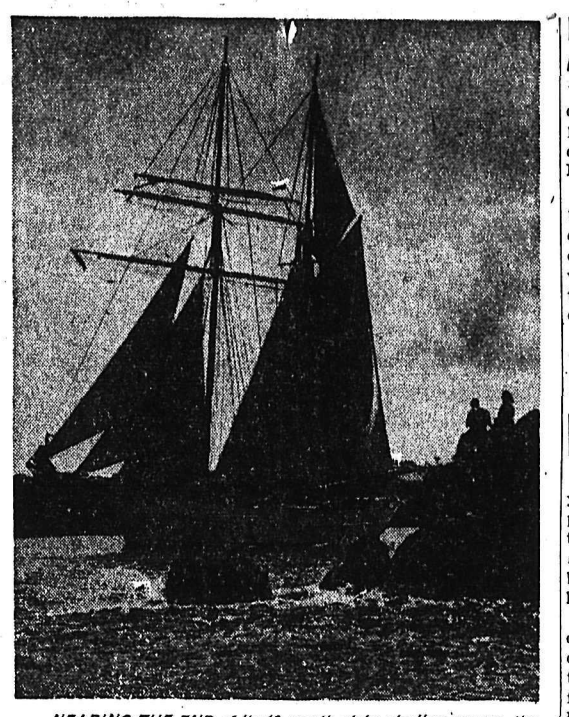

NEARING THE END of its 18-month globe-circling voyage, the 96-foot brigantine Yankee is cheered on its way as it moves out of St. George, Bermuda, for New York harbor and its home port of Gloucester, Mass. The craft carries a crew of 17 U.S. boys and four girls, all under 20 years of age. The skipper is Capt. Irving Johnson.—Central Press Canadian.

Rise in Zinc Price Rumored

NEW YORK (AP)—June promises to be another tight month for copper and demand continues strong.

Fabricators have purchased more than 110,000 tons of the metal for May shipment and orders for June delivery are heavy.

The London market is headed upward again, with quotations ranging around 41½ cents a pound compared with the U. S. price of 36 cents. European consumers apparently are covering their fourth-quarter needs.

There has been a lot of interest shown in zinc for delivery in June, and it looks as if sales in that month will be as heavy as in recent months. During the week, there were new rumors of a possible price increase in zinc, now selling at 12 cents a pound, East St. Louis, and these sparked additional orders.

The price of silver in New York was boosted again, this time to 90.25 cents an ounce. Demand for the metal is strong and foreign suppliers are offering smaller quantities.

MAJOR METALS PRICES

Copper — 36 cents a pound, delivered. Foreign 35-41.50 cents, nominal, New York.

Lead — 15 cents a pound, New York; 14.80 cents, St. Louis.

Zinc — 12 cents a pound, East St. Louis; 12.50 cents, New York.

Aluminum — 23.20 cents a pound, ingots, shipping point. Pigs 21.50 cents.

Nickel — 64.50 cents a pound, electrolytic cathodes, Port Molborne, Ont., U. S. duty included.

Silver — 90.25 cents an ounce, New York; 78.50 pence, London.

Tin — 91.75 cents a pound, New York.

ANCIENT COLLEGE

The University of Bologna in Italy was founded in 1808.

10 Miners Crushed

BOMBAY (AP)—Ten gold miners died 8700 feet underground at the Kolar goldfield near Bangalore, reports reaching here said. A shaft wall crumbled, crushing the cage in which the men were travelling.

N.Y. Bars Chilliwack Man From Stock Sales

NEW YORK (CP)—Neil W. Tracy of Chilliwack, B. C., was one of the persons permanently barred Thursday from the securities business in New York state.

Together with three corporations they were accused of bilking investors of $250,000 in uranium, TV and electronics stocks. The injunctions were issued following two-week trial prosecuted by assistant attorney-general John J. Kelly.

Frenzied Miner Kills Policeman

CREIGHTON, Ont. (CP) — A young miner who wanted to be a peace officer turned his gun on the law Saturday, killing a policeman and wounding two other men before putting a bullet through his head.

Police said they found 22-year-old Henry Sikala fatally wounded on a side street about three quarters of an hour after he had fired four bullets into town constable Ernest Paul, 40-year-old father of four whose name Sikala didn't even know.

Then, as he ran the streets of this northern Ontario mining town with gun in hand, he wounded the other men and fired at another.

"Paul was sitting in a chair," said Frank Cassidy, who witnessed the shooting. "My back was to Sikala. Then I heard the shots. I saw one hit the policeman's chest.

"As the policeman fell on the floor Sikala stood there pumping bullets into him."

Sikala, who kept in his room a mail-order private detective's correspondence course papers from a school in the United States, lived at a miners' residence known as the Inco Hotel and operated by Cassidy.

Cassidy said constable Paul, in uniform, walked into the kitchen of the hotel and sat down to chat with him. He said Sikala had come down from his room earlier and asked him whether another policeman, Sgt. Frank Coyle, had been around. When he was told he hadn't, the youth left. When he returned, Paul was there.

Police said there was no apparent reason for the shooting. Sgt. Coyle, a veteran of 16 years on the town police force, said he could think of no reason why Sikala would ask for him. He said he had only spoken to the youth four or five times and then just to pass the time of day.

Montreal Narcotics Anonymous Put Up Fight Against Drug Addiction

MONTREAL (CP) — A small group of Narcotics Anonymous, similar to Alcoholics Anonymous, is battling drug addiction in Quebec province.

This emerged in evidence as a Senate committee met here to gather information on the narcotics menace.

Edward Shiner, assistant director of the John Howard Society of Quebec, said he sees in Narcotics Anonymous "the seeds of a powerful force which can do much to bridge the gap between institution and community.

Superintendent E. Brakefield-Moore of the RCMP told the committee — which has already sat in Vancouver, Toronto and Ottawa — There are 100 criminal narcotic addicts at liberty in Montreal, and another 75 in prisons serving terms for trafficking offences.

NONE AMONG YOUNG

Twenty-five new addicts have been reported in Montreal during the last three years. He added:

"We have been alerted to the possibility of juvenile addiction in this province and any suggestion of suspicion has always been quickly and thoroughly investigated. Since the Second World War not a single case of juvenile addiction has come to light in Quebec.

"The answer to the problem would seem to lie in . . . vigorous action against the addicts. As long as the addict creates a demand and is willing to pay high prices for his drugs, the more important criminal element will supply it."

He said:

"A condition of their parole should be that they do not live in large cities where they are likely to make contact with old associates," he said. "It is seldom that a source of supply for criminal addicts can be found in small communities."

Fred Rose Not Back In Canada

OTTAWA (CP)—Fred Rose, one-time spy for the Russians may have abandoned his plans to return to Canada.

It was almost three months ago that word came from Poland that Rose and his wife were planning to return from behind the Iron Curtain to their Montreal home.

So far, they have not appeared at any Canadian port of entry, Laval Fortier, deputy immigration minister, said today.

"We don't know where they are; we just haven't heard anything," Mr. Fortier said.

The Roses went behind the Iron Curtain after the former Labor-Progressive Communist member of Parliament for Montreal Cartier left prison after serving a five-year sentence for breach of the Official Secrets Act.

Rose is still a Canadian citizen and can return to Canada at any time.

Machines Identify Crime Suspects

TORONTO (CP)— New machines at the criminal investigation bureau in Toronto city police headquarters put the department in the forefront in North America for speed and accuracy in criminal identification.

The new equipment, built for Toronto police with the technical advice of Sgt. Jock Borland, head of the bureau, can tell detectives the probable identity of an offender for whom they are looking.

It combines coded cards in a cross-index pattern so that a first name, outstanding physical characteristics, or even the tone of voice used is enough to lead to identification.

FAST RESULTS

Said to be faster than similar machines in use in police departments in the United States, the equipment operates on new information sheets police are using to compile descriptions of arrested persons.

BAND INSTRUMENTS

Canada imported brass band instrumenth worth $493,000 in 1954.

Buy, Sell, Trade the Classified W

PROUD OF ITS AGE
Wiser's
DE LUXE WHISKY
IN SMART DECANTER

This advertisement is not published displayed by the Liquor Control Boa or by the Government of Briti Columbia.

SAVE $$$ ON COLGATES WORLD FAMOUS PRODUCTS at LIBERTY

Lustre-Creme SHAMPOO
CREAM and LOTION
TUBES FROM 35¢ JARS FROM 69¢ LOTION FROM 45¢
★ 4 OUT OF 5 MOVIE STARS USE LUSTRE CREME SHAMPOO

FREE! TRIAL SIZE NEW PALMOLIVE AFTER SHAVE LOTION attached to GIANT SIZE PALMOLIVE LATHER SHAVING CREAM
65¢

NEW BLUE
SUPER SUDS
With Silver Plated Spoon.
GIANT SIZE
77¢

Cashmere Bouquet
SOAP
BATH SIZE
2 for 25¢
REGULAR
3 for 25¢

NEW FAB
Free inside
83¢ INSIDE GIANT FAB

FREE! PYREX UTILITY BOWL
COLGATE VEL
INSIDE GIANT VEL 83¢

TRY AJAX New Miracle CLEANSER with "FOAMING ACTION"
2 FOR 33¢

★ CAKE MIX Brodies' Reg. 36c. Chocolate White, Combination, Spice. 2 pkgs. 63¢
★ MEAT BALLS Unger's English Import. 16 oz. tin. Reg. 49c. 2 for 49¢
★ TOMATO JUICE Pride of O.K. 20 oz. Fancy 2 for 33¢ 6 for 95¢
★ CREAM BISCUITS Dare's. 24 Biscuits per pkg. 29¢
★ CAKE MIX Monarch. Reg. 37c each. "Buy 2 and Get 1 Free" Deal. All Three for 49¢
★ OXTAIL STEW Puritan. Reg. 35c. 15 oz tin. 2 tins 59¢

LIBERTY GARDEN-FRESH PRODUCE AND FRUITS

ORANGES Sweet Navels 5 lbs. 55¢
CABBAGE Green and Solid. lb. 11¢
Asparagus Grand Forks, Waste Free. Special lb. 29¢
GREEN PEPPERS Large Bells. lb. 33¢
POTATOES No. 1 Blue Ribbon 10 lb. 49¢ 25 lbs. $1.19

MEAT DEPARTMENT SPECIALS
FRESHLY GROUND Hamburger 3 lbs. $1.00
QUALITY BOILING BEEF lb. 19c
Watermelon Special Purchase of 100. To Clear 11¢ 12c Lb. by the Piece

PALMOLIVE BEAUTY SOAP
SPECIAL 3 for 25¢ REGULAR SIZE
SPECIAL 3 for 25¢

CASHMERE BOUQUET COLD CREAM Or 3 Purpose Cream 89¢

LIBERTY FOOD STORE

Stops Underarm Odor Before it Starts
Gives All-Day Protection Against Perspiration and Odor
Veto
53¢

Glorify your hair with HALO Shampoo
HALO SHAMPOO COLGATE
98¢ 65¢ 39¢
NOT A SOAP, NOT A CREAM CANNOT LEAVE DULLING SOAP FILM!

COLGATE RIBBON DENTAL CREAM WITH GARDOL
TRY GARDOL OFFER 2=89¢
2-89¢
SPECIAL! SAVE 29¢

PALMOLIVE BATH SIZE
2 for 25¢
1/2 PRICE SALE

COLGATE BEAUTY SOAP
3 FOR 25¢

NEW FAB 1/2 PRICE SALE
BUY ONE-GET ONE AT HALF PRICE
59¢

Balanced Schedule for WIHL Next Season

Neutral Refs, 13-Man Hockey Agreed to At Annual Meeting; Vingo Re-Elected

KIMBERLEY — The Western International Hockey League will operate for the first time in years next season with a balanced schedule of 24 home and away games for each of the four clubs and with neutral referees during the regular season. Both these changes were adopted unanimously at the league's annual meeting here Saturday.

Player strength for the 1955-56 season was set, allowing each team to sign 15 players and to dress 13 each game. It was also voted that each club will be required to post a good behavior bond, that they will abide by league rules, bond to be forfeited if they do not.

Dr. Joe Vingo of Nelson, who was given a vote of confidence and re-elected league president, said Sunday: "It was one of the best WIHL meetings ever held. There was a wonderful spirit of co-operation and everyone realized it was necessary to give a little in order that the league might survive. With a balanced schedule and neutral referees we should have a terrific season of hockey."

Kimberley Dynamiters were granted four additional days to review their present financial status and give an answer as to whether they will remain in the league. Other WIHL members are Trail Smoke Eaters, Spokane Flyers and Nelson Maple Leafs.

GAMES WITH OSHL SOUGHT

Adopting of a balanced schedule and neutral referees, two points advocated by many for some time, were the high points of the meeting. Arrangements for drawing up of the league schedule were left in the hands of the executive committee. A final decision on the schedule will not be made until after President Vingo has made a trip to the Okanagan to see if Okanagan Senior Hockey League clubs will agree to an interchange of games.

The new player strength rule will make it possible for a club to ice three forward lines with three defencemen.

The meeting favored continuation of lines levied on players for misconduct penalties. This policy was started late last season. Setting of amount of fines, now $10 for 10 minutes misconducts or greater penalties, will be by the executive committee, consisting of the president and the four vice-presidents.

In order to complete all business in one day the meeting held at the Elks hall, lasted from 10 a.m. until midnight. The 35 officers, delegates and executive members were guests of the Kimberley Dynamiters Hockey Club and the Kimberley Fourth Line Booster Club at a banquet in the evening.

TROPHY PRESENTED

At the banquet, Dr. Vingo presented the Athletic Round Table Trophy to Norm Larson, coach of the Dynamiters. The trophy is emblematic of championship of the WIHL.

Elected to serve as vice-presidents during 1955-56 were: William A. Leaman of Kimberley, first vice-president, re-elected; Gino LeRose of Trail, second vice-president, replacing Tom Johnson who resigned; M. J. Marchamp of Spokane, third vice-president, re-elected; A. T. Godfrey of Nelson, fourth vice-president, re-elected.

Ray Metcalfe of Nelson will continue as secretary-treasurer of the league and James Wilson of Nelson as league statistician, Dr. Vingo said Sunday night.

Only British Columbia Amateur Hockey Association representative at the 14-hour session, was Lloyd Barrett, East Kootenay representative of the BCAHA.

UBC Henley Crew Loses to Navy

NEWPORT BEACH, Calif. (AP) —The University of British Columbia rowing crew, bound for the royal Henley regatta next month, had to settle for consolation honors here Saturday in the fifth annual Newport harbor intercollegiate regatta.

Navy successfully defended its western sprint championship by rowing to a single length victory over Stanford in the finals over a choppy 2000-metre course in North Lido channel.

The UBC crew was eliminated from the championship competition by Washington and Stanford in the first heat but had a comparatively good time of 6:40.4.

Navy's winning time in the finals was 6:44.5.

Game Council Has Full Support

Announcement to B.C.'s organized sportsmen that their delegates at the annual game convention in Nelson were unanimously in support of the B.C. Fish and Game Council, was made Saturday by the organization's president, W. B. Kreller of Oliver.

James Rallton of Vancouver has accepted appointment as secretary without remuneration. His office will be at 125 Talisman Avenue, Vancouver.

Other officers are R. A. Littler of Vancouver, vice-president; G. M. Harman of Princeton, treasurer; J. J. McEwen of Nelson, past president, and directors H. G. (Bert) Palmer of Vancouver, J. C. Shelford of Burns Lake and A. T. Norman of Qualicum Beach.

Nashua Captures Preakness Stakes

BALTIMORE (AP) — Belair Stud's mighty Nashua let loose his tremendous speed in the stretch Saturday to get rid of the stubborn Saratoga and set a Pimlico track record in the 79th Preakness.

It was a comeback from his defeat in the Kentucky Derby three weeks ago.

Nashua and Monpelier Stable's Saratoga had the crowd of 26,251 hanging on the rail.

Jockey Addie Arcaro decided to tackle Saratoga, the leader from the beginning. They had it all to themselves as Clifford Mooers' Traffic Judge finished third a big seven lengths back. Everglades Farm's Nance's lad was only a head behind in fourth.

When Nashua tackled Saratoga it was a question from there on which would prevail until the last sixteenth of a mile. Then the hulking Nashua pulled away to a one-length victory.

CRACKS TOM FOOL MARK

He ran the 1 3-16 miles in one minute, 54 and 3-5 seconds. This chopped the old track record set by Tom Fool in 1953 by 1 1-5 seconds and the best Preakness time, set by Capot in 1949, by a fifth more

HUDDERSFIELD WINS

VANCOUVER (CP) — Huddersfield Town Saturday defeated Vancouver All-Stars 4-1 in an exhibition soccer game.

The English team trailed 1-0 at halftime but held the local side in check from there on. The pattern followed the first exhibition when Huddersfield was down 2-1 at the end of the first spell but won 4-2

OLD EXPLORER

Peter Pond, the fur-trader and explorer, established the first trading post in the Athabaska country in 1778.

Kokanees Blast Spokane Lions 23-6 for Season's First Victory

	W	L	GF	GA	Pt.
Rossland	4	0	62	36	8
Nelson	1	2	40	33	2
Trail	1	2	26	29	2
Spokane	0	2	11	41	0

Nelson Kokanees moved into a second place tie with Trail Golden Bears Saturday night by virtue of their 23-6 victory over the Spokane Lions before more than 500 fans at the Civic Centre.

For the Kokanees nothing could go wrong as they took an early lead and never relinquished it. The Lions lacked finish, but at times gave the Kokanees a great deal of trouble as they checked closely. However, when the Kokanees got the breaks they made no mistake, giving Wayne Paupst in the Lion cage a busy time.

Although almost every Kokanee player figured in the scoring it was Jack Gallicano and captain Harold Mayo who sparked the team to their first win in three starts. Gallicano picked up three goals and five assists while Mayo blinked the red light for six goals and added an assist. Jim Keith and Bill McLean notched a brace of goals for the Lions with McLean also aiding on one goal.

After taking a 3-2 lead in the first quarter the Kokanees opened up for six second frame counters while holding the Lions to two. In the third quarter the Kokanees rammed home eight unanswered goals and then wrapped it up, outscoring the Lions 6-2 in the final.

Wally Harvey on the Kokanee defence and Danny McDougall of the Lions were outstanding. Harvey has played the game but a month, while this was hockey-playing McDougall's first attempt at the sport.

The game was cleanly played throughout with referee Joe Wallach handing out eight penalties; four to each side.

Bill Pearson in the Kokanee cage played a stellar game as the Lions tested him 36 times. At the other end Wayne Paupst found the going much rougher as he was called upon 62 times.

The game was loaded with good plays but Harry Mason's goal on a pass from Roy Peloso early in the final quarter was the picture goal of the night. Mason, tearing in at top speed, picked Peloso's pass out of the air and let fly a shot that Paupst never saw.

The Kokanees will be out to cut the lead of the front-running Rossland Redmen Tuesday when they travel to the Royal city for their first away encounter. The Redmen in four starts have yet to taste defeat although the Kokanees gave them a scare Saturday before going down 19-13.

Coach Merv Horne stated Vic Lofvendahl would play his first game of the season as he will travel with the club to Rossland.

Summary:

First quarter — 1, Nelson, Mayo (Gallicano) 2:10; 2, Nelson, Gallicano (Mayo) 2:50; 3, Spokane, Keith (McLean 7:57; 4, Nelson, Mayo (Gallicano) 8:03; 5, Spokane, Peckett 9:17.

Penalties — Maglio, Armstrong, Gorman.

Second Quarter — 6, Nelson, Gallicano (Maglio) 10:13; 7, Nelson, Armstrong (Masi) 12:43; 8, Nelson, Chouquette (McLean) 12:52; 9, Nelson, Harvey 13:06; 10, Nelson, Mason (Peloso) 13:38; 11, Spokane, McLean (McDougall) 13:50; 12, Spokane, Keith, 14:03; 13, Nelson, Mason (Harrison) 14:21.

Penalties — Harvey, McDougall 2, Brown.

Third Quarter — 14, Nelson, Masi (Harvey) 1:02; 15, Nelson, Armstrong (Masi) 1:45; 16, Nelson, Mayo (Gallicano) 4:20; 17, Nelson, Maglio 5:20; 18, Nelson, Maglio (Gallicano) 11:02; 19, Nelson, Masi (Graves) 11:-44; 20, Nelson, Chouquette (McLean) 12:30; 21, Nelson, Peloso (Chouquette) 13:40.

Penalties—none.

Fourth Quarter — 22, Nelson, Mason (Peloso) 1:52; 23, Spokane, McLean (Wheeler 2:55; 24, Nelson, Mayo (Graves) 4:57; 25, Spokane, Gorman 6:07; 26, Nelson, Chouquette 9:43; 27, Nelson, Gallicano 1:38; 28, Nelson, Mayo 12:50; 29, Nelson, Mayo (Gallicano) 14:32.

Penalties—Jacobson.

Referee—Joe Wallach.

CANADIANA, VICTOR

TORONTO (CP) — Cnaadiana, the sway-backed darling of Canadian racing, boosted her lifetime earnings to $160,892 Saturday as she ran away with the $5000 Jacques Cartier Stakes at Woodbine Park.

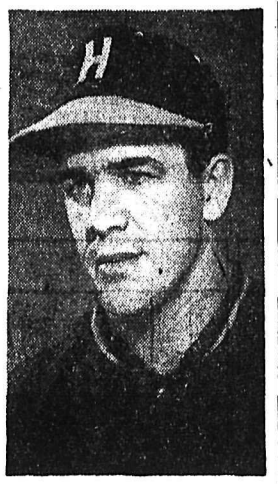

HUMES of the Nelson and District Fastball league captured top honors in the May Day fastball tourney at Ymir, mostly on the strength of the superb chucking of Denny Kavanagh, above, who allowed three hits in 19 innings of pitching. In the first game, the fireball artist gave up one hit and then tossed a two hitter at Trail. Vogue Photo.

Golf Pros Here Today

A large turnout of Nelson Golf and Country Club members is expected at the golf course today for a golf clinic to be conducted by two and possibly three Coast professionals. Later the pros will play nine-hole matches with two Nelson golfers, Jim Allan and Arnold Sherwood.

The clinic will be conducted by Ernie Brown, pro of Seymour Golf Club, and Leroi Goldsworthy, Point Grey pro. A third golfer may also attend. The visitors are scheduled to arrive by plane Saturday morning. The clinic gets under way at 2 p.m. and is likely to last an hour and a half and will be followed by the nine-hole exhibition match.

75 See Golf Demonstration

Golf pros Ernie Brown and Leroy Goldsworthy demonstrated shots, grip and stance before approximately 75 enthusiasts at the Nelson Golf and Country Club golf clinic Saturday.

In the nine hole match which followed, Jim Allan teamed up with Leroy Goldsworthy against Ernie Brown and Leo Atwell. The battle ended in a tie.

Jim Allan had the longest drive on the first hole, being well placed for an easy shot to the pin. It was a see-saw match all the way as Leo Atwell played a long second shot in the sixth hole, as did Ernie Brown. On the ninth hole Brown drove a long drive and reached the green easily with a five iron from a side hill lie.

Approximate scores were Allan and Goldsworthy, 39, Atwell, 41, and Brown 36.

Trabert, Flam Richardson to Quarter Finals

PARIS (AP) — Defending champion Tony Trabert, Ham Richardson and Herb Flam won Sunday to join two other American players in the quarter-finals of the French international tennis championships.

Vic Seixas of Philadelphia and Budge Patty of Los Angeles gained the round of eight Saturday along with Sweden's Sven Davidson and Italy's Guiseppe Merlo. Mervyn Rose of Australia defeated Vladimir Skonecki, the self-exiled Pole, 6-2, 7-5, 9-7, Sunday for the eighth singles berth.

Trabert overpowered Luis Ayala of Chile, 6-2, 6-4, 6-1 while Richardson routed Paul Remy of France, 6-0, 8-6, 6-2.

FRIENDLY FAMILY FINANCE
Personal Loans
For Bills, Fuel, Repairs, Cars, or any good reason.
MOUNTAIN FINANCE CO. LTD.
Suite 212, Medical Arts Bldg.
PHONE 1786

Recreation Ground SCHEDULE

May 30 - June 5

SOFTBALL DIAMOND

MONDAY:
5:00- 6:15—Senior Ladies' Softball.
6:15- 7:30—Nelson Cricket Club.

TUESDAY:
6:00- —South Slocan vs. Hume.

WEDNESDAY:
1:00- 5:00—Junior High Track Meet.
5:00- 6:15—Track and Field Soccer.

THURSDAY:
5:00- 6:15—Nelson Cricket Club.
6:15- 7:30—Senior Ladies' Softball

FRIDAY:
6:00- —Riondel vs. Madden.

SATURDAY:
9:30- 5:30—West Kootenay Track Meet.

SUNDAY:
10:00-12:00—Madden Hotel.
12:00- 2:00—Hume Hotel.
2:00- 4:00—Nelson Transfer.
4:00- 6:00—Senior Ladies' Softball

BASEBALL DIAMOND

MONDAY:
6:15- 7:30—Outlaw Baseball Club.

TUESDAY:
6:00- 7:30—Maple Leaf Baseball Club.

WEDNESDAY:
1:00- 5:00—Junior High Track Meet.
5:00- 7:30—Track and Field Soccer.

THURSDAY:
6:00- 7:30—Outlaw Baseball Club.

FRIDAY:
5:00- 6:15—Junior Baseball.
6:15-7:30—Maple Leaf Baseball Club.

SATURDAY:
9:30- 5:30—West Kootenay Track Meet.

SUNDAY:
2:00- 5:00—Nelson Outlaws vs. New Denver.

Three Beat 4-Minute Mile

By MILTON MARMOR

LONDON (AP) — An obscure Hungarian with a stomach ache sped a mile in three minutes, 59 seconds Saturday and pulled his two closest rivals across the finish line in less than four minutes—the world's first 1-2-3 in less than four minutes.

Little more than a year ago the four-minute mile was a hope, an aim, a goal. It had been an impossibility since the day man began racing the clock. Then in May of 1954 came Dr. Roger Bannister, the first to cross the barrier.

He was followed by John Landy, who dropped the mark to 3:58.

Saturday it was Laslo Tabori, 24, just out of the Hungarian Army and who never had won an important race.

BANNISTER GREETS TABORI

Tabori was followed by Chris Chataway, 24, British brewer and bon vivant who didn't think he was in condition. Time, 3:59.8. Almost even with Chataway was Brian Hewson, 23, Royal Air Force bombardier and actually a half miler. He was given the same time as Chataway, who now has been second in three of the world's four races under the magic four minutes.

Chataway was second to Bannister here when Bannister did 3:59.4. A little later he also was runnerup to Landy in Turku, Finland when the Australian teacher set the new world mark. He was not in the race when Bannister defeated Landy in the Vancouver British Empire Games last fall. That day the winner did 3:58.8 and Landy 3:59.6.

Latremouille Takes Wilson Cup

Bruce Latremouille battled Arnold Sherwood and also a thunder and lightning storm Sunday to capture the Wilson Cup in the Nelson Golf and Country Club annual turnament.

Finalist Sherwood shot five pars on the first nine holes for a total of 37 while Latremouille came in with four pars for the same total. Latremouille turned on the heat in the tenth hole and won four holes, clinching the match on the 15th hole with a par five and a total score of four and three.

Stanky Sacked by Cards Manager

ST. LOUIS (AP) — Eddie (the Brat) Stanky was fired as St. Louis Cardinal manager Saturday and replaced by Harry (the Hat) Walker, manager of the club's Rochester farm team since 1952 and a former Cardinal outfielder.

August A. Busch Jr., brewery owner and club president, said Walker was signed for the rest of the 1955 season.

No salary terms for Walker were disclosed and Busch said "We will discuss his future after this season is over."

Baseball Scores

SATURDAY

NATIONAL LEAGUE
Brooklyn 5, New York 3.
Philadelphia 8, Pittsburgh 4.
Milwaukee 2, Chicago 5.
Cincinnati 5, St. Louis 1.

AMERICAN LEAGUE
Washington 5, Boston 3.
Chicago 16, Detroit 4.
New York 3, Baltimore 2.
Cleveland 7, Kansas City 2.

PACIFIC COAST LEAGUE
San Diego 3, Los Angeles 4.
Sacramento 4, Oakland 3.
Hollywood 1, Seattle 0.
San Francisco 3, Portland 5.

SUNDAY

AMERICAN LEAGUE

Cleveland	002 002 000—4	10	1
Kansas City	000 000 011—2	5	0

Score, Narleski (9), Mossi (9) and Foiles, Hegan (1). R. Shantz and W. Shantz. W—Score. HRs: Cle—Doby KC—Zernial.

Chicago	323 000 010—9	9	0
Detroit	000 000 111—3	9	5

Fornieles and Courtney; Garver, Aber (3), Zuverink (4), Fletcher (9) and House. L — Garver. HRs: Chi — Rivera Det — Phillips, Tuttle, Delsing.

New York	000 000 001—1	6	1
Baltimore	000 000 000—0	5	0

Grim and Berra; Schallock and Smith.

Washington	210 002 110— 7	17	2
Boston	014 121 03x—12	14	0

Stobbs, Ramos (3), Abernathy (6), Shea (8) and Fitzgerald; Nixon, Susce (2), Kiely (7), and Daley. W—Susce. L—Stobbs. HRs: Wash — Runnels, Sievers. Bos — Jensen (2). Joost.

NATIONAL LEAGUE

Philadelphia	401 000 000—5	11	0
Pittsburgh	100 100 000—2	8	0

Roberts and Seminick; Pepper, King (1), Law (8) and Shepard. L—Pepper. HR: Pgh—Thomas.

Philadelphia	000 300 0—3	6	2
Pittsburgh	310 013 0—8	13	0

Game called end 6½ innings because of Pennsylvania curfew.

Cole, Kipper (4), Mrozinski (6) and Lopata; Surkont and Shepard. Hrs: Phila—Jones. Pgh—Thomas.

Milwaukee	000 140 010—6	14	1
Chicago	005 103 00x—9	10	0

Burdette, Johnson (5), Vargas (8) and Crandall; Rush, Jeffcoat (5) and Chiti. W—Jeffcoat. L — Burdette. HR: Mil—Crowe. Chi—Banks, Jackson.

Cincinnati	000 002 000—2	7	0
St. Louis	010 600 000—7	8	0

Minarcin, Valentine (4), Klippstein (5), Ridzik (7) and Landrith; Poholsky and Sarni. L—Minarcin. HRs: Cin—Kluszewski; St. L — Musial.

Brooklyn	131 011 010—8	12	1
New York	000 120 200—5	8	1

Podres, Hughes (8) and Campanella. Antonelli, Corwin (2), Wilhelm (3), Grissom (6), Giel (9) and Westrum, Katt (5), Hofman (9). W—Podres. L—Antonelli. HRs: Bkn—Gilliam, Robinson, Snider. NY — Dark, Mays.

Windsor Castle in England has been a royal residence since William the Conqueror in the 11th century.

See The NEW C·C·M· CYCO

TOP VALUE... BUDGET PRICED

AVAILABLE IN SIX MODELS

53L

Hipperson Hardware Co., Ltd.
395 Baker St.
Nelson, B.C.
Phone 497 or 406

Wood Vallance Hardware Co., Ltd.
593 Baker St.
Nelson, B.C.
Phone 1530

EDEY'S Gun, Lock, Safe and Cycle Shop
737 Baker St.
Nelson, B.C.
Phone 1045

ARROW LAKES SUPPLY CO.
Nakusp, B.C.

It Pays to Buy ADVERTISED BRANDS

There's One Sure Way to Find Out Why

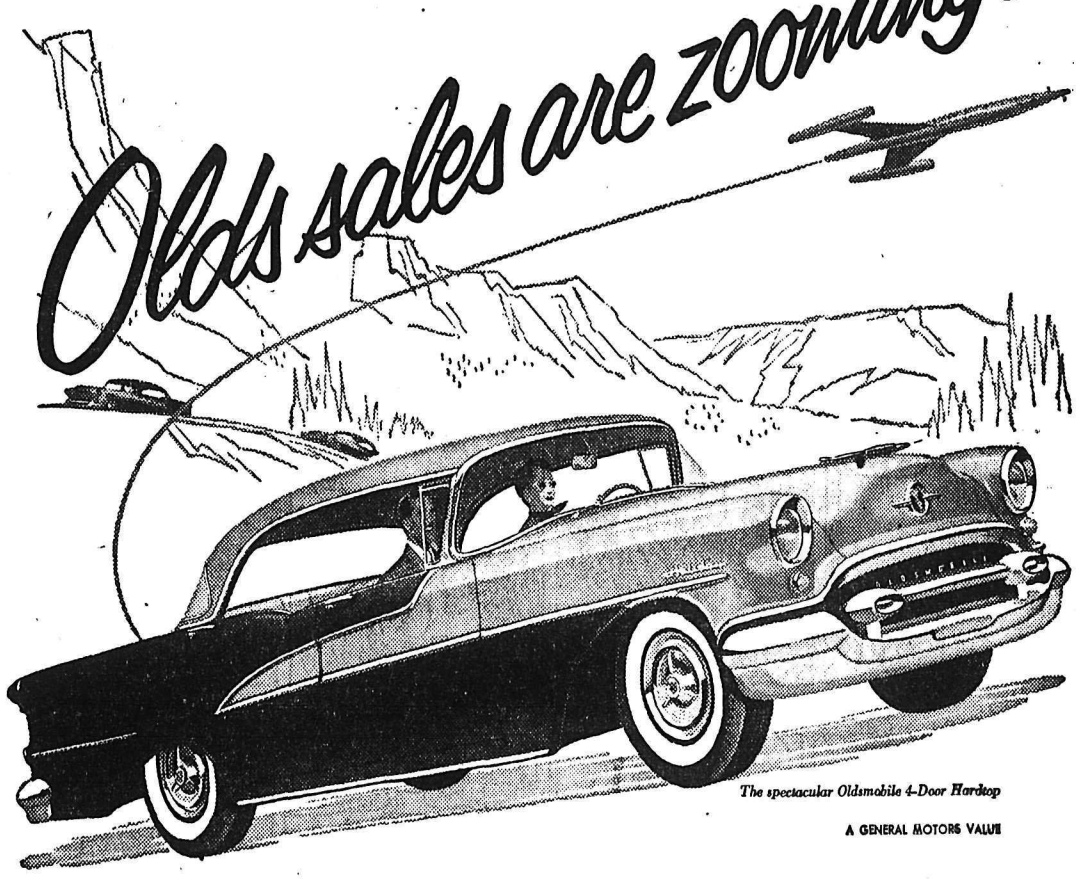

The spectacular Oldsmobile 4-Door Hardtop

A GENERAL MOTORS VALUE

Drive It Yourself !

Make sure you can SEE STEER and STOP SAFELY — MAY is Safety Month

Clearly, it's an Oldsmobile year! Sales are rocketing . . . People everywhere are talking . . . and buying Olds as never before. We'd like to show you why. First, a few minutes in our showroom . . . then a few more on the road. You'll meet the ultra-smart and exclusive "Go-Ahead" look—it's a fashion leader inside and out. Then comes your introduction to those terrific high-compression power teams . . . the "Rocket" Engines and Hydra-Matic* Super Drive. Come in soon and try an "88", Super "88" or Ninety-Eight . . . you'll find out *why* Olds sales are zooming!

*Extra cost option

88 98

OLDSMOBILE

O-1355D

NELSON TRANSFER CO. LTD.

Cor. Stanley and Vernon St. Nelson, B.C. Phone 35

LI'L ABNER

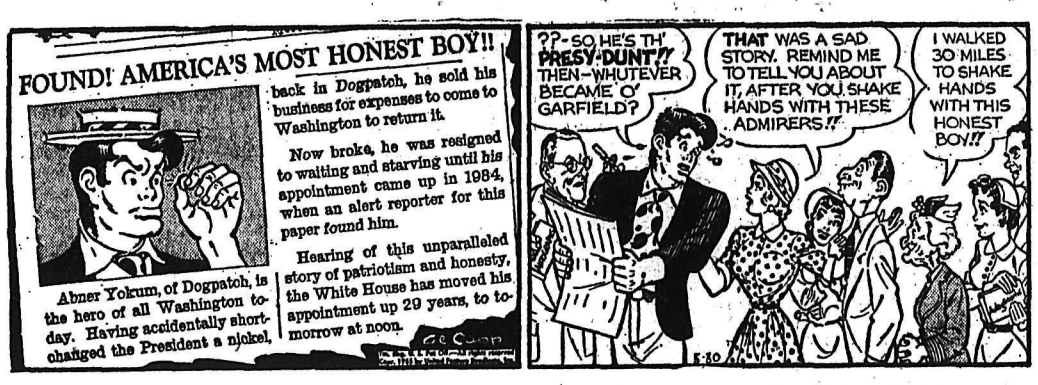

HENRY

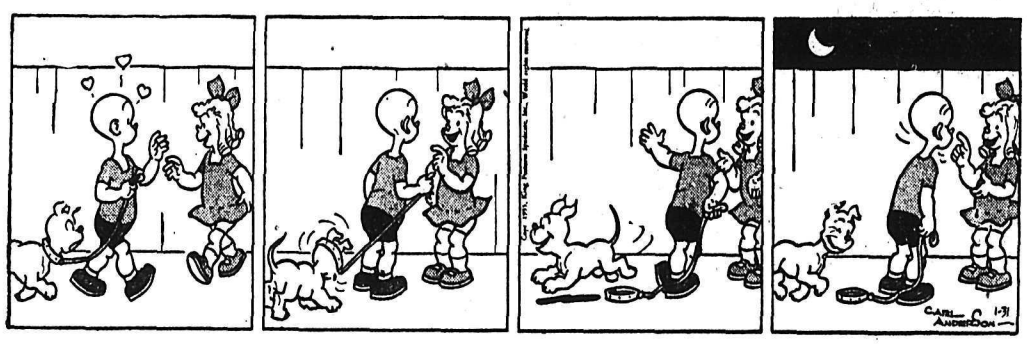

LONE RANGER

BLONDIE

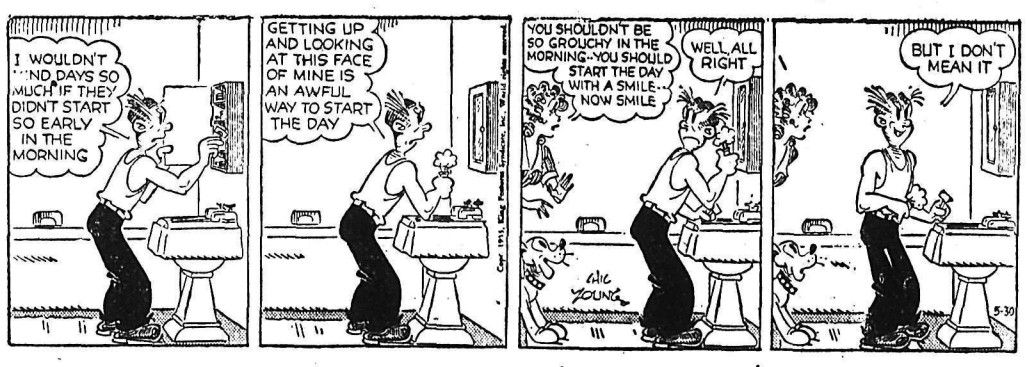

SECRET AGENT X-9

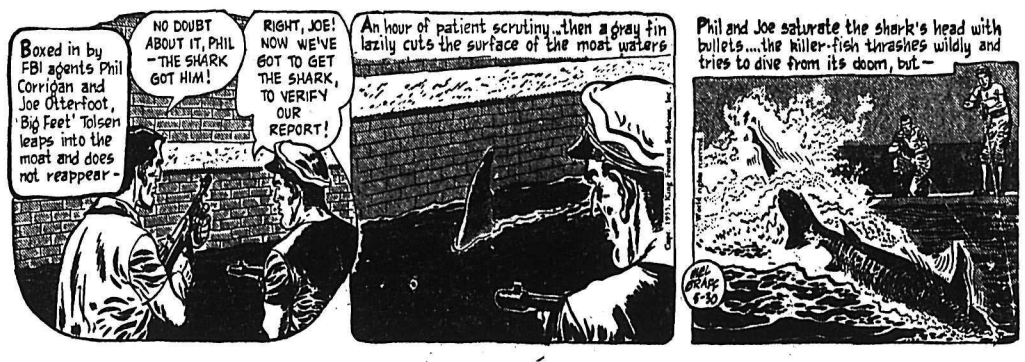

DONALD DUCK

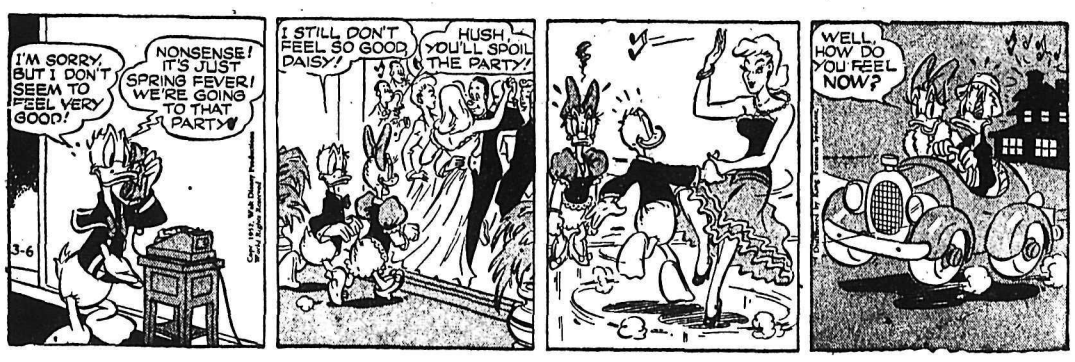

JIGGS

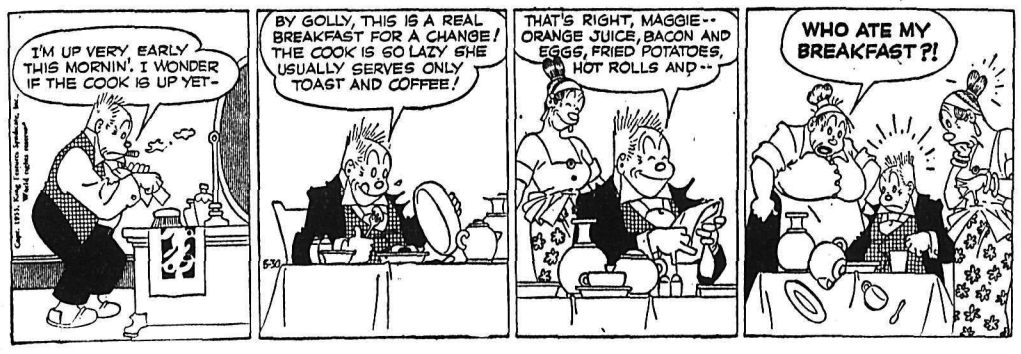

National Debt Slides

TORONTO — The burden of Canada's national debt is lower now than at any time in the past thirty years, says the current issue of The Bank of Nova Scotia Monthly Review, which deals with the course of the national debt over the post-war period and with the debt's general significance in the economy.

According to the Review, the experience of the past quarter century clearly shows that the burden of the debt is most severe when business conditions are stagnant, and that even an inflated debt can be shouldered without undue difficulty by an expanding economy. Despite the fact that the direct interest-bearing debt is now more than four times as large as in 1938, the "carrying charges" represent a smaller proportion of the aggregate income of the country than at any time since before the First World War. The Review concludes that the proportion of the aggregate income of the country than at any time since before the First World War. The Review concludes that the reappearance of deficits in the Canadian government's budget is not alarming in itself, but might prove if the rate of growth of the economy were seriously reduced and if the deficits continued for some time.

The Review points out that the origin of the debt can be summed up in two words: war and depression. Of the present debt of $14,500 millions, about $11,000 millions can be attributed to the Second World War, $2000 millions to the First World War, and $1000 millions to the depression.

In contrast to the United States, where the size of the national debt is the subject of continuing and often embittered public debate, the Canadian national debt has attracted little attention in recent years. The Review suggests that the post-war decline of more than $2 billions in the Canadian debt goes far to explain this lack of concern. Moreover, the burden of the debt has declined appreviably because the national income has grown, prices have increased, and the average rate of interest on the debt has fallen. The result of these factors is that the ratio of carrying charges to the national income is currently only 2.1 per cent compared with 4.5 per cent in the peak-debt 1946, 3 per cent in 1938 and 2.9 per cent in 1926. Yet in the United States the burden of debt in this sense, at 2.2 per cent, is only slightly higher; in Great Britain the corresponding ratio was 3.9 per cent in 1954.

The decline in the national debt has been accompanied by a very sharp rise in four other kinds of fixed-interest securities in Canada: provincial, municipal and corporate bonds, and mortgages. At the end of the war, these four types of debt together amounted to roughly $6 billions, compared to the Dominion debt of nearly $17 billions. Since 1946, provincial debt has increased $1.7 billions, municipal debt has gone up $1.2 billions, corporate debt $2.3 billions, and mortgage debt approximately $3 to $4 billions, bringing the total of these types of debt outstanding at the end of 1954 to some $14 or $15 billions, or roughly the equivalent of the national debt.

ONLY 5 PER CENT ABROAD

There have been some striking changes in the ownership of the debt since 1938, the Review observes. Less than 5 per cent is now held abroad, compared to one-third before the war. The big change occurred during the war years, when the nine Victory Loan issues were sold to a broad range of Canadians in all income groups. The proportion of the debt held by the Bank of Canada increased both during the war and afterwards; the debt holdings of the chartered banks also increased during the war and are presently at about the 1946 level. About $1 billion of the debt has been added to the holdings of various government agencies, mainly the unemployment insurance account.

Most of the net reduction in debt since the war has come from the holdings of the general public, especially those of corporations. Many financial institutions have sold bonds in order to provide money to the mortgage market. Non-financial corporations have liquidated part of their holdings, probably to use the money for the expansion of plant and equipment. Personal holdings declined during most of the postwar period, and there has been a conspicuous shift from "market" securities to Canada Savings Bonds.

Looking ahead the Review points out that the future burden of the debt will depend very heavily on the course of business conditions. As long as interest rates remain low, it will probably not be difficult to refund the large amount of debt which is approaching maturity in the next five to 10 years. If interest rates rise, it will be more expensive to refinance the debt, but higher interest rates would probably imply a high national income and therefore a broad and growing tax base to carry the burden. Thus the problem of managing the debt cannot be separated from the problem of maintaining a reasonable rate of economic growth.

Duncan Hospital Faces Big Loss

DUNCAN, B.C. (CP) — King's Daughters' hospital may face an operating loss of $28,000 as a result of government action in holding grants at the 1954 level, the administrator told board of directors.

A directive from Health Minister Martin said costs had risen in the last six years, with the increase of wages and salaries of 150 per cent the greatest item.

One of the heaviest items of increased costs in King's Daughters, is an addition of a 12-bed ward, with the increased costs for additional staff placed at $17,000.

"There has been no increase in total patient-days, as there should have been to justify the payment by the government for additional costs for the addition, and this may throw the entire burden on the hospital," the administrator said.

Wind Tunnels to Test All Planes

TULLAHOMA, Tenn. (AP)—The United States is spending $250,000,000 on a series of high-speed wind tunnels capable of testing flights as fast as 3500 miles an hour.

The Arnold Engineering Development Centre here is designed to test supersonic aircraft, guided missiles and aircraft engines of all types. Tests are conducted under simulated flight conditions and results are tabulated by electrical devices.

Huge compressors and complementary equipment blow air through the tunnel at variable speeds the engine would fly. Temperatures may be varied from 120 degrees below zero Fahrenheit to more than 300 degrees above. The air may be dampened or dried, heated or frozen ,or otherwise treated to obtain desired results.

If an engine tears apart or disintegrates under test, engineers are able to determine at what speed, temperature or altitude it failed. The defect can be remedied before actual flight testing begins, so that money, materials, times and lives are saved.

New Artillery Flurry

TAIPEH (AP)—Chinese Reds on Tatong island fired 63 shells in half an hour at Quemoy island early Saturday, the Nationalist defence ministry said. There were no casualties. Ted Red shelling was the heaviest in the area since May 5.

ON THE AIR

CKLN PROGRAMS ... 1240 ON THE DIAL

(Pacific Daylight Time)

MONDAY, MAY 30, 1955

6:30—Wake-Up Time
7:00—News
7:05—Wake-Up Time
7:10—Farm Fare
7:15—Chapel in the Sky
7:30—News
7:35—Rise 'n Shine
7:50—March of Truth
7:55—Wake Up Time
8:00—News
8:10—Sports News
8:15—Breakfast Club
8:45—Serenade
8:55—Women Today
9:00—Homemaker Harmonies
10:00—CKLN Entertains
10:15—News
10:20 —Musical Program
10:30—Story Parade
10:45—Musical Kitchen
11:00—News
11:05—Call One-Nine
12:00—Five Minutes for Freedom
12:05—Sportsman's Corner
12:10—Spotlight Star
12:15—Sports News
12:20—News
12:30—Farm Broadcast
12:55—Here's Our Story
1:00—CKLN Reports
1:15—Hollywood Calling
1:30—Radio Features
1:45—Matinee
2:00—Pacific News
2:15—Classic Corner
2:30—Trans-Canada Matinee
3:30—Miscellaney
3:45—B. C. Roundup
4:30—Nonsense Time
4:45—Camp Wilderness
5:00—Sacred Heart Program
5:15—Tops and Pops
5:30—Sports News
5:35—Spotlight on a Star
5:45—Bowling News
5:50—News
6:00—Rawhide
6:15—Canada at Work
6:30—Cavalcade of Melody
7:00—News and Roundup
7:30—Summer Fallow
8:00—Bob McMullin Show
8:30—Symphony Orchestra
9:30—Distinguished Artists
10:00—News
10:15—Provincial Affairs
10:30—Classic Tales
11:00—NEWS Nightcap

CBC PROGRAMS

(Mountain Standard Time)

TUESDAY, MAY 31, 1955

7:00—Marine Broadcast
7:15—Musical Minutes
7:30—News
7:35—Musical Minutes
7:40 -Morning Devotions
7:55—March Past
8:00—News
8:10—Here's Bill Good
8:15—Breakfast Club
8:45—Laura Limited
9:00—BBC News
9:15—Aunt Lucy
9:30—Laura Limited
9:45—Composer's Corner
10:00—Morning Visit
10:15—The Happy Gang
10:45—King Ganam Show
11:00—Kate Aitken
11:15—Kindergarten of the Air
11:30—A Man and His Music
12:15—News
12:25—Showcase
12:30—Farm Broadcast
12:55—Five to One
1:00—Afternoon Concert
1:45—Today's Guest
2:00—B. C. School Broadcast
2:30—Trans-Canada Matinee
3:45—Today's Music
4:30—Jubilee Road
4:45—Sleepytime Story Teller
5:00—At Home With the Lennicks
5:25—Traffic Jamboree
5:45—News
5:55—Int. Commentary
6:00—Rawhide
6:15—Roving Reporetr
6:30—Let's Make Music
7:00—News
7:30—Leicester Square
8:00—Summer Songs
8:30—The Rhythm Pals
9:00—Lux Radio Theatre
10:00—News
10:15—Arthur L. Phelps
10:30—Anthology

TELEVISION FOR TODAY

KHQ-TV — Channel 6

11:00—Sign On
11:30—Houseparty
11:45—Secret Storm
12:00—Big Payoff
12:30—Bob Crosby
12:45—Bob Crosby
1:00—Welcome Traveler
1:30—Road of Life
1:45—Musical Interlude
2:00—On Your Account
2:30—Valiant Lady
2:45—Brighter Day
3:00—Old World Flavor
3:30—Search for Tomorrow
3:45—Guiding Light
4:00—Love of Life
4:15—Woman's World
4:30—Garry Moore
4:45—Garry Moore
5:00—What's Cookin'
5:30—Strike It Rich
6:00—Rick Meyers Show
6:30—Doug Edwards
6:45—Perry Como
7:00—Superman
7:15—News
7:25—Weather Vane
7:30—Western Roundup
8:00—Burns and Allen
8:30—Godfrey's Talent Scouts
9:00—I Love Lucy
9:30—December Bride
10:00—Studio One
11:00—The Unexpected
11:30—Boston Blackie
12:00—Late Show

KXLY-TV — Channel 4

10:10—Test Pattern
10:25—Color Test Program
10:40—Bible Reading
10:45—Sheilah Graham
11:00—Home
12:00—Tenn. Ernie Ford
12:30—Feather Your Nest
1:00—Passenger to London
2:00—Elaine Gray Kitchen
3:00—Ted Mack's Matinee
3:30—The Greatest Gift
3:45—Concerning Miss Marlowe
4:00—Hawkins Falls
4:15—Lady Fair
4:45—Modern Romances
5:00—The Petrified Forest
5:30—The Petrified Forest
6:30—Mr. Engineer
7:00—"Fighting Devildogs"
7:30—The Front Page
7:40—Newspaper of the Air
7:45—News Caravan
8:00—Magic Town
9:00—Medic
9:30—Robert Montgomery Presents
10:30—Liberace
11:00—Little Theatre
11:15—Tony Martin
11:30—Passport to Dange
12:00—Racket Squad
12:40—News Headlines

KREM-TV — Channel 2

3:45—Test Pattern
4:00—Spring in the Air
5:10—Health and Happiness Club
5:15—Successful Failure
6:30—Shadow Stumpers
6:55—Newsbeat Spokane
7:00—Western Movietime
7:55—What's the Weather
8:00—Play of the Week
8:30—Voice of Firestone
9:00—TV Reader's Digest
9:30—Stop the Music
10:00—No Escape
11:30—Wrestling from Hollywood
12:30—Layman's Call to Prayer

(Programs subject to change by stations without notice)

TELEVISION SERVICE
8:30 a.m. to 6 p.m.—Phone 1300
Evenings — Phone 1033-R
Daily Except Sundays and Holidays
Mc & Mc

IN CRESTON IT'S
Creston Electric
FOR R.C.A. VICTOR TV SALES AND SERVICE

General Electric Television
NELSON ELECTRIC CO. LTD.
574 Baker St. Phone 260

For G.E. ULTRA VISION TV
It's
THE BAY ELECTRIC
1460 Bay Ave. Trail
PHONE 939

DAILY CROSSWORD

ACROSS

1. Heal
5. A thick slice
9. An assembly for public discussion
10. Venomous snake
12. N. Y. Governor Smith
13. Character in "David Copperfield"
15. Floor covering
17. A bridge tax
18. Virginia (abbr.)
19. Culture medium
21. Primer
23. A realm
25. Headland
26. Morsel
27. Room in a harem
28. Vend
30. Outer coverings
33. A U S. president
35. Harvest
36. Public notice
37. Spoken
39. Regret
40. Sold directly to the consumer
43. Sun god
44. Eat away
45. More delicate
47. Sauce (dial.)
48. Kind of duck

DOWN

1. The flying lemur
2. Biblical city
3. Alcoholic beverage
4. Send forth rays
5. Weighing device
6. Native of the Lowlands
7. Warp-yarn
8. Marks over vowels to show they are short
9. Electrical unit
11. Sandarac trees
14. A cereal grain
16. Play for stakes
20. Methods of transportation
22. Merchant
24. Neuter pronoun
27. Exclamation
28. Extra
29. Ducks
30. Fur-bearing animal
31. An evergreen tree (Eur.)
32. Missile weapon
34. Weeps
38. Remaining
41. Valiant warrior (Samoa)
42. Perish
46. Sodium (sym.)

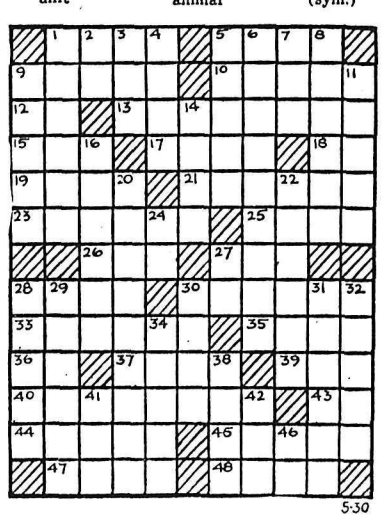

Saturday's Answer

DAILY CRYPTOQUOTE—Here's how to work it:

A X Y D L B A A X R
is L O N G F E L L O W

One letter simply stands for another. In this example A is used for the three L's, X for the two O's, etc. Single letters, apostrophies, the length and formation of the words are all hints. Each day the code letters are different.

A Cryptogram Quotation

H B Y D K W I R Q A T W Q E Y K J, R Y A T Y J J W I R Q A T W E S I A E A T W U W D Q U W D J W E N A T W X T Y D X T Q G D I —T E E I.

Saturday's Cryptoquote: SOLE FRIEND TO WORTH, AND PATRONESS OF ALL GOOD SPIRITS, CONFIDENCE—CHAPMAN.

Distributed by King Features Syndicate

NO STORAGE SPACE AT HOME?
USE WANT ADS

Phone **1844**

BIRTHS

SPENCE — To Mr. and Mrs. Frank Spence of Kimberley at Public Hospital, May 22, 1955, a son.

OAKLEY — To Mr. and Mrs. Patrick Oakley of Kimberley at Public Hospital, May 24, 1955, a daughter.

OVIATT — To Mr. and Mrs. P. O. Oviatt of Kimberley at Public Hospital May 25, 1955, a daughter.

FERGUS — To Mr. and Mrs. Alex Fergus of Kimberley at Public Hospital, May 18, 1955, a daughter.

TENCH — To Mr. and Mrs. Gordon Tench of Kimberley at Public Hospital on May 20, 1955, a son.

HELP WANTED

TEACHERS WANTED
In Kimberley City (pop. 6000)

(1) Principal for Lindsay Park Elem. School (applications to be in by June 10th).
4 Primary Divisions
New building.
Must be a good primary teacher.
Allowances: $400 above salary.

(2) Home Economics Instructor (full-time) McKim Jr. Sr. High School.
32 teachers on staff.
2-room set-up.

(3) Primary teachers (Grades 1, 2 and 3).
Salary Scale: "EB"—$2350 to $3850 (10 years).
"SB"—$3000 to $5200 (12 years).

Important: Applications from experienced teachers must be supported by testimonials, re teaching ability (Sup't's, Insp't's reports, etc.)

Apply to: J. R. Pearse, Sec.-Treas. School District No. 3, Box 1329, Kimberley, B. C.

Are YOU Leaving High School This Year . . . ?
Career with a future . . . or a job at so much per week.
Just because a university education may not be in your future is no reason why you can't have a professional career.
There's a bright future for go-ahead young men with Canada's First Bank.
BANK OF MONTREAL
There you will have opportunity for rapid promotion, interesting, varied work, ample security and a good salary. Increases are regular in line with your progress. If you are still at school don't wait till closing to make your application.
We suggest you telephone Mr. Jack at 1870, now for an appointment or make enquiries at your local branch.

FREE INFORMATION AVAILable about Canadian, U.S.A and Foreign job opportunities paying highest salaries. Write immediately Dept. 86G National Employment Info. Serv 1020 Broad, Newark, N.J., U.S.A.

PERSON TO WORK PART OR full time, as dealer for company putting on home demonstrations of household articles. Good profit for enthusiastic party. Write particulars to Box 3432, Nelson Daily News.

SALESLADY FOR EVENINGS, 5 p.m.-9:30. Must be over 20. Apply afternoons. No phone calls please Ranniger's Candy.

WANTED AT ONCE, RAWLEIGH dealer in Nelson. Write Rawleigh's E-12, Winnipeg, Man.

HELP WANTED—FEMALE

HOUSEKEEPER FOR COUPLE 612 Carbonate St.

SITUATIONS WANTED

EXPERIENCED, RELIABLE woman cook wants job in camp of 6 to 30 men. Satisfaction guaranteed. Box No. 3237, Daily News

IF BUILDING A HOME OR REmodelling for reasonable estimates, phone 1883-L.

Reliable Painters — Spray, Brush or Roll. Ph. 1623-R-3.

HANDY MAN WANTS ODD JOBS. Phone 256-R.

ROOM AND BOARD

ROOM AND BOARD FOR YOUNG business man 501 Cedar St Phone 1392-X

Nelson Daily News

Classified Advertising Rates

Per line, 1 time	.20
2 consecutive times	.35
3 consecutive times	.45
4, 5 and 6 consecutive times	.60
26 consecutive times	$1.82
Non-consecutive insertions a line per time	.20

Box numbers .11 extra.
PUBLIC (LEGAL) NOTICES TENDERS, etc. — 20c per line first insertion 16c per line each subsequent insertion
ALL ABOVE RATES LESS 10% FOR PROMPT PAYMENT

Subscription Rates:
(Not More Than Listed Here)

By carrier per week in advance	.30
By carrier per year	$15.60
United States, United Kingdom	
One month	$ 1.25
Three months	$ 3.75
Six months	$ 7.50
One year	$15.00
Mail in Canada outside Nelson	
One month	$ 1.00
Three months	$ 2.75
Six months	$ 5.50
One year	$10.00

Where extra postage is required above rates plus postage

PUBLIC NOTICE

NOTICE TO CONTRACTORS

Sealed Tenders for the General Contract, including all trades Endorsed.

Tenders for erection and completion of a One (1) room portable school at MEADOW CREEK, B. C. will be received by the Secretary-Treasurer of School District No. 6 (Kootenay Lake) Kaslo, B. C. on or before Five O'clock (5 p.m.) Daylight Saving Time Saturday, June 18th, 1955 at the office of the Secretary-Treasurer, Kaslo, B. C. Working drawings and specifications will be available at the office of the Secretary-Treasurer, School District No. 6 (Kootenay Lake) at Kaslo, B.C.

A certified cheque for Five Percent (5%) of the tender must accompany each and every tender and shall be forfeited if the party tendering declines to enter into a contract when called upon to do so. On award and signing of the contract the successful tenderer shall furnish the Board of School Trustees a surety bond equal to fifty percent (50%) of the contract. On receipt of this bond the certified cheque submitted with the tender will be returned. The Board of Trustees and the Department of Education reserve the right to reject any or all tenders without explanation. No tender having any qualifying clauses will be considered.

A deposit of $10.00 is required for each set of plans and specifications and will be returned upon receipt of the same in good condition.

F. V. WEBBER,
Secretary - Treasurer

MINERAL ACT
(Form F)

NOTICE OF APPLICATION FOR CERTIFICATE OF IMPROVEMENTS

Caviar No. 1, Val No. 1, Val No. 2, Val No. 3, Val No 4 Frac., Val No. 5, Val. No 6 Frac., Val. No. 8 Frac Mineral Claims, Situate in the Nelson Mining Division.
Where located: Russian Creek
Lawful holder: Diem Mines, Ltd
Number of the holder's free miner's certificate 54287F.

Take notice that Diem Mines, Ltd Free Miner's Certificate No. 54287F intends, at the end of sixty days, but not later than one year, from the date hereof, to apply to the Mining Recorder for a Certificate of Improvements for the purpose of obtaining a Crown grant of the above claim.

And further take notice that action, under section 85 of the "Mineral Act," must be commenced before the issuance of such Certificate of Improvements.

Dated this 5th day of April, 1955
DIEM MINES, LTD.,
Garth M. Crosby, Auth Agent

AUCTION SALE

TIMBER SALE X66398

There will be offered for sale at Public Auction, at 10:30 a.m. (local time), on July 29th, 1955, in the office of the Forest Ranger, Creston, B.C., the Licence X66398, to cut 1,108,000 cubic feet of Spruce, Balsam, White Pine, Fir, Cedar and Hemlock situated on part of S.T.L. 8437p and Vacant Crown Land on Nun Creek, Kootenay Land District.

Two (2) years will be allowed for removal of timber.

"Provided anyone unable to attend the auction in person may submit tender to be opened at the hour of auction and treated as one bid."

Further particulars may be obtained from the Deputy Minister of Forests, Victoria, B. C., or the District Forester, Nelson, B. C.

"The Bankruptcy Act"
NOTICE OF FIRST MEETING

IN THE MATTER OF THE BANKRUPTCY OF FREDERICK JOHN MURPHY, of Appledale, B. C., carrying on business as "APPLEDALE GENERAL STORE"

NOTICE IS HEREBY GIVEN that the above-named Frederick John Murphy of Appledale, B. C. made an assignment on the 14th day of May, 1955; and that the first meeting of creditors will be held on the 8th day of June, 1955, at 4:30 o'clock P.M., at Room 206 at the Court House, in the City of Nelson, in the Province of British Columbia.

DATED at Nelson, British Columbia, this 24th day of May, 1955.

M. L. CRAIG,
Trustee.

BUSINESS AND PROFESSIONAL DIRECTORY

ASSAYERS AND MINE REPRESENTATIVES

E W WIDDOWSON & CO
Assayers, 301 Josephine St Nelson

H S ELMES ROSSLAND B C
Assayer Chemist Mine Rep

ENGINEERS AND SURVEYORS

BOYD C AFFLECK M E I C
B C Land Surveyor P Eng (Civil)
218 Gore St Nelson Phone 1238

S V SHAYLER P C BOX 252
Kimberley Phone 54
B C Land Surveyor Engineer

MACHINISTS

BENNETTS LIMITED
Machine Shop Acetylene and electric welding motor rewinding Phone 593 324 Vernon St

TIMBER CRUISER

Timber Cruiser Anywhere in B C
E HIRD SLOCAN CITY B C

CLASSIFIED ADS GET RESULTS

AUTOMOTIVE, MOTORCYCLES, BICYCLES

SEE
REUBEN
BUERGE
TODAY

Before You Buy Any
NEW OR USED CAR
FOR A BETTER DEAL

1954 Austin Sedan
1953 Austin Sedan
1953 Austin Convertible
1952 Hillman Sedan
1952 Austin Sedan
★ ★ ★
1953 Ford Pickup
1952 Fargo Pickup
1951 Dodge Panel
1951 Meteor Ranch Wagon
★ ★ ★
NEW Ferguson Tractor
NEW Pony Tractor
★ ★ ★
AUSTIN
SERVICE AND SALES
★ ★ ★
1955 Chevrolet Sedan 6
1954 Chevrolet Sedan
1954 Plymouth Sedan
1953 Pontiac Sedan
1953 Chevrolet Sedan
1953 Ford 6 Pass. Coupe
1952 Ford Sedan
1952 Chevrolet Sedan
1951 Chevrolet Sedan
1951 Chevrolet Coach
1951 Ford Convertible
1946 Chevrolet Sedan

REUBEN
BUERGE
Motors Ltd.
Phone 1135 803 Baker St
Nelson, B.C.

1949 FORD FOUR DOOR SEDAN good condition. Priced to sell. Phone 161-L-2.

1950 FORD FOR SALE, $625 F 431-X-3.

FOR SALE: 1941 PLYMOUTH SEdan, good condition. Ph 1729-L

RENTALS

HOUSEKEEPING OR SLEEPING rooms, dishes, linens and maid service. Day, week, or monthly. Allen Hotel, 171 Baker St.

FOR RENT, MODERN 2-BEDroom cottage on lake shore, Willow Point. Insulated, furnished, or unfurnished. P. G Ludgate, ph 492-X-4.

3 ROOM APARTMENT, BATH. Block from Baker St. Partly furnished. Reasonable. Call 306 Victoria.

DESIRABLE APARTMENT, 3 rooms and bath, available June 1 New construction. Ph. 130, 224 Behnsen St.

MODERN 3-ROOM APT., HEAT and hot water, central, self-contained, private entrance. Phone 713-Y.

3-ROOM SUITE, LOVELY LOCAtion, close to Civic Centre. Very nice rooms, semi-furnished. 912 Vernon. Phone 757-X.

2-ROOM CABIN FOR RENT. Light and water. ½ mile from town, 246 Ymir Rd., or ph. 921-Y-2

3-BEDROOM FURNISHED HOUSE to rent for July and August. Ph. 576-R-3.

SEMI-FURN APT. FOR RENT. Adults. Near Baker. Petty Apts Phone 1184-Y.

HEATED MODERN APT. AVAILable 1st of June. Apply 406 Richards.

BACHELOR SUITE AVAILABLE immediately. Private bath. Phone 1233.

DUPLEX, HEATED, FIVE ROOMS, central. Large lawn. $60 per month. Phone 1580.

FOR RENT: 4-ROOM HOUSE AT Willow Point. Ph. H. Gaskell, 782-X-1.

OFFICE SPACE AVAILABLE IMmediately, app. 315 sq. ft. Phone Royal Bank, 112.

FOR RENT: APT. ON BAKER ST. 5 rooms, hardwood floors, reasonable. Phone 89 days.

UNFURNISHED 2-ROOM SUITE for rent Phone 1652-X

SLEEPING ROOMS OR BOARD and room. 622 Victoria St.

ATTRACTIVE 3-ROOM APARTment and bath, central. Ph. 954-Y.

(Continued in Next Column)

RENTALS
(Continued)

IDEAL FAMILY APT., 2 B.D., L.R., kitchen, bath. Ph. 423-Y.

SINGLE, LIGHT HOUSEKEEPING room, 140 Baker St. or ph. 491-L.

FOR RENT — SMALL FURNISHed apartment. Phone 337-Y.

UNFURN. 3-ROOM APT., GAS stove. Adults only. Ph. 590-Y.

FOR RENT, HOUSEKEEPING room, $18 per month. Ph. 405-L.

FOR RENT: 1 LARGE FURNISHed housekeeping room. Ph. 586-X.

FOR RENT: GARAGE BEHIND Legion Hall. Phone 484-R-1.

2-ROOM PARTLY FURNISHED suite. Apply Suite 6, 723 Silica.

3-ROOM UNFURNISHED SUITE for rent. Phone 450-Y.

2 FURN. CLEAN HOUSEKEEPING rooms. Ph. 335-X.

FOR SALE MISCELLANEOUS

LUMBER LIQUIDATION SALE
2x4, 2x6, 2x8, 1x6, 1x8
$30 per Thousand B.M.
Delivery Anywhere
Across Markoff Store
S. KUDRA, SLOCAN PARK, B.C.
Phone Passmore 2-X

WORM BAIT FISHERMEN

$2.00 brings you 100 large, fat Redworms promptly, prepaid express. Canned ready for fishing. Discount on quantities.
O'Brien's Earthworm Hatchery, Canada's Largest Wormbait Breeders
560 Vernon Dv. Vancouver 6

DEALERS IN ALL TYPES OF used equipment, mill, mine and logging supplies: new and used wire rope, pipe and fittings, chain steel plate and shapes Atlas Iron & Metals Ltd. 250 Prior St Vancouver, B C Phone PAcific 6357

DRY KINDLING WOOD. 1 CORD $12, 2 cords $23. Slabwood, 1 cord $12, 3 cords $30. Also cull lumber, good for fences, barns, sheds, repairs, wood, etc. 2 carrier loads, approx. 4000 b.m. material, special $22.50. Ph. Markoff Store, Passmore 2-X.

FOR SALE: COMPLETE ELECtroplating set and instruction books. Eternalize baby shoes in bronze. Reasonable price. Can be done in spare time or full time business. Cutler's New and Used Furniture Store.

SHIP US YOUR SCRAP METALS, copper, brass, lead, aluminum Highest prices, prompt payment Active Trading, 935 E Cordova, Vancouver

8 MM. REVERE MOVIE CAMERA complete with telephoto lens, also 3c model Leica camera and 50-lb. car top boat with oars. Ph. 1302 or 297-X evenings.

CUTLER'S NEW AND USED furniture, basement, 301 Baker St. Phone 47 "We buy used furniture."

1950 CHEV. PANEL, $800 CASH, or trade older truck. 22 cu. ft. freezer, $450. W. Hansen, Coffee Creek.

BEACH COAL AND WOOD range, warming closet, white enamel, A-1 condition, $85. C. Horton, 1413 Front St., ph. 228-R.

FOR SALE: CHICK BROODER, egg candler, tree sprayer, baby buggy, 3-speed combination radio, etc. Ph. 1883-R.

WANTED: SMALL WOOD SAWing outfit. Portable or stationary, or small engine. Ph. 858-X after 5 p.m.

FOR SALE: HOT POINT ELECtric range, good condition. Any reasonable offer accepted. Phone 765-L.

BOMBER HORSTS 1500 LBS CAPacity $45 while they last Active Trading Co 935 E Cordova Van

FOR SALE: CULL LUMBER, $10 per 1000 feet, at mill. You haul. S. P. Pond.

FOR SALE: BALED PEA STRAW for mulching strawberries. C. W Johnson, Thrums.

2-WHEEL UTILITY TRAILER reasonable. Ph 350-L-1.

HURRY, HURRY, LIMITED SUPply of top soil. Phone 794-R-1.

WANTED MISCELLANEOUS

WANTED TO BUY: CARS AND trucks for wrecking. Buyers of scrap iron, batteries, brass, aluminum, copper. Used parts for cars and trucks for sale. Western Auto Wrecking.

PROPERTY, HOUSES, FARMS ETC., FOR SALE

Attractive 3 Bedroom Home

With living, dining, den with fireplace, kitchen. Oak floors throughout. Full cement basement with "Combustioneer" hot air heating to each room. 3 lots in lawn. Garage. $4000 down. **$12,500**

Apply Suite 1 — 373 Baker St.

FOR SALE MODERN 3-BEDROOM bungalow with carport on level corner lot, 520 Gordon Rd. Overlooks city flower gardens and lake. Clean, fast thermostatically-controlled gas furnace and water heater. NHA monthly payments, $69.77; full price $11,500. Terms. Ph. 1315-X.

ATTRACTIVE 3-ROOM HOUSE, newly built. White asbestos and natural wood siding finish. 2 bedrooms and L.D.K. combined. Wired, fully fenced, on main highway near Salmo airport. Immediate occupancy. $2500. Apply Suite 1, 373 Baker St., Nelson, or phone 662.

DESIRABLE PROPERTY, SUITable for warehouse, machine shop, truck terminal, heavy equipment storage, etc. Floor area 4500 sq. ft. Office space 250 sq. ft. Fully modern, on No. 3 B.C. highway. Castlegar Co-Operative Transportation Society.

SMALL DUPLEX ON 3 LOTS, consisting of 2 cozy self-contained suites. Separate entrances. Good vegetable garden. Various fruits, shrubs, etc. Everything neat and clean. Owner leaving city. Apply 809 Silica St.

WILL PAY CASH FOR SUITABLE second mortgages or agreements on Nelson properties Give details and discount you will allow Reply Box 4024 Daily News.

GRADE "A" MODERN DAIRY with established route, 15 milk head, 2 heifers to freshen, also calves. Apply P.O. Box 1255, Rossland, B.C.

5-ROOM MODERN HOME, FURNished optional Six lots. Also undeveloped highway business property adjoining. Excellent location R Mosti, Ymir.

CASTLEGAR — 2-BEDROOM house, full basement, four lots, garden, fruit trees and garage. A. J. Malmarich, 361 Maple Street, 3rd Ave.

5-ROOMED HOUSE AND BATH, 6 lots in Fairview Close to school and bus, splendid view. $4500, $2000 down Phone 792-X.

FOR SALE — HOUSE ON AIRport road Salmo, $300 down Priced for quick sale. Must sell by June 1st. Phone 1365-L Nelson.

FOR SALE: 5-ROOM HOUSE with garage, basement and extra lot. Apply J. D. Jonkman, above ferry, Castlegar.

FOR SALE 4-ROOM HOUSE WITH bath in Ymir. Box 3036, Daily News.

SELECTION OF LOTS UPHILL area and one in Fairview. T. D. Rosling, Real Estate, 568 Ward.

FOR SALE — 6 ROOM HOUSE lower Fairview. Call between 11 and 5 p.m. 131 Chatham.

FOR SALE OR RENT, NEW building at Salmo, 25x63. Phone 263 Trail.

6 ROOM BUNGALOW. APPLY 318 Observatory evenings.

PERSONAL

ALCOHOLICS ANONYMOUS BOX 388. Phone 161-L-3 or 366-R

SUFFER NO LONGER FROM ECzema, psoriasis, rash, pimples and other unsightly skin conditions. Use medicated Kleerex ointment. Proven effective through the years. At all druggists.

BUSINESS OPPORTUNITIES

GROCERY AND CONFECTION ery business for sale Good location Apply 1103 Hall Mines Road

LOST AND FOUND

LOST NORTH SHORE, VIC. BALfour ferry, black and white Collie answers to Bingo, reward. Phone 770 afternoons or Harrop ferry.

MACHINERY

CONCRETE MIXER, GMC, 6S-Nontilt, LeRoy gas motor, also DeWalt radial arm saw, 16" guard 3 h.p. motor, with power panel and extra equipment, both in very good condition and attractively priced for quick sale. Kal W. Jensen, Phone 1609.

FOR SALE: INTERNATIONAL TD14 bulldozer, hydraulic hoist. D McDonald, 929 Spokane St., Trail B.C Phone 112.

VAUGHAN FLEX-TREAD GARden tractor, 3½ h.p., with full set of attachments and trailer, $150. Apply B. Fitchett, Harrop.

BOATS AND ENGINES

FOR SALE 14-FT RUNABOUT, 5½" beam for outboard motor. T Allan, ph 58-W Nakusp, B. C

3½ HORSE POWER MOTOR AND boat, cheap for cash. 612 Carbonate St.

ROWBOAT FOR SALE. M. E. Harper, ph. 148.

LIVESTOCK, POULTRY AND FARM SUPPLIES, ETC.

DAIRY COW FOR SALE 3 WEEKS since freshened. Apply W. Rebalkin, Thrums.

COW FOR SALE. PETE CHERNenkoff, Crescent Valley.

PETS, CANARIES, BEES, ETC.

PEKINESE PUPS FOR SALE. PH. 1492-Y.

U.S. Would Raise Hardwood Tariff

WASHINGTON (AP) — The Senate finance committee has voted in effect to raise the tariff on hardboard imports.

This would be done by reclassifying it from a paper product to wood. In the former classification the import duty ranges from 7½ to 12 per cent. But classified as wood it would be subject to 16¾-per cent tariff.

Canada is the largest producer of hardboard, also imported from Sweden and Finland.

CROWDED JAPAN

Japan has a population of 86,000,000 people in an area of 142,000 square miles.

British Election Spurred Markets

By HENRY BAKER
Canadian Press Staff Writer

Optimism engendered by expectation that Britain's Conservative government would be reelected swept the principal North American markets last week. Prices climbed to record levels.

Toronto brokers attributed the rise, particularly among industrials, to such anticipation. News that the victory was assured sent prices up for the week's best advance.

Buying enthusiasm was "dampened a little" on the New York exchange, they said, due to the three-day weekend for the Memorial Day recess Monday. All security and financial markets in the United States will be colsed today.

Toronto's industrial group gained more than four index points on the week to end at a record 403.15.

Base metals also were strong, reaching a 1955 peak, up almost three points.

ENCOURAGING PROSPECTS

Buyers were encouraged by earnings reports, rumors of stocks splits, continued high level of business, and prospects for higher production and profits.

The government's report on the gross national product for the first quarter, to be published shortly, is believed likely to show national production at or near an all-time high, The Canadian Press reported.

The gross national product is the value of all goods and services produced. Indications are that it was running in the first quarter at an annual rate of $24,800,000,000.

Toronto brokers said much recent buying of Canadian industrial stocks, including Aluminium, CPR and Consolidated Smelting, has come from the United States.

Nevertheless volume slipped with 18,716,000 shares traded, against the pevious week's 21,123,000.

Issues attracting interest in Toronto were Aluminium, up $5.50 on the week, International Nickel, up $3.75, Dominion Stores, up $3, Thrift Stores up $2, and International Paper, up 2¼. St. Lawrence Corp. and Algoma dropped 2⅝ and 2½ respectively for the worst losses.

Weekly index gains: industrials 4.15 to 403.15, golds .46 to 83.88, base metals 2.97 to 184.20 and western oils 1.29 to 107.62.

FOLLOWED THE LEAD

The Montreal market followed Toronto with a sharp advance in latter sessions. Base metals and a strong paper section provided most strength.

Index changes at Montreal: banks up .07 to 46.79, utilities off .3 to 125.9, industrials up 2.0 to 273.3, combined up 1.2 to 224.1, papers up 37.09 to 1376.72 and golds up 2.04 to 82.87.

Suicide Note Solves Mystery

KEMANO, B.C. (CP)—A crudely-scrawled suicide note and a near-empty bottle of liquor appeared Saturday to have cleared up the mysterious death of Mrs. Joan Keebler, 26.

The note and bottle were found in the bush near the spot where the woman's body was discovered on May 13. RCMP, aided by 150 volunteer searchers, conducted an intensive investigation since Mrs. Keebler's body was found on a sandbar beside the Kemano river just outside this isolated powerhouse community.

RCMP, who established that Mrs. Keebler bought a bottle of liquor before she disappeared, believe the woman consumed most of the liquor, then stumbled, shoeless, to the river bank where she fell in the sand and was asphyxiated.

The suicide note, scrawled with lipstick, was written on a paper bag containing two tins of meat which Mrs. Keebler had purchased.

RCMP declined to disclose the contents of the note, but said it was the "usual type" written by people planning suicide.

CLASSIFIED DISPLAY

HERE IS YOUR
OPPORTUNITY

Invest $917.50 today for a period of ten years and have a GROSS EARNING OF **$782.50**

This Is Sound Local Real Estate With
Guaranteed Interest of 7%
Payable Annually, PLUS $100.00 Cash Bonus Upon Retirement of This Investment, Ample Security.

This is a GOOD PROPOSITION which will stand strictest investigation. Don't delay, invest today.
ALL REPLIES STRICTLY CONFIDENTIAL

BOX 3416
NELSON DAILY NEWS

HELP BUILD THE KOOTENAYS INTO A SPORTSMAN'S PARADISE

CLASSIFIED DISPLAY

TODAY and TUESDAY
Special Demonstration
By Mr. Carl Tenford – McCulloch Factory
Representative by Appointment on Your Own Lawn or at
MAC'S WELDING AND EQUIPMENT CO., LTD.
It mows . . . sweeps . . . trims . . . edges . . . mulches . . . cuts weeds

McCULLOCH
twin-action power lawn mower

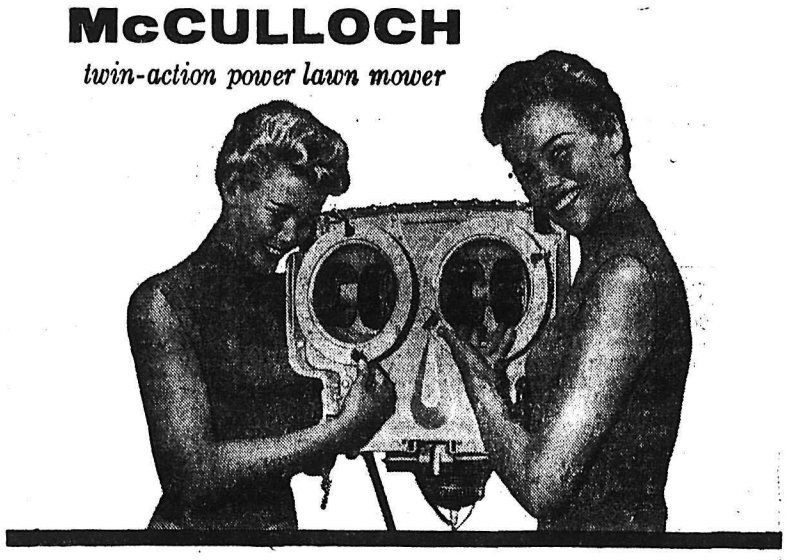

HERE'S A *NEW KIND* OF POWER MOWER, FOR *ANY KIND* OF GRASS

On fine lawns, *twin action* adds the final touch!

If you already have a well-kept lawn, McCulloch *twin-action* mowing will make it perfect. By vacuuming as it mows, this new mower picks up leaves, clippings, or twigs and throws them in the catcher. You can mulch with equal ease. The McCulloch mower cuts with precision smoothness – and doesn't leave wheel marks.

On difficult lawns, *twin action* saves hours of labor!

Lawns with many edges, walls, and trees, grass with hard-to-control weeds, and lawns with uneven surfaces especially need McCulloch *twin-action* mowing. This new mower trims (on either side) right up to walls, fences, or trees. It won't scalp your lawn; it mows smoothly even with the cutters *overhanging* the lawn edge!

***twin-action* gives you all these features**

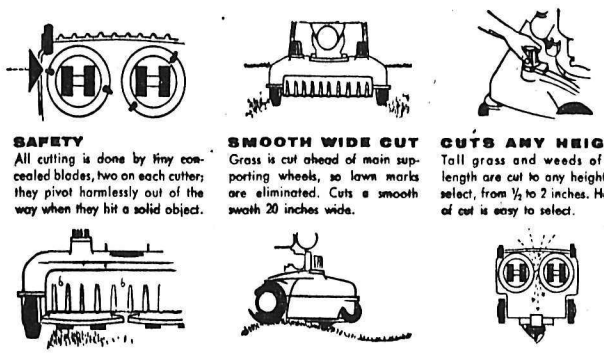

SAFETY
All cutting is done by tiny concealed blades, two on each cutter; they pivot harmlessly out of the way when they hit a solid object.

SMOOTH WIDE CUT
Grass is cut ahead of main supporting wheels, so lawn marks are eliminated. Cuts a smooth swath 20 inches wide.

CUTS ANY HEIGHT
Tall grass and weeds of any length are cut to any height you select, from ½ to 2 inches. Height of cut is easy to select.

TRIMS AND EDGES
Because support wheels are inside the cutters, the blades overhang on either side for perfect trimming and edging.

WON'T SCALP
The twin cutters are relatively small in size and are supported in the center. They ride up and over lawn irregularities.

PICKS UP, MULCHES
Vacuuming action throws clippings into a catcher. With catcher removed, clippings can be mulched by pushing mower backwards.

NEW McCULLOCH TWIN-ACTION POWER LAWN MOWER
Manufactured by **McCULLOCH** *World's Largest Chain Saw Builder*

See H. "Fritz" Farenholtz, C. Ross or Alex McDonald

MAC'S
Welding & Equipment Co. Ltd.
614 Railway St. Phone 1402 Nelson, B.C.

How to Put Your Best Foot Forward

Scholl's Foam-ease Corn, Bunion or Callous Pads
Made of Latex foam — give quick relief. Pkg. **50¢**

Scholl's Molefoam
Moleskin combined with Latex foam — softer, more cushioning, no drag on hosiery. Pkg. **45¢**

Scholl's Adhesive Foam
Softer than Moleskin, self-stick adhesive — relief for sore, tender spots on the feet. Pkg. **40¢**

Scholl's Ball-O-Foot Cushion
Soft cushions of Latex foam for relieving callouses and burning at ball of foot caused by high heels or arch weakness. Pkg. **50¢**

MANN DRUGS LTD.

B.C. Leads Western Provinces in Sports College Physical Tests

TORONTO (CP) — "Physically illiterate" is the description tagged on Canadians in a Sports College survey which concedes that the gals are in better shape than the men

"To take the word of the average Canadian himself," said Lloyd Percival, Sports College director who announced the survey finds Friday, "he most certainly feels that he is not fit."

The college is a non-profit organization dedicated to raising Canadian standards of physical fitness and sports efficiency. The survey covered 50,000 persons.

It tagged average persons —avoiding trained athletes — in the age group from 13 to 50.

The findings: only 13.2 per cent of Canadian males and 27.2 per cent of the females could pass simple tests of physical fitness.

YOUTHS LEAST FIT

Most able were those in the 20- to 30-year age bracket and the least fit were the youths. The middle-income group showed a percentage of 9.4 able to pass the test; the low-income bracket showed 21 per cent and the highest income bracket 26.8 per cent.

Divided into provincial categories, Ontario had the least number of successful examinees with 10.3 per cent.

Other provinces with their percentages included:

Manitoba, 29.5; Saskatchewan, 28.2; Alberta, 13.4; and British Columbia, 34.8.

PRINCE RUPERT, B.C. (CP) — A four-year-old boy owes his life to villagers, a mercy plane and an inhalator crew after he floated out to sea on the tide

Matthew Vickers, four-year-old son of Mr. and Mrs. Arthur Vickers of Kitkatla, was in good condition here Friday after escaping death by drowning.

News of the Day

RATES: 30c line, 40c line black face type; larger type rates on request. Minimum two lines. 10% discount for prompt payment.

Fuller Brush Representative
Don E. Sergent — Phone 1335

DRY CHICKEN MANURE
$1 sack delivered, ph. 559-X-3

Buy your horse collars and logging harnesses at Markoff's, Slocan Park.

Better quality running shoes in all sizes, from $1.59.
EBERLE'S ON BAKER STREET.

SLABWOOD FOR SALE. LONG CORDS OR CUT TO STOVE LENGTH. — PHONE 330-L.

Last call for rockery plants, 25c ea.
MAC'S FLOWER SHOP
PHONE 910

Lost — One baby pushcart in front of Liberty Food Store. Phone 960-R-4.

Sprayers, Hose, Garden Tools, Insecticides and Fungicides.
All at
COVENTRY'S FLOWER SHOP

2 only, used kitchen suites. Includes table, 4 chairs and china cabinet. Priced to clear.
STERLING HOME FURNISHERS

Marlite tile board for bathroom and kitchen walls. Beautiful colors.
T. H. WATERS & CO. LTD.
Phone 156, 101 Hall St., Nelson, B.C.

Acetate and Orlon mix Skirting or Suiting, in greys or tans, 57" wide. Yd. $2.49. — **TAYLOR'S DRY GOODS.**

Sweet-pea netting. Inexpensive, easily put up, ideal for any climbing flower. 55c per ball.
HIPPERSON'S

A few demonstrator chesterfield suites and davenport suites at a big discount. 25% off.
STERLING HOME FURNISHERS

Chimneys cleaned and topped.
Furnaces stoves cleaned by vacuum
Pounder's Chimney Service
Phone 1541-L

Proved by test! Spalding baseballs have been the official National League ball for 75 years. Buy Spalding and you buy the best. Sold only at HIPPERSON'S.

Midsummer Bonspiel meeting, 5 p.m., Tuesday, May 31, Chamber of Commerce. All interested please attend. Volunteer workers urgently needed and especially welcome.

ON SPECIAL THIS WEEK
4 used bedroom suites and several used chiffoniers and china cabinets at the **Home Furniture Exchange, 418 Hall St., Phone 1560. See our selection offered at all times.**

Rotary Luncheon, Monday, 12:15 p.m., Hume Hotel.

A joint emergent communication of Nelson Lodge No. 23 A.F. & A.M. and Ymir Lodge No. 31 A.F. & A.M. will be held at 12:45 p.m. in the lodge room on Tuesday, May 31, for the purpose of attending the funeral of our late brother, Rt. Wr. Brother J. T. Price of Ymir Lodge No. 31 at St. Paul's United Church. Visiting brethren are cordially invited to attend. By order of the worshipful masters,
DON SWEET,
(Acting Sec. Nelson Lodge).
L. A. BELL,
(Sec. Ymir Lodge).

FUNERAL NOTICE

SYMINGTON — Funeral services for the late Rudolph Lawrence Emerson Symington will be held at St. Paul's United Church Tuesday at 1:30 p.m. Rev. G. W. Payne will officiate and interment will take place in Nelson Memorial Park.

FUNERAL NOTICE

EDEY — Funeral services for the late Mrs. Gertrude Ellen Edey will be held at St. Paul's United Church Tuesday at 1:30 p.m. Rev. G. W. Payne will officiate and interment will take place in Nelson Memorial Park.

FUNERAL NOTICE

PRICE — Funeral services for the late John Thomas Price will be held at St. Paul's United Church Tuesday at 1:30 p.m. Rev. G. W. Payne will officiate and interment will take place in the Masonic plot, Nelson Memorial Park.

FUNERAL NOTICE

HUBERT — Funeral services for the late Mrs. Dolena Florence Hubert will be held Tuesday at Thompson Funeral Home at 7:30 p.m. Rev. Allan Dixon will officiate, and funeral service at Burton will be held Thursday at 1 p.m. at the Burton United Church. Rev. B. D. Johnstone will officiate and interment will take place in the Burton cemetery.

FUNERAL NOTICE

SHINMOTO — Funeral services for the late Miss Harumi Shinmoto will be held at the Drill Hall at Kaslo, Wednesday at 2 p.m. Cremation will follow.

FUNERAL NOTICE

MacDONALD — Remains of Quentin MacDonald will be forwarded to Creston where Requiem Mass will be celebrated Wednesday at 10 a.m. Rev. Fr. Doyle will be celebrant and interment will take place in Forest Lawn cemetery.

Indian Unhappy When Game Lands Denied to Him

The position of the Canadian Indian in the wildlife protection picture was explained to the delegates of the ninth annual provincial game convention in Nelson Friday.

Ed Nahanee of the Native Brotherhood of B.C. told the delegates in their morning session that the Canadian government through its wildlife restriction laws had "taken away from the Indian what is most dear to him and substituted citizenship."

"The native lives for nature and by nature," he said, "take away his livelihood, culture and habits that have been handed down through generations and he is certainly not a happy man."

Mr. Nahanee explained how in the days before the coming of the white man, the game land had been divided between the various families of a tribe. He pointed out how the natives are being punished today for hunting in the lands that they consider theirs.

"Why prosecute and punish? They have done wrong legally, but not morally. Prosecution is not the answer to your problem," Mr. Nahanee summarized.

1600-MILE FLIGHTS

Delegates heard R. Harley of Ducks Unlimited, outline the conservationist work being done in the prairie provinces in regards to ducks, geese and pheasants. The Edmonton man described the type of produce being built in the prairie provinces and the methods by which duck population problems were being met.

Mr. Harley told of some of the results of the banding program whereby birds were found to have flown as far as 1600 miles in four or five days and were found to be nesting as close as ten feet from their nesting place the year before.

"In the United States there was no thought of conservation when the population was building up," he said. "Now they're spending millions to bring wildlife back. Here in Canada we still have our natural resources and we should do all in our power to preserve them," Mr. Haley concluded.

Cleveland Dam fish conservation program was outlined to the delegates Friday morning by E. H. Vernon who described the facilities of the dam and its mechanical system.

The operation of steel traps help to determine the numbers of fish in Capilano River, the speaker explained. Mr. Vernon contributed a great deal of the success of the Cleveland Dam project to the engineering and biological work being carried out. Much is being done today which would have been impossible 15 years ago," he commented.

Summerland fish hatchery manager D. R. Hurn, writer of a manual on hatchery operation, gave the delegates a detailed account of hatchery management.

Mr. Hurn maintained that hatcheries were becoming increasingly modern and as a result fair knowledge of carpentry, metal work and painting is needed in hatchery work.

In outlining hatchery timetable statistics, Mr. Hurn estimated maintenance and improvements constitute 12 per cent of the work; feeding, 4.8 per cent; keeping of statistics, 15.3 per cent; marking, 6.6 per cent; grading, 13.3 per cent; egg taking, four per cent; preparation of food and handling, 10.6 per cent; office routine, 4.3 per cent, cleaning of ponds, troughs and equipment, 10.5 per cent and liberation tank truck duty, 9.4 per cent.

CO-OPERATION

George Mitchell, speaking on behalf of the Alberta Fish and Game Commission, expressed his hope that in future the Alberta and B. C. groups would be able to work more closely together.

In briefly outlining the work of the Fish and Game Commission in Alberta, Mr. Mitchell described the intensive fish conservation program and pheasant replacements.

Illustrating the extent of game interest in Alberta, Mr. Mitchell noted that 10,000 birds were shot in the opening hunt in an area south of Calgary in 1954. More B. C. hunters were present than hunters native to the area, he commented.

Battling Iroquois Attract Scientists

MONTREAL (CP) — Scientists plan to study the ancient family life of the ferocious Iroquois, who waged a bloody battle in a losing attempt to retain the Canadian wilderness.

Two McGill University archaeologists, Prof. Jacob Fried of the sociology department and Gordon Lowther of the McCord museum, have plans under way for the formation of the Montreal Archaeological Association.

The Iroquois, one of North America's most warlike tribes, were notorious for scalping the paleface at the drop of the hat in Canada's pioneer days. But they now are peaceful and industrious citizens.

The archaeologists plan to conduct field operations during summer months and use the winter for interpretation of material found. Archaeological methods of interpreting history will be taught.

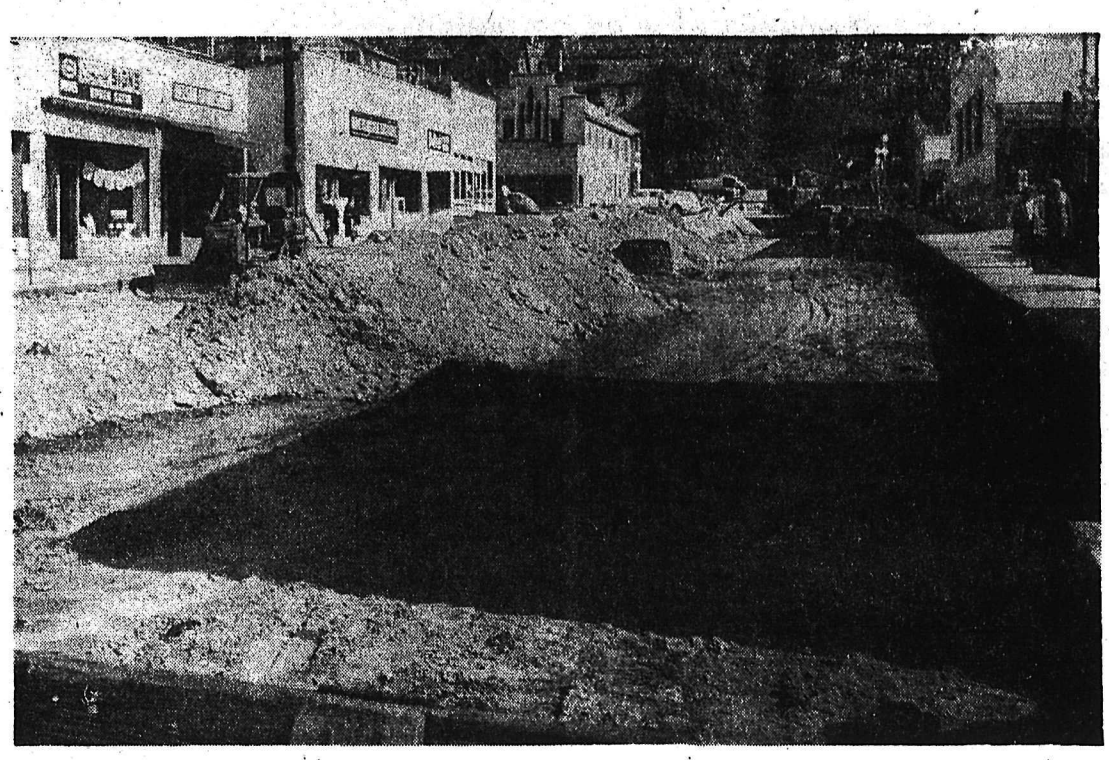

RECONSTRUCTION of block of Hall Street between Baker and Vernon Streets is well under way. City public works crews have completed excavation of the roadbed and backfilling is almost finished. Backfilling had just begun when this picture was taken. The road was excavated from a depth of three feet in the centre to two feet at the sides. Asphalt surface will be laid later this year after the backfill has settled. This block has been a hazardous one for motorists in Spring breakup periods.
—Daily News photo.

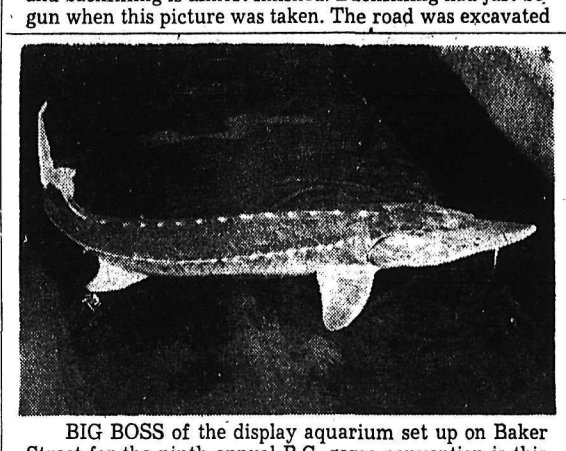

BIG BOSS of the display aquarium set up on Baker Street for the ninth annual B.C. game convention is this five-foot Kootenay River sturgeon. This youngster (he's only 25 years old and sturgeon go up to 200 years) weighs 80 pounds. After his chores for the game convention, which winds up today, he will be sent to Dr. V. D. Vladykox of the biology section, Quebec Department of Fisheries, who is conducting a special study on North American sturgeon. The big fish was taken from the Kootenay River by Game Warden Ben Rauch. — Don Elder photo.

Chief Justice Says Private Forest Settlements Not Illegal Business

VICTORIA (CP)—Chief Justice Gordon Sloan, a one-man royal commission into British Columbia's forest industry, said here at the weekend a "prvate settlement" between opposing parties for timber as illegal or even immoral.

Gordon Gibson, former Liberal member of the legislature for Lillooet, earlier had told the commission the government encouraged "hotel room deals" between contenders for forest management licences to eliminate all public opposition.

DISLIKES TERM USED

The chief justice said he did not like the expression "buying off" in reference to private deals. The term had a sinister application and was not justified.

Walter Owen, solicitor for the B. C. Lumber Manufacturers' Association, said the number of independent loggers in the province had increased in the last 10 years. He was replying to statements by Mr. Gibson that the forest management system had wiped out many independent loggers, enabled a few operators to make millions of dollars in tax-free capital gains and created an "economic feudal system" in the timber industry.

Levis Freed of Bribery Charge

LONDON (Reuters)—A jury took only 20 minutes Friday to clear impresario Caroll Levis of Toronto and the British Broadcasting Corporation of charges by showman Hughie Green that they accepted bribes and conspired to keep his amateur hour show off the air.

Green was ordered to pay an estimated £30,000 to £35,000 in costs.

The 25-year-old former RCAF pilot, whose parents live at Prince Albert, Sask., claimed damages from the nine defendants who he charged conspired to keep his amateur talent show "Opportunity Knocks" off the BBC in 1949 and substituted a similar program presented by Levis. He also charged two BBC officials and a high court officer received bribes from Levis' family.

Fourteen lawyers participated in the 20-day hearing. The court awarded judgment for all defendants with costs but granted a 28-day stay of execution pending a possible appeal.

Levis and Green left the courtroom together. Levis, weeping, threw an arm around Green's shoulder and spoke quietly to him.

German Airforce Speaks English

By GEORGE BOULTWOOD

BONN (AP)—A new German air force is taking shape on paper as this country proceeds with plans to put more than 1000 jets in the air in support of its NATO army.

But West Germany's air force won't be called Luftwaffe. And it won't have any long-range bombers.

Tentatively named the Luftstreitkraefte which, literally translated, means air-fight-powers, as contrasted with Luftwaffe, or air-weapon the new force will include some 1326 planes. Chancellor Konrad Adenauer agreed in signing the Paris rearmament treaties that it would be confined to an army-support role.

Long-range bombers, along with bacteriological and chemical weapons, were voluntarily renounced by the federal republic.

PLANES SUPPLIED

All planes except transports are expected to be jets. The types of planes to be used have not yet been finally chosen. It will depend largely on what deals the Germans can make with their allies on delivery of aircraft.

As fighters they are thinking of either British Hawker Hunters, now being produced in quantity for NATO countries, or American Sabres.

All planes initially will have to come from abroad. Making of planes was prohibited throughout the 10-year occupation by the allies. Some former manufacturers, like Heinkel and Messerschmidt, have joined together in an association to promote restoration of the industry. It will be years before German-made planes come off the production line.

There will be about 80,000 men in the air force, including about 2000 pilots. Enough volunteers to fly the planes have already come forward. Only a few hundred will be war veterans. The survivors of the Luftwaffe are either too old, unfit or unwilling to serve again.

MUST LEARN ENGLISH

Operational, command of the Luftstreitkraefte is expected to be divided between two allied tactical air forces now in Germany. In the south it will be exercised by the 4th allied tactical airforce, an American-Canadian outfit, and in the north by the 2nd tactical air force, consisting of British, Belgian and Dutch units.

All the German pilots will be obliged to learn English, the common language of NATO air forces.

World Copper Shortage Would Up Canada's Sales to U.S. Markets

OTTAWA (CP) — A federal metals expert says a world shortage in copper may continue through 1955 and that it may help speed Canada's production to an all-time high.

A. M. Tedford of the trade department's metals division estimates that one reason for the shortage is that some producers reduced output last year in the face of heavy surpluses in Chile. But strikes in the last half of 1954 in Chile, the United States and northern Rhodesia, coupled with the general planned reduction in production, eliminated the surpluses and "plunged consumers into a copper shortage."

CAUSE PRICE RISE

Prices jumped and the question now is how long these prices will remain high and how long the shortage will continue.

"The consensus points to a continued shortage during the current year," Mr. Tedford says, writing in the department's magazine, "Foreign Trade."

"Its extent and duration, however will depend on the degree of international tension, speculative demand, the loss of production through strikes, diversion from government stocks, and on how much of the current demand represents inventory build-up."

NEW PEAK POSSIBLE

Canada is the world's fourth largest producer of copper, ranking behind the U.S., Rhodesia and Chile. But the U.S. now needs more copper than it can produce "and in all probability will rely increasingly on foreign copper in the future."

Canadian production of refined copper in 1954 totalled 252,643 tons, a rise from 235,784 in 1953. Exports increased to 156,130 tons from 131,994. Shipments to Britain last year totalled 77,867 tons and to the U.S. 60,814.

"Barring any interruption in output, forecasts point to increased production in Canada in 1955 — it might, indeed, achieve a new peak.

Shot in the Act

ALGIERS (Reuters)—Two policemen surprised a young Algerian as he was strangling a 12-year-old European boy in a street here. They shot the Algerian in the leg as he turned on them with a knife.

TENANTS' WELCOME

POTTERS BAR, England (CP) — New tenants of a municipal housing estate in this Middlesex town receive a welcome message from officials and a free pass to the local movie theatre.

HISTORIC RIGHT

Trial by jury developed from a clause of the Magna Carta signed by King John at Runnymeade in 1215.

OUR $100.00 SPORT SHIRTS ARE GONE

But . . .

You should see our selection of short or long sleeve

Sport Shirts from $3.95

at

EMORY'S LTD.
"THE MAN'S STORE"

CLASSIFIED ADS GET RESULTS

RADIATORS
CLEANED and REPAIRED
RECORING
Jim's Radiator Shop
516 FRONT ST. PHONE 63

CAMPBELL, SHANKLAND & CO.
Chartered Accountants
576 Baker St. Phone 285
Auditors

HAIGH
TRU-ART
Beauty Salon
Phone 327
676 Baker Street

Have the Job Done Right
VIC GRAVES
LIMITED
MASTER PLUMBER
PHONE 815

Ask Your Grocer for
Ellison's U-Bake Bread Mix
Whole Wheat or White
It Makes Excellent Home-Made Bread
PHONE 238
ELLISON MILLING & ELEVATOR CO. LTD.

GROOMING AIDS FOR MEN
"BACHELOR"

After Shave	$ .95
Shaving Cream	.55
Cream Oil Hair Tonic	.75
Solid Brilliantine	.75
Stick Deodorant	1.00

City Drug
YOUR REXALL PHARMACY
PHONE 34

J. A. C. LAUGHTON
OPTOMETRIST
VISUAL TRAINING
Medical Arts Building
Suite 206 Phone 141

Strathcona FIRE RELIEF FUND

The Need Is Urgent— and NOW

YOUR DONATIONS TO ASSIST THE SURVIVORS OF THE STRATHCONA HOTEL FIRE MAY BE MADE AT

- ROBERTSON, HILLIARD AND CATTELL OFFICE
- ANY BANK
- CITY HALL
- SCHOOL BOARD OFFICE
- ANY MEMBER OF THE NELSON MINISTERIAL ASSOCIATION
- THE NELSON DAILY NEWS

Signed,
A. K. McADAMS, Finance Chairman
GEORGE HOOVER, General Chairman

STRATHCONA RELIEF FUND
(Co-Ordinating Committee)

OFFICIAL RECEIPTS WILL BE ISSUED FOR ALL DONATIONS