Nelson Daily News

Vol. 54 — NELSON, B. C., CANADA—THURSDAY MORNING, OCTOBER 20, 1955 — Not More Than 6c Daily, 10c Saturday — No. 152

2735

1951 31 MAR 56 PROVINCIAL LIBRARY VICTORIA, B. C.

WEATHER FORECAST

Kootenay: Cloudy and a little colder today. Fog banks in some valleys in the morning. Sunny periods in the afternoon. Light winds. Low-high at Cranbrook and Crescent valley 40 and 55.

Canadian Dollar Dips to Par

OTTAWA (CP)—The Canadian dollar dipped to par Wednesday for the first time in 3½ years. Now the question in the minds of officials is: where does it go from here?

The experts were confident it will show little variation from par—that is, equal in international value to the United States dollar. However, the exchange value can shift with the whims of the volatile world money markets.

It can move up to a premium rate again, remain steady or continue to decline. It all depends on the world demand for Canadian dollars and the moves of the Bank of Canada in handling its huge reserves of U.S. dollars and gold.

There was little doubt the decline to par — the first time since March 7, 1952, — brought some elation to exporters and to producers whose products, such as gold and wheat, are geared to world prices. They have been complaining that the premium rate of between one and four cents in the last 3½ years has tended to hamper their ability to compete in world markets.

HELPS GOLD MINES

A spokesman for the McIntyre Gold Mines Company said parity will be "a considerable help to gold producers since gold is paid for in U.S. currency."

"We're glad to be getting even a little bit more," he said, adding: "I don't think there will be any immediate change in production of most Ontario gold mines at least."

The official price of gold is pegged at $35 an ounce in U.S. funds.

Canada's wheat price also is related to U.S. funds and a dip in the exchange value increases the price in Canadian funds.

Importers viewed the decline from a different approach.

"It is hard to forecast any results yet," said an official of the Canadian Importers' and Traders Association, "but it is obvious, of course, that importers will have to pay more for their goods."

VARIOUS REASONS

There have been various reports as to the cause of the decline. It appears to boil down to this: Some U.S. investors have been pulling out their money from Canada because of more attractive interest rates elsewhere. Moreover importers have been buying up a lot of U.S. dollars to pay off bills while exporters have been holding off on the disposal of their U.S. currency, apparently awaiting a more favorable exchange rate.

The feeling here is that many exporters now will conclude that the dollar is likely to remain at par for some time and start cashing in their holdings, thus making more American currency available in Canada.

The Bank of Canada also can influence the picture. On Sept. 30 it held $1,936,700,000 in exchange reserves made up of $1,131,800,000 in gold and $804,900,000 in U.S. dollars. Its expressed policy is to use the reserves to iron out day-to-day fluctuations in the exchange rate without going against the market trend. It could, of course, increase the Canadian supply of U.S. currency by selling off more of its holdings.

UN Voting Still Deadlocked

UNITED NATIONS, N. Y. (AP) The UN General Assembly remained deadlocked today after renewed balloting failed to decide a hot contest between the Philippines and Yugoslavia for a Security Council seat.

On the ninth ballot, the Philippines received 31 and Yugoslavia 27.

Chief U.S. delegate Henry Cabot Lodge Jr. then proposed that further voting on the security council seat be postponed and that the assembly proceed at once to the election of members of the economic and social council and the trusteeship council.

This move was significant because Yugoslavia had been a candidate for the economic and social council before being brought into the security council contest. There were reports that a quiet campaign had been underway to elect Yugoslavia to the economic body, thus eliminating it as a contender against the Philippines. It is traditional that no country except the five Big Powers should be members of both councils at the same time.

Lodge's proposal immediately touched off a procedural debate.

The Philiphines gained two votes and Yugoslavia lost one on the first test of the day. The vote on the secret ballot was 31 for the Philippines and 27 for Yugoslavia. Neither received a two-thirds majority of those voting, the margin required for election.

Six ballots previously had been taken without a decision.

Western Leg of Trans-Canada Pipeline To Be Laid in 1956

British Company Awarded Contract For 250-Miles of Pipe; Project To Employ Up To 10,000 Canadians

By JIM PEACOCK

Canadian Press Staff Writer

EDMONTON (CP)—First pipe on the west leg of the trans-Canada natural gas pipeline is to be placed by June, 1956, says N. E. Tanner, president of Trans-Canada Pipe Lines Ltd.

"We are confident," said Mr. Tanner, "that we can go ahead with construction in 1956."

Only an unfavorable ruling by the United States Federal Power Commission on import of Canadian gas into the northern midwest U.S. will stall the 1956 beginning, Mr. Tanner told a Chamber of Commerce luncheon Wednesday.

The 2200-mile $350,000,000 transmission line to carry Alberta natural gas to the Winnipeg, Toronto and Montreal areas and points in between, was first planned in 1954. It ran into difficulties twice over financing arrangements, but last week Trade Minister Howe announced at Port Arthur that satisfactory arrangements now have been worked out.

GOING TO OTTAWA

Mr. Tanner said he will be in Ottawa "within the next few days" to work out final details with federal officials on the present plan, under which Alberta gas is to be exported to the U.S. from *a point at Emerson, Man.*, and the eastern markets are to be served with U.S. gas until Trans-Canada's all-Canadian line is completed.

Mr. Tanner said Trans-Canada Pipe Lines has an agreement with the Tennessee Gas Transmission Co. to supply 90,000,000 cubic feet of natural gas daily to eastern *markets. In return,* Tennessee Gas will take 200,000,000 from Trans-Canada Pipe Lines at Emerson for its customers in the U.S. midwest.

The Federal Power Commission must provide a permit for this import into the U.S. and Mr. Tanner said a hearing on this question will start in Washington in December. He said a decision is not expected until April.

WILL GO AHEAD

Meanwhile, Trans-Canada Pipe Lines intends to go ahead with plans for construction of the western leg and an eastern distribution network in Ontario and Quebec.

"The financing has been done, pipe has been ordered and we will be ready to proceed with the plan in the east by early 1956," Mr. Tanner said.

In the west, Trans-Canada plans in 1956 to begin construction on an approximately 650-mile section of the line from Princess, on the Alberta border almost straight east of Calgary, to Winnipeg and from Winnipeg south to the U.S. border at *Emerson.*

He said Trans-Canada must order pipe for the western section by the end of October in order to be able to begin construction by June, 1956. This means a cash layout of from $35,000,000 to $42,000,000 and "we know we won't get the FPC okay at least until April."

"However, we feel we are going to be able to buy the pipe," Mr. Tanner said. Trans-Canada expected to place the order within 12 days.

Trade Minister Howe announced at Port Arthur that the federal and Ontario governments have agreed to finance and construct the "bridge."

Mr. Tanner said construction and operation of the line will bring untold wealth to Alberta and all of Canada. He said from 9000 to 10,000 persons will be employed in construction of the line with many of these retained to operate it.

"It is impossible to measure the benefits that will come elsewhere" he said. "Hundreds of millions of dollars will have to be spent in drilling gas wells, constructing processing plants to purify the gas and in building of trunk gathering lines and distribution lines."

By ARCH MacKENZIE
Canadian Press Staff Writer

LONDON (CP)—News of a $12,000,000 Canadian steel pipe contract was being digested Wednesday as sweetener by Britons, preparing to face new economic impositions from the government.

The big dollar order was helping to ease the sting of United States rejections of British tenders.

Treasury boss R. A. Butler popped the news at a luncheon of the Canadian Chamber of Commerce in Great Britain.

The South Durham Iron and Steel Company, which signed the natural-gas pipeline contract Tuesday with the Westcoast Transmission Company, immediately dropped plans for a Friday announcement and was forced to call a press conference in the Savoy hotel.

There, with restrained relish, B. Chetwynd Talbot, chairman of the steel company, outlined the details. The order is for 75,000 tons (short tons of 2000 pounds) of 30-inch pipe, 40 feet long per section. The amount equals about 250 miles.

Butler set the British attitude in focus when he said:

"This has been received with satisfaction by the government of this country, particularly after recent disappointments we have had on the North American continent."

Then, referring to a U.S. rejection of a low British tender on generators for the Joseph dam in the U.S., he added:

"The word 'Joseph' and the word 'dam' seem singularly inappropriate on this occasion. The second word has been used by me more frequently than the other, and that has been conveyed to the American government."

He called the Westcoast order the "biggest single" one to his knowledge that a British company had ever achieved in Canada.

Lady Norah Docker Does It Again

LONDON (AP) — Britains annual automobile show opened today with Lady Norah Docker's latest whimsy—to nobody's surprise—stealing the spotlight.

The publicity-conscious Lady Norah, whose husband owns the big Daimler works, showed her new gold-plated coupe upholstered in six zebra skins.

"I decided zebra would be best," Lady Docker confided to reporters. "Mink is too hot to sit on."

Sir Bernard said the new toy cost £15,000.

Other wise manufacturers showed few models, concentrating instead on improving existing breeds.

GOV'T PLANS FARM LOANS

4-Man Mission In Washington For Market Talks

By HAROLD MORRISON
Canadian Press Staff Writer

OTTAWA (CP)—Prairie farmers—many of them grain-rich but dollar-poor—will be able to obtain bank loans starting Nov. 15 with the use of farm-held grain as security.

The government paved the way Wednesday by agreeing to put up guarantees to protect the banks against complete loss in the event farmers are unable to repay the loans.

Details of how the scheme will work, including interest charges, maximum size of individual loans and when they must be repaid, now are being worked out by the government and banks. An announcement will follow as soon as arrangements are completed.

But Trade Minister Howe dropped a hint of how the arrangements will develop. He said they will be "somewhat similar" to those made in 1951 when the government guaranteed bank loans to Prairie producers with unthreshed grain as security.

MAY BE VARIATIONS

In the current case, of course, there will be loans only on threshed grain, since virtually all the Prairie crop has been harvested. There also may be other variations—particularly in the interest rate.

OTTAWA (CP) — Canada's fight to protect its vital export *wheat markets against the* United States giveaway program reopens in Washington today.

A four-man mission left by plane late Wednesday for a conference expected to last one day in the U.S. capital.

Its aim: to seek closer consultation on the workings of the huge U.S. program for disposing of surplus wheat stocks. Canada claims her own overseas markets are being adversely affected and hopes to obtain a say in policing of the U.S. program.

VANCOUVER (CP) — Mr. and Mrs. Norman LeGrange were fined $100 each in police court here Wednesday after being found guilty of shoplifting from a suburban food store. The charge arose from the theft of two bars of soap and two bottles of aspirins.

LONDON, Ont. (CP)—Rich Ferguson, Canada's record-holder for the mile run, turned in a slow 4:44 Wednesday but it was good enough for an easy victory in the mile event at the eastern intercollegiate track and field championships here.

Ferguson, who set a Canadian mark of 4:04.6 in finishing third in the "miracle mile" at last year's British Empire Games, was running for University of Western Ontario. Ferguson, concentrating now on a future in business, said Wednesday's mile was his last race.

Margaret Dines With Archbishop

LONDON (CP)—Princess Margaret and other members of the Royal Family dined Wednesday night with the Archbishop of Canterbury.

The dinner in Lambeth Palace, the archbishop's London home, topped a round of official duties for the princess who, for the first time in six days, did not see Group Capt. Peter Townsend.

Guests at the dinner included Queen Elizabeth, the Duke of Edinburgh, Queen Mother Elizabeth and the Bishops of the Church of England.

Arranged some time ago, the dinner was to celebrate the rededication of the palace chapel, restored after being damaged by a Nazi incendiary bomb in 1941.

Townsend, meanwhile, left his London apartment at about the same time the Royal Family was arriving at Lambeth palace. He drove away alone and declined to say where he was spending the evening.

A crowd of about 100 braved the downpour to see the Queen and her husband as well as the Queen Mother and Margaret arrive at Lambeth palace. Their cars pulled in at the gates a few minutes apart.

Senator At Nelson . . .

Columbia Diversion Very Poor Business

"There is no reason why it can't be worked out," Senator *Richard Neuberger of Oregon* said in Nelson Wednesday in reference to joint American and Canadian development of Columbia River power potential.

Now on a tour of proposed power sites on the upper Columbia, he is also sounding out the feeling of local people on Columbia developments. Wednesday *night he and his* legislative assistant, H. A. Linde, met with three members of the Nelson Chamber of Commerce — Boyd C. Affleck, Robert Foxall and J. A. Bracken. Earlier in the day he was in Nakusp and Revelstoke.

Also present here was Howard Green, MP for Vancouver Quadra, in the district visiting his mother.

Of particular concern to the U.S. is the possibility of Canada diverting flood waters of the Columbia into the Fraser to increase power potential in B.C. and simultaneously lessening downstream benefits of the Columbia across the border. Senator Neuberger feels this would be "very poor business" and feels an agreement for the Columbia can be worked out, and advocates an agreement for the overall system.

Personally, he believes "Canada is entitled to some payment for downstream storage."

The Senator is a member of the Senate Interior Committee, which has appointed him to carry out this "mission of discovery." He pointed out that the committee could not proceed in its work without knowing policy and local views on the Columbia matters and the proposed diversion.

He was given a copy of a brief prepared by a Nelson Chamber of Commerce committee of Mr. Affleck, chairman; Mr. Foxall and Mayor Joseph Kary, appointed to carry out an investigation of Columbia development. This substantially states local views.

Mr. Affleck noted that a predominant local view was that B.C. should get "adequate recognition" for storage of water for release to United States industry requiring the power. The recognition should be a "partnership" whereby for the production of a certain amount of power, Canada would receive payment for a portion of it, either in power or in money, that being a matter to be decided later.

The Libby development was important, particularly from an international standpoint, but the proposed Mica Creek dam was the "key" to the whole Columbia development, Mr. Affleck stated. Libby was the second most important and Arrow Lakes was third in priority.

Of diversion to the Fraser, Mr. Affleck said there were "many implications" and he personally did not agree with it. He noted also there was "very serious opposition" to it from the fishing industry. This was another point in favor of the Mica project in that it would not affect fish.

Senator Neuberger noted that as far as diversion was concerned, there were diversion possibilities in the States, for example on the Kootenay, to the exclusion of Canadian interests. Diversion would be "very poor business." The Nelson Chamber brief opposes diversion to the Fraser.

The low cost power which Canada would receive from the development of the Columbia would be of "tremendous importance", the Senator believed. No industry comes into the Northwest without a source of power first being there, he said, in reply to a local statement that there was no industry to use the power received for downstream benefits.

Mr. Green, too, noted importance of the Columbia to B.C. and felt its development could eventually add a million people to the province's population.

Senator Neuberger was told by the local representatives that there was unanimous agreement on the priority of the Mica Dam, and that *both Federal and Provincial* government had said it could be proceeded with immediately. There being no downstream benefit agreement was the one drawback.

The matter of downstream benefits had come to the fore mainly within the last few years, Senator Neuberger noted. Mr. Green said downstream benefits had come before the House of Commons only in 1953 and subsequent years. The Kaiser dam issue had done much to bring them to public attention. Mr. Affleck added that the Mica Dam site had been discovered only in recent years also.

Of the Kaiser, the Senator said he was "not partisan" to it. All the U.S. Congress had known of it was that the B.C. government was a supporter of it. No U.S. legislation was made regarding it. The *Murphy Creek site, since it pro*vided both storage and "on site" power, was a better location for an Arrow Lakes dam, the local representatives said.

Concessions on both sides were necessary in reaching an agreement, said the Senator, and "it would be a shame if negotiations stalemated." It would be "an economic crime" Mr. Affleck added.

15-Year-Old Mystery Solved When Police Haul Car, Bodies From Lake

SAULT STE. MARIE, Ont. (CP) — Police dragged a 1938 model automobile containing two bodies from the St. Mary's river here Wednesday and apparently solved a mystery of 15 years' standing.

The 1940 licence plates with the number 13W61 indicated the mud-stained, rusted blue sedan belonged to Mr. and Mrs. Earl D. Kirk of North Bay, Ont., who disappeared in October, 1940, while on a holiday motor trip to Winnipeg by way of Sudbury, Sault Ste. Marie and the northern United States, police said.

In the car were the badly-decomposed bodies of a man and a woman. Authorities set about trying to piece together the skeletons in the hope of establishing identification.

Faced with a different problem of identification, authorities said they believe it is likely the bodies in the car are those of grey-haired fiftyish Kirk and his attractive blonde wife, Dolly.

FOUND HOOD FIRST

Police dragged the river near the dock Tuesday night after receiving a report that a Sault Ste. Marie car might have come into the river Tuesday. Grappling irons brought up the blue hood of a car and police arranged for a diver to go down Wednesday.

When the car was hauled ashore, investigators found bones on the mud-laden front seat.

The Kirks vanished in one of Canada's strangest disappearance cases. One of its most baffling angles was the lack of any motive for a slaying or a suicide pact.

Earl Kirk was a divisional sales manager for an oil company. He was known and liked throughout the north country.

WINNIPEG BOUND

The happily-married couple set out gaily for Manitoba Oct. 4, 1940, after kissing three of the four Kirk children goodbye. The plan was to drive to Winnipeg, visit the parents of both Mr. and Mrs. Kirk, then take the husband's mother back to North Bay with them.

A search started after it became known Kirk did not keep a business appointlent here Oct. 21.

Various theories as to their fate were advanced, but no one guessed that the middle-aged couple might have been drowned in the river here.

For weeks police and volunteer searchers scoured the bushland west of Sudbury to no avail. When winter forced interruption of the search, the Kirk children were sent to Winnipeg to live with relatives.

In 1947, seven years after the disappearance, the Kirks were declared legally dead and provision was made for their children to share their estate on becoming of age.

Police said Wednesday the question of what happened to the Kirks has probably been answered at last.

TO SURVEY NELSON LIBRARY

VICTORIA (CP) — Mrs. F. R. Shenstone, former chief librarian at the Victoria public library, will undertake a special survey of the Nelson municipal library.

Mrs. Shenstone has been recommended for the job by the Public Library Commission. The Nelson library will use $500 granted by the PLC earlier this year.

The month-long survey will be made with a view to improving service.

Cominco's $275,000 Gift to Trail Is Opened

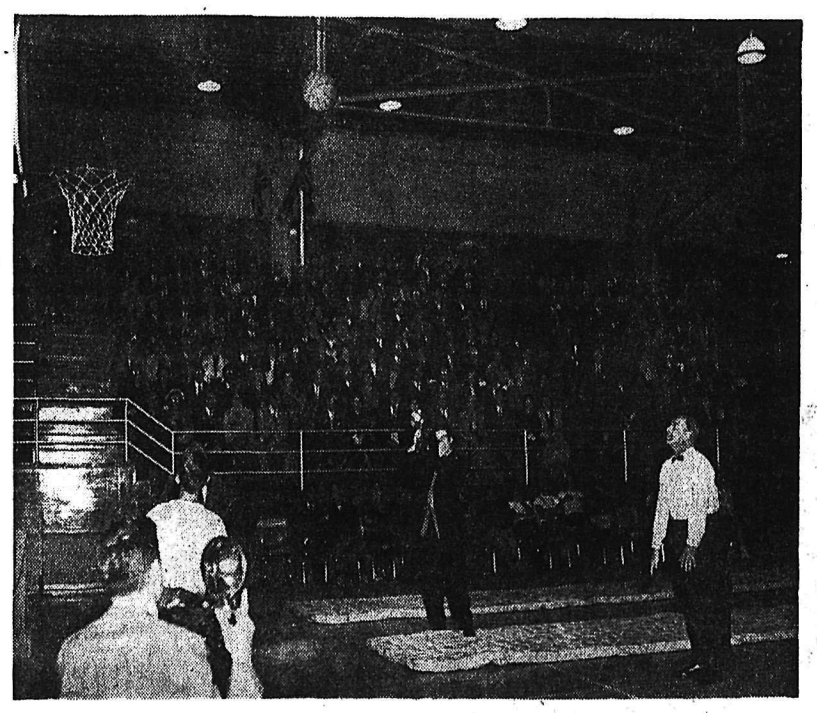

FIRST BASKETBALL is thrown by Mayor E. G. Fletcher after the official opening of Trail's new $275,000 Cominco Gymnasium Tuesday. The gymnasium, part of the Trail Memorial Centre, was filled for the opening ceremony. The mayor in his address urged use of the building to the fullest extent.

R. W. DIAMOND, executive vice-president, Western region, of the Consolidated Mining and Smelting Company, hands over the new gymnasium to the City of Trail. It is a gift from the company.

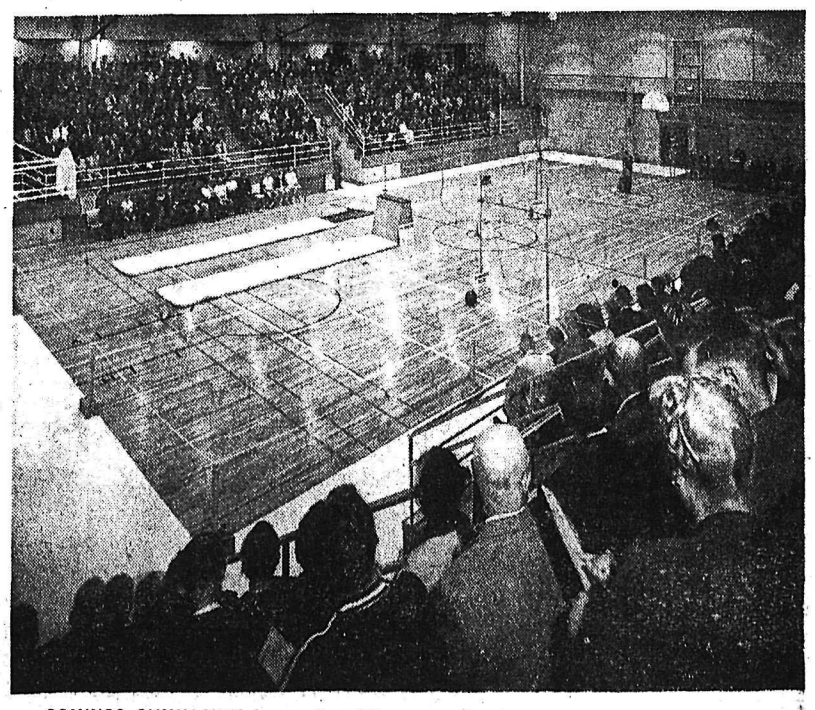

COMINCO GYMNASIUM is a major addition to the Trail Memorial Centre. It has seating capacity for 900 spectators and facilities for many athletic activities. In addition, library space has been provided. Memorial Centre also accommodates the Cominco Arena, a curling rink and children's rink.—Cominco photos.

COMING OCTOBER 26-27-28-29

STARLIGHT DRIVE-IN THEATRE

TONIGHT, FRIDAY, SATURDAY
2 Complete Shows 7:30 p.m. and 9:00 p.m.

SCREENING THE FILMS

"THE PRIVATE WAR OF MAJOR BENSON"

Thanks mainly to a big guy named Charlton Heston and a little guy called Tim Hovey, "The Private War of Major Benson" emerges as a sparkling movie in which laughter and merriment bubble constantly, mingling now and then with the odd tear to make ideal, lighthearted movie entretainment for both young and old.

Heston, in this case, is the Major Benson of the title—a big, bluff, outspoken career soldier with a complete lack of diplomacy and an undeniable genius for, as the saying goes, putting his foot in it.

"We want whisky-drinking soldiers," Heston roars in a nation-wide interview, and as the outspoken comment is screamed in every newspaper in the country, the major is rushed to the Pentagon where he is invited to offer an explanation.

There, Heston is offered two alternatives: he can either resign from the army or take over command of a military academy for the job of polishing up its low ROTC rating.

Reluctantly, the major accepts the new post.

Now, Tim Hovey, mentioned earlier in this space, appears as one of the new soldiers to be trained under the withering tongue of Major Benson.

He's six years old, his cap is two sizes too large for him, his pants keep falling down when he marches and he misses his mother.

Major Benson, smarting under the shock of discovering the students at the academy range in age from six to 16 all of whom prefer milk to whisky, nevertheless sets about to whip them into shape—thereby earning their unanimous and well-deserved hatred along with the love of Julie Adams who appears as the academy's doctor.

The war between the major and his students goes through a laughable series of calamities and misfortunes before Heston is finally taken in hand by Miss Adams, mends his ways with the help of her and the pint-size Hovey and finally earns the everlasting love and respect of the students.

As Major Benson, Heston handles his part with exceptional skill, and his relationships with both the boys and Miss Adams are well developed.

Tiny Tim Hovey, a newcomer who at once will be labelled "cute" by all the mothers in the audience, does indeed make the most captivating and unspoiled child star since Vincent Winter ("The Kidnappers") and Richie Andrusco ("Little Fugitive") and it's encouraging to note that his companions at the academy all behave as ordinary, fun-loving boys rather than stuffy, affected Hollywood child prodigies.

ACTION URGED ON BRACEWELL TRAIL REPORT

TRAIL — Tax payers turned out in a large body Wednesday at the Trail property owners meeting to hear a discussion on the report of B.C. Bracewell concerning interrelations of the city of Trail with the district of Tadanac and the village of Warfield.

Some confusion arose when members of a study group of interested ratepayers believed they were to present recommendations to a formal sitting of city council members. Mayor E. G. Fletcher stated that this was not his understanding and following some discussion the group decided to present the findings of the study group to an informal sitting of council.

A brief and suggestions for implementation of the Bracewell report were presented by W. A. Curran, chairman of the study group. He strongly urged council to take more cognizance of the Bracewell report and that immediate negotiations be entered into with Cominco or the Municipality of Tadanac, concerning it.

He was thanked by Mayor Fletcher for the excellent presentation and said that a meeting would be arranged with Cominco after time for further study of the report had been made. Mr. Curran stressed the point of meeting with the company without delay.

Quoting figures on the issue of debentures Mr. Curran stated that between 1921 and 1939 the total amounted to $1,217,546. While from 1947 to 1955 the total amounted to $789,000 more than this for a considerably shorter period. Alderman Guy Sanborn contended that if proper retaining walls instead of wood cribbing had been used around 1935-1940 replacement would not be necessary now."

Mr. Curran assured council that the group was not there to criticize, but to get something done for the community of Trail. The fact that considerable money had been spent since the war was a tribute to council that things were being accomplished.

RUGBY RESULTS

LONDON (Reuters) — Rugby results today:

RUGBY LEAGUE

New Zealand Tour

Featherstone Rovers 6 New Zealanders 7

Dr. Bert Auld Named Professor at UBC

Dr. Bert A. Auld, former Nelsonite, has been appointed a professor on the staff of the University of British Columbia.

The son of Dr. and Mrs. F. M. Auld of Nelson, he has been in London for the past two years doing post graduate work. He is scheduled to sail from London today and will take up his duties at UBC in a few weeks. His new position will be in the UBC department of physics and in particular in the division dealing with atomic energy. The position is a new one recently created by the university.

Dr. Bert Auld graduated from Nelson Senior High School with an outstanding scholastic record. Subsequently he graduated as an electrical engineer from the University of B.C., took two years post-graduate work there, spent two years in atomic energy study at Chalk River, Ontario, and then four years at the School of Engineering of Stanford University at Palo Alta. California. He graduated from Stanford with the degree of Master of Science in electrical engineering.

DR. B. A. AULD

He will return from London via New York and Ottawa.

New Vernon Street Lights Erected, 2nd Street Work Near Completion

The first lamps in Nelson's proposed new street lighting system are expected to go on this weekend on Vernon Street.

City electrical crews Tuesday and Wednesday erected six standards on the new boulevards in the 500 and 600 blocks of Vernon Street.

The 30-foot standards that branch at the top with a light over each lane, are the first step to modernize Nelson's main street lighting.

Public works crews expect to complete four blocks of improvement work on Second Street by next week.

Between Lakeside Park and Davies Street close to two blocks of sidewalk have been laid on the south side of the street with forms in for the rest and the same amount of curb has been constructed on the North side. Crews are also widening the street and preparing it for paving.

Grading is being done in the uphill playground area and a bridge on Crossley Avenue is under repair. Crews are doing considerable maintenance work throughout the city.

FINISHED IN WEEK

Final strands of wire are being erected on the new Lakeside Park tennis court and workmen estimate it will be completed in about a week.

Two heights of wire are needed to make the fence high enough and lacing them together takes considerable time. Paving was completed some time ago.

FERNIE SPEEDING CASES HEARD

George Lawrence Green of Nelson was fined $50 in provincial court here Wednesday for exceeding the speed limit at Fernie.

John S. Priest of Nelson was fined $15 and costs for speeding at Fernie. Both pleaded guilty before Magistrate William Evans.

Plans for Welcome of Cabinet, Bridge Opening Ceremony Laid

This is the schedule for events marking the first session of the Provincial Cabinet to be held in Nelson and ground-breaking ceremonies for the West Arm bridge here Saturday:

10 a.m. — Cabinet meeting (in camera).

Noon—Civic luncheon.

2 p.m. — Ground breaking ceremonies at bridge site.

3-5 p.m. — Reception at Silver room.

7 p.m.—Public banquet.

Arrangements for the day's program were finalized at a committee meeting Wednesday afternoon in Mayor Joseph Kary's office.

Just who will *officiate* at the ground-breaking ceremony (it will actually be a concrete pouring event) will not be decided until Friday night following arrival of Hon. Philip A Gaglardi, who will be master of ceremonies. The Highways Minister with William Hitt, project manager for the contracting companies, and Ramsay Murray, resident manager for the consultants, will arrange the ceremony agenda.

In the ceremony, concrete will pour into a bridge footing form measuring nine feet by twelve by four. The site is in the area of the former Lakeside Park parking lot.

175 TICKETS SOLD

Over 175 tickets have been ordered so far for the public banquet at which Nelson Chamber of Commerce is host, R. H. Procter reported. Tickets were available at four depots. Orders had come from Salmo, Creston, New Denver and Kaslo to date. President V C. Owen extended the Chamber of Commerce's invitation for all district chambers and boards of trade, village and city councils to be represented at the affair Premier W. A. C. Bennett will be speaker.

Hon. W. G. Williston, minister of education, will address the civic luncheon, at which Nelson City Council will be host to the Cabinet. Invitations for this event had gone out, Mayor Kary reported. President of Notre Dame College and St. Joseph's Academy students council, cabinet of the High School, and executive members of the Junior and Senior Chambers of Commerce will also be guests.

Entertainment of wives of the minister and bridge contracting company officials will be in the hands of a committee of Mrs W. J. Van Maarion, Mrs. Joseph Kary and Mrs. V. C. Owen. It is expected that the wives of Hon Kenneth Kiernan and Hon. Lyle Wicks, at least, will accompany their husbands here.

The cabinet members will come here from Kamloops where a meeting was to be held today Some will arrive Friday night.

Newspaper, radio and television coverage of the day's events has been arranged.

City police will direct traffic and parking at the bridge site All parking is to be on streets South of the CPR tracks.

Special invitations to the event have been extended by the Chamber to H. W. Herridge, member for Kootenay West, and James Byrne, member for Kootenay East, Randolph Harding, M.L.A for Kaslo-Slocan, and Leo T. Nimsick MLA for Cranbrook.

Catering and decoration arrangements for the public banquet were made, C. W. Ramsden reported. A turkey banquet will be prepared for from 350 to 450 by the Catholic Women's League.

The Weather

Nelson	45	51	.3
Kimberley	46	59	.0
Crescent Valley	45	54	.2
Kaslo	44	55	.2
Grand Forks	37	55	.0
Vancouver	45	54	—
Swift Current	30	35	.0

Tonight

Credit Union Day Celebration

LEGION HALL, 8 P.M.

Films

"KING'S X"

"BREAK THROUGH"

Story of Kitimat

★

All Credit Union Members Come and Bring a Friend

AYDS

Vitamin and Mineral REDUCING PLAN

1½ lbs. $3.25

Nelson Pharmacy

"Your Fortress of Health"

433 Josephine St. Phone 1203 Nelson, B. C.

JUST ARRIVED

The New

ELGIN AMERICAN

NEW ELGIN "400"

WAFER-THIN LIGHTER featuring newly patented removable head.

CARRYALLS

All her vanity needs in one stunning case of jeweller's bronze, satin silver finish in black moire carrying case.

MUSICAL COMPACTS

In a variety of designs and tunes Opens at a touch and plays your favorite melody.

DRESSER SETS

Floral designs in silver and gold tone finishes.

Collinson's Jewellery

"Nelson's Diamond Headquarters"

561 Baker St. Nelson, B.C. Phone 120

IMPORTANT TELEVISION NOTICE

IF YOU WANT TV BY CHRISTMAS FILL OUT AN APPLICATION FORM NOW.

Due to the strong demand for Television this fall, we urge you to contact us at once in order that we may install as many sets as possible before Christmas and the New Year

All Installations Will Be Made In Strict Rotation.

If You Want TV Before Christmas — ACT NOW . . . DON'T DELAY.

M&M McLennan, McFeely & Prior Ltd.

476 Baker St. (Nelson Branch) Phone 1300

George Talbot Handicapped President

GEORGE TALBOT

George Talbot was elected president of the Nelson branch of the Kootenay Society for Handicapped Children at a meeting of the Board of Directors Tuesday night. R. B. Morris is past president.

Boyd C. Affleck was elected first vice-president, and Mrs. J. McGary second vice-president. Mrs. M. Moore is secretary and Mrs. C. W. Tyler treasurer.

Other directors are Robert Phillips, D. M. Sample, Mrs. P. W. Buckley, Fred Leno, C. B. Garland, Q.C. and Very Rev. T. L. Leadbeater. Dr. G. R Callbeck is medical director.

Groundwork has been laid for formation of a society branch at Creston and the Nelson board is planning a formation meeting there.

A public information campaign is also planned to make the public aware of the society's work. It will include talks to all service clubs and lodges in the city.

A $150 check was received from the Riondel Community Chest and a $10 donation from the Eagles Lodge for purchasing equipment for Cedar Hill School.

Believe Madman Or Gang Killed 3 Chicago Boys

CHICAGO (AP) — State, county and city police Wednesday pressed their widest investigation of its kind in a quarter of a century as they sought to solve the ghastly slaying of three young boys whose naked, mutilated bodies were found piled in a forest ditch.

Authorities called the crime one of the Chicago area's most brutal in history, and blamed it on either a madman or a gang of older youths.

The boys — Robert Peterson, 14, John Schuessler, 13, and his brother, Anton Jr., 11 — were strangled and beaten, apparently Sunday night, a few hours after they set out from their homes for a movie.

Their bodies, with legs intermingled, were discovered Tuesday in Robinson woods, just outside Chicago's northwest limits.

SCOUR WOODS

A hundred law officers scoured the woods Wednesday for clues which might point to the muderer or murderers. Other police were tracing movements of the youngsters from the time they left their midleclass neighborhood.

An autopsy Tuesday night indicated that the boys had been dead 36 to 40 hours when their bodies were discovered, but that they had not been molested sexually as first believed.

Small Letters Undeliverable

Undersized letters mailed after October 1 are headed for the dead letter office.

Nelson Post Master W. G. Hall has announced that envelopes smaller than 4 inches by 2¾ inches are being treated as undeliverable mail and either returned to the sender if the return address is on the envelope or sent to the undeliverable letter office.

Reason is that small envelopes don't fit the *electric cancelling* machine and tend to jam it or get torn. The regulation is in effect across Canada.

Today, Thurs., Oct. 20 is

CREDIT UNION DAY

Today, members of the West Kootenay Chapter of Credit Unions join hands with 10,000,000 other Credit Unions members in celebrating Credit Union Day on this continent.

It's tremendous growth is reflected in the West Kootenay, which is shown below:

Assets 1952	Assets 1955	Members 1952	Members 1955
$843,380.87	$2,309,012.72	3423	5967

"Save" and "Borrow" the Credit Union Way.

Do You Belong to a Credit Union? . . .

where your savings are doubled or your loan cancelled, in case of death . . . if not, then make it your duty to enquire at any of the offices of the following Credit Unions:

CREDIT UNIONS AT

Brilliant, Burton, Castlegar, Edgewood, Fruitvale, Nakusp, Nelson City Savings, Nelson Railwaymen's, Nelson Gov. Employees, New Denver, Riondel, Rossland, Salmo, South Slocan, Trail

Be a Wise Santa . . .

select her new

ELECTRIC RANGE TODAY

Regular $459

SAVE $75

YOU PAY ONLY $384

NELSON ELECTRIC PRICE

Nelson Electric Co. Ltd.

GENERAL ELECTRIC AUTHORIZED DEALER

574 Baker St. Phone 260

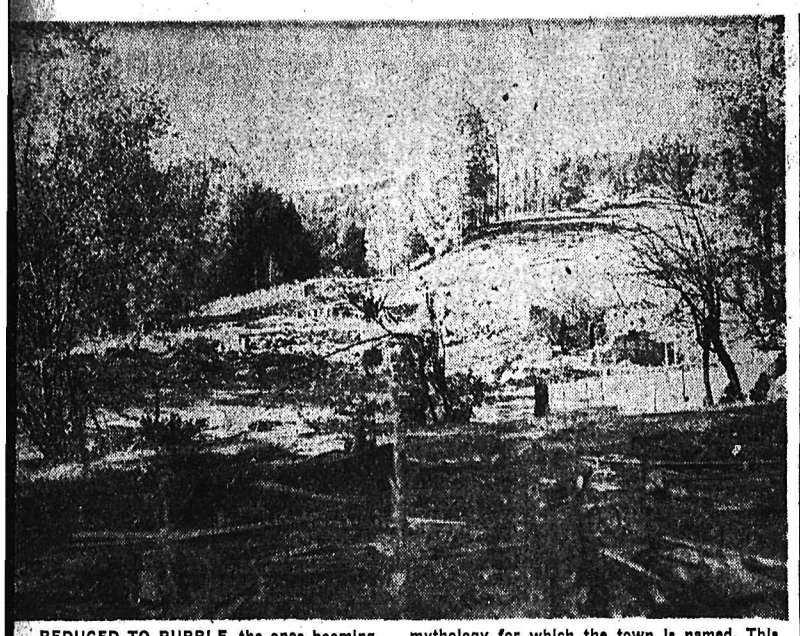

REDUCED TO RUBBLE, the once booming mining camp of Phoenix may yet again rise from its ashes like the legendary bird of Greek mythology for which the town is named. This shows the main street of Phoenix which had a population of 2500 in its heyday.

STANDING BEFORE hulk of the old Victoria mine shaft, now in dilapidation like the rest of the ghost town of Phoenix, is Greenwood's Mayor W. E. McArthur, from whom Granby Consolidated Mining, Smelting and Power Company has optioned the once rich Phoenix copper mining property practically abandoned since 1919.

Volunteer Fire Force Organized at Salmo

SALMO — A volunteer fire department has been organized here, with the assistance of Nelson Fire Department and its Chief Elwin Evens.

A public meeting in the Salmo Community Hall, attended by Mr. Evens, decided that in order to make the best possible use of the village's fire equipment, the 15 men present should constitute the nucleus of the organization.

A slate of officers was drawn up for act during the organization period. W. A. Taylor was named organizing chairman, F. E. Parsons, secretary; L. G. Moir, acting Chief, and Alex Peterson, Chet Bush and Bill Taylor, captains.

Instruction and training will start immediately, with weekly practices on Sunday mornings in Salmo and Monday evenings in Nelson with the assistance of the Nelson Fire Department. It is expected that there will be a considerable increase in membership to establish the best possible fire protection for this Village. A large turn-out is anticipated for the first practice Sunday.

At the close of the meeting films were shown to stimulate interest in fire prevention and fire fighting.

Health Officers To Be Appointed Next Year

CRANBROOK — Filling of the positions of medical health officer and sanitarian in East Kootenay Health Unit by the start of next year appears likely, according to Dr. James Taylor, deputy provincial health officer, and Dr. G. R. S. Elliott, assistant provincial health officer, on their official visit here. Medical health office has been vacant since the end of August, and the area has had only one sanitarian since last January.

Free dental clinic under Cranbrook School Board sponsorship for Grade 1 children is being extended in the preschool bracket. Children born in the first two months of 1950 qualify but only 19 of the 29 children in this group have been registered for the service. An additional 13 born in March of 1950 are now eligible and registration forms are being sent for them to arrange appointments through the Unit office.

Bainbridge Named To Planning Post

TRAIL—Robert Bainbridge of Sunningdale has been named to the Trail Town Planning Commission for the unexpired term of J. R. Mills.

The vacancy occurred when Mr. Mills, chairman of the commission for the past five years, resigned following his move to Tadanac.

Cranbrook Ice Rates Raised To Offset Loss

CRANBROOK — A deficit of $2555.63 was incurred in operations of the Cranbrook Memorial Arena during its 1954-55 ice season, the city parks board has reported. Cost of operation came to $9837.05, compared with rink revenue for the season of $7281.05. Previous season, first in use of the artificial ice plant, had turned a small profit.

New ice season is set to open officially Sunday for general skating, and city recreation supervisor R. L. DeArmond has been named to continue as rink manager with S. T. Craig continuing in the position of ice-maker and caretaker.

The City Council has approved a new scale of increased charges for the various uses of the rink aimed at increasing revenue on the recommendation of the parks board. General skating rate will start at 15 cents for children under 14 years, 25 cents for students 14 years and older, and 40 cents for adults.

Season ticket rates for those using the ice for hockey and figure skating have also been hiked. Because figure skating requires more ice time than hockey its tariffs are higher. Season rate will be $9 for adults 19 years and over, $5.25 for 17 and 18-year-olds, $4.50 for 15 and 16-year-olds, $3.75 for 13 and 14-year-olds, and $3 for 12 years and under.

Season ticket rates for hockey players for the season will start at $2.50 for those 12 years and under, $2.50 for 13 and 14-year-olds, $3 for 15 and 16-year-olds, $4 for 17 and 18-year-olds, and $7 for those older.

Ratepayers To Decide . . .

Windermere Hospital Contract To Be Let

INVERMERE — Contract for the Windermere District Hospital is expected to be let immediately if ratepayers approve it at a special general meeting of ratepayers being held in the Lake Windermere Memorial Community Centre Friday.

Tenders were opened October 5 and the low bid of $248,000 by Oland Construction Company of Lethbridge was selected. Because of a legal technicality, however, the tender could not be awarded immediately and the bylaw must now be aprpoved by the ratepayers meeting before the contract can be let officially, and construction started. It is still hoped that construction can be started in October so that the building will be completed by Spring.

For a few tense days last week it seemed possible that a full scale plebiscite would be required. This would have meant, probably, that start of construction would have been delayed until Spring and possibly new tenders called for.

Personal representation by Mrs. Chris Madsen, president of the hospital board, and Walter Zet, administrator at the Lady Elizabeth Bruce Memorial Hospital, resulted in a ruling from A. F. Paget, Provincial Controller of Water Rights, that a general meeting of ratepayers would be adequate.

The ratepayers meeting had to be advertised one week in advance of the meeting. A full scale plebiscite would have required at least four weeks to prepare and would have meant considerable added expenditure. By the time the plebiscite was held it would have been too late to start construction this Fall.

Elko-Roosville Work To Start Next Year

FERNIE — Work on the reconstruction of Highway No. 93, the connecting link between Elko on No. 3 Highway and Roosville at the International Boundary will commence in 1956. The project which will entail the construction of a standardized road about 20 miles long should be completed within two years. This new road will connect with the United States section of Highway 93 which extends South across five states and into southern Mexico.

This good news was contained in a report to the monthly meeting of the Fernie Chamber of Commerce by Chamber president, Harry McKay. Mr. McKay reported on the recent visit of the Hon. P. A. Gaglardi, B.C. Minister of Highways, at Kimberley and the minister's inspection of the present gravel-dirt highway between Elko and Roosville. For some 35 years the Fernie Chamber of Commerce has urged the construction of this connecting link and its objective now seems to be assured.

TOURIST CAMPSITE

Secretary Frank Butala reported that the selection of a tourist campsite within the city limits was being studied. The first location selected, between No. 3 highway, Bethune Avenue, Cox Street and the Elk River was found to be unsatisfactory. A second location bounded by Wood Street, Cox Street and the Elk River was found to be unsatisfactory. A second location bounded by Wood Street, Cox Street, Bethune Avenue and No. 3 highway would cause inconvenience to the residents of the area. The location under consideration is bounded by No. 3 highway, Wood Street and the Elk River. The city engineer and city electrician were preparing estimates to provide water, sewage and electrical services to the site. Under the plan the Chamber of Commerce would be responsible for the construction of the campsite while the city would provide the necessary utility services.

Extra $40,000 For Road Work

INVERMERE — An additional appropriation of $40,000 to extend reconstruction of Highway 95 has been granted by the Department of Highways.

The appropriation will be used to extend the reconstruction now under way between the Invermere Crossroads and Stoddart Creek. Additional equipment is to be brought to the area.

The work done this year on Highway 95 between the Crossroads and Stoddart Creek is part of the plan to complete Highway 95 within three years.

Widening and resurfacing of part of the arterial highway through the village of Invermere has been started on the western portion of Third Street. Widening of the street to the junction of Waterways Drive is now under way with a re-surfacing program to follow next year.

Man Hurt When Car Leaves Road

KIMBERLEY — William Starchuck, pasenger in a car which left the road near here Sunday, is reported to be in only fair condition in hospital. He suffered a broken leg and head injuries.

The car, allegedly driven by John Bay, left the road at about 2 a.m. The accident occurred on the Southern transprovincial highway 11 miles Northeast of Kimberley.

Mr. Bay and another passenger, Alex Starchuck, received minor injuries.

NORTHERN RIVER

Long noted for its sturgeon, the Nottaway river flows 205 miles to the tip of James Bay.

Skating Club's Debt Retired At Rossland

ROSSLAND — A delegation from the Rossland Figure Skating Club, which included L. C. Kempston, H. J. P. Welsh, Mrs. P. L. Taylor and Mrs. H. E. Flanagan, approached the directors of the Rossland Civic Acticities Association for assistance for their organization. Through the efforts of the Skating Club auxiliary, the sum of $40 was raised toward retiring a $370 debt the Skating Club incurred last year to the R.C.A.A. A cheque for this amount was presented to the R.C.A.A. directors. Mr. Kempston stated that his club would like 120 hours of ice-time, with six hours each week.

After considerable discussion, the R.C.A.A. executive decided to wipe out the balance of last year's debt, and the grant three hours free ice-time each week to the Skating Club. Mr. Kempston thanked them very much, for what he considered such a generous offer.

A letter was read from Miller Enterprises gusting a price of $2483 for pipe for four sheets of curling ice. H. L. Christian announced that $1764 was in the Curling fund at the end of August.

A letter from the Consolidated Mining and Smelting Company informed the directors that $39,822 had been used to date of the $40,000 gift for the Arena.

Frank Grubisic told the directors that the condenser was practically finished, being bolted up, waterproofed, and covered over.

Friday night was decided on as the night for games for the Rossland hockey team.

Mrs. Lila Johnson was appointed cashier for the Arena.

The treasurer's report to the end of September showed $363.76 in the sports fund, $247.93 in the artificial ice and building fund, and $1669.01 in the arena operating fund.

Imperial Bank Pays 40-Cent Bonus

TORONTO (CP) — The Imperial Bank of Canada Wednesday announced a bonus of 40 cents a share for the year ending Oct. 31, payable Dec. 1 to shareholders of record Oct. 31.

The 40-cent bonus compared with 30 cents last year and added to four quarterly dividends of 30 cents each, raises total dividends for the year to $1.60 against $1.50 last year.

ENGINEERS HEAR UBC LECTURER

KIMBERLEY—Dr. F. A. Forward of the University of British Columbia was guest speaker at the annual meeting here of the East Kootenay Branch of the Association of Professional Engineers, and gave a report on the Geneva meeting which he attended of the United Nations International Conference on Peaceful Uses of Atomic Energy. He also showed slides of his trip to Geneva which was made by way of the Arctic and Polar Cap.

Also attending to address the meeting on the work of the Association and the place of engineers in industrial development was the British Columbia president, Dr. H. C. Gunning. Presented with certifcates and admitted as new members to the Association were B. Houlden of Chapman Camp, D. R. Morgan of Fernie and R. G. Mulcaster of Golden.

Named new chairman of the East Kootenay Branch was K. G. Davies, with vice-chairmen R. M. Porter and J. D. Mitchell, and secretary-treasurer O. E. Weightman.

NAVY WEEK DATES

TORONTO (CP) — The Navy League of Canada announced Wednesday that navy week will be held Oct. 21-29. Highlight of the week will be the commisisoning of Canada's atomic-era fighting ship, HMCS St. Laurent, at Montreal.

FOR TOP GRADE COAL
PHONE 889
TOWLER
Fuel and Transfer

QUALITY MEATS
5 Savings
CHUCK ROASTS: Beef, Grade A; Lb. .. 45¢
PRIME RIB ROASTS: Top Steer; Lb. 49¢
PORK PICNICS: Fresh, Whole or Shank End; Lb. 29¢
BABY BEEF LIVER: Lb. 45¢
STEAKS SIRLOIN, T-BONE, RIB and CLUB; Lb. 69¢
BONELESS BEEF 'n VEAL STEW Lb. 49¢
FRYING CHICKEN: Average 3 Lbs.; Lb. 65¢
FOWL: Average 4 Lbs.; Lb. 49¢
FAIRWAY FOODS LIMITED
PHONE 1177 FREE DELIVERY

You've Never Really Heard a Violin . . .
. . . Not On an Ordinary Phonograph
ALL the rich overtones which you hear in the concert hall are lost, unless you have High Fidelity Equipment which will faithfully reproduce the original performance.
BRING in your favorite record today and we'll demonstrate how much you've been missing.
WITH PHILIPS "CUSTOM" HIGH FIDELITY
YOU GET concert hall performance, and when you hear a violin or any other instrument, you hear the Full range of sound . . . you get a new, true brilliance.
SEE AND HEAR THE DIFFERENCE FOR YOURSELF TODAY.
McKay & Stretton Ltd.
"NELSON'S OLDEST APPLIANCE FIRM"
532 Baker St. Phone 1555

"For Real Home Comfort"
Use
WESTERN MONARCH
DRUMHELLER DEEP SEAM COAL
Western COAL Monarch
"THE SIGN OF GOOD COAL"
GLOSSY — HARD — CLEAN
Phone 889
TOWLER
FUEL and TRANSFER
526 Stanley Street . . . Nelson

Ovaltine
INSTANT
FOOD ENERGY DRINK
—New Low-Priced Jar
SO MUCH MORE THAN "A CHOCOLATE DRINK"
Ovaltine gives all these food essentials:
BARLEY MALT EXTRACT, MILK, EGGS, VITAMIN A, THIAMIN (B1), RIBOFLAVIN (B2), NIACIN, VITAMIN D, IRON, CALCIUM, PHOSPHORUS
Consider how healthful it is, and you'll understand WHY Ovaltine is "the drink of athletes"!
Now everyone can enjoy all the Ovaltine benefits. It comes in a new low-priced jar, in 2 wonderful flavours:
PLAIN UNSWEETENED OVALTINE
CHOCOLATE FLAVOURED OVALTINE

44-5
A blend of food values no other drink gives!

Nelson Daily News

Established April 22, 1902

Interior British Columbia's Largest Daily Newspaper

Published every morning except Sunday and statutory holidays by the NEWS PUBLISHING COMPANY LIMITED, 266 Baker Street, Nelson, British Columbia.

Authorized as Second Class Mail Post Office Department, Ottawa.

MEMBER OF THE CANADIAN PRESS AND THE AUDIT BUREAU OF CIRCULATIONS.

Thursday, October 20, 1955

Contractors Help Community by Planning Work to Maintain Employment

The seasonal nature of a good part of jobs in primary industries is one of the bugaboos of the Canadian employment picture. Every year we go through the cycle of low employment in the tough months of the year when more than ever the bread-earner needs a steady income around through the period of peak employment during the warm months.

New techniques, new clothing, materials and machines have gone a long way toward putting many jobs on a year-round basis. Nevertheless, the problem of the seasonal worker is still a sizeable one each Winter.

Construction is the field in which probably the most can be done in fighting the seasonal decline. Contractors can, and many do, plan their projects so that buildings are raised during the milder weather and inside finishing is carried on during the colder months. There have been numerous examples of this kind of planning locally, and they have worked to the good of the community as a whole. All of us are affected to a greater or lesser degree depending upon the activity in which we are engaged when our neighbor is jobless.

Persons or firms planning construction can assist by enabling contractors to schedule certain phases of the jobs during the otherwise slack work season.

What Do You Want For Your Community?

City planners have warned Vancouver that they have a limit of five years left in which to decide upon proper community planning for a beautiful, gracious city or put up with a "honky-tonk burg". The same kind of warning could be sounded for any city. Size has nothing to do with whether a city needs orderly development on a planning basis or not. A small city can have its slums, its health hazards and lack of beauty. It is merely a matter of proportions.

Surely the achievement of beauty, orderliness and good reason in his community building is the aim of every civilized man or woman.

Four-Hours Minimum For Artificial Respiration

Victims of drowning accidents have been revived in spite of the fact that for comparatively long periods they have appeared to be dead. This means that perhaps for several hours the patient has not breathed, there has been no pulse, no detectable heart beat and no eye reflex. These are the ordinary accepted signs of death.

Apart from the importance of a knowledge of how to undertake artificial respiration it is also important to know that to be sure it must be applied immediately and continued without cessation for a long time if necessary. The rule laid down by the Artificial Respiration Committee of the Health League of Canada, fifteen years ago, was that it should be continued for a minimum of four hours or until rigor mortis sets in. Judging from current newspaper reports, these rules have too often been forgotten. They are applicable in all cases of asphyxia from any cause. Rigid attention to these rules may save numerous lives.

In drowning cases there are some additional rules. One is that because of the not infrequent development of lanyngeal spasm every effort should be made to make sure that the air passages are clear if artificial respiration is to succeed.

Emphasis on Mines, Forests a Weakness Unless Secondary Industry Develops

(The Economist, London)

The decision to launch a royal commission inquiry into the future economic prospects of Canada was announced in the budget speech by Mr. Walter Harris, the new finance minister. It was not universally welcomed even by his cabinet colleagues, but it has had a good reception from the public, which is perhaps a little bemused by the successive years of unprecedented expansion which Canada enjoyed up to 1954.

The pause in the pace of expansion during 1954 brought to the surface a certain uneasiness which, in spite of the optimistic survey of Canada's economic future made by the minister of trade, Mr. Howe, still lurks in most people's minds.

By the time, the royal commission reports—which may be two years hence—no one can tell what the situation may be; but as it starts on its task, the basic question on which Canadians want to be reassured seems to be this: Can this country continue to lean as heavily as it does on extractive industries and go on finding employment for its rapidly increasing population?

Reliance on the extractive industries means heavy reliance on foreign markets and suggests a second question: Must Canada remain dependent on exports for its prosperity, or can it gradually grow into a more self-contained economy?

Press Comment

These new autos are not making things easier for the police, points out the Galt Reporter. "In the old days, the police radio could crackle out a crisp description such as: 'Four men and three blondes in a blue Essex.' Now they have to say: 'Four men and three blondes in a baby blue Sufferomobile, the upper part of which is chartreuse and the lower part of which is pea green, with white sidewall tires, etc., etc.'"

Watch Your Language

ANTICIPATE -- (an-TIS-i-pate) — Verb transitive. To take up, use, or introduce ahead of time; as, to anticipate an argument; to deal with before another; to preclude or prevent by prior action; to foresee and do beforehand; to experience beforehand, as to anticipate his wishes; to pay an obligation before the date due. Origin: Latin—Anticipatus, past participle of Anticipare, to anticipate.

?Questions? ANSWERS

Open to any reader. Names of persons asking questions will not be published. There is no charge for this service. Questions WILL NOT BE ANSWERED BY MAIL except where there is obvious necessity for privacy.

Curious, Robson—From what source do the Americans fix their Standard Time?

American Standard Time, as ours, is reckoned from Greenwich, England, recognized the world over as the Prime Meridian.

Subscriber, Kootenay Bay — Would you please tell me how to make a wool hearthrug fireproof?

A good home flameproofing solution for fabrics, garments and rugs, is made by mixing nine ounces of borax with four ounces of boric in one gallon water. Dip fabric into this solution, wring by hand, then hang to dry. This fireproofing method must be repeated after each laundering.

C. G., Kaslo—To settle an argument, is Premier W. A. C. Bennett an Englishman?

The Hon. W. A. C. Bennett was born in Albert County, New Brunswick, son of A. H. Bennett and Mary Burns, his wife, both born in Canada of United Empire Loyalist stock. For your further information, Mrs. Bennett, the former Elizabeth May Richards, was born in Wellington, B. C.

Radio Fan, Nelson—Can you tell me if Sir John Reith is still alive in England?

Sir John Reith, now Baron of Stonehaven, is still living in England.

P. B. A., Trail—Would you please tell me when Dreyfus was born, when he died, and how long he was imprisoned on Devil's Island?

Dreyfus was born in 1859 and died in 1935. On December 22, 1894, Dreyfus was found guilty of treason and condemned to detention for life in a fortified area. On March 15, 1895, he was moved to Devil's Island. On December 19, 1899, after a contrived court-martial that shocked public and press, Dreyfus was sentenced to ten years, but later the Government decided to pardon him. He was immediately set at liberty, and after a short stay at Geneva settled in Paris.

Interested, Kimberley—Could you give me an address for Christmas cards to sell?

Regal Stationery Co. Ltd., 1238 Seymour, Vancouver, B. C.

Caller, Nelson—What is the address of the Mayo Clinic, Rochester?

The Mayo Clinic, Rochester, Minnesota, U.S.A., is sufficient address.

Cleo Was Wise To Angler Anthony

The following little story was taken from Plutarch's "Lives" and shows that even in the days of Cleopatra women were not easily taken in by the men in their lives. We found the items in the Texas Game Commission's bulletin, "Game and Fish". Here it is:

"On a time he went to angle for fish, and when he could take none, he was angrie as could be, bicause Cleopatra stoode by. Wherefore he secretly commanded the fishermen that when he cast in his line, they should straight dive under the water, and put a fishe on his hooke which they had taken before & so snatched up his angling roode, & brought up fish twise or thrise.

"Cleopatra found it straight, yet she seemed not to see it, but wondred at his excellent fishing; but when she was alone by herselfe among her own people, she told them howe it was, and bad them the next morning to be on the water to see the fishing.

"A number of people came to the haven, and got into the fisher boates. Anthony then threw in his line and Cleopatra straight commanded one of her men to dive underwater before Anthony's men, and to put some olde salt fish upon his baite, like unto those brought out of the country of Pont.

"When he had honge the olde salt fish on his hooke, Anthony, thinking he had taken a fishe in deede, snatched up his line presently. Then they all fell a laughing. Cleopatra, laughing, said unto him: This is not thy profession; thou must hunt after conquering realms and contrise."

It's Been Said

A friend that you have to buy won't be worth what you pay for him, no matter what that may be.—G. D. Prentitce.

They'll Do It Every Time — By Jimmy Hatlo

Today's Bible Thought

Blessed is the man that endureth temptation. — James 1:12.

The love of God supports us, and therein we gain.

Aunt Het

It is interestin' to hear a man tell what he believes. You at least learn what he wishes.

Eskimos Carve Canada's First Arctic Mace

By HAROLD MOSSISON

Canadian Press Staff Writer

OTTAWA (CP) — The gnarled hands of eight Eskimo craftsmen, laboring arduously with simple tools, have created Canada's first Arctic mace, symbol of parliamentary authority and a graceful, artistic emblem of native history and culture.

The delicately-balanced mace, fashioned of old whalebone, the wood of a ship, the gold of Yellowknife and even parts of an old copper kettle, will become imbedded in the session of the Northwest Territories Council-Parliament of the north.

It will be presented to the nine-member council at its January sessions here by Governor-General Massey who conceived the idea. Four of the council members are elected and five are government appointed.

ASTONISHING SKILL

Working steadily for 21 days in the tiny Cape Dorset hamlet in the southern tip of Baffin island, the Eskimos showed astonishing skill in perfecting the 35-pound 5½-foot rod. They worked from a rough sketch prepared by James Houston, northern affairs department Arctic expert, dispatched to the north to get the job done.

The great carver, Oshaweetuk, 33, of Cape Dorset did the main figures. A more elderly companion, Pitsulak, 50, did the crown. Six others pitched in to help.

To bring the finished product out of the north, Mr. Houston had to travel from Baffin island over miles of open sea in a small boat. Ice closed in under a heavy wind. Holes were smashed fore and aft. The leaks grew worse. Finally every one aboard had to bail for 36 hours before the boat reached land and safety.

Supreme Court Upholds Holy Days Shopping

OTTAWA (CP) — Quebec's provincial statute governing municipal observance of six Roman Catholic holy days Wednesday was ruled invalid in a unanimous judgment by the Supreme Court of Canada.

The ruling thus threw out a Montreal city by-law based on the statute, requiring all stores to remain closed on the six days.

The judgment, read by Chief Justice Patrick Kerwin, upheld the appeal of seven large Montreal retail stores which had remained open on the holy days, challenging the by-law and the provincial statute.

The nine members of the bench, three Roman Catholics and the others Protestants, issued three statements giving reasons for their judgement.

But all were to the same effect: That provincial statute enters the realm of criminal law, which Canada's constitution entrusts to the federal Parliament.

Wednesday's judgment is final and can not be appealed to the Privy Council in London.

Reduce Price of Foreign Silver

NEW YORK (AP) — The price of foreign silver was reduced ⅜ of a cent Wednesday by a major supplier to 91⅝ cents an ounce.

This was the first reduction since June 13 when the price was cut half a cent to 89¼ cents. Since then the trend has been consistently upward.

No New NATO Ideas, Campney

OTTAWA (CP)—Strengthening of the North American area within NATO was discussed by defence ministers of the 15 NATO countries at Paris, Defence Minister Campney said Wednesday.

He told reporters on his return from Europe that no serious suggestion was put forward at last week's meeting concerning any shift of armed forces within NATO.

Such a shift might come in the future, perhaps when West Germany was rearmed, he said in an airport interview.

Mr. Campney said the smaller European members of NATO apparently didn't previously know what Canada and the United States were doing about North American defence.

"We are very much in the picture now," he added.

MILD CLIMATE

Semi-tropical plants flourish on the Sicilly isles, 25 miles Land's End in England.

Introducing

1956 Sylvania T.V

With

★ HALOLIGHT
★ SILVER SCREEN 85
★ 21" SCREEN
★ SUPER ILLUMINIZED
★ 90 DEGREE DEFLECTION

as low as $279

$20 Down Completely Installs One In Your Home

Coleman Electric

PHONE 1752 NELSON, B.C.

The Oldest Name in Scotch
Famous for over 300 Years

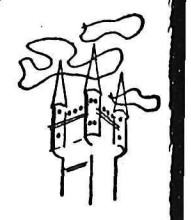

Your home has no battlements, no turrets, no drawbridge . . . but it is your castle nevertheless. And you can entertain just as royally as the noblemen of Scotland did 300 years ago . . . by serving Scotch from The House of Haig. Your guests will appreciate it . . . the Scotch with the world-famous name, enjoyed by Canadians everywhere.

Available in 26⅔ oz. and 13¼ oz. bottles.

Don't be vague.. say

Haig & Haig

FIVE STAR
SCOTCH WHISKY
Distilled, Blended and Bottled in Scotland

This advertisement is not published or displayed by the Liquor Control Board or by the Government of British Columbia.

New.

1956 WESTINGHOUSE

With

"Topside Convenience Tuning"

SEE THE

Tampico

In this smart floor-length 21" console, a classic traditional approach to cabinet design is richly enhanced by the Copper-Tone styling to produce a handsome, harmonious masterpiece to blend with any decor and furnishings. Picture performance is of the very finest: with powered "Silver Safeguard" Chassis. The wide-angle "Luma-Ray" Aluminized Picture Tube, with heavy, tilted Glare-Free Black Tele-Glass combines double picture brightness with glare-free viewing comfort. Full Variable Tone Control and giant 10" Concert Speaker, for complete listening pleasure.

$369.95

Other TV Sets Priced up from $179

M&M

McLennan, McFeely & Prior Ltd.

Phone 1300 "Your TV Headquarters" 476 Baker St.

Skilled Technicians are the only ones capable of keeping your TV set in top performance. This service is available here.

Naturalizer

$13.95

Amazing Pump

Cuban Heels.
Red, Blue, Black, Russet.
Sizes 5A - D; 4½ to 12.

R. ANDREW & CO.
LEADERS IN FOOTFASHION
Established 1902

Socred Auxiliary Holds Tea, Sale

The Social Credit Ladies' Auxiliary held a tea and bake sale Wednesday at the home of Mrs. J. Wiginton, Latimer Street.

Conveners were Mrs. J. A. Wilson for the tea, and Mrs. R. H. Bradley for the bake table. Presiding at the urns were Mrs. Joseph Kary and Mrs. Louis Hanic sr.

The sum of $30 was realized.

Arrangements were made for a tea in honor of several of the cabinet ministers' wives Saturday afternoon between 3 and 5 p.m. at the home of Mrs. Hanic, Women's Auxiliary president.

Animal products including musk and ambergis are the base for many types of perfumes.

$152 in Donations Granted by IODE

A number of donations to a variety of worthwhile causes were made by Kokanee chapter, IODE, at its monthly meeting Tuesday in WI room at Civic Centre.

The membership approved sending of $25 to European Relief, $25 to The Canadian Scene, a newspaper printed in foreign languages for immigrants in Canada; $50 to Korean projects, the upkeep of an X-ray machine for detecting tuberculosis; $15 to provide extras in home ports for British seamen, and $15 toward advanced training in Canada for nurses from India.

Several other smaller donations made up the total of $152. These donations, however, were in addition to the chapter's regular expenses for local welfare.

Plans were made for sending nursery bags to the Children's Charity Hospital.

SAYS CANADA PLACE TO WORK

TORONTO (CP) — Ann Barton, a visiting Australian nurse, advises girls to get out and see the world. But the Canadian career girl could think twice before taking the advice.

Miss Barton, 24, is a curly-haired registered nurse with a warm personality mirrored in her hazel eyes. She can compare conditions in Canada with those in Australia, England and Sweden.

Working conditions here are better than in most places, she said. For one thing, because wages are higher and the cost of living is lower, the Canadian girl can wear the latest styles without straining her budget.

She said employers here provide the latest equipment and the easiest, least time-consuming methods for their work. Business buildings were usually new and even older establishments here were newer than most in England.

"Canadians are more receptive to change," she said. "In England they won't pull down a building simply because it was there in grandmother's day."

Should the working girl here be willing to forsake her push-button position, she will find something to charm her in every country, Miss Barton said.

Sudanese Boys Followed Unveiled Girl

KITCHENER, Ont. (CP) — Answering an advertisement in a British newspaper 20 years ago eventually led Nora Spelman to the "Arabian Nights" market places of the Sudan.

Deeply tanned, the brown-haired, blue-eyed woman now is at the Kitchener-Waterloo family service bureau studying modern techniques in social service work.

She says she "sort of stumbled" into her career. After graduating from college in England she answered a newspaper ad to train as a case worker.

Working under the Gezira cotton scheme set up in the Sudan by the British and Egyptian governments, she instructed Arabian women to read, write, sew and clean house, of which she said they knew very little. The women also were encouraged to improve their cooking.

HUSBANDS DUBIOUS

She said husbands were opposed to the scheme at first. Only when their wives seemed more contented did they approve.

Travelling in a small English car, Miss Spelman worked in 60 villages.

During her first few months in the Sudan, Miss Spelman said she was trailed by dozens of young lads who had never before seen a white woman. Indeed, they had never seen a young woman unveiled.

Only aged Moslem women are allowed to wander about in public, Miss Spelman said.

LIVED ALONE

She lived alone in a small bungalow with two servants. Her nearest white neighbor lived four miles distant.

"There were about 60 white men and their wives in the district," she said. "They often invited me to tea and once or twice a week we met at a club."

Prior to her five-year stay in the Sudan Miss Spelman worked in the West Indies. She now has invitations to do similar work in Nigeria, Africa and in the Aden protectorate in Asia Minor, and will accept one of the posts early next year.

Dress Up With Marian Martin

9257
14½—24½

HALF-SIZE STYLE

Look taller, slimmer, trimmer in this lovely new dress! Longer waist above a softly gathered skirt — most flatting lines for the half-size figure! Stand-up collar, smooth bodice complete the pretty picture. No sewing problems — *proportioned to fit perfectly.*

Pattern 9257: Half sizes 14½, 16½, 18½, 20½, 22½, 24½. Size 16½ takes 4b yards 45-inch fabric.

This easy-to-use pattern gives perfect fit. Complete, illustrated Sew Chart shows you every step.

Send THIRTY - FIVE CENTS (35c) in coins (stamps cannot be accepted) for this pattern. Print plainly SIZE, NAME, ADDRESS, STYLE NUMBER.

Send your order to MARIAN MARTIN, NDN, 60 Front St., W., *Toronto, Ont.*

Nelson Social

Readers are invited to send in items of general interest for this column. — Phone 1844.

A shower for bride-elect Miss Marie Coletti, 1814 Ward Street, was held at the home of Mrs. S. Bachynski, Silver King Road. Nineteen of Miss Coletti's friends were present and gifts were presented to her by Daphne Bachynski, niece of the hostess, who drew them into the room on a decorated wagon.

• • •

Mr. and Mrs. Vincent Moore, North Shore, and family, have returned from Spokane where they spent the weekend.

Engagements

Mrs. L. V. Rehmann wishes to announce the engagement of her daughter Gertrude Dorothy to *William Cecil Wiens of Creston.* The wedding will take place Nov. 5th at the Church of the Redeemer.

FASHION SHOW POPULAR EVENT AT INVERMERE

INVERMERE — The fashion show and entertainment presented in the Lake Windermere Memorial Community Centre at Invermere by Swansea chapter of the Order of the Eastern Star was one of the most successful events of the Autumn in the Windermere district.

Autumn and Winter styles in suits, dresses, coats, sports wear, evening dresses, night wear and children's and teen-agers' wear were modelled by a group of attractive matrons and misses from valley points.

In keeping with the theme of fashions, the skit which was presented during the intermission was "Fashions in Husbands." Participating were Mrs. O. T. Fuller, Mrs. R. B. Harris, Mrs. Hugh Blunt, Mrs. T. N. Weir, Miss Doreen Davidson, Emil Hess, John MacLeod and P. L. Conroy.

Soloists were Mrs. Alfred Davidson, Mrs. Murray Henderson, Miss Doreen Davidson, and Miss Donna Tegart. The Neild Trio, composed of the three sons of Mr. and Mrs. William Neild of Windermere, sang two items during the evening.

Mrs. Rosemarie Plushow of Invermere, a graduate of the Berlin School of Music, played waltz selections.

Accompanists were Mrs. Davidson, Mrs. William Neild and Mrs. Dorothy Clement.

Proceeds were for the local cancer dressing station of the Eastern Star. Convener for the event was Mrs. F. E. Coy.

Lister Notes

LISTER — Mr. and Mrs. George Ber and children of Whitewood, Sask., also Miss Alma Ber of Percival, Sask., were visiting Mr. and Mrs. Eric Sommerfeld and relatives in Lister.

Nelson Foss, RCAF, his wife and son from Eastern Canada are home with Mr. and Mrs. G. Gorrill. Nelson Foss will be going overseas in the near future.

Mrs. Amelia Krebs from Calgary is visiting friends in Lister and Creston.

Mr. and Mrs. J. Bird were visitors to Calgary with their son and family.

Mr. and Mrs. Harry Sommerfeld were to Bonners Ferry, Idaho.

Order of Merit For Dr. Schweitzer

LONDON (AP) — Dr. Albert Schweitzer, 80-year-old missionary musician, philosopher and Nobel prize winner who for 41 years has been physician to obscure lepers of the Congo area, went to Buckingham Palace Wednesday and was invested by Queen Elizabeth with the insignia of the Order of Merit. It is one of the most restricted and cherished orders the sovereign can bestow. Only 24 living Britons may hold it at any time. The only other living non-Briton to be an honorary member is President Eisenhower.

Dior's Jewelry Riot of Color

By SYLVIA HACK
Canadian Press Staff Writer

LONDON (CP) — A dazzling array of costume jewelry designed by Christian Dior and made in England is being presented in London to coincide with autumn and winter fashions.

To offset the sober colors of his own collection, Dior makes greater use of color in his jewelry, selling here at about £100 a set.

Many five-piece sets combine stud earrings, drop earrings for evening wear, elaborate bib necklace, simplified necklace and brooch, and are presented in striking designs and glittering multi-colored stones. Pearls galore, amethysts, rubies, rhinestones - colored moonstones and *scores of other imitation stones* come in a range of distinctive settings.

The oreintal theme is as much in evidence in this new jewelry as it is in Dior's fashion collection. It stands out in a bib necklet of twisted gold rings linked and richly set with garnet. There are matching dangling earrings and bracelet.

Needlecraft by Laura Wheeler

611

TV BEAUTY!

Lifelike roses in glowing color — background a lovely openwork design. Easy to crochet — beautiful covering for your TV set!

Pattern 611: Color-crochet "rose" TV square 25-inches in No. 30 mercerized cotton; smaller in No. 50; larger in bedspread cotton.

Send TWENTY-FIVE CENTS in coins (stamps cannot be accepted) for this pattern to Laura Wheeler, NDN, 60 Front St. W., Toronto, Ont. Print plainly PATTERN NUMBER, your NAME and ADDRESS.

Look for smartest ideas in needlecraft in our Laura Wheeler Catalog for 1955. Crochet, knitting, embroidery and lovely things to wear. Iron-ons, quilts, aprons, novelties — easy, fun to make! Send 25 cents for your copy of this book NOW! You will want to order every new design in it.

FOR NUTRITION

Persons who do not like drinking milk should try to take it in the form of soups, sauces or desserts.

LEGAL APPROACH

Among the earliest papyrus writings founds so far is a Greek marriage contract of 311 BC.

Perfect for the Small Home or Apartment Dweller

Space saving magic with Homewood

KNECHTEL Homewood FURNITURE

Closed, 36" x 20"
Open, 36" x 40"
Fully extended, 36" x 70"

Especially designed for living-dining rooms, the HOMEWOOD Fold-over Extension Table (No. 2448) converts with ease from a lovely wall table to a smart luncheon or bridge table—and with three 12-inch leaves added, it stretches to full dinner party size.

18th century styling in rich red mahogany.
Exactly as Illustrated.

TABLE, ONLY ____ $99.50
CHAIRS, EACH ____ $21

TERMS ARRANGED — Use the Merit Plan

Freeman's

Fine Coats

Fabulous fabrics in fashion's newest silhouettes. Classic styling to carry you through season after season of smartness. Come, make your selection now!

$39.50 to $99.50

Fashion First
Ladies Wearing Apparel

Beautifully Styled Carefully Tailored

FALL COATS

If you need a Fall and Winter coat, why wait any longer? We have a full range, beautifully styled, chamois lined, in an array of fabrics.

LAMBLAINE,
WOOL and CASHMERE,
TWEED and BROADCLOTH.

Come in and choose yours now . . . while our selection is good.

USE YOUR CHARGE ACCOUNT

Dee's Ladies' Apparel
"THE FASHION CENTRE
PHONE 775 NELSON, B.C.

Milady's FASHIONS

ANNIVERSARY SALE

THREE DAYS ONLY . . .
SAVE! SAVE! SAVE!

Everything Reduced For This Event.
Coats, Suits and Dresses: 10% Off

- SWEATERS: $5.95, $7.95
  Regular to $10.95.
- HOSIERY: Per pair $1.35
- JUMPERS: $7.95
- REVERSIBLE JACKETS: $10.95
- HATS: $5.95
- HEADSQUARES: $1.00

No Refunds or Exchanges and Cash Please

The Store of Courteous Service
449 Baker St. Phone 874

Phone 831 832 BRADLEY'S MEAT MARKET

We Specialize In
Good Quality Fresh Meats
For Tenderness and Flavor.

PICNICS
Smoked, tenderized. Lb. 35¢

VEAL STEAKS, ROASTS: Shoulder; Lb. 39¢
LAMB LOIN CHOPS: Lb. 69¢
VEAL RUMP ROASTS: Lb. 69¢
STEW BEEF and KIDNEY: Lb. 49¢
BONELESS POT ROASTS: Lb. 45¢
VEAL, PORK, BEEF: Minced: 3 lbs. $1.00
FOWL: Local, Fresh, Dressed; Lb 45¢

EXCITING DRESSES

FOR YOUR DRESS-UP OCCASIONS

Choose Yours From
★ Brocaded Taffeta
★ Sari Silk
★ Princess Line
★ Long Torso Line
★ Fancy Felts

Accessories, Evening Bags, Costume Jewellery, Gloves

Irene's

BUTCHERTERIA NEWS

BABY BEEF LIVER Per lb. 39¢
BEEF and VEAL STEW Boneless. Per lb. 45¢
MINCED BEEF Lean. 2 lbs. 59¢
POT ROASTS Cross Rib cuts. Blue Steer Beef. Per lb. 49¢
CORNED BEEF Mild Cured. Boned and rolled. Per lb. 45¢
BRISKET OF BEEF For boiling. Per lb. 19¢
NETTED GEM POTATOES 10 lb. plio bag. Each 45¢
MacINTOSH APPLES Handipak. Each $1.99
STEAKS SIRLOIN and ROUND. Choice Blue Beef. Per lb. 69¢
PICNIC SHOULDERS Tenderized. Per lb. 35¢
PORK SHOULDER ROASTS Per lb. 45¢
PORK LEG ROASTS Half or whole. Per lb. 49¢
RUMP ROASTS Choice beef and veal. Per lb 59¢
FRESH SALMON Per lb. 63¢
SUNKIST ORANGES Size 288's. 3 doz. 99¢
BRUSSEL SPROUTS Per lb 29¢

We are accepting orders for locker supplies. We guarantee the quality. Call around today and we will be pleased to explain how we can save you real money on your winter meat requirements.
PHONES 527-528 FREE DELIVERY

LARGE EGGS GRADE A. In cartons, per doz. 68¢
RIB VEAL CHOPS Per lb. 59¢

Chemist Makes Statement on Consumer Goods

CHICAGO (AP) — A researcher says many chemicals used in manufactured foods "are not definitely known to be safe."

The statement was made by F. J. Schlink, president and technical director of Consumers Research, Inc., an organization which tests consumer goods.

His address was made at Wednesday's session of the annual National Safety Congress.

"It is an interesting and important fact that over 700 chemical additives are used in manufactured foods nowadays, and of these 40 per cent are not definitely known to be safe," he said.

In Washington, the United States Food and Drug Administration declined comment.

RECALLS 1950 TESTIMONY

The figures cited by Schlink closely parallel testimony by an FDA official in 1950 to a congressional investigating committee. The official said about 840 chemicals were used or proposed for use in food at that time, with 704 in actual use of which he said 428 were probably safe if used under normal conditions.

"The wise and conscientious manufacturer, more conscious than in the past of possible dangers in the use of substances which have not been exhaustively investigated, will resist the blandishments of the salesmen who are forever selling something 'new and better' for food and beverage manufacture," Schlink said.

He predicted that in the future more and more manufacturers will question assurances that additives with "cryptic and fancy" names are just what are needed to make foods smoother and keep them fresh longer.

He did not mention any specific chemical substances.

ROCKET RANGE

Britain is building a testing range for rockets and guided missiles on the island of South Uist, off the Scottish coast.

FAST RELIEF FROM PAINS OF RHEUMATISM ARTHRITIS

When you suffer from the pains of Rheumatism or Arthritis you want relief and you want it fast . . . That's Aspirin! A tablet starts disintegrating almost the instant you take it—so starts to relieve that pain fast.

Always Ask For ASPIRIN T.M.REG. A PRODUCT OF BAYER

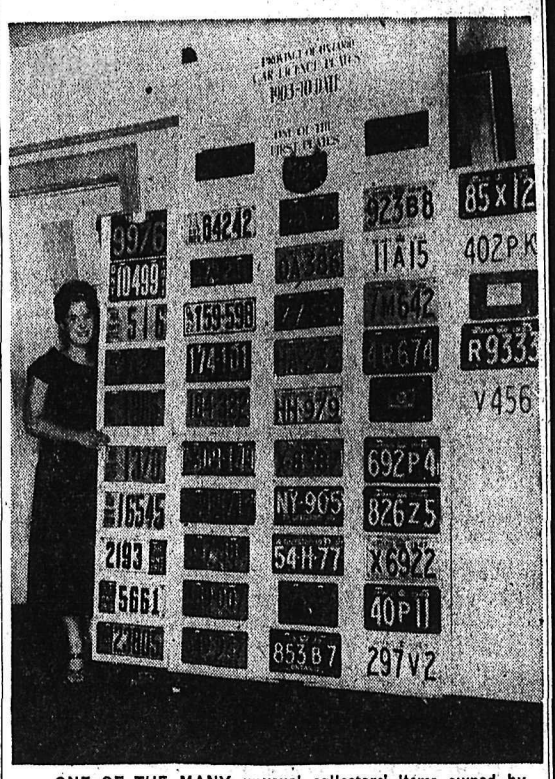

ONE OF THE MANY unusual collectors' items owned by Capt. John C. M. Kirk of Whitby, Ont., is this complete set of 48 Ontario licence plates, believed to be the only one in existence. Dating back to 1903, the year markers made their first appearance, the collection has won Kirk many firsts at hobby shows. In 1954, at the CNE's International Home and Crafts show, the display was awarded an honorable mention, edged from first place by a collection of old firearms. But Kirk wasn't disappointed, for he also owned the guns.—Central Press Canadian.

U.K. Announces Special Budget

LONDON (AP) — Chancellor of the Exchequer R. A. Butler will present a special budget next Wednesday in his drive to halt inflation it was announced Wednesday.

The budget will be brought in a day after Parliament reconvenes from its summer recess.

Ordinarily the chancellor presents one budget a year — usually in April. The last emergency autumn budget was presented by the late Sir Stafford Cripps in 1947.

Alberni Mill Copes With Pulp Odor

NANAIMO, B.C. (CP) — The characteristic odor of pulp mills will be reduced here in December when six 43-foot towers are put into operation at MacMillan and Bloedel's Harmac plant.

Cost of the installation, which follows a successful experiment at the company's Alberni mill, is $120,000. Research and experiments in the project were undertaken by the company and the B.C. Research Council in 1947.

Trillo Family Find Friends

TORONTO (CP) — Benvenuto Trillo and his three motherless children are discovering that Toronto isn't such a bad place after all.

Job offers and help for the family have started to come in since Trillo's 35-year-old wife hanged herself in her jail cell on Monday after she and her husband were arrested on a $10 shoplifting charge.

Police discovered the family had been getting along on an income of between $28 and $30 a week.

WORK WAITING

A construction firm offered Trillo a better paying job, starting immediately.

The proprietor of a clothing store offered to outfit the children with clothes for the winter. A stationery company took up a collection among its employees. In addition, many individual offers of help have come in to Toronto's newspapers.

The Trillo family came to Canada from Italy nine months ago. Trillo has been working as a bricklayer's helper.

Electricians Get Higher Pay

VANCOUVER (CP) — A five-per-cent wage increase spread over a two-year contract has been won by more than 600 lower mainland and southern Vancouver island electricians in negotiations with the B.C. Electric Co.

The pact, retroactive to Aug. 1, covers members of the International Brotherhood of Electrical Workers (AFL-TLC).

Hourly pay for linemen will go from $2.30 an hour to $2.41½ by Aug. 1 next year. The contract also provides $10 a month isolation bonus to workers at Bridge river and LaJoie hydro-electric dams, both about 130 miles northeast of Vancouver.

Why are Iced Gems like the Moon?

Because They're Out of This World!

The crunchy biscuit . . . the sugary peaks of icing . . . the five delicate tints . . . the dainty bite-size . . . the gay "party" look they give to any meal. It's all these things — plus the tiny price. And there are over 100 scrumptious biscuits to a package! Try Iced Gems and find out how "out of this World" they really are!

Huntley & Palmers
IMPORTED ENGLISH BISCUITS
Foil Wrapped for freshness

At Supermarket, Grocery or Department Stores.
Agent: Angell Sales Ltd., Vancouver.

Why Do Women Act That Way?

Why *are* girls so clumsy at pitching a ball? Why *do* they go on frenzies of furniture moving? How can a woman get away with such flimsy clothes in cold weather?

November Reader's Digest brings you the answers—scientific facts behind female behavior. (They have "nesting impulses"; can stand cold better than men; hear better too — and change their minds *half* as often!) Get your November Reader's Digest today: 32 articles of lasting interest, condensed to save your time.

Now Available! by POPULAR DEMAND

GAY LIQUID DETERGENT

GIANT ECONOMY SIZE!

GAY DOES *MORE* DISHES AT *LESS* COST THAN ANY OTHER DETERGENT, POWDER or LIQUID

GAY CONCENTRATED DETERGENT Milder to hands! 10¢ OFF REGULAR PRICE GIANT ECONOMY SIZE

SPECIAL! INTRODUCTORY OFFER

So that *you* can try Gay in the new giant economy size, your grocer is featuring the giant 20 oz. bottle at a *saving of 10¢*. This Introductory Offer is strictly limited—SO, ACT NOW!

ASK TODAY FOR THE NEW GIANT ECONOMY-SIZE LIQUID GAY.

6-5

LUSTROUS BEAUTY FOR WALLS AND CEILING

FLAT VELVET FINISH Monamel WHITE THE MODERN FINISH

NEW ALKYD FLAT ENAMEL

BURNS LUMBER CO.

602 Baker St. Phone 1180

STOCK UP

LIBERTY'S GIGANTIC CANNED FOODS SALE

"Double Your Money" Winner
Mrs. George Sutherland
OF KASLO

ENTER TODAY

Place your name and address on back of 5c to $1.00 Store sales slip. Draw every Saturday night. We double your purchase if you win.

• Pillsbury INTRODUCES ANOTHER CAKE MIX JUST ADD MILK AND BAKE

• 1 PKG. NEW ORANGE CAKE MIX
• 1 PKG. NEW WHITE CAKE MIX
BOTH FOR 53¢

FLOUR SPECIAL
Cream of the West
24 lb. sack $1.69

ASST. SOUPS
• 6 Tomato • 6 Vegetable • 3 Mushroom
• 3 Chicken Rice • 3 Green Peas • 3 Celery
ALL 24 TINS $3.39

HEINZ SOUP SPECIALS
Cream of Tomato
2 for 25¢

2nd BIG WEEK OF OUR ANNUAL CANNED FOODS SALE 3 MORE DAYS . . . BUY NOW!

• NEW PACK FRUITS •		Tin	6 Tins	Case of 24 Tins
FRUIT COCKTAIL	Aylmer, halves. 15 oz. tin	.27	1.55	5.98
CHOICE PEACHES	Aylmer. 15 oz. tin	.23	1.35	5.25
AYLMER APRICOTS	Aylmer. 15 oz. tin	.23	130	5.25
BARTLETT PEARS	Bartlett. 15 oz. tin	.27	1.50	4.90
CuT GREEN BEANS	Lynn Valley, Std. 15 oz. tin	.15	.87	3.37
CHOICE WAX BEANS	Aylmer, choice. 15 oz. tin	.17	.99	3.88
ASPARAGUS TIPS	Aylmer, fancy. 10 oz. tin	.43	2.50	
TOMATO JUICE	Aylmer, fancy. 20 oz. tin	.18	1.00	3.88

You Save On LIBERTY GARDEN-FRESH PRODUCE. Why Pay More?

Broccoli Green, Tender; Lb. 23¢
Brussel Sprouts Tender; 12 oz. pkg. 25¢
Fresh Spinach Vita-Veg.; 12 oz. pkg. 25¢
Celery Hearts 12 in a cello pkg. 25¢
Tube Tomatoes California; 14 oz. 23¢
Green Celery Crisp; 1 lb. cello pkg. 13¢
White Radish Chinese (Lo-Bok); Lb. 19¢
Chinese Greens (Suey-Toy); Lb. 19¢
Onions No. 1, Dry Cooking; 10 lb. bag 79¢
Parsnips Family Pak; 2 lbs. 39¢
POTATOES, U.S. No. 1 Netted Gems
10 lbs. 39c 25 lbs. 95c
100 lb. sk. $3.35

LEGS OF YOUNG MUTTON: Lb. 40¢
SHOULDERS OF MUTTON: Lb. 28¢
Mutton Stew Meat: Lb. 10c

MEAT FOR HOME FREEZERS

BEEF Approx. 200 LBS. Price, Per lb. 38¢
You Receive
50 LBS. OVEN ROASTS
32 LBS. POT ROASTS
12 LBS. SHORT RIBS
6 LBS. BRISKET
24 LBS. STEW BEEF
24 LBS. MINCED BEEF
20 LBS. SOUP BONES
10 LBS. SIRLOIN STEAKS
10 LBS. T-BONE STEAKS
6 LBS. ROUND STEAK

PORK Approx. 70 LBS Price, Per lb. 36¢
You Receive
15 LBS. PORK CHOPS
20 LBS. SHOULDER ROASTS
17 LBS. LEG ROASTS
4 LBS. SPARERIBS
7 LBS. SAUSAGES
5 LBS. HOCKS and FEET
2 LBS. MAPLE LEAF LARD

Cut and Wrapped Ready for Your Freezer

you know you save at Liberty

HALLOWEEN Specials

FRESHLY ROASTED MIXED, SHELLED, SALTED PARTY NUTS LB. 89¢

FRESH ROASTED PEANUTS 2 LBS. 65¢

FRESH GROWN PUMPKIN With Stem Intact LB. 8¢

Select Yours Early — For Pies and Lanterns

HALLOWE'EN EYE MASKS (Second Floor) 10c

FLAME PROOF COSTUMES (Second Floor) 59c

PANCAKE FLOUR Aunt Jemima; 3½ lb. pkg. 49¢
Sample Our Delicious Pancakes on Friday.

WAFFLE SYRUP: Nabob; 32 oz. 45¢

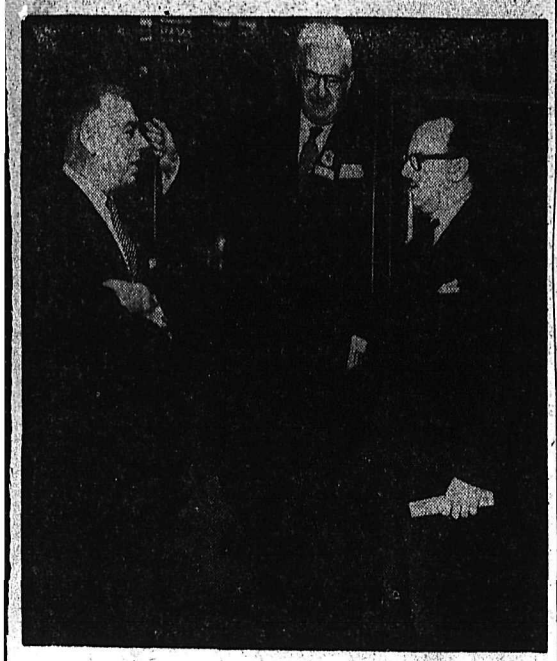

TRADITIONAL FRENCH-CANADIAN hospitality was at its warmest when Montreal entertained 35 members of Toronto's civic council, repaying a visit which Montreal's city fathers made to the Queen City earlier this year. Extensive two-day tour of Montreal included a ride on Montreal's version of a subway—the CNR's Mount Royal tunnel. Here Mayors Nathan Phillips of Toronto, centre, and Jean Drapeau of Montreal, right, chat with J. T. Whiteford, general passenger traffic manager of the CNR. The Toronto delegates agreed that their city would have to "pull up its socks" to match Montreal in hospitality during future exchange visits.—Central Press Canadian.

MANY LANGUAGES

The constitution of India recognizes 14 languages, including Hindi as the official language.

Lawsuit Looms On Old Painting

NEW YORK (CP) — A New York woman who owned an old master by Fragonard only to lose it in an apparent swindle is involved in a court battle to recover $45,000 from the company which insured the painting, "Portrait of a Young Girl."

It now is in the possession of British publisher Lord Beaverbrook, and he says he intends to keep it. He is not directly involved in the lawsuit.

Mrs. Florence Dickerman of New York's fashionable Fifth avenue filed suit against the Mutual Insurance Company for $45,000 last Sept. 29. The company had insured the painting for that amount.

Justice Thomas A. Aurelio adjourned until Nov. 9 hearing on the motion in the State Supreme Court.

In her suit, Mrs. Dickerman said she commissioned Anthony Seaton, an art dealer who died last year, to sell the painting. But he "converted it to his own use" and subsequently returned an imitation to her, she said in the suit.

Lord Beaverbrook said he would welcome a test of his title to the painting.

DAVILA DIES AT 68

WASHINGTON (AP) — Dr. Carlos Davila, secretary-general of the Organization of American States, died Wednesday. The 68-year-old Chilean statesman-writer had been seriously ill since last June.

Vacant House Explodes

CALGARY (CP) — A vacant house was razed to the ground by fire early Wednesday after a mysterious explosion blew out one of its walls and rocked the surrounding neighborhood.

The force of the blast blew out one wall into a ditch 40 feet away, but the window panes in the wall were intact. The house had been purchased just 24 hours before by C. B. Phillips.

No Borrowing by City of Vernon

VERNON (CP) — The city of Vernon did not borrow money from the bank in 1955 for the first time in 63 years, alderman J. S. Monk told council. He said early payment of the provincial government grant, a reduction in school costs and the increasing number of property owners prepaving their taxes were responsible. "Last year the city borrowed $50,000," alderman Monk said.

READ THE CLASSIFIED DAILY

$1 Million In Teachers' Treasury

VANCOUVER (CP) — B.C. teachers now have a record high of more than $1,000,000 in their credit union treasury. In its quarterly report, the B.C. Teachers' Federation Credit Union showed total assets of $1,016,829.97. Membership has grown from 742 in 1951 to 3,210 the report added.

WELCOME CANADIANS TO SPOKANE
at
ALLEN'S TIN PAN ALLEY
COCKTAILS — ENTERTAINMENT NITELY
Top Sirloin Steak Dinner Complete $1.25
ALLEN'S CAFE AND RECREATION
412 W. RIVERSIDE SPOKANE, WASH.

AT EATON'S
TODAY — FRIDAY
SATURDAY
Come, See and Try the New VIKING Cleaning Duo

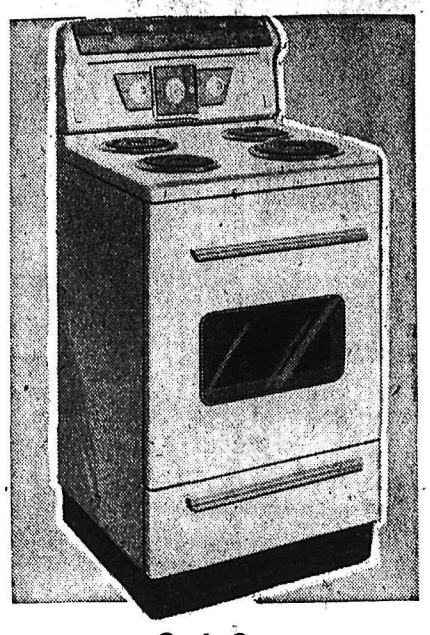

VIKING
Cannister
Vacuum
It's precision-built to fulfill your demands for convenience and step-saving efficiency! You can clean an average-size room without once moving the cleaner because of new, all-way swivel top. Other features: snap-on lock top, disposable dust bags, handy clip-on tools, easy-rolling wheels.
EATON Price, Each
$89.50
$9.00 Down,
As Low as $5.50 Monthly.

Cook On a
VIKING
Enjoy the convenience of push-button, 7-heat switches . . . the speed of micro-tube elements . . . the pleasure of automatic clock and oven control, the use of a minute-minder . . . the long life of the porcelain-titanium enamelled exterior. 25-Inch Model.
EATON Price, each 269.95
27.00 Down, as low as 12.50 monthly.
30-Inch Model.
EATON Price, each 299.95
30.00 Down, as low as 13.50 monthly.

EATON'S GUARANTEE . . .
GOODS SATISFACTORY OR
MONEY REFUNDED.

You'll Also Want
Viking 3-Brush Polisher
It's the right kind of polisher for easy floor maintenance. Has precision-balanced universal-type motor, foot pedal operated handle release, thumb turn-on switch, and long, rubber-covered cable cord.
EATON Price, Each $69.50
$7.00 Down, as Low as $7.50 Monthly

THE T. EATON Co CANADA LIMITED
NELSON BRANCH
PHONE 1860 636 BAKER ST.

HERE!!
At Last
A Demonstration
Of the New
SUPER NOVA
(Push Button)
NECCHI

JUST PUSH A BUTTON and NECCHI makes buttonholes, mends, darns, monograms . . . all by itself . . . you don't even have to turn the fabric! Fancy stitches, automatic embroidery, in endless numbers!

Demonstration
ALL DAY
SAT., OCT. 22
By a Specialist

NOW ON DISPLAY
A Complete Line of:
★ Fabrics
★ Yard Goods
★ Thread, White and Black
★ Fancy Thread (Colors)
★ Wool In Light or Heavy
★ Embroidery and Crochet Cotton, etc.

CUSTOM SEWING CENTRE
PHONE 1653
580 BAKER ST.

Manson Orders New Trial

VANCOUVER (CP)—Mr. Justice A. M. Manson Wednesday ordered a new trial for five men charged with attempted murder and ordered the publisher and editor of the Vancouver Province to appear in court today to show cause why they should not be cited for contempt.

The 12-man jury was dismissed after Mr. Justice Manson ruled on a motion by Angelo Branca, a defence counsel. Mr. Branca said it was "contempt of the most profound type" for The Province to print the names and addresses of the jurymen and to publicize the accused men's court background. The story in question appeared Tuesday.

Charged with attempted murder in connection with the beating last June of Thomas Kinna, 29, are: Robert Joseph Tremblay, 33; Lucien Joseph Mayers, 49; Marcel Frenette, 28; James B. Malgren, 28, all of Montreal; and Charles A. Talbot of Vancouver.

A. W. Moscarella, publisher of The Province, and H. H. C. Anderson, editor, were ordered to appear in court today.

Trial of the five men opened Monday. The new trial will start next month.

Aussie State Votes Against Evangelist

MELBOURNE (Reuters) — After a two-hour debate here Tuesday the Presbyterian Assembly of Victoria decided by 76 votes to 66 that it does not want American evangelist Billy Graham to come to Australia.

The assembly agreed, however, to send a representative to an All-Churches Australian Conference which will discuss a proposed invitation to Graham, who has just held a crusade in Toronto.

Ministers opposing the invitation said Graham crusades are not the complete answer to the world's religious problems.

Says $1,250,000 In Jewels Stolen

OMAHA, Neb. (AP) — "They really cleaned me out," said Mrs. Margaret Kellogg Wednesday, motioning to a bedroom safe from which, she said, two masked gunmen had taken $125,000 in jewels and $20,000 in cash. The robbers smashed their way into her home Tuesday night while Mrs. Kellogg, 58-year-old banker's widow, and three women friends watched television upstairs. One of the bandits jammed a pistol in Mrs. Kellogg's back and ordered her to open the safe.

MISSING FROM THE Christening

Aluminum was named by a man who never saw it. In 1807 the great scientist Sir Humphrey Davy decided that alumina had a metallic base, but failed to find a way to extract the metal. But he went ahead anyway and christened the unseen metal "aluminum". Later he changed his mind and re-named it aluminium. Both versions are still used.

Wonder if the English scientist ever dreamed of the day when, in far-off Canada, millions of hydro-electric horsepower would unlock the riches of alumina to produce more than 500,000 tons of aluminum a year?

ALUMINUM COMPANY OF CANADA, LTD. (ALCAN)

have you tried
MALKIN'S
lately?

PURE STRAWBERRY JAM
ONE OF MALKIN'S FAMILY OF FINE FOODS

quality bleach

Perfex quality is as consistent as time itself. You can rely on it 100%. This famous bleach is always pure, always safe, always gentle, always gets things hygienically clean. Use Perfex in your kitchen, laundry, bathroom, to whiten, disinfect, deodorize. Use it with faith in the fact that Perfex is completely reliable — you can trust its quality every time.

always

THE QUALITY NAME FOR BLEACH

Perfex

Pearson at Home With Rotary . . .

Canada Not Keen on Acting as Interpreter for U.S. and Russ

By C. R. BLACKBURN
Canadian Press Staff Writer

SINGAPORE (CP) — Canada's external affairs minister said Wednesday that he is "not sure" his country desires to take on "the risky role of interpreter" as a bridge between Russia and the United States.

L. B. Pearson, here for the Colombo Plan conference after a visit to Russia, told the Singapore Rotary Club at a luncheon that he had suggested while he was in the Soviet Union that Canada's geographic position should make it the "ham in the sandwich" between the U.S. and Russia.

To that, the Canadian minister continued, Deputy Premier L. M. Kaganovich suggested that a "bridge" would be a better description of the Canadian position.

"It certainly is a nicer discription," Pearson commented, "but I'm not sure Canada desires to take on the risky role of interpreter in this case."

TOUGH ASSIGNMENT

Later, talking to reporters, he recalled that he told Foreign Minister Molotov in Moscow that Canada would be glad to try to be such a bridge, and that Molotov had reminded him that it would be a taugh assignment.

Lamb's NAVY RUM

a staunch old friend

L-53-4

This advertisement is not published or displayed by The Liquor Control Board or by the Government of British Columbia.

Found Guilty of Wounding Child

KAMLOOPS, B.C. (CP) — John Norman (Jack) Cairns of Merritt was found guilty in supreme court here of unlawfully wounding 13-year-old Robert Edward Sahara, of Merritt last Aug. 5.

The jury, after deliberating under two hours, cleared the accused of attempted murder or of shooting with intent to wound.

Sentence will be handed down today.

During the hearing the boy told the jury how a man, a complete stranger to him, had called him over and then fired a .22 bullet into his neck.

Sahara testified he had been chasing cows out of a field.

"He put the gun right up to me just here," said Sahara, indicating a spot below his right ear, and continued, "he fired the gun. The bullet came out here" the boy indicated a point higher up his neck and behind his ear.

CONFIDENTIALLY YOURS
—by Byrne Hope Sanders

MONTREAL, October 20th — One friend of mine . . . has a cup of superb INSTANT CHASE & SANBORN COFFEE every morning in bed before she starts her day's work. Another serves it to her family *every* morning full-flavored and stimulating! . . . I *love* a cup last thing at night — with a fire in the grate, now that November's 'round the corner! So many people enjoy the perfection of this fine coffee. "It's my matchless *skill in brewing!*" whispers Mr. Chase, cheery and confident. "That's as may be," suggests suave Mr. Sanborn, "But you have to have my *top quality beans* . . . before you get such *truly delicious* coffee!" Of course — *both* of them are right!

Bad Weather Ahead! So — will you join me in resolving to keep our hands soft and pretty through the wintry days — with a faithful use of Campana's ITALIAN BALM? We can get it now, in the 69c household size — with the dispenser — to give us *just the right amount* for hand care. You need only a drop rubbed firmly into your skin to have lovely hands — if you use it *always* . . . after exposure to water — weather — work. There's no twisting — no turning to seal the bottle, when you use the thumb-pressure dispenser. No leaking — no fuss! Get the 69c bottle with this dispenser — and have hands you're proud of — *however* busy you are!

Lovely Moments . . . with you and your baby, when he chuckles and gurgles with pleasure over his meals! *Lovely* moments made possible with AYLMER Custards — either Apricot or Banana! They are prepared *just for babies* . . . are *very* finely strained and so bland and smooth in texture and flavor that your darling will enjoy *every* spoonful! That means you can get meal-time over quickly — and have more time for those things you want to do. Certified Aylmer Baby Foods are purely Canadian products and the *best* you can buy. So *do* pick up some tins of Apricot and Banana Custard today — and *see* how baby enjoys them!

A Certified AYLMER Baby FOOD

Last Call . . . for getting storm windows up before the weather becomes really bad! Of course, you'll want them sparkling clean. Use WINDEX Spray in the handy size bottle with sprayer. It's so easy to use. And just a little bit goes a long way. I know by experience that this is the *fastest* and *best* way to make windows, mirrors and *all* glass surfaces *sparkle! Swish!* Spray it on. Whish! Wipe it off. So easy — no waxy film on the glass; no gritty dust on the sills; no harm to your hands. Get the handy 6-oz. size — or the large economy refill 20-oz. size at grocery, drug, or hardware stores.

I Wish . . . I Wish . . . that I *could speak to each* one of you and show you what a *boon* the far-famed Mentholatum can be when you have that annoying irritant, a stuffed-up nose, or dry nostrils. You see . . . MENTHOLATUM is so *simple* to use and so effective! Just spread some of the Mentholatum inside each nostril . . . then sniff well back. Soon the medicinal combination of fast-acting ingredients is helping you to breathe more easily — to rest better at night — See for yourself! ***Do write for a FREE GENEROUS Sample to*** Confidentially Yours, 1411 Crescent St., Montreal.

It Will Seem Wonderful . . . to you, the first time you use the new, *super-homogenized* BLUE BONNET MARGARINE . . . it's so *smooth*, and *easy* to spread — even when it's ice-box cold! It spreads on the freshest bread — without tearing it in any way. Melts to golden goodness on vegetables — and makes *triumphs* of your cakes, cookies or pies. Blue Bonnet is made of pure vegetable oils and pasteurized milk with precious vitamins added — and now, super-homogenized for super-smoothness! Get Blue Bonnet in the convenient De Luxe foil-wrapped quarters . . . the "quality-plus-convenience" way of buying . . . also in the 2-pound economy pack.

I Truly Believe . . . that one of the most important things you can do for your child's well being, is to keep him regular. That's why CASTORIA, the *child's laxative*, is so important to you for your child's well being. It is clinically approved — contains no harsh drugs to gripe or cramp. Castoria is made with a mild, gentle laxative that gently coaxes, never forces. You'll find Castoria will help clear many childish troubles — often caused by irregularity. Large bottle 45c, Economy Family size 75c.

"Who'll Help With The Dishes?" . . . Believe me, the best help any of us can have is the new Liquid Detergent GAY! You'll find that Gay makes the nicest suds — and has a delightful fragrance. But of *special* importance to us all — Gay washes glassware, dishes and silver so sparkling clean — that it's a delight to tuck them away in their *shelves and drawers. And, you'll find Gay has extra* grease-cutting powers as Gay makes your pots and pans gleam with cleanliness — yet Gay is *gentle on your hands!* Economical too — you get more dishwashing satisfaction in Gay than in *any* other liquid or powder detergent!

Quesnel Cattle Sale Fetches Top Prices

QUESNEL, B.C. (CP) — A top price of $18.50 for a lot of 22 steers was paid by Canada Packers Ltd. at the 12th annual Quesnel Cattlemen's association feeder sale. The animals were sold by George Rau, Cottonwood rancher.

Prices for steers averaged about $15.70.

Bill Hunt received top price of $18 for a single calf and three other of his calves sold for $16.25.

Len Wood of Armstrong received a high of $550 for a bull.

Association officials report that there were 100 more head of cattle in the corrals over last year.

Open $60,000 Building for CARS Patients

VANCOUVER (CP) — First building in Canada owned, operated and designed solely for the rehabilitation of arthritis sufferers was opened this week.

The building is the $60,000 British Columbia head office of the Canadian Arthritis and Rheumatism Society.

The sparkling new building with a 2500 square foot ground floor space, stems from a quiet beginning of CARS here in 1948.

BRAVE BEGINNING

The first office was one room in a private home. The equipment consisted of a borrowed typewriter, an orange crate filing cabinet and party-line telephone There was no income and unestimated expenses.

In the new headquarters patients recovering from the crippling effects of arthritis and rheumatism will be taught woodworking, sewing, weaving and many other skills. Money for the building came by public subscription and legacies.

Buy. Sell. Trade the Classified Way

DEATHS

By THE CANADIAN PRESS

Vancouver—John Anderson, 69, prominent in the development of British Pacific Properties and the building of the Lions Gate bridge in Vancouver.

London—The Marquess of Londonderry, 52, a direct descendent of Lord Castlereagh, British foreign secretary during the Napoleonic war.

Kingston, Ont.—George Reynolds Finlay, 65, prominent eastern Ontario manufacturer.

Toronto—Charles R. Shipway, Jr., 45, president of the Art, Wire and Iron Co., Ltd.

Bar Russians From Detroit

WASHINGTON (AP) — The state department has refused to permit seven touring Soviet newspaper men to visit Detroit.

Officials rerported Wednesday they rejected a request for permission to tour the Detroit area on the grounds the city is off-limits to Russians.

The Russian journalists, now visiting New York where they arrived Monday, were reminded that the Soviet government has banned visits by American to Russian in dustrial centres.

The refusal was about a mont ago. State department official said the Soviet group accepted without protest.

CLASSIFIED ADS GET RESULT

YOU CAN DEPEND ON

When kidneys fail to *remove excess acids* and wastes, backache, tired feeling, disturbed rest often follow. Dodd's Kidney Pills stimulate kidneys to normal duty. You feel better—sleep better, work better. Get Dodd's at any *drug store. You can* depend on Dodd's.

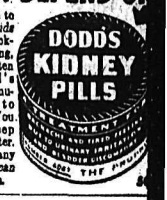

What you can do with money

Light large cigars with large bills—

Spectacular, but matches really do a better job!

Stick it under the mattress—

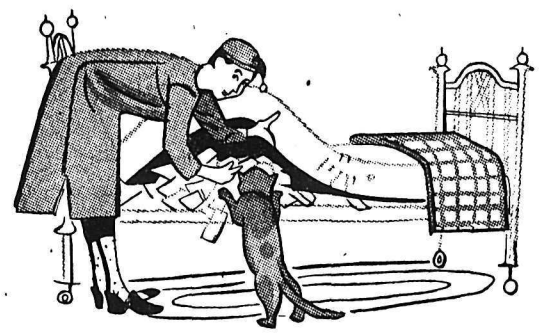

Too lumpy for comfortable sleeping!

Hide it in the cookie jar—

Too risky, Junior always raids the jar!

Spend it all—and fast—

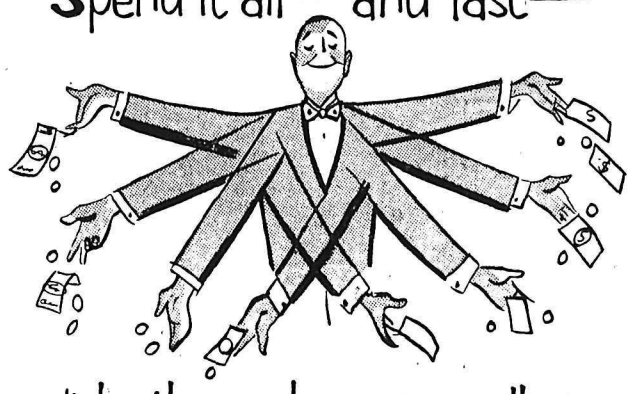

It won't be there when you really need it!

Buy Canada Savings Bonds

Now there you have something, whether you pay all cash or in instalments! They're fireproof and safe too—every bond is registered. They're no good for papering walls but can be used to buy the whole house. And what a comfortable feeling to know you have the funds for an emergency or opportunity. More than a million Canada Savings Bond investors have that comfortable feeling.

10th Series pays 3¼% interest

You can secure your new Canada Savings Bonds now through Banks, Investment Dealers, Trust or Loan Companies

CS-4-55D

SPORTS

Judges' Decision To Champ . . .

Bud Smith Retains Lightweight Title

By FRITZ HOWELL

CINCINNATI (AP) — Wallace (Bud) Smith of Cincinnati retained his world lightweight championship Wednesday night, winning a unanimous 15-round decision over Jimmy Carter of New York in a bruising brawl in Cincinnati Garden before about 00 fans.

Smith, who won the title from Carter on June 29 on a split decision, came back from a terrific 8th round mauling to win the verdict.

Carter, who had won and lost the 135-pound crown three times, fought with his right eye closed from the eighth round on. He had suffered a deep cut over the optic in the third.

The nationally-televised scrap earned more than $9000 apiece for both scrappers, who received equal amounts of the purse.

Each fighter was 135 at the weigh-in, but both lost plenty of poundage in the mauling under the lights.

DECISION MIXUP

The decision was first announced as a split verdict in favor of Smith—the same way he won the laurels in the first title fight with Carter—but a recapitulation showed that one judge was confused in the addition and actually had given the nod to Smith while his third showed Carter the victor.

After 12 rounds of not too enthusiastic fighting, featured by Carter's body punching and Smith's left hooks to the head, the New York scrapper opened with a flurry in the 13th.

He battered Smith all over the ring for at least two minutes. Twice the ropes kept the champion from being decked.

But, with orders to "jab and move" from his shouting seconds, Smith weathered the storm and was punching merrily away in the next two rounds.

NO KNOCKDOWNS

There were no knockdowns, though Carter's heavier guns had his foe rubber-legged several times. However, his single eye didn't give Carter enough vision for sharp shooting or evading Smith's sweeping lefts to the head.

Smith didn't have a mark on him at the finish, but Carter's manager, Willie Ketchum, said the cut on his boy's right eyelid would require stitches.

Trail Defeats Nelson Bombers

TRAIL—In a basketball game at the Cominco Gymnasium Wednesday between Trail Crowe High School Hawks and Nelson High School Bombers, Trail downed Nelson 49-27.

Crowe High, last year's Kootenay high school champions, came from behind a 4-0 deficit in the first quarter to trounce the visitors. Larry Dolfo led the attack for Trail with 12 points, while Tom Smith racked up a close ten. Nelson was paced by hard-working Wayne Warden, with 11 credits, and Barry Pederson with six.

6 MEN TO RULE JUNIOR FOOTBALL

VANCOUVER (CP) — A new six-man body has been set up to govern junior football in British Columbia, it was announced today.

Known as the B. C. Canadian Football Union, it will handle provincial and inter-provincial playoffs and the registration of players. The union, headed by Ned Wiginton of Vancouver, also will work with the junior divisions of the Western Interprovincial Football Union and the Canadian Rugby Union.

The Big Four Football League, the former governing body, formed the new group.

FAST RELIEF FOR ACHING MUSCLES
MINARD'S "KING OF PAIN" LINIMENT

Amazing Discovery Tightens Plates Like "Living Tissue"
Not a paste! Not a powder! Not a cream or wax pad! But a new, soft plastic that holds plates firm and tight!
Just released — Amazing soft plastic SNUG® brand Denture Cushions! Grip loose fitting plates tight and firm—yet feel and hold like "Living Tissue." Eases sore gums due to loose fitting plates. You eat, talk, laugh without embarrassment. SNUG stays cushion-soft—can't harden and ruin plate. Tasteless, odorless, cleaned in a jiffy — easily removed when replacement is needed. No more daily bother with "stickums." Get SNUG® brand Denture Cushions today and do away with your plate troubles. 2 liners for upper or lower plates $1.50. Money back if not satisfied. At all druggists.
G. T. FULFORD CO. LTD., BROCKVILLE, ONT.

For Better Living
Planned as a positive contribution to better living for Canadians, the International Calvert House Architectural Competition for the "Canadian Home of Tomorrow" attracted 661 entries from 17 different countries, the largest response ever accorded a competition of this kind anywhere in the world.
Plan submitted by George Abram and James Craig, Willowdale, Ont. Awarded Honorable Mention.
CALVERT HOUSE Canadian Whisky
"A contribution to better living"
CALVERT DISTILLERS, LIMITED, Amherstburg, Ont.
A brochure illustrating the winning house designs selected by a distinguished jury is available on request. Write to Calvert Distillers Ltd. Amherstburg, Ont.
This advertisement is not published or displayed by the Liquor Control Board or by the Government of British Columbia.

First Period Three-Goal Splurge Gives Leafs 5-3 Win Over Flyers

Sparked by a three-goal outburst late in the first period the Nelson Maple Leafs downed the Spokane Flyers 5-3 Wednesday night to take first place in the WIHL standings.

A blistering Spokane onslaught in the third period found its way to the Nelson doorstep many times, but the outstanding goal-tending of Gus Adams saved the day for the wearying Maple Leafs, allowing the Flyers only two counters in this period.

Nelson's Joe Bell opened the scoring with a pass from Don McGregor. Red Koehle sparked three more counters for Nelson, taking Sid White's pass and lobbing it home. Breakaway artist Herb Jeffrey followed with a solo rink-length rush to outwit the Spokane goal-tender cleanly and shifty centerman, Lee Hyssop, took Murray Parker's pass from behind the Flyer net to score easily.

Hustling Flyer rookies, Dave Gordichuck and Art Jones started the rally with a goal in the opening minutes of the second period only to have it countered by Herb Jeffrey.

The hold-tight game played by Nelson in the final quarter left them scoreless and allowed two Flyer goals. Frank Kubasek combined with Jack Miller and Tom Hodges to put Spokane back in the game and Art Jones closed the scoring with Gino Rozzini assisting.

With only seconds remaining in the game, Panagrot left his net to clear a loose puck and tangled with Parker to start a free-for-all. Referees quickly separated the tangle and four players were penalized for roughing.

LINEUPS

Nelson-Goal: Adams; defence: Lofvendahl, Parker, McGregor, White; forwards: Maglio, Hyssop, Haldane, Keller, F. Koehle, Jeffrey, Bell, R. Koehle.

Spokane-Goal: Panagrat; defence: Luke, Pasqualotto, McDougald, Hodges; forwards: Jones, Miller, Kubasek, Nadeau, Rozzini, Whiteside, Gordichuk, Tilson.

Officials—T. Cavanaugh, Maker.

SUMMARY

First period: 1. Nelson, Bell (McGregor) 4:08; 2. Nelson, R. Koehle (White) 14:52; 3. Nelson, Jeffrey (R. Koehle, White) 15:23; 4. Nelson, Hyssop (Parker) 16:32. Penalties: Nadeau 1:16, Whiteside 17:25.

Second period: 5. Spokane, Gordichuk (Jones) 3:15; 6. Nelson, Jeffrey (Bell) 12:05. Penalties: R. Koehle 9:08.

Third period: 7. Spokane, Kubasek (Miller, Hodges) 5:50; 8. Spokane, Jones (Rozzini) 12:33. Penalties: McDougald 10:29, Parker, Lofvendahl, Gordichuk, Panagrot, 19:59.

Recheck Gives U.S. Championship

NEW YORK (AP)—Dan Ferris, secretary-treasurer of the AAU, said Wednesday that a recheck of points in the world weightlifting competition at Munich, Germany, gave the United States the team championship by one point over Russia.

Ferris said Russia had been credited with 29 points, to 25 for the United States, but that officials had not given the United States five more points for winning the physique competition, Russia did not score in the event.

COUGARS SEND WONG TO TROIS-RIVIERES

VICTORIA (CP)—Victoria Cougars Wednesday sent defenceman Danny Wong to Trois-Rivieres in the Quebec Hockey League.

Wong will be on loan for the season. Last year he played for Regina Pats.

Average Up . . .

Fewer Batters Hit in .300s

NEW YORK (AP) — Baseball's sacrifice fly rule caused a general increase of 2.1 points in major league batting average in 1955.

However, even with the help of the "free" at bat, only 20 players his .300 or better, three fewer than in 1954, when the regulation was revived after a 14-year absence.

Figures compiled by The Associated Press also disclosed that Mickey Vernon of Washington, Forrest (Smoky) Burgess of Cincinnati and Harry Simpson of Kansas City were the rule's chief benefactors. Each finished among the 300 batsmen, but they would hot have done so if the regulation were not in effect.

Jackie Jensen of Boston Red Sox led both leagues in number of scarifice flies with 12. He had a final .276 average, a pickup of six points.

Gil Hodges of Brooklyn, the majors' pace-setter in 1954 with 19, again topped the National League with 10. He would have hit .284 without the sacrifice flies. Instead he finished at .289.

Detroit's Al Kaline, the American League's batting leader with .340, had six sacrifice flies and would have had a .337 average under the old rules.

Richie Ashburn of Philadelphia Phillies only had one "free" trip. He won the National League title with .338, one point higher than if the rule were not on the books.

Rangers Beat Maple Leafs 6-2

NEW YORK (CP) — Rookie Andy Hebenton led a strong New York attack with two goals Wednesday night as the Rangers overpowered Toronto Maple Leafs 6-2 to win their first game at Madison Square Garden in the new National Hockey League season.

Although the Leafs often attacked the Ranger net and peppered New York goalie Lorne Worsley with 21 shots in a penalty-studded opening period, they couldn't break Worsley's shutout until the final period when Earl Balfour scored twice.

Wally Hergesheimer, Danny Lewicki, Ron Murphy and Bronco Horvath also netted for the Rangers, who handed the Leafs their fifth defeat.

A crowd of 11,658 saw the Rangers win their third game against two losses and take over undisputed second place.

Referee Red Storey handed out four penalties in the opening three minutes of the first period. With George Armstrong and Jim Thomson in the penalty box, Hergesheimer put the Rangers ahead.

Later in the period, Lewicki stickhandled his way past two Leaf defenders and shot a 25-footer into the net.

In the second period the Rangers scored three times to make it a rout.

Lineups:

Toronto — Goal: Lumley; defence: Thomson, Bolton, Morrison, Cahan, Bionda; forwards: Smith, Harris, Nesterenko, Armstrong, Sloan, Migay, Duff, Klukay, Marshall, Balfour.

New York—Goal: Worsley; defence: Howell, Fontinato, Irwin, Gadsby, Evans; forwards: Bathgate, Murphy, Creighton, Raleigh, Gendron, Horvath, Hebenton, Popein, Prentice, Hergesheimer, Lewicki.

Referee: Red Storey; linesmen: Sam Babcock, Dom Boalto.

SUMMARY

First period: 1. New York, Hergesheimer (Gadsby, Horvath) 1:21; 2. New York, Lewicki (Raleigh) 8:41.

Penalties: Fontinato (3), Armstrong, Thomson, Bolton, Howell.

Second period: 3. New York, Hebenton (Raleigh) :20; 4. New York, Murphy (Creighton, Bathgate) 1:56; 5. New York, Horvath (Prentice, Hergesheimer) 18:56.

Penalties: Horvath, Migay, Armstrong and Fontinato, Nesterenko.

Third period: 6. Toronto, Balfour (Migay) 5:02; 7. New York, Hebenton (Raleigh) 11:26; 8. Toronto, Balfour (Migay) 16:15.

Penalty—Armstrong.

Stops:

Lumley	7	8	9	—24
Worsley	21	9	16	—46

Football's "Bonus Pick" In Nov.

PHILADELPHIA (AP) — National Football League teams will make their "bonus pick" and select the first three choices from the 1955 college player crop sometime between Nov. 14 and Nov. 28, some two months earlier than usual.

Commissioner Bert Bell said Wednesday night that there was no secret about this meeting as expressed in some quarters.

"I sent out a bulletin to club owners informing them of the meeting and specifically stating that an announcement of the early draft would be made to the press at least two weeks before the date of the meeting," Bell said.

The continuing war with Canadian leagues motivated the early draft. Usually, the NFL draft is held at the annual meeting in January.

Moore May Meet Yolande Pompey

NEW YORK (AP) — Archie Moore's manager said Wednesday he is willing to have the light-heavyweight champion defend his crown against Yolande Pompey instead of Randy Turpin in London Jan. 10.

"I'm trying to reach Archie out west to see if the switch is okay with him," said manager Charley Johnston. "It's okay with me if the terms are right."

Plans for the Turpin-Moore fight were blown sky-high when Turpin, former world middleweight champion and current British light-heavyweight ruler was knocked out in the fourth round in London Tuesday night by lightly-regarded Gordon Wallace of Canada.

Turpin announced his retirement after the defeat.

Owners Want Part Of TV Returns

LONDON (AP)—Britain's racehorse owners urged track officials Wednesday to cut them in on money collected from commercial television for rights to film races.

The council of the Racehorse Owners' Association also complained that the money contributed by owners towards prizes in Britain was out of proportion to that given in other countries.

"EXPORT"
CANADA'S FINEST CIGARETTE

FREE DELIVERY
Bottled Beers
KOOTENAY BREWERIES LIMITED
PHONE 24 AND 175
Be Sure To Order by Brand Name
• COLUMBIA LAGER • FERNIE LAGER
• KOOTENAY PALE ALE • COLUMBIA CREAM STOUT
EMPTY BOTTLES COLLECTED ON DELIVERY ONLY
This advertisement is not published or displayed by the Liquor Control Board or by the Government of British Columbia

Speed Limit On Car Endurance Races In France

PARIS (Reuters) — The French government Wednesday banned two of Europe's greatest Grand Prix auto races and placed a 60-kilometre-an-hour (less than 37.3) m.p.h. speed limit on all endurance rallies.

The new regulations, issued by the French interior ministry, are a consequence of the Le Mans disaster last June which killed 80 spectators and injured 150 others.

Involved in the ban are races through the streets of Monte Carlo and Pau, both involving considerable spectator risk. Major endurance test affected by the new speed limit will be the Monte Carlo tourist rally.

Calgary Wins Again

LONDON (CP) — Calgary has won the Empire Cities match promoted by the National Small-Bore Rifle Association, it was announced today.

It was the second straight triumph for the 30-member team, which scored 2,973 points—one more than a team from Dunedin, N. Then came Edinburgh, Auckland and Wellington, N. Z., and Johannesburg. Seventeen cities competed.

TO SWIM LAKE ONTARIO FASTER IS FLORENCE CHADWICK AIM

NEW YORK (AP) — Florence Chadwick, 34-year-old swimmer from San Diego, Calif., returned from Europe Wednesday and declared her next objective is Lake Ontario.

Miss Chadwick, who had to give up when Marilyn Bell of Toronto became the first, and only, person to swim the lake last year, said she wants to make the lake crossing in faster time than Miss Bell.

"I hope I can bring that record back to the United States," she said after disembarking from a plane after a transatlantic crossing. Miss Chadwick adds that she believes she will eventually accomplish the feat of swimming the English channel both ways.

Paid $12,885

CALGARY (CP) — Premiums totalling $12,885 were paid to 105 thoroughbred breeders during the 88-day racing season, says an announcement from the breeders association.

The premiums are used to stimulate thoroughbred breeding west of the Great Lakes.

During the recent season premiums were paid to 72 breeders in Alberta, 15 in Manitoba, 11 in British Columbia, six in Saskatchewan and one in Ontario.

SKATING TODAY
TINY TOTS 2:00 - 4:00
CHILDREN 4:05 - 5:55

FRIENDLY FAMILY FINANCE
Personal Loans
For Bills, Fuel, Repairs, Cars, or any good reason.
MOUNTAIN FINANCE CO. Ltd.
Suite 212, Medical Arts Bldg.
PHONE 1786

Through RCAF training . . .
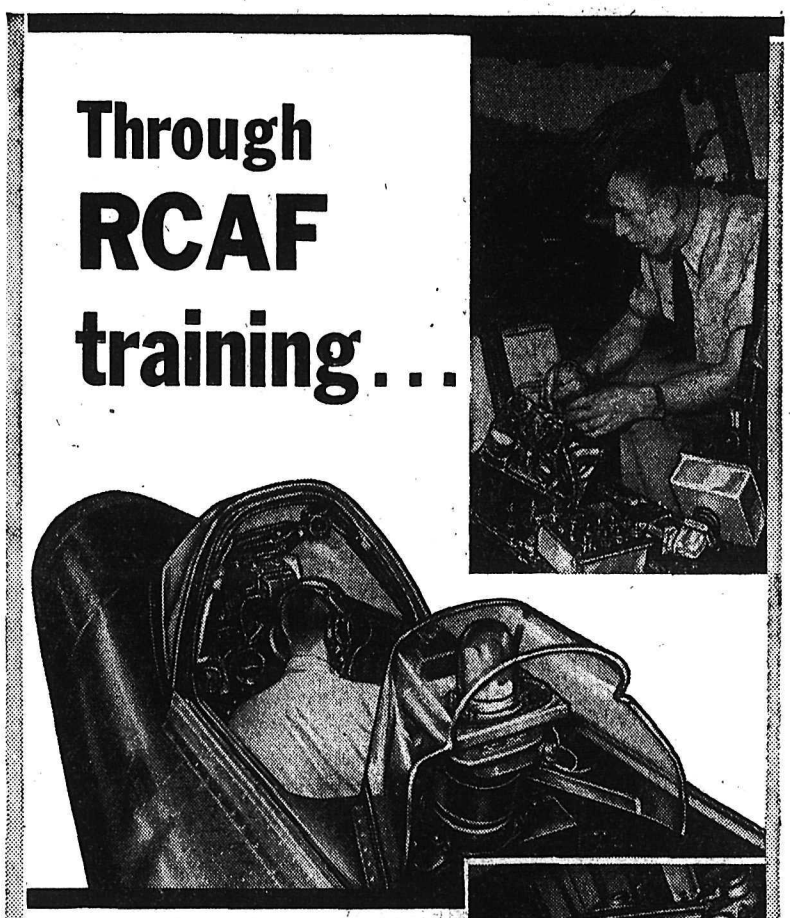
you become a specialist
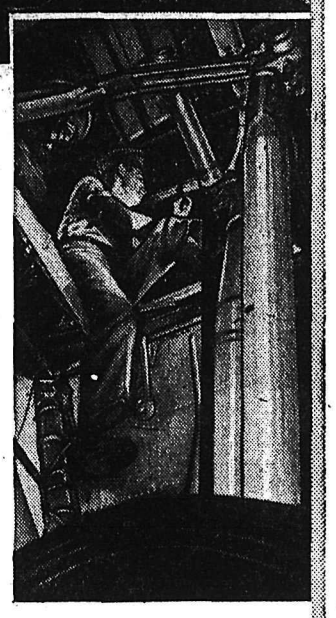
To-day's aircraft contain literally miles of circuits . . . electronic devices and equipment unheard of even a few years ago—equipment that demands the care and attention of trained specialists.
It may look complicated at first, but the mystery soon disappears. You become a specialist with the thorough stage-by-stage training you receive in the RCAF.
Get into a progressive field! Get into aviation in the Royal Canadian Air Force.
THERE ARE OPENINGS NOW IN THESE IMPORTANT AVIATION TRADES
RADIO AND RADAR • JET AND PISTON ENGINES
AIRFRAME • INSTRUMENT • ARMAMENT
— and many others —
Act now! For further information see, write or telephone the RCAF CAREER COUNSELLOR at
RCAF Recruiting Unit, 422 7th St. S., Lethbridge, Alta. — Phone 6145
ROYAL CANADIAN AIR FORCE
CAF-19-55

Recruiting Unit Will Visit Nelson Oct. 26

LI'L ABNER

HENRY

LONE RANGER

BLONDIE

SECRET AGENT X-9

DONALD DUCK

BUZ SAWYER

JIGGS

HI AND LOIS

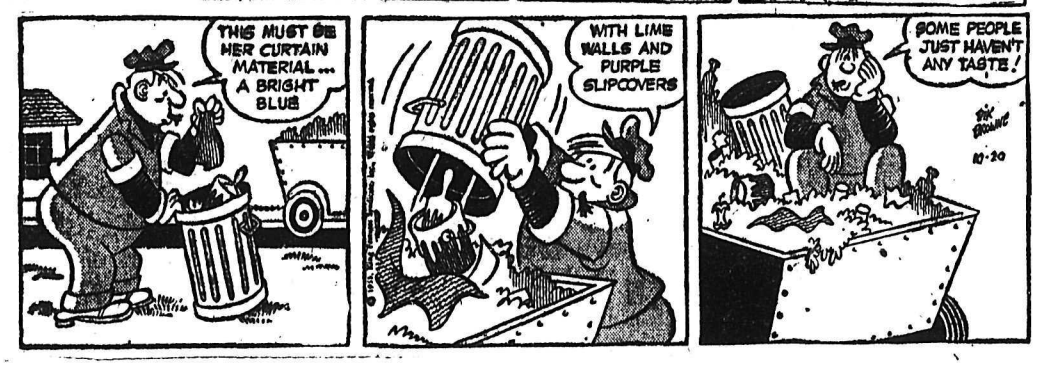

STOCK QUOTATIONS

The Daily News does not hold itself responsible in the event of an error in the following lists.

Quotation lists from the Canadian stock markets are compiled and published by the Daily News as a service to subscribers. The lists are added to or revised constantly. Stocks in which there is particular interest, and not now quoted, can be added at the the request of readers.

TORONTO STOCKS

Closing Prices

MINES	
Acadia Uranium	.16½
Algom Uranium	16.50
Amal Larder	.16
Anacon Lead	3.10
Anglo Rouen	1.58
Atlin Ruff	.14⅛
Aubelle	.09
Aunor	2.35
Barnat	1.02
Baska Uranium	.38
Bibis Yukon	.12
Bobjo	.41½
Brilund	1.63
Broulan	1.60
Brunswick	10.50
Buff Can	.15
Callinan	.30
Campbell C	14.00
Can Met	2.90
Chimo	1.30
Coniaurum	.74
Cons Denison	10.62½
Cons Mining & Smelting	34.75
Cons Orlac	.14½
Con Ran	.17
Conwest	5.25
Con Sub	4.30
Cons. Discovery	3.50
Cons Howe	4.15
Cons. Man	.20
Detta M	.19
D'Aragon	.37
Donalda'	.41½
Dyno	1.01
East Amphi	.08¼
East Malartic	2.30
East Sullivan	6.25
Elder Gold	.63¼
Falconbridge	26.50
Faraday	2.05
Frobisher	4.50
Geco	15.50
Giant Yel.	5.65
God's Lake	.58
Goldale	.42
Goldcrest	.17
Golden Manitou	3.10
Gold Hawk	.22
Goldora	.10
Grandine	.27
Gunnar Gold	19.25
Headway	.90
Hollinger	20.00
Homer Y. K.	.13
Hudson Bay	63.25
Inspiration	1.31
Int. Nickel	75.12½
Joliet Que.	.71
Jonsmith	.30
Kerr Addison	18.00
Keyboycon	.15
Kristina	.16
Labrador	15.00
Lakeshore	5.00
Leitch	.71
Lexindin	.37
Little Long Lac	1.22
Lorado	1.73
Louvacourt	.33
Macassa	2.05
MacDonald	.96
Macfie Exploration	.25
Mackeno	.52
Madsen R.L.	2.30
Malartic G. F.	2.15
Maneast	.24¾
Mart McNeely	.15
McKenzie R L	.40
McMarmac	.19
Mining Corp.	21.75
Mogul	3.00
Multi Mins	1.54
New Alger	.24
New Bidlamaque	.27
New Delhi	1.01
New Harricana	.34
New Highridge	.44
New Jason	.11
New Lund	.61½
New Thurbois	.28
Noranda	50.00
Norgold	.24
Normetals	6.30
Norpax	.44
Osisko	.43
Pardee	.95
Pickle Crow	1.10
Placer Devel	33.50
Preston E. D.	6.70
Quebec Copper	3.50
Quebec Lab	.11⅛
Quebec Lithium	16.00
Quebec Nickel	1.90
Quemont	25.50
Radiore	1.51
Rayrock	1.78
San Antonio	1.37
Sherritt Gordon	6.20
Stadacona	.29
Steep Rock	12.00
Silver Miller	1.14
Sullivan Con	5.95
Surf Inlet Vanc	.09
Sylvanite	1.36
Teck Hughes	2.90
Tombill	.38
Thomp-Lund	1.20
Trans Cont Res	.41
United Keno	7.10
Upper Canada	1.05
Valor	.60
Ventures	35.50
Vicour	.32
Violamac	2.95
Waite Amulet	15.25
Wright Hargreaves	1.95
Yakeno	.12
Yale	.54
Yellowknife	2.10
OILS	
Anglo Can.	5.35
B. A. Oil	9.25
Calgary and Edmonton	16.12
Canadian Collieries	11.75
Can Decalta	.70
Central Leduc	2.14
Central Explorers	5.70
Cons. Peak	.13½
Eastcrest	.85
Federated Pete	44.5
Great Sweetgrass	3.40
Home	9.25
Kroy	1.22
Liberal Pete	2.89
Marigold	.52
Mid Cont.	.87
Nat. Pete	2.43
Okalta	1.95
Pacific Pete	11.50
Pathfinder	.87½
Petrol	1.90
Ponder	1.00
Royalite	14.00
Spooner	.18
Triad	5.80
United Oils	1.50
Yank C	.23
Yellowknife Bear	2.10
INDUSTRIALS	
Abitibi	35½
Algoma Steel	79
Aluminum	102½
American Tel & Tel	177¼
Argus	21¼
Atlas St.	18
Beattie Bros.	7
Bell Telephone	50⅜
Brazilian	7⅜
B.C. Electric 4s	95
B.C. Electric 4¾s	105½
B.C. Forest	14⅜
B.C. Packers A	15¾
B.C Packers B	13½
B.C. Power A	32½
Burns A	10½
Burrard A	9
Can. Cement	33½
Can. Malting	76
Can. Packers A	38½
Can. Packers B	32½
Canadian Breweries	30¼
Canadian Canners	35¾
Canadian Celanese	22¾
Canadian Dredge	20⅞
Can Oil	20⅞
Canadian Pacific Rly	31¾
Cons. Gas	23¼
Dist. Seagram	42
Dom. Foundries	26¾
Dom Magnesium	20½
Dom. Steel & Coal B	17¼
Dom. Stores	35⅞
Dom. Tar & Chemical	12
Dom. Textiles	73¼
Eddy Paper	70
Famous Players	24
Fanny Farmer	26
Fleet Air	175
Ford A	133
Gatineau	30
Gatineau 5% pfd	111
Goodyear	145
Great Lakes	40½
Gypsum Lime	61
Hiram Walker	70½
Imperial Oil	37
Imp. Tobacco	11¾
Int. Metals	34
Int. Pete	26½
Laura Secord	19¼
Loblaw A	46
Loblaw B	84½
Massey Harris	9⅞
McColl Frontenac	41¾
Mont. Loco	17½
Moore Corp.	39
Nat. Steel Car	29
Page Hershey	74
Powell River	53
Power Corp.	52
Russ. Industries	14
Shawinigan	51
Sicks Brew.	29
Simpsons A	16
Southam	46
Standard Paving	31
Union Gas of Can	47
United Steel	16
Weston George	124
Winnipeg Gas	12

METALS PRICES

NEW YORK (CP) — Sp prices:
Lead, N.Y., 15½.
Zinc, East St. Louis 13½.
Silver, N.Y., 92.

HYBRID TOMATO

LONDON (Reuters) —A ne hybrid tomato, a cross between tomato and an egg plant, has be produced by Russian agricultur student Ivan Konstantinovit Moscow radio said Tuesday. T new tomato has a higher sug content, is tastier and keeps fre for two or more months aft picking, it is claimed.

VALUABLE CROP

The 1954 tobacco crop in Ca ada was valued at $80,000,000.

SHELL OUT with WRIGLEY'S SPEARMINT!

Youngsters love it—and it's so healthful, wholesome and inexpensive. Buy it by the box so you won't run short—There's 100 sticks in every box.

Shell out with Wrigley's Spearmint Gum!

Your Individual HOROSCOPE

By Frances Drake

Look in the section in which your birthday comes, and find what your outlook is, according to the stars.

FOR FRIDAY, OCTOBER 21, 1955

MARCH 21 to APRIL 20 (Aries)—Curtail useless words, action; time is precious in this fast-moving period. You are clever, have a fine mind which, used properly, can overcome many obstacles and produce fine gains.

APRIL 21 to MAY 20 (Taurus)—Co-operate with others genially, but not at the expense of principles or good habits. Know when to say "No," and don't worry about it. Indulge things you like within reason.

MAY 21 to JUNE 21 (Gemini)—Do not make hasty decisions or act without thought. It takes time to do a good job. Don't dally, sidestep issues or waste time on nonessentials, however.

JUNE 22 to JULY 23 (Cancer)—Though you may not be able to achieve as much as you wish now, you can do much to cement good relations and promote accomplishment in the future. Manner, attitude important.

JULY 24 to AUGUST 22 (Leo)—Some days require more pep and incentive, more will to proceed against odds than others. But, generally, obstacles are made worse by undue fear. Give Leo's ability a chance.

AUGUST 23 to SEPTEMBER 23 (Virgo)—Don't expect others to do things just as you do, or at the same time. Let all have a glimpse of your truly well-balanced mind at work, backed by your innate good sense, humor and charm.

SEPTEMBER 24 to OCTOBER 23 (Libra)—Trying too hard, or for too long a period at one time can be a fault now. Review to see wherein you can improve methods. Getting along amicably while being true to principles is stressed.

OCTOBER 24 to NOVEMBER 22 (Scorpio)—Don't put off person matters that should have yo attention now in order to achie something that will please othe this doesn't make sense in the lo run. Rest when you should; eager for progress, too.

NOVEMBER 23 to DECE BER 22 (Sagittarius)—Deal rectly where you can, but do be upset if in some cases you m heed those in authority. Temper ment and manner very importa now. Show your best.

DECEMBER 23 to JANUARY (Capricorn)—Though things m not be what you expected, th can be bettered by effort and keen conception of what is appr priate. Be receptive to friend suggestions and constructive cri cism.

JANUARY 22 to FEBRUARY (Aquarius)—Don't be coaxed in anything against your better jud ment. This day is especially pr pitious for improving business r lations, aiding community affai

FEBRUARY 21 to MARCH (Pisces)—Adopt new methods they are shown to be better th those you have known; don't he tate about unusual assignmen but steer clear of impetuous de sions, questionable deals.

YOU BORN TODAY have tr mendous energy, self-control a determination that can conqu against seemingly impossible od Though sometimes arrogant, y rarely do things for other th the desire to achieve truer pr ress. Pettiness is absent from yo nature. You can lose opportuni through procrastination and hee lessness. You have pride; cont it, since it is fine if rightly us Place no value on flattery. Y can accomplish much; never wa time, but do take needed rest a relaxation. Birthdate. Samuel Coleridge, famed English poet. A fred Nobel, chemist-engineer, t founder of the Nobel Prize.

(Copyright 1955, King Features

DAILY CROSSWORD

ACROSS
1. Affectionate term for "father"
4. Land-measures
7. Rent
9. Grove of small trees
12. Fireplace
13. Civil wrongs
14. These are used in milking
16. Deed
17. Guided
18. Weep convulsively
20. One's years
21. Epochs
23. Marvel
25. Jewish month
27. Negative
28. Frankness
32. Barbed spear
36. Macaw (Braz.)
37. Knock lightly
39. Marshy meadow
40. Part of the face
42. French
44. Dissolves
46. A sharp end
47. Smooth and shiny
48. Incites
49. Inflamed area on eyelid
50. A ship's call for help

DOWN
1. A Chinese temple
2. Capital (Nor.)
3. Skins
4. Perform
5. Covering of a building
6. Counterpane
7. Kind of thread
8. Come in
10. Theatre-
11. Organic compound
15. Female pig
19. Holiday (Jap)
22. Mournful
24. Alcoholic drink
26. Larva of the botfly
28. Soothes
29. Spirit of the air in the "Tempest"
30. Italian city
31. A tattered cloth
33. Unites
34. A mock blow
35. Data
38. Fathers
41. Let it stand! (print.)
43. Wolf
45. Firmament

Yesterday's Answer

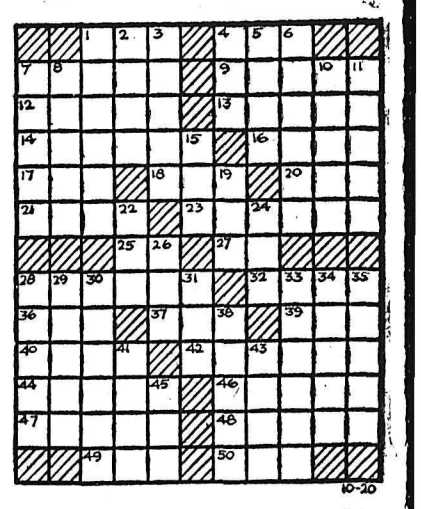

DAILY CRYPTOQUOTE—Here's how to work it:

A X Y D L B A A X B
is L O N G F E L L O W

One letter simply stands for another. In this example A is used for the three L's, X for the two O's, etc. Single letters, apostrophies, the length and formation of the words are all hints. Each day the code letters are different.

A Cryptogram Quotation

Q I W B V J W Z P Q E W B F Q W W B Z P W Z P,
O R F E Q W — O V B T W Q W I.

Yesterday's Cryptoquote: HE IS TRAMPLING OUT THE VINTAGE WHERE THE GRAPES OF WRATH ARE STORED —HOWE.

TELEVISION FOR TODAY

KXLY TV — Channel 4

9:45—Sign On
10:10—Secret Storm
10:30—Houseparty
11:00—Big Payoff
11:30—Bob Grosby
11:45—Armchair Adventure
12:00—Welcome Traveller
12:30—TBA
12:45—Musical Intenlude
1:00—On Your Account
1:30—Valiant Lady
1:45—Brighter Day
2:00—Variety Hour
2:30—Search for Tomorrow
2:45—Guiding Light
3:00—Love of Life
3:15—Armchair Adventure
3:30—Garry Moore
3:45—Garry Moore
4:00—What's Cookin
4:30—Strike It Rich
5:00—Western Roandup
5:15—NCA Show
6:00—News
6:10—Weather Vane
6:15—Doug Edwards
6:30—Range Rider
7:00—I Search for Adventure
7:30—Grand Ole Opery
8:00—Rob Cummings Show
8:30—Climax
9:30—Four Star Playhouse
10:00—Johnny Carson
10:30—The lone Wolf
11:00—News
11:05—Follow That Man

KHQ TV — Channel 6

9:40—Test Pattern
9:45—Color Test Program
9:55—Bible Reading
10:00—Ding Dong School
10:30—Search for Beauty
11:00—Home
12:00—Tenn. Ernie Ford
12:30—Feather Your Nest
1:00—Matinee on 6
2:00—Elaine Gray Kitchen
3:00—Ted Mack's Matinee
3:30—It Pays To Be Married
4:00—Lady Fair
4:30—Bar 6 Roundup
5:00—Pinky Lee
5:30—Howdy Doody
6:00—Hopalong Cassidy
6:30—Frank Leahy
6:45—The Front Page
6:55—Newspaper of the Air
7:00—Cisco Kid
7:30—Dinah Shore
7:45—News Caravan
8:00—You Bet Your Life
8:30—Waterfront
9:00—Dragnet
9:30—Fond Theatre
10:00—Video Theatre
11:00—Mr. & Mrs. North

KREM-TV — Channel 2

2:45—Test Pattern
3:00—Movietime on 2
4:15—Storyland
4:30—Shadow Stumpers
5:00—Mickey Mouse Club
6:00—Clary's Club
6:30—Autry Rogers Western
7:25—News
7:30—The Lone Ranger
8:00—Ozark Jubilee
8:30—Pride of the Family
9:00—Stop the Music
9:30—Dupont Theatre
10:00—Counterpoint
10:30—News
10:35—Million Dollar Theatre
11:30—Layman's Call to Prayer

(Programs subject to change by stations, without notice.)

TELEVISION SERVICE
8:30 a.m. to 5 p.m.—Phone 1300
Evenings—Phone 1933-R
Daily Except Sundays and Holidays
Mc & Mc

READ AND USE
The Nelson News
WANT ADS

SMALL INVESTMENT - LARGE RETURNS

That's the Want Ad Story — PHONE 1844

BIRTHS

PATTYN—To Mr. and Mrs. M. Pattyn of 221 View St., at Kootenay Lake General Hospital, Oct. 17, a son.

CHERNENKO—To Mr. and Mrs. Walter Chernenko of Taghum, at Kootenay Lake General Hospital, Oct. 18, a daughter.

MEERS—To Mr. and Mrs. Walter Meers of Kaslo, at Kootenay Lake General Hospital, Oct. 18, a son.

POPP—To Mr. and Mrs. Constantin Popp of Silver King Road, at Kootenay Lake General Hospital, Oct. 18, a daughter.

RENNIE — To Mr. and Mrs. Clifford Rennie of Emerald Mine, Salmo, at Kootenay Lake General Hospital, October 19, a son.

HELP WANTED

WANTED — CONTRACTOR TO fall, skid and haul logs to sawmill; short haul. Must have truck and chain saw. We have jammer, good haul, good timber. Box 680, Phone 251-Y, Grand Forks, B. C.

EAST KOOTENAY BASE METAL mine requires experienced assayer. Reply to Box 7522, stating experience, marital status, age and salary expected.

COOK AND FLUNKEY REQUIRed Nov. 1, for mine cookhouse. Approx. 25 men. Salary commensurate with ability. Apply Box 7604, Daily News.

WANTED—CARRIER BOY FOR Daniel and Topping Street district in Trail. Apply Mrs. Spooner, 2017 2nd St., or Phone 1071

WANTED—LUBRICATION MAN. Steady work, good wages, ideal working conditions. Peebles' Motors. Phone 1090, Nelson.

WANTED—SALESMAN OR WOmen. Call 615 Victoria St., or Phone 1367.

HELP WANTED—FEMALE

WANTED — 2 HONEST YOUNG ladies who wish to learn the food trade. Advancements. Must be able to pack up to 30 lbs. Pleasant manners. Apply at National Employment Office.

SITUATIONS WANTED

RELIABLE WOMAN WILL HELP with children or do light housework. Phone 1341-R.

FOR ALL ODD JOBS, PHONE 256-R.

ANY KIND OF ODD JOBS, PH. 599-X-3.

RENTALS

FOR RENT—3-ROOM COTTAGE with bathroom. 3 minutes walk from Nelson Ferry. Semi-furnished. Apply mornings and eves. Con Cummins, Phone 1623-L-2.

TWO BEDROOM FURNISHED home, Nelson Avenue, until May 31, 1956. Immediate occupancy. $65 monthly. Phone 662 office hours or 1—373 Baker St.

HOUSEKEEPING OR SLEEPING ROOMS, fully furnished. Day week, or monthly rates. 171 Baker.

FOR RENT — NEWLY MODERNized large office space, convenient entrance, good parking facilities. Call 77 for details.

FOR RENT—LARGE BASEMENT storage space, central location. Baker St. Apply Box 8142, Daily News.

FURNISHED BEDROOM L. H. K. near bridge and lumber company. Baker 1106 Beatty Ave., Phone 743-L-3.

FOR RENT — 3 ROOM HOUSE in Fairview. $50 a month. Apply Robertson Hilliard Cattell Insurance.

FOR RENT — 5-ROOM APARTment with bath, on Baker St. Phone 525-R-1.

FOR RENT—3-ROOM COTTAGE monthly. Apply 1022 Beatty Ave. Phone 46.

FOR RENT—3-BEDROOM FURNished home, 2½ miles east of ferry, until July 1. Phone 95.

SUITE FOR RENT—3, LARGE heated rooms. Hot water. Apply 912 Vernon St., upstairs.

2 - BEDROOM COTTAGE, HOT water heated. Phone 1126. Available Nov. 20.

CABIN FOR RENT. PHONE 476-X-1.

FOR RENT — HOUSEKEEPING room. Phone 1564-X.

FOR RENT: 2 BEDROOMS. CALL at 108 Victoria.

FURNISHED HOUSEKEEPING room, 140 Baker or Phone 491-L.

FOR RENT — HOUSEKEEPING room. 606 Front Street.

FOR RENT — 2 ROOM SUITE Fairview. Phone 1084-Y.

FOR RENT — 3-ROOM HOUSE. Apply 1019 Latimer Street.

BUSINESS OPPORTUNITIES

SMALL HOTEL, LARGE INCOME Licensed premises. Rooms, cafe, in the Okanagan. Information write Ed. Swonek, Falkland Hotel, Falkland, B. C.

LIVESTOCK, POULTRY AND FARM SUPPLIES, ETC.

WANTED — COWS AND BULLS for butchering. Carl Jensen, Savoy Hotel.

FOR SALE — REGISTERED JERsey bull 2½ years. A. E. Barnes, RR 1, Nelson.

COW FOR SALE—JUST FRESHened. G. Novokshonoff, Thrums.

WANTED—6 GOOD MILK COWS H. Harrop, Phone 1278.

AUTOMOTIVE, MOTORCYCLES, BICYCLES

Drop In at
Reuben Buerge Motors Ltd.
Today
And Deal With Confidence
With the Largest
Automotive Dealer
In the Interior of B.C.

★ ★ ★

1955 Buick Sedan Special
Fully Equipped
1955 Chev. Sedan Deluxe
1955 Ford Fairlane 2-Door
1954 Hillman Sedan
1954 Chevrolet Sedan
1954 Ford Sedan
1954 Pontiac Sedan
1954 Austin Sedan
1953 Meteor Sedan
1953 Pontiac Sedan
1953 Dodge Coupe
1953 Austin Sedan
1953 Chevrolet Sedan
1953 Oldsmobile Sedan
1953 Ford 2-Door
1952 Hillman Sedan
1952 Chevrolet Hardtop
1952 Austin Sedan
1951 Chevrolet Sedan
1951 Meteor 2-Door
1951 Nash Sedan
1951 Austin
1950 Ford 2-Door
1950 Austin Sedan
1950 Pontiac 2-Door
1950 Chevrolet Sedan

★ ★ ★

TODAY'S SPECIALS

1955 Dodge Regent
8000 miles.
$2150

1950 Dodge Sedan
$595

Check Over Our
Older Car Stock
For Some Real
FALL BARGAINS

★ ★ ★

1955 Dodge 4-Dr. Suburban
1955 Chev. Station Wagon
1955 Chevrolet Pickup
1955 Chev. 3-Ton Special
172" Wheelbase. Cab and Chassis.
1954 Austin 3-Ton
Low Mileage. Very Good Rubber
1954 Austin Pickup
1953 Willys 4-Wheel Drive
1952 Fargo Pickup
1948 Fargo Pickup

★ ★ ★

We Pay Spot Cash for
LATE MODEL CARS

REUBEN BUERGE Motors Ltd.
803 BAKER STREET
PHONE 1135 and 1843

FOR SALE — '51 FORD FLATdeck ½ ton. Low mileage. Box 732 Cranbrook.

WANTED MISCELLANEOUS

WANTED TO BUY: CARS AND trucks for wrecking. Buyers of scrap iron, batteries, brass, aluminum, copper. Used parts for cars and trucks for sale. Western Auto Wrecking, Box 132, Granite Road, Nelson, B.C. PHONE 189-R-4.

WANTED TO BUY — SAW LOGS and cedar poles on Kootenay Lake or rail. Kootenay Products, Box 450, Nelson.

WANTED TO BUY — TIMBER and bush land in vicinity of Kootenay Lake. Apply Box 2736 Nelson Daily News

WE BUY SCRAP METAL. PHONE 882-Y for honest deal. Warehouse 415½ Latimer St., City Independent Trader.

WANTED—CEDAR AND HARDwood poles to be shipped before December 15, Ted Anderson, Silverton, B. C.

WANTED — FRANKLIN STOVE, Arthur Strawn, Queens Bay.

LOST AND FOUND

LOST — TOP FOR OIL HEATER between Nelson and Salmo. Ph. 423-Y or 16F Salmo.

LOST—CIGARET LIGHTER. REward. Call A. J. Mellander, 868.

LOST — GENTS GLASSES. PH. 421-L.

PROPERTY, HOUSES, FARMS, ETC. FOR SALE

FOR SALE—12 1/3 ACRE, FULLY modern up to date chicken ranch. All buildings on cement foundations, wired and insulated, six-room house with light, phone and water. This place must be seen to be appreciated. For further information write J. W. Barrett, Rainbow Ranch, Mill Road, Fruitvale, B. C., or phone 3632, Fruitvale, B. C.

FOR SALE — 51 ACRE BOTTOM land ranch at Perry Siding, water, fenced, close to highway, etc. Ideal stock farm. Your own price for cash. Evelyn Cowley, Slocan City.

FARM FOR SALE IN BLEWETT. 50 acres, 9 miles from Nelson. Terms available. Contact Harvey Holmes, agent for Kootenay Laundry.

WE HAVE AN EXCELLENT SELection of lots. Fairview, uphill, lake frontage at Crescent Bay. T. D. Rosling, Real Estate, 568 Ward St., Nelson, B. C.

FOR SALE OR RENT—2½ A. ORchard, large house, barn, chicken house, etc. at E. Robson. Ph. 3251. Castlegar.

FOR SALE — TWO BEDROOM house in very good condition. Very reasonably priced for quick sale. Phone 241-L-3.

FOR SALE MISCELLANEOUS

FOR SALE—DRY WOOD, CUT from the finest trees that ever grew. Guaranteed quality and quantity. Fir and tamarac $17 a cord. Finest birch for your fireplace on that special day, Christmas. Get half a cord of that; 1 cord $25, ½ cord $13. Cedar for kindling, 1 cord $17, ½ cord $9. Cedar clothesline poles, 30 feet long, ready to install $6. Wood cut any length and delivered. Phone 1748-L or come and take a look at the material at 915 Front St., Nelson.

DEALERS IN ALL TYPES OF used equipment, mill, mine and logging supplies; new and used wire rope, pipe and fittings, chain steel plate and shapes. Atlas Iron & Metals Ltd., 250 Prior St., Vancouver, B.C. Ph. PAcific 6357

SHIP US YOUR SCRAP METals, copper, brass, lead, aluminum. Highest prices prompt payment. Active Trading, 935 E. Cordova, Vancouver.

LUMBER CLEARANCE SALE — all dressed stock, random length. 2x4, 2x6, 1x4, 1x6, 1x8 boards. $30 per thousand, BM. Free delivery for orders 4000 BM or more. Phone S. Kudra, 1702-R, Nelson.

GUNS: STEVENS 3-SHOT REpeater, 12 gauge shotgun, like new, $35.00 cash, and .303 Ross sporting rifle, smart looking gun, $40.00 cash. Phone 1385-L.

GEN. ELEC. COTTAGE STYLE electric stove, new last year, $150. Coronation Beatty electric washer $35. Wardrobe $30. Phone 1022-L.

CUTLER'S NEW AND USED furniture, basement, 301 Baker St. Phone 47. "We buy used furniture."

BOMBER HOISTS 1500 LBS CAPacity, $45, while they last. Active Trading Co., 935 E. Cordova, Vancouver

LOWEST PRICED SEWING MAchines in the Kootenays. Union Peters Ltd., 1510 Bay Ave., Trail. Phone 2080.

BEATTY WASHING MACHINE, Coronation model excellent condition; cheap for cash. 619 Josephine Street.

FOR SALE — SERVEL KEROsene refrigerator, new condition. Apply Stones, Burton.

LOW-BOY COMBINATION DEEP freeze and meat showcase, new motor. Phone 127.

ANNEX STOVE, LAWN MOWER, buzz saw, 28 inch. blade. Phone 1602-X.

9x12 RUG, ELECTRIC IRONER, mantle clock, electric fireplace heater. Phone 251-L.

30-30 WINCHESTER RIFLE, TWO boxes ammunition, $30. Phone 915-R.

SEVERAL LOADS OF FILL DIRT to be had for the hauling. Phone 1231-L.

FOR SALE — MODERN GRAY baby buggy. Good condition $15. Phone 1385-L.

SALE AT CRAWFORD BAY — Beef, veal, lamb, geese and chickens. H. Harrop, Ph. 1278.

BOOKER SELF-FEEDER HEATer. Nice appearance, half price. Muskrat coat, size 13. Ph. 972-Y.

250 AMP. A.G. ELECTRIC WELder. Phone 1655-Y-4.

Nelson Daily News

Subscription Rates
Effective Oct. 1st, 1955
Pay No More Than 6c Mon. to Fri
10c on Saturday

By carrier, per week in advance	.35
By Mail in Canada outside Nelson	
One month	$ 1.25
Three months	$ 3.50
Six months	$ 6.50
One year	$12.00
By Mail to United Kingdom or the United States	
One month	$ 1.75
Three months	$ 5.00
Six months	$ 9.50
One year	$18.00

Where extra postage is required above rates plus postage

CLASSIFIED ADS GET RESULTS
Buy, Sell, Trade the Classified Way

MACHINERY

USED SAWMILL

We have 2 good Sawmills complete with edgers, to cut 10 M per day.

USED PLANER

We have a 4-side, 12-inch planer for shiplap and siding. Complete with blower and pipes, in A-1 condition. Also 1 3-sided planer with new knives.

ALSO

1—Slab slasher, 3 saws to cut 12-inch wood.

1—Lawrence 2 Drum Jammer with Chrysler Power Unit.

See
H. "Fritz" Farenholtz,
C. Ross or Alex McDonald

MAC'S
WELDING & EQUIPMENT CO., LTD.
614 Railway St. Nelson, B.C.
PHONE 1402

RUSTON DIESEL
Mine Locomotives
Any size any capacity. Ideal for mine operation. Designed primarily for underground in naked flame mines.

Bennetts Ltd.
MACHINE SHOP
Phone 593 Nelson, B.C.

FOR SALE, MINE CARS: EIGHT ore cars, 20 ft. cap., standard side dump, 18" track gauge, for mucking machine loading, complete with ling & pin couplers. 12" chilled cast iron wheels, 1¾ in. Timkin bearings and 2 in. square alloy steel axles. Cars now in Nelson. For full information on these cars please write or wire Smith Truck Line, 801 Archibald St., Winnipeg, Manitoba.

PERSONAL

ALCOHOLICS ANONYMOUS
Box 368 Ph 161-L-3 or 366-R

ROOM AND BOARD

ROOM AND BOARD FOR GENtleman. 210 Vernon St.

HOUSEKEEPING ROOM OR board and room. Phone 1011-R.

ROOM AND BOARD FOR young gentleman. Ph. 1179-X.

BUSINESS AND PROFESSIONAL DIRECTORY

ASSAYERS AND MINE REPRESENTATIVES

E W WIDDOWSON & CO
Assayers 301 Josephine St Nelson

H S ELMES ROSSLAND B C
Assayer Chemist Mine Rep

ENGINEERS AND SURVEYORS

G W BAERG
British Columbia Land Surveyor
373 Baker St. Nelson Ph. 1118
and Box 34, Frutvale, B.C
Successor to the late A L Purdy

BOYD C AFFLECK M.E.I.C
B.C Land Surveyor P Eng (Civil)
218 Gore St Nelson Phone 1238

S. V SHAYLER. P.C., BOX 252
Kimberley. Phone 54
B C Land Surveyor Engineer

MACHINISTS

BENNETTS LIMITED
Machine Shop, Acetylene and electric welding, motor rewinding. Phone 593 324 Vernon St

TIMBER CRUISER

EUGENE H. HIRD
Slocan City, B.C.
Confidential estimates.

CLASSIFIED DISPLAY

Nelson READY-MIX Concrete Ltd.
$13.50 cu. yd.
PHONE 871
Delivered in Nelson
SAVE TIME — SAVE MONEY
"Do It the Easy Way"

(Continued in Next Column)

CLASSIFIED DISPLAY (Continued)

MALL CHAIN SAWS

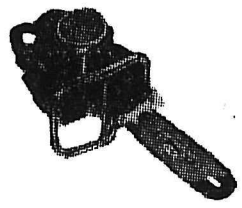

3½ H.P. Medium Priced Saw with the 2-cycle economy engine, 18" to 42" bar.

5½ H.P. in the larger class serves on tougher and longer cutting hours. Can be fitted with 18" to 54" bar.

Be Sure You Try One of These Fine Saws Produced by MALL TOOL LTD.

Nelson Machinery Company Ltd.
"If It's Machinery You Need, Consult Us First"
214 Hall St. Nelson, B C.

Vancouver Stocks

Closing Prices

MINES	
Beaver Lodge	.59
Beta Gamma	.16
Bralorne	4.95
Canusa	.03
Cariboo Gold	.70
Estella	.58
Giant Mascot	.79
Granduc	6.75
Grandview	.21
Hamil Sil	.05
Highland Bell	.56
Jackson Basin	.02½
National Ex	.90
Pac Eastern Gold	.15
Pend Oreille	4.35
Pioneer Gold	1.83
Quatsino	.75½
Reeves MacDonald	2.25
Rexspar	.40
Rix-Athabaska Uran	1.02
Sheep Creek	1.26
Sherritt Gordon	8.10
Silver Standard	.55
Sunshine Lardeau	.31
Taylor	.23
Van Roi	.21
Western Exploration	.52
Western Mines	.42
Western Tungsten	.34
Woodbury	.12¼
Yale	51
OILS	
Altex	.27
Anglo Canadian	5.25
A P Consolidated	.30
Calgary & Edmonton	15.75
Canadian Anaconda	.20
Charter	1.82
Chamberlain	.35
Del Rio	1.79
Gas Exp	1.87
Home	8.75
National Pete	2.35
Okalta Com	1.90
Pacific Pete	11.25
Peace River Gas	9.00
Royalite	13.50
Royal Cam	.07¼
Spartan	.31¼
United	1.50
Vanalta	.18
Vantor	.95
Vulcan	.40
Yankee Princess	.74
INDUSTRIALS	
Alberta Distillers	2.00
Alberta Distillers Vt	1.76
B C Forests	14.25
B C Power	32.50
B C Telephone	48.00
Int Brew B	5.25
Inland Nat Gas	3.40
Lucky Lager	5.00
MacM & Bloedel B	38.25
Mid Western	4.10
Powell River	53.25
Trans Mtn	36.50
Western Plywoods	20.00
BANKS	
Bank of Montreal	44.50
FUNDS	
Balance Mutual	5.09-5.99
Commonwealth Inter.	738.-8.11
Leverage	5.39-5.92
Trans Canada "C"	5.60-6.00

Says Petrov Papers Must Be Fabricated

CANBERRA (Reuters) — Australian opposition leader Herbert Evatt said Wednesday that Russia's Foreign Minester Molotov has branded espionage documents in the Vladimir Petrov case as false.

Evatt said Molotov told him the documents must have been "fabricated under the instructions of persons interested in the deterioration of Soviet-Australian relations."

Evatt claimed that the only result of the commission was that Petrov, his wife and Dr. Michael Bialogusky, the Australian agent who helped Petrov defect, had made a lot of money, while Australia had lost substantial overseas trade.

BIG LAKE

Lake Nipigon in the Thunder Bay district of Ontario covers 1,590 square miles.

Calgary Livestock

CALGARY (CP) — On offer up to 11 a.m. Wednesday on the Calgary public stockyard: 1900 cattle, 250 calves.

Tuesday's sales: 1445 cattle, 211 calves, 310 hogs, 156 sheep.

A light supply of good to choice butcher steers sold steady to a shade weaker. Butcher heifers were about steady while cows were steady to 25 cents lower.

Choice steers 19.50 to 20.50; good 17.50 to 19; medium 15.50 to 17; common 10 to 15; good heifers 16 to 17.50; medium 13.50 to 15.50; common 10 to 13; good cows 10 to 10.50; a few sales up to 10.75; medium 8.75 to 9.75; common 7.75 to 8.50; canners and cutters 4 to 7.50; good bulls 9.50 to 10; common to medium 7 to 9.25.

Good stocker and feeder steers were in good demand at steady prices. Stockers steers calves were strong sellers at firm prices.

Good feeder steers 16 to 17; good stock steers 14.50 to 15.50; common to medium 10 to 14; good stock steer calves 15.50 to 17.50.

Good veal and butcherweight calves were weaker. Good to choice veal 16 to 18; common to medium 11 to 15.50; good butcherweight calves 16 to 17.50.

Good A hogs sold 75 cents higher Tuesday at 22. Sows were steady at 10.75 to 11.25 liveweight.

Good lambs 15 to 16, a few sales higher. Good ewes 5 to 7.

LIBERTY MOTEL
North 6801 Division St.
Three Miles North of City Centre on U.S. 395, 195, 2
SPOKANE
Phone Glenwood 4112
Television, Forced Air Heat

Shamrock Motel
"Make Our Home Your Home"
Kitchenettes — Tubs or Showers
Hot Water Heat
TV in Each Unit
14 Units 5 min. to City Centre.
Mr. and Mrs. Allen Daniel
(Owners).
1629 E Sprague Ph. KE-9482

WELCOME TO SPOKANE
★ CHOICE STEAKS
★ PAN FRIED CHICKEN
★ COCKTAIL LOUNGE
THE Skylark
518 W. Sprague,
Spokane, Wn.

Winnipeg Grain

WINNIPEG (CP) — Winnipeg grain cash prices:
Oats, No. 1 feed, 70⅝.
Barley, No. 1 feed, 1.03⅝.

KELOWNA, B.C. (CP) — A snow-white pheasant, a rarity in North America, was spotted in the Okanagan area Sunday.

Game warden Don Ellis issued a special plea to hunters not to shoot the bird.

CLASSIFIED ADS GET RESULTS

Washing Blankets Get You Down?
Lovely, fluffy blanket with far less work, when you wash them with ZERO COLD WATER SOAP. Use comfortably cool water. The dirt just floats out! And no shrinking or pulling out of shape. It softens water too! 59c package does 50 washings, 98c size over 100. At your local drug, grocery and wool shops. For FREE sample, write Dept. 5Y, ZERO Soap, Victoria, B.C.

Carnation's New kind of
COOK BOOK
only **25¢** TO COVER HANDLING AND MAILING

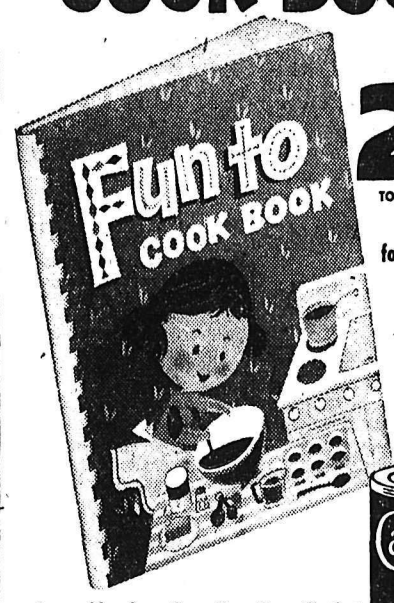

for girls 7 to 14
48 pages of fun-full recipes in a child's own language!
Bright pictures!
Big, clear print!
Spiral bound!
Stands up!
Washable covers!

A new idea from Carnation, the milk that blends so much better than ordinary milk . . . to give you *smoother*, better results in all recipes that call for milk or cream. Try Carnation—save money.

FREE for Mothers
Mary Blake Includes, free, her new "Favorite Recipes". Send coupon today.

MARY BLAKE,
CARNATION COMPANY LIMITED
DEPT. E, TORONTO, ONTARIO
Please send me.....copies of your "Fun to Cook Book" right away! I enclose 25¢ for each copy ordered. Also please enclose free, your "Favorite Recipes"!
NAME.....
ADDRESS.....
CITY..... ZONE..... PROV.....
635

Take home
NABOB Tea Bags
and you serve the finest

Nabob Tea Bags are the sure way to serve bright, refreshing tea every time. Each Nabob Tea Bag contains exactly the right amount of De Luxe Orange Pekoe Tea so you always enjoy fine quality . . . choice flavor . . . full, satisfying strength. Try Nabob Tea Bags—and see for yourself.

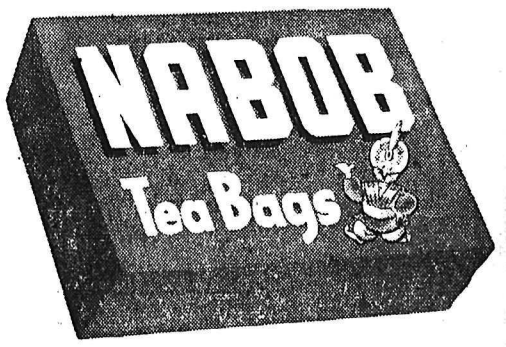

"Tea as it should be!"

Vitamins

• Have been proven a necessary part of life.

BUT

It has also been proven that this day and age we often do not get enough of this Vital substance. Our overworked land is in some cases being worked out of the very elements it needs, thus our food is often lacking in many of the vitamins that should be there.

FROM

100 Halibut Oil Capsules: (Vitamin A and D) at ..... 98¢

TO

100 Myadec Vitamin-Mineral Formula: at $12.85
(Complete Vitamin and Mineral Coverage)

And many more to choose from.

Coutts Hallmark Cards

MANN DRUGS LTD.

READ THE CLASSIFIED DAILY

CAMPBELL, SHANKLAND & CO.
Chartered Accountants
Auditors

Have the Job Done Right
VIC GRAVES
LIMITED
MASTER PLUMBER
PHONE 815

CRASH KILLS FIVE

CUMBERLAND, Md. (AP) — A big tractor-trailer truck lost its brakes and rolled out of control down Big Savage mountain into the outskirts of Cumberland Wednesday, killing five persons when it overtook a car and smashed into another truck. The victims were two men and two women passengers driving into Cumberland and a truck driver.

GOVERNMENT LEADER

The office of prime minister, with special precedence, was first constitutionally recognized in Britain in 1905.

New fitted carpet at a fraction of the cost!

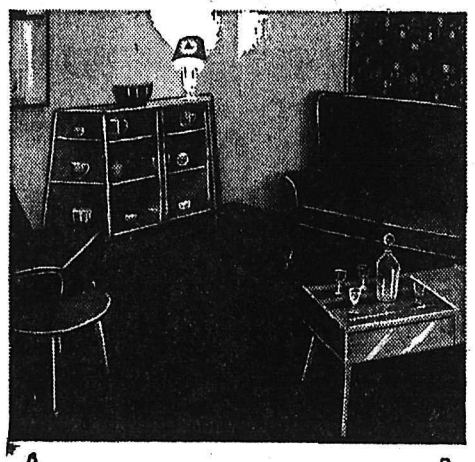

RAYMAR
the new rubber-backed carpet

- ✓ EXTRA DEEP TREAD
- ✓ HARD WEARING
- ✓ MOTH AND BEETLE PROOF
- ✓ DAMP RESISTANT
- ✓ NO UNDERFELT REQUIRED
- ✓ ECONOMICAL

Grey, mushroom, paste, green, rust. Sq. yd. $4.95

STERLING
HOME FURNISHERS
441 BAKER ST. PHONE 553

John Hodiak Collapses, Dies, at Home

TARZANA, Calif. (AP)—Movie actor John Hodiak collapsed at home Wednesday shortly after getting up to go to work and died of a heart attack.

The handsome 41-year-old actor was in the midst of making the picture "Threshold of Space." He was divorced from actress Anne Baxter. The actor collapsed in the bathroom of his home about 6:50 a.m. as he was preparing to go to work, at 20th Century Fox studio.

A fire department inhalator squad tried to revive him.

A friend and neighbor of the family said the actor apparently had not been ill.

A four-year-old daughter, Katrina, by his marriage to Miss Baxter, survives in addition to his parents. Katrina lives with her mother.

KID BASEBALL TROPHIES GIVEN AT ROSSLAND

ROSSLAND — A crowd of 300 persons filled the Rossland High School cafeteria for the big banquet which wound up ball activities of the kid baseball players. Chairman was Cliff Grieve, who thanked the mothers and all who had assisted at the banquet, and the coaches and organizations who helped with the Boys' Baseball Association through the season. Mayor Harold Elmes said the boys were a fine bunch and parental co-operation in the association contributed to the lack of juvenile delinquency in Rossland.

Alderman H. L. Christian, chairman of the Parks Board, stated that $1484 had been spent this year on the Cook Avenue ball park, but much of this was not apparent as it was mostly spent on drainage work. The final payment of $400 on the park had been made, as well.

Army Hartley took advantage of the occasion to ask all the parents present to turn out and support the boys' hockey this winter.

The Knights of Columbus team was presented with the trophy for the midget championship while the AOTS team received the trophy for the pee-wee championship.

In the midget class, Bob Profile and Jim Penson tied for awards for the most valuable and sportsmanlike players. Ernie Severs received this award for the pee-wee class.

A musical program under Charles Ward, as master of ceremonies, was greatly enjoyed, as were three films shown by W. Lazareff of the Film Council.

SLICK WORK SAVES SABRE ... An RCAF Sabre jet came to a safe stop after literally sliding to a landing at its Grostenquin, France, base when the nose wheel became cocked at right angles to flight direction. Quick thinking on the ground by F/L Lloyd Skaalan, Kelowna, B.C., who ordered a strip of fire extinguisher foam put on the runway for the crippled nose wheel to slide on, and precise flying by F/O Bob Caskie of Toronto, who straddled the strip with his main wheels and then gently lowered the nose wheel to the greasy surface, saved more than a quarter million dollars of aircraft. The nose wheel's skid mark can be seen in the middle of the strip, as the pilot surveys the safe but soapy ending.—National Defence photo.

ESTIMATE BUTTER SURPLUS AT 65,000,000 POUNDS

OTTAWA (CP)—The dairy trade apparently disagrees sharply with Agriculture Minister Gardiner on the extent of Canada's butter surplus.

The National Dairy Council of Canada issued a statement Wednesday in which it estimated the butter surplus at 65,000,000 pounds. Mr. Gardiner was reported as saying in Edmonton Tuesday that the surplus is 10,000,000 pounds.

The council, which represents most of the country's dairy people, said butter stocks Oct. 1 totalled 126,365,000 pounds — 42,000,000 more than the five-year average for this time of year.

"With milk production running at an all-time high, it is estimated that the butter surplus exceeds domestic needs by some 65,000,000 pounds," the council said.

Mr. Gardiner was reported as saying Canada may export 10,000,000 pounds of butter to Europe. "There is no surplus other than the 10,000,000 pounds we may export," he added.

OLD RETREAT

The last Roman garrison was withdrawn from Britain in 442 AD.

CUTE CONVERTER—A model in Hamburg, Germany, demonstrates the conversion of this pram from open stroller to covered carriage for use in any kind of weather.

News of the Day

RATES: 30c line, 40c line black face type; larger type rates on request. Minimum two lines. 10% discount for prompt payment.

Laquita's Beauty Salon. 1005 Front St. Phone 1858.

Package insurance can save you 20%. See McHardy Agency Ltd.

Twilight Club will meet tonight at 8 p.m.

Plant bulbs now for spring flowers. 345 Baker St.
MAC'S FLOWER SHOP

Cannon's finest gift towels, 24x46". New colors. Each $1.95, $2.39.
TAYLOR'S DRY GOODS

Used oil heaters and used chesterfield suites. Reasonable to clear. Sterling Home Furnishers.

For wet weather, Nugget Shoe Polish, shoe brushes, Dubbin, Neatsfoot Oil, etc.
WOOD, VALLANCE HDWRE.

Clear sheet plastic, several thicknesses. T. H. Waters & Co. Ltd. Phone 156, 101 Hall. St., Nelson.

Hurry! Hurry.
Get your fall bulbs now for a lovely spring garden.
COVENTRY'S FLOWER SHOP

MODERN 3-ROOM APARTMENT WITH BATH AT BLEWETT. AVAILABLE NOV. 1ST, REASONABLE RENT. APPLY BOX 7902 NELSON NEWS.

Coffee, hot chocolate, chicken in the mug at Wait's News.

For your dog. Collars of all sizes, padlocks, leather and chain leads, muzzles, harnesses, and brushes.
HIPPERSON'S

Shaeffer Pen and Pencil sets.
Waterman Pen and Pencil sets.
All types of ball point refills.
KOOTENAY STATIONERS AND SPORT SHOP

3 top brands of wool for Indian sweaters. Mary Maxin, Polar and Sprtsman. Patterns are free with wool order at
EBERLE'S ON BAKER ST.

On sale this week—3 vanity dressers, two enamel-topped tables and a few dozen sealers.
WE BUY AND SELL NEW AND USED FURNITURE
HOME FURNITURE EXCHANGE

Mops and polishes of all sorts. Floor mops for washing and polishing, hair brooms, Johnson's floor wax in liquid and paste form. Get your requirements at
HIPPERSON'S.

SAVE MONEY
INSURE THE MODERN WAY
All Your Home, Household Furniture.
ONE PACKAGE POLICY.
APPLEYARD & CO.
Box 26, Phone 269

Churchmen Urge Unmarried Girls For Australia

SYDNEY (CP) — The Anglican synod has decided to urge the Australian government to increase the number of young unmarried women immigrants brought to Australia.

A lay member of the synod, J. P. Abbott, said lonely male immigrants without sweethearts were a growing social evil in Australia. The increase in sex attacks by immigrants was evidence of the disparity in numbers between the sexes.

Male immigrants exceeded females by 126,000 or 13 per cent between 1947 and March this year, Abbott said.

In Canberra, Immigration Minister H. E. Holt told the House of representatives the government is trying to get more young female immigrants from Germany and Austria.

"After the end of the Allied occupation of Vienna many skilled girls with clerical experience were unemployed and a number of them may come to Australia," he said.

Michener To Wed

CHICAGO (AP) — Best-selling author James Michener, whose writings often deal with the need for better understanding between East and West, will marry a Japanese-American Sunday. She is Mari Yoriko Sabusawa, who is astant editor of the American Library Association bulletin.

J. A. C. LAUGHTON
OPTOMETRIST
VISUAL TRAINING
Medical Arts Building
Suite 206 Phone 141

HAIGH
TRU-ART Beauty Salon
Phone 827
676 Baker Street

RADIATORS
CLEANED and REPAIRED
RE-CORING
Jim's Radiator Shop
516 Front St. Phone 63

Drew Out Of Hospital

WINNIPEG (CP) — George Drew national leader of the Progressive Conservative party, was released from Winnipeg General Hospital late Wednesday.

Mr. Drew, who was confined a week with a cold, is scheduled to leave for Ottawa by train Thursday.

The party leader, who was forced to cancel the Manitoba section of his western tour, left his hospital bed last Saturday long enough to address the second century dinner of the Conservative party.

Special SALE!

VITA-RAY

★ ★ ★

VITA-RAY
LOTION
Regular $3.50. SPECIAL $1.75

★ ★ ★

VITA-RAY
Vitalescenge Cream
Reg. $3.50. SPECIAL $1.75

★ ★ ★

Two wonderful items to help keep your skin silky smooth and soft. Take advantage of this special offer today!

★ ★ ★

FLEURY'S
Phone 25 Free Delivery

Gales Drive Dutch Submarine Aground

LONDON (Reuters) — The first of the autumn gales swept across the British Isles from the Atlantic Wednesday, driving a Dutch submarine aground on the south coast and causing havoc to shipping.

High seas battered the coasts while fierce winds with heavy rain caused damage inland to property and flooding.

The Dutch submarine, the 1320-ton Tijerhaai, was swept aground —upright and apparently undamaged — in Weymouth Bay after dragging her moorings in the storm. She floated off again on the morning flood tide.

ELLISON'S
U-BAKE BREAD MIX
Makes Delicious Bread the Easy and Quick Way.
Try a Package Today
ELLISON MILLING & ELEVATOR CO. LTD.

REXALL
1c SALE
Today, Friday, and Saturday
As Advertised on TV and National Magazines
City Drug
"Your Rexall Pharmacy"

B.V.D. Sportshirts
FOR FALL
Football favorites in plain colors. Made in the Casino style of soft jersey cloth.
Shrunk-to-fit and completely washable.
$5.95
EMORY'S Limited
The Man's Store

READ THE CLASSIFIED DAILY

CUTLER'S JEWELLERY
WATCH REPAIRS
20 YEARS EXPERIENCE
NELSON, B.C

STAR SPECIALS

Delicated STEAKS
BLUE BRAND BEEF
lb. 59¢

BONELESS VEAL ROASTS: Choice quality. Lb.	59¢
TASTY VEAL PATTIES: Lb.	15¢
FRESH BEEF KIDNEYS: Lb.	43¢
PICNIC SHOULDERS: Smoked. 6 lb. average. Lb.	35¢
SLICED BACK BACON Devon. ½ lb. pkgs.	47¢
FRYING CHICKEN: B.B.B. Cleaned and cut up free. Lb.	65¢

Grocery Department

CREAMED CORN: Salad Queen;	2 for 35¢ (6 For $1.05)
SALAD QUEEN PEAS: Size 3;	2 for 49¢ (6 For $1.45)
HUNT'S TOMATOES: 20 oz.,	2 for 49¢
YORK TOMATOES: 28 oz.	33¢
COFFEE: Malkin's; Lb.	99¢
PUMPKIN: Broder's; 28 oz.	25¢
DOG FOOD: Zip; 15 oz.,	12 for $1.00
MARGARINE: Better Buy;	3 for 95¢
JELLY POWDERS: Lushus;	3 for 29¢
POPPING CORN: Magic Pop;	2 for 25¢

Produce Department
CALIFORNIA, FIELD-RIPE.
TOMATOES tube 23c

GRAPEFRUIT: Ruby Reds;	4 for 49¢
ORANGES: Sunkist, Med. 252's;	4 lbs. 55¢
TEXAS YAMS:	2 lbs. 27¢
CELERY HEARTS: Green, Crisp; Large pkg., each	28¢
CONCORD GRAPES: Last of Season; Basket	89¢
PEACHES: The Last; Crate, only	98¢
CARROTS: Cello Wrapped; 20 oz.,	2 for 33¢
McINTOSH APPLES: Okanagan;	6 lbs. 87¢ (20 Lb. Handi-Pak Box $2.45)
ORANGES: Small Juicers;	6 lbs. 65¢

★STAR GROCERY★
H. A. D. GREENWOOD
488 BAKER ST. PHONE 10

COOKING UTENSILS

ENAMELWARE
- Saucepans
- Dishpans
- Double Boilers
- Vegetable Crispers
- Percolators, Etc.

ALUMINUMWARE
- Covered Saucepans
- Double Boilers
- Potato Pots
- Roasters
- Collanders, Etc.

PYREX FLAMEWARE
- Double Boilers
- Covered Saucepans
- Percolators
- Tea Pots

Pyrex — Complete Line.

STAINLESS STEEL
- Double Boilers
- Covered Saucepans
- Dutch Ovens
- Covered Skillets
- Cook Pots
- Gift Sets

Chrome Plated Copper Tea Kettles . . . All Sizes.

Wood, Vallance Hardware Co., Ltd.
Phone 1530 Wholesale-Retail Nelson, B.C.