Nelson Daily News

WEATHER FORECAST
Kootenay: Cloudy with widely scattered snowflurries. Low - high Cranbrook, Crescent valley 25-35.

Vol. 54 | NELSON, B. C., CANADA—THURSDAY MORNING, JANUARY 5, 1956 | Not More Than 6c Daily, 10c Saturday | No. 215

PROVINCIAL LIBRARY, VICTORIA, B. C.

Taxes May Pay for Storage of Wheat

OTTAWA (CP)—Canadian taxpayers may be called upon to pay storage charges amounting to between $20,000,000 and $30,000,000 for surplus wheat.

Informants said Wednesday that the federal government is working on legislation under which it would foot the bill for storing wheat in excess of what it may consider a "normal" carryover. The Prairie producer now pays the cost himself.

The unprecedented legislation, they said, likely will form a permanent part of federal policy It would mean another major expenditure on the federal budget and would reduce the possibility of tax cuts that might otherwise be considered this year.

Said one authority: "What you spend in one place you cannot spend in another."

HELP HINTED

Last month at Edmonton, Trade Minister Howe hinted that something would be done to help farmers meet the heavy cost of storing huge quantities of wheat for long periods because the world wheat market is gluted. He gave no details.

In the 1953-54 crop year, last for which firm figures are available wheat storage charges totalled some $30,000,000, all paid by the farmers. Total supplies in Canada last Fall, including last year's carry-over, were almost 1,000,000,000 bushels.

Some of this will disappear through export and domestic sales, but portions also will remain on farms because elevators just have not the room for all the wheat harvested.

It is a matter of conjecture as to what the government may consider a "normal" carryover in applying the planned legislation.

Carryovers in the last quarter-century averaged about 277,000,000 bushels annually; in the last 16 years, 295,600,000, and in the last four years 419,200,000.

Current trends indicate Canada will have a near-record carryover next July 31 of about 570,000,000 bushels, most of which will be jammed in elevators.

Accuse John of Aiding British

BONN (AP) — An unnamed Bonn citizen has filed suit alleging treason against former West German intelligence chief Otto John during the Second World War.

The complaint alleges that John tipped off British intelligence that the V-1 and V-2 rockets used to bombard London were being made at the Baltic port of Peenemuende.

It went on to say that shortly after this "treason" the RAF bombed the Peenemuende experimental rocket station, with "the loss of hundreds of lives."

The suit asked that John be made responsible for this loss of German lives.

The Bonn public prosecutor has sent the suit to Karlsruhe, where the attorney of the Supreme Court is examining John's case.

3-POINT DEMAND MADE IN ALGIERS

By GODFREY ANDERSON

ALGIERS (AP) — Sixty-one leading Algerian officials Wednesday night made a three-point demand to the newly-elected French National Assembly and threatened to quit in a body if their program is not met.

The group's action came on the heels of a flood of resignations from county and municipal governing bodies throughout Algeria. The resignations are a protest against French policies in this rebel-torn area which is demanding independence from France.

The "group of 61" asked:

1. That France recognize Algerian nationality. At present, Algerians have French nationality since the French consider Algeria part of France.

2. That the assembly arrange for direct talks on the country's future with Algerian representatives.

3. That all political prisoners be released immediately.

5-Year Licence System To Stay

VICTORIA (CP) — The five-year drivers licence system appears here to stay, for another year at least.

Officials of the motor vehicle branch reported Wednesday that licence renewals have picked up "wonderfully" in the final weeks of 1955, and that large numbers of motorists are expected to pick up their renewals when they obtain new licence plates in the next two months.

Attorney General Robert Bonner said the government would know by the end of the year whether the five-year licensing plan would have to be scraped.

Dozens of Victoria motorists raced to the motor vehicle branch offices this morning to obtain new licence plates. They are now on sale.

Color of the new plates is the same as in 1955, with the color of the numbers and background reversed.

U.S. PLANE FLIES OVER SOUTH POLE

WASHINGTON (AP) — The navy Antarctic expedition reported to Washington Wednesday that one of its transport planes flew over the south pole Tuesday—the third time an American aircraft has been there.

The flight over the pole, where the plane circled for about 30 minutes, was not planned.

The four-engine transport had taken off from the base camp at McMurdo Sound for a survey flight into the area of Wilkes Land.

A "white out" (a condition in which visibility becomes zero) forced the plane to change its initial course, and it headed for the pole.

The crew reported that "the pole is perfectly flat with gentle, elongated snow drifts appearing almost as a white stationary sea with moderate swells up to about three feet in height."

5 CHARGED

COURTENAY (CP) — Four youths and a juvenile have been charged with the Boxing Day robbery of a safe containing $1412 in cash and $400 in cheques from the Vancouver Island Coach Line depot here.

HANNIBAL, a 14-month-old, 550-pound elephant, trumpets as she is fed a carrot by Reeves Wetherill, a Philadelphia department store official, who displays a sign showing that the animal has been reduced to $4995. The elephant, on sale in the store, was priced originally at $7800 but was reduced as an after-Christmas sales special. She's good for watering flowers or moving furniture or stalled cars. Up to now there has been no takers.—AP Wirephoto.

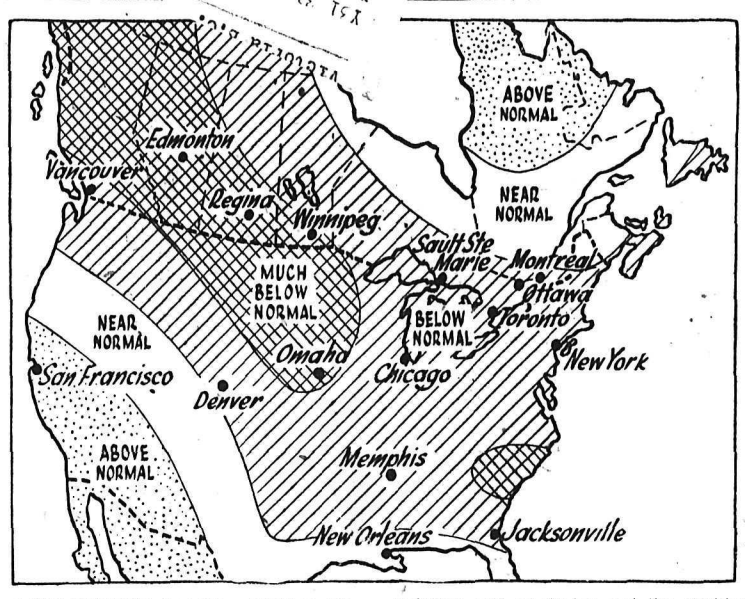

LAST MONTH'S long-range weather prediction of colder-than-usual weather has been extended by the weatherman to include the next 20-30 days. There's a near-normal strip, including part of Quebec and the Maritimes, but central and western Canadians will continue to shiver—or remain indoors. —Central Press Canadian.

3 Major Items for Canada's Lawmakers

By ALAN DONNELLY

OTTAWA (CP) — Three items loom large on Parliament's legislative agenda for the new session opening Tuesday: Western Canada's wheat problem and two major construction projects. the Trans-Canada Highway and the natural gas pipeline from Alberta to Ontario and Quebec.

All three will get early attention from Canada's lawmakers, meeting for what is generally conceded to be the second-last session before an anticipated election in 1957.

Financial difficulties of western grain growers — and the agricultural surplus and marketing issues in general — likely will be the basis for major debate.

PLAN UNDER FIRE

Progressive Conservative and CCF leaders already have strongly criticized the government's plan to help cash-short, grain-rich farmers by guaranteeing bank loans on farm-stored grain. The plan was put into effect in November and the government will ask in the session's early stages for legislation to give it legal status.

The loans, with an individual limit of $1500 and a total ceiling of $50,000,000, are at five-per-cent interest rates. It was reported Tuesday that 2200 western farmers obtained loans in the plan's first two weeks.

One the pipeline front, the federal and Ontario governments have agreed to form a crown company to build a $118,000,000 northern Ontario link of the gas line from Alberta to the east planned by Trans-Canada Pipe Lines Ltd

NEEDS U.S. APPROVAL

Government construction of the difficult and costly 675-mile stretch east of the Manitoba border is contingent on Trans-Canada building the rest of the $350,000,000 line.

The company still requires approval by the United States Federal Power Commission for export of gas into the U.S. mid-west at the Manitoba border — a major part of its project.

Another early measure would implement a new agreement for federal sharing of costs on the Trans-Canada Highway, aimed at making the long-planned project a paved reality by 1961.

The proposal continues 50-50 federal-provincial financing of the 4580-mile highway. But as an impetus to speed closing of remaining gaps it would provide for a 90-per-cent federal share of the cost of links of up to 10 per cent of the road's mileage in any province.

Works Minister Winters has said he will ask Parliament to boost the maximum over-all federal expenditure on the highway to $250,000,000 from $150,000,000.

U.S. INVESTORS WOULD FINANCE COAST SEWERS

VANCOUVER (CP)—The Province says United States investors are seeking to finance sewer construction in the outlying municipalities of Metropolitan Vancouver.

The newspaper says the plan is being promoted by a leading Canadian bank which is acting as agent for the interests concerned. and that it is aimed at overcoming the area's sanitation problems and providing a "sure return" on investment.

Land developers and building contractors in the area have said that refusal by Central Mortgage and Housing Corporation to sanction housing loans where no sewers exist will restrict residential expansion "unless something is done."

Says Russ Grain Will Affect World Markets

LONDON (Reuters) — A leading British farmer forecast Wednesday that grain from 75,000,000 acres of virgin soil which Russia plans to cultivate would have a "considerable" impact on world markets.

Sir Peter Greenwell, who went to the Soviet Union with a British farming delegation last autumn, told a farmers' meeting in London: "One must give the Russians great credit for the way in which they have tackled this gigantic undertaking.

"We flew for hours over tracts of steppe land which appeared to be hundreds of miles from any habitation — but the land had been broken, much had grown wheat this year and a lot more will be cropped for next harvest."

Heavier Discipline For Coast Police

VANCOUVER (CP) — Chief Constable George J. Archer officially met more than 200 members of his 750-man police force this morning and promised them his full support during his two-year term of office.

The new chief told the assembled midnight shift and a portion of the morning shift that he plans a more rigid system of discipline.

Also planned are more training for recruits, additional inservice training and the appointment of a personnel officer.

Chief Archer, 58, former RCMP superintendent, succeeds Walter Mulligan who was fired at his own request during the height of the Tupper royal commission investigation of the Vancouver police force. Mr. Mulligan said the investigation destroyed him by accepting hearsay evidence.

TO SUBMIT REPORT ON KITIMAT HOUSING

VICTORIA (CP) — J. Everett Brown, deputy minister of municipal affairs, said Wednesday he expects to submit a report to the government next week on his recent investigation of housing complaints at Kitimat.

He said there will be no further hearings at the aluminum smelter town before he turns the report over to Municipal Affairs Minister Wesley Black.

"Whether there will be any further hearings after the report is handed in is up to the minister," he said.

Mr. Brown conducted an investigation of charges that homes in the north coast town were substandard and were sold for "exorbitant" prices.

Condition of Trail Boy "Satisfactory"

VANCOUVER (CP) — Leonard Janni, 18-month-old Trail boy suffering from menningitis, was in satisfactory condition in Vancouver General Hospital Wednesday.

Baby Janni was flown to Vancouver Saturday aboard a Canadian Pacific Airlines plane when doctors at Trail grew anxious over his condition.

Three Die in Flash Fire

WILLIAMSBURG, Ont. (CP) — mother and two of her children perished Wednesday in a swift-spreading, early - morning fire which consumed their two-storey frame home in a matter of minutes while the father was out doing the farm chores.

Dead is Mrs. Weldom Beckstead, 45, a daughter, Donna, 12, and a son, John, 8.

Two other high-school student daughters, Myrna, 15, and Betty, 17, dashed out onto the snow in their bare feet and flimsy night gowns and into the arms of a neighbor, crying: "Mama, mama."

They were taken to hospital nearby with superficial burns. Their condition is not serious.

The father, Weldon Beckstead, had stoked the morning fires in two wood-stoves; then left with a hired man, William Mark, to do his morning livestock chores on the family farm, a mile away. A few minutes later a neighbor told him the smoke he saw in the sky was from his burning house.

The house was a mass of flames when Beckstead got back. Neighbors had to restrain him from trying to enter the blazing, 10-room structure. After talking to his surviving daughters and learning of the death of his wife and two children, he collapsed. He was given hospital treatment for shock.

Year-End Price Index Uunchanged

OTTAWA (CP) — The consumer price index remained unchanged at 116.9 during November for the second consecutive month as a decline in food prices offset rises in other cost-of-living items.

It was the longest period of stability in more than a year, a bureau of statistics report showed Wednesday. The cost-of-living yardstick is based on 1949 prices equalling 100.

During November prices declined for eggs, beef and pork, offsetting rises for oranges and most fresh vegetables.

Rents and home-ownership costs also rose slightly along with women's fur coats, coal, laundry, dry cleaning and shoe repairs Costs of household supplies and floor coverings declined.

Wholesale prices for December showed mixed trends. The industrial materials index, based on 1935-39 prices equalling 100, rose to 245 on Dec. 23 from 242.2 on Nov. 25.

The Canadian farm products index, also based on 1935-39 prices, declined to 197.2 from 198.

Power Expansion For Ontario

TORONTO (CP)—The Ontario Hydro-Electric Power Commission, faced with rapidly-increasing demands for power, will start immediately on a $44,800,000 expansion project at two new stations, the commission announced Wednesday.

Hydro chairman Richard L. Hearn said plans provide for two more 75,000-kilowatt units at the Sir Adam Beck-Niagara generating station No. 2 and one 200,000-kilowatt unit at Toronto's Richard L. Hearn station.

He said the estimated cost of the new unit on the downtown Toronto waterfront is $32,000,000 and of the new Niagara units $12,800,000.

New Firm to Develop Fraser, Columbia

To Probe Industrial Opportunities Of Areas To Be Served; $50,000 Grant to UBC for Power, Fish Study

VANCOUVER (CP)—Formation of Western Development and Power Limited for development of hydro-electric power on the Fraser and Columbia Rivers was announced Wednesday by Dal Grauer, president of the B.C. Power Corporation Limited.

Mr. Grauer also announced that B.C. Power directors have donated an initial $50,000 to the University of British Columbia to study the problem of fish and power on the Fraser.

The new subsidiary of B.C. Power will have two principal functions:

1. To develop power on the Fraser to the extent that the maintenance of salmon spawning will allow and on the Columbia river where there is no fish problem.

2. To study industrial opportunities in the area which can be served with this power and to bring in new industries to use it.

"We are convinced," said Mr. Grauer, "that techniques can be developed which will allow this province to have the benefit of both fish and power.

"The Fraser is the natural next source of hydro for the lower mainland and Vancouver island south," Mr. Grauer said. "The fish problem is a large and controversial one, however, and we will not attempt to tackle this river until all major interests concerned are satisfied that the salmon runs will not be damaged.

"We are convinced that this problem can be solved and we are doing everything possible to make sure it is, and as soon as possible."

Within the next few months preliminary engineering studies on the Columbia will be launched.

"Studies on a larger scale," Mr. Grauer said, "must await the decision of the federal government on whether or not the diversion of the flood waters of the Columbia into the Fraser is feasible. This decision is expected before the end of 1956 and it will clear the air respecting overall policy on utilizing these waters for power development."

Mr. Grauer stated that, in initiating engineering studies of the upper Columbia, the company is "fully sympathetic with the view that interior areas should have reserved for their future use all the power they may require."

He said there is "ample potential in the upper Columbia for any conceivable needs of the Columbia and Kootenay valleys, and for th lower mainland and Vancouver island as well."

Hand in hand with the planning and development of power, the new company will promote industrial development, based on the province's wealth of economic resources and cheap electricity.

Western Development and Power Limited will make every effort to settle specific industries in this province," Mr. Grauer said. "Where necessary, this may include participation in the financing of the new industry."

To the extent that this phase is developed, it will represent further diversification of the activities of the parent company, B.C. Power Corporation.

"Fundamentally," Mr. Grauer said, "the new expansion is based, first, on the responsibility of the company to see that the areas it serves have plenty of power in the future, and second, on the company's belief in the great economic future of this province."

OPENS FULL SCALE ENQUIRY

Lloyd Hears of Middle East Policy Setbacks

LONDON (Reuters) — Foreign Secretary Selwyn Lloyd Wednesday began a full-scale inquiry into recent setbacks to British policy in the Middle East.

At a conference of British Middle East envoys, summoned immediately after he assumed office last month, he heard frank assessments of the situation from his senior men on the spot.

The conference, which will last two days, also was attended by the foreign secretary's ministers of state, the Marquess of Reading and Anthony Nutting, and by the assistant undersecretary at the foreign office, Evelyn Shuckburgh.

Diplomatic quarters said the British ambassadors accredited to Egypt, Syria, Lebanon, Iraq, Saudi Arabia, Jordan and Israel all spoke on the problems of the strategic region.

Diplomatic quarters said the envoys gave Lloyd a sombre appraisal of the chances of obtaining peace between Israel and the Arab states.

ISRAELI ENVOY SPEAKS

The afternoon session of the conference was opened by a full statement by John Nichols, British ambassador in Tel Aviv. The Israeli government has vigorously rejected the suggestion for agreement of new frontiers for Israel made in November by Prime Minister Eden.

Would Tax Federal Gov't for Lands, Property in B.C.

VICTORIA (CP) — A resolution asking the federal government be taxed on its lands and property in B.C. to provide for school and hospital costs has been submitted to Premier Bennett by the Vancouver Island Ratepayers Association.

A previous resolution submitted by the Salt Spring Island association urging that the provincial sales tax be increased from five to seven per cent was scrapped by the central group.

The amended resolution states tha land in B.C. is "now beyond its ability to pay" and the present system of taxation must be revised.

It urges the government to "devise ways and means of assessing the federal government, from its assets in British Columbia, in such an amount that can be used to abolish school taxation and hospital costs from land and property."

The association said British Columbians are paying income tax to the federal government "far in excess" of the tax-rental agreement.

To "Refight" Battle Of Trafalger

LONDON (Reuters)—Earl Nelson, great-great-great nephew of Britain's sea hero, Admiral Lord Nelson, disclosed Wednesday night he will "refight the battle of Trafalgar" in Parliament soon.

He will "refight" the 1805 battle to obtain compensation from the state for the termination, nearly five years ago, of the Nelson family pension of £5000.

This amount was paid by the state to the head of the family for 145 years, from 1806 to 1951, when the fifth earl, father of the present holder of the title, died.

The post-war Labor government brought in legislation in 1947 terminating the pension as from the death of the fifth earl.

The present earl claims the original grant was made in perpetuity.

DOLLAR UNCHANGED

NEW YORK (CP)—The Canadian dollar was unchanged at a premium of 1-16 per cent in terms of U.S. funds Wednesday. Pound sterling was up 1-16 of a cent at $2.80 7-16.

MONTREAL (CP) — The U.S. dollar closed at a discount of 1-16 per cent in terms of Canadian funds, unchanged. It took 99 15-16 cents Canadian to buy $1 American. Pound sterling, at $2.80¼, was up 1-16.

Queen Names New Archbishop of York

LONDON (Thursday) (AP) — The Queen today named Rt. Rev. A. M. Ramsey, Bishop of Durham, to be Archbishop of York.

Bishop Ramsey, 51, succeeds Dr. Cyril Garbett, who died Saturday, as second senior prelate of the Church of England.

The new archbishop has been Bishop of Durham since 1952.

The official announcement, issued from Prime Minister's office, said the Queen had approved Bishop Ramsey's nomination for election to the archbishopric.

Mirror Objects To Warrants

LONDON (AP) — The Daily Mirror today denounces the ancient custom of royal warrants and asks if a London laundry is going to get more business because it washes the Duke of Edinburgh's shorts.

The complaint was raised after the duke issued his first list of tradesmen and individuals to whom he gives his business. The royal proclamation listed 29 firms, including two barbers, four tailors and one laundry.

"Are working women likely to send their bras and scanties to the laundry in the hope that they will pass through the same mangle as the ducal underpants, or be ironed in close proximity to the royal undervests?" asks the paper.

"What utter nonsense. It (the custom of issuing royal warrants) is silly and obsolete. It is royal patronage at its most undignified."

FIRST FOR A CONSORT

This was the first time that the husband of a reigning queen has given out royal warrants of appointment. Prince Albert, husband of Queen Victoria, never had the privilege.

Heavy pressure was put on the duke, one of the tradesmen said, by people who are favored by his business and he finally gave in. The 29 firms are allowed to display the duke's coat of arms.

Convicts Donate To Blood Bank

VANCOUVER (CP) — Stocks of blood were boosted at the B.C. Division of the Canadian Red Cross Society blood bank when 200 convicts of the B.C. Penitentiary donated 291 pints of blood, it was announced Wednesday.

Altogether, convicts in B.C. have donated a total of 2,200 pints of blood.

Flying Instructor Dies in Crash

CLARESHOLM, Alta. (CP) — Flying Officer William Frederick White, 37, a flying instructor on the RCAF flying training school here, was killed Wednesday when his Harvard trainer crashed and burned 200 yards southeast of the station .

RCAF officials said the crash occurred during a routine flight but declined to give any other details.

BODY FOUND

GREAT FALLS, Mont. (AP)—Sheriff D. J. Leeper radioed to his office Wednesday that the body of Patricia Kalitske, 16-year-old companion of a slain airman, had been found.

Leeper said he believed she, too, had been shot in the head.

He said the girl's body was found by a county employee about seven miles northwest of this central Montana city of 56,000. This is roughly four miles from where the body of Lloyd Duane Bogle, 18, Waco, Tex., was discovered Tuesday.

And in This Corner . . .

VANCOUVER (CP)—Truck driver William Innes pleaded guilty Tuesday on a drunk charge and added "I'd like you people to know, before you sentence me, that I wish you all a Happy New Year."

"I think that entitles you to a suspended sentence," said magistrate Thomas Dohm. "Next case."

LANSING, Mich. (AP)—A glass jug of apple cider left over from Governor G. Mennen Williams' Christmas office party exploded while stenographers were working in the office reception room Tuesday. The explosion shot the neck of the jug 30 feet across the room and showered frightened office workers with glass and cider.

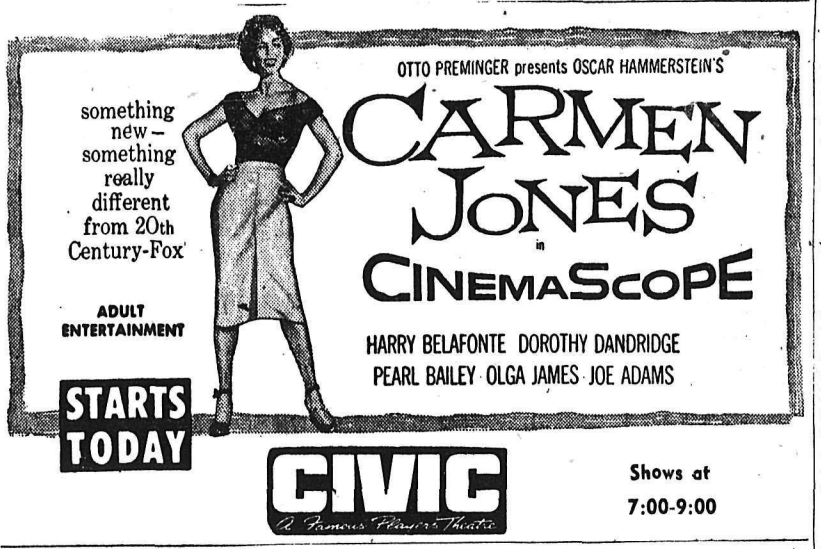

Nelson Senior High School Has Accredited Standing Renewed

In a recent communication from the Department of Education, Nelson high school principal G. H. Lee has been advised that the Nelson Senior High School will continue to have its accredited standing.

All high schools in B.C. have been having their standings reassessed since September 1955. Accreditation will apply to the new L. V. Rogers High School to open later this Winter.

A note from the Department to Mr. Lee also states:

"In order that all schools may not make application for renewal of accrediting in the same year, thus putting an undue burden on the Inspectors of Schools and the Accrediting Committee in that year, approximately one-third of the schools in a given Inspectorate will be accredited this year for a period of two years, and one-third for a period of three years. Commencing in 1956-57, accrediting will normally be for a period of three years."

High schools which are accredited have the privilege of recommending approximately two-thirds of those pupils who are qualifying for the Junior Matriculation examinations.

News of the Day

FUNERAL NOTICE

RIGBY — On January 4 at the Trail-Tadanac Hospital. The late William Rigby of Castlegar, age 71 years, beloved husband of Janet Rose Rigby. Services will be conducted by the Reverend Archdeason B. A. Resker at St. Alban's Anglican Church in Castlegar on Saturday, Jan. 7 at 2 p.m. Interment in veteran's plot, Park Memorial Cemetery, Kinnaird. Arrangements entrusted to Castlegar Funeral Home.

BIDS CALLED ON BRIDGE PROJECTS

Current issue of British Columbia Government News announces tenders have been called for two bridge projects in the Kootenays.

Tenders have been called for complete construction of a 187-foot creosoted timber bridge across the Salmo River, half-mile South of Salmo. Also being tendered for is complete construction of a bridge over Sheep Creek, three and one-half miles South of Salmo on the Nelson-Nelway Highway. The bridge will be a 130-foot through Howe-truss span.

Tenders have also been called for the supply, fabrication, and shop painting of structural steelwork and fence panels for the Cranbrook East overhead crossing on the Southern Trans-Provincial Highway.

ROBINS, DEER COME TO TOWN

Signs of wildlife, feathered and furred, have cropped up in Nelson.

Mrs. H. Bentham, 524 Cedar Street, informed the Daily News that she had spotted two robins in a cherry tree, their bright orange breasts showing in sharp contrast to the white landscape.

A sign of Spring? she asked. Maybe. On the other hand there are theorists who claim that each Winter misguided robins from northern places fly as far as this area and think it's the sunny South.

South to the deer is down, and already the first of this Winter's deer, driven into valleys by deep snow on the mountains, have appeared in Fairview — their tracks, at least.

Merits of Types Of Handicapped Homes Discussed

TRAIL — Relative merits of keeping handicapped children in a central location in the province as compared with keeping them in a number of homes throughout the province was the subject of a panel discussion at the monthly meeting of the Trail branch of the Kootenay Society for Handicapped Children Wednesday night.

Jack Varcoe, Heather Keighley, Dr. W. S. Huckvale and Dr. W. J. Endicott discussed the advantages and disadvantages of centralization and decentralization.

It was stated there was much to be said for a centralized location in providing organization, equipment and a wealth of trained personnel which would be difficult to do with homes spread in four corners. However, from the parents viewpoint restrictions of visiting and distance encountered made it impossible to see the child very often.

It was felt that a small institution in home areas could supply good care. While the home is about the best place to give proper care and guidance to the children it was pointed out that due to death in the family or a family crisis or divorce a home could not always be guaranteed for the lifetime of the child. With a local institution, rules and regulations regarding admissions can be made, eliminating the long waiting time experienced in the central institution.

Moderator A. D. Turnbull praised the group for a tremendous job accomplished in the last few years and said that they had every reason to be proud of what they had so far achieved.

Donations received since in December announted to $157.

A life membership was conferred on A. Coombs of Rossland.

COMING TO NELSON
SAT., JANUARY 28

The
CANADIAN PLAYERS
From Stratford, Ont.

In Their Outstanding Production of
"Saint Joan"
By GEORGE BERNARD SHAW

To Be Staged at the
CAPITOL THEATRE
UNDER THE AUSPICES OF THE ROTARY CLUB OF NELSON

Proceeds to the Swimming Pool Fund
Tickets on Sale Soon

Council Jottings...

A special city council meeting has been called for Monday night when councillors will discuss union agreements, meet a delegation from the Kootenay Lake General Hospital Board of Directors and deal with other expedient matters.

Council Tuesday night received union wage demands from the Civic Employees Federation, Local 339, which they will discuss at the special meeting. They will also consider certain requests from the Electrical Workers Union, Local 1003.

* * *

Mayor Joseph Kary has been appointed to the executive of the Union of British Columbia Municipalities Association and will attend an executive meeting at New Westminster January 14. The mayor was appointed to fill a vacancy created when one of the executive was not re-elected at the December municipal elections There were three such vacancies.

* * *

Police Commissioner A. T. Richards took his oath of office along with councillors at the statutory meeting Tuesday night. The oath was administered by City Magistrate R. S. Nelson.

* * *

Alderman Elizabeth Wallach was elected acting mayor for three months.

* * *

An application from Mrs. Hilda Griffin to reside in the city tourist park house with the view of becoming the park caretaker when it opens in the Spring, was referred to the parks committee with power to act.

* * *

A request for a grant to help finance equipment for the newly-formed Girl Cadette Pipe Band, was referred to the finance committee for a report. The city has no right to make an outright grant to a band, councillors said, but if they were to offer a service to the city, they could be paid for it.

The band was formed in the Fall and considerable training has been completed. The purchase of 10 sets of bagpipes and the necessary kettle and side-drums is now being arranged, Air Cadet Squadron 561 told council in a letter. Each set of pipes would cost approximately $85. Total funds to be raised would be $1200, the letter said. Service clubs are also being approached for assistance.

* * *

A request from MacKenzie. White and Dunsmuir Ltd. for installation of two-hour parking signs on the boulevard fronting their premises at 320 Vernon Street, was referred to the public works committee with power to act. Cars belonging to employees of surrounding businesses are being parked on the street all day. forcing customers to double park or drive on, a situation which is detrimental to business, the firm told council in a letter.

* * *

A list of Dominion of Canada guaranteed bonds maturing in late 1956 and 1957 which the city may wish to purchase with sinking funds presently on hand in order to increase interest returns from the money until it is needed. was received from the Bank of Montreal and referred to the finance committee for study and a report.

* * *

Licences were granted to C. W. Mawer, 216 Houston Street, to do carpentering, floor laying tiles and lino and small contract jobs; to F. C. Richard Green, 214 Hall Street, to make watch repairs, sales and engraving; to Capitol Grocery and Meat Market, 551 Ward Street, to open a butcher business subject to the approval of Medical Health Officer Dr. H. T. Lowe. The business will be situated where Bradley's Meat Market was. Applicants for the licence were H. T. Bentham and Percy F. Millis.

* * *

A request from the Program Committee preparing for the West Kootenay Curling Association bonspiel in Nelson asking for city assistance to help defray publishing costs of a booklet on the city's diamond jubilee bonspiel program booklet, was referred to the finance committee with power to act. The booklet is being published for the West Kootenay Curling Association bonspiel to be held in Nelson January 19-22. Curling began a year before the city was incorporated in the city and so their diamond jubilee falls a year earlier than the city's, Mayor Kary explained to councillors. The booklet will publicize the city and will contain a greeting from the city council.

* * *

Contract to supply the city with gasoline needed for their equipment in 1965 was given Imperial Oil Company, which submitted the lowest of five tenders.

Curfew Planned At Castlegar

CASTLEGAR — Castlegar village commissioners first 1956 meeting was officially opened by Ven. Archdeacon B. A. Resker, representing the Castlegar Ministerial Association. The commissioners were unable to appoint a chairman as the full board was not in attendance.

Commissioner E. Kraft will act as temporary chairman.

A detailed report on the proposed water system was received from Boyd C. Affleck, surveyor.

It was learned that the cost of survey for the new railway crossing contemplated, will be $100. The board signified it would approve this extra expense as the need for the crossing is urgent.

The village is also discussing the matter of enforcing a night curfew in co-operation with the RCMP. There are no plans for a warning signal or bell for the curfew at the present time.

The public works department is having difficulty plowing the snow off streets in some areas due to cars being parked along the sides of streets. Seventh and Fourth Avenues are particularly bad. The public must refrain from parking in alleys and blocking traffic, the commission stated.

Stop signs are to be placed at Elm Street and Seventh Avenue, rather than the "closed" signs. This is in the area in which sleigh-riding is permitted. The department of highways has informed the board that they will install all signs where village streets enter or intersect highways.

Permission to use a loud speaker mounted on a truck was granted to the Jehovah Witnesses for January 13 and 15.

The commissioners have been informed that new telephone rates will go into effect in Castlegar February 1.

Appointment of committee chairmen will be made at the next meeting when it is hoped all members will be able to attend.

Special meeting called for Wednesday afternoon was cancelled due to all commissioners not being present. Illness prevented one commissioner from attending.

W. Sawczuk, 71, Of Kaslo, Passes

Wasyl Sawczuk of Kaslo died *Tuesday in the Victoria Hospital* at the age of 71.

He was born in Bukowina, Austria and came to Canada with his parents in 1897. After homesteading at Whitford, Alberta for several years he came to B.C. in 1911 and operated a farm near Argenta He remained in Argenta for 46 years and moved to Kaslo recently. Funeral services will be held at St. Andrew's United Church in Kaslo.

He is survived by his wife, two sons, Stephen of Argenta, and George Peter of Kaslo; five daughters, Mrs. M. C. Tarr of Kaslo, Mrs. C. Grant of Hardisty, Alberta; Mrs. J. McFadden of North Vancouver; Mrs. J. Sjoberg of Nelson; Mrs. C. A. Tarr of Argenta; *also two brothers and one sister*, 21 grandchildren and four great-grandchildren.

SLOCAN NAMES COMMITTEES

SLOCAN CITY — At a special meeting of city council Tuesday night, Mayor R. G. Warner appointed chairmen of the various city departments for 1956:

Water and Streets, Ald. Sid Anderson; Health and Fire, Ald. Dave Hawka; Finance and Parks, Ald. Matsudashi; Light and Power, Ald. Stevenson.

Water rates were discussed owing to extensive repairs last Fall to the water system. The general opinion was that Slocan City has had in past years one of the lowest water rates in the province and a revisal of rates upward is necessary in 1956.

Another site or building for a city hall, closer to the city centre, is being considered by council.

The Weather

St. John's	20	31	.04
Halifax	37	38	—
Montreal	22	30	.24
Ottawa	17	26	.12
Winnipeg	1	8	—
Regina	1	19	—
Edmonton	1	18	—
Kimberley	32	38	—
Crescent Valley	31	33	.62
Grand Forks	29	34	.42
Penticton	30	40	.27
Vancouver	32	35	.42
Victoria	32	36	.49
Prince Rupert	30	37	—
Whitehorse	-10	-8	.21
Spokane	36	44	.76
Kamloops	23	27	.52

FORMER RESIDENT of Nelson for many years, William John Waters, 69, died recently at Victoria where he had lived since his retirement in 1951. Mr. Waters was liquor vendor here from 1934 to 1951, and came to Nelson in 1905.

C. Haines Again Heads Fruitvale Commission

FRUITVALE—The first meeting of the new year of the Fruitvale Village Commissioners returned Carleton Haines as chairman for his third term and commissioner Patrick Rochford as vice-chairman for his second term.

Commissioners Otto Schewe and Hugh McCutcheon will form the road committee; Commissioner Patrick Rochford, the finance committee; Commissioners Haines and Jule Lewis, lights and cemetery committee; Commissioner H. McCutcheon, health committee. and Commissioners McCutcheon and Rochford will be observers for Fruitvale at Trail-Tadanac Hospital Board meetings.

A new committee was formed. the Parks Board, with Commissioner Rochford chairman. Two other members and a secretary for this committee will be chosen by Mr. Rochford before the next meeting of the commissioners.

Packers Down Spokane 4-2

KELOWNA, B.C. (CP) — Journey into a neighboring league wasn't profitable for Spokane of the WIHL Wednesday night when they went under 4-2 before Kelowna Packers of the OSHL in a regular inter-league game.

Coach Moe Young, Jim Middleton, Alf Pyett and Mike Durban scored for Kelowna with Gary Starr and Red Tilson replying for Flyers.

LINEUPS

Spokane—Goal: Sofiak; defence: Luke, Lancien, Pasqualotto, Hodges; forwards: Tilson, Cirullo, Jones, Starr, Toole, Nadeau, Kubasek, Miller.

Kelowna—Goal: Gatherum; defence: Schai, Pyett, Hanson, Young; forwards: Roche, Swarbrick, Durban, Middleton, B. Jones, Kaiser, Joblonski.

SUMMARY

First period: 1. Kelowna, Young (Hanson, Jones) 10:11; 2. Kelowna, Middleton (Kaiser, Roche) 12:52; 3. Spokane, Starr (Luke, Pasqualotto) 16:39. Penalties: Young 3:03, Middleton 13:25, B. Jones 17:00, Toole 19:04.

Second period: 4. Kelowna, Pyett 17:59. *Penalties: Schai 4:31, Schai* 14:18, Toole 16:05.

Third period: 5. Spokane, Tilson (Nadeau) :30; 6. Kelowna, Durban (Hanson) 18:46. Penalties: Schai 5:58, Durban 6:56, Hodges 14:26, Schai 18:19.

Trail Curling

TRAIL — Jan. 5 Thursday 6:30 p.m. second half bean feed competition — First game in qualifying round — D. Minto vs A. B. Ross.

8:30 p.m.—R. Dundop vs M. N. Anderson; G. Moir vs R. D. Perry.

Friday, Jan. 6, 6:30 pm. —Rothery vs Babcock; DeVito vs Plester; J. D. Ray vs DelPuppo; Atwell vs Ferguson; Players vs Beckett; R. E. Stone vs Milburn; J. A. Robinson vs Todd; W. S. Ross vs D. MacDonald.

8:30 p.m.—Dockerill vs Gill; D'Amour vs Mathieson; Smillie vs Robb; Crighton vs A. R. Robinson; Cheyne vs Perkins; Weldon vs J. Landucci; Rose vs MacIntyre; C. D. Stuart vs A. B. Anderson.

Monday, Jan. 9, 6:30 p.m.—Bentley vs A. Forrest; MacKinnon vs Cameron; Merlo vs Sutherland; Siddall vs A. W. MacDonald; Wendell vs Wyatt; L. Landucci vs W. A. Forrest; McGhie vs R. H. Stone; Wallace vs Fortin.

8:30 p.m. — Hargrave vs Matovich; Bainbridge vs Montpellier; Hartley vs Ortner; Snowball vs R. Stuart; Morrison vs W. P. Robertson; G. Balfour vs Vance; Gibson vs Dafoe; E. A. Mitchell vs Chesser.

Snow-Laden Trees Cut North Shore Power

Heavy, rain-saturated snow that **fell all Tuesday** night weighted **down approximately** 65 trees bending them so they touched city power lines on the North Shore, cutting service to residents beyond six-mile for 12 hours and residents south of six-mile for one and one half hours. The trees shorted the line, throwing it out of service at 12:30 a.m. Wednesday.

Two trucks and a crew of electrical men worked all Wednesday-morning searching out the snow-laden trees and either cutting them down or knocking the snow from them where possible. They removed about 40 trees during the early hours and a second crew relieved them at 7:30 a.m. and removed another 25 trees. They were not finished until 12 noon when power was restored to the area north of six-mile.

Electrical Supervisor A. C. VanSacker said Wednesday the power cut was due enterely to trees boardering the right-of-way, being bent by the heavy snow until they touched power wires.

CHARGED WITH CONTRIBUTING TO DELINQUENCY

Appearing in juvenile court Wednesday charged with contributing to juvenile delinquency, Jack R. Manson, age 21, of Vancouver, was remanded until January 11 by juvenile court judge William Evans pending further investigation by city police.

Manson was arrested in Nelson Tuesday night after two 14-year-old sisters told police that he had accompanied them from Vancouver.

The sisters, who allegedley ran away from their home in Mission last week, were apprehended by city police Tuesday and placed in the care of A. W. Garwood, West Kootenay probation officer.

The girls told Mr. Garwood that they had left Mission on December 28 and travelled to Vancouver where they were picked up by two Vancouver youths. From Vancouver their run-away adventure carried them to Powell River, back to Vancouver, and then to Chilliwack where one of the youths left the group.

They continued their journey, headed for Alberta by car, but were turned back by road conditions on the Big Bend highway. The trio arrived in Nelson Monday and spent the night in the old model car parked on Nelson Avenue.

Police were summoned by a Nelson resident, who noticed the parked car and the suspicious actions of its occupants.

Police report that the girls were penniless and that the car was out of gas. It was also revealed that the girls' parents had not reported their daughters missing after an absence of six days.

P. D. Campbell, Once Here, Dies

Word was received in Nelson this week that Peter Duncan Campbell, former manager of a branch insurance office in Nelson, died in Winnipeg Monday after a brief illness. He was about 47

Mr. Campbell came to Nelson in 1932 as manager of the North American Life Assurance office after graduating from Brandon College. He was born in Carman, Manitoba near Brandon. He remained in Nelson for nearly two years and became widely known for his prowess on the golf course.

At the time of his death he was manager of the North American Life Assurance office in Winnipeg.

He is survived by his wife and five children, two of whom were born in Nelson.

Eggs Down 5 Cents

Egg prices quoted by the Kootenay Poultry Co-operative Association of Fruitvale dropped another five cents per dozen in the last month.

Effective Tuesday, Grade A-large were quoted at 63 cents per dozen compared to 68 cents on December 28. A-medium and A-small eggs were quoted at 60 and 50 cents, also down five cents.

Rossland Needs Works Program, Mayor States

ROSSLAND — Mayor Harold S. Elmes Tuesday night named his standing committees for the coming year.

The committee in charge of all city equipment is a new committee, which, said Mayor Elmes, was necessitated by the purchase of new equipment authorized by the recent bylaw.

He pointed out that a program must be set up for improvements to streets, sidewalks and drainage, similar to the sewage program in operation in recent years. Starting with a central point and extending in four directions, the street and sidewalk program will eventually reach everyone. This program, said Mayor Elmes, is important because by passing the equipment bylaw the taxpayers have requested action.

The sewer installation program will continue. When the remaining 15 per cent is completed, more money will be available for the street work. The waterworks program must be completed this year, utilizing the remainder of money voted for the project.

Financially, said the mayor, the dollar must be spent to the best advantage. At present, the snow removal problem is the pressing one.

COMMITTEES

Committees for the year 1956 with first named as chairman are as follows:

Finance, Assessment and Relief Committee: Ald. H. L. Christian, R. R. McLaughlin, J. C. Miller, T. A. McRae.

Board of Works and Health Committee: Ald. L. C. Austin, H. L. Christian, A. F. Hubner, T. A. McRae.

Fire, Water and Light Committee: J. C. Miller, L. C. Austin, A F. Hubner, R. R. MsLaughlin.

Improvement and Development Committee: J. C. Miller, H. L. Christian, A. F. Hubner, T. A. McRae.

Parks, Sports and Recreation Committee: H. L. Christian, T. A McRae, A. F. Hubner.

Property Committee and Fire Wardens: J. C. Miller, R. R. McLaughlin, L. C. Austin.

Civil Defence and Library: Ald H. L. Christian.

Health Unit Representative Ald. T A. McRae.

Committee in Charge of All City Equipment: Ald. A. F. Hubner, J. C. Miller, L. C. Austin.

Your
PRESCRIPTIONS
Compounded
★ PROMPTLY
★ CAREFULLY
★ MODERATE PRICES
Nelson Pharmacy
"Your Fortress of Health
433 Josephine St. Phone 1203
Nelson

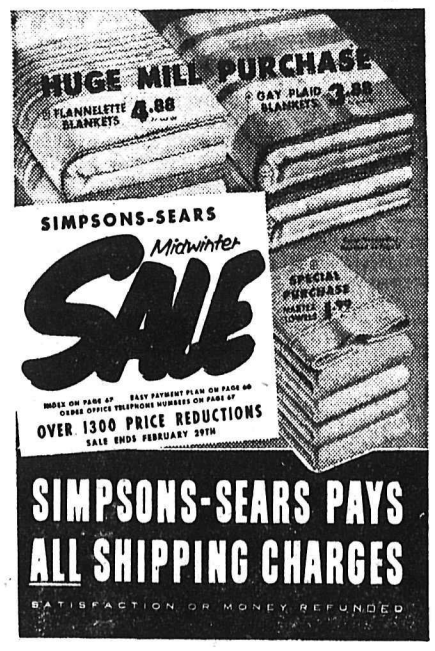

"SATISFACTION OR YOUR MONEY REFUNDED"

Simpsons-Sears

MID-WINTER
CATALOGUE IS HERE!
120 Pages of Bargains

SHOP TODAY AT OUR NELSON ORDER OFFICE

556 BAKER STREET
PHONE 1490

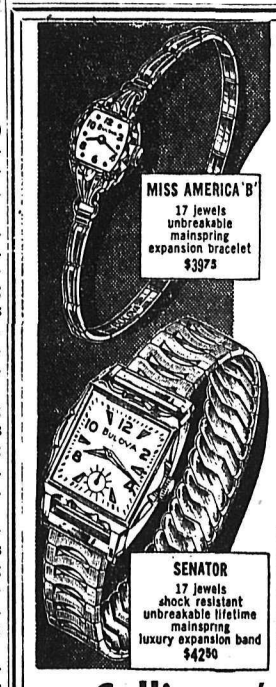

The Best Costs So Little
When It's a
Bulova
CANADA'S MOST WANTED, MOST ADMIRED WATCH.

PAY ONLY
$1.00
A WEEK.

EXPERT WATCH INSPECTION FREE!

Collinson's Jewellery
PHONE 120 NELSON, B.C.

Slocan City Votes To Seek Outside Power

SLOCAN CITY — Ratepayers in Slocan City Tuesday voted overwhelmingly in favor of this municipality joining other Slocan communities in seeking light and power from an outside source.

The vote was 72 in favor and nine against the move during polling hours of 9 a.m. to 5 p.m. at the fire hall.

A letter was circularized recently by City Council to ratepayers showing the inadequacy of the present services that supply power, and giving details of the condition of machinery now in use.

The vote means that Slocan City will attempt to get power from outside sources currently being investigated, rather than put its plant in proper shape.

Honored at '48 Celebration, Mrs. Blair Dies

CRANBROOK — Pioneer district resident and one of three Cranbrook women to whom special honors were extended in 1948 on the occasion of the railway's golden anniversary celebration here, Mrs. Archie Blair died at St. Eugene hospital at the age of 80 years. She had been in hospital since receiving injuries in an accident several weeks ago.

She was formerly Agnes Clark and was born at Kirkland, Blantyre, Scotland. Her husband, Archie Blair, brought the family to Canada in 1911 and established their home at Kingsgate where he was stationary engineer for 18 years. In 1920 the family moved to Cranbrook where she had lived ever since. Mr. Blair predeceased her three years ago.

Mrs. Blair was a long-time member of Knox Church, and Rev. George Johnston officiated at the service there, with burial following in Westlawn Cemetery.

Five daughters survive her, Mrs. Edgar Davies, Mrs. Ben Bartholomew and Mrs. James Reekie in Cranbrook, Mrs. Nettie Frederickson at Klamath Falls, Ore., and Mrs. John Kimblough, Ventura, California, nine grandchildren and 17 great grandchildren, in addition to three brothers, James and Alec Clark of Calgary and Archie Clark of Havana, Cuba, and two sisters, Mrs. Janet Carr and Mrs. Margaret Sinclair of Calgary.

Production Cut

DETROIT (AP) — Mercury division of the Ford Motor Company announced a production cut "to reflect current market conditions." The division will lay off about 2450 employees, including 1300 at the St. Louis plant, 700 at suburban Wayne and 450 at Metuchen, N.J. This will reduce Mercury's total employment to 15,868.

FRIENDLY FAMILY FINANCE
Personal Loans
For Bills, Fuel, Repairs, Cars, or any good reason.
MOUNTAIN FINANCE CO. Ltd.
Suite 212, Medical Arts Bldg.
PHONE 1786

Child Spins in Wash Dryer

WINNIPEG (CP)—A four-year-old Elmwood district girl still is shakily recovering from an unusual ride during the New Year's weekend—in an electric clothes-drying machine.

Spotting the machine in the basement with the port-hole open, the youngster climbed in and pulled the door shut.

Shutting the door automatically started the machine whirling. The little girl's screams brought her father on the double.

"I heard the machine; that's what made me run," said the father, a dealer in electrical equipment who did not want to be identified. "I thought she'd started it and panicked."

MUST PULL SWITCH

He said he looked around the basement but couldn't see the girl then shut off the machine and hauled her out.

The child, in the whirling machine for little more than 30 seconds, emerged unhurt, not even a bruise.

The father had a warning for other parents who own electric clothes dryers:

"Pull the main switch off when the machine is not in use."

KAMLOOPS FINDS USE FOR CHRISTMAS TREES

KAMLOOPS (CP)—Old Christmas trees in Kamloops are strictly for the birds.

The trees will be used to protect feeding stations for pheasants, chuckers and prairie chickens.

Householders, at the request of Kamloops Fish and Game Protective Association, stockpile their trees behind the Forestry building.

From there they will be taken to the stations by association members and arranged to protect the grain used to feed the game birds.

The Badge of Distinction
SHUR-GAIN
FED BIRDS
• Lay Better.
• Lay Longer.
• Live Longer.
• Cost Less To Feed.
Switch Now To SHUR-GAIN LAYING MASH
For the Laying Season Still Ahead.
ALWAYS FRESH — ALWAYS AVAILABLE
Nelson Farmers Supply Ltd.
524 Railway St. Phone 174

Call us FOR ELECTRICAL WORK
Nelson's Electrical Number 1752
Be SAFE and SURE
And for Your Wiring Needs Contact Only
A GOVERNMENT CERTIFIED CLASS "A" CONTRACTOR.
IN NELSON IT IS
COLEMAN ELECTRIC
Phone 1752 Nelson, B.C.

Kinnaird Gets New Committees; Clerk Appointed

KINNAIRD — The first meeting of 1956 held by Kinnaird Village Commissioners say A. A. Lambert re-elected as chairman of the board. Committees appointed by the chairman are: water, chairman A. Eldridge, vice-chairman, Dr. A. Johnson; public works, parks and cemetery, chairman F. G. Warner, vice-chairman, A. Culley; finance, welfare, civil defence, chairman A. Culley, vice-chairman, A. Eldridge; fire and light, chairman Dr. Johnson, vice-chairman, F. G. Warner. An appointment to the parks board will be left until later pending further discussion on co-ordination of community projects.

Appointments to the committee on town planning were also discussed. There is a great deal of controversy on the subject of zoning, and the point was brought up that the picture might change entirely when the new Southern trans-provincial highway goes through. Town planning should take these possibilities of future development into consideration, it was felt.

The Board of Commissioners approved the permanent appointment of P. Smibert as Village Clerk, terminating the three-month probationary period. Mr. Smibert is also treasurer and collector.

Re-appointment of E. M. McGauley of Castlegar as counsel and solicitor for Village of Kinnaird was approved, also the appointment of Mr. J. M. MacBeth as auditor for the coming year. The matter of arranging bond for the Village Clerk and stenographer is to be attended to.

Mr. Lambert announced that a sufficient quantity of the summary of the new water bylaw regulations had been printed for circulation among the village ratepayers.

REVISED LIST

Regarding the question of trades licences in the Village, a revised up-to-date list is to be drawn up and a close check made on the whole situation.

Mr. Lambert also advised that Village employees are now covered by a group medical plan.

A letter was read from the B.C. Telephone Company announcing new higher rates going into effect, owing to reclassification of the area. The Commissioners were of the opinion that telephone service in the district left much to be desired.

A letter will be written to the Department of Municipalities requesting further information on the matter of printing tax notices, also on the question of the collection of school taxes in the Village, which will be handled locally under the new Provincial Tax Act.

The Village Commissioners have been advised that Water Bylaw No. 76 is now in the hands of the Lieutenant-Governor for approval.

Bylaw No. 77, Special Borrowing Bylaw, was given its first and second reading. This bylaw provides for funds to carry on regular Village business until such time as normal revenue is available, from tax collections, water revenue, etc. It authorizes the Village to borrow an amount up to $20,000 from time to time as required. Final reading will be given at the next regular meeting.

SPECIAL MEETING

A special meeting will be held later on the Zoning Bylaw, date and location of meeting to be announced and advertised so that those particularly interested may plan to atend.

Expenditures in the amount of $165 were presented and approved for payment, gas, oil, light and repair bills and miscellaneous expenses for the month of December.

A motion was passed that dog tags be ordered for the coming year.

Mr. Lambert requested that a letter be written to C. Spence, former commissioner, thanking him for his services in the past.

Tongay Tries To Escape From Train

MOBILE, Ala. (AP) — Russell Tongay, 37-year-old Miami resident serving a 10-year sentence in the diving death of his daughter, jumped from a passenger train Tuesday night. He was caught 45 minutes later.

Tongay had escaped in New Orleans last November by mixing with customers in a restaurant while a guard was paying a check. He later surrendered in Los Angeles.

He was being returned to Florida from California when he broke from guards on the train and led officers through a downtown chase.

COSTLY QUIET

LONDON (CP) — "Noisy operations" on new buildings adjoining the County Hall will cost London County Council an extra £24 say officials, because the work will have to be done outside office hours.

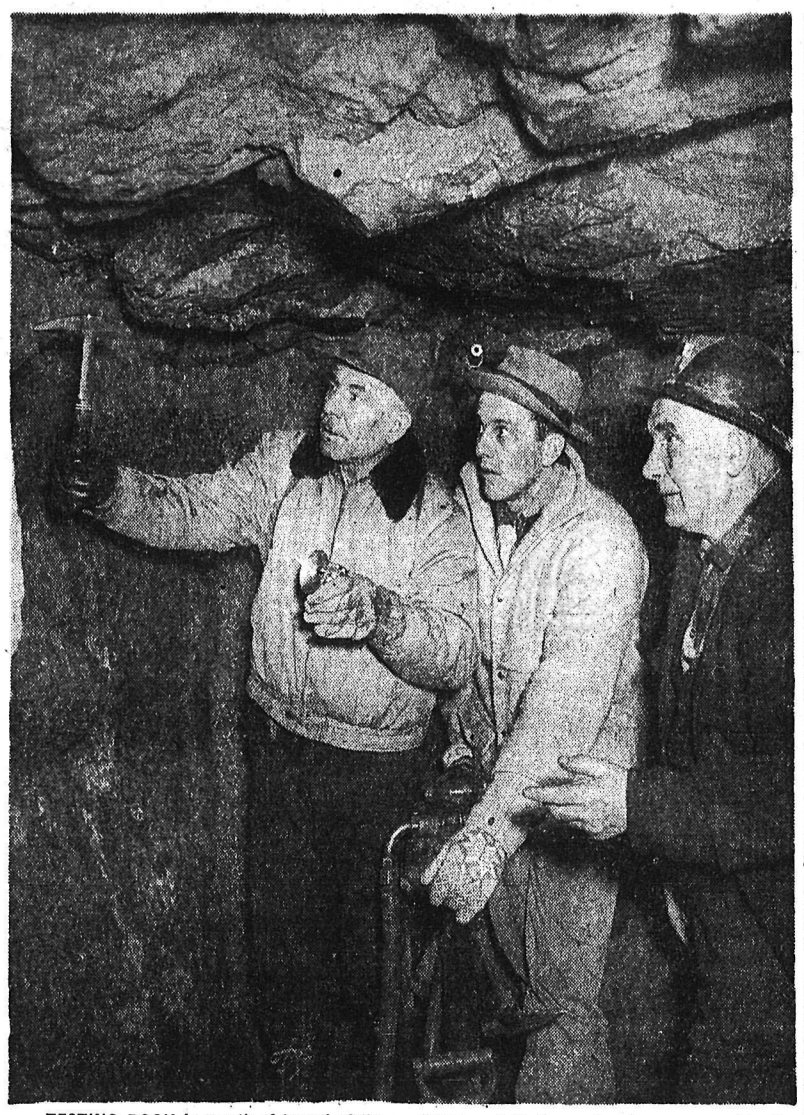

TESTING ROCK in mouth of tunnel of the Bon Ton Mine near Creston are, left to right, G. E. Midgley, consulting engineer for Reward Uranium Company; Dave LaFurgey, field engineer, and C. Senesael, mine manager. Development work started last year will be pushed in 1956.—Hi M. Buckna photo.

Development Work Going Ahead at Bon Ton Property

CRESTON — Tunnelling work to date on the Bon Ton mining property about three miles West of Kitchener has produced promising results in rock formations, with good showings of iron and chalcopyrites.

The adit has advanced close to 100 feet from the portal, with completion of 650 feet of new access road which is a continuation of the former road to old workings.

It is expected that the adit will crosscut the orebody from the shaft vein 75 feet East of the shaft. The strike of the shaft vein shows a depth of 116 feet and a 400-foot tunnel is to be driven in the orebody toward the contact lead.

Reward Uranium is carrying out development work under an option to purchase agreement signed with the vendors, Bon Ton Mining Syndicate. Under terms of the agreement, the vendors are to receive $50,000 out of production within a period of five years plus a two per cent net smelter return royalty on a further 175,000 tons of ore milled. Assays of 13 per cent copper have been determined over mining widths from surface showings on the No. 1 zone in the area to which the adit is directed.

With the intersection of zone 1, development work laterally to the East will be undertaken some 400 feet distant which indicates widths up to 60 feet of lower grade secondary mineralization of copper.

Present underground work is being contracted by John Wolfe Construction Company of Creston. C. Senesael of Creston is acting as mine manager for Reward Uranium under the direction of G. E. Midgley, consulting engineer.

51 CLAIMS

Elsewhere in the district, Spokane has taken over 51 claims located on Arrow Creek about six miles East of Creston. These claims are mainly radioactive ore. A recent assay on the claims shows 19 per cent thorium, several rare earths and uranium work is to start on this property as soon as weather permits.

This property, lying along the Southern Trans-Provincial Highway between Creston and Kitchener, is owned jointly by John Wolfe, N. Biccum and Mr. Senesael and R. Hawks of Port Hill, Idaho.

Okanagan to Ship Apples to Germany

KELOWNA, B. C. (CP) — The Okanagan Valley of British Columbia will ship 4000 boxes of Winesap apples to West Germany immediately, it was announced Wednesday.

R. P. Walrod, general manager of B. C. Tree Fruits Ltd., said the shipment was an initial order under an agreement recently concluded whereby West Germany will purchase $600,000 worth of Canadian apples.

Mr. Walrod said negotiations are under way for additional shipments by the B. C. apple handling agency.

Newspaper Strike Enters 35th Day

DETROIT (AP)—Detroit's newspaper strike, which has closed the city's three metropolitan dailies, entered its 35th day Wednesday with no negotiations scheduled between the publishers and any of three unions officially on strike.

The Free Press, however, slated an afternoon bargaining session with the Detroit Newspaper Guild, which represents the editorial and business office employees on the Free Press and The Times. The Guild represents only maintenance workers at The News.

A walkout of stereotypers Dec. 1, following expiration of their contract, closed all three newspapers. Other printing craft unionists honored their picket lines, and since then the mailers and printers have gone on strike officially.

PROTECTIVE COLORING

Arctic hares of far northern areas turn white in winter.

Membership, Activity Increase For Cranbrook Farmer's Institute

CRANBROOK — Annual meeting of the Cranbrook District Farmers' Institute named its only two life members, Angus Pighin and A. B. Smith as its honorary officers, and named as directors for the year B. G. Collinson, later named to continue as president, Max Bidder, vice-president, V. T. Casselman, O. W. Higgins and Ken Miles, and elected Mrs. A. B. Smith to her 22nd term as secretary-treasurer. Ronald Bailey continues as Institute auditor.

The Association has chosen Ken Miles as the student it will sponsor later this month in attending the University Extension Youth Leadership course at the University of B.C.

MEMBERSHIP HIGHER

The annual report showed increased membership and good participation in the several University Extension field short courses during the year at district locations dealing with various aspect of farm operation.

Of the 17 applications for land purchase in the district submitted to the Institute for approval all but one were endorsed, and further information on the final application is still awaited.

Sponsorship was extended and is continuing for the anti-brucellosis vaccination program for calves now under way through East Kootenay. Under Institute auspices a new calf club was organized at Wycliffe and a bull control area established in Fort Steele-Bull River area. A new grazing area was outlined in Upper Moyie River district and will go into operation in 1936.

Special visiting speaker at meetings during the year included Hon. Kenneth Keirnan, minister of agriculture, Dr. Lancaster, government veterinarian, and C. S. Walls in the course of his province-wide survey on riverbank soil erosion problems.

Special vote of sympathy was extended relatives of a long-time active member, Walter Pighin of Marysville and Kimberley whose death occurred in October after a highway accident.

SCHOOLBOYS PUNISHED

NICOSIA, Cyprus (AP) —Three Cypriot schoolboys were sentenced by a special court to seven strokes with birch rods for taking part in an anti-British demonstration calling for the union of Cyprus with Greece. A fourth boy was sent to prison for eight months. Three schoolgirls were fined £5 to £10.

Salmo Girl Honored for Trying To Save Brother From Drowning

SALMO — Posthumous award of the Silver Cross to Diane Kline, 12, of Salmo, who drowned July 31 at Balfour after she dived fully clothed into the West Arm of Kootenay Lake in a vain attempt to rescue her brother, was announced Wednesday in Toronto.

She is one of three girls awarded life-saving crosses by the Canadian Council of Girl Guides.

Children of Mr. and Mrs. Ray Kline of Salmo, the youngsters were visiting their grandparents, Mr. and Mrs. William Kline. Diane and her brother, Billy, 4, were playing on a wharf with other children when waves from a passing ferry rocked the jetty. Billy fell in, Diane jumped after him and held him for a time. Then a young friend, Bernard Swendson, 11, went in after the two, but Diane slipped from his grasp and the brother and sister drowned. The swift current sucked both children underwater.

Subsequently, a concerted effort for life saving equipment and trained personnel for the Queen's Bay, Balfour and Procter area was launched, and has since gone ahead with successful results.

Gilt crosses for their attempt last summer to save young Frank Estok from drowning were won by Joanne Boyde and Luella Edwards, 16-year-olds from Stonewall, Man. After pulling the boy from the water, they applied artificial respiration but, the announcement said, the youngster died of drowning induced by fright.

First '56 Baby at 'Forks on January 2

GRAND FORKS — The New Year's Day stork arrived a day late at the Grand Forks Community Hospital. First baby of 1956 was born here at 9 a.m. on January 2 to Mr. and Mrs. Nels Anderson, and christened Michael Nelson. The baby receives a trophy donated by a Grand Forks jewellery store.

Founder of Terrace Saw Dream Realized

TERRACE (CP) — Stores and business houses closed for three hours here Tuesday in memory of the late George Little, 77, founder of Terrace and resident here for 50 years.

Rev. G. B. East, in Knox United Church, paid tribute to Mr. Little as:

"A builder who lived to see many of his dreams come true."

RCMP controlled traffic as the long funeral cortege passed down the main avenue with its boulevard of Easter trees which Mr. Little imported from Quebec and planted himself when he laid out the town.

24-Hour Wrecker Service
Now Available In Slocan Valley
Phone 1-J, Appledale, or Call at
TEXACO VALLEY SERVICE
Appledale, B.C.
Tractionizing - With New Needles

CHECK THESE SAVINGS FOR MORE & BETTER MEALS

★ VEAL ROAST STEAKS; Shoulder; Lb.	39¢
★ LAMB ROAST OR CHOPS; Shoulder; Lb.	39¢
★ FRESH PICNICS Shank End; Lb.	29¢
★ CHUCK ROAST GRADE A BEEF; Lb.	39¢
★ STEAKS SIRLOIN, T-BONE, ROUND; Lb.	69¢
★ Pork Shoulder Roast Lb.	39¢
★ BABY BEEF LIVER Lb.	39¢
★ LAYER BACON Sliced; Lb.	48¢
★ BEEF, VEAL, PORK Minced;	3 lbs. $1.00

FAIRWAY FOODS LIMITED
PHONE 1177 FREE DELIVERY

EATON'S Special on
SIMMONS Hide-a-Beds!

Choose a Hide-a-Bed and you buy comfort as a matter of course, and you'll find the price specially low. These are the regular quality built Simmons units — the ones built for daytime smartness — that double as a full size bed — that are deeply comfortable because of the Deepsleep mattress. The choice is large.
EATON'S SPECIAL PRICE
$299
$30 DOWN

Nelson Daily News

Established April 22, 1902

Interior British Columbia's Largest Daily Newspaper

Published every morning except Sunday and statutory holidays by the NEWS PUBLISHING COMPANY LIMITED, 266 Baker Street, Nelson, British Columbia.

Authorized as Second Class Mail, Post Office Department, Ottawa

MEMBER OF THE CANADIAN PRESS AND THE AUDIT BUREAU OF CIRCULATIONS.

Thursday, January 5, 1956

Commonwealth Not Lacking in Color

One most interesting feature of the British Empire and the Commonwealth is that it is always in a state of change. On January 1 the Sudan became a republic and ended its connection with the Empire. Under the joint rule of Egypt and Britain since 1899 the country has progressed greatly. Irrigation and other public works increased the production of the country in cotton and other marketable products. Sudan is also the world's chief producer of gum arabic from the desert areas, and her economic position is sound.

During the condominium great advances were made in health and education. Politically the Sudan progressed to the point where local government was in the hands of the Sudanese themselves and the central government in the hands of the Legislative Assembly, which voted for complete independence. That the Sudan should decide to cut the ties which bound her to Britain and Egypt is understandable. Britain leaves the country with the satisfaction of a job well done and a hope that it will continue to prosper.

During the past few years the British African colonies have made steady progress towards self-government, while Malaya with its diverse population and the cancer of Communist terrorists seems to be on the point of some measure of responsible government. In the Caribbean the many islands are seeking a union under a federated government which if accomplished should result in an increase in strength both politically and economically and be of benefit to the world at large.

Democratic processes are not working so well in Cyprus, where there is a terrorist revolt to gain annexation to Greece. The island has never been under Greek rule since the days of the early Greek republics. Her only real tie with Greece is religion, and it is significant that the leader for union with that country is the head of the Orthdox Church in the island. At present there seems to be a lull in the conflict, and it is to be hoped that a peaceful solution of the problem will be found.

While other parts of the Commonwealth seem to be seeking more self government, the little Mediterranean island of Malta is asking for closer relationship with Britain. She became part of the British possession after the Napoleonic wars by her own consent.

The gallant little island has long been a British base, and her people have a great affection for the British navy, to which they owe much of their income. They have asked for and been given the right to send members to the British House of Commons.

This is something entirely new in Commonwealth relations, and goes to prove that however picturesque Victoria's empire may have been, the Commonwealth is not lacking in color and interest.

Let Us Make Our Cities Efficient

B Eric Beecroft, Director, Canadian Community Planning Association.

A science of land subdivision is finally being developed to enable us as property-owners and taxpayers to save financially by better planning. A well-planned neighborhood, for example, has a street system in which an important distinction is made between arteries, circulation streets, and local access streets. The less travelled streets require less heavy construction. The traditional "grid" system is expensive because every street is a "through" street and must be constructed as such. Economies can be effected because local access streets may need neither curbs nor sidewalks. In terms of a typical single-family house, such a saving is around $250 to $300.

Costly street widenings are plaguing almost all our growing towns. If this is to be avoided in future, the major arteries must be laid out well in advance of urban growth. Planning must also provide that traffic arteries do not become used as commercial streets, cluttered with local shoppers and parking. The commerce of the country as a whole is gravely impeded by this confusion of local market traffic with through traffic flow.

Modern town planning, with judicious use of a master plan, is a prerequisite for the new form of shopping centre, as it is for an efficient network of roads. Shopping centres require careful planning to spot the strategic locations of these little nuclei of trade. This characteristic of modern cities is probably here to stay.

One of the advantages of neighborhood planning is that it frees "through" traffic and enables us to go to church and school and do much of our shopping without using arterial highways. Good neighborhood planning (in Winnipeg, Fraserview in Vancouver, Manor Park in Ottawa, or the many new neighborhoods in Edmonton) attracts higher or moderate income families and holds them there, to the benefit of local business people and residents alike. For low income areas, good neighborhood planning is not only a desirable objective for the residents themselves; it is the best security against heavy public costs of protection for health, welfare, policing and fire.

It seems safe to predict that in the next 15 years: (1) urban redevelopment will be one of the largest fields of investment for private and public funds; and (2) it will be accomplished by bold and ingenious combinations of public and private initiative.

At first there may be painful struggles over the respective roles of public and private enterprise. Both may be hampered, not only by lack of precedents for dealing with such large and complex situations involving difficult issues regarding property rights and welfare problems, but by the absence of satisfactory enabling legislation. A great deal of patience and imagination will be required to devise appropriate legislation and administrative methods to reconcile the many technical, financial and social factors.

(These excerpts from the Bank of Commerce commercial letter will be concluded with Part IV.)

It's Been Said

To live well in the quiet routine of life, to fill a little space because God wills it, to go on cheerfully with a petty round of little duties and little avocations; to smile for the joys of others when the heart is aching—who does this, his works will follow him. He is one of God's heroes.—Frederick William Farrar.

?Questions? ANSWERS

Open to any reader. Names of persons asking questions will not be published. There is no charge for this service. Questions WILL NOT BE ANSWERED BY MAIL except where there is obvious necessity for privacy.

N. L., Nelson—To settle an argument, what percentage of movie "actresses" have false teeth?

It looks as if you have us beaten, for we lack the courage to write and ask any of them such a personal question. We believe—but have no authority to even mention it—that many, if not most, have their own teeth "capped". Perhaps this information may help you to win the argument on a quibble.

J. E. B., Kimberley—About six months ago you published names of firms in Vancouver that would rebuild a mattress. Would you please print them again for my convenience?

Coast Bedding Company, Ltd., 1355 Parker, Vancouver; and B. C. Bedding Co., 992 Powell, Vancouver.

G. J., Nakusp—Can you tell me what time, what station and what day Jack Benny is on the air, and who are his sponsors?

Jack Benny is now on TV every second Sunday, Channel 4, 7 p.m. His sponsors are Lucky Strike.

Reader, Nelson—Was there ever a Royal Hotel on Stanley Street?

The Royal Hotel of early days was situated on Stanley Street on the lower side of the O.K. Bakery. The Club Hotel was a little nearer Baker Street, on the corner of Silica and Stanley.

Interested, Trail—Would like to take up work as teletype operator. Have Grade 12 certificate. Where should I apply?

Write to the Superintendent of C.P.R. Telegraphs, Vancouver, B. C.; also to the Manager, C.N.R. Telegraphs, Vancouver, B. C. In addition to school certificate, a good working knowledge of spelling is essential.

K. P., North Shore—Is there a Titan Chain agent in Nelson?

Shorty's Repair Shop, 714 Baker Street.

C. M., Riondel—What were the ten most popular songs of 1955?

Davy Crockett; Yellow Rose of Texas; Melody of Love; Unchained Melody; Seventeen; Learnin' the Blues; How Important Can It Be?; That's All I Want From You; Sincerely; Wake the Town and Tell the People.

Your Name In the Paper

"No democracy can flourish without healthy and constructive criticism. If business men find themselvese differing with the government, I think it is their high duty and responsibility to speak up."

The quotation is from a speech recently delivered by Ira G. Needles, president of B. F. Goodrich Canada Limited, to the Advertising and Sales Club of Toronto. In addition to defining the high duty and responsibility of business men, Mr. Needles, who is himself one of the most vocal and eloquent of the breed, had a word to say about some of the self-imposed difficulties which business men put in the way of "speaking up". "There is one thing," he said, "that you must avoid. You must not be afraid of seeing your name in the paper. I must admit that the first time my name appeared in the paper in connection with a statement of policy, I was rather apprehensive of the reaction of the people in our organization. For a long time I lived in fear of being misquoted or misunderstood, but gradually I learned that the reporters and editors of newspapers are painstaking journalists. I have never been misquoted, and I have never had my comments twisted to the extent that they could be misunderstood. When you tell your story honestly and clearly, that story will be taken by the reporter. When you deal in fuzzy intangibles and don't tell the whole story, then watch out for trouble."

—Industrial Canada.

Watch Your Language

NEURASTHENIA—(NU-ras-THE-ni-a): Noun. Psychopathol—a neurotic condition characterized by worry, disturbances of digestion and circulation, etc.; it is attributed to emotional conflict, feeling of inferiority, etc. Origin: New Latin, from Neur, plus Greek—Astheneia, weakness.

They'll Do It Every Time

Registered U. S. Patent Office

By Jimmy Hatlo

Today's Bible Thought

And he said, I will not let thee go, except thou bless me.—Gen. 32:26.

Not many of us wrestle in prayer as Jacob did. Life is a serious business and we are too casual. We shall not pass this way again.

Aunt Het

Pa . . . s symp. . ty when he is ailin', but he always acts like I was doin' him wrong when I don't feel good.

On Living Together

By Rev. Canon W. J. Silverwood

Try to keep in the back of your mind the following important facts. Two thousand million years ago the world population was 250 million. One hundred years ago it was 1100 million, now it is over 2400 million and in one hundred years time it will be 5000 million. Many experts believe that 5000 million is the maximum number of people that this world can support in reasonable comfort, even with an optimum distribution. In our great-grandchildren's time, life may be a very grim struggle for existence, quite apart from co-existence . . . failing which it will be a matter of non-existence for all peoples of the world.

Co-existence is one stage only in the process of living happily together. It is better than cold war and much better than hot war, but not as good as active co-operation as a world commonwealth, or united states of the world.

It is necessary to examine the difficulties in people's minds. First, from the communist point of view, there is the certainty that capitalism depends upon the maintenance of sectional trade advantages, upon the exploitation of the working classes and backward peoples and that this is bound to lead to violent conflict; to conflict between capitalist rivals and an attempt to eliminate the communist economies because they may prove to be trade rivals. The history of Japan would seem to support this view. To the Western world the danger is not so much communist ideologies as economic rivalries which are rampant in the Far East at the present time. Again, from the communist point of view, there is the certainty that some sectional interests in capitalist nations who, for various reasons, wish to eliminate communism and are prepared to go to any lengths, even to risk war . . . in order to do so. And finally, the belief that capitalism is evil and must be eliminated.

Now what about the Western point of view? There is the belief that the communists only want peace in order to build up their strength, to make their internal economy secure, to train military and scientific personnel . . . to continue their infiltration of Western and Asian countries . . . but have not renounced their intention of achieving ultimate world communism even if it means world war.

There is the belief that any weakening of the West may encourage attack and that defeat would mean mental and perhaps physical slavery, together with the corruption of the minds of children. Here it might be pointed out, however, that in the event of a full scale hydrogen war there would be no minds, adult and otherwise left to corrupt. Further, there is the belief that unless democracy is defended by force it will be overwhelmed . . . an attitude which shows a lack of faith in the moral strength of democracy. Thus, there is the belief on both sides in "negotiation from strength" . . . "peace through strength" and that strength means weakening your opponent by any means whatever as well as keeping your own defences strong.

So it is no use just saying "let's co-exist." Education, preparation and training are needed for real co-operation. The channels of national and international propaganda must be cleaned and cleared so that truth from all sides can more easily flow. We need to remember and take to heart what a Canadian correspondent discovered when dealing with matters pertaining to the Royal Family. What large sections of the British Press could not find out about royalty they fictitiously created. They developed their own myths and sent them out as gospel truth. This same process applies to national and international channels and until such channels are cleaned we shall not secure the information necessary for sound education about our neighbors.

Thus, Item one . . . In this hydrogen age we must learn to live and work together — to be willing to visit and talk together, without bitterness, without recrimination, without backbiting. Most nations can do this most admirably. As a case in point, which needs no comment . . ." A Senator asked Bulganin and Khrushchev why the Russians were opposed to the U.S. having bases abroad. "How would you like it if we built a base down in Cuba? was Khrushchev's quick reply . . . "We'd bomb hell out of you, replied Senator Malone of Nevada. (Drew Pearson's column). There must be the candid admission that all have done wrong and that no one nation has all the wisdom and knowledge.

Item two . . . Just as on a personal level we try to be accommodating, so we must try to understand one another at a national level. Above all we must learn to laugh together, even though our sense of humor may be different. To this end international travel should be encouraged. Young people should travel abroad, to international camps, seminars, summer schools, religious workshops and other non-military travel organizations. It would seem that small groups of international contacts are much better than mass congresses, for the emotions of crowds are dangerous; crowds can be easily swayed for evil than for good.

Item Three . . . We must help people to realize that violence and submission are not the only alternatives to each other. It is possible to oppose community wrong-doing in a non-violent and constructive way, by individual vigilance and determination neither to condone nor to ignore nor to participate in community wrong doing, sectional and political selfishness, bureaucratic inhumanity, racial discrimination and religious bigotry and intolerance . . . whatever the consequences, and even if one seems to stand absolutely alone.

Item Four . . . It is also necessary that we should learn to live together as a family does, not expecting one another to cheat, to seek advantage and gain at the expense of another. To use pride of place and position on a community or national level in order to gain recognition is something despicable and aborrent to all right thinking people. An atmosphere of trust can only be built up slowly and it needs demonstrations of sincerity, of charity and of generosity on all sides. Finally, there will be no lasting peace without total and universal disarmament. It means the recognition by all citizens that war preparations in this Hydrogen Age, whether offensive or allegedly defensive are criminal.

Co-existence or non-existence is the kind of age in which we live . . . and we can make our choice. All of this has been so ably expressed by Professor Kathleen Lonsdale writing in an English religious periodical and I am indebted to her for most of the thoughts in this article.

Manhole Explodes

NEW YORK (AP) — A manhole blew up with a puff of flame Tuesday two feet from a Broadway bus loading and unloading passengers. Seven persons were slightly injured. Clyde Bronson, 44, was standing on the manhole cover when the blast flung him five feet into the air. Gas workers began an investigation.

How Did HIS Reach Figures?

F. B. PEARCE

When I wrote my article on the letter sent to the Hon. W. D. Black, I did not suggest that there was any undercover work on the part of the Hospital Board or any concealment, but simply that where that letter was concerned the public were very like children hearing their parents talk, understanding what was said but with no knowledge why the parents had those opinions. That was the background I spoke of and I am grateful for Mr. Witchell's letter which enables us to understand the difficulties of the Board very much better.

It seems then that the chief cause of delay is controversy between the Hospital Board and HIS as to the number of beds the hospital shall have. How did HIS arrive at their figures and what do they expect shall be done if suddenly the hospital accommodation becomes inadequate?

WELCOME CANADIANS TO SPOKANE
at
ALLEN'S TIN PAN ALLEY
COCKTAILS — ENTERTAINMENT NITELY
Top Sirloin Steak Dinner Complete $1.25
ALLEN'S CAFE AND RECREATION
412 W. RIVERSIDE SPOKANE, WASH.

TO ALL CANADIANS
To acquaint you with the fine facilities and location of Lackman's Motel, we offer you one night's
FREE LODGING
on the presentation of this ad.
OFFER GOOD UNTIL JAN. 1, 1956
LACKMAN'S MOTEL
Corner W. 1929 6th and Cannon — Phone MA-4307
SPOKANE

HOURS: 8:30 A.M. TO 5:30 P.M.
SATURDAY: 8:30 A.M TO 12 NOON
MONDAY THROUGH FRIDAY
Dr. D. C. MURPHY and ASSOCIATES
Optometrists
PHONE MAIN 3537
LICENSED BY STATE EXAMINATION
45 Years In Spokane
Corner Sprague and Wall
SPOKANE 4, WASH.

No better time than NOW
for Indoor Home Improvements...
AND HERE'S HOW TO FINANCE THEM...

You'll find carpenters, plumbers, electricians and others in the building trade freest in the winter when outside construction drops to a minimum.

Have you got ideas . . . about a basement playroom or a paint job throughout your house, but lack the ready cash? Well, you can put them into effect right now with the help of a B of M Home Improvement Loan. H.I.L.'s are available at the B of M for almost any worthwhile purpose about the house at only 5¼% interest per annum and repayable in monthly instalments.

By making those home improvements now, you'll save money because more experienced help, available in the wintertime, will get the job done faster . . . and time — because you won't have to go on a waiting list. You'll benefit from the craftsmanship of first-class men working without rush, and incidentally, you'll help your community too, by providing employment during the off-season.

If you are planning structural additions, alterations, new installations or redecoration, see your local B of M manager today. There's no better time than now!

"MY BANK" TO 2 MILLION CANADIANS B of M

BANK OF MONTREAL
Canada's First Bank

BRANCHES in NELSON and DISTRICT to serve you
Nelson Branch: ARCHIE BURNIE, Manager
New Denver (Sub-Agency): Open Monday and Thursday
Riondel (Sub-Agency): Open Tuesday and Friday
Castlegar Branch: CYRIL T. ONIONS, Manager
Kaslo Branch: JOHN WALKER, Manager
Rossland Branch: GORDON T. GERMAN, Manager
Trail Branch: GORDON CAMPBELL, Manager
Fruitvale (Sub-Agency): Open Tuesday and Friday
Kimberley Branch: E. F. BARNES, Manager
Marysville (Sub-Agency): Open every Thursday
1-3.00 p.m. and on Consolidated Mining & Smelting Co. Ltd. semi-monthly paydays 1-5.00 p.m.

WORKING WITH CANADIANS IN EVERY WALK OF LIFE SINCE 1817
D2345

Salmo Newlyweds To Live at Emerald Mine

SALMO — In a post-Christmas wedding ceremony conducted by Rev. T. M. Karpoff of Fruitvale in the Salmo Community Memorial Church, Patricia Daphine Larsen, daughter of Mr. and Mrs. Otto P. Larsen, became the bride of George Arthur Sutherland of Salmo, son of Mr. and Mrs. J. C. Sutherland of Fort McMurray, Alta.

The bride was charming in a dress of white nylon tricot over taffeta. The strapless bodice was shirred with a Empire bodice embroidered with sequins. The skirt was fully gathered. A stole with cuffs embroidered with sequins formed the jacket. She wore elbow length nylon gloves. Her short circular veil fell from a tiara of pearls and rhinestones. Her jewelry accent was a rhinestone necklace and earrings. Her bouquet was of cascading red roses.

PALE BLUE GOWN

Miss Elaine Larsen, the bride's sister, as bridesmaid wore a dress of pale blue marquisette over taffeta. The fitted bodice featured a Bertha collar which also formed the sleeves. Blue lace trimmed the yoke and formed a tier on the skirt. A fluted nylon headdress and fingerless mittens en tone completed her outfit. She carried a cascade bouquet of pink carnations.

Mr. Harry Craige was best man, and Mr. Norman Myhre ushered the guests.

Mrs. W. Milburn played the organ music. The church altar was decorated with baskets of white chrysanthemums and miniature white Christmas trees.

About 200 guests extended best wishes to the couple at the reception in KP hall. The newlyweds were assisted in receiving the guests by the bride's parents. Mrs. Larsen wore a dress of aqua brocaded satin with black accessories. Her corsage was of yellow carnations.

The three-tiered wedding cake was topped with a wreath of orange blossoms and white doves holding wedding rings. It was set on the bride's table which was covered with a lace cloth crocheted by the bride's mother. The cake was flanked by silver candelabra with white and blue tapers. Bouquets of white chrysanthemums were on the table.

The couple, who will reside at the Emerald Mine, left to spend their honeymoon at Kootenay points. The bride travelled in a grey suit with a white blouse, deep pink hat and other black accessories. Her corsage was of pink carnations.

Guests attending from outside Salmo were Mr. and Mrs. H. Moore of Blewett, Miss Carolyn Larsen of Vancouver, Mr. and Mrs. T. Kalhovd and Miss Laila Kalhovd of Rossland, Mr. and Mrs. G. Welbourn, Mr. and Mrs. R. Kline and Mr. and Mrs. Ron O'Genski of Nelson and Mr. R. Larsen of Vancouver.

Slocan City

SLOCAN CITY — Miss Lorraine Life has left for Port Alberni, where she is teaching school, after spending the Christmas holidays with her parents, Mr. and Mrs. J. Life.

Mrs. M. Fraser of Cowichan Lake, B.C., was the guest of Mr. and Mrs. Reid Gardiner during the holidays.

J. Moran who has been working in Vancouver, returned to spend Christmas and New Year's with his family here.

Miss Joan Fredrickson, who is attending school in Vancouver, spent the holidays at home with her parents, Mr. and Mrs. D. Hird.

W. Girtz, who has been in Creston for the past few months, has returned to the city.

Mr. and Mrs. H. Pinchbeck spent Christmas in Vernon with their two daughters Sharon and Jacquiline, at the home of Mrs. Pinbeck's mother, Mrs. A. J. Grisedale. The girls are attending school in Vernon.

Mr. and Mrs. J. Alton and small daughter have returned from Edmonton where they spent their holidays with friends.

Reid Gardiner returned from Salmo to spend Christmas and New Year with his family here.

The Annual New Year Dance sponsored by Floral Rebekah Lodge was held in the IOOF Hall with a good crowd attending. Music was supplied by the Leigon Orchestra. Supper was served by Rebekah members.

FLOWING STYLE

Skirts about 1900 were cut in gores, tight around the hips but flowing out at the hem.

Kinnaird WA To Plan Valentine Tea

KINNAIRD — The December meeting of the St. John's Woman's Auxiliary, which was held in the home of Mrs. R. Scott of Kinnaird, took the form of a short business session followed by a social evening.

During the business portion it was decided to arrange for flowers for the altar through the holiday season, and united thank-offering boxes were distributed among those present. Plans for a Valentine tea to be held in February will be formulated at the next meeting, January 19, at the home of Mrs. Les. Reed.

FIRST woman mayor of Port Arthur, Ont., elected in December, is Mrs. Eunice Wishart, 57. She polled more votes than the combined total of her three male opponents. She has been alderman for seven years.
—CP photo.

WOMAN FINDS MINK FARMING FULL-TIME JOB

By GERALD FEEMAN
Canadian Press Staff Writer

WHITBOURNE, Nfld. (CP) — Lovely woman can get awfully wrapped up in mink. Some of them actually help to grow the little animals with the luxurious fur.

Helen Francis, for instance. This 29-year-old blue-eyed blonde plays nursemaid to a bunch of mink in the wilds of Newfoundland.

Her husband, Ormond Francis, bought 26 mink with his service gratuity after the Second World War. That was in Moose Jaw, Sask., and he was so busy building up his mink stock that he didn't get around to marrying Helen, a nurse, until 1950.

In those days, says Helen, "I didn't even know what a mink looked like."

SHIFT TO NEWFOUNDLAND

Western mink were eating up all available horseflesh and prospects for expanding the ranch didn't seem good. Then Mr. Francis attended a Canadian Mink Ranchers Association convention and met Premier Joseph Smallwood of Newfoundland, something of a mink rancher himself.

Mr. Smallwood flew Mr. Francis to Newfoundland for a look at the pothead whales that come ashore in Trinity bay. Good mink feed, they agreed. So last April Helen and Ormond Francis were among the first mink ranchers to accept the premier's invitation to set up in Newfoundland.

"It was quite a gamble on our part," said Mrs. Francis. "We stood to lose if the feed hadn't agreed with the mink."

But it did, and the Francis' 2400 well-fed mink took a good share of the prizes at a field day ranchers held last fall.

QUIET IN WINTER

Except for breeding stock, the mink are killed in late November, and their hides sell for perhaps $30 each.

Mrs. Frances' part in the pelting operation is stretching skins over wooden forms as the mink are killed.

She and her husband live in a crearing rough - chewed out of spruce - thatched gravel hills by a bulldozer. It is a few miles from the village of Whitbourne.

"We live in a trailer with running water and electric lights," she says.

"It might be lonely if one weren't interested. There's not much entertainment. But the only time there's any time to spare is in winter when the mink are killed and only breeding stock is left. The busy time starts with mating in the spring—you're always getting ready for something."

Kaslo Notes

KASLO — Mrs. W. F. Moody returned to Vancouver after spending the Christmas holidays here. She was accompanied by her son, Murdith, who is a student at UBC. They were also accompanied by Miss Matsizaki who spent her vacation in Kaslo with her parents.

Mr. and Mrs. H. E. Singel had as guests during the holidays their son and daughter-in-law, Mr. and Mrs. Douglas Singel.

The Kaslo Volunteer Fire Brigade held its 61st annual ball in the Legion Hall with a good crowd in attendance.

Manchester Losing Cotton Sales

MANCHESTER, England (CP)—Lancashire is losing the battle to increase its sales of cotton piece goods to Canada, F. H. Beckett, chairman of the dominions section of the Manchester Chamber of Commerce, said Wednesday.

Strenuous efforts had been made in recent years to re-enter "this valuable dollar-earning market," but success on an appreciable scale "seems most elusive."

Beckett said Canada's own textile output and American influence in the market were limiting factors to Lancashire's shipments. These fell from 10,400,000 yards in 1954 to 6,900,000 yards in 10 months last year.

Daughter of Nehru Moving Into Politics

By R. SATAKOPAN

NEW DELHI, India (AP) — Prime Minister Nehru's daughter, Mrs. Indira Gandhi, is rapidly moving from a life as her father's official hostess to a political life of her own.

Mrs. Gandhi, 38, takes after her father in many ways—in facial appearance, in sophisticated mental makeup and sudden bursts of temper.

Mrs. Gandhi's initiation to public life was in the independence movement. By the time she was 12, she had formed a "monkey brigade" of school children in Allahabad, her home town, to carry messages from Congress leader to Congress leader, home to home, in defiance of the government.

The girl, whose maiden name Indira Priya Darshini meant "dear to sight," watched her father and his friends go in and out of jail. Some of Nehru's books began as letters written to Indira from behind prison walls.

MARRIED LAWYER

Her interest in independence never subsided as she travelled from Indian schools to Swiss academies and then to Oxford, where she studied history.

Back in India in 1942 she married a young lawyer, Feroz Gandhi. He is no relation to the late leader of the Indian independence movement, Mohandas K. Gandhi.

When independence came in 1947 and Nehru emerged as the new India's prime minister, Mrs. Gandhi—with her two sons, Rijiv, now 11, and Sanjay, now 9—moved in to become her widowed father's official hostess. Her husband, a newspaper executive and member of Parliament, remained close but appeared to take a back seat.

The life as India's first lady consumed much of Mrs. Gandhi's time. There were dinners and parties and her father's many travels — to Britain, the United States, Ceylon, Indonesia, the various parts of India and, more recently, to Red China and Russia. Women's clubs requested her to meet with them. She showed an interest in social welfare activities.

POLITICAL EMERGENCE

Early last year she stepped fully on the political stage. She was selected to the 21-member Congress working committee, the high command of the Congress, India's biggest party.

Her political emergence was confirmed by two later developments:

She received more votes than any other candidate elected to the Congress party's 11-member central elections committee, which will pick candidates and plan strategy for the 1957 elections.

She acted as chairman for a special government committee which arranged the reception for Soviet Russia's two visiting leaders, Premier Nikolai Bulganin and party chief Nikita S. Khrushchev.

There is talk her father is grooming her to be his chief aide. There is talk she perhaps holds ideas to the left of her father's. Many observers disagree with these viewpoints, but all concede she is becoming a political force in India.

APPOINTED in December as Canada's first full-time probation officer to work exclusively with narcotic addicts, was Miss Ethel Maller, Hamilton, Ont., social worker. The post was approved by the probation service for Ontario. The Hamilton Rotary Club works with her to provide social contacts and jobs for released addicts.—CP photo.

KINNAIRD GROUP ELECTS OFFICERS

KINNAIRD — Election of officers for 1956 took place recently in Kinnaird at the annual meeting of the St. John's Anglican Church Woman's Auxiliary. The meeting, held at the home of Mrs. J. Robinson, was opened by Mrs. J. Pickering, president, and Ven. Archdeacon B. A. Resker acted as chairman.

The 1956 slate of officers is as follows: president, Mrs. J. Pickering, re-elected; secretary, Mrs. R. Lamond; treasurer, Mrs. Birdie Calkin, re-elected; Living Message, Mrs. J. Pickering; Little Helpers, Mrs. J. Edmondson.

A report on the deanery meeting held in Castlegar a short time ago, was given by Mrs. Pickering.

Recipes . . .

Sauces Dress Up Even Simplest Puddings

By MARGARET CARR

A sauce gives even the simplest pudding a festive air and the home-maker who wants to be ready for the unexpected guest or to keep her family's appetite whetted will learn how to make some of the good pudding sauces. Here are some suggestions from the home economists of the consumer section, Canada department of agriculture, for dessert sauces for every occasion.

HARD SAUCES

Hard sauces are favored on hot desserts such as steamed puddings. They are very easy to make — just cream butter until it is soft then gradually add sugar in the proportion of one part butter to three parts sugar. Mix until smooth and creamy. Brown, white, icing or maple sugar is good in hard sauce and sometimes the sauce is tinted and formed into fancy shapes.

Fluffy sauces such as those made by adding whipped egg white or cream to ordinary lemon or custard sauce just before serving, are good on almost any dessert. The same is true of fruit sauces made from crushed fresh, frozen or canned fruit and sweetened to taste. These, like the others mentioned, should be chosen for their color and flavor contrast with the dessert itself.

SUGAR SAUCES

Sugar sauces are probably the most common of our dessert "toppers." They should be smooth, and thick enough to make a coating but not so thick that they will set. Either cornstarch or flour may be used for thickening. When cornstarch is used the sauce will be more transparent. Some of the sugar sauces are caramel, butterscotch, fudge, chocolate, marshmallow, maple, honey and fruit sauce. To make any of the last three, just use a recipe for medium cream sauce and for the milk substitute maple syrup, honey or fruit juice. The fruit sauce should be sweetened to taste and a little lemon juice will bring out the flavor. If the leftover syrup from canned fruit is used, extra sweetening will not be required. Butter, of course, improves the flavor and available for a caramel, fudge or butterscotch sauce, a candy recipe may be used instead, and the mixture cooked for a shorter time. Also, when time is short a chocolate sauce can be easily made by mixing melted chocolate, corn syrup and cream to the desired thickness and taste. A small quantity of corn syrup added to any chocolate sauce gives it extra body and for flavoring either cinnamon or vanilla is good.

APPLE MERINGUE SAUCE

Two egg whites, 1-16 teaspoon salt, ½ cup sugar, 1½ cups grated raw apple (unpeeled), 2 teaspoons lemon juice.

Add salt to egg whites and beat until in round peaks. Add sugar gradually and continue beating until mixture is stiff and glossy. Fold in grated apple and lemon juice. Makes six servings.

Use on gingerrbead, pumpkin pie or chocolate cake.
gives a velvety texture to all three sugar sauces.

When the right recipe is not

Nelson Social

John Moore and John Gayton, who were guests of Peter Godfrey, Mill Street, for the holidays, have returned to Vancouver to continue studies at the University of British Columbia.

• • •

Clayton Crowe of Salmo, who spent the holidays with his parents, Mr. and Mrs. T. C. Crowe, has returned to Seattle where he will receive his bachelor of science degree in aeronautical engineering from the University of Washington in the Spring.

• • •

Peter Godfrey, who spent the festive season with his parents, Mr. and Mrs. A. T. Godfrey, Mill Street, has returned to the University of British Columbia.

New Denver

NEW DENVER—Mr. and Mrs. A. Larivire and family and Mrs. Larivire's parents, Mr. and Mrs. Hawkinson, were guests of Mrs. Hawkinson's son and daughter-in-law, Mr. and Mrs. J. Bone, in Beaton, B.C.

Peter Yofanoff of Remac spent the holidays with his family.

Mrs. E. A. Reynolds returned from Victoria where she spent four months visiting her son-in-law and daughter, Mr. and Mrs. John Stokes. She was also a patient in the Royal Jubilee Hospital.

John Anderson of Cranbrook was the holiday guest of Mr. and Mrs. A. L. Harris and daughter, Miss Nancy Harris.

Douglas R. Godfrey, of public works office, returned from his holidays in Calgary with his brother and sister-in-law, Mr. and Mrs. Howard Godfrey.

Thomas P. McKinnon, of the mining recorder's office, returned from his holidays in Revelstoke with his father and brother.

The annual Christmas party sponsored by Knights of Pythias Lodge and Lucerne Temple, Pythian Sisters, was held in the Knights of Pythias Castle Hall. Games were enjoyed, after which a sit-down lunch was served. Bags of candy, nuts and oranges were given to all children present and a final round of games brought the evening ot a close.

Silverton Notes

Mrs. A. Erickson of Vancouver was the guest of her daughter, Mrs. R. Avison, Mr. Avison and family.

Mr. and Mrs. J. Steel's sons, LAC John Steel of Potrage la Prairie and Lance of Calgary, arrived home for the Yuletide holidays. Lance was accompanied by his fiancee Miss Joan Weirs of Saskatoon.

Mr. and Mrs. Peter Lind have their son F/O Allan Lind of Trenton, Ont., and daughter Rita of Victoria, home for the holidays.

Despite bad road conditions, Silverton Community Club held a very successful dance, people braving the elements and coming from points both north and south There was an excellent attendance. The memorial hall was nicely decorated and the dancers, resplendant in paper hats as they danced to the good music of Clark of New Denver's Orchtestra, made a picturesque and Christmassy setting. The sum of $161.50 was realized. The Badminton Club committee arranged for the refreshments.

POSTMAN KNEW

LANGLEY, B. C. (CP) — A letter with an undecipherable address was delivered to the right person here. The postage stamp was French and the postman recalled that a local girl had a pen pal in France.

TASTY CHEESE

Stilton cheese got its name from the English town where it was first sold in quantity to stagecoach travellers.

Mr. and Mrs. Jack Malischeski and baby daughter Evelyn returned to their home in Vancouver Wednesday after spending the New Year holiday weekend with Mrs. Malischeski's parents, Mr. and Mrs. W. E. Ogden, 1013 Stanley Street.

• • •

Mr. Frank Pennoyer, who has been a patient in the Kootenay Lake General Hospital, has returned to his home on Front Street.

• • •

Mr. and Mrs. George Bevis and family, Rosemont, have returned after spending two weeks at Nanaimo where they visited their parents.

• • •

During the holidays, Miss Greta Curwen motored to Williams Lake with Mr. and Mrs. S. A. Curwen where she visited Mr. and Mrs. C. A. Cawley, who are residing there for the Winter.

• • •

Mr. and Mrs. Chamberlain, formerly of Nelson and Rossland, have taken up residence at Williams Lake, where Mr. Chamberlain is Inspector of Schools for the district.

Wedding Announcement

Mr. and Mrs. L. F. Quance of Robson, B.C., wish to announce the marriage of their daughter, Viola Victoria, to Mr. Douglas Alexandra Langford on Saturday, December 17, 1955, at Detroit, Michigan, and will reside at 1 Manor Road, East, Toronto, Ontario.

Dr., Mrs. Sahlstrom Honored at Castlegar

CASTLEGAR — An enjoyable evening of music and dancing was held in honor of Dr. and Mrs. T. W. Sahlstrom of Albany, Ore., their daughter, Karen, and sons, Ted and George, who have been renewing acquaintances in the district. Dr. Sahlstrom is well-known and has many old friends in Kinnaird, Blueberry and Castlegar, his family having been one of the first to settle in Kinnaird.

Approximately 40 relatives and friends were present at the get-together, which was held in the Parish hall at Castlegar. Music was supplied by members of the Killough family, supplemented by recordings.

Use Our
Budget Plan
only
10% Down
up to 24 months to pay
Freeman's

The Doctor . . .

Even Tot May Need Dentist

By Dr. Herman N. Bundesen

Even for a young child, dental care is extremely important.

Baby teeth serve as a guide for the permanent teeth which grow in beneath them. If one is lost very long before there's a permanent tooth to replace it, your child's jaws may not grow properly and the permanent tooth may come in crowded and crooked.

DECAYED TEETH

Moreover, a decayed baby tooth may cause one or more of the permanent teeth to become decayed, too.

A crown of a permanent tooth may touch a baby tooth. If the baby tooth is decayed, the permanent tooth may also decay at the point where it touches the decay.

Also decayed baby teeth can send poisons into the blod stream and to other parts of the body such as the heart, kidneys and joints and cause no end of trouble.

You should begin taking your youngster to the dentist for a regular checkup by the time he has all of his primary teeth, usually sometime between the age of two and three.

OWN TOOTHBRUSH

You can give your child his own toothbrush along about this time and teach his the correct method of brushing his teeth.

Also give him his personal tube of dentifrice. Even a very small child can spread it on the brush with a minimum of waste.

Then, too, most kids like the taste of toothpaste. And the pleasant after-taste will encourage them to make brushing a daily habilt.

Of course, don't hestitate to take your youngster to the dentist should he require dental attention no matter what his age. A toothache will hurt him just as much as one would bother you.

Milady's FASHIONS
449 Baker Street
JANUARY
CLEARANCE SALE
SUITS: Reg. to $45.95. Broken size range. $25
COATS: Reg. to $52.95. One price $31.95
20% OFF
on SKIRTS, DRESSES, BLOUSES, PARTY DRESSES

MOFFAT
Canada's NO. 1 30" RANGE
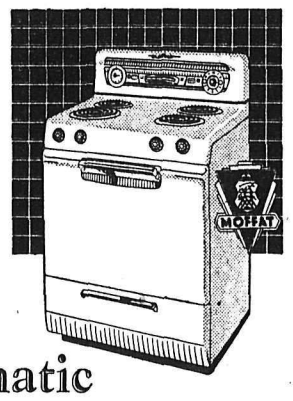
Featuring Illuminated
Colormatic
Top Element Controls
7 COLORS – 7 HEATS
Superb Styling Amazing Capacity
Outstanding Performance
Super Deluxe Moffat Quality Throughout.
"Automatic Chef" Controls Automatic Operation of Oven and Utility Outlet.
CONVENIENT TERMS ARRANGED
McKay & Stretton Ltd.
"Nelson's Oldest Appliance Firm"
532 BAKER ST. NELSON, B.C.

cried Queen Elizabeth I:
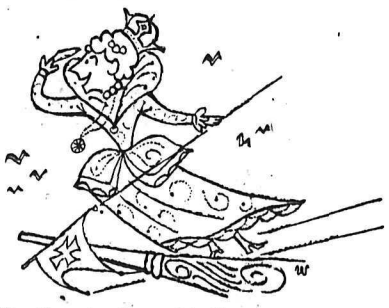
"The Spaniards couldn't beat my fleets... My men were fed on Royal City treats!"
ROYAL CITY
CANNED
PEAS AND CARROTS

BUTCHERTERIA News
MARGARINE
Delmar Brand. 2 lbs. 59¢
OYSTERS
Fresh. 8 oz. Plastic Ctn. 49¢
12 oz. Plastic Ctn. 69¢
COTTAGE ROLLS
Tenderized. Lean. Per lb. 55¢
MILD CHEESE
Alberta. Per lb. 49¢
PORK RIBLETS
2 lbs. 39¢
RABBITS
Freshly dressed. Chilled. Per lb. 55¢
SAUSAGE
Homade. Frsh dly. 2 lbs 75¢
BREASTS of VEAL
And lamb. Lean. Per lb. 25¢
ROASTS and CHOPS
Loin Pork – All Cuts
lb. 49c
EGGS
Grade A large. In Cartons. Per doz. 68¢
BUTTER
First Grade. All Brands. 2 lbs. $1.33
NO. 1 BACON
Freshly sliced. Per lb. 59¢
VEAL ROASTS
Shoulder and Steaks. Per lb. 39¢
Fresh Produce Daily
AT LOWEST CITY PRICES
Phone 527-528 Free Delivery

Messages To Pierce Iron Curtain

Ukrainians Celebrate Christmas According to Julian Calendar

WINNIPEG (CP) — When the first star appears in the sky Friday night, close to 500,000 Ukrainian Canadians will begin celebrating with new and ancient customs their own Christmas.

Friday will be Christmas Eve for Ukrainians who follow the Julian calendar which is 13 days behind the later Gregorian calendar. The religious festivities will continue to Jan. 19.

A special feature this year will be a broadcast of the Christmas message over the Voice of Canada to Ukrainians behind the Iron Curtain. It will be given by Metropolitan Ilarion Chienko, head of the Ukrainian (Greek) Orthodox Church in Canada.

The glow of a single candle, representing the star which drew the three wise men to Bethlehem, will shine from windows as dusk descends Friday. Feasting starts with the appearance of the north star.

12 MEATLESS DISHES

On Christmas Eve, known as the Holy Night, families will gather for the traditional dinner of 12 meatless dishes, symbolic of the 12 apostles. Some families leave an empty plate on the table for the soul of a dead member.

Saturday is Christmas Day and Sunday St. Stephen's Day, honoring the first Christian martyr. New Year's Day is Jan. 14 by the Gregorian calendar and the Feast of Jordan, marking the baptism of Christ and the final day of the Ukrainian holiday is Jan. 19.

In Manitoba where there are about 98,000 Ukrainian Canadians, messages will be heard in several Ukrainian Catholic and Greek Orthodox churches. Churches also exist in British Columbia and Ontario.

The Christmas tree hung with ornaments is one of the ways of the western world adopted by Ukrainians. In the old Ukraine a sheaf of wheat and a small bundle of straw, a token of the manger where Christ lay, symbolized the holiday.

Many Ukrainians celebrate Christmas twice and exchange gifts, a custom which was shunned in their mother country.

NONE SOLEX LAMPS BETTER
THE SOLEX COMPANY
ESTABLISHED BY CANADIAN GENERAL ELECTRIC COMPANY LIMITED

Simple Services at Garbett Funeral

YORK, England (AP) — Simple funeral services were held at Yorkminster Wednesday for Dr. Cyril Garbett, 80-year-old Archbishop of York, who died Saturday.

The Princess Royal, aunt of Queen Elizabeth, represented the Royal Family, and 24 bishops, headed by the Archbishop of Canterbury, attended the last rites for the Anglican Church's second ranking prelate.

Draw Iron Curtain Over Black Embassy

OTTAWA (CP)—Soviet officials Wednesday drew a curtain of silence across their plans for the burned-out Russian embassy.

The only embassy official available was commercial counsellor Alexander I. Lobatchev, in whose home Ambassador Dmitri Chuvahin and his wife have been staying since a New Year's Day fire destroyed the embassy. His commercial office has become Soviet headquarters here temporarily.

There is a report that engineers will examine the embassy ruins this week to determine whether the building is worth restoring. None of the Russians, however, would comment on the report.

New Pay Rates To Boost U.S. Wages

WASHINGTON (AP) — About 5,000,000 American workers — and perhaps several million more — will get automatic pay raises during 1956.

These raises will boost the annual wage bill of American industry by $1,000,000,000 ore more.

The automatic pay boosts may result in high targets by unions in 1956 wage talks. Major negotiations are due in the U.S. this year in the meat-packing, paper, petroleum, rubber, steel, aluminum, airplane, shipbuilding and telephone industries.

Taxpayers May Pay Shot for Storing Wheat

OTTAWA (CP) — The federal government is working on legislation under which Canadian taxpayers may bear between $20,000,000 and $30,000,000 in surplus wheat storage charges.

The unprecedented legislation, likely to form a permanent part of federal policy, would have the administration pay the shot for storing wheat in excess of what it may consider a "normal" carryover, informants said Wednesday.

At present the cost is borne by the Prairie producer.

The informants said also the absorption of a portion of the storage charges will mean another major expenditure on the federal budget and would thereby reduce the chances of tax cuts which might otherwise be considered.

Says Pope Learning To Speak Russian

ROME (Reuters) — Pope Pius, who speaks fluent German, English, French, Spanish, Portuguese, and some Dutch and Flemish in addition to his native Italian, may be adding Russian to his repertoire, it was reported Wednesday.

The Italian illustrated weekly L'Europeao says the Pope has been studying Russian for the last few months.

No confirmation was available from Vatican quarters, however, though one source said it was "possible".

Lady Churchill Enters Hospital

LONDON (AP)—Lady Churchill has entered a London hospital for an examination, hospital officials announced Wednesday.

Sir Winston Churchill has called on her twice in the private ward she has taken for the observation period.

Lady Churchill, who will be 70 next month, was ordered to rest for several months after she had treatment for neuritis at Aix-les-Bains, France, last year.

CBC to Telecast Senate Ceremony

OTTAWA (CP) — Television apparently is in Parliament to stay — at least for the opening of sessions.

For the second straight year, the publicly-owned CBC will broadcast on television and radio the ceremonies performed in the Senate chamber when Governor-General Massey reads the speech from the throne at the opening of Parliament Jan. 10.

However, the massive wooden doors of the House of Commons will remain closed to television cameramen, just as they were last Jan. 7 when the opening was telecast for the first time.

Winnipeg Grain

WINNIPEG (CP)— Cash prices:
Oats: 1 feed 72⅞.
Barley: 1 feed 1.00⅞.

Contracts Hit All-Time High

TORONTO (CP) — Construction contract awards in Canada in 1955 reached an all-time high of $3,180,000,000, says Hugh C. MacLean Building Reports.

This was more than $1,000,000,000 above 1954 and nearly $900,000,000 ahead of 1951, the previous record year.

Of 1955's total, says the compilation, 62.1 per cent was in the light contruction field—residential and business jobs — and 37.9 per cent in heavier construction projects and industrial and engineering.

December figures:

Atlantic $17,400,000, down $24,200,000, reflecting the $30,000,000 refrinery contract let in December, 1954; Quebec $53,000,000, up $1,700,000; Ontario $120,800,000 up $59,600,000; West $181,300,000, up $138,900,000 reflecting the Peace River-coast pipeline.

Big December jobs in the West included: Gas pipeline $152,000,000; pulp mill, Edmonton, $3,500,000; storage tanks, Cromer, Man., $1,300,000; roadwork, British Columbia, $1,100,000.

READ THE CLASSIFIED DAILY

Rail Contract Talks To Start Shortly

TORONTO (CP)—Eric G. Taylor, chairman of a conciliation board which will deal with a conotract dispute between the railways and 150,000 non-operating employees, said Wednesday hearings will probably start in mid-January.

Mr. Taylor said the three-man board appointed by the federal government will hold hearings in Ottawa and Montreal. The board would take from 10 days to two weeks to hear the dispute.

Find Homemade Bomb on Plane

PITTSBURGH (AP)—An army bomb disposal expert said Wednesday a small metal object found aboard a TWA airliner carrying 32 persons at Columbus, Ohio, was "some sort of incendiary device" and that it was "loaded".

Capt. G. A. Sather said the object was similar to a shotgun shell in that it had to be set off.

No firing device was found.

The device was discovered Tuesday afternoon in an aisle of the plane by pilot Lyle Ryan. At Wheeling, W. Va., it was turned over to police.

The plane made a round trip from Chicago via Dayton, Columbus and Wheeling to Washington.

NOW
FLY WONDERFUL TCA
VISCOUNT
All the way to the East.
Fly TCA
You can be there faster, back sooner, travel in greater comfort and still save money—for when you fly there is no tipping, no extra—your air fare gets you there.
See your Travel Agent or call TCA in Vancouver at TAtlow-0131, 656 Howe St. (opp. Georgia Hotel).
TRANS-CANADA AIR LINES

Your COAL BIN is Calling

At this time of year storm warnings are always out. Heed the signals. Take a tip from a good miner too . . . and make sure now of the cozy warmth your family will need by ordering these Lethbridge coals today. They are government rated for their high heat content.

GALT BURNS ALL NIGHT COAL
CADILLAC HIGH IN HEAT COAL

GALT AND CADILLAC COALS

SOLD BY THE B.C. DEALERS WHO ARE INTERESTED IN SELLING YOU THE MOST HEAT

WON'T BREAK UP IN YOUR COAL BIN
Stock up now and right through to the end of the winter, these deep seam coals will stay hard and clean and retain their maximum heating value.

LETHBRIDGE COLLIERIES LIMITED, LETHBRIDGE, ALBERTA

LETHBRIDGE DEEP SEAM HARD COALS

The Bay's January Clearance Sale!

On Sale Thursday — Friday — Saturday!

Children's Wear

Reg. 1.98. Cord Overalls — Fine pin-wale; in assorted colors. Size 6 only. 1.59
Reg. $1. Bib Overalls — Faded denim in red or blue. Sizes 1 to 3. .59
Reg. 2.98. Cord Jackets — Sizes 2-6x. Black Watch; unlined. 1.98
Reg. 2.39. Cotton Blouses — Fancy prints. Sizes 8 to 14. 1.88
Reg. .49. Rayon Briefs — Fancy designs. Sizes 2-6. 3 for $1
Reg. 2.98. Wool Cardigans — Plain shades. Girls' sizes 8-12. 2.59
Reg. 4.95. Skirts — Sizes 8-12. Orlon and viscose. All-around pleats, fancy checks. 3.59
Reg. 2.98. Nylon Blouses — Complete with camisole. — Sizes 5, 6 and 6X. 1.88
Reg. 2.49. Knitted Hats — Girls' fancy styles. Assorted colors in jumbo wool. 1.99
Reg. 8.95. Sno-Suits — Nylon shell, quilted lining. Sizes 2, 4, 6. 5.99

Boy's Wear

Reg. 1.79. Boys' Shirts — Pre-shrunk, checked flannel, printed broadcloth. Sizes 6 to 16. .99
Reg. 2.98. Boys' Sweaters — V and crew neck styles. All wool. Broken sizes. 1.99
Reg. 7.95. Boys' Jackets — All wool blanket cloth, doeskin lining. Sizes 6 to 18. 5.99
Reg. 2.98. Boys' Shirts — Rich gabardine, sports styling. Sizes 6 to 12. 1.99
Reg. 1.79. Boys' Comb's. — Cream rib cotton, short sleeve, ankle length. Sizes 8 and 14 only. .99

Men's Wear

Reg. 5.95. Pyjamas — Famous brand broadcloth. — Broken sizes A to D. 3.99
Reg. 5.95. Sport Shirts — Fancy designs; top maker. — Broken sizes and colors. 3.99
Reg. 12.95 to 15.50. Jackets — Suedes, melton cloth, nylon quilted styles. 10.99
Reg. 9.95 and 11.95. Hats — Famous brand. Counter-soiled. Broken sizes. 4.99
Reg. 13.95. Cruiser Coats — All wool blanket cloth; double shoulder style. 38 to 44. 10.99
Reg. 4.95. Shirts — Sport and dress styles. — Broken size range. 1.99
Reg. 59.50. Suits — All wool fabrics. Some 69.50 lines included. Sizes 38 to 44. $44

Accessories

Reg. 3.49. Handbags — Good quality; plastic. 1.99
Reg. 1.99. Clutch Bags — Smart styling; plastics. .99
Reg. .98, 1.49. Headsquares — Pure silks, rayons, in floral and plaid designs; good size. .79
Reg. .49. Ankle Socks — Women's and children's sizes. All nylon or rayon and cotton. 15
Reg. 1.29. Cardtable Covers — Quilted plastic; standard size. Assorted colors. .98
Reg. 1.95. Gotham Nylons — 60 gauge, 15 denier. Full fashioned. Sizes 9 to 11. 1.49

Furniture

$25 Down on a TV Combination — Fleetwood 18-tube, 21" screen beautiful walnut console model. 3-speed record changer, 6-tube standard broadcast. $399
A.M.C. Refrigerator — 6 cubic foot model. Used but in A-1 condition. $75
Coal and Wood Range — White enamel with waterfront. Used. $39
Reg. 119.50. Rugs — 9 x 12, all wool axminster. Floral design in red, grey, green and beige. 99.50
Reg. 24.50. Lamps — Trilights and torchiere styles in modern design. 19.95
Reg. $24. TV Chairs — Contour style. Grey velour covering; walnut wood trim. $19
Reg. 29.95. RCA Victor Record Player — Self-amplified, 45 r.p.m. Golden throat changer. 19.95
Reg. 17.50. Clothes Hamper — Washable plastic, covered in grey mother of pearl. Handy cleaning storage pack at back. 12.50
Reg. $79. Lane Cedar Chest — Walnut waterfall design — cedar lined, pressure tested, mothproof guarantee. $64
Reg. $439. Deep Freezer — 18 cu. ft. upright by Coolerator. $399
Reg. $120. Coal and Wood Heater — By Enterprise. Airflow model. $80
Simplicity Washer — Reconditioned, used, electric wringer washer. $29

Shoes

Women's Shoes — Discontinued styles in pumps, cuban and high heels. 4.88
Reg. 12.95. Men's Shoes — Broken size ranges in discontinued lines. Black or brown. 7.99
Reg. 3.95. Child's Shoes — Broken sizes in straps and ties. Red, brown and black patent. Sizes 9 to 4. 3.39
Reg. 6.95. Work Boots — Sturdy all leather uppers, neo-cork soles. Size 9 only. 5.77
Reg. 4.95. Boys' Oxfords — Broken size ranges in well-made dress oxfords. Sizes 1 to 5. 2.88

Housewares China

Reg. 1.19. Enamel Saucepan — London. 2-quart size. .89
Reg. 1.49. Aluminum Coffee Pot — Six-cup size. .99
Reg. 4.49 Enamel Tea Kettle — London. 5½-quart size. 3.99
Reg. 1.98. Cannister Sets — 3-piece plastic; sugar, coffee, tea. Colors of red or yellow. $1
Reg. .89. Bath Tub Mats — Rubbermaid seconds. Good size. .49
Reg. .49. Cups and Saucers — Plain pastels. Semi-porcelain. .39
Cups and Saucers — Plain white. Semi-porcelain. .25
Reg. 5.95. Cottage Sets — Several pretty pastel shades in lawn and organdy. 3.99
Reg. 14.95. Chenille Bedspreads — Good quality, large size spreads. Blue and gold. 10.99
Reg. 2.95. Showerproof Satin — Outstanding savings on a practical fabric. Beige and grey. .99
Reg. 5.95. Marquisette Curtains — 94" x 81". Mauve and peach. 3.99

SALE OF DRESSES

You can still save money and add a beautiful dress to your wardrobe if you shop now during our fabulous dress sale. Attractive dresses to save you many dollars. Make your choice from the selection of crepes, taffetas and wool dresses on display.

Reg. 9.95 to 12.95 — 7.99
Reg. 13.95 to 16.95 — 9.99
Reg. $25 to 29.50 — 19.99

Reg. 19.95. Knitted Suits — All wool suits. Several attractive styles and colors. 11.99
Reg. 4.95 to 6.95 Millinery — A wonderful selection of women's hats. Wools, felts and velours. 3.49
Reg. 2.98. Gowns — Women's soft flannelette nightgowns. — Assorted pastel shades. Each 2.49
Reg. 2.98. Gowns — Women's printed rayon nightgowns. 1.49

Hudson's Bay Company
INCORPORATED 2ND MAY 1670

SPORTS

Maple Leafs Take 25 p.c. Salary Cut

A 25 per cent reduction in salary was unanimously accepted by Nelson Maple Leaf players at a meeting this week with the team executive. C. J. Hughes, secretary-treasurer of the club, announced that the salary cut will effect a $4000 saving for the season.

The drastic proposal was made to the players last week by the team executive after the club's deficit, now estimated to be $6500 continued to increase despite stringent budgeting. The executive informed the players that the team would be forced to withdraw from the WIHL if the salary cuts were not accepted.

LON SPURRIER BEATS LANDY

MELBOURNE (AP) — World half-mile record holder Lon Spurrier of the United States tonight won by inches against Australia's John Landy in a special half-mile race at Olympic Park.

Landy, the world mile record-holder who was back in action after a layoff of more than 12 months, led Spurrier into the final 50-yard stretch only to lose in the last stride.

Both men were clocked in the comparatively slow time of one minute, 51.8 seconds. Spurrier's world record is 1:47.5.

HORNETS EDGE REPS 3-2

Midget Hornets squeezed out a 3-2 win over the Bantam Reps at the Civic Arena Wednesday afternoon in league fixture.

Each club drove in a goal in the second period and in the third the Hornets went ahead. Both goalies, Harry Adcock subbing in the Reps nets and Milt Jorgenson in the Hornets cage played well with the latter having the most work to do. Bill Lipsack scored two of the winners goals with Dean Carmen getting the other. Skapple was good for two assists and Carman one. Bob McCandlish and Ernie Wah popped in the Reps goals unassisted.

The Reps drew four of the five penalties meted out by referees Bill Wicken and Wayne Farenholtz. Neil Jerome kept the score and time.

Play To Tie

ST. MORITZ, Switzerland (Reuters) — The RCAF Flyers hockey team played to a 6-6 tie here Tuesday with St. Moritz.

The Canadians were scheduled to play in Davos today during their European tour.

Rangers Explode 5 Goals to Beat Detroit

By The Canadian Press

New York Rangers exploded for five goals in the third period to defeat Detroit Red Wings 5-4 in a National Hockey League game Wednesday night.

Toronto Maple Leafs downed Chicago Black Hawks 4-2 in the night's other game to move up into fourth place, formerly held by the Hawks.

The Detroit club's defeat in New York marked the Wings' sixth straight visit to that city without a victory.

Rugged Andy Hebenton spearheaded the Ranger attack before 10,380 fans, scoring twice in 89 seconds to tie the game early in the third period and assisting on Larry Popein's tally less than four minutes later to give them the lead.

PAIR FOR KELLY

Red Kelly fired two goals for the Red Wings, one in the first period and one in the dying moments after New York had rolled into a 5-3 lead. Earl Reibel and Metro Prystai added Detroit markers in the second period.

Jack Evans fired the first Ranger goal and Wally Hergesheimer wrapped up the New York scoring.

Tod Sloan paced the Leafs in the game at Toronto with two goals and an assist.

A crowd of 12,648 saw the Leafs take a 1-0 lead in the first period and hold a 3-2 bulge at the end of the second session. Rightwinger Ron Stewart flicked the puck into the empty net in the closing minute. Dick Duff fired the other Toronto goal.

Winger Jack McIntyre scored both the Black Hawk goals.

Goalie Hank Bassen replaced regular netminder Al Rollins in the Chicago nets.

SUMMARY

First period: 1. Toronto, Sloan (Armstrong) 16:10. Penalties: Balfour, 1:01; Fogolin, 3:44; James, 5:10; Woit, 13:15; Stanley, 14:46; Hurst, 18:08.

Second period: 2. Chicago, McIntyre (Watson, Sandford) 5:36; 3. Toronto, Sloan (Duff, Armstrong) 12:51; 4. Toronto, Duff (Sloan) 13:49; 5. Chicago, McIntyre (Sandford, Watson) 17:36. Penalties: Fogolin and Sloan, 1:54; Hurst, 3:16 and 15:36; McIntyre, 12:33.

Third period: 6. Toronto, Stewart (Horton, Migay) 19:11. Penalties: Migay, 7:12; Horton, 9:39; Woit, 14:21.

Stops:

Bassen	9	8	5—22
Lumley	7	5	4—16

First period: 1. Detroit, Kelly (Howe, Lindsay) 2:00. Penalties: Evans, :54; Pavelich, 4:00; Pronovost, 9:19; Goldham, 14:56.

Second period: 2. Detroit, Reibel (Hillman) :41; 3. Detroit, Prystai (Pavelich) 10:02. Penalties: Gendron, 1:50.

Third period: 4. New York, Evans (Prentice, Popein) 1:26; 5. New York, Hebenton (Lewicki, Creighton) 6:28; 6. New York, Hebenton (Lewicki, Creighton) 7:57; 7. New York, Popein (Hebenton, Bathgate) 12:30; 8. New York, Hergesheimer (Murphy, Conacher) 18:10; 9. Detroit, Kelly (Delvecchio, Chevrefils) 19:34. Penalty: Godfrey, 8:28.

Stops:

Hall	6	7	8—21
Worsley	5	13	6—24

Free Delivery

Bottled Beer

PHONE 24 AND 175

When Ordering Specify Brand Name

- Columbia Lager
- Fernie Lager
- Kootenay Pale Ale
- Columbia Cream Stout

EMPTY BOTTLES COLLECTED ON DELIVERY ONLY

KOOTENAY BREWERIES LIMITED

This advertisement is not published or displayed by the Liquor Control Board or by the Government of British Columbia

Jeffrey Gives Leafs Tie With Last-Second Goal at Kimberley

WIHL STANDINGS

	W	L	T	F	A	Pts.
Nelson	16	16	2	144	172	34
Trail	16	15	0	138	140	32
Spokane	14	16	0	145	153	28
Kimberley	12	16	1	141	152	25

KIMBERLEY—In an action and thrill-packed, close-checking WIHL contest which featured stellar defensive play and good goaltending, some 600 enthusiastic fans watched the league-leading Nelson Maple Leafs battle with the last-place Kimberley Dynamiters on even terms for 70 minutes, then scoring at 9:59 of the 10-minute overtime session to earn a 4-4 tie.

Both clubs fought through regulation 60 minutes, each scoring two goals and another two apiece in the overtime.

For the Maple Leafs, Lee Hyssop increased his league scoring lead while scoring and assisting once. Fritz Koehle scored one goal, two assists, Herb Jeffrey one goal, one assist, and Joe Bell one goal.

The Dynamiter goals were also evenly divided with Barry Craig, Gordon Andre, Gerry Barre and playing coach Norm Larson registering single tallies.

Dynamiters appeared to have the game on ice after Norm Larson slapped in a rebound of Ken McTeer's high hard shot at 9:03 of the overtime, only to have the Leafs rush back immediately after a Dynamiter holding-the-puck penalty, resulting from a goalmouth scramble at 9:30, giving Maple Leafs the spark. Dynamiters' Ted Lebioda's rink length shot, which missed the open net by inches, was recovered by Herb Jeffrey, who tore up the ice and from a resulting goalmouth scramble sank a screened on-the-ice shot with one second of play to force the tie.

In the first period, Hyssop took advantage of a Dynamiter defensive error in the opening five minutes to open the scoring, while Barry Craig fully made amends with a solo rink-length rush, tying the score. Each club served two penalties in the period, with the Leafs missing the better scoring opportunities, Betker foiling three unmolested forwards.

Fritz Koehle scored on Hyssop's pass at 6:09 for the only goal of the sandwich session, while Gordon Andre on a picture play with Buzz Mellor and Cal Hockley tied the score before the third period was a minute old. Dynamiters continued a sustained attack throughout the period, but failed to score.

In the overtime session, Gerry Barre gave Dynamiters their first lead of the game at 4:31, while Joe Bell tied the score at 6:06. Norm Larson's tally, coming with 57 seconds remaining, appeared to be the deciding one until Herb Jeffrey's foray 56 seconds later.

Referees were Tommy Dunn and George Cullen.

Dynamiters outshot the visitors

LINEUPS

Kimberley — Goal: Betker; Defence: Jones, Craig, Andre, Lebioda; Forwards: Hockley, Barre, Mellor, Knippleberg, Bell, McTeer, McNiven, Larson.

Nelson — Goal: Adams; Defence: Lofvendahl, McGregor, Parker, Gare; Forwards: Hyssop, Koehle, Andrews, Jeffrey, Bell, Keller, Appleton, Howe.

SUMMARY

First period: 1 Nelson Hyssop (Andrews, Koehle) 3:57. 2 Kimberley Craig (unassisted) 10:35.

Penalties — Andre 6:52, Hyssop 7:57, Howe 13:36, Andre 14:40.

Second period: 3 Nelson Koehle (Hyssop) 6:09.

Penalties — Bell, Gare.

Third period: 4 - Kimberley Andre (Hockley Mellor) :31.

Penalties — Gare 2:58, Parker 9:31, Gare, Lebioda 19:01.

Overtime period: 5 - Kimberley Barre (Craig) 4:31. 6 - Nelson J. Bell (Jeffries, Gare) 6:06. 7 - Kimberley Larson (McTeer) 9:06. 8 - Nelson Jeffries (Koehle) 9:59.

Penalty: Andre 9:28.

With Stane and Besom

Results of games Wednesday night in regular Nelson Curling Club play:

A. Ronmark 12, W. Stern 11.
M. B. Ryalls 7, V. Davies 6.
J. Thom, 8, W. Tickner 6.

Soccer Delegates Meet Today

VANCOUVER (CP)—A special meeting of the Pacific Coast Soccer League team delegates will be held Thursday night to make final decision on a summer league.

Jock Hendry, president of the Football Association of Canada, is a top candidate to organize and run the summer league. He has outlined certain conditions under which he would accept the post.

It is reported that a play-for-pay idea has been discarded because of the 17½-per-cent provincial entertainment tax.

If decision is taken to form the summer league, plans will be made to start play in April.

A special committee will consider Hendry's recommendations and will report to Thursday's meeting.

Lions Biggest Box Office Success

VANCOUVER (CP) — British Columbia Lions were the biggest box office success in Canadian football in 1955 for the second straight year, it was indicated Wednesday.

The financial report on last year's operations, mailed Tuesday to all club members, shows the Lions made a net profit of $80,270.

Added to the 1954 profit of $47,736 and the $11,027 the Lions had in the bank at the end of 1953, the latest dividend gives the club an operating surplus of $139,033.

The total revenue in 1955 for the Western Interprovincial Football Union club was $488,618 compared with $416,238 in 1954.

Although Calgary in the WIFU and Toronto, Montreal and Hamilton in the Big Four have yet to release their financial reports, officials here said it appears certain the Lions' 1955 revenue is the greatest ever recorded by a Canadian football club.

198,000 CUSTOMERS

Greatest contributors to Lions box-office bonanza were the 198,000 customers who shattered Canadian attendance records at the Lions' eight home games. They contributed $400,442 after taxes and stadium rental.

The team, which finished last in 1954 in its first WIFU year, finished second last in the five-team circuit.

The Lions spent $408,348 or $39,846 more than they laid out in 1954.

Principal item in the Lions' expenditures were the salaries for coaches and players and the training costs, including the two-week summer camp at Kelowna. The total was $265,033, a jump of $48,769 over 1954.

GREY CUP SURPLUS

VANCOUVER (CP) — A $3,500 cheque representing a surplus from the 1955 Grey Cup festival budget was presented to Mayor Fred Hume Wednesday as a trust fund for the next Grey Cup in Vancouver.

John Dunsmuir, chairman of the Grey Cup festival committee, said a further $1,500 might be added to the fund when auditing of the books was completed.

He said the Grey Cup game here last Nov. 26 had cost the city $2,500 — amount spent on a float for the parade.

Olympic Hopeful Breaks Bones

GRINELWALD, Switzerland (AP) — Lottie Blattl, Austrian Olympic ski hopeful, broke bones in her right foot while training Wednesday, knocking her out of the winter Olympic Games beginning Jan. 26.

She was one of the standouts of the Austrian Olympic squad and won the 1955 giant slalom competition at Grinelwald's annual women's ski tournament.

Meanwhile, Russian women skiers made a grand sweep of the first six places in the Grinelwald international 10-kilometre race Wednesday — one of the biggest pre-Olympic trials.

Broden To Replace Pocket Rocket

MONTREAL (CP) — Montreal Canadiens announced Wednesday that Connie Broden has been called up from Shawinigan Falls Cataracts of the Quebec Hockey League as replacement for Henri (Pocket Rocket) Richard, injured rookie centre. Richard is expected to be sidelined 10 days.

Broden will get into tonight's National Hockey League game against Detroit Red Wings here. Broden, a native of Montreal, won the rookie award in the Quebec Hockey League last season.

Set Championships Dates, Venue

ST. ANDREWS, Scotland (AP) — The Royal and Ancient Golf Club announced Wednesday that the 1957 British amateur championships will be at Royal St. George's, Sandwich, May 27-June 1 and the 1957 open championship at Muirfield, Scotland, July 1-6.

BRUINS STOP HAB BANTS 3-1

Bantam Bruins pushed Canadiens into the cellar again in Wednesday's bantam league game at the Civic Arena as they won a close 3-1 victory over the Canadiens.

Neither team scored in the opening period and in the middle session the Bruins went ahead 2-1. They tallied the insurance marker early in the third. Bill Burdenie, Al Swetlicoe and Brian Weatherhead were the goal getters for the Bruins. Assists went to Burdenie with two and Blackstock with one. Bill Dyer drove in the lone Hab goal unassisted.

The losers drew all four of the penalties dished out by referees Bernie Arcuri and Bill Lipsack. Lester Openshaw kept the time and score.

Strikes 'n Spares

Games scheduled for tonight and Friday in the Mixed Commercial Bowling League are:

Thursday, 7 p.m.—Lucky Strikes vs Simpson Sears, Lakesiders vs Hille Hall, Maple Leaf Hams vs Kootenay Forest.

9 p.m. Queens Hotel vs Hume Hotel, Blackjacks vs Gurds Gingerale, Young Couples vs 23.

Friday, 7 p.m.—Fuller Brush vs Orange Crush, French and Co. vs O. P. Diesels, Raindrops vs Overdraughts.

9 p.m. Job Finders vs Truckers, Traders Finance vs Malkins, C P Freight vs Hudson's Bay.

SKIER IN GOOD CONDITION

FELDKIRCH, Austria (CP) — Canadian skier Andy Tommy was reported in "excellent condition" Wednesday night after undergoing an operation on his broken leg.

"Andy came through the operation very well," said Mrs. Patsy Ramage of Brantford, Ont., leader of Canada's Olympic ski team now training in Austria.

Tommy, 23-year-old Ottawa ski ace, broke his right leg during a practice run Tuesday. Doctors at the Baluna Hospital in Feldkirch operated on the leg Wednesday. They found it necessary to wire the break just above the ankle.

Dr. Hans Schalle, one of Austria's leading bone specialists, told Canadian ski officials the operation was a "complete success."

Mrs. Ramage said doctors expected Tommy would be able to leave hospital in a walking cast in two or three weeks.

"His doctors say he will be able to ski again next winter."

Hans Gabl of Banff, Alta., and Montreal, coach of the Canadian team, twisted his knee in a spill Wednesday and will be unable to take to the ski hills for about three days.

Three Canadians are entered in the nordic races at Leerannun, Switzerland, Saturday.

Jacques Charland of Trois-Rivieres, Que., will compete in jumping events while the Servold brothers, Clarence and Irvin, of Camrose, Alta., will enter the cross country event.

Boros Top Money Maker

CHICAGO (AP) — Julius Boros was 1955's top golf money winner, as entirely expected, but slammin' Sammy Snead was the year's big surprise among the touring pros with the best tournament average, 69.86 strokes a round.

The 41-year-old Snear posted his sizzling average with 4,401 strokes over 63 rounds to capture the Vardon Trophy award for the fourth time, the Professional Golfers' Association of America announced Wednesday.

The PGA credited Boros with earnings of $63,121, the biggest being his $50,000 purse in Tam o'Shanter's "world" meet.

Snead, who dropped out of the 25 money-winners in 1954, last year rallied for his greatest cash collecting since 1950, earning $23,464 to finish seventh in the standings.

JUVE CANUCKS DUMP ROYALS 7-4

Wilf Marquis' juvenile Canucks tightened their hold on first place in the juvenile league as they handed the Royals a 7-4 defeat at the Civic Arena Tuesday evening.

The winners scored three goals in the first, one in the middle frame and three more in the last period. The Royals chalked up a goal in each of the first and second periods and two in the final session.

Bill Gibbon paced the Canucks with a three goal splurge in third period. Don Ball, Gordy Jeffs, Bernie Benedetti and Mike Horswill were the other sharpshooters. Assists went to Jeffs, Horswill, Perehudoff and Smith. Bob Carman was the pick of the losing Royals notching two of their goals and assisting on another. Bruce Roberts and Neil Morrison tallied a goal each while Spencer picked up an assist.

Ten penalties were handed out by referee Gus Adams.

NASHUA'S DAM ON AUCTION

LEXINGTON, Ky. (AP) — The mother of Nashua, thoroughbred racing's near-millionaire, and four yearling sons and daughters of Nasrullah go on the auction block Friday amid speculation of a possible record American price.

The spotlight is focused on Segula, Nashua's dam, who was bred again last spring to Nasrullah. Her foal will be a full brother or sister to the American horse of the year.

Speculation has put the tab on the 14-year-old dark bay mare at anywhere between $90,000 and $150,000. The American price record for a mare is $105,000.

Sixteen yearlings and 23 mares will be auctioned in the dispersal of horses which Miss Mildred W. Woolwine and associated purchased three weeks ago from the estate of the late William Woodward Jr.

SIGNS UP

PHILADELPHIA (AP) — Don Schaefer, Notre Dame's all-America fullback and a star running quarterback, has signed with Philadelphia Eagles of the National Football League.

Schaefer was the Eagles' No. 3 choice in the draft meeting in November.

Among Famous Last Words – These By 1955's Famous Coaches, Athletes

BALTIMORE (AP) — If sports fans found things didn't go the way they expected in 1955, they had illustrious company.

Plenty of coaches and athletes had their best-laid plans go awry after they ventured a prediction.

James Ellis, sports writer for The Evening Sun, has a hobby of collecting these predictions, then watching the gents make "limbbums" of themselves. First they go out on a limb, then look like bums when their forecast doesn't hold up.

Here are some of the choice ones Ellis rounded up under a column of "famous last words.";

Jesse Hill, University of Southern California football coach, said last January: "We at USC are not ashamed of our bowl record (9-2) go out on a limb, then lok like about the supremacy of the Big 10. . . . I predict we'll beat Ohio States by 21-14." Final: Ohio State 20, Southern Cal 7.

AUSSIES DISAGREED

Billy Talbert, U.S. Davis Cup tennis captain, ventured: "I see no reason why the Davis Cup shouldn't stay in the United States for several years." The Aussies blanked the U.S. team 5-0.

Baseball boners included this January prediction by Marty Marion, Chicago White Sox pilot: "I predict we'll win the American League pennant. I see Cleveland as our chief rival. Who'll we meet in the world series? Probably Milwaukee." The Sox wound up third as New York Yankees won the pennant and lost the world series to Brooklyn.

FLECK DID IMPOSSIBLE

Ben Hogan had it made in the National open golf tournament at San Francisco. Or at least so thought Gene Sarazen, former golf star, when he sized it up this way: "There's only one man on the course with a chance to catch him, but he'll never make it. Jack Fleck needs two birdies on the last four holes. There's no doubt about it. Hogan is the new champion, the only man to win the open five times." Fleck got his two birdies and went on to lick Hogan in the playoff.

And there was this bit of fistic foolishness: Bobo Olson bragged before his middleweight title bout with Sugar Ray Robinson: "I'm very confident. I don't think he's nearly what he was. His legs are gone and I'll be carrying the fight to him. I figure to wear him down."

Olson was knocked out in two rounds.

FAST RELIEF FOR ACHING MUSCLES

MINARD'S "KING OF PAIN" LINIMENT

January 19-22 . . .

W. Kootenay 'Spiel To Have 7 Events

"Nelson can look forward to a bang up bonspiel," predicted Dick Palmer, chairman of the first annual West Kootenay Bonspiel to be held in January 19-22. The event, expected to attract over 300 curlers, has been labelled the Diamond Jubilee Bonspiel and will be hosted by the Nelson Curling Club, which is celebrating 60 years of curling this season.

The seven competitions planned for the 'spiel are the West Kootenay Curling Association playoffs, and oldtimers' competition, two primary competitions, two secondary competitions, a consolation competition, and a grand aggregate competition.

Nine West Kootenay Curling Clubs will enter 16 rinks in the association playoffs. The nine clubs, all affiliated with the B.C. Curling Association, will engage in a double knockout competitions to select the West Kootenay rink to compete for the B.C. Championships to by played in Victoria in February.

To qualify for the Oldtimers' Competition curlers must be over 60 years of age and each rink must have a total age of 250 years. This event will take the form of a single knockout competition.

DICK PALMER

Outlining preparations for the Diamond Jubilee Bonspiel to be staged in Nelson January 19-22, 'spiel chairman, Dick Palmer predicted a "bang up bonspiel."

Adcock Says Arm Okay Again

MILWAUKEE (AP) — Joe Adcock, slugging first baseman who was lost near the end of the 1955 National League campaign when his right arm was broken by a pitched ball, returned his signed contract to Milwaukee Braves on Tuesday.

Adcock, in a note to Braves general manager John Quinn, said he has put the arm through "several hard tests" at home without any ill effects.

HOCKEY SCORES

By The Canadian Press

NATIONAL LEAGUE
Detroit 4 New York 5
Chicago 2 Toronto 4

ATLANTIC COAST SENIOR
Saint John 2 Moncton 4

AMERICAN LEAGUE
Springfield 2 Buffalo 3
Hershey 3 Pittsburgh 5

ONTARIO SENIOR A
Kitchener 3 Stratford 6

ONTARIO JUNIOR A
Guelph 7 Barrie 9

NORTHERN ONT. SENIOR
Sault Mich. 6 North Bay 5

CIVIC CENTRE TODAY

TINY TOTS SKATING
2:00 - 4:00 p.m.

CHILDREN'S SKATING
4:05 - 5:55 p.m.

HOCKEY
FRIDAY
KIMBERLEY
vs
NELSON
8:00 p.m.

Tickets on Sale at Kootenay Stationers
Today and Friday 10:00 a.m. to 5:00 p.m.

THE
CANADIAN
REGULAR ARMY

Mobile Recruiting Team

Will Visit YOUR Town

SEE THEM

At The

Armouries, Nelson

LI'L ABNER

HENRY

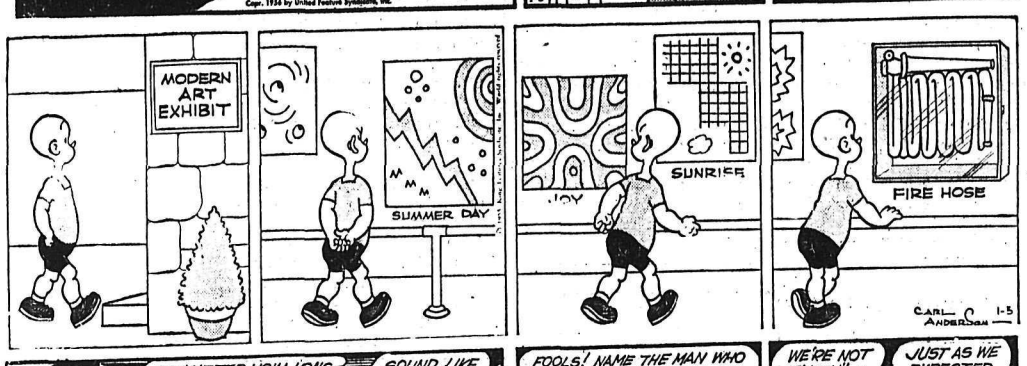

LONE RANGER

BLONDIE

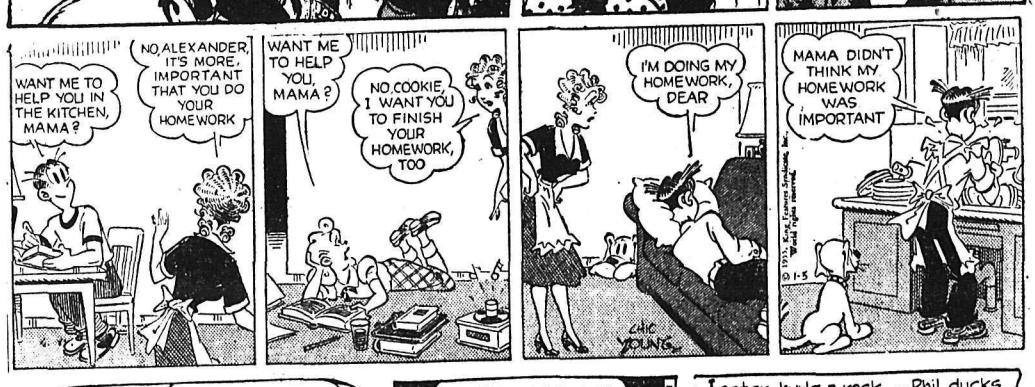

SECRET AGENT

DONALD DUCK

ARCHIE

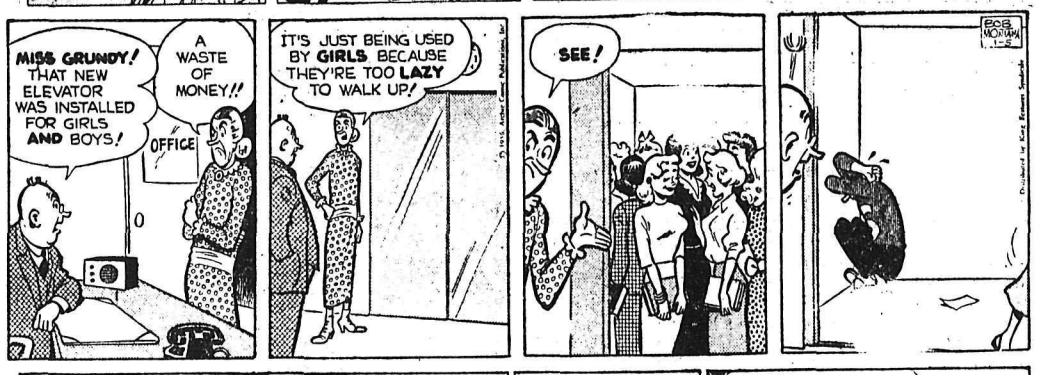

BUZ SAWYER

JIGGS

STOCK QUOTATIONS

The Daily News does not hold itself responsible in the event of an error in the following lists.

Quotation lists from the Canadian stock markets are compiled and published by the Daily News as a service to subscribers. The lists are added to or revised constantly. Stocks in which there is particular interest, and not now quoted, can be added at the the request of readers.

TORONTO STOCKS

(Closing Prices)

MINES	
Acadia Uranium	.20½
Algom Uranium	19.00
Anacon Lead	3.30
Anglo Rouen	1.55
Atlin Ruff	.20
Aumacho	.42
Aunor	2.25
Barnat	.96
Baska Uranium	.40
Base Metals	.91
Bibis Yukon	.09¾
Bobjo	.49
Brilund	1.64
Broulan	1.87
Brunswick	13.00
Buffalo Ank	.68
Buff Can	.15
Buff Red Lake	1.00
Bulldog	.13
Callinan	.29
Campbell C	20.25
Can Met	2.70
Cassiar Asbestos	8.85
Central Patricia	1.16
Chimo	1.81
Coin Lake	.15
Coniaurum	.59
Cons Denison	10.12½
Cons M & S	37.25
Cons Orlac	.17⅞
Con Ran	.22
Conwest	6.10
Con Sub	5.15
Cons. Discovery	3.60
Cons Howe	4.20
Copper Man.	.27
D'Aragon	.36
Detta M	.18½
Donalda	.43
Dyno	1.16
East Malartic	2.45
East Sullivan	6.30
Elder Gold	.54½
Falconbridge	31.00
Faraday	2.15
Frobisher	4.10
Geco	18.62½
Giant Yel.	5.70
God's Lake	.62
Goldcrest	.27
Golden Manitou	3.80
Goldora	.14½
Grandines	.45
Gunnar Gold	18.50
Harricana	1.12
Hasaga	.20
Headway	1.30
Hollinger	23.82½
Hudson Bay	65.50
Int. Nickel	1.59
Jaculet	82.00
Joliet Que.	1.25
Jonsmith	.38
Kenville	.10
Kerr Addison	17.25
Keyboycon	.12
Kristina	.14¾
Labrador	18.50
Lake Lingman	.16
Lakeshore	4.40
Lorado	1.49
Louvacourt	.31
Macassa	2.14
MacDonald	1.00
Macfie Exploration	.23
Mackeno	.52
Madsen R. L.	2.45
Malartic G. F.	2.20
Maneast	.40
Mart McNeely	.20
McMarmac	.21¾
Mining Corp.	22.82½
Mogul	3.25
Multi Mins	1.54
New Alger	.36
New Bidlamaque	.26
New Delhi	1.10
New Harricana	.31½
New Highridge	.66
New Jason	.43
New Lund	.78
New Thurbois	.25
Noranda	55.50
Norgold	.37
Normetals	7.50
North Can	.56
Norpax	.50
Omnitrans	.04⅛
Osisko	.53
Pardee	1.10
Pickle Crow	1.38
Placer Devel	37.00
Purdy M	.18
Preston E. D.	7.60
Quebec Copper	3.15
Quebec Lab	.09⅞
Quebec Lithium	13.50
Quemont	27.25
Radiore	1.60
Rayrock	2.23
San Antonio	1.30
Sherritt Gordon	8.55
Steep Rock	17.25
Silver Miller	.97¼
Slocan Van Roi	.21½
Sullivan Con	5.70
Surf Inlet Vanc	.09
Sylvanite	1.30
Teck Hughes	.58
Tombill	.42
Thomp-Lund	2.24
United Keno	7.50
Upper Canada	1.00
Valor	.43
Ventures	39.00
Vicour	.19
Violamac	3.20
Waite Amulet	15.25
Wright Hargreaves	.32½
Yakeno	.13
Yale	.49½
Yellowknife Bear	2.33
OILS	
Amer. Leduc	.97
B. A. Oil	36.62½
Calgary and Edmonton	20.37½
Cdn Atlantic	6.20
Canadian Collieries	12.50
Can Decalta	.73
Central Leduc	2.17
Central Explorers	5.35
Duvex	.22½
Eastcrest	.70
Great Sweetgrass	4.45
Home	12.25
Kroy	1.15
Liberal Pete	3.00
Marigold	.37
Mid Cont.	.83
Nat. Pete	3.20
New Gas Ex	1.75
Okalta	1.00
Pacific Pete	13.25
Pathfinder	.84
Petrol	1.75
Ponder	.80
Royalite	13.62½
Triad	5.75
United Oils	1.69
Yank C	.20
INDUSTRIALS	
Abitibi	35⅝
Algoma Steel	100¼
Aluminum	105
American Tel & Tel	180
Argus	23
Atlas St.	18⅝
Bathurst Power	64
Beattie Bros.	7⅜
Bell Telephone	49¾
Brazilian	7¼
B.C. Electric 4¾s	103½
B.C. Forest	16¾
B.C. Power A	37½
Brown Co.	18
Burns A	11¾
Burrard A	8¾
Can. Cement	34⅞
Can. Malting	59
Can. Packers A	39
Can. Packers B	35⅜
Can Steamships	11½
Canadian Breweries	31½
Canadian Canners	35½
Canadian Celanese	20½
Can Chem Co	10½
Canadian Dredge	23⅛
Can Oil	22
Canadian Pacific Rly	33⅛
Cockshutt	8
Cons Paper	36
Dist. Seagram	38¼
Dom. Foundries	30⅜
Dom Magnesium	19¾
Dom. Steel & Coal B	17¼
Dom. Stores	34
Dom. Tar & Chemical	12¾
Dom. Textiles	8½
Eddy Paper	67
Famous Players	21
Fanny Farmer	21½
Fleet Air	185
Ford A	133
Gatineau	29¼
Gatineau 5% pfd	110½
Gen. Steel Wares	11
Great Lakes	43
Gypsum Lime	58
Hiram Walker	71
Imperial Oil	39½
Imp. Tobacco	11¼
Int. Pete	29⅜
International Utilities	39½
Loblaw A	47½
Loblaw B	99
Massey Harris	9⅜
McColl Frontenac	43½
M & O Paper	68¾
Mont. Loco	18
Nat. Steel Car	29⅝
Ogilvie Flour	51
Powell River	56
Power Corp.	57
Russ. Industries	14
Shawinigan	69
Simpsons A	18
Steel of Canada	59
Union Gas of Can	48½
United Steel	14⅞
Weston George	34
Winnipeg Gas	13⅝

Fine Son-in-Law For Alleged Shove

TORONTO (CP) — Norman Weeks, 41, who said he "pushed" his mother-in-law, was fined $500 Wednesday for the effort.

"Any punishment I may impose will not bring your mother-in-law back to her former health," said Magistrate O. M. Martin, convicting Weeks of assault.

The mother-in-law, Mrs. Rebecca Burd, in her 70s, suffered a fractured hip in the fall.

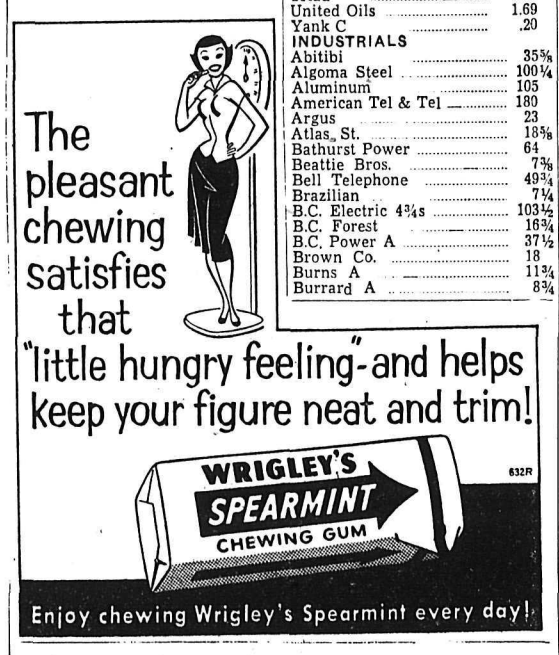

TELEVISION FOR TODAY

KXLY TV — Channel 4

10:00—Sign On
10:15—Love of Life
10:30—Love Story
11:00—Cartoon Clown
11:30—Houseparty
12:00—Big Payoff
12:30—Bob Crosby
12:45—TBA
1:00—Brighter Day
1:15—Secret Storm
1:30—On Your Account
2:00—Theatre
2:30—Search for Tomorrow
2:45—Guiding Light
3:00—Valient Lady
3:15—TBA
3:30—Garry Moore
3:45—Garry Moore
4:00—What's Cookin'
4:30—Strike It Rich
5:00—Western Roundup
6:00—News
6:10—Weather Vane
6:15—Doug Edwards
6:30—Judge Roy Bean
7:00—I Search for Adventure
7:30—Picto
8:00—Rob Cummings Show
8:30—Climax
9:30—Four Star Playhouse
10:00—Johnny Corson Show
10:30—Grand Ole Opry
11:00—News
11:05—Follow That Man

KHQ TV — Channel 6

8:40—Test Pattern
8:45—Color Test Program
8:55—Bible Reading
9:00—Tenn. Ernie Ford
9:30—Feather Your Nest
10:00—Ding Dong School
10:30—Ernie Kovak
11:00—Home
12:00—Matinee Theatre
1:00—Women
1:30—Queen For A Day
2:00—Pinky Lee
2:30—Howdy Doody
3:00—My Little Margie
3:30—Trouble with Father
4:00—Mr. Engineer
4:30—Bar 6 Roundup
5:00—Bar 6 Connal
6:00—Hopalona Cassidy
6:30—Bar 6 Bunkhouse
6:45—The Front Page
6:55—Newspaper of the Air
7:00—Studio 57
7:30—Dinah Shore
7:45—News Caravan
8:00—You Bet Your Life
8:30—Dragnet
9:30—Ford Theatre
10:00—Video Theatre
11:00—Cross Current

KREM TV — Channel 2

2:30—Test Pattern
2:45—Movietime on 2
4:00—Krem's Kolor Kast
4:15—Storyland
4:35—Shadow Stumpers
4:45—Watch The Birdie
5:00—Mickey Mouse Club
6:00—Clary's Club
6:30—Frontier Time
7:25—News
7:30—The Lone Ranger
8:00—Bishop Sheen
8:30—Pride of the Family
9:00—Stop the Music
9:30—Dupont Theatre
10:00—Counterpoint
10:30—News
10:35—Wrestling
11:30—Layman's Call to Prayer

(Programs subject to change by stations without notice)

READ AND USE
The Nelson News
WANT ADS

TELEVISION SERVICE
8:30 a.m. to 5 p.m.—Phone 1300
Evenings — Phone 1033-R
Daily Except Sundays and Holidays
Mc & Mc

Your Individual HOROSCOPE

By Frances Drake

Look in the section in which your birthday comes and find what your outlook is, according to the stars.

For Friday, January 6, 1956

MARCH 21 to APRIL 20 (Aries) —There is such a thing as being too enthusiastic, even about a good subject or project. Don't force matters as may be the tendency now. Give the other fellow the benefit of the doubt, too.

APRIL 21 to MAY 20 (Taurus) — Personal advancement, perhaps unusual gains possible in business, work. Money interests sponsored. However, watch out for reckless or selfish tendencies, and do not be too critical of others.

MAY 21 to JUNE 21 (Gemini)— Is it wise to proceed the way you have planned? Look at matters from a practical, common-sense view: you will probably alter some methods. Don't hesitate *where true progress is indicated.*

JUNE 22 to JULY 23 (Cancer)— Look out for flatterers and an unbalanced budget. Get sufficient sleep and keep your disposition even, unruffled by others' acts or words. You can be a good leader now.

JULY 24 to AUGUST 22 (Leo)— It is important to recognize your own faults as well as those of your associates. Check a desire to push on without giving consequences *sufficient thought.*

AUGUST 23 to SEPTEMBER 23 (Virgo) — Give as much attention to the little things as to the big ones and you will gain far greater coverage in work, results. Configurations sponsor all well thought-out propositions, plans.

SEPTEMBER 24 to OCTOBER 23 (Libra) — You will have to curb tendencies toward moodiness and dwelling on past success or errors if you would advance. Do your own part to promote harmony.

OCTOBER 24 to NOVEMBER 22 (Scorpio) — To respect confidences is one of your happy faculties and its use is strongly urged now. Discretion — plus smiles — can make this day for you.

NOVEMBER 23 to DECEMBER 22 (Sagittarius) — Do all that is reasonably expected of you—and pleasantly — but refuse to be pressed or intimidated. Lose no time saying "no" to questionable schemes or schemers.

DECEMBER 23 to JANUARY 21 (Capricorn) — Back up convictions sensibly. Don't indulge in needless effort, worry. Go about your work philosophically and take problems in stride. Be tactful, too.

JANUARY 22 to FEBRUARY 20 (Aquarius) — A good period, this, for getting details out of the way. Tackle problems realistically, logically — as you so well can.

FEBRUARY 21 to MARCH 20 (Pisces) — It is never too late to start anew, or to say, "I'm sorry," which Pisceans can do with ease and graciousness. Today you may be called upon for extra effort, chores. Remain serene.

YOU BORN TODAY: Your industriousness and love of study are highly commendable. You are capable in world affairs, economics, as teachers, researchers, etc. But you may not be fond of domestic chores; would rather be among many people and tending to public affairs. You make astute managers, superintendents; plan efficiently, can put those plans into efficient operation. Indigestion, sleeplessness and moodiness could bother you IF you are not careful. Associate with cheerful, sound-principled folks. Be sure your talents are diverted into right channels; you HAVE considerable power. Birthdate of: Joan of Arc, saint-martyr; Carl Sandburg, American poet.

King Features

DAILY CROSSWORD

ACROSS
1. Crustaceans
2. Members of British Parliament
11. A mechanical man
12. Farewell
13. Comparative purity
14. To man again
15. Encounter
16. King of Bashan (Bib.)
17. Wapiti
18. Long-legged bird
21. Simpleton
24. Siberian gulf
25. Girl's name
29. Thrashes
31. Pointed arch
32. Destiny
33. Land-measure
34. Obtain
35. Held fast
38. Newt
41. All correct
42. Mohammedan prince
46. Sharp
48. Sheeplike
49. To wind around a pin (naut.)
50. A showy flower
51. Contest (hyphenated)
52. Inquired

DOWN
1. Stuff
2. Part
3. Skillful
4. He assassinated Lincoln
5. Pig pen
6. Slow (mus.)
7. Poem
8. White frost
9. Apportion, as cards
10. Submerged
16. Sphere
19. Goddess of dawn
20. Wooden pin
21. Away
22. A wing
23. Obese
26. Swine
27. Hail!
28. Permit
30. Opposite of "no"
31. Grampus
33. Diving bird
36. Capital (Jap.)
37. Pueblo ceremonial chambers
38. Subsides
39. Liberate
40. Slant
43. Valuable fur
44. English princess
45. A drink
47. Perched
48. Tuber (So. Am.)

Yesterday's Answer

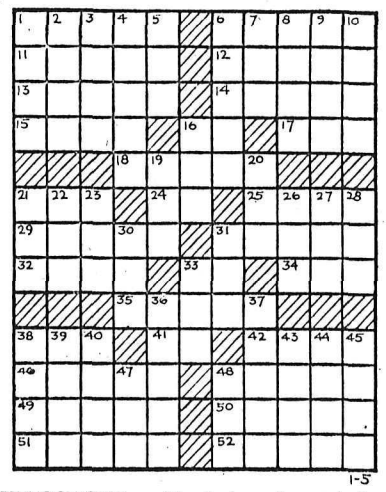

DAILY CRYPTOQUOTE — Here's how to work it:

A X Y D L B A A X R
is L O N G F E L L O W

One letter simply stands for another. In this example A is used for the three L's, X for the two O's, etc. Single letters, apostrophies, the length and formation of the words are all hints. Each day the code letters are different.

A Cryptogram Quotation

N W M K P F Q W Y K Z X F F K Z P Z P X M X J X F P K W K X Q, K W J P U Q P M, X U Q K W J M S P — K Z P U K J W U P.

Yesterday's Cryptoquote: NATURE'S UNCHANGING HARMONY—SHELLEY.

Distributed by King Features Syndicate

SMALL INVESTMENT – LARGE RETURNS

That's the Want Ad Story – PHONE 1844

HELP WANTED

FIRM OF CHARTERED ACcountants with offices in Interior centres require young men with complete Grade XII education for training as professional accountants. Apply Box 7397 Daily News.

MEN INTERESTED IN A RAWleigh route. See me for interesting information. Nearby district open. Mike Cheveldaeff. Box 36, Brilliant, B. C.

YOUNG MAN OR WOMAN wishing to learn newspaper editorial work. Apply A. W Gibbon, Daily News, after 4 p.m.

SITUATIONS WANTED

POSITION WANTED AS COOK. permanent or relief. Best of references. Any size crew. Phone 1968-X, Trail, B. C.

CARPENTER WORK, ODD JOBS Phone 1282-L evenings.

AUTOMOTIVE, MOTORCYCLES, BICYCLES

Drop In at
Reuben Buerge Motors Ltd.
Today
And Deal With Confidence
With the Largest
Automotive Dealer
In the Interior of B C.

★ ★ ★

1956 Austin Sedans
1956 Meteor Hardtop
1956 Ford Sedan
1956 Dodge Sedan
1956 Meteoor Sedan
1955 Dodge Sedan
1955 Ford Sedan

★ ★ ★

1954 Ford Sedan
1954 Austin Sedan
1954 Nash Sports Coupe
1954 Plymouth Sedan
1953 Oldsmobile Sedan
1953 Chevrolet Sedan
1953 Austin Sedan
1953 Plymouth Sedan
1952 Meteor 2 Door
1952 Vanguard
1952 Chevrolet 2-Door
1952 Austin Sedan
1952 Ford Sedan
1951 Consul
1951 Austin
1950 Plymouth Sedan
1950 Austin Sedan
1950 Chevrolet 2-Door
1950 Pontiac Sedan
1949 Ford Sedan
1949 Meteor Sedan

★ ★ ★

1956 Meteor Cntry. Sedan
1956 Dodge Suburban
1955 Chevrolet Pickup
1955 Chevrolet 3-Ton Cab and Chassis 172" Wheelbase
1952 Fargo Pickup
1952 Austin Stn. Wagon
1951 Austin Pickup
1950 Plymouth Suburban

★ ★ ★

We Pay Spot Cash for
LATE MODEL CARS

REUBEN BUERGE Motors Ltd.
803 BAKER STREET
PHONE 1135

BUSINESS AND PROFESSIONAL DIRECTORY

ASSAYERS AND MINE REPRESENTATIVES

E W WIDDOWSON & CO
Assayers 301 Josephine St Nelson

H S ELMES ROSSLAND B C
Assayer Chemist Mine Rep

ENGINEERS AND SURVEYORS

G W BAERG
British Columbia Land Surveyor
373 Baker St Nelson Ph. 1118
and Box 34, Frutvale, B C
Successor to the late A L Purdy

BOYD C AFFLECK M.E.I.C.
B.C Land Surveyor P Eng (Civil)
218 Gore St Nelson Phone 1238

S V SHAYLER P.C., BOX 252
Kimberley, Ludlow 2-2136.
B.C Land Surveyor Engineer

MACHINISTS

BENNETTS LIMITED
Machine Shop, Acetylene and electric welding, motor rewinding Phone 593 324 Vernon St

TIMBER CRUISER

EUGENE H HIRD
Slocan City B.C.
Confidential estimates.

HI AND LOIS

PUBLIC NOTICES

DEPARTMENT OF MINES

MINERAL ACT
(Form F)

Notice of Application for Certificate of Improvements

Meadow View No. 7 Mineral Claim. Situate in the Nelson Mining Division.

Where located: About one half mile North East of the mouth of the South Fork of the Salmon River.

Lawful holder: Bernard Feeney. Number of the holder's free miner's certificate 62471F.

Take notice that Boyd C. Affleck of Nelson, B.C., F.M.C., 62602F, acting as Agent for Bernard Feeney, Salmo, B.C. Free Miner's Certificate No. 62471F, intends, at the end of sixty days, but not later than one year from the date hereof, to apply to the Mining Recorder for a Certificate of Improvements for the purpose of obtaining a Crown grant of the above claim.

And further take notice that action, under section 85 of the "Mineral Act," must be commenced before the issuance of such Certificate of Improvements.

Dated this Sixteenth day of December, 1955

LAND REGISTRY ACT
(Section 161)

IN THE MATTER OF Lot 1 in Block 46, Nelson City, Plan 266.

Proof having been filed in my office of the loss of Certificate of Title No. 31928-I to the above mentioned lands in the name of James William Ringrose and bearing date 2nd March, 1931. I HEREBY GIVE NOTICE of my intention at the expiration of one calendar month from the first publication hereof to issue Provisional Certificate of Title in lieu of such lost Certificate. Any person having any information with reference to such lost Certificate of Title is requested to communicate with the undersigned.

DATED AT NELSON, B.C., this 20th day of December, 1955.

L. A. McPhail,
Deputy Registrar

LIVESTOCK, POULTRY AND FARM SUPPLIES, ETC.

WRITE FOR OUR FALL BULletin containing important information regarding changes in the Poultry Industry and reasons why early hatched chicks are more profitable. Rump & Sendall Limited, Langley, B C.

FOR SALE—1700 LB. HORSE. APply Shorty's Repair Shop.

PROPERTY, HOUSES, FARMS, ETC. FOR SALE

FAMILY HOME, ROSEMONT
3 bedrooms, full concrete basement, aluminum roof. Price **$4250** Terms

DUPLEX
Good location. Earns $50 per month besides the owner's suite. **$5250**

INVESTMENT BUY
3 houses, 2 blocks from Baker St. Revenue, $1260. Expenses, $813. Net per year, $1340. Ideal for retired couple **$16,000**
Terms: $600 Cash and $200 Per Month.

If You Plan To Sell
May We List
Your Property?

Our Mortgage Facilities get the deals through quickly.
SPECIALLY REQUIRED HOMES
$5500 to $8500
BUYERS WAITING

DON'T FORGET
A PACKAGE POLICY
SAVES 20%.

It's Better than you think

C. W. Appleyard & CO., LTD
REAL ESTATE AND INSURANCE AGENTS
T. C. Lambert, Mgr.
392 Baker St. Phone 269
Established 1912
P.O. Box 26 Nelson, B.C.

FOR SALE—SMALL HOUSE ON 9 acres at Taghum. Will consider car as down payment. Apply Box 7395, Daily News.

PROPERTY WANTED

WANTED TO BUY BY RESPONsible party: 2 or 3 bedroom home. No down payment. Substantial monthly payments will be made. Apply Box 1240 Nelson Daily News.

WANTED —OUTSIDE CITY LIMits, small place. Box 1216, Daily News.

ROOM AND BOARD

ROOM WITH KITCHEN FACILIties, or room & board for 1 or 2, Apartment B, 576 Baker St.

ROOM & BOARD FOR YOUNG gentleman. Phone 1179-X.

MACHINERY

Tractors
Available
For
Immediate Delivery

1 — D4 CAT
With hydraulic angledozer and Hyster towing winch. As is. — A real buy. — 1945.

1 — D4 CAT
With hydraulic angledozer and Hyster winch. A-1 condition. — 1947.

1 — D6 CAT
With hydraulic angledozer and Hyster winch. — Completely overhauled. — 1945.

1 — D6 CAT
With 6A dozer and Hyster winch. — 1951.

1 — D2 CAT
With hydraulic angledozer and Hyster winch.

All Above Machines Have Operator Guards.

1 — D4 HYSTER WINCH

THESE ARE POSITIVELY THE BEST BUYS OF THE YEAR.

Also
2 Very Good Motor Graders

SEE US
FOR SNOW PLOWS

See
H "Fritz" Farenholtz,
C Ross or Alex McDonald

MAC'S
WELDING & EQUIPMENT CO., LTD.
614 Railway St. Nelson, B.C.

A Reliable Name in
Logging and Sawmill Machinery
Is the
POWELL MACHINE WORKS

See Us for Specifications on

Powell Model 500
SINGLE DRUM WINCH

Powell Model 500
DOUBLE DRUM WINCH

Powell Model 700
DOUBLE DRUM WINCH

These models can be supplied with motors to suit customers specifications.

CALL or PHONE
18 DAYS
Phone 792-Y. Evenings.

Nelson Machinery Company, Ltd.
"If It's Machinery You Need, Consult Us First"
214 Hall St. Nelson, B.C.

MACHINERY (Continued)

MORSE
Mechanical Power
TRANSMISSION PRODUCTS

Morse Silent Chain Drives
Morse Roller Chain
Morse Stock Sprockets
Morse Couplings
Morse Drive Shafts
Morse Clutches
Morse High-Speed HY-Vo Chain Drives

SEE US TODAY
On Your
CHAIN DRIVE PROBLEMS

Bennetts LTD.
324 Vernon St. Nelson, B.C
PHONE 593

FOR SALE, RICHARDSON ROtary Snowplow fitted for TD9 International with Smith Dozer. A-1 shape. Apply Box 7396 Daily News.

FOR SALE — HORSE HAY BALer, cheap. Box 7392, Daily News.

RENTALS

FOR RENT — DWELLING, TWO bedrooms and one part of duplex two bedrooms at Willow Point. $50 per month. For particulars T. D. Rosling, Real Estate, Ph. 717.

INDIVIDUAL BUNGALOWS with central hot water heat. Fully furnished and weekly rate includes heat, electricity, propane gas. Live in comfort. Phone Bluetop Bungalow Court, 265.

LAKESIDE BUNGALOW COURT cabins, 2 to 4 rooms, fully equipped. By day, week or month until June. 805 Nelson Ave., Phone 864.

FOR RENT — LARGE BUSINESS building suitable for any business. Very good location, in Grand Forks. Box 680, phone 158-Y, Grand Forks.

HOUSEKEEPING OR SLEEPING ROOMS, fully furnished. Day week, or monthly rates. 171 Baker

FOR RENT — SINGLE LIGHT housekeeping or sleeping room. Suit working gentleman. Phone 488-R.

ROOM TO RENT — TO A REspectoble person. Light housekeeping if desired. Water in the room. Close in. Phone 965-Y.

FURNISHED MODERN 2-ROOM suite, self-contained, heated. 711 Victoria rear entrance. Phone 886-X.

FOR RENT — NEWLY MODERNized large office space, convenient entrance, good parking facilities Call 77 for details.

FOR RENT—BASEMENT STORage space, central location Baker St Apply Box 8142. D News

FOR RENT — FURN. WARM 2-room apt. Modern kitchen, close in. Phone 359-Y.

FOR RENT — LARGE 3-ROOM suite. Private bath and entrance Phone 1404-Y.

FOR RENT—FURNISHED 3-BEDroom house, $60. Immediate occupancy. Apply 723 Sixth Street

FOR RENT — HOUSEKEEPING room. Phone 1564-X.

3 ROOM SUITE. HEATED, ALSO hot water. 912 Vernon.

FOR RENT — HEATED HOUSEkeeping room. Phone 954-R.

HEATED HOUSEKEEPING room. $20 month. Phone 405-L.

FOR RENT—5-ROOM HOUSE ON Silica St. Phone 60.

FOR RENT — HOTEL DINING room, fully furnished. Box 1213.

PERSONAL

ALCOHOLICS ANONYMOUS Box 368 or Phone 366-R

THE ALMER HOTEL, OPP. C.P.R. Depot, Vancouver, B. C. 100% fire-proof. 24-hour elevator service. Clean, quiet and comfortable. Reasonable rates, city centre.

READ THE CLASSIFIED DAILY

WANTED MISCELLANEOUS

WANTED TO BUY. CARS AND trucks for wrecking Buyers of scrap iron, batteries brass aluminum, copper Used parts for cars and trucks for sale Western Auto Wrecking, Box 132 Granite Road, Nelson, B.C PHONE 189-R-4

WANTED TO BUY – SAW LOGS and cedar poles on Kootenay Lake or rail Kootenay Products Box 450 Nelson

WANTED TO BUY – TIMBER and bush land in vicinity of Kootenay Lake Apply Box 2736 Nelson Daily News

WE BUY SCRAP METAL PHONE 882-Y for honest deal Warehouse 415½ Latimer St., City Independent Trader

WANTED— SECTIONAL BOOKcase. Box 1215, Daily News.

PETS, CANARIES, BEES,

FOR SALE—LOVELY GERMAN shepherd female pup. W. Allen, General Delivery, Nelson, B. C.

PUREBRED GERMAN SHEPherd police pups. Gerigh, Willow Point.

Nelson Daily News
Circulaiton Dept Phone 1844.
Subscription Rates
Price per single copy 6c Monday to Friday 10c on Saturday.

By carrier, per week in advance	.35
By Mail in Canada outside Nelson	
One month	$ 1.25
Three months	$ 3.50
Six months	$ 6.50
One year	$12.00
By Mail to United Kingdom or the United States	
One month	$ 1.75
Three months	$ 5.00
Six months	$ 9.50
One year	$18.00

FOR SALE MISCELLANEOUS

DEALERS IN ALL TYPES OF used equipment, mill, mine and logging supplies; new and used wire rope, pipe and fittings chain steel plate and shapes Atlas Iron & Metals Ltd., 250 Prior St., Vancouver B.C Ph PAcific 6357

FOR SALE—MEN'S SKI BOOTS, size 10, $10; men's skates, size 9 $2.50; 2-burner hot plate with oven $5; man's bicycle, Hiawatha balloon tires, $20; phone 395-Y, after 5 p.m.

SHIP US YOUR SCRAP METals, copper, brass, lead, aluminum Highest prices, prompt payment Active Trading, 935 E Cordova, Vancouver

BOMBER HOISTS 1500 LBS CAPacity, $45, while they last Active Trading Co., 935 E Cordova, Vancouver

FIR AND LARCH CULL LUMber, good fire wood, limited supply. 1 truck load equals 2 cords Special $15 delivered Ph 1702-R

FOR SALE—BUNDLES OF OLD newspapers, 10c per bundle. Circulation Dept., Nelson Daily News.

1 SPRING-FILLED MATTRESS, ¾ size with or without spring. Excellent condition, very cheap. Phone 1468-L.

USED ARMY TYPE BLANKETS, each $2.50. Camp cots each $5.00 Mattresses $3.50. Columbia Trading Co., 902 Front St.

CUTLER'S NEW AND USED furniture. 301 Baker St. Phone 47. We buy used furniture.

LOST AND FOUND

LOST—BLUE GABARDINE TOP coat and size 8½ rubber at C.P R. New Year's Dance. Please Phone 455-X.

Market Trends

NEW YORK (AP). — The stock market made its second decline of the new year Wednesday with only moderate selling pressures developing.

Canadian issues were mostly higher. McIntyre and Hiram Walker both added ¼ while Dome Mines and Distillers Seagram both gained ⅛. Canadian Pacific fell ¼ and International Nickel remained unchanged.

TORONTO (CP) — A mild rally toward the close of the stock market Wednesday pulled prices up a little from their lows but it didn't balance a downward drift that developed early in the session. Declines throughout the list outnumbered gains by about three to two.

Trading volume was a moderate 4,675,000 shares against Tuesday's 4,823,000.

MONTREAL (CP) — Industrial issues closed on a generally softer note after a moderately active session of trading on the stock market Wednesday. There was a mixed tendency in the mining-western oil group, with narrow improvements holding a slight majority.

Base metals were weak. Aluminium dropping down 2¼ and Hudson Bay off five-eighths. Algoma Steel dropped back 3 points. Utilities were firm, refining oils quiet and banks mixed.

LONDON (Reuters) — The London stock market continued to forge ahead Wednesday under the stimulus of New Year's optimism despite an overnight decline in Wall Street.

Small investment buying brought fractional gains to gilt-edged securities. Among foreigners, Japanese bonds advanced and Germans were easier.

LIBERTY MOTEL
North 6801 Division St.
Three Miles North of City Centre on U.S. 395, 195, 2
SPOKANE
Phone Glenwood 4112
Television, Forced Air Heat

CENTRAL TRUCK for TRUCKS

1947 Ford 3 Ton: $ 350
With deck and lumber rollers, 2 speed axle, good motor.

1951 Ford Pickup: 600

1952 Studebaker ¾ Ton: 600

1953 Ford 3 Ton: 1800
172" wheelbase, 2 speed axle.

702 FRONT ST. PHONE 1400

Nelson READY-MIX Concrete Ltd.
$13.50 cu. yd.
PHONE 871
Delivered in Nelson
"Do It the Easy Way"
SAVE TIME – SAVE MONEY

Helps You Overcome
FALSE TEETH
Looseness and Worry
No longer be annoyed or feel ill-at-ease because of loose, wobbly false teeth. FASTEETH, an improved alkaline (non-acid) powder, sprinkled on your plates holds them firmer so they feel more comfortable. Avoid embarrassment caused by loose plates. Get FASTEETH today at any drug counter

Buying—Selling—Renting

MAIL Your Classified Want Ad on This Handy ORDER FORM

				FIRST LINE
				SECOND LINE
				THIRD LINE
				FOURTH LINE
				FIFTH LINE
				SIXTH LINE
				SEVENTH LINE
				EIGHTH LINE

- **Put one word in each space.**
  (Each group of numbers or letters count as one word.)
- **Put your address or phone number in the ad.**
- **Box numbers count as four words.**
  (Box 00 Nelson News.)

TO CALCULATE RATES USE THIS TABLE

Per Line

1 Insertion	$ .20
2 Consecutive Insertions	.35
3 Consecutive Insertions	.45
6 Consecutive Insertions	.60
26 Consecutive Insertions	1.82

Ion Consecutive Insertions 20¢ a Line Per Time.

- Minimum charge is two lines
- Add 11c for Box Number
- Deduct 10% from above rates if payment is enclosed
- Take advantage of the low six time rate

You Reach Over 36,000 Readers With Your Nelson Daily News Classified Ad

YOUR NAME _____ No of Days Ad Is To Run _____

ADDRESS _____ Bill Me _____

Payment Enclosed _____

Nelson Daily News

Classified Advertising Department, Nelson, B.C.

Riddle:

WHAT IS BOTH WARM AND COMFORTABLE ON A COLD WINTERS NIGHT.

Answer:

A Viceroy

Hot Water Bottle

Viceroy full-moulded	$1.49
Viceroy Empress	2.25
Viceroy Deluxe	2.69

All Viceroy hot water bottles GUARANTEED.

Coutts Hallmark Cards

MANN DRUGS LTD.

Buy, Sell, Trade With Want Ads
PHONE 1844 FOR CLASSIFIED

J. A. C. LAUGHTON
OPTOMETRIST
VISUAL TRAINING
Medical Arts Building
Suite 206 Phone 141

RADIATORS
CLEANED and REPAIRED
RE-CORING
Jim's Radiator Shop
516 Front St. Phone 63

Tokyo Rose Due To Leave Prison Soon

WASHINGTON (AP)—Iva Ikuko Toguri D'Aquino, 39, the siren-voiced "Tokyo Rose" of the Second World War, who was convicted of treason, will leave prison about Jan. 28.

Federal Prison Bureau officials said Wednesday that will be the end of her 10-year sentence, with time off for good behavior.

Since her conviction at San Francisco in September, 1940, she served her time in the federal women's penitentiary at Alderson, W. Va.

News of the Day

RATES: 30c line, 40c line black face type; larger type rates on request. Minimum two lines. 10% discount for prompt payment.

Joymakers Partner Whist Tonight — 8:15.

EAGLES SOCIAL MEMBERSHIP CLUB MEETING TONIGHT

Twilight Club Banquet and Meeting Tonight 6:30 p.m.

Good selection of Jig-Saw Puzzles. At Wait's News.

Cut flowers for all occasions. MAC'S FLOWER SHOP—Ph. 910

All sizes and types of aluminum and steel snow shovels and snow pushers at HIPPERSON'S.

Flowers for the "Shut-Ins" delivered daily. Phone 962. COVENTRY'S FLOWER SHOP

Glass Shelves and Brackets. T. H. WATERS & CO. LTD. Phone 156 101 Hall St., Nelson

For sale—One only used combination heater-range. Good condition $25. Phone 1150.

Have your rugs and chesterfield cleaned. Reasonable rates. Phone 816-L-2.

Everything in ski wax, dubbin, base lacquer, ski harness, sole protectors, ski poles, etc. HIPPERSON'S

Jacquard Terry Towels. White with color. 22x42. Reg. $1.39, each 98c. TAYLOR'S DR YGOODS

Be sure your Stationery and Supplies are up-to-date. KOOTENAY STATIONERS AND SPORT SHOP

NELSON CENTRE, ST. JOHN AMBULANCE. ANNUAL MEETING, ELECTION, CAN. LEGION HALL, THURS., 7:30 P. M.

Elna Sewing Machines are really 5 sewing machines in one. See them at Jeffery Radio and Appliances, 446 Ward St., Nelson, B.C.

BE ON TIME WITH A WESTCLOX ALARM CLOCK, AS LOW AS $3.65. WOOD VALLANCE HDWE. CO.

For Indian Sweaters, Sportsmen 80c; Mary Maxim 95c, Polar yarn 89c. Patterns Free with wool. ORDER AT EBERLE'S.

For the guest, get a roll-away bed. We have them in three sizes. WE BUY AND SELL NEW AND USED FURNITURE. HOME FURNITURE EXCHANGE

SAVE MONEY
INSURE THE MODERN WAY
All Your Home, Household Furniture.
ONE PACKAGE POLICY.
APPLEYARD & CO.
Box 26, Phone 269

R. ANDREW & CO's 54th Anniversary Sale brings you values galore throughout the store. Naturalizers, Georginas, Enna Jetticks regular to $15.95 on sale at $9.95 and dozens of others. SHOP R. ANDREW & CO. for Shoe Values unmatched.

FUNERAL NOTICE

SAWCZUK — Funeral services for the late Wasyl Sawczuk will be held on Friday at 2 p.m. at St. Andrew's United Church in Kaslo. The Rev. Dr. H. K. Johnston will officiate and interment will take place at Kaslo Cemetery.

Reds Rush Offer

MOSCOW (Reuters) — Russia has offered assistance in building Yugoslavia's first large experimental atomic reactor, a Yugoslav official said here Tuesday. The offer came in response to a Yugoslav request which also went to the United States, but the Soviet Union was the first to reply, the official said.

The Highways

Southern Trans-Provincial — Cascade-Rossland six to ten inches new snow, plowing, carry chains. Rossland-Balfour new wet snow, plowing and widening. Kootenay Bay-Goatfell new wet snow, plowing. Goatfell-Crow's Nest plowing and widening, icy sections sanded, chains advisable.

Trail-Salmo — Plowing and widening.

Creston-Porthill — Plowing.

Nelway-Vernon — Nelway-Nelson-South Slocan six inches new, wet snow, plowing. South Slocan-Nakusp-Needles new wet snow, plowing. Needles-Monashee no report. Monashee-Vernon plowing and sanding, carry chains.

Kingsgate-Cranbrook-Golden — Plowing and widening, icy sections sanded, chains advisable. Three and one-half inches new snow Golden area.

Nelson-Kaslo — Plowing. Kaslo-New Denver — Plowing and widening. Kaslo-Lardeau and Lardeau-Gerrard — Plowing.

HAIGH
TRU-ART
Beauty Salon
Phone 327
576 Baker Street

Have The Job Done Right
VIC GRAVES
LIMITED
MASTER PLUMBER
PHONE 815

CAMPBELL, SHANKLAND & CO.
Chartered Accountants
Auditors
576 Baker St. Phone 235

JANUARY CLEARANCE **Sale!** STORE-WIDE

BEDROOM FURNITURE

3-PCE. MR. AND MRS. 1 Only—Reg. $249.00.	169.50
3-PCE. MR. AND MRS. Limed oak. 1 Only—Reg. $229.50.	179.50
4-PCE. VANITY SUITE. 1 Only—Reg. $249.00.	169.50
3-PCE. MR. AND MRS. (Alamone.) 1 Only—Reg. $229.00.	169.50
4-PCE. VANITY SUITE. Limed oak. 1 Only—Reg. $279.50.	189.50
5-PCE. MR. AND MRS. Limed oak. 1 Only—Reg. $249.00.	189.50
3-PCE. MR. AND MRS. Limed oak. 1 Only—Reg $495.00.	330.00

Baby Buggies — 20% Off
CLEARANCE OF ALL BABY BUGGIES

Living Room Furniture—DAVENOS
2 ONLY. Reg. $79.50. 64.50
2 ONLY—2-PCE. Reg. $159.00. 129.50

BLANKETS
Pure Wool Blankets and Bed Throws
20% OFF REG. PRICES

STERLING HOME FURNISHERS
PHONE 553 NELSON, B.C.

Up to 1/3 Off

SALE! COMPLETE ROOM OUTFITS

Modern Kitchen Aids

See the
Rubbermaid Products in Color
To Match Your Kitchen

SINK BOTTOM MATS – SINK STRAINERS – SINK DIVIDER MATS
DRAINBOARD MATS – DISH DRAINERS – DRAINBOARD TRAYS
EGG BASKETS – DISH PANS – SINK STOPPERS – PASTRY TRAYS
TABLE PROTECTORS – STOVE TOP MATS – TOILET TOP TRAYS
DUST PANS – PET FEEDING DISH – SOAP DISH – KNEELING PADS, ETC.

Wood, Vallance Hardware Co., Ltd.
Phone 1530 Wholesale-Retail Nelson, B.C.

Policewoman Poses as Corrupt Cop

MONTREAL (CP)—An undercover policewoman baited the trap for Mana Pardeahtan, 25, self-styled New York artist who was sentenced Tuesday to two years for marijuana trafficking.

Police said Pardeahtan at various times had gone under the name of Emmanuel Trujillo and eight other names. He entered Canada illegally from New York City six months ago.

RCMP credited clever undercover work by Montreal city policewoman Mary Elm with providing proof in the case when she posed as a corrupt cop willing to take bribes.

Pardeahtan, along with John Alpinsky, 31, and George Karneff, 34, of Montreal, were arrested Friday night as they prepared to leave for New York with Miss Elm in her car.

RIPE FOR MARIJUANA

RCMP prosecutor Gaston Lacroix said in court Pardeahtan had bragged Montreal was ripe for a marijuana market since a huge haul of heroin was discovered aboard a French freighter in harbor here two months ago.

Alpinsky and Karnett pleaded not guilty to charges similar to those against Pardeahtan last Thursday and were refused bail pending a preliminary hearing Jan. 5.

Evidence was that Miss Elm bought some 300 marijuana cigarettes from the three accused.

Business Spotlight . . .

Bluenose Makes Maiden Voyage

By DAL WARRINGTON
Canadian Press Staff Writer

YARMOUTH, N.S. (CP)—Wednesday was the day Nova Scotia and eastern Maine awaited almost six years. The $5,000,000 Canadian National auto ferry Bluenose made her maiden voyage from here across the mouth of the Bay of Fundy to Bar Harbor, Me., Wednesday.

Adding the cost of terminal facilities, close to $7,000,000 of the taxpayers' cash is tied up in the project, hailed by its advocates as a boon to business on both sides of the bay.

The Bluenose's birth was long and painful. Technical troubles followed building postponements. Despite rejoicing at final delivery all is not yet serene. A new controversy waxes over rates for ferrying vehicles.

However, more than 200 passengers and 45 cars and trucks were booked for the first trip. The Bluenose can carry up to 500 passengers and 150 cars.

Capt. K. L. Crump of Summerside, P.E.I., and his 90-man crew sail at 9 a.m. The ship was scheduled to make the 110-mile trip in 7½ hours, returning today. After that she'll leave here at 9 on Mondays, Wednesdays and Fridays, sailing from Bar Harbor at the same hour Tuesdays, Thursdays and Saturdays. In summer a daily round trip is planned.

BESET BY TROUBLE

The ferry project's embryo stage was an off-again-on-again affair. The Korean War steel shortage caused postponement of construction a few months after the federal and Nova Scotia governments in 1949 announced an agreement to finance it.

The ship's specifications were the subject of controversy. Some experts said a top-heavy superstructure would make her roll like a log in the stormy Fundy. Plans were changed to use aluminum.

More argument developed over the route. Rival port delegations from both sides of the bay besieged government offices.

Just before her scheduled launching at Lauzon, Que., in 1954 it was found that a British firm suposedly making her main propulsion gearing hadn't even started the job. The launching had to be postponed.

When the gearing finally arrived it didn't work properly. Months of trial and adjustment followed. The Bluenose reached here at last Dec. 20, just beating freeze-up in the St. Lawrence river.

The Nova Scotia government contributed $1,500,000, originally expected to be half the cost. Ottawa paid the balance — at the end about $3,500,000 — plus another $750,000 for the Yarmouth dock and still uncompleted terminal offices.

A Maine government loan financed Bar Harbor facilities, to be purchased by the CNR over a period of years.

The Nova Scotia tourist industry expects great benefit from the ferry, which cuts the motoring distance between Montreal or Boston and Yarmouth by 600 miles. Maine's Bar Harbor district also has been girding for a tourist influx.

Movie Gossip . . .

Robert Taylor's Wife Plans To Give Up Film Life for Family

By BOB THOMAS

HOLLYWOOD (AP) — Ursula Thiess' latest movie may be her last.

The reason: She is also the wife of Robert Taylor and mother of his six-month-old son, Terence, and papa says mama should stay home.

Miss Thiess has just finished "Bandido" with Robert Mitchum. She pronounces her name "teece," but we might as well call her Mrs. Taylor because that's apparently who she's going to be.

It was a rugged picture. She had six hard weeks of locations in Mexico, working in 14 different sites. This kept her away from her family until just before Christmas. She has two other children — Manuela, 12½, and Michael, 10, by her first marriage to the German film director, George Theiss.

LET NURSE GO

"Bob really suffered," she remarked. "I think I may never do another film. We're letting the baby's nurse go next month, so that will give you an indication.

"Now Bob says I'll be doing pictures only if it's something I really want to do, if he thinks it's worth while and if it doesn't involve a location."

She indicated that Bob has taken to domestic life and has proven a good father to his brood. For a fellow who was childless for his first 40-odd years, he certainly acquired a family in a hurry.

"Bob thinks I spoil the children," Mrs. Taylor laughed, "and I'm afraid he's right. He was brought up more strictly than I was and he provides the discipline for the children.

"For instance, they can watch television only on Wednesday, Friday, Saturday and Sunday. And if they go to a movie on Sunday, it means no TV for that day.

"The children rebel a little at the controls, but I think they really like it. They adore Bob."

Vancouver Stocks

Closing Prices

MINES	
Beaver Lodge	.56
Bralorne	5.80
Canusa	.03
Cariboo Gold	.67
Estella	.34
Giant Mascot	.76
Granduc	8.40
Grandview	.20
Hamil Sil	.06
Highland Bell	.70
Jackson Basin	.38
Kootenay Base Metals	.02½
National Ex	.73
Pac Eastern Gold	.12
Pioneer Gold	1.82
Premier Border	.06
Quatsino	.44½
Reeves MacDonald	2.15
Rexspar	.70
Rix-Athabaska Uran	.90
Sheep Creek	1.40
Sherritt Gordon	8.30
Silback Premier	.14½
Silver Ridge	.31
Silver Standard	.47
Sunshine Lardeau	.39
Surf Inlet	.08
Taylor	.23
Van Roi	.20
Western Exploration	.40
Western Potash	.65
Western Tungsten	.52
Yale	.49½
OILS	
Altex	.25
A P Consolidated	.31
Calgary & Edmonton	20.25
Canadian Anaconda	.18
Del Rio	1.45
Gas Exp	1.70
Home	11.50
National Pete	3.00
Okalta Com	1.85
Pacific Pete	13.50
Peace River Gas	8.15
Royalite	13.25
Royal Cam	.07
Sparmac	.28
United	1.68
Nanalda	.18
Vantor	.95
Vulcan	.50
Yankee Princess	.70
INDUSTRIALS	
Alberta Distillers	1.95
Alberta Distillers Vt	1.68
B C Forests	16.50
B C Power	37.50
B C Telephone	50.00
Int Brew B	5.10
Inland Nat Gas	3.75
Lucky Lager	5.00
MacM & Bloedel B	42.00
Mid Western	4.30
Powell River	55.75
Trans Mtn	42.25
Western Plywoods	21.50
Westminster Paper	27.00
BANKS	
Bank of Montreal	47.62½
FUNDS	
Balanced Mutual	5.21-5.73
Commonwealth Inter.	7.65-8.41
Investors Mutual	9.71-10.50
Leverage	5.62-6.29
Trans-Canada "C"	6.00-6.40

Calgary Livestock

CALGARY (CP) — Trade was moderately active on the livestock market Wednesday. Offerings up to 11 a.m. included 2,105 cattle and 150 calves, of which 975 head were held from Tuesday. Bulk of offerings were of very plain quality.

Good and choice butcher steers were in fair demand at the week's decline of 25 to 50 cents; common to medium grades generally steady at the week's lower levels.

Choice steers 17.25-17.50; good 16-17; medium 13.50-15.50; common 9-13; choice heifers 15-15.75; good 14-15; medium 12-13.50; common 9-11.50; good cows 10.50-11; medium 9.50-10; common 8.25-9.25; canners and cutters 5-8.50; good bulls 10.25-11; common to medium 7-10.

Good feeder steers 14-15; good stock steers 13.50-15; common to medium 9-13.

Good and choice veal 16.50-18; odd sales to 19; common to medium 12-16; good butcherweight heifer calves weighing 350-450 lbs. 15-16.50.

Hogs lost $1.25 Tuesday, 18.50 A grade; good sows steady, 11-1.50.

God lambs 16-16.50, odd sales to 17.

Warren K. Cook
Last Length
Clearance of **IMPORTED SUITINGS**

Here is your opportunity to buy Canada's finest tailored clothes at a very substantial discount. Every suit sold in this sale is hand-tailored and finely detailed to the regular Warren K. Cook high standard of quality.

COME IN TODAY
While the Selection is Varied

EMORY'S Limited
The Man's Store

Make New Effort To End GM Strike

TORONTO (CP)—General Motors of Canada and the United Auto Workers (CIO-CCL) met Wednesday for the first time in the new year in a fresh attempt to solve Canada's costliest walkout.

Guarded optimism surrounded the reopened peace talks at a hotel as the strike of 17,000 GM workers went into its 109th day.

Urges Nation-Wide War on Accidents

MONTREAL (CP) — There is "urgent need" for a nation-wide effort to reduce the increased traffic accident rate. W. M. V. Ash, chairman of the Canadian Highway Safety Conference, said Wednesday.

Mr. Ash, noting that the holiday season traffic accident toll "had shown an unfortunate increase", said the conference has established a 36-point program attacking the problem from every angle.

The program now is in the hands of several conference committees. The conference will hold a general convention in Winnipeg in May.

Classified Ads Get Results

Ellison's
U-BAKE BREAD MIX
Makes Delicious Bread the Easy and Quick Way.
Try a Package Today.
ELLISON MILLING & ELEVATOR CO. LTD.

LET US DISPENSE YOUR
DOCTOR'S PRESCRIPTION
Save With Safety at Your Rexall Store
"Try Us for Lower Prices"
RELIABLE SERVICE
City Drug
"Your Rexall Pharmacy"
Phone 34 Box 460

STAR SPECIALS
Prices Effective Thurs., Fri., and Sat.

Grocery Department

Malkin's Coffee	New Blend, New Label; Lb.	93¢
Instant Coffee	Chase and Sanborn; 4 oz. jar	$1.09
Tea Bags	Tenderleaf; 60's, pkt.	75¢
Tomatoes	York Brand; Large, 28 oz. tins,	2 for 63¢
Mixed Vegetables	Libby's; 15 oz. tins,	2 for 45¢
Red Beets	Libby's, Sliced; 20 oz. tins,	2 for 49¢
Strawberries	York, Fancy Quality; 15 oz. tins,	2 for 79¢
Fancy Peaches	York, Sliced or Halves; 15 oz. tins,	2 for 49¢
Prune Plums	York, Choice; 15 oz. tins,	2 for 35¢
Mixed Pickles	Sweet, Nalley's Rainbow; Large, 24 oz. jar	39¢
Shirriff's Desserts	Vanilla, Chocolate, Caramel, Butterscotch	3 pkts. 25¢
Giant Tide	Pkt.	70¢
Dog Food	Zip;	12 tins $1.00
Purex		4 rolls 49¢

Meat Department

Delicated Steaks	Blue Brand Beef; Lb.	55¢
Baby Beef Liver	Lb.	39¢
Loung Lamb.	Shoulders, Rolled on Request; Lb.	49¢
Round Bone Roasts	Blue Brand Beef; Lb.	39¢
Ducks	GRADE A—We have a few left, specially priced (4-lb. average) at lb.	45¢

Produce Department

Oranges	California Navels, Size 252's;	2 lbs. 29¢
Grapefruit	Teaxs Pinks, Large Size 80's;	2 for 27¢
McIntosh Apples	4-lb. cello bag	39¢
Tomatoes	Cello Tubes, each	27¢
Celery	Crisp, Green Stalks; Lb.	19¢
New Cabbage	From California; Lb.	11¢
Parsnips	From California; Cello bags	29¢
Onions	No. 1 Quality; Cello Bags,	3 lbs. 35¢
Turnips	B.C., Clean, Excellent Cookers;	4 lbs. 29¢

★STAR GROCERY★
488 BAKER ST. PHONE 10
H. A. D. GREENWOOD