2199

PROVINCIAL LIBRARY VICTORIA, B. C.

31 MAR 56

Nelson Daily News

NELSON, B.C., CANADA—WEDNESDAY MORNING, AUGUST 24, 1955 No. 105

WEATHER FORECAST

KOOTENAY: Isolated showers or thunderstorms overnight, becoming sunny again over valleys today. Not much change in temperature. Light winds. Low and high at Cranbrook and Crescent Valley, 40 and 80.

2000 Killed in N. Africa Scrap

French Troops, Legionnaires Turn Tribesmen; UN Intervention Asked

CASABLANCA, Morocco (AP)—The French hurled troops and foreign legionnaires into reprisal attacks along a 100-mile fighting front Tuesday against rebellious North African tribesmen.

The death toll from the fighting that began last Saturday was estimated Tuesday night at about 2000.

At Aix-les-Banis, France, Premier Edgar Faure ordered up military reserves to raise manpower for the fighting.

At the United Nations, New York, 17 African and Asian countries asked Secretary-General Dag Hammarskjold to intervene and try to stop the fighting. Hammarskjold made no comment.

Faure has spent the last two days at Aix-les-Bains talking with Moroccan factions—both friendly to France and opposed — in an effort to end the differences that have brought Frenchmen and North Africans to a bloody battlefield.

MOVE INTO MOUNTAINS

Official secrecy guarded the number of legionnaires, Senegalese and marines moving into the Atlas mountain strongholds of Berber horsemen, under cover of tanks, jet fighters, and armored cars.

But it was a major expeditionary force in action, now bolstered by the new call-up decree.

"Order must be maintained," Faure said in announcing the call-up.

His statement paralleled a declaration by Jacques Soustelle, governor-general of Algeria, who said in the face of a surprise massacre of French and Moroccans in his area "we will not yield."

Faure also denounced what he called a whispering campaign against Gilbert Grandval, new French resident general in Morocco. He called it an "abominable thing" and answered criticism of Grandval by declaring that the official would not be recalled.

U. K. to U.S. and Back in 14 Hours

LONDON (CP) — Two nonchalant British airmen breakfasted in London Tuesday morning, nipped over to New York for lunch and flew back home to dine with their wives in the evening.

They did it by Canberra jet bomber and the whole thing took just over 14 hours.

Pilot John Hackett and navigator Peter Moneypenny averaged 481.52 miles an hour on their trans-Atlantic shuttle, and that included 31 minutes for a lunch of scrambled eggs at New York's Floyd Bennett airfield.

The official elapsed time was 14 hours, 21 minutes and 45.4 seconds.

As the pair climbed out of their sleek twin-jet on the London airport tarmac they were nearly mobbed by hundreds of cheering men and women who broke through a police cordon.

"A routine flight," reported Hackett to waiting officials.

Both Hackett and Moneypenny, who work for a civilian airline ferrying cars across the channel, looked fresh and happy.

NEW HOUSING PROJECT PLANNED

VANCOUVER (CP) — A housing project to provide accommodation for 66 couples and 64 single persons was described Tuesday as a start towards relieving the "terrible predicament" of Vancouver's senior citizens.

Acting-Mayor George Cunningham recommended that council apply to the Central Mortgage and Housing Corp. for an $802,140 loan for the scheme. The federal government would provide 75 per cent of the cost and the provincial government 25 per cent.

14 KLLED IN TRAIN CRASH

BUENOS AIRES (AP) — A fast electric train carrying school children and commuters crashed into the rear of a halted local train at a suburban station in dense fog Tuesday. The transport ministry said 14 persons were killed and 35 injured.

However, observers at the scene feared the toll would reach 30 dead and nearly 100 hurt. Many of those injured were reported in grave condition.

DOLLAR UNCHANGED

NEW YORK (CP) — The Canadian dollar closed Tuesday unchanged at a premium of 1 13-32 per cent in terms of U. S. funds. Pound sterling 3-32 higher at $2.78 23-32.

MONTREAL (CP) — The U. S. dollar closed at a discount of 1⅜ per cent in terms of Canadian funds, up 1-32. It took 98⅝ cents Canadian to buy $1 American. The pound sterling $2.74 3-16, up 1-16.

BOW TIES FOR EDMONTON COPS

EDMONTON (CP) Soon Edmonton policemen will be wearing bow ties.

The new style made its first appearance on policemen when Assistant-Chief Alex Riddell reported for work sporting a blue bowtie matching his blue uniform. Other officers on the force now are wearing the ties and Chief M. F. E. Anthony said all the men may soon be issued with them.

The bow ties have a practical angle. Policemen often are involved in skirmishes and with bow ties, the assailants won't be able to hang on to the usual dangling-type ties.

Heavy Session Ahead Of Appeal Court

VICTORIA (CP) — One of the heaviest sessions of the B. C. court of appeals here is scheduled to open Sept. 13.

Thirty-nine criminal cases — including two companies convicted combines activities—and 45 civil cases are listed for hearings.

More cases are expected to be listed.

Bartram Paper Products and Crown Zellerbach (Canada) Ltd., are appealing the conviction by Mr. Justice A. M. Manson, that they conspired to unduly prevent and lessen competition in the manufacture and sale of coarse paper.

Sentenced to Two Years' Church Attendance

PORT HURON, Mich. (AP)—Judge Edward Kane has ordered solitary confinement and compulsory church attendance for a teen-ager accused of negligent homicide in the traffic deaths of two companions.

Judge Kane said in sentencing the youth that a prolonged prison term would not correct his "wild, erratic driving."

Instead, he ruled that Bernard Smith must spend 15 days in solitary confinement in county jail "to be alone with his thoughts;" go to church every Sunday during a two-year probationary period; stop driving for the period and pay $150 court costs and fees for psychiatric examinations he has taken.

To ensure that Smith attends weekly church services, judge Kane ruled that the 16-year-old boy must write a letter to the court each Monday on the sermon given the preceding day at church.

"In prison," Judge Kane said, "he would only be associated with the type of people who would do him more harm than good."

Smith had pleaded guilty to negligent homicide in the deaths April 17 of Joseph Szymanek, 21, and Robert Dumont, 15. Police said the two were riding with Smith when he crashed into a tree.

"I'LL KILL YOU" DEAD MAN'S MOTHER SCREAMS

VANCOUVER (CP) — The grief-stricken mother of a youth who was kicked to death in a Saturday night street brawl, leaped from her seat in the coroner's courtroom Tuesday and attempted to attack the man charged with her son's murder.

"I'll kill you!" Mrs. William Holman screamed as she rushed toward the front of the courtroom where Robert Graham, 24, of Vancouver was seated.

Graham is charged with the murder of Mrs. Holman's 21-year-old son, William.

Inquest witnesses identified Graham as the man who was involved in a fight with Holman near Kitsilano Beach Saturday night. Witnesses said Holman was knocked down and kicked in the head.

Mrs. Holman, holding a glass vial with the end broken off, charged at Graham from the rear of the courtroom.

She was stopped by police officers and a police matron and led from the courtroom.

Earlier witnesses testified that a large crowd stood around and watched young Holman being kicked to death.

Archie Matheson, a friend of Holman's, said he tried to help the youth but was prevented by two people who struck him in the face.

Ask Municipal Affairs Inquiry

NORTH VANCOUVER (CP) — The district municipal council of North Vancouver will call on the provincial government to inquire into North Vancouver municipal affairs and the ethical conduct of its elected council members.

The deision, made on recommendation of councillor John Donovan, followed a heated 90-minute debate at the council meeting.

The debate was sparked by charges made two months ago by Mr. Donovan that two council members were members of firms which had done business with the district.

Meanwhile, Reeve Grant Currie said a by-election will be called "as soon as possible" to fill a seat left vacant by the resignation of councillor Mort Reid.

Water Levels

Nelson: Tuesday 4.13; Monday 4.18.

FLYING BOXCAR HITS HOMES

Nine Killed As Air Giant Crashes, Burns

CHARLESTON, S.C. (AP) — A crippled air force Flying Boxcar crashed in flames into three small frame houses near the Charleston air force base Tuesday. Nine airmen and civilians were killed.

Fire spread in every direction and lit the pre-dawn sky for miles about. Would-be rescuers were held back by the flames.

The air force said five of the 11 crew members were killed. The six survivors were taken to hospital, none apparently with serious injuries. Four of the 10 persons who lived in the three houses were killed.

Rescue workers probed the charred remains until dusk on the chance that there may have been more fatalities. However, base officials said they believed all bodies had been recovered.

Rescued After Three-Day Ordeal

NIAGARA FALLS, Ont. (CP) — A three-day ordeal ended Tuesday night for Edward Dumphy, 51, of Toronto, who is believed to have fallen 100 feet from a forge Saturday while trying to escape from the heat.

Dumphy was rescued by hydro security guards and Niagara Falls firemen. Rescuers had to lower a basket to provide him with medical treatment before bringing him out.

Earl Wesley, an employee of the Niagara parks commission, who was cutting weeds, found a small bag containing a man's clothing and then heard Dumphy shouting. He summoned help.

Resignation Idea New to C. D. Howe

ST. ANDREWS, N. B. (CP)—A statement by George Hees that defence production minister Howe threatened to resign if other cabinet members didn't back him in seeking extension of his defence production powers, drew little comment from Mr. Howe today.

"When I decide to resign, I won't threaten. I'll just resign." he said.

Rebels Offer to Surrender If Army Pulled Out of Juba

Britain, Egypt To Withdraw Forces From Sudan; No Aid to Mutiny Area

KHARTOUM, Sudan (Reuters) — The Sudanese government announced Tuesday that mutinous soldiers holding the town of Torit have offered to surrender—if the army will pull its forces out of nearby Juba and let British or Egyptian troops take over.

But Sudanese Prime Minister Ismail El Azhari said he has demanded that the rebels surrender unconditionally.

Meanwhile, Egypt and Britain announced they had agreed on a plan to withdraw all Egyptian and British forces from Khartoum by Nov. 12.

The British foreign office earlier sent a note to Cairo rejecting proposals that Anglo-Egyptian forces be sent to the mutiny area to restore order.

WANT INVESTIGATION

Azhari said the mutineers also:

1. Requested an investigation of conditions in East Equatoria, the southern province where the revolt took place last week. It broke out when orders reached southern troops transferring them to the north.

2. Expressed fear of the predominantly Moslem northern Sudanese.

The Moslem north and the primitive, largely Negro pagan south have been at loggerheads for decades. Officers reported missing when the mutiny began last Thursday were all northerners, suggesting that the old north-south hostility was a key factor.

PROVISIONAL RULE

Azhari's government is a provisional one set up under a treaty signed between Britain and Egypt two years ago. It provides for a phased transition either to an independent Sudan or a link with Egypt.

Early last week, the Sudanese Parliament took the first step to end 58 years of Anglo-Egyptian rule by voting for self-determination. Under the 1953 pact, both countries agreed to pull their forces out within three months of the Sudanese Parliament's request for starting up the machinery of self-determination.

The next step is either to elect a constituent assembly to decide the Sudan's fate or hold a plebiscite.

WARNS OF URGENCY

Governor-General Sir Knox Helm of the Sudan left London for Cairo Tuesday after warning, "it is a matter of extreme urgency that the authority of the Sudan government be immediately restored" and the mutiny problem "thoroughly examined."

In London, the foreign office announced Britain has accepted the Sudanese Parliament's bid, made Monday, to have a seven-nation neutral commission supervise the process of self-determination.

The infant Parliament recommended that the international commission consist of Communist Czechoslovakia, Yugoslavia, Norway, Sweden, India, Pakistan and Switzerland—but exclude Britain, Egypt and the Sudan itself.

PERSONNEL OF THE RCAF station at Grostenquin, France, have adopted an entire orphanage. They raised money, arranged picnics and spend much of their off-duty time with the children. After the ice-cream treatment, given to little Monique by Cpl. Marie Smith, the airmen and women are easily the most popular visitors France ever had.—Central Press Canadian.

Unemployment Still Dropping

OTTAWA (CP) — Unemployment continued to decline in July as demands for labor rose at a faster rate than in 1954, the bureau of statistics reported Tuesday.

The bureau's monthly labor survey estimated 150,000 persons were jobless and seeking work in the week ended July 23, compared with 157,000 a month earlier and 172,000 in the corresponding week of 1954.

Separate figures issued at the same time by the labor department showed 211,280 unfilled job applications on file at National Employment Service offices at July 21. This was a decline of 40,656 from the June 16 figure of 251,936 and a drop of 52,234 from the July 22, 1954, total of 263,514.

The bureau said its labor survey found that a seasonal influx of students and other part-time workers helped boost the labor force almost to the same extent as employment increased.

Actions Spoke Too Loudly

VALETTA, Malta (AP) — Nicola Cascun, 60, who is deaf and dumb, was brought into court Tuesday on charges of using blasphemous language.

He may not have said a single word, the court was told, but, oh, that sign language!

The complaint against Cascun was brought by his brother. He said Nicola threatened him in public and interspersed his threats with some lurid blasphemy, all of it in sign language.

But the court said it could not proceed with the case just now. The judge said an impartial expert would have to be found to interpret Nicola's sign-language version of his sign-language conversation with his irate brother.

Montreal Letter Also Discussed . . .

Commissioner Raps Ray Munro's Counsel

VANCOUVER (CP) — A Vancouver lawyer was publicly rebuked Tuesday for "regrettable and unseemly" conduct as the Tupper royal commission resumed hearings into charges of graft and corruption into the Vancouver police department.

Commissioner Reginald H. Tupper administered the rebuke to Neil Fleishman, counsel for reporter Ray Munro whose series of articles in the weekly tabloid Flash set off the investigation.

"In my opinion your conduct was an effrontery to the legal profession and an insult to me as commissioner to suggest that I would allow improper cross examination," said Mr. Tupper.

He made the statement after Fleishman had admitted the accuracy of statements attributed to him in published reports of the inquest held here Aug. 16 into the death of Police Superintendent Harry Whelan.

Whelan died at his home Aug. 5 from a self-inflicted bullet wound a few hours before he was to appear as a witness before the commission.

REPORTS ACCURACY

At the inquest Fleishman testified that he had warned Supt. Whelan two days before his suicide that Police Chief Walter Mulligan planed to smear him at the commission hearing.

He also said he had warned Whelan to be prepared to be cross-examined on the deaths of his daughter and his father.

Whelan's daughter committed suicide in California in 1953 and his father killed himself several years before.

Ordering Fleishman to stand, Mr. Tupper asked him if the published statements were accurate.

Fleishman replied that the published reports were "accurate and true."

Mr. Tupper said no counsel should attempt to intidimate or discredit a witness on the basis of his private life.

"I rely on counsel to draw the line in questions put to the witness to elicit the truth, not to intimidate or to smear the life of the witness."

Mr. Fleishman apologized.

NOT TO HAPPEN AGAIN

He said that since the reports on the inquest had been published he had received numerous letters and telephone calls from persons who said they would be happy to appear before the commission but had fear of disclosure of their private lifes.

A former RCMP criminal investigator remained unruffled as two lawyers flung biting attacks at him, his confidential report of an undercover investigation and his account of money spent in his assignment.

Terrence Gordon Parsloe, 45-year-old security officer, was commissioned in 1950 to carry out an undercover inquiry into charges of graft in the Vancouver police force, similar to charges now being investigated by the Tupper royal commission.

Parsloe's report had cleared police chief Walter Mulligan and other senior officers of accusations involving payoffs from the gambling fraternity.

USED "CONTACTS"

Parsloe admitted he did not know where he had spent the money for expenses and to whom he had paid it. He said he used agents or "contacts" but couldn't recall their names.

Parsloe also admitted he had not declared the fee on his income tax returns.

To Call Session If Needed

Flood Damage Viewed by Eisenhower From Plane

HARTFORD, Conn. (AP) — President Eisenhower flew here Tuesday to view flood damage in the six northeastern states and asserated "if necessary I will call a special session of Congress to appropriate money needed" to aid the stricken area.

After a conference with the governors of the northeastern states and representatives of the governors of North and South Carolina, Eisenhower told newspaper men he wants to make sure that federal agencies are not "meagre or stingy" in dealing with the flood-created problems.

He said the federal government will start at once on a long-range flood prevention program including insurance to prevent losses such as suffered during this flood.

The president also promised that the government would do its utmost to provide jobs for those who have lost them.

There still was massive distress. The death toll remained at 180, but many persons were missing. Hundreds wandered the drenched, mucky streets of wrecked towns, sleeping and eating in public buildings.

Tentative damage estimates ranged up toward $3,000,000,000.

Merchant's Beaten Body Found

CARDINAL, Ont. (CP) — The badly-beaten body of a 50-year-old clothing merchant was found Tuesday night in a pile of clothes behind his store in this St. Lawrence river town, 10 miles from Prescott.

Benjamin Spellerman's body was found by a bread salesman making his regular rounds, police said. His head and shoulders were badly cut and most of his clothing was torn from his body.

Police said Mr. Spellerman is believed to have carried large amounts of money with him at times.

STEALS CAR, TIRED WAITING FOR BUS

NEWMARKET, Ont. (CP) — Clarence Williams, 23, of Toronto, stole a car and drove it to work every day for weeks—passing the service station from which it was taken.

Magistrate O. S. Hollinrake asked him: "What made you steal the car?"

"I got tired of waiting for the bus," he explained.

"One year," said the magistrate.

HOME-TOWN WELCOME in Toronto for Marilyn Bell and Gus Ryder included the biggest display of ticker tape in the city's history as Marilyn and Gus were driven to the city hall. Marilyn's plane ran into fog at Montreal and had to be re-routed to Ottawa, leaving Mayor Drapeau and city officials without their guest of honor for the dinner they had planned for the conqueror of Lake Ontario and the English Channel.—Central Press Canadian.

And In This Corner . . .

HICKORY, N.C. (AP) — A housewife returned from a vacation, picked up the Hickory Daily Record and saw a forecast of immediate and drastic relief from the heat.

The area was to be relieved with a two-inch snowstorm.

The explanation: A Record subscriber had requested an issue published last January.

The carrier boy dropped it at the wrong house.

EDMONTON (CP) — An Edmonton truck driver solved the case of the missing road grader Monday.

The huge diesel machine, painted a brilliant orange, was reported by Mid-West Equipment Co. officials to have been stolen during the weekend.

Meanwhile, the truck driver arrived in Peace River, 250 miles northwest of Edmonton, and delivered his cargo — a grader — to a construction firm there.

The first words he heard were a shocked: "It's the wrong grader!"

The driver phoned Edmonton. He learned that there is, beside Mid-West Equipment Co., a Mid-West Sales Co. that also handles graders.

VANCOUVER (CP)—It's important these days to let people know where you stand—and Vera McLeod has done just that.

An ad carried in the personal column of the Vancouver Herald says:

"To whom it may concern, to offset rumors regarding (Vera McLeod), I am not employed by city police dept. or informer in any way."

VANCOUVER (CP)—Suits and topcoats were selling at a reduction of $14 each in one Vancouver clothing store Tuesday following British Columbia Lions' 14-8 win over Calgary Stampeders in a football game here Monday night.

As advertised earlier, a clothing merchant took $1 off on any suit or topcoat in the store for each point Lions scored.

The merchant, who had cheered for the Lions, said after the game: "If only a thousand people come to the store, I've only lost $14,000. And it's been a nice game."

VANCOUVER (CP)—A candidate for the "soundest sleeper of the year" was found by traffic officers.

The police found James T. Maltese, 23, asleep on the front seat of his car on a bowling green near Kitsilano beach.

He had fallen asleep and his car had run off the road, by way of running off the south approach of Burrard bridge, bouncing off a lamp standard, crashing through a concrete bench, plunging down a 70-foot embankment and then going over a three-foot wall to the bowling green.

Maltese slept through it all and suffered a small cut on his forehead. His car was demolished.

LAST TIMES TONIGHT — Complete Shows 7.00-9.00
"BEAU BRUMMELL"
with Stewart Granger, Elizabeth Taylor

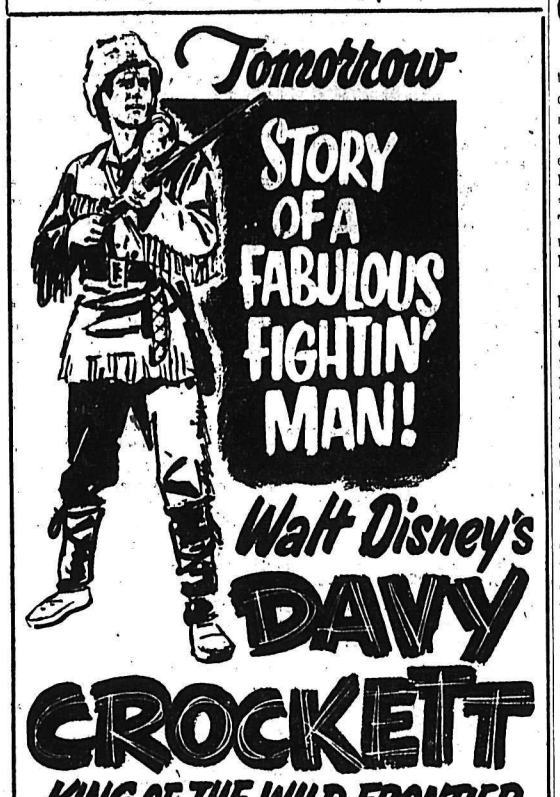

Matinees on Friday, Saturday at 2:00 p.m.
Civic
A Famous Players Theatre

Prizes and Entertainment
AT THE
STARLIGHT DRIVE-IN'S
3rd
ANNIVERSARY WEEK
SHOWING TONIGHT, THURS., FRI., SAT.
Show Starts 8:15 p.m.
Last Complete Performance 9:00 p.m.

...living every passionate page of Anya Seton's Best Seller!

UNIVERSAL-INTERNATIONAL Presents
JANE RUSSELL · JEFF CHANDLER
FOXFIRE
DAN DURYEA
COLOR BY Technicolor

PLUS:
BUGS BUNNY CARTOON REVIEW
Feature-length laugh riot with many of your favorite cartoon stars.

DOOR PRIZES
$5.00 Worth of Merchandise at D'Arcy Hughes Menswear.
Dinner for Two at Tillicum.
6 Prizes of 1 Pass to the Drive-In.
Plus Free Birthday Cake While It Lasts.

AUTO VUE DRIVE-IN
TRAIL, B.C.
LAST TIME TONIGHT
Time Approx. 8:15
"VERA CRUZ"
Gary Cooper, Bert Lancaster
TRAVELOGUE
CARTOON and NEWS

All persons over 18 years of age have the right to vote in the Dominican Republic.

Kleenburn . . .
Western Monarch
Galt — Greenhill
Canmore Briquettes
Coal
PHONE 889
TOWLER
Fuel & Transfer

COASTAL ISLAND

Graham island, largest of the Charlotte Island off the B.C. coast has an area of 2,485 square miles

TRY REALLY LIVING:
Enjoy the advantages of a truly modern bathroom in your home. We have a wide range of plumbing fixtures at prices to meet the most exacting demands.
DON'T DELAY
Become One of Our Many Satisfied Customers
Kootenay Plumbing and Heating CO. LTD.
351 Baker St. Phone 666

Fund Reaches $350 . . .

Proctor Resuscitator Committee Is Named

PROCTER — A committee of three from Procter, to work with other centres toward establishment of a central committee to take over plans for life-saving equipment for the Procter-Queen's Bay-Balfour area, were elected at an enthusiastic meeting here Tuesday night. Elected to the committee were R. A. Heighton, William Henke and Mrs. C. A. Brady.

It was also decided to start a house-to-house canvass for buying resuscitator equipment. Canvassers will be Mrs. Alec Maclean for the Sunshine Bay area, and Mrs. Albert Ogden and Mrs. Frank Bonacci to canvass Procter. Mrs. Brady has already been taking donations at Holiday Inn and Charles Ferguson has been taking donations at Procter General Store.

A first-aid course was also discussed. D. J. Fitchett was chairman. J. White of Balfour addressed the meeting. A similar meeting was held Monday night at Harrop and a third will be held tonight at Balfour. It was suggested that on Friday representatives of the three centres meet.

Total of the resuscitator fund started after two children drowned in Kootenay Lake near Balfour July 31, has now reached approximately $350. This includes a $10 donation turned in at The Daily News by Mrs. C. E. Bradshaw on Tuesday.

W. H. Tilston Of Nelson Dies

Nelson resident for nine years and foreman carpenter for Laurence Simpson Contractors, William Henry Tilston, 48, died at Kootenay Lake General Hospital Tuesday.

Born in Lytham St. Anne's, Lancashire, England, in 1907, Mr Tilston came to Canada with his family in 1946 to take up residence in Nelson.

He is survived by his wife, the former Florence Howard; two daughters, Barbara and Glennis, and one son, David, all at home.

Mass Bands to Highlight the Highland Games

The Highland Games will be highlighted by a parade of bands this year. No fewer than five outfits are expected to take part this Labor Day weekend.

The first parade will take place on Thursday, Sept. 1, when the Kootenay Kilties march down Baker Street. The Kilties comprise players from Trail and Nelson.

Sunday will see a gigantic band parade with a concert in Lakeside Park to be held in the evening. Monday, three parades will be staged with three bands already expressing their willingness to take part, the Kootenay Kilties and the boys' and girls' bands of Edmonton.

The games themselves will see competition of bands, dancing and drumming. It is expected competitors from Vancouver, Edmonton, Kimberley, Cranbrook, Trail and Nelson will be in attendance for the annual event. It is also possible that competitors from points in the United States will be here in Nelson.

AS PHYSIOLOGIST SEES IT

EDMONTON (CP) — A professor of physiology from Yale University says "a neurotic builds castles in the air, a psycopath lives in them and a psychiatrist collects rent on them."

Dr. Leon A. Greenberg made the statement Tuesday in an address to the Alberta Conference on Alcohol Studies.

The Weather

	Min	Max	Pre
NELSON	44	89	—
Crescent Valley	40	80	—
Kimberley	42	81	—

Scout Jamboree to Break Even; Boys Eat Fried "Hush-Puppies"

By BILL BOSS
Canadian Press Staff Writer

NIAGARA-ON-THE-LAKE, Ont. (CP) — Th eeighth World Scout Jamboree, a $400,000 operation, will break even financially, it was stated officially Tuesday.

Fred Finlay, chief executive commissioner of the Boy Scouts' Association in Canada, told a press conference that the Canadian association, as host organization, "will come out all right, financially."

"We will not make any money on the jamboree — no host organization ever does — but we will do all right."

The federal government made a grant of $50,000 plus incalculable help in camp engineering and stores, while the Ontario government granted $25,000. Each of the 11,156 scouts attending, including volunteers working on the jamboree staff, paid a registration fee of $30, a total of $334,780.

"Our numbers are somewhat in excess of expectations three months ago," Mr. Finlay said, "the number of countries then going to be represented was 40. Final registration by countries was 68.

"I don't know of anything that could go wrong with the jamboree, from the administrative point of view."

GIVEN CROOKS

The day was one of handouts and presentations.

Lord Rowalan, chief scout for the Commonwealth, in an arena ceremony attended by Canadian and 1000 United Kingdom scouts, presented carved shepherds' crooks to Jackson Dodds, former general manager of the Bank of Montreal and deputy chief scout for Canada and Eli Boyaner of Fredericton, provincial commissioner of Boy Scouts in New Brunswick. The crooks, known in Scotland as cromachs, had won prizes in old country exhibitions.

Boys from Windsor, Ont., made mountains of pop corn which they freely distributed among their callers, and scouts from Alabama Missouri, Louisiana, Arkansas and Tennessee fried "hush-puppies" deep-fried corn-meal patties the size of doughnut centres. These they gave out free, together with barbecued chicken, and cold-boiled shrimp with hot sauce.

Calgary's chuck-wagon experts hauling Mayor Bill Greaves of Niagara-on-the-Lake, were defeated in an arena race by St Catharines — driven by their own Mayor John Smith. The wagons are miniatures hauled by four scouts.

Woman Rescued After Car Plunge

VANCOUVER (CP)—An injured woman was saved from possible death Tuesday when passers-by held her head free from mud and water after a car plunged into a ditch in suburban Richmond.

RCMP said Mrs. Myrtle Maxey of Vancouver, was trapped under the hood of the car for half an hour after the auto rolled over on the highway. The woman was finally freed when a wrecker lifted the car from her legs.

Driver of the car, Mrs. Joyce Hurshman, was caught inside the auto and was unable to aid her trapped companion, RCMP said.

Both women were taken to hospital, where Mrs. Hurshman's condition was described as fair and Mrs. Maxey's as fairly good.

MONTREAL MAN LEADS IN CHESS

OTTAWA (CP) — Ross Seimms, 19-year-old Toronto actuarial student, and defending co-champion Frank Anderson Tuesday were tied for second place as a result of seventh-round games, adjourned from Monday night, in the 52nd national chess tournament.

Each had five points at the end of seventh-round play. Alone in first place was Lionel Joyner, 23-year-old Montreal accountant, with 6½ points, the only undefeated player of the round-robin tournament, which continues until Aug. 26.

OFFER FOR BUTTER

OTTAWA (CP) — The federal government has received an offer for some 8,000,000 pounds of surplus federal butter for shipment overseas, it was learned Monday

An informant said the first price proposed by the butter dealer who made the offer is too low but that negotiations may be reopened if the dealer is willing to increase his price. Name of the dealer and prices involved were not disclosed.

"FILMS UNDER THE STARS"
LAKESIDE PARK
Tonight 8:30 p.m.
• KLINGENDES HOLZ
• ANGOTEE
• IN BEAVER VALLEY
WEATHER PERMITTING

Heavier Steel Laid by G N

Repairs and track replacements are again under way on the Great Northern railway track South of Nelson.

Great Northern agent W. G. Harold reported that heavier steel is being laid to carry heavier boxcars and diesels. Present 100-pound steel is being replaced.

The work, carried on each year during the Summer months, commenced July 15 and will continue until the end of Summer.

Work gangs of about 45 men are replacing track at Hall Siding, Salmo and Fruitvale.

Approximately 15 men are also repairing and building rock walls between the Mountain Station and Troupe Junction, five miles Northeast of Nelson.

The work has been carried out annually for the past six years.

Koolaree Echoes . . .

Water Sports Day's Feature

Monday was water sports day at Camp Koolaree for the senior girl campers. Such events as Dip n'Buck, boat race, paddle race and orange relay were held.

In the latter event Pat Edwards carried 51 oranges from the water in one try.

The plain dive was won by Marilyn Ure and the duck dive by Mavis Wynn. Cabin five came out on top of the competition, followed by Cabins four and three.

Winners of the shield for the day were the Cabin three girls and the totem pole, Cabin four.

A "Happy Birthday" party was held at supper Monday night, complete with cake. Each of the girls made presents and exchanged them during supper.

After supper the kitchen staff challenged the leaders to a game of softball and two teams met on the ball field dressed in their regalia.

At campfire the campers were entertained by Cabin five with a game of charades. Each cabin also presented a Spike Jones concert featuring hand-made instruments.

LOS ANGELES WANTS DODGERS

LOS ANGELES (AP) — If the Brooklyn Dodgers are going to move, Los Angeles officially wants them.

The city council Monday named members Rosalind Wyman and Ed Roybal to discuss the possibilities with Horace Stoneham, Giants' president, and Walter O'Malley, president of the Dodgers.

City Clerk Walter C. Peterson sent telegrams to both Stoneham and O'Malley inviting them to visit Los Angeles and inspect potential playing fields.

Champion Lakes Plan Surveyed

An engineering crew is carrying out a survey of the Champion Lakes area for the development of a recreation plan for the area.

Full details of the Lakes area development would not be known until this survey was completed about the end of September, E. G. Oldham, parks and forest division forester, reported.

Mr. Oldham has been on a field trip from Victoria.

Just over six miles of road is being built into the recreation area.

FOUR DISTRICT MEN REGISTERED AS ENGINEERS

Four district engineers are included in a group of 16 new members of the Association of Professional Engineers of B.C. who have been registered and are entitled as professional engineers in the province.

Those recently registered include G. Q. Lake, Nelson city engineer, registered in civil engineering; R. E. Jennings of Trail, sales engineer for Canadian Westinghouse, in electrical engineering; T. T. Doble, designer for CM & S Co. of Canada in Trail and D. R. Morgan, resident engineer for the Department of Mines in Fernie, in mining engineering.

Kasloites Attend Mrs. Maki Rites

Many Kaslo and Nelson friends attended funeral services at the Thompson Funeral Home Tuesday afternoon for Mrs. Valpuri Maki of Kaslo Lieutenant H. P. Thornhill officiated at the ceremony and two hymns were sung, "Son of My Soul" and "Abide With Me."

Mrs. Maki died Sunday in Kaslo Victorian Hospital at the age of 75

OVER $500.000 DAMAGE WHEN WHARF COLLAPSES

WOODFIBRE, B.C. (CP) — A wharf and three warehouses collapsed into Howe Sound Monday forcing closure of Alaska Pine's rayon pulp mill and causing damage estimated between $500 000 and $750.000.

John Guthrie, plant manager said the wharf began to sag with a crunching sound at 4 p.m. and within half an hour a large section had slid into deep water.

Mr. Guthrie said several men were working in the warehouse office area which was first to go but they had sufficient warning to move to safety.

Mr. Guthrie said that many tons of pulp stored in the warehouses had been lost but that closure of the main plant which was not involved in the collapse was not expected to last for more than a few days.

He added that spectators who saw the collapse from the early stages reported that pilings "just disappeared one after the other" and later shot 40 feet in the air some 100 yards off-shore.

"Apparently they had been carried down to deep water with the collapsed shore and later as the earth was loosened their buoyancy shot them to the surface."

About 200 men are temporarily out of work following the plant's closure but they should be back on the job by Thursday or the weekend at the latest, Mr. Guthrie told The Sun.

British Children Send Aid to U.S. Flood Victims

LONDON (Reuters) — Six hundred London school children Tuesday prepared 112 pounds of clothing, toys and books for air shipment to the U. S. to American children who were victims of hurricane Diane. The British schoolchildren, members of a Saturday morning movie club, saw newsreel pictures of the calamitous floods. On the spot they decided for a little reciprocal lend-lease.

No Vodka Plant

VICTORIA (CP) — Government officials said Tuesday that Douglas Distilleries Ltd., has not been issued a distiller's licence to produce Vodka. Such a licence must be obtained through the B. C. attorney general and the federal government.

District Boys on Television In Jamboree Demonstrations

By Nelson Scout
BILL GIBBON

NIAGARA-on-the-LAKE, Ont. —Saturday was the official opening of the Eighth World Boy Scout Jamboree. To celebrate the occasion, all foreign scouts and many of the Canadian scouts joined in a parade through part of the camp. Most of the Canadian scouts, including Troop 13, formed an honor guard along the parade route.

The camp was officially opened by Governor-General and chief scout Vincent Massey. After the parade, the Governor - General made an inspection tour of the camp sites.

Sunday was also a big day in the camp. A television show, showing some of the highlights of the camp, was filmed by the CBC and CBS. Many of the foreign troops gave demonstrations of their native dances and songs while Canadian scouts demonstrated some of their camping techniques.

Included in the show were Ted Swendson of Nelson, who gave a cooking demonstration, and Bill Buchanan of Kimberley, who helped in a tent setting-up demonstration.

In the Anglican communion service Sunday morning, Bill Lambert and Charlie Morrison of Nelson were servers.

Help Wanted
2 SALES CLERKS
Friendly, Courteous, Honest and Willing Workers for service and self-serve food store. References required; Grade 10 education; neat appearance. Steady work for right parties.
APPLY NATIONAL EMPLOYMENT OFFICE

Bishop McCarthy's Installation Today

Most Rev. Thomas Joseph McCarthy, appointed and consecrated second Bishop of the Diocese of Nelson, will be installed in his new office in a ceremony at the Cathedral of Mary Immaculate this afternoon.

The new Bishop will arrive on the 12:20 p.m. train from London, Ontario, today and will be greeted by members of clergy and laity including Rt. Rev. A. K. MacIntyre, VC, of Rossland, vicar capitular. A private luncheon in the rectory, attended by visiting dignitaries, at which Bishop McCarthy will meet the five diocesan counsultors and present his papers of appointment, will be held soon after he arrives.

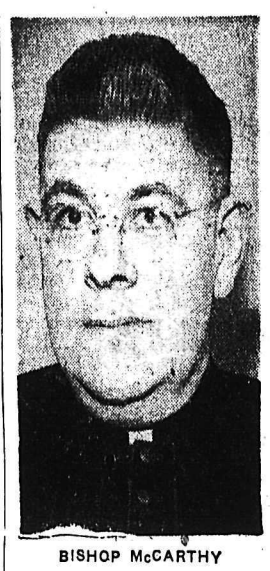

BISHOP McCARTHY

Most Rev. William Mark Duke, DD, Archbishop of Vancouver, will conduct the formal installation at 5 p.m., followed by the Obedience of the clergy of the diocese, and then the celebration of pontifical mass. It is Archbishop Duke to whom Bishop McCarthy's predecessor, Most Rev. Martin M. Johnson, was named Coadjutor (assistant) Archbishop.

Nearly 70 members of the visiting hierarchy and clergy will attend a dinner at 7 p.m. at the Hume Hotel. Among the visiting clergy not mentioned in previous reports will be Rev. J. Boyle, C.Ss.R. of Williams Lake and Rev. J O'Brien of Metaline Falls, Washington. On Thursday night a civic reception will be held in His Grace's honor Thursday night at the Capitol Theatre.

Bishop McCarthy was appointed Bishop of Nelson by the Vatican on May 7, five months after Archbishop Johnson received his coast appointment.

The new bishop, 49, was consecrated at St. Peter's Cathedral in London on August 1 by Most Rev. Giovanni Panico, apostolic delegate to Canada.

Floor Show Booked for Fair

Entertainment for the West Kootenay Exhibition Sept. 15, 16 and 17, has been signed up, it was announced at a committee meeting in the exhibition rooms of the Civic Centre Tuesday night.

It was felt that many more exhibits will be highlighted this year than last year, especially in the hobbies section. There are still a few industrial booths available.

Late Sport

By The Canadian Press

NATIONAL LEAGUE

	W	L	Pct	GBL
Brooklyn	79	42	.653	—
Milwaukee	69	56	.552	12
New York	64	58	.525	15½
Philadelphia	64	61	.512	17
Cincinnati	61	64	.488	20
Chicago	59	69	.461	23½
St. Louis	53	68	.438	26
Pittsburgh	46	77	.374	34

AMERICAN LEAGUE

	W	L	Pct	GBL
Chicago	74	47	.612	—
New York	75	48	.610	—
Cleveland	64	49	.602	1
Boston	71	51	.582	3½
Detroit	63	60	.512	12
Kansas City	50	74	.403	25½
Washington	42	77	.353	31
Baltimore	38	81	.319	35

PACIFIC COAST LEAGUE

Los Angeles 4, Sacramento 3
Seattle 5-2, San Francisco 4-3
Oakland 5, San Diego 3
Portland 2, Hollywood 0

15 Recovering After Bus Crash

BANFF, Alta. (CP) — Fifteen persons, 14 of them tourists from the U. S., were in hospital here Tuesday night recovering from injuries suffered in the collision of a sight-seeing bus and a heavy gravel truck.

Most seriously injured is Pietro Ditosto of nearby Lake Louise, who was driving the gravel truck when it collided with the bus.

All 28 persons aboard the bus were injured, most of them only slightly, when the bus tumbled off an embankment and plunged several feet, shattering the glass dome.

Mrs. George Morrosck, of Cincinnati was reported seriously injured in the mishap but is out of danger.

None of the other 14 was seriously injured. RCMP from Banff investigated. No charges have been laid.

Former Trail Man Dies Here

A former CM & S Co. worker in Trail for many years, Fredrico Cozzolato died at Mount St. Francis Infirmary Tuesday at the age of 74.

Mr. Cozzolato was born in Italy and came to Canada and B.C 40 years ago. It is not known whether there are survivors.

Funeral services will be held in Trail.

FRIENDLY FAMILY FINANCE
Personal Loans
For Bills, Fuel, Repairs, Cars, or any good reason.
MOUNTAIN FINANCE CO. Ltd.
Suite 212, Medical Arts Bldg.
PHONE 1786

A TREAT FOR YOU AND YOUR FRIENDS
CHINESE DISHES OUR SPECIALTY
Open 4 p.m. to 4 a.m.
Chungking Chop Suey House
624 Front St. Nelson

FALL CLASSES at Hobby Shop
INSTRUCTIONS IN —
FIBRE FLOWERS
METAL TOOLING
GLOVE MAKING
CERAMICS
METAL ETCHING
JEWELLERY
NEEDLEPOINT
AND OTHERS
Register Now

Planning to move? Call us first. Our modern vans and skilled movers assure a SAFE move wherever you go. We are agents for North American Van Lines, America's leading long distance moving organization. It costs no more to enjoy this finer service!

West Transfer Co.
719 Baker St.
Nelson B.C.
Phone 33

North American VAN LINES, INC.

Jubilee Week Event . . .

Legion Children's Day Sports Planned

CRANBROOK — Chairman of the committee arranging Children's Day sports for the Cranbrook Jubilee celebration, Reg Watson has outlined the general plan. Ten o'clock September 1 a children's parade will lead off from the business section to Baker Park where a schedule of events for all children is set. Prizes in cash total $150 for winners.

August meeting of the sponsoring Cranbrook Legion also saw start of nominations for election of officers September 23. Nominations in writing will be received until that meeting by the secretary of the branch.

Three members were also extended recognition of past services.

Past president of Castlegar-Robson Branch, A. J. Weir, transferred to Cranbrook, by the B.C. Forest Service, was given his past president's medal by East Kootenay Zone deputy president Edward Gummer. Cited for special services to the Cranbrook branch over many years and presented life memberships in recognition were E. G. Dingley, current secretary-treasurer and James Vigers, with branch president R. S. Stanton doing the honors.

October 8 and 9 have been named for the quarterly East Kootenay Zone conference which will be at Fernie.

Vancouver Man Sentenced at Trail

TRAIL (CP) — A Vancouver man pleaded guilty in police court to stealing a car in Vancouver. Joseph Cloutier was sentenced to six months in the provincial jail in Nelson when he pleaded guilty to the charge before Magistrate Parker Williams. Cloutier was arrested Thursday in Trail after abandoning the car on the Monashee highway, south of Rossland.

DRIES IN JUST 20 MINUTES!

ONLY $7.25 GALLON

IN 16 STANDARD COLORS

SLS-5

BURNS LUMBER CO.

608 Baker St. Phone 1180

Prominent Hotel Man Dies in Okanagan Valley

VERNON, B.C. — Delbert J (Del) Robison, 57, prominent Okanagan valley hotelman died suddenly Monday at his resort home on Okanagan lake.

Native of New Brunswick and a veteran of the First World War. Mr. Robinson settled in the Okanagan district in the early 1920's.

He was connected with the old Palace hotel, now the Royal Anne, at Kelowna for a number of years and about 1928 bought the National hotel in Vernon, which he operated and managed until he sold it in 1944.

A year later he purchased Dellcliffe lodge on Okanagan lake, nine miles south of Vernon, and developed it into an exclusive resort.

Mr. Robison was a member of Vernon United church, the Canadian Legion and the Kinsmen club.

He is survived by two brothers, one in New Brunswick and the other in the United States. Funeral arrangements will be announced later.

M. Percher Dies At Cranbrook, 63

CRANBROOK — Maurice Percher, resident here for the past ten years, died at St. Eugene Hospital Saturday where he had been a patient for a short time. After he came here in 1946 he qualified for steam engineer's papers, and was with staffs of the Norbury Hotel, the Star Theatre and St. Eugene Hospital until ill health forced his retirement in 1952. He was a familiar figure to motorists travelling the sideroads on a motor tricycle he had devised in recent years. His home was on Sixth Avenue.

He was born 63 years ago in Paris, France, and grew up at Duck Lake, Sask., where the family settled in 1896. He won the Military Medal for gallantry overseas when he served with the Canadian Army during the First World War. After demobilization he returned to Duck Lake where he operated his own farm until his health began to fail in 1946 when he sold out and came to Cranbrook.

He is survived by one brother, Henry Percher at Rosedale, B.C., and one sister, Mrs. A. Barre in Cranbrook. Rt. Rev. A. L. McIntyre celebrated the requiem at St. Mary's Church here Monday morning and burial followed in the Canadian Legion section of the Cranbrook General Cemetery.

OLDTIMER VISITS BOSWELL

BOSWELL — An early-day resident was viewing old scenes and visiting friends, on Sunday—Les Wilson and family, now of Vancouver.

Les Wilson is one of the first of eight children, who attended the first Boswell school, which was opened in 1913. He saw many changes but most of all thought the No. 3 highway was a wonderful achievement. In 1913 it was walk the single file trail or row your boat, if one wanted to visit any neighbors and they were few and far between, he remarked.

Buy, Sell, Trade the Classified Way

Slocan Highway Opening Today

Due to Black Bear Hill Work . . .

Rossland to Be Reimbursed for Water, Sewer Line Changes

ROSSLAND — The building inspector reported twelve permits totalling $8,150 had been issued for the month of July, bringing the year's total to $68,950 to date at city council meeting Monday night.

A letter from P. B. McCarthy, Department of Public Works, informed the Council that with the reconstruction of Black Bear Hill, changes to water lines have become necessary, and possibly some sewer lines. The City will be reimbursed by the Department for this work.

A licence to sell Christmas cards was approved for Mrs. 'Maude Phillips. A letter from the Salvation Army requested that the licence fee for selling Christmas cards be waived or lowered, since all money raised in this way is spent where needed in the community. The request was turned down, since the Council felt the fee could not be waivered for one organization and charged for another.

A letter from the Eagles request that topsoil be hauled in, where that organization had planted evergreens to obscure the city disposal grounds. Council promised to get the topsoil right away.

Alderman H. Christian reported that part of the fence was down and bars had been removed in Sunnyside Cemetery, resulting in cattle roaming through the cemetery. He said work would have to be done on the cemetery next year. Alderman Christian also reported that the seating on the west side of the Arena was completed, and painting of the seats getting underway at present.

A bid by Gipman of $1720 was approved by Council for alterations to the Civil Defence Office.

Alderman W. Keane stated that there would be no more renewals of water lines done this year, except in case of emergency. Future work for this year will all be on installation of new water lines.

Plans were made for the council as a whole to inspect the waterworks this week. The contract for this project is still incomplete.

It was reported by Alderman L. Austin that the garbage truck now spends one day weekly in cleaning up boulevards. With the new garbage loader, the collection is completed in four days now. Alderman Austin stressed the need of a sweeper brush, and a mower blade for weeds on boulevards.

Miss Stevenson To Conduct Trail Plays

TRAIL (CP) — Drama classes conducted by Miss Janie Stevenson of Notre Dame College will be held for four nights in Trail starting Sept. 6. Mis sStevenson will also cast Trail's Little Theatre Fall production, using as many of the drama students as possible.

Strauss Found Russ Friendly

DENVER (AP)—The atoms-for-peace conference in Geneva has "enormously assisted the couse of peace" and President Eisenhower hopes there will be another such meeting, says Lewis Strauss, chairman of the United States Atomic Energy Commission.

DOESN'T AFFECT SECURITY

The most important development of the committee, in Mr. Strauss' opinion, was that it was determined "it is possible for scientists to communicate regarding the peaceful aspects of atomic energy without violating security" as far as atomic weapons are concerned.

However, he emphasized, there was no discussion of nuclear weapons at the sessions.

"The Geneva conference has solidly lined up scientists of the world behind the president's peace program," Strauss said, and he added praise for the Russian scientists.

They were friendly—"just like our fellows"—and "Russia has scientists as good as any in the world."

No More Bumps On Cottonwood

The long wound cut into Cottonwood Street to provide for a storm sewer has been healed. City crews have completed the two-day patching operation and motorists were enjoying a bump-free ride over Cottonwood intersections Tuesday.

Provincial public works had patched the break over Nelson Avenue intersection weeks ago, but the city job was held off to permit the ditch backfill to settle. Nelson Avenue is part of the Southern Transprovincial Highway and therefore subject to provincial maintenance. Some delay in the city job was due to lateness in receiving and preparing blacktop mix for this and other patching jobs.

Condition of Cottonwood Street, ditched down the centre for its entire length for a storm sewer for the new district high school has been subject of some public criticism. Motorists driving daily over the break have been chief critics, the matter even being subject of two or three letters-to-the-Editor.

UVAWU Member Called Bullies

VANCOUVER (CP) — Members of the allegedly Communist-led United Fishermen and Allied Workers' Union have been called "swaggering bullies" who force fishermen to join or go out of business.

The blast was levelled by lawyer T. C. Norris in opposing an application by New Westminster fish buyer Jarle Olsen to have an injunction set aside.

Olsen is one of 12 persons restrained along with the UFAWU from interfering with the operation of fishermen listed by the union as "scabs" during the 1954 strike of salmon crews.

LOSING ALL RIGHTS

Olsen claims that if he is forced to buy from the blacklisted men, 30 or 40 union fishermen will refuse to sell to him. Mr. Justice Manson, who granted the injunction Aug. 12, refused to set it aside.

Norris, acting for the B.C. Gillnetters Association, called the Union "swaggering bullies," and said they have "gone up and down the rivers of the province . . . and by intimidation have endeavored to force all fishermen to join the union or go out of business."

He said that because people "haven't the spine to fight," they are losing their democratic rights to these "Communist dominated" organizations.

Sommers To Cut Ribbon at Winlaw For Newly-Paved 10½ Miles

NEW DENVER—Hon. Robert E. Sommers, minister of lands and forests and of mines, will cut the ribbon to mark official opening of 10½ miles of newly paved highway in Slocan Valley, at Winlaw today. Highways minister P. A. Gaglardi is unable to attend.

Every effort has been made by Slocan District Board of Trade to attract a large crowd to the event "to show the provincial government how much importance we place in improvement of the Slocan highway" and the stage is set for a gala picnic event.

Judging from response to invitations and other indications, a large crowd is anticipated and plans have been completed to park large numbers of cars.

It is hoped H. W. Herridge, MP for Kootenay West, will be able to accept his invitation to attend. Randolph Harding, MLA for Kaslo-Slocan, has written to the board of trade to express his regret at being unable to participate, but offering wishes for "every success" and the hope that this "is the first of many such occasions."

Mr. Harding is not in the district and is not expected back until August 29.

The ribbon cutting ceremony will be at approximately 6 p.m., and if weather permits, a picnic supper will be served guests. Other visitors will bring picnic baskets.

Invitations went out to various boards and chambers of commerce and a good representation has been promised in their responses.

Kinsmen Club and women's institute of Slocan City are assisting in arrangements.

The new paving stretches for nine miles between Vallican and Appledale and for a mile and a half near Lemon Creek.

Successful Union Picnic at Natal

NATAL, B.C. — With ideal weather conditions prevailing the Michel Local union No. 7292, U.M.W.A. held their gigantic picnic at the Crow's Nest picnic grounds situated a few miles east of Michel. Attending were miners and their families from throughout the Crow's Nest Pass and Fernie who are working at Michel and members of the union.

This picnic was made possible after the children's sports that were scheduled for Dominion Day celebration were cancelled due to bad weather. Besides the many races held for young and old, the children were treated to free refreshments. A bocce tournament and horseshoe pitching contest was also held. The picnic concluded with a softball game between the youngsters and the oldtimers. The community band was also on hand.

Plan To Enlarge Boswell Hall

BOSWELL — La France Community Club held their August meeting in the hall, when five new members enrolled. Plans are being discussed for enlarging the hall, in the near future.

Polio Kills One In Ketchikan

KETCHIKAN, Alaska (AP) — Help has been sent from Seattle to combat a poliomyelitis outbreak in which one person died and five others were hospitalized.

Andrew Dyakanoff, 26, a millwright helper at the Ketchikan Spruce Mills, died of bulbar polio Sunday night.

Two of the other polio patients, Danny Lee Womack and Lillian Leask, have been moved for treatment.

A doctor and nurse flew here from Seattle Tuesday at request of the National Foundation for Infantile Paralysis. An iron lung and hot pack machine were flown from Seattle earlier.

INFANT BURIED

CRANBROOK— Richard, infant son of Mr. and Mrs. Joseph Merz died Saturday at St. Eugene Hospital where he had been born 17 days before. He is survived by his parents and three brothers, Stanley, Adolph and Eric at home. Rt. Rev. A. L. McIntyre officiated at the funeral service at St. Eugene Hospital which was followed by burial in the Roman Catholic section of the General Cemetery Sunday.

Drug Capsules Drop in Price

VANCOUVER (CP) — The Sun says the price of illicit drug capsules in Vancouver has returned to the "normal level of $5 each."

The newspaper says the price per capsule had climbed as high as $10 following the recent round-up of 30 suspected narcotics traffickers.

The paper quotes drug detail detectives as saying that pedlars are again distributing drugs on the street.

"The demand for illicit drugs has in no way been reduced," the paper says, adding that senior police officers have stated that the city's problem will not be eliminated until the demand for narcotics is cut by a sweeping drive on the drug addicts.

G.M. Test Train

LAGRANGE, Ill. (AP)—General Motors have unveiled its experimental "Aerotrain" designed to reduce the high cost of carrying railroad passengers. The train seats 400 persons in 10 coaches. Each 40-foot car rests on four wheels instead of the eight used under standard-sized coaches.

N. C. Dezendorf, vice-president of GM, said its top speed is 102 miles an hour. The 53-foot locomotive consumes about 1.3 gallons of fuel oil a mile at its top speed with full load. This means 400 persons could be hauled from Chicago to New York for approximately $125 worth of fuel or about 32 cents per passenger, Dezendorf said.

Koolaree Echoes

Cabin four girls at Camp Koolaree hiked to Russell's Landing on Friday where they enjoyed swimming and hot dogs.

Meanwhile the other girls continued with their basket making during the interest groups.

In the inter-cabin sports competition, Cabin 3 defeated Cabin 5 in a softball battle.

At campfire, the girls were again entertained by 'Dorothy Dix' of Cabin 4, who discussed all love problems thoroughly. The Cabin 3 campers presented the "liar's convention" where a new member was initiated and many whoppers were heard. Cabin 5 followed with a fashion show and Smokey ended the day with another Winnie the Pooh story.

The girls celebrated the 25th anniversary of Camp Koolaree with a jubilee parade. Queen of the procession was Kathleen Owens of Trail and mayor was Shirley McNown of Nelson. The two princesses were Heather Fulton and Jeanette Ronald and the aldermen, Karen Milne and Helen Neighbor. The leaders appeared dressed as campers of the 1930's.

Cabin 3 won the prize for the best float as they entered the "gondola." The girls dressed as gondoliers and used a rowboat for their gondola.

At the banquet following the procession, the girls heard speeches from the throne by Karen Milne and Shirley McNown. The speeches were letters written by old campers from the first camps at Koolaree.

At campfire, the campers were entertained by the leaders, who presented a skit about the camp in the early 1930's. Another lovelorn period was presented by Cabin 3, followed by a sing-song.

Sunday morning's sermon during chapel service was given by Mrs. Anderson. Jo-Ellen Kary and Shirley McNown read the scripture lesson and Mrs. Ellison led the choir.

The rest of the day the girls enjoyed swimming and their Bible Study groups.

At supper it was announced that Cabin 5 had won both the Indian Head and the Totem Pole. In games Cabin 3 played softball and Cabin 5 downed Cabin 4 in volleyball.

At campfire Sunday night, the Bible Study skits were presented followed by a quiet sing-song.

oewoolfluQping. semagp

Lake Gets Name

CRANBROOK — Isolated glacial lake high in the Purcell Mountains at the headwaters of the St. Mary's Lake was named last week, Parachute Lake, when it had a foot-slogging invasion by nine hardy fishermen who met by appointment a low-flying Cranbrook Flying Services aircraft which dropped their week's camp supplies attached to ground-sheets which served in the capacity of parachute.

The party, Ed and Bill Swanson, Jim Anderson, Ron Le Page, Paul Yakovich, Ron Wills, Bob Horie, Charley Duffey and Gordon Lyons walked out the 18 miles from the lake to the nearest road access Sunday where they were met by cars to drive the 40 miles back to Cranbrook, reversing their procedure of going in last Sunday.

Fishing in the small, cold lake was excellent yielding mostly cutthroat trout up to three pounds in size. Single trial swim in the iced waters was enough for the entire party, who later climbed to the glacier in the course of the week. Only animals they saw in this magnificent wilderness were goats.

PROUD OF ITS AGE

Wiser's DE LUXE WHISKY

IN SMART DECANTER

This advertisement is not published or displayed by the Liquor Control Board or by the Government of British Columbia.

Use FIREPROOF BLOCKS

WHEN YOU BUILD YOUR GARAGE

No repairs or upkeep to worry about. Use concrete blocks and Build for a Lifetime.

Total Cost of Blocks for Average Garage $135.00. Delivered in Nelson.

Write or phone Trail 2105 "collect" for full information or contact K. W. DIXON CO., NELSON.

KORPACK Cement Products Co. Ltd.

Suppliers for the Kootenay of Blocks (Cinder or Concrete) Chimney Blocks

154 Wellington St. Trail, B.C. Phone 2105

FIREPROOF HOUSEHOLD STORAGE

AGENTS FOR WILLIAMS

Long Distance Moving and Storage

PHONE 77

TRUCK TERMINUS (NELSON) LTD.

701 FRONT ST.

SEAWOLF LAUNCHED — The Seawolf, United States' second atom-powered submarine, 3,000 tons and 330 feet long, moves out on Thames River after launching at Groton, Conn.

Plan To Show What You Grow

AT THE WEST KOOTENAY AGRICULTURAL AND INDUSTRIAL EXHIBITION

September 15, 16, 17

NELSON B.C.

Prepare Your Exhibit for the "Show Window Of the Kootenays"

Nelson Daily News

Established April 22, 1902

Interior British Columbia's Largest Daily Newspaper

Published every morning except Sunday and statutory holidays by the NEWS PUBLISHING COMPANY LIMITED, 266 Baker Street, Nelson, British Columbia.

Authorized as Second Class Mail Post Office Department, Ottawa.

MEMBER OF THE CANADIAN PRESS AND THE AUDIT BUREAU OF CIRCULATIONS.

Wednesday, August 24, 1955

Quality in the Commons an Essential

Principal interest in the four Federal byelections being held September 26 are not in the results. Three of the four constituencies are in Quebec, the other in a French-speaking area of New Brunswick. All have given such large Liberal majorities in the past the Government should have no difficulty holding them. The same applies to Toronto-Spadina and another Quebec riding where by-elections will be held later.

The interest rather is in the calibre of candidates offering themselves. The Commons has lost some outstanding men during the past few years. It needs to recruit good members to replace them, else the quality of Commons membership will have been lowered.

Among the losses have been Hon. D. C. Abbott, now a member of the Supreme Court of Canada; Hon. Brooke Claxton, an insurance executive; Hon. Lionel Chevrier, head of the St. Lawrence Seaway Authority; Hon. Alcide Cote, who died; Senators C. G. Power, David A. Croll and Jean-Francois Pouliot, recently appointed to the Upper House.

All these men contributed much to the Commons, four of them as members of the Government. Lieut.-Col. Croll should have been in the Cabinet. Mr. Pouliot, though always a private member, at least added color and character to the Commons.

The successful functioning of the democratic machinery in Canada depends largely on the calibre of those elected to the Commons, regardless of political party, and particularly of those available for Cabinet rank. It is essential exceptional men and women be attracted to the Commons and succeed in getting elected to it.

Rosemont Bridge Endangers Traffic In Two Incidents

In recent days there have been two near-accidents on the Rosemont bridge. In one case the wheel of a bicycle broke entirely through the decking; in the second the wheel of a car went part way through.

There is no doubt the Cottonwood Creek span connecting Nelson with its suburb has seen better days. There is more than repair needed, however. It is time city and province put the matter up for study.

Nearly Third of Nelson Business From District Customer

For every $3 spent in Nelson retail business, $1 comes from a customer outside the city. That's what it means to be a trading centre. 29.6 per cent of business here is by district shoppers.

?Questions? ANSWERS

Open to any reader. Names of persons asking questions will not be published. There is no charge for this service. QUESTIONS WILL NOT BE ANSWERED BY MAIL except where there is obvious necessity for privacy.

Group of Readers, Nelson—To whom should we address a petition asking for the return of the Provincial Police to B. C.?

Attorney-General Bonner, Parliament Buildings, Victoria, B. C.

A. M., Nelson—What was the population of Ymir at its highest, and what year was that? Also, what was the reason for its decline in population?

In 1902 the population of Ymir was perhaps at its height, numbering between seven and eight hundred people. At one time there was a weekly newspaper published there, edited by Dell Cary Smith, assisted in the composing room by his daughters, all young girls. In 1909, 65 members were initiated into the Knights of Pythias Ymir Lodge. We tell you this just to indicate what an active community Ymir was in those days. Closing of the Ymir Mine (and other mines), owing to high cost of production and the uncertainty of mining in general, plus discoveries in other areas, was responsible for the general exodus.

Interested, Trail—When was the Quebec bridge built across the St. Lawrence?

In 1917.

L. H. D., Fernie—Just as a matter of curiosity, can you tell us what the salary of the President of the United States used to be and what it is now?

From 1789 to 1783 the President's salary amounted to $25,000 a year. At the opening of Grant's second term it was raised to $50,000. In 1909 (Taft) it was made $75,000; and in 1949, for Truman, it was $100,000 plus $50,000 for expenses, both subject to income tax, with $40,000 available for official travel and other expenses.

Subscriber, Trail—We are making plans for an early Fall church wedding and would like to know just what the term "trousseau tea" covers. Is there a display of gifts in addition to the bride's trousseau? How soon before the wedding is the tea given? In what way are the guests invited to the wedding—by printed invitation, personal notes, or spoken invitation? Would it be proper to include the invitation on the wedding invitation? Approximately, how early should wedding gifts be sent to the bride? Would it be a breach of etiquette not to give a trousseau tea?

Beginning at the last question and working backwards: According to the etiquette authority, Kate Aitken, the trousseau tea is optional. Gifts should be sent to the bride soon after receipt of invitation to attend wedding. It would not be correct to include invitation to trousseau tea on wedding invitation; invitations can be phoned or written. If the bride's mother decides to give the tea it should be held one week or ten days before the wedding. Close feminine friends of the bride, of her mother, and of the mother of the groom are invited The bride, with the assistance of her bridesmaids, displays her linens, her personal trousseau, her household goods, and other gifts.

They Don't Yield Monuments to Mechanical Age

. . . F. B. Pearce

One cannot be long in England without it becoming apparent that she has a long history; nor can one escape the feeling that every town and hamlet has had some part in shaping her destiny.

But the English do not think of history as something that is past. They seem to think that what happens today and tomorrow makes history; that large events are not alone important, and that small events complete the story.

On St. Peter's Hill in the centre of Grantham there is a statue to Sir Isaac Newton, who, by his theory of gravitation, started the chain of thought which has led to our present ideas regarding space travel. He was born in 1672 and time has not diminished his fame; but, not many miles away, on a pillar of Belton Park gate, is a tablet, placed there by Lord Brownlow, recording the occupancy of the Park by the Machine Gun Corps in the war of 1914. The corps was formed in 1915, and disbanded in 1919. It has never since been re-formed, but it played an important part in winning the war, and it is only right that the tablet should preserve its memory.

SAFEGUARD RIGHTS

The English have a great respect for custom and tradition as safeguards to the rights of individuals. The customs of early days became the law, so that there are paths through crops and fields all over England which cannot be closed, since their use for many years has made them public rights-of-way. The English jealously preserve these rights, and if it is disconcerting to the visitor from overseas to see the car ahead suddenly cross the road and park on the wrong side of the road, it simply means that they are adhering to ancient custom. Horse-drawn vehicles have always crossed to the other side, so why not cars?

Weekly fairs are common in many English towns. The stalls are set up in the market place or in the streets, as they have been for centuries. In early days, or even in the days of horse-drawn vehicles, they caused some inconvenience, but today they are a great hindrance to motor traffic. Cars can take other roads—and have to. This is as it should be; no ancient right should be taken from the people, nor the needs of a mechanical age be placed before the good of the individual.

RESPECT

The British have a great respect for their ancient landmarks. Both the Bar Gate at Southampton and the Stone Bow at Lincoln are unquestionably serious traffic obstacles. The Stone Bow is 14 feet wide, and through this passes the traffic of a city of 70,000 people. There are costly plans to remedy this state of affairs, but no one would entertain for one moment the removal of an ancient city gate.

Unfortunately, Western Canada has little history and no traditions. She worships the great god of material progress. Nelson can view with equanimity the removal of historic monuments in order that there shall be more room for hotel guests to park their cars; she can trample rough-shod over the wishes of a minority; but there still remains this: "Cursed be him that removeth his neighbor's landmarks."

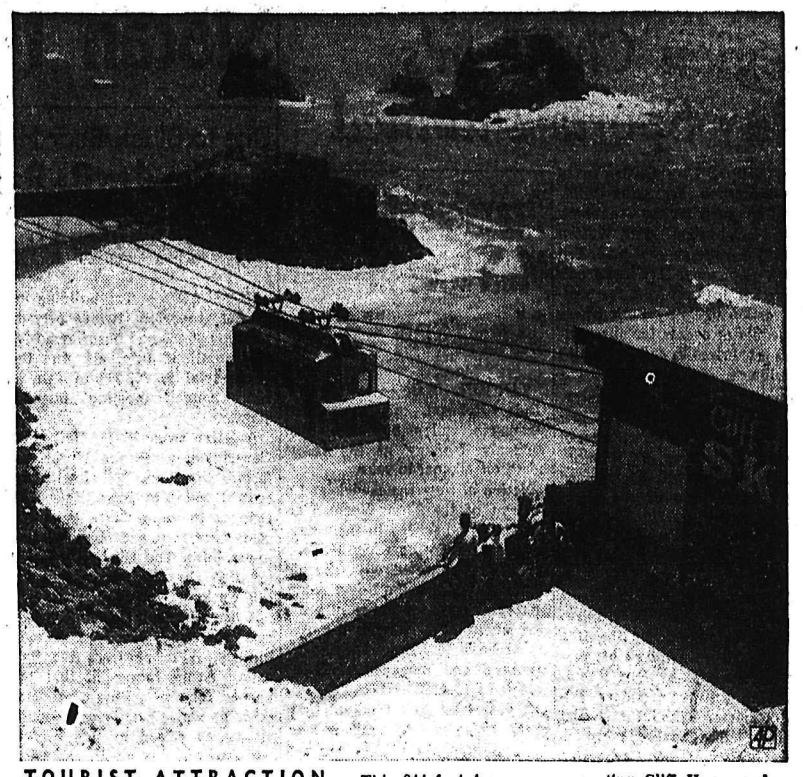

TOURIST ATTRACTION — This 844-foot tramway, connecting Cliff House and Point Lobos in San Francisco, Cal., commands view of Seal Rocks and jagged Pacific coastline.

Tiny Tot Shot in Game With Sister

VANCOUVER, Wash. (AP) — Two little girls were playing in a bedroom at their home near Orchards, north of here, Tuesday morning when a shot rang out.

Kathy Ellsworth, 3, fell, fatally wounded.

Police said she was hit in the forehead by a bullet from a .22-calibre pistol held by a half-sister, Mary Ann Dunn, 11. He said there were several loaded guns in the bedroom.

Girl's Skirt Causes Death

LONDON (Reuters) — A "very modest" 34-year-old secretary tripped, fell into the Thames and was drowned — because she was too proper to lift her skirt, a coroner's court was told here Tuesday.

The drowning occurred after Gladys Hook tried to step from a yacht gangway into a dinghy and lost her footing.

Asked if he could account for the accident, Frederick Gosling, company director and part owner of the yacht, told the court: "Her skirt may have restricted her movements. She was a modest girl. Rather than lift her skirt, she would allow it to get in her way."

A verdict of accidental death was recorded.

Tough Luck for Two Boy Scouts

NIAGARA-ON-THE-LAKE, Ont. (CP) — Two Boy Scouts attending the World Scouting Jamboree here were taken to hospital in Niagara Falls Sunday for emergency appendectomy operations, it was learned Tuesday.

Harry Dow, 14, of Norwood, Man., and John Patterson, 16, of Toronto, are in satisfactory condition after their operations, hospital officials said.

Both will miss the remainder of the jamboree, however.

Canada in Manhattan to Become Established Within Two Years

By RUSSELL ELMAN
Canadian Press Staff Writer

NEW YORK (CP)—Early next year, wreckers will move in on a Fifth Avenue site to clear the way for construction of 25-odd storeys of Canada in midtown Manhattan.

Canada House, long a dream of Consul-General Ray Lawson is scheduled for completion by January, 1957. The skyscraper at the corner of Fifth Avenue and 54th street will house the Canadian consulate, Canadian tourist bureau, offices of Canadian National Railways, Trans-Canada Air Lines and the National Film Board, a New York branch of the Royal Bank of Canada and other Canadian concerns.

Lawson has had the project in mind since he came to New York three years ago. At present Canadian offices are scattered all over New York and not even the government offices are all in the same building.

LONG TREK NOW

Says Lawson: "If I want to go to a Canadian bank now I've got to trek miles from the consulate in the British Empire building in Rockefeller Center down to Wall Street."

Lawson envisages Canada House as a "prestige" building, of which "every Canadian can be proud."

For Canada House will be as Canadian as any building that has ever been built outside Canada. It was conceived by a Canadian; it is financed almost entirely by Canadians; it will be primarily Canadian-designed and its backers hope that eventually it will belong to the Canadian people.

Lawson attributes the success of the project to "the enthusiasm of a group of Canadian industrialists," whom he does not wish to identify until the list of backers of the house is complete. But it was Lawson, himself, an experienced businessman and a former lieutenant-governor of Ontario who did most of the spade work.

The architects have not yet decided on the final design, but Lawson says it won't be a "glass-house."

"We're not going to skimp on the budget," says Lawson, who estimates Canada House will cost between $5,000,000 and $6,000,000 in addition to the cost of the land.

Lawson says the building will be about 24 or 26 storeys tall with the upper floors stepped-back from the street in accordance with New York zoning laws.

The building will have a distinctive Canadian character and Lawson hopes a maple leaf lounge and movie hall will be built. A Canadian coat-of-arms decorating the main Fifth Avenue entrance has been suggested.

Popular Ad Libbing

VANCOUVER (CP) — There was a new line in the "Annie Get Your Gun" performance at Theatre Under the Stars Monday night.

"It's going to be a big night tonight," ad-libbed comedian Barney Potts, "Lions won 14-8."

And the TUTS crowd, able to distinguish Irving Berlin from Western Interprovincial Football, sounded a big cheer.

Letters to The Editor

Letters to the Editor on any topic of genuine interest are welcome if they are brief, accurate and fair. No letter will be inserted in whole, or in part, except over the signature and address of the writer. Unsolicited correspondence cannot be returned.

Bacon Lament

To the Editor:

Sir—That white stuff with the red veins in it that is sold in clear cellophane or waxed paper now is Canadian bacon. And for my part I'd say the Canadian hogs should be ashamed of themselves. There was a day when bacon was meat. You could have it for breakfast and feel that you had eaten something. Now it is just a taste on the plate.

It takes a quality pig to produce lean bacon. Maybe the customers should balk at buying these packages of sliced lard until the pigs start behaving themselves I'll bet I'm not the only one that misses my bacon—bacon as it used to be.

E. C. STAINTON.

Nelson, B. C.

Russian Agriculture

Possibility the group of Russian farmers touring this continent may visit Essex County helps remove a common misconception about Russia. Agriculturally the Soviet Union generally is thought of as comprising the wheat fields of the Ukraine, the broad steppes of central Russia and the sweeping plains of Siberia

It is much more than that. Virtually everything that can be grown in a northern or temperate clime can be grown in Russia. Down in the Black Sea area and the district eastward to the Caspian are rich fruit and vegetable lands. And we have heard Russians boasting the best apples in the world are grown in some sections of southern Siberia.

Canada is known abroad because of the fine hard wheat of our Prairies. But in Essex and Kent, the Niagara peninsula, the Okanagan and the Annapolis Valleys, we have wonderful fruit and vegetable districts. Russia likewise has its garden areas.

What's the Secret?

The presidency of the Canadian National Railways is without question one of the biggest—and toughest—jobs in North America. As such, it ought to command a first-class salary. The Canadian Government is to be congratulated for recognizing this, and raising Mr. Donald Gordon's remuneration from $50,000 a year, as it had been, to $75,000.

Several adjustments of this nature have been made in Ottawa over the last few months. There should be more of them, if able men are to be attracted to and kept in public service. The same thing applies to other levels of government. All of them should take a look at the salaries they are paying their key men.

Governments should have qualms about paying talent what talent is worth. The only criticism we have to make of the CNR's president's increase is that Ottawa did, apparently, have qualms about it. The adjustment was made by an Order-in-Council (still unpublished) on July 28, the day Parliament prorogued—thus giving the members of Parliament no opportunity to criticize it. What if any of them had? The case for the increase was unassallable. Knowing that, the Government should have announced it openly, without timid precautions, without any suggestion of anxiety or shame Good deeds do not have to be done in the dark.

—Toronto Globe and Mail.

Homemade Good Will

Not content with leaving international relations to the diplomats, a Deerfield, Mass., woman collects discarded cooking fat from her friends and neighbors, then makes it into soap and sends it to needy families in various parts of the world.—Charlottetown Guardian.

Your Horoscope

Clever advertising may make your business prosper in the months ahead, but self-discipline is advised in your emotional life. The child born under these influences may develop into a clever personality.

It's Been Said

If any young man expects without faith, without thought, without study, without patient, persevering labor, in the midst of and in spite of discouragement, to attain anything in this world that is worth attaining, he will simply wake up, by and by, and find that he has been playing the part of a fool.

—Minot J. Savage.

Elephant Stirs Up Residential Area

KENNEWICK, Wash. (AP) — A big circus elephant broke his chains, stomped through an east side residential district here and brought scores of frantic calls to police.

About 150 employees of the Ringling Bros. Barnum and Bailey Circus finally cornered the animal at an intersection and put him back where he belonged.

No one was injured but the elephant smashed a dozen fences and tore up some lawns and flower beds.

They'll Do It Every Time — By Jimmy Hatlo

Today's Bible Thought

We came unto the land whither thou sentest us, and surely it flowed with milk and honey.

—Num., 13:27

But the wealth of Canaan was nothing compared with the heritage of the democracies. There the problem is how to dispose of the bewildering surplus of butter and cotton and grain. God has indeed led us into lands of great prosperity. Hunger is endemic in atheistic lands.

Aunt Het

I don't know as it's a sin to play bridge, but it's a sin to play it the way Sallie does.

MEET MISS UNIVERSE — Hillevi Rombin of Sweden wears the regalia of Miss Universe, title she won in Long Beach, Cal. She's 5 feet, 7 inches tall, and a blonde.

Two New
Women's Loafers
Trim and dainty with regular flat heel. Your choice of plain moccasin toe or bow-trimmed moccasin toe.
ONLY
$6.95 a Pair
R. ANDREW & CO.
LEADERS IN FOOTFASHION
Established 1902

Needlecraft by Laura Wheeler

COLORFUL TV COVER

Color-crochet this lovely cover for your TV set! Modern leaf-de-design goes beautifully with any style furniture; glowing colors, match the decor of your home.

Pattern 830: Directions for color-crochet TV cover 24 inches, in crochet and knitting cotton.

Send TWENTY-FIVE CENTS in coins (stamps cannot be accepted) for this pattern to Laura Wheeler, NDN, 60 Front St. W., Toronto, Ont. Print plainly PATTERN NUMBER your NAME and ADDRESS.

LOOK FOR smartest ideas in Needlecraft in our Laura Wheeler Catalog for 1955. Crochet, knitting, embroidery and lovely things to wear. Iron-ons, quilts, aprons, novelties — easy, fun to make! Send 25 cents for your copy of this book NOW! You will want to order every new design in it.

LOOK YOUR VERY BEST NOW
OPEN A CHARGE ACCOUNT TODAY
Fashion First
596 BAKER ST.

Watch for Our
Weekend Specials
BRADLEY'S
MEAT MARKET — Phone 832

HP SAUCE
Adds FLAVOUR to meat
Fish, Eggs, Macaroni
Pork & Beans and Soup

TAKING LAXATIVES?

Try this safe, natural way to relieve irregularity.

Writes Mrs. E. Pulley of Ottawa, Ont.: "Taking laxatives for months made me tired and nervous. Kellogg's All-Bran helped me to feel like myself again."

People of all ages find All-Bran an aid to regularity. The great advantage of All-Bran is that it corrects the *cause* of irregularity due to insufficient bulk. All-Bran, made from the whole wheat kernel, supplies *natural* food bulk. It is a good-tasting cereal that has helped millions. All-Bran will give gentle, effective relief from constipation within 10 days or double your money back. Get Kellogg's, the *one* and *only* All-Bran. Kellogg's, London, Ont.

Best liked by millions

Kellogg's ALL-BRAN
World's largest selling NATURAL LAXATIVE

Nelson Social

PHONE 1844

Mr. and Mrs. Robert Riesterer and daughters Marion and Margaret, accompanied by Miss Sylvia McAllister, of Wenatchee, formerly of Nelson, are holidaying here as guests of Mr. and Mrs. A. J. Hamson, 420 Delbruck Street.

• • •

Mr. and Mrs. Bernard Kelleher, 712 Josephine Street, have left to take up residence at Coquitlam.

• • •

Mr. and Mrs. G. A. Hoover, 907 Fourth Street, and Mrs. N. R. Freeman, 514 Victoria Street, will leave today for a short holiday at Spokane.

• • •

Mrs. T. J. S. Ferguson, 504 Mill Street, has left for Vancouver, where she will visit her son and daughter-in-law, Mr. and Mrs. Douglas Ferguson.

• • •

Mr. and Mrs. Harold Danielson and daughter Joyce of Seattle were guests of the former's uncle and aunt, Mr. and Mrs. M. Christenson, 114 Anderson Street.

• • •

Mrs. M. Walls, 114 Anderson Street, has returned from a holiday in Minneapolis and Crookston, Minn., and Saskatchewan points.

• • •

Peter Godfrey arrived Tuesday from Birch Island, B.C., where he was employed for the Summer, to spend two weeks holidays with his parents, Mr. and Mrs. A. T. Godfrey, 809 Mill Street. He was accompanied to Nelson by a fellow employee, Neil Belcher, who will return today to his home in Manning, Alta.

• • •

Mrs. K. Henderson and children of Salmo visited in Nelson Tuesday.

• • •

Miss Margaret Imming, public health nurse at Kimberley, is spending a vacation with her parents, Mr. and Mrs. T. Imming, 509 Latimer Street.

• • •

OSLMS Harlan Burton, RCN, of the HMCS Ontario, is spending his 30-day leave with his parents, Mr. and Mrs. L. R. Burton of the North Shore. Mr. and Mrs. Burton also have as their guests, Mr. and Mrs. T. J. Greer and granddaughter Jacqueline of Vancouver.

• • •

Misses Sylvia and Dora Daloise and brother Albert, 608 Carbonate Street, are holidaying at Spokane, Seattle, Portland, Victoria, Vancouver and in the Okanagan.

• • •

Mrs. S. McInnes, 921 Robson Street, has returned from a four-day holiday in Spokane.

• • •

Miss Marie Potosky and Miss Elizabeth Leslie of Nelson are holidaying in New York, Montreal, Toronto, Chicago and other Eastern Canada and U.S. points.

• • •

Miss Marlis Falkner, who recently completed a Summer teachers' training course at the University of Alberta in Edmonton, is visiting her parents, Mr. and Mrs. Max Falkner of Willow Point. Miss Falkner will leave on the weekend for the Athabaska district where she will teach elementary school.

• • •

Mrs. L. R. Hart and children, Melville and Janet, 517 Observatory Street, are visiting relatives in Penticton.

• • •

The Misses Betty Fletcher, Elaine Ogden and Beatrice Maber, and district Girl Guide commissioner Miss Greta Curwen, returned Tuesday from a Girl Guide camp in the Slocan district, near New Denver.

• • •

A no-host farewell party in honor of Mr. and Mrs. J. J. McKenzie was held at Valhallo, home of Mr. and Mrs. R. H. Dill, on the North Shore. Co-hostesses were Mrs. R. B. Brummitt and Mrs. K. D. McRae.

• • •

Mr. and Mrs. D. T. Littlewood, McQuarrie Avenue, have as their guests the latter's mother, Mrs. J Kinnarny and sister Pat of Vancouver.

• • •

Mr. and Mrs. E. J. Bensted, 622 Eighth Street, have returned from a three-week holiday in Penticton and Vancouver, where they visited the latter's mother, Mrs. M. Arthur, and brother-in-law and sister, Mr. and Mrs. R. Gardiner.

• • •

Mr. and Mrs. K. W. Dixon, 514 Elwyn Street, and Mr. and Mrs. Jack McDonald, 424 Hoover Street, are spending a few days in Spokane.

• • •

Miss Jean Robinson, student nurse at Royal Columbian Hospital in New Westminster, is spending a three-week vacation with her parents, Mr. and Mrs. C. H. Robinson, 1320 Falls Street.

• • •

Dr. and Mrs. George Young and children Valerie and George of Calgary are visiting Mrs. Young's brother and sister-in-law, Mr. and Mrs. A. C. VanSacker, 624 Sixth Street, also Dr. and Mrs. N. E. Morrison, 422 Maple Street.

• • •

Among those who attended the New Denver golf tournament over the weekend are Nelson residents Arnold Sherwood, Mr. and Mrs. Herb Peacock, Mr. and Mrs. L. S. Bradley, Mr. and Mrs. J. G. Allan, Mr. and Mrs. J. J. Morey, Mrs. E. McGregor, Miss Bernice Hysslop, Mrs. C. H. Blunt, Mrs. Rene Fleury and Walter Apostoliuk.

• • •

Harvey Fleury will arrive today from Winnipeg, where he has been employed for the Summer, to spend a holiday with his mother, Mrs. Rene Fleury.

• • •

Mrs. F. Hemsworth and children, Brian and Lorranne of Vancouver, spent the weekend with Mrs. Russ Thompson on the North Shore.

• • •

Mr. and Mrs. T. S. West, North Shore, will leave today for Powell River where they will visit relatives.

• • •

Mrs. M. Clements and Mrs. F. Rapley and daughter Margaret, Ymir Road, are holidaying in Vancouver.

• • •

Mr. and Mrs. W. D. Morton and son Glenn, 304 Observatory Street, returned Tuesday from Fillmore and Gillespie, Sask., where they visited relatives.

• • •

Mr. and Mrs. F. A. Kennedy and family, 1120 McQuarrie Avenue, have returned from a holiday at Quesnel and Kamloops, where they visited friends and relatives.

• • •

F. S. Aikins and daughters, Sandra and Christine, 301 Beasley Street, have returned after spending 12 days at the family and junior sessions of the Baptist Church camp Sorec at Summerland. Mr. Aikins acted as leader for the junior camp.

CAROL SMITH, Toronto Girl Guide, receives the badge of fortitude from Lady Baden-Powell, world chief Guide, in a ceremony at Hawkestone, near Orillia, Ont. Carol was stricken with poliomyelitis a year ago, but by perseverance and courage she is now able to walk, dress herself and lead a near-normal life. —Central Press Canadian.

Nuptial Mass Celebrated at Rossland Church

ROSSLAND — Pastel gladioli graced the altars of Sacred Heart Church in Rossland for the double-ring wedding of Anne Marie, elder daughter of the late Mr. and Mrs. J. S. Schmid, and Sammy Peter Anselmo, son of Mr. and Mrs. S. Anselmo of Trail. Rt. Rev. A. K. MacIntyre celebrated the nuptial mass and the Senior Choir sang the mass.

Given in marriage by her uncle, Mr. Joseph Mullneritsch, the bride wore a ballerina-length gown of nylon net over taffeta, with diagonal tiers of lace dipping to points in the skirt. The strapless bodice was banded with lace, and topped with a lace jacket, fashioned with lily-point sleeves and small wing collar. Her fingertip veil of nylon net bordered with lace was secured by a pearl and rhinestone tiara, the tiara being "something borrowed" from the groom's sister, Mrs. Leonard Connell. She carried a white prayer-book topped with a bouquet of red roses.

Miss Joy Schmid was bridesmaid for her sister in a ballerina-length gown of yellow net over taffeta with rows of ruffles adorning the sides of her skirt. The strapless bodice of brocaded taffeta was inset with yellow net, and topped by a cap-sleeved bolero with small stand-up collar. A cap-shaped headdress of matching net and short yellow gloves completed her costume. She carried a bouquet of white carnations, with tinted mauve edges.

Mr. Bruno Pasqualotto of Trail was best man, with Mr. Raymond LeRose and Mr. Dino Decembrini of Trail as ushers.

About 75 guests attended a reception at the Masonic Hall. Here the three-tiered wedding cake, baked by the bride's godmother, Mrs. Henry Uelk of Genelle, centred the head table. The cake was topped with miniature doves holding double wedding rings, with sweetpeas encircling the cake and bouquets of sweetpeas decorating the table, which was covered with an ecru lace cloth that had belonged to the bride's mother. The groom's mother, attired in a navy blue afternoon dress with white accessories, and a corsage of white carnations, assisted the young couple in receiving. Mrs. G. W. Wheatley of Trail cut the cake, with Mr. Wheatley proposing the toast to the bride.

For the wedding trip to Spokane, Vancouver and the Okanagan, the bride changed to a grey wool suit with pink accessories and a white orchid corsage.

The young couple will reside in Trail.

Attending the wedding from out of town were the groom's aunt, Mrs. N. Anselmo of Vancouver, and Mr. and Mrs. H. Uelk from Genelle.

SHOWER FOR ALVA MAIDA

HARROP — Mrs. R. C. Stevenson of Sunshine Bay was hostess recently at a miscellaneous shower honoring Miss Alva Maida, whose marriage will take place August 27.

Many community friends were present to convey their good wishes to the bride-elect who has been spending the summer at the home of her parents after having received her discharge from the RCAF. Musical selections by Miss Roberta Stevenson on the piano and a vocal solo by Mrs. F. Andrews were much enjoyed. A bird naming contest was won by Mrs. E. Serres.

A decorated basket brimming with gifts and topped by an umbrella studded with brilliant rain drops was placed before the bride to be, and the many lovely and useful presents were opened and admired after which delicious refreshments were served.

WESTERN POST

First trading post at Isle a la Crosse Lake in northern Saskatchewan was built by Thomas Frobisher in 1776.

THE PRINCESS ROYAL, the Queen's aunt, plans to visit Canada early in October. A striking resemblance to the Queen is apparent in this recent photo.—CP photo.

By ALICE ALDEN

THIS IS THE SEASON that finds milliners in agreement on the "more hat" theme. It doesn't mean that hats are top-heavy or large, just that the design is handled with emphasis on both line and fit. Robin does a very pleasing sailor of soft velours in a new accent sponsored by New York millinery designers and manufacturers. It is banded with twists of self felt and is trimmed with a jeweled wing in the same flattering coral-tinted lacquer hue that is as good as a cosmetic for bestowing soft beauty.

False Teeth Need A Special Cleanser

Don't Brush Your Plates! Soak Them in Polident As Dentists Suggest

Polident is the recommended way to clean dentures, banish Denture Breath. Just follow these easy rules.

1. Never use a brush on them! Your dental plates are much softer than natural teeth. Brushing wears down fitting ridges so they get loose.

2. Never use soap or toothpaste! They can leave film which collects bacteria and food particles, a major cause of offensive "Denture Breath".

3. Use a soaking-type cleanser made for false teeth only . . . Polident! Polident cleanser is recommended by more dentists than any other. No brushing, no handling of soapy plates. Polident gets where a brush can't reach.

Best of all, Polident always leaves false teeth odor free. Get the world's largest selling denture cleanser, Polident, at your drug counter. D-133

THE PARTY LINERS

SLAMMIN' SAM regularly strains ear drums and tempers on his party line. Does Sam replace the receiver gently when he finds the line's in use? No Sir! BANG! Why doesn't he learn? . . .

BRITISH COLUMBIA TELEPHONE COMPANY

Suggestions for Lazy Weather Cooking

By MARGARET CARR

In August, the friendly warmth of kitchens has a way of becoming a bit too ardent.

Home makers try to think up ways of spending the least possible time in the kitchen. At the same time they want their families well fed. The rules of good nutrition are just as important in August as in every month. For children they may be more important for it is during the summer months that youngsters build up a health reserve to help carry them through the school years.

All of this means plenty of vegetables and meat, cheese, eggs, milk and fruit and plenty of energy-giving foods for growing youngsters as well as parents.

Quickly and easily prepared main dishes that may be cooked on top of the stove is one solution to the summer heat. Here are two good choices for lazy weather cooking.

GROUND BEEF CURRY

1 pound ground beef
1½ tablespoons butter or margarine.
½ cup chopped onions.
1 clove garlic
2 tablespoons flour
¼ teaspoons flour
¼ tsp ginger
½ tsp curry powder
1¼ tsps salt
2 cups milk

Melt butter in frying pan, add onions and minced garlic and fry slowly until lightly browned. Add ground beef and stir well until meat is seared. Sprinkle flour and seasonings over meat, blend well. Stir in milk gradually and cook until slightly thick. Cover and simmer over low heat 30 minutes, stirring occasionally. Serve over toast, cooked rice, noodles or canned fried noodles. Six to eight servings.

SOUTHERN-STYLE PORK

4 pork shoulder steaks or 4 to 8 pork chops.
¼ cup uncooked rice
1-3 cup chopped green pepper
¼ cup chopped onions
2 8-ounce cans tomato sauce
1 tsp salt
½ tsp pepper
1 tsp sugar

Brown pork steaks or chops on both sides in frying pan. Transfer to large casserole or baking dish, arranging meat in overlapping layers. Combine rest of ingredients and pour over meat. Cover with a lid or aluminum foil and bake in a moderate oven (350 deg. F.) for 1 hour. (Or cook on top of range in a covered frying pan until tender.) Makes four servings.

Your Doctor . . .

Be Sure Drinking Water Is Pure

By Herman N. Bundesen, M.D.

I have some advice for you fishermen today, especially for those of you who hope to do some casting in strange streams on your vacations.

I am not going to tell you how to catch fish. But I think a word of warning is in order about water—for drinking, cooking and washing utensils.

That clear, sparkling, swiftly running stream looks mighty tempting to a thirsty fisherman. It is tempting, all right, but it might not be safe.

Clear, sparkling water, contrary to popular belief, is not always pure. This is a dangerous standard for judging water.

POPULAR IDEA

Again, the popular idea that a stream purifies itself in flowing a certain distance should not be taken as an iron-clad certainty. A stream purifies itself in relation to its ability to absorb oxygen from the air. Thus, it is natural that a rocky-bottom turbulent stream absorbs more oxygen than a slow moving one. But it might not have absorbed enough to be safe.

A spring coming from sand and gravel formations generally provides safe water, if it is remote from any sources of pollution. On the other hand, spring water gushing from a rock crevice may be carrying pollution from far away. Creviced rocks provide no filtration or purification.

You cannot tell water purity by taste or smell, either. Some water is not a bit harmful although it contains gases like hydrogen sulphide, which have an offensive taste.

BRACKISH TASTE

Excessive amounts of common table salt or other minerals sometimes give water a brackish taste. Just remember that organisms that cause disease can not be seen and very rarely do they cause bad odors or tastes to water.

Most common diseases contracted from polluted water are dysentery and diarrhea and occasionally intestinal disturbances. Any of these can ruin a vacation or weekend outing.

So, don't take chances even if you think the water is pure. Boil it or sterilize it before drinking or using it for culinary purposes.

THE ENGAGEMENT of Louise Samson, 21-year-old granddaughter of Prime Minister St. Laurent to Yvan Mignault, 25-year-old Quebec lawyer, has been announced in Quebec City. Miss Samson is the daughter of Dr. and Mrs. Matthieu Samson of Quebec City.—CP photo.

Consult Our
HOME PLANNING SERVICE
If You Are Contemplating Decorating a Room or a Home.
YOU ARE UNDER NO OBLIGATION!
Freeman's
"THE HOME OF FURNITURE VALUES"
639 Baker St. Nelson, B.C.

Natal Notes

NATAL — Mr. and Mrs. F. Kovach and daughter returned to their home in Fords, N. J.

Mr. and Mrs. S. Guzza spent a few days visiting at Kalispell, Mont.

Mr. and Mrs. V. Voltner and sons of Viking, Alta., were recent visitors at Natal, at the home of Mr. and Mrs. F. Jarolim.

Mr. and Mrs. J. Gaskell and family accompanied by his mother, Mrs. Nancy Gaskell and son Pete returned to their home at Michel after spending their holidays at Spokane and Coeur d'Alene.

Mr. and Mrs. George Oley have returned to their home in Detroit, Mich., after spending a holiday with relatives at Natal.

John Hampton and son Jack accompanied by James Palmer returned to their home at Vancouver after spending their holidays with relatives at Natal.

Mr. and Mrs. Duncan and sons of Agassiz spent a holiday at the home of Mr. and Mrs. Edgar Beech and former's father Mr. Bernard Beech.

Mr. Anthony de Luca and his mother spent the weekend in Spokane. They were accompanied back to Michel by Mrs. R. Johnson and sons of Spokane.

Mrs. F. Keeling of Calgary spent a short visit in Natal at the home of her parents, Mr. and Mrs. A. Causey.

Mrs. J. Firth of Nanaimo spent her holidays at Michel at the home of Mr. and Mrs. W. Beard.

Mr. and Mrs. J. Letasy returned to Natal after spending their holidays at Kalispell and other U. S. points.

Mr. and Mrs. J. Chala and Lois returned home after a two-week holiday with parents at Vernon. They were accompanied by Mr. and Mrs. A. Zarko.

Boswell Notes

BOSWELL — Mr. Pelham Richardson of Victoria is the guest of his mother, Mrs. E. Richardson.

Mr. and Mrs. R. E. Egge of Fort Steele were guests of Mr. and Mrs. G. W. Neily.

Your Clothes Deserve The BEST
★
EMPIRE DRY CLEANERS
321 Baker St.
Gives YOU
HIGHEST QUALITY
LOWEST PRICES
FASTER SERVICE
5 HOUR TOURIST SERVICE
Regular 2-DAY SERVICE
Phone 288
FREE PICKUP and DELIVERY

See Our Windows for
Mid-Week Specials
at the
Butcherteria
PHONE 527

Cheese from the "good old days"

SEALED IN SPECIAL AIRTIGHT WRAP

It's real old-time natural "eatin' cheese"—aged just right.

MILD (as most folks like it). Look for the blue label.

MEDIUM (with a touch of sharpness). Look for the silver label.

OLD (sharp and nippy). Look for the gold label.

In 8-oz. and 13-oz. wedges.

MISS HAWAII, 1955 — Barbara Mamo Vieira, of the Hawaiian Village in Waikiki, who knows what a grass house is like, is the choice for the Miss America beauty pageant.

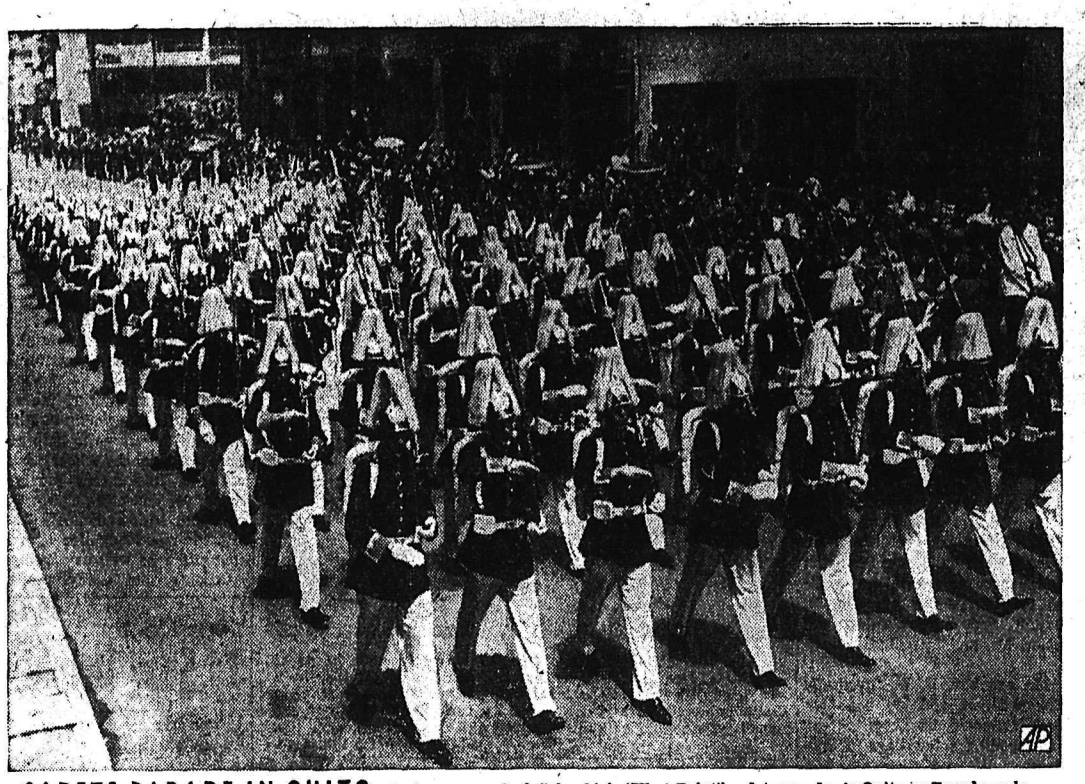

CADETS PARADE IN QUITO—An honor guard of Colombia's "West Point" cadets parades in Quito, as Ecuador celebrates official visit of Colombian President Gen. Rojas Pinilla to Ecuador's President Jose Maria Velasco Ibarra.

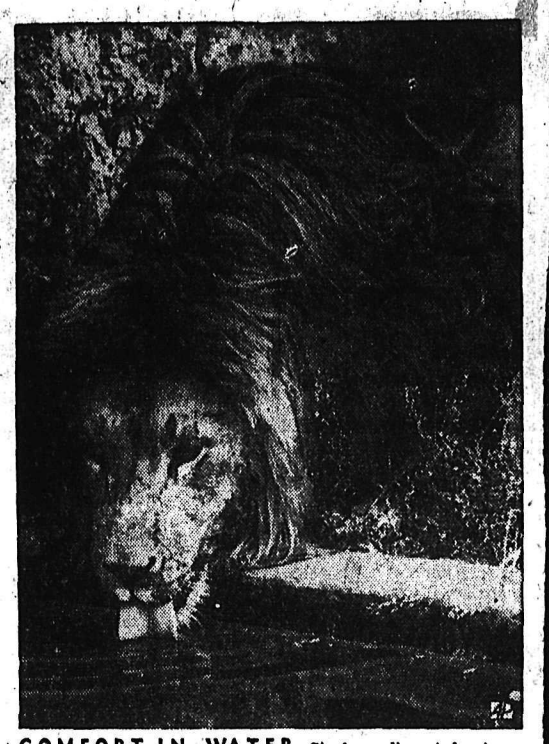

COMFORT IN WATER—Singha, a lion at Amsterdam, Holland, zoo, goes for a drink at water's edge in zoo pond. Heavy coat of fur added emphasis to summer heat wave.

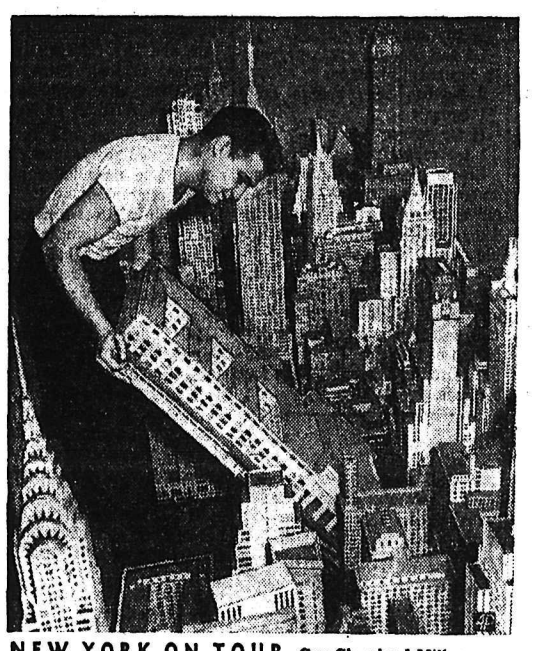

NEW YORK ON TOUR—Guy Cleveland Miller, seen setting up Grand Central Terminal, plans to build models of Manhattan's largest buildings then take the island on a world tour. The New Yorker is up to his neck in his work.

PAKISTAN HEAD—Major Gen. Iskander Mirza, British-trained administrator, has been named acting Governor General of Pakistan, succeeding Chulam Mohammed.

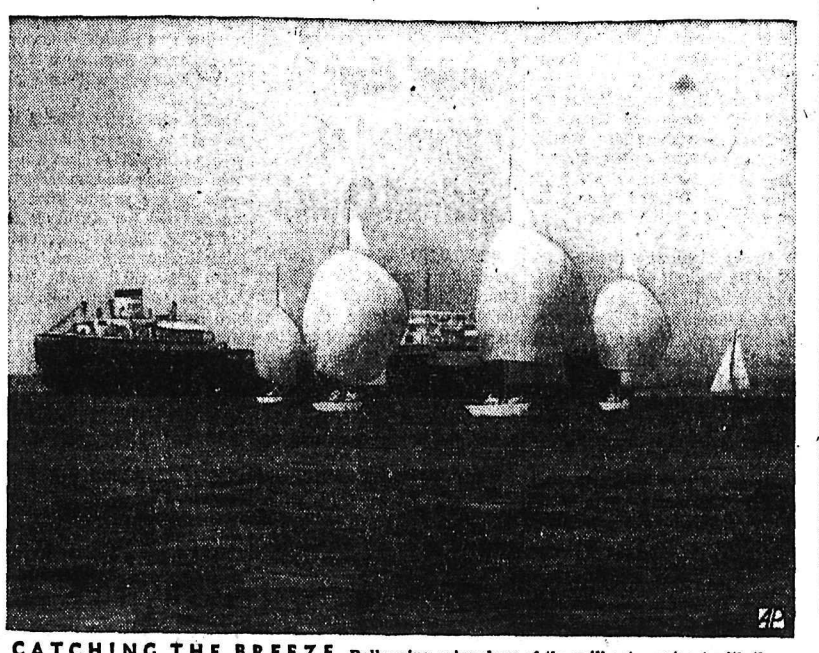

CATCHING THE BREEZE—Ballooning spinnakers of the sailboats contrast with the oil tanker, background, and the sailboat with conventional rig, right, off Cowes, England.

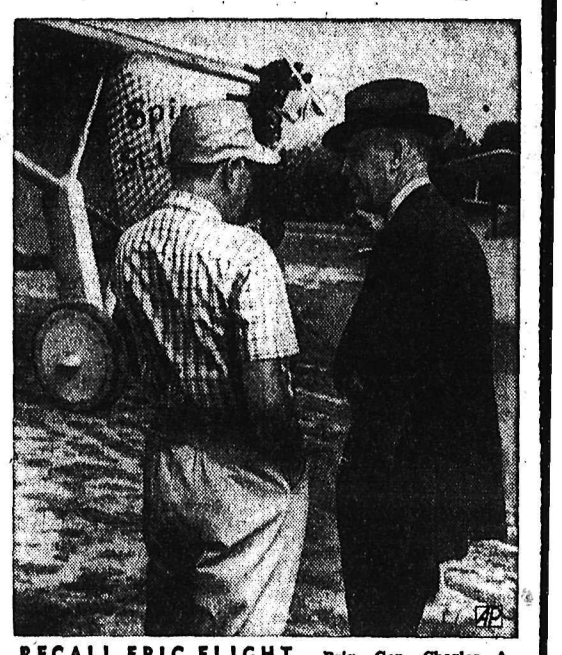

RECALL EPIC FLIGHT — Brig. Gen. Charles A. Lindbergh, right, and film director Leland Hayward discuss a scene in the filming of "The Spirit of St. Louis," at Amityville, N. Y. Replica of the flier's plane is in background.

DOWNRIGHT COZY—Bathers at Rocky Point, N. Y., watch neighbors descend in electrically-operated lift, installed to eliminate 200-foot climb from beach to top of dune.

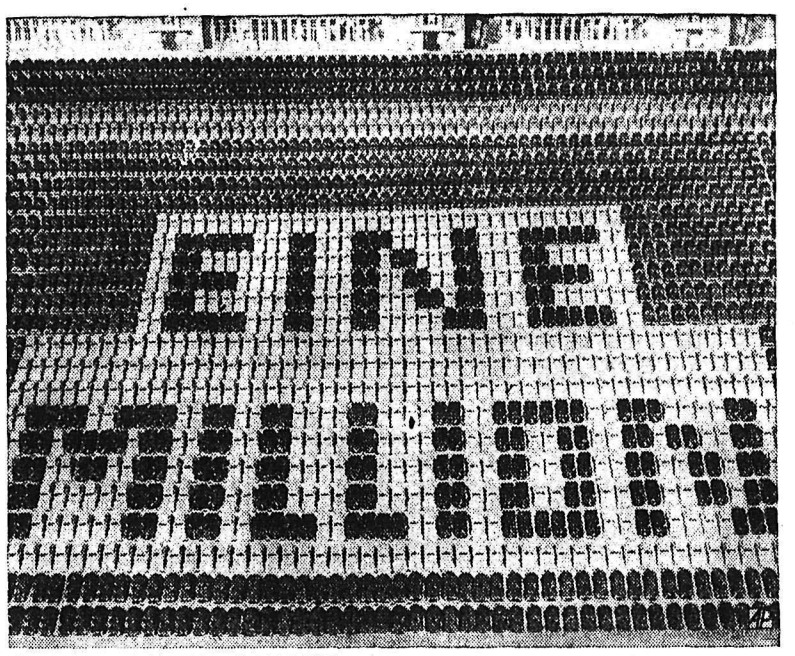

COLOR ADVERTISEMENT—Several hundred new cars in various colors tell of the million postwar Volkswagen turned out at Wolfsburg, West Germany's biggest automobile plant.

GIANT GOBLET—Louise Lyman would have trouble raising this giant punchbowl if it was filled to 15-gallon capacity. It was seen at Chicago Giftware Show.

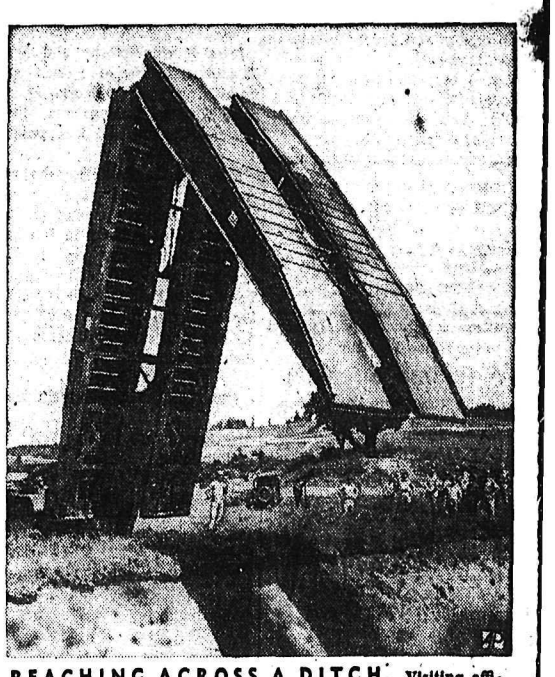

REACHING ACROSS A DITCH—Visiting officers watch demonstration of mobile bridge reaching across ditch at the U. S. training area in Baumholder, Germany.

SPILLING THE FRUIT—A cargo of fruit was spoiled when the Star of Malta struck a reef in fog-bound Valetta harbor, Malta. A salvage boat stands by the stricken ship.

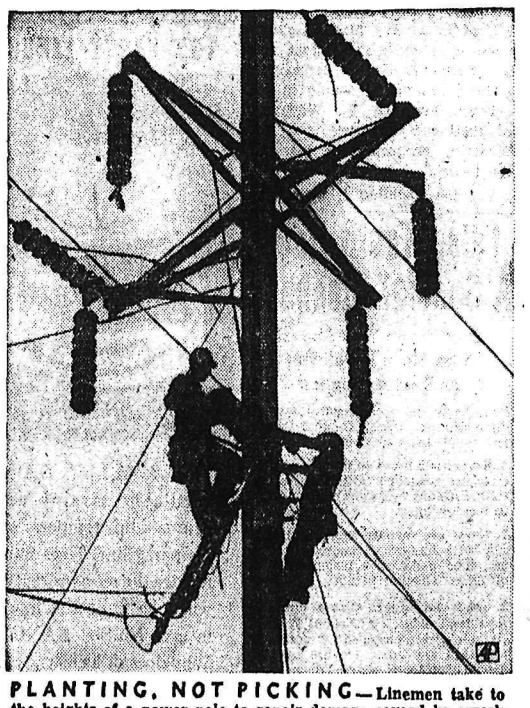

PLANTING, NOT PICKING—Linemen take to the heights of a power pole to repair damage caused by wreck of New Haven Railroad express in Bridgeport, Conn. They're installing insulators, not picking bananas, on metal "trees."

BIG BOTTLE BABY—Zuma, newborn elephant at Rome's zoo, gets first nourishment from handler Franco Giorgetti, who uses an oversized bottle to feed his 273-pound "infant."

SPORTS

Around the KOOTENAY in Sport

By LEN WALKER

Speculation as to which team, Passmore or Hume, will win the Nelson and District fastball crown and the right to represent this area in the provincial finals at Victoria over the Labor Day weekend is being tossed back and forth throughout the district these days as the two teams start their final series.

As this was written the teams had not taken to the field for the first game but fan interest was already at a fever pitch.

Up and down Baker Street Tuesday fans were heard picking their choice for the event, which will no doubt be a little fastball world series for this area as both teams are top notchers and will provide thrills to the fans' liking.

After watching both teams in action, I am inclined to go out on the limb and state that Passmore will wind up with the spoils. If they do they will end the two-year reign of the Humes.

Nothing can be taken from the Humes, however, as they have a well-balanced club, and should they expose the type of ball played against the Duncan team a month ago, they will be tough to eliminate.

On the other hand, the Passmore club, like the Yankees and the Cleveland Indians, of the much talked about American League race, have the bench strength. Surprising as it may seem, they have men sitting on the bench each game that are as good as those in the field and this could mean the series for them.

It was only in the last game of the Salmo-Hume series that fans realized that a great brand of ball was being played in this interior league. Some of the finest Senior B to be seen can be provided by these clubs and although Maddens ended in the league basement, they still gave a good account of themselves.

Whichever team wins this series, the fans at Victoria can be assured of fine competition for their teams on the island and the mainland, for these boys are determined to bring back a championship to the Kootenays.

• • •

Swimmers are practicing daily for the 20-mile grind from Procter to Nelson and with the event less than a week away interest is mounting.

With seven swimmers, one a woman, expressing willingness to attempt the swim, it should be interesting to see how many will complete the West Arm event and how long it will take.

Many people are giving the nod to Tom Murphy to cop the race and from all appearances he has a great chance, for he has been swimming upwards of eight miles in practice sessions without feeling any ill effects.

A swimming gala is planned for the same day, Sunday, August 28, at Lakeside Park.

Ed Kelter, promoter of the swim, stated Tuesday that more boats are still needed, as each swimmer will have a boat following. If anyone can help out by supplying a boat it would be appreciated, Mr. Kelter said.

Long associated with lacrosse, Merv Horne of Nelson was selected to referee the semi-final series for the British Columbia series between the Okanagan representative and the Rossland Royals to start Friday in the Royal City. The second game will be played Saturday with the third on Monday.

Valdes To Meet Don Cockell

NEW YORK (AP)—British boxing promoter Jack Solomons said Tuesday he has signed Cuba's Nino Valdes to meet Don Cockell, British heavyweight champion, in a 10-round bout in London's White City Stadium, Sept. 13.

Solomons made the announcement at Idlewild airport before departing for London.

It will be Cockell's first bout since he was stopped in the ninth round by heavyweight champion Rocky Marciano in San Francisco May 16.

Humes Take Series Opener 7-2; Barefoot, Koenig Star at Bat

Humes of the Nelson and District Fastball League went one game up in their quest for a third crown Tuesday night when they downed first place Passmore 7-2 before a large crowd.

The initial game of the best of five series saw George Barefoot best Stoochnoff in a contest that saw 16 hits banged out. The Humes collected 10, including a towering homer by Frank Hufty in the third. Lakten homered for Passmore in the sixth.

After taking a three-run lead in the first frame, the Humes were never headed as they played heads up ball that upset the predictions of many fastball fans who had picked the Passmore club to cop the opener.

Two errors and a single had the bases loaded right off the bat and Passmore found themselves trying to overcome a bad start. In failing, three runs crossed the plate and the Humes were away.

The remainder of their runs came in the next three frames as they banged out four hits for an equal number of runs.

Passmore managed to score one in the sixth on Latken's four-master and another in the ninth when an error and a passed ball allowed Korkoff to round the bases.

Barefoot had the Passmore batters eating out of his hand all evening as he worked his fast ball with fine effect. On several occasions when they did hit, fine fielding came to his aid. On one play Red Koehle, playing in the left field, ran a country mile to take in a ball hit by Nazaroff.

BAREFOOT'S BIG DAY

In going the distance Barefoot had four strikeouts and walked three while Stoochnoff walked six and whiffed three. Barefoot aided his own cause with two hits and two walks for a perfect day at the plate.

Other hitters to star in the game were Al Koenig with three hits and a walk and Frank Hufty with two hits. Voykin led the Passmore hitters with two hits in four tries.

The second game of the series will take place tonight at the Recreation Grounds with the third game going back to Passmore Friday and a fourth if needed in Nelson Sunday.

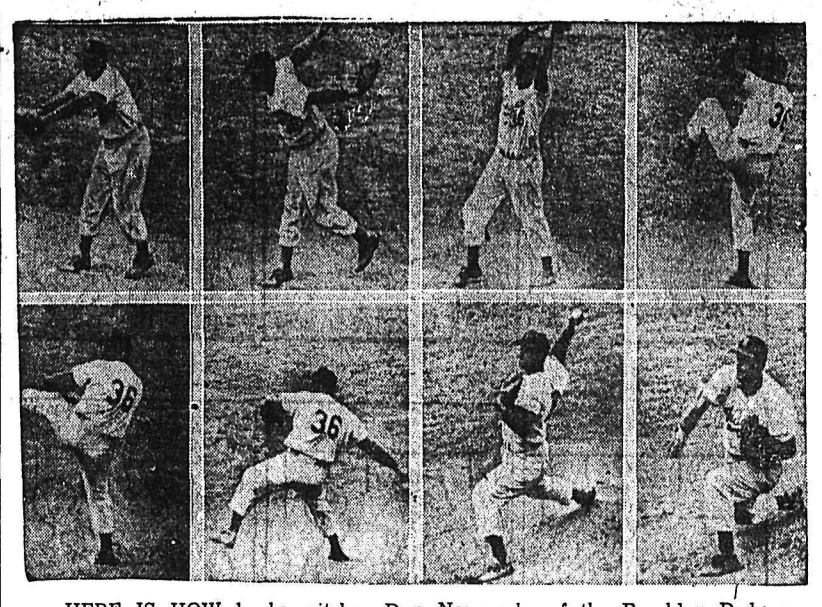

HERE IS HOW husky pitcher Don Newcombe of the Brooklyn Dodgers ran up that 18 won, 4 lost record. In sequence above Newcombe takes his wind-up, kicks high and blasts one down the middle.—AP Wirephoto.

Kootenay Ball Title on Block at Kimberley

Kimberley will be the scene of the Kootenay baseball championship this weekend when four and possibly five teams compete for the title for the first time in many seasons.

Already Kimberley, Trail, Nelson and Fruitvale have entered the tournament and there is a possibility Windermere will enter a team.

As it stands, there will be two games Saturday and two Sunday with $1500 prize money for the teams.

For several season's a Kootenay championship has been attempted but rain and cold weather caused the series to be sidetracked. This year the Kimberley Dynamo executive succeeded in organizing the event which it is hoped will be an annual affair.

All teams entered in the two-day event must play their regular players with no imports allowed.

Saturday afternoon will see Fruitvale meet Nelson and Kimberley play Trail in the evening. Sunday afternoon the two losing teams will play with the two winners going to the field in the evening.

Three Outside Entries in for Golf Tournament

Dr. H. G. Steed reported Tuesday that the annual Labor Day Golf tournament, the Kootenay Open, is expected to draw a large number of golfers this season than ever before.

Already two entries are in from Metaline Falls and one from Spokane, and with the district golfers after top honors, last year's winner Jimmy Allan of Nelson will have his work cut out for him to retain the title.

An event for golfers, 60 years of age or over, will also be staged at the same time with nine holes a day being played. It is expected this event will also draw a large entry.

LAYCOE, COSTELLO SIGN WITH BRUINS

BOSTON (AP) — Boston Bruins Tuesday received signed contracts from five professional and two promising amateur hockey players. Veteran Hal Laycoe and right hander Murray Costello, Bruins regulars during the 1954-55 NHL season, were among the five pros who agreed to terms. The others include right-winger Lorne Davis who comes to Boston in a nine-player trade with Detroit, and forwards Lionel Heinrich and Fred Pletsch up from Hershey.

The two rookies are Al Nicholson, talented leftwinger from the Humboldt, Sask., Indians and Floyd Smith, rightwinger from Galt, Ont., who finished last season with the Bruins.

Vernon Tigers Lacrosse Champs

KELOWNA (CP) — Vernon Tigers won the Okanagan Senior Lacrosse championship in Kelowna Monday night, edging the Bruins 10-8 for a 3-1 bulge in the best of five game series.

The match was won in the last seven minutes when the Tigers took advantage of a two-man shortage on the Kelowna crew to pump home four goals and overcome a two-goal deficit.

Sarge Sammartino continued to pace his team, firing five of the 10 goals.

Vernon will now meet the winner of the Kootenay League for the interior championship.

PIRIE TO TRY FOR RECORD

HAMILTON (CP) — Gordon Pirie, famous British runner, will attempt to crack the world record for 2000 metres Saturday at Civic Stadium here. He said he will use ace United States miler Fred Dwyer as a pace-setter.

Pirie said that he will enter a mile race against Dwyer, Bruce Lockerbie of New York University and Dick Carmichael of Toronto Olympic Club. But when the runners cross the finish line, Pirie plans to continue an extra 400 yards to complete the 2000 meres.

Last month in England he was only two seconds off Belgium's Gaston Rieff's record of 5:07.2.

Barbara Romack Loses Chance to Retain Title

CHARLOTTE, N. C. (AP) — Mary Ann Downey, a dogged, unemotional precision player from Baltimore dropped defending champion Barbara Romack out of the women's U. S. amateur golf championship, one up, Tuesday and kept alive the tradition that champions don't repeat in this tournament. A surprise Canadian contender, Rae Milligan of Edmonton, won her second straight match to enter the third round. Miss Milligan defeated Maureen Riley of New Castle, Pa., two up. She is the only Canadian surviving in the tournament, the highly regarded Marlene Stewart of Fonthill, Ont., having been eliminated Monday.

Not since Betty Jameson won in 1939 and 1940 has a women's champion been able to retain her title and the belief has grown that it takes a super golfer to repeat in this event. Miss Romack wasn't a super star Tuesday, just a good player who went down fighting.

The medal scores of 39-41—80 for Miss Downey and 38-43—81 for Miss Romack showed the kind of golf they played over 6413-yard par 74 Myers Park course. Women's par over the trying layout is 37-37-74.

BASEBALL SCORES

By The Canadian Press

NATIONAL LEAGUE

Chicago	130 000 000—4	8	1
Brooklyn	300 010 20x—6	11	3

Rush, Tremel (7), Kaiser (8) and Chiti; Newcombe, Bessent (3) and Campanella. W—Bessent; L—Rush. HR: Bkn., Furillo.

Milwaukee	210 000 000—3	6	1
Philadelphia	001 000 003—4	7	1

Burdette and Crandall; Dickson, Meyer (9) and Lopata. W—Meyer. HR: Mil., Mathews.

St. Louis	000 000 110—2	13	1
New York	010 000 000—1	6	0

Schmidt, Lapalme (7) and Sarni; Antonelli, Grissom (9) and Katt. W—Lapalme; L—Antonelli.

Cincinnati	000 000 010—1	6	2
Pittsburgh	000 100 01x—2	7	0

Fowler, Freeman (8) and Burgess; Law and Peterson. L—Freeman.

AMERICAN LEAGUE

Baltimore	000 100 010—2	10	4
Chicago	101 210 10x—6	9	1

Palica, Lopat (7) and Smith; Trucks and Lollar. L—Palica. HR: Chi., Kennedy.

Baltimore	000 250 003—10	15	1
Chicago	000 020 100— 3	9	2

Zuverink, Dorish (7) and Triandos, Smith (6); Consuegra, Martin (4), Keegan (5), Harshman (8) and Lollar. W—Zuverink; L—Consuegra. HRs: Bal., Philley; Chi., Lollar.

Boston	002 001 401—8	6	1
Cleveland	000 100 200—3	10	1

Brewer, Kiely (7), Kinder (8) and White; Score, Mossi (7), Houtteman (8), Feller (9) and Naragon, Foiles (9). W—Brewer; L—Score. HRs: Bos., Williams; Cle., Smith.

New York	010 000 010—2	8	5
Detroit	121 000 03x—7	8	0

Turley, Kucks (2), Morgan (8), Sturdivant (8) and Berra; Lary and House. L—Turley.

Washington	000 000 201—3	9	0
Kansas City	000 020 20x—4	9	0

Stone, Pascual (5) and FitzGerald; Kellner, Gorman (8), Ditmar (9) and Astroth. W—Kellner; L—Pascual. HRs: Was., Sievers (2), Paula: K.C., Power.

MONDAY

PACIFIC COAST LEAGUE

Los Angeles 4, Sacramento 2
Portland 4, Hollywood 3

Baseball Standings

By The Associated Press

	W	L	Pct	GB
Seattle	83	63	.568	—
Hollywood	80	67	.544	3½
San Diego	79	69	.534	5
Portland	74	70	.514	8
Los Angeles	73	74	.497	10½
Sacramento	68	80	.459	16
San Francisco	66	82	.446	18
Oakland	65	83	.439	19

Trail, Nelson Golfers Win New Denver Golf Tourney

NEW DENVER — The annual open New Denver golf tournament took place Sunday under ideal weather conditions, with 18 ladies and 57 men taking part.

A nine-hole medal play for women took up the morning with the following result:

Low gross: Mrs. B. B. Townshend, Nelson, who carded a 45, took first prize, with Mrs. E. Perkins of Trail as runner-up, with a 49.

Low net: First, Mrs. A. M. Chesser of Trail, with a net 35. There was keen competition for the runner-up. At the end of the regulation nine holes, Mrs. B. Hesketh of Nelson and Mrs. Bowie and Mrs. H. K. Naruse of Trail were tied with a net 37. These three played a further nine holes in the afternoon and were again tied with net 36's. To break the tie, "pitch and putt" was resorted to with Mrs. H. K. Naruse coming out winner, and taking runner-up prize.

Men's 18-hole medal play:

Low gross (Wood-Vallance Cup) was won by S. E. Angus of Trail, who carded a 68 — par for the course.

Runner-up was Art Donaldson with a 69; third was J. Wright of Rossland, and fourth, W. Forrest of Trail.

Low net (Graham Cup): Won by J. J. Morrey of Nelson with a net 64. Runner-up: Lloyd Wilson of Silverton, with a net 65; third was W. Apostoliuk, Nelson; fourth, F. E. Broughton, New Denver, and fifth, Cliff Barry of Trail.

Seniors (60 years and over):

First, J. W. Butlin, New Denver, with a net 65; runner-up, Ed. Kennett, New Denver, with a net 67; third, J. A. Greer, New Denver.

Special prizes were awarded to Ed. Kennett as the oldest golfer playing; also to J. Bowie as the "most honest golfer."

Refreshments were served all day by the New Denver ladies.

The president, T. W. Clarke, expressed the club's appreciation to the visitors, who helped to make the day a success, and he then awarded the cups and prizes, assisted by Mrs. Ruth Meurling, president of the women's club.

Vancouver to Get PCL Word Today

VANCOUVER (CP) — Lawyer Alan Russell expects to give city council a final decision today on whether the Oakland Oaks of the Pacific Coast League will transfer their baseball franchise to Vancouver next summer.

Mr. Russell said Tuesday night he would give Oakland president Brick Laws' decision to alderman Earle Adams.

The special baseball committee under Ald. Adams will recommend that city council build a $60,000 roof at Capilano Stadium if Oakland agrees to turn over five per cent of its gross revenue to the city.

Mr. Russell said the club is in general agreement with the terms.

The 7500-seat stadium, built in 1950, would be leased by the city to the team for five years with renewal options. Mr. Russell said Oakland prefers the roof to an extra 2500 seats and blacktopping of the car parking area.

Laws was in Vancouver Tuesday during the negotiations. He said the Oaks had suffered from lack of home-town support.

Vancouver's last professional baseball team, the Capilanos, folded with the Western International League last year.

SOCCER DRAWS

LONDON (Reuters) —Results of soccer matches played in the U.K. Tuesday:

ENGLISH LEAGUE

Division I

Arsenal 3, Cardiff C 1

Division III, Southern

Watford 2, Coventry C 1

Division III, Northern

Grimsby T 6, Chester 1
Southport 2, Derby C 5

GLASGOW CUP

First Round—Celtic 4, Clyde 0.

Vienna (Reuters)—Emil Zatopek, 32-year-old world champion runner from Czechoslovakia has announced he is giving up his track career after the 1956 Olympic Games in Australia.

Zatopek was triple Olympic gold-medal winner at the 1952 Games and holds nine world records, three Olympic titles and two European titles.

Offer Prizes for Women Swimmers

TORONTO (CP)—The Star says it will donate $2500 in prize money for women swimmers in the Canadian National Exhibition's 32-mile Lake Ontario swim on Sept. 5.

First woman to finish will receive $2000. A second prize of $500 will be given.

The CNE is awarding $15,000 to the winner, $5000 for second place, $2000 for third, $1000 for fourth and $500 for fifth. The first woman to finish will receive $1500 from the CNE, plus the general prize money if she finishes in any of the first five places.

BRITISH RUGBY

LONDON (Reuters) — Results of Rugby League matches played in the United Kingdom Tuesday:

Blackpool 6, Wigan 31.
Dewsbury 8, Rochdale 5
Doncaster 5, Hunslet 17
Keighley 18, Batley 15

MORE SEATS FOR EMPIRE STADIUM

VANCOUVER (CP) — Another 3000 seats will be added to Empire Stadium here for the Grey Cup final next November.

Officials made the announcement Tuesday after the biggest crowd ever to watch a Canadian football game overflowed the year-old stadium's 25,500 seats Monday night as the British Columbia Lions defeated Calgary Stampeders 14-8.

Paid attendance for the Western Interprovincial Football Union season opener on the coast was 28,013, compared with the 27,391 spectators at Toronto fror the 1952 cup final.

A stadium spokesman said three rows of elevated bleachers will be built around the outside of the track. There will be standing room at the north end. Plans for bleachers at that end were scrapped because of insufficient funds.

Golf Winners Aim At Open Prize

MONTREAL (CP) — Winners of the two previous tournaments will be shooting for the $5000 top prize money when the third annual $26,800 Open starts Thursday at the 6515-yard, par 70 Summerlea Golf Club course.

Doug Ford of Kiamesha Lake, N. Y., who recently captured the U. S. Professional Golfers' Association title, won the inaugural over the same Summerlea layout in 1953 with a medal score of 265.

Bud Holscher of Santa Monica, Calif., then a comparative newcomer to the golf trail, came from behind to win with 269 at Toronto Scarboro last year.

Tournament officials Tuesday reported the arrival of Julius Boros of Mid-Pines, N. C., who cleaned up in the "world" Tam o'-Shanter tournament at Chicago a few weeks ago.

The field, expected to be 140 or more, includes Arnold Palmer of Latrobe, Pa., who walked off with the Canadian open championship at Toronto's Weston course last Saturday with a 265.

Tournament officials said absentees, whose tentative entries had been received, will include Jack Fleck, of Davenport, Ia., winner last month of the U. S. open; Dr. Cary Middlecoff of Memphis, currently second in money winnings on the pro circuit and Bob Rosburg of San Francisco, one of the coming young stars.

Smokies Sign Former Trail Junior Player

TRAIL—The re-stocking of Trail Smoke Eaters with former local junior stars is far from over say club officials. And the signing of Hal Jones who last played junior in Trail in 1950-51, backs up this statement.

Hal was one of the top three scorers on the local juniors in his term with them, and kept right up there when he advanced into stiffer competition while playing with Lethbridge Native Sons. The versatile Jones played with the Sons for two years and then moved up to Marion in the international league. Here, he was 10th in the league in scoring in the year '53-'54 with 89 points.

Hal moved to Valleyfield in the next season, and now has come back to Trail. He has played either wing or centre, so will fit nicely into the Smokies rebuilding plans. Hal is a product of the TAA's minor league system.

WIFU Games To Be Televised

VANCOUVER (CP) — CBC officials here said Tuesday that although all Western Interprovincial Football Union games are blacked out in the home city, a contract now being negotiated calls for the Grey Cup game to be telecast live in Vancouver.

In addition, a total of 10 games will be seen on television here of Western Conference encounters.

Is This What You Need...

$450?

Just one example... Niagara Loans range from $100 to $1500 or more.

MONTHLY PAYMENTS		
6	12	15
$61.43	$42.55	$35.02

Loans to $1500 are life insured at no extra cost to you.

NIAGARA LOANS
BRANCHES COAST-TO-COAST

560 BAKER ST.
PHONE 1636

L5-10

Quick, Easy Way to Shrink

Painful Piles

Here is a nice, clean, easy way to get real relief from the nagging distress of swollen, painful piles without the inconvenience of ointments, pile pipes or suppositories.

The secret is in taking just one small Hem-Roid Tablet, with water, two or three times a day. Works through effective INTERNAL action. Quickly eases constipation, relieves itching, soreness and pain. Helps shrink piles and permits them to heal.

Why suffer needlessly when Hem-Roid offers you so much. Get a package today. See for yourself how nice Hem-Roid is to use, how effective it is and how much more comfort it will quickly bring you.

All drug stores, Low cost. Money refunded if you are not 100% pleased.

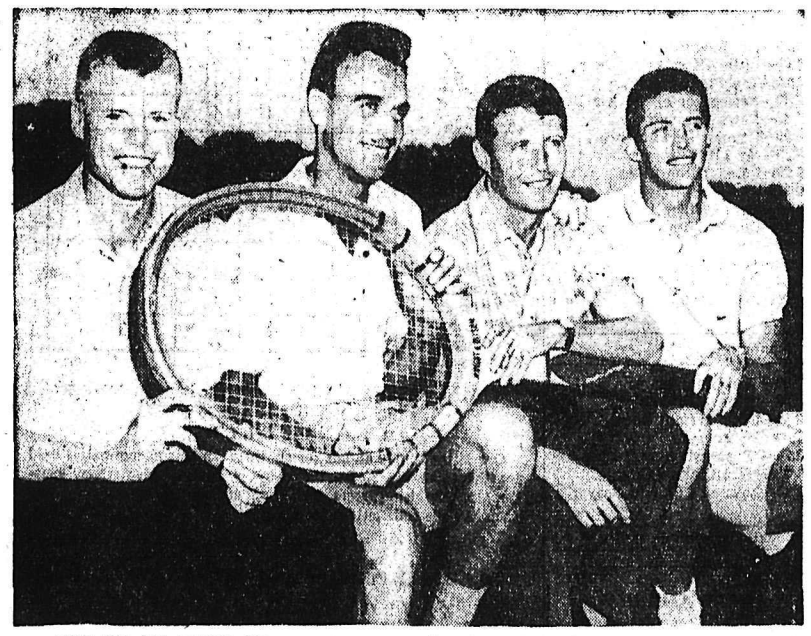

THE 1955 U.S. DAVIS CUP TEAM are all smiles as they hold a huge tennis racquet at the Longwood Cricket Club at Brookline, Mass., where they are playing in the U.S. national doubles tourney. From left are: Gil Shea of Los Angeles, Calif.; Vic Seixas of Philadelphia, Pa.; Ham Richardson, Baton Rouge, La.; and Tony Trabert, Cincinnati, Ohio. The American net stars will meet Australian team Aug. 26-28 at Forest Hills, N.Y., in challenge round for the Davis Cup which Aussies lost last year to their rivals.—Central Press Canadian.

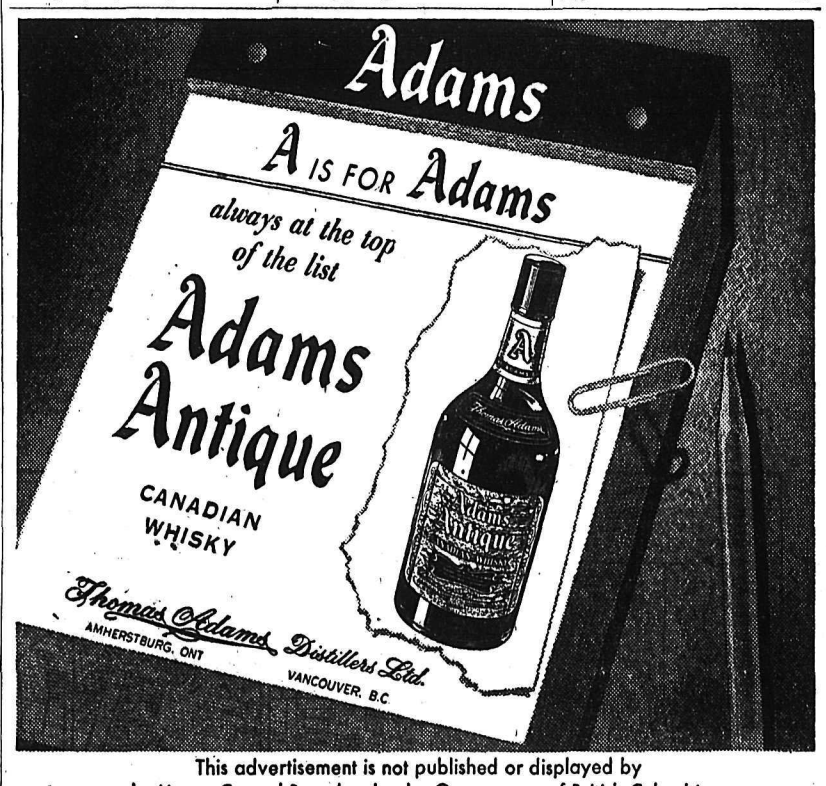

This advertisement is not published or displayed by the Liquor Control Board or by the Government of British Columbia

LI'L ABNER

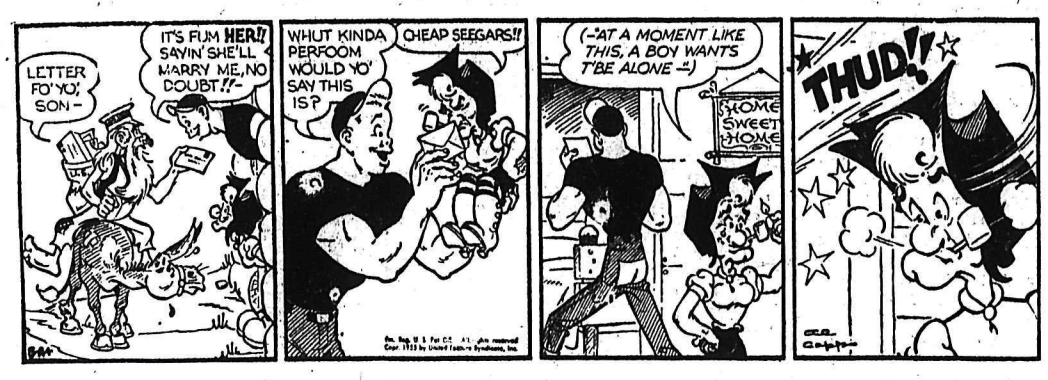

HENRY

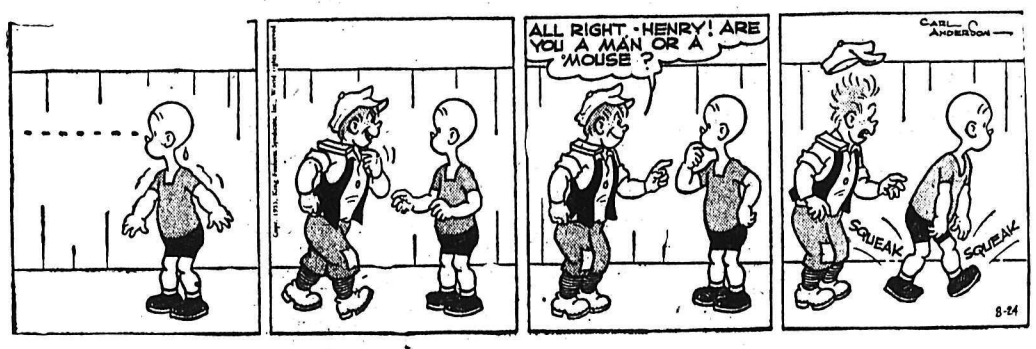

LONE RANGER

BLONDIE

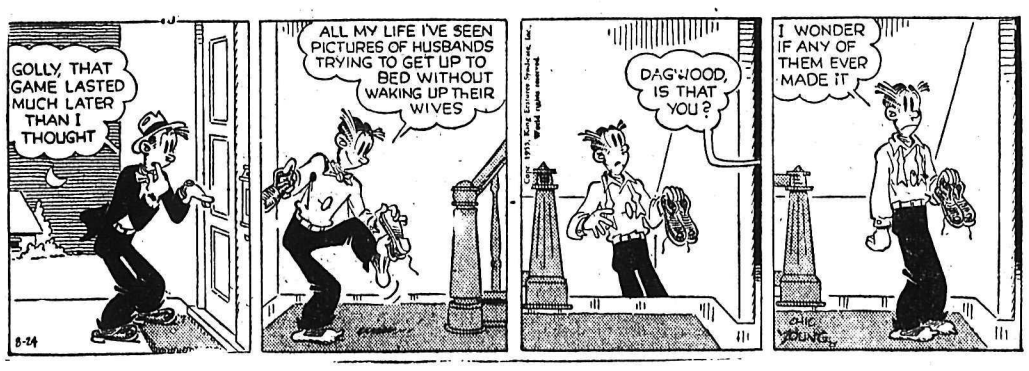

SECRET AGENT

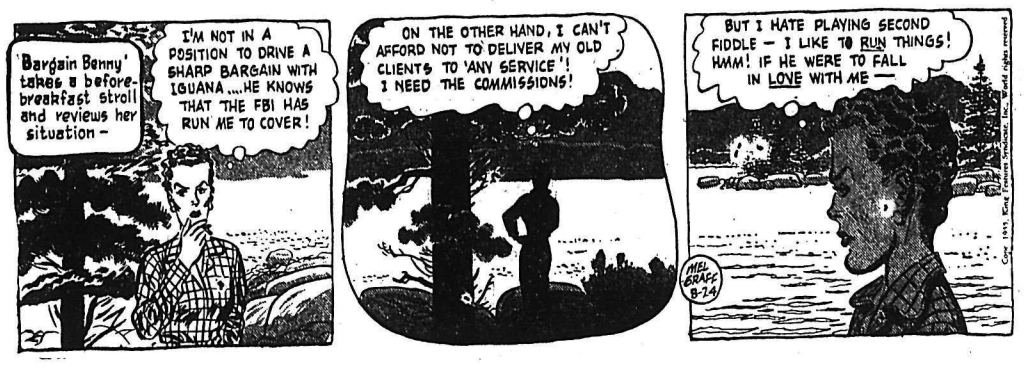

DONALD DUCK

BUZ SAWYER

JIGGS

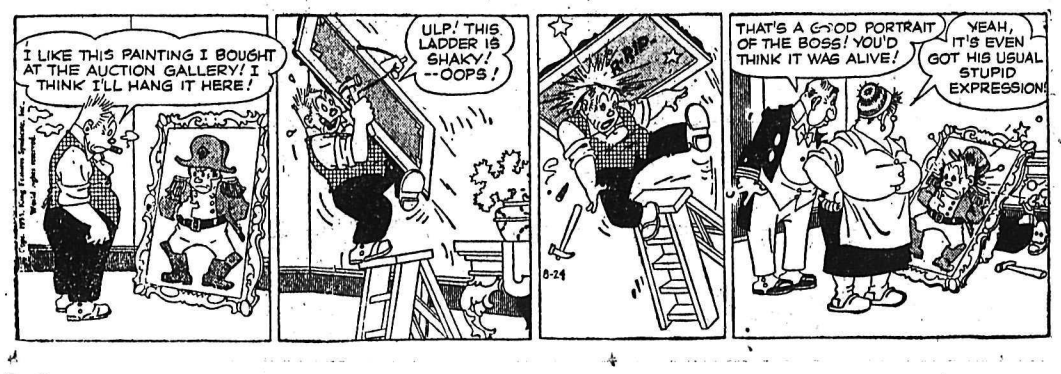

STOCK QUOTATIONS

The Daily News does not hold itself responsible in the event of an error in the following lists.

TORONTO STOCKS

(Closing Prices)

MINES	
Acadia Uranium	.12
Amal Larder	.15
Anacon Lead	3.40
Anglo Rouen	1.65
Atlin Ruff	.22
Aunor	2.15
Barnat	1.05
Baska Uranium	.35
Base Metals	.62
Bibis Yukon	.10½
Bobjo	.48
Brilund	1.82
Broulan	1.48
Brunswick	13.15
Buffalo Ank	.71
Buff Can	.15
Callinan	.38
Campbell C	13.25
Campbell R. L.	7.35
Can Met	2.50
Central Patricia	.75
Chimo	1.38
Coin Lake	1.09
Coniaurum	.45
Cons Denison	10.50
Cons Orlac	.16
Conwest	6.35
Con Sub	5.00
Cons. Discovery	3.75
Cons Howe	4.70
Detta M	.35
Donalda	.42
Dyno	1.01
East Malartic	2.52
East Sullivan	6.90
Elder Gold	.55
Falconbridge	28.75
Faraday	2.05
Frobisher	4.70
Geco	18.25
Giant Yel.	6.50
God's Lake	.71
Goldale	.41
Goldcrest	.19½
Golden Manitou	3.85
Gold Hawk	.26
Goldora	.12
Gunnar Gold	14.00
Headway	1.10
Hollinger	23.15
Homer Y. K.	.16
Inspiration	1.43
Int. Nickel	80.00
Jaculet	.50
Joliet Que.	.76
Jonsmith	.50
Kenville	.13
Kerr Addison	17.25
Keyboycon	.16
Kristina	.20½
Labrador	16.75
Lake Lingman	.14½
Lakeshore	3.50
Leitch	.81
Lexindin	.32
Little Long Lac	1.60
Lorado	1.85
Macassa	2.02
MacDonald	1.01
Macfie Exploration	.18½
Mackeno	.64
Madsen R. L.	2.40
Malartic G. F.	1.95
Maneast	.35
Mart McNeely	.15
McKenzie R L	.45
McMarmac	.19
Mining Corp.	24.50
New Alger	.27
New Bidlamaque	.27
New Harricana	.38
New Thurbois	.42
Noranda	58.50
Norgold	.33
Normetals	7.15
North Can	.58
Osisko	.49½
Pardee	1.38
Pickle Crow	1.23
Placer Devel	32.75
Purdy M	.33
Preston E. D.	7.62
Quebec Copper	3.85
Quebec Lab	.10
Quebec Nickel	2.37
Quemont	26.00
Radiore	1.92
Rayrock	1.95
San Antonio	1.45
Sherritt Gordon	9.60
Stadacona	.28
Steep Rock	14.00
Silver Miller	1.00
Sullivan Con	6.65
Surf Inlet Vanc	.99
Sylvanite	1.40
Teck Hughes	2.95
Tombill	.35
Torbrit	1.20
Thomp-Lund	1.95
Trans Cont Res	.41
United Keno	7.50
Upper Canada	1.05
Ventures	35.15
Vicour	.32
Violamac	2.90
Wright Hargreaves	2.05
Yankee Canuck	.24
Yale	.50
OILS	
Anglo Can	5.85
B A Oil	30.25
Calgary & Edm	15.75
Cdn Atlantic	6.15
Central Leduc	1.98
Central Exp	5.50
Chem Research	4.60
Fed Pete	4.90
Great Sweetgrass	3.55
Home	10.00
Imperial Oil	37.38
Kroy	1.20
Marigold	.33
Mid Cont	.95
Nat Pete	1.60
Okalta	1.59
Pac Pete	.10⅞
Pathfinder	.83
Triad	6.50
United Oils	1.50
Yank C	.24
INDUSTRIALS	
Abitibi	37
Algoma Steel	74
Aluminum	1.01
Amer Tel & Tel	179¼
Argus	23¼
Atlas St	18½
Beattie Bros	7½
Bell Tele	50
Brazilian	7⅝
B C Elec 4s	95
B C Forest	13½
B C Packers A	17½
B C Packers B	16
B C Power A	33¼
Burns A	12½
Can Cement	36¾
Can Packers A	40¼
Can Packers B	36¾
Cdn Canners	36
Cdn Car & Fdy	29
Cdn Celanese	15
Cdn Dredge	24
Can Oil	23
Cdn Pac Rly	32⅜
Cockshutt	8½
Cons Min & Smelt	37⅜
Dist Seagram	39⅜
Dom Foundries	27½
Dom Steel & Coal B	19⅛
Dom Stores	41¾
Dom Textiles	7⅞
Famous Players	23¾
Fanny Farmer	26⅝
Fleet Air	190
Gen. Steel Wares	10⅛
Goodyear	160
Gypsum Lime	60½
Imp Oil	37⅜
Imp Tob	12⅛
Int Metals	37
Int Nickel	80⅝
Int Pete	24⅛
Laura Secord	20
Loblaw B	90
Massey Harris	10⅝
McColl Frontenac	43¾
Mont Loco	18½
Powell River	55⅜
Power Corp	66½
Russ Industries	16¼
Shawinigan	69½
Standard Paving	35
Steel of Canada	53½
Union Gas of Can	51
United Steel	16⅝
Western Grocers A	14¾
Weston George	107
Winnipeg Gas	13

Vancouver Stocks

MINES	
Beaver Lodge	.61½
Beta Gamma	.14½
Bralorne	3.00
Giant Mascot	.78
Granduc	8.15
Highland Bell	.75
Jackson Basin	.37½
Nat Ex	1.00
Pac Eastern Gold	.16
Pend Oreille	4.60
Pioneer Gold	1.81
Quatsino	.20½
Reeves MacD	1.75
Rexspar	.65
Rix-Athabaska Uran	1.20
Sheep Creek	1.41
Sherritt Gordon	9.50
Silback Premier	.16
Silver Ridge	.28
Sunshine Lardeau	.30
Taylor	.24
Western Exp	.60
Western Tungsten	.40
Yale	.48
OILS	
Altex	.27
Anglo Cdn	5.80
A P Cons	.31
Calgary & Edm	15.50
Cdn Anaconda	.18
Charter	1.83
Chamberlain	.35
Commonwealth	4.50
Del Rio	1.12
Gas Exp	.77
Home	9.50
Okalta Com	1.50
Pacific Pete	10.50
Peace River Gas	8.50
Royalite	13.00
Sparmac	.33½
United	1.45
Vanalta	.20
Vantor	.83
Vulcan	.48
Yankee Princess	.63
INDUSTRIALS	
Alta Dist	2.25
Alta Dist Vt	1.90
B C Forests	13.50
B C Power	33.25
B C Tele	48.50
Inland Nat Gas	2.75
Lucky Lager	5.10
MacM & Bloedel B	41.50
Mid Western	4.50
Trans Mtn	40.00
Western Plywoods	21.00
Westminster Paper	27.00

BIG LAKE

Southern Indian lake in the Churchill river basin in Northern Manitoba covers 1200 square miles.

HISTORIC COLONY

Bermuda, with a parliament dating from 1620, is the oldest self-governing British colony.

KHAIRAT ACCEPTS BURNS' PROPOSAL

CAIRO (AP) — Maj.-Gen. E L. M. Burns of Canada, chief United Nations truce supervisor, said after a meeting Tuesday with Egyptian Deputy Foreign Minister Khairat that Egypt had accepted his proposal to man the Gaza frontier with only regular troops.

The use of the touchy demarcation line between Israel and Egypt of only regulars is one of four proposals by Burns for relieving tension. The others are a local commanders' agreement, joint Israeli-Egyptian patrols and barbed wire on sections of the frontier.

Burns said an Egyptian proposal for a demilitarized buffer zone along the frontier was not discussed Tuesday.

ON THE AIR

CKLN PROGRAMS . . . 1240 ON THE DIAL

(Pacific Daylight Time)

WEDNESDAY, AUGUST 24, 1955

6:30—Wake-Up Time
7:00—News
7:05—Wake-Up Time
7:10—Farm Fare
7:15—Chapel in the Sky
7:30—News
7:35—March of Truth
7:40—Wake-Up Time
8:00—News
8:10—Sports News
8:15—Musicale
8:45—Serenade
8:55—Woman's World
9:00—Homemaker Harmonies
10:00—CKLN Entertains
10:10—News
10:15—Melodic Sketches
10:45—Story Parade
11:00—News
11:05—Call One-Nine
12:00—Prairie News
12:10—Sportsman's Corner
12:15—Sports News
12:20—News
12:30—Farm Broadcast
12:55—This Is Our Story
1:00—CKLN Reports
1:15—Hollywood Calling
1:30—Radio Feature
1:45—Matinee
2:00—Pacific News
2:15—Classic Corner
2:30—Trans-Canada Matinee
3:30—Sacred Heart
3:45—B.C. Roundup
4:30—Music on Two Pianos
4:45—Legends
5:00—Ragtime Rhythm
5:30—Musicale
5:35—Today in History
5:40—Spotlight Star
5:45—Sports Report
5:50—News
6:00—Rawhide
6:15—Musicale
6:30—Cavalcade of Melody
7:00—News and Roundup
7:30—The Wed. Night Program
10:00—News
10:15—Life in Mexico
10:30—Starlight Ballroom
11:00—NEWS Nightcap

CBC PROGRAMS

(Mountain Standard Time)

THURSDAY, AUGUST 25, 1955

7:00—Fisherman's Broadcast
7:15—Musical Minutes
7:30—News
7:35—Musical Minutes
7:40—Morning Devotions
7:55—Musical March Past
8:00—News
8:10—Here's Bill Good
8:15—Morning Mupsic
9:00—BBC News
9:15—Aunt Lucy
9:30—Laura Limited
9:45—Composer's Corner
10:00—Morning Visit
10:15—Melodic Sketches
10:45—Musical Program
11:00—A Man and His Music
12:15—News
12:25—Showcase
12:30—B.C. Farm Broadcast
12:55—Five to One
1:00—The Concert Hour
2:30—Trans-Canada Matinee
3:30—Closed Circuit
3:45—Today's Music
4:30—Prairie Picture
4:45—Mystery at Wind Whistle
5:00—At Home With the Lennicks
5:25—Traffic Jamboree
5:45—News
5:55—International Commentary
6:00—Rawhide
6:15—World Scout Jamboree
6:30—Footloose
7:00—News
7:30—Toronto Promenade Concert
8:30—Travellin' Joe
9:00—Vancouver Concert Orch.
9:30—Eventide
10:00—News
10:15—Sir Michael Bruce
10:30—Conversation

TELEVISION FOR TODAY

KXLY TV — Channel 4

11:00—Sign On
11:15—Secret Storm
11:30—House Party
12:00—Big Payoff
12:30—Bob Crosby
1:00—Welcome Traveler
1:30—TBA
1:45—Musical Interlude
2:00—On Your Account
2:30—Valiant Lady
2:45—Brighter Day
3:00—Variety Hour
3:30—Search for Tomorrow
3:45—Guiding Light
4:00—Love of Life
4:15—Armchair Adventure
4:30—Garry Moore
5:00—What's Cookin'
5:30—Strike It Rich
6:00—Antics With Andrew
6:30—Doug Edwards
6:45—Sports on Parade
7:00—Front Row Centre
8:00—Jungle Town
8:15—News
8:25—Weather Vane
8:30—Cowboy G-Men
9:00—The Millionaire
9:30—I've Got a Secret
10:00—Frankie Lane
11:00—Patti Page Show
11:15—Ames Brothers
11:30—Damon Runyan Theatre
12:00—Safeco News
12:05—Heart of the City

KHQ-TV — Channel 6

9:25—Test Pattern
9:40—Color Test Program
9:55—Bible Reading
10:00—Ding Dong School
10:30—Parents Time
10:45—World at Home
11:00—Home
12:00—Tennessee Ernie Ford
12:30—Feather Your Nest
1:00—Reckoning
2:00—Elaine Gray Kitchen
2:30—Pres. Eisenhower
3:00—Ted Mack's Matinee
3:30—It Pays To Be Married
4:00—Q's Kaleidoscope
4:15—Lady Fair
4:45—Modern Romance
5:00—Pinky Lee
5:30—Bar 6 Roundup
6:00—Howdy Doody
6:30—Mr. Engineer
7:00—Little Rascals
7:30—The Front Page
7:40—Newspaper of the Air
7:45—News Caravan
8:00—Request Performance
8:30—My Little Margie
9:00—I Led Three Lives
9:30—Amos 'N' Andy
10:00—This Is Your Life
10:30—Curtain Time
11:00—People Are Funny
11:30—The Whistler
12:00—Racket Squad
12:40—News Headlines

KREM TV — Channel 2

3:45—Test Pattern
4:00—"Cheers of the Crowd"
5:10—Health and Happiness Club
5:15—"Gun Cargo"
6:30—Shadow Stumpers
6:55—Newsbeat Spokane
7:00—Wed Night Fights
7:45—11th Round
8:00—The Lone Ranger
8:30—Disneyland
9:30—Clary Wright Show
10:00—Masquerade Party
10:30—"Roosevelt Story"
11:00—"Wrestling Workouts"
12:45—Layman's Call to Prayer

(Programs subject to change by stations without notice.)

TELEVISION SERVICE
8:30 a.m. to 5 p.m.—Phone 1300
Evenings—Phone 1033-R
Daily Except Sundays and Holidays
Mc & Mc

READ AND USE
The Nelson News
WANT ADS

DAILY CROSSWORD

ACROSS

1. Military cap
6. Trite
11. Cleaner
12. By onself
13. Eager
14. Line giving writer's name (hyphenated)
15. Male cat
16. Annamese measure
17. Man's nickname
18. Leader of the Knights of the RoundTable
21. Shows compassion
23. Java tree
27. Put out
28. Beetle
29. Make into a bundle
30. Walked slowly
31. River
33. Swabbing device
36. Female fowl
37. Newt
40. Proverbs
42. Heavenly body
43. Happen again
44. Dull finish
45. Hoisting device
46. City (Belgium)

DOWN

1. Young oyster
2. French author
3. Fragrant
4. Barrel
5. Gold (Her.)
6. An arm or outlet of a lake (Southern U.S.)
7. Entire amount
8. A short fiber of silk
9. Girl's name
10. Dregs
14. Exclamations of disgust
16. Let it stand (print.)
19. Stacks of hay
20. A dance
21. Vitality
22. The yellow bugle
24. Species of palm
25. Part of "to be"
26. Unhappy
28. Egyptian god (var.)
30. God of war (Gr.)
32. In that place
33. Grapes remaining in wine press
34. River (Ger.)
35. Rodent (So. Am.)
38. Oily substances
39. Allowance for weight
41. Firearm
42. Salt (Chem.)
44. Masurium (sym.)

1	2	3	4	5	▨	6	7	8	9	10
11					▨	12				
13				▨	14					
15			▨	16			▨	17		
▨	▨	18	19				20	▨	▨	▨
21	22					▨	23	24	25	26
27					▨	28				
29				▨	30					
▨	▨	▨	31	32					▨	▨
33	34	35	▨	36			▨	37	38	39
40			41			▨	42			
43					▨	44				
45					▨	46				

BIM	RAMAS			
RUSE	ALASKA			
AGES	COR	AL		
MARATHON		TI		
SEE	REFEREE			
	OIL		URN	
CRISP	GUESS			
EEL	RIP			
RELAYED		SPA		
EN	RABELAIS			
AT	ARA	IRAK		
LEARNS		PANS		
RAISE		SHO		

Saturday's Answer

DAILY CRYPTOQUOTE—Here's how to work it:

A X Y D L B A A X R
is L O N G F E L L O W

One letter simply stands for another. In this example A is used for the three L's, X for the two O's, etc. Single letters, apostrophies, the length and formation of the words are all hints. Each day the code letters are different.

A Cryptogram Quotation

EPUR BPXAKBN TAXUS XR EXRU EU KBUUC, EPUR PUMWBPK MRI IAMHTPBK TL SAUU—WLJUWMFU.

Yesterday's Cryptoquote—AN HONEST TALE SPEEDS BEST, BEING PLAINLY TOLD—SHAKESPEARE.

Distributed by King Features Syndicate

SMALL INVESTMENT – LARGE RETURNS

That's the Want Ad Story — **PHONE 1844**

BIRTHS

KOENIG — To Mr. and Mrs. John Koenig, Ymir, at Kootenay Lake General Hospital, August 22, a son.

PEREPOLKIN — To Mr. and Mrs. Paul Perepolkin, Blewett, at Kootenay Lake General Hospital, August 22, a son.

MAGLIO — To Mr. and Mrs. Charles Maglio, 314 Gore Street, at Kootenay Lake General Hospital, August 22, a son.

MITCHELL — To Mr. and Mrs. F. Mitchell, Natal, at the home of Mrs. A. Pettovello, Natal, August 15, a son.

HELP WANTED

BOY TO WORK FULL OR PART time, retail business, good opportunity to learn trade. State previous employment and if able to drive. Apply Box 10715, Nelson Daily News.

WANTED IMMEDIATELY young man for routine office work and front end service, steady employment. Apply Nelson Transfer Co. Ltd.

WORKING MAN WANTS HOUSE keeper, age 30 to 40. Two boys 16 and 17. Write Box 10872, Nelson Daily News.

TWO MONTHS WORK FOR LOGging truck. Pay every two weeks. Phone 2A, Fauquier.

WANTED: WAITRESS, FULL OR part time. Apply Bowladrome or phone 166.

HELP WANTED—FEMALE

FIRST CLASS STENOGRAPHER wanted to supervise typing-shorthand and bookkeeping classes in Salmo Junior-Senior High School. Salary $2700 for school year of ten months. Forward applications with complete record of experience and references to Secretary-Treasurer's office, 554 Stanley Street, Nelson, B.C. by Friday September 2nd. Duties to commence September 6th, 1955.

RELIABLE WOMAN TO CARE for four children, live in. State wages expected. Box 10293, Nelson Daily News.

OFFICE HELP — TYPING AND bookkeeping essential. Steady employment. Apply Box 10878, Daily News.

HOUSWIVES! Earn good income by being neighborhood Avon Representative. No experience necessary. Write Box 10827.

PERMANENT POSITIONS available at Armson's Cafe Bus Depot, Nelson, B. C.

SITUATIONS WANTED

FOR ALL ODD JOBS PHONE 256-R.

RENTALS

NORTH SHORE, OLDER HOUSE, 6 rooms, furnace, partly furnished. Lease for 1 year to responsible tenants. $50 month. Box 10719 Nelson Daily News.

HOUSEKEEPING OR SLEEPING rooms, dishes, linens and maid service. Day, week, or monthly Allen Hotel, 171 Baker St

WANTED TO RENT: 2 OR 3 bedroom house so wife and kiddie can join father. Box 10297 Nelson News.

WANTED: 2 OR 3 BEDROOM house by government employee. Phone 271—L.

FURNISHED HOUSEKEEPING room, private entrance. Apply 71 High St. or Phone 561-R.

FOR RENT — 3 ROOMS AND bath, partly furnished. Apply 306 Victoria.

TWO FURNISHED ROOMS FOR light house keeping near park. Phone 812-R.

WANTED—3 ROOM SUITE FURnished. Pay not more than $40 Phone 1575-L.

FOR RENT — HOUSEKEEPING room $18 a month. Ph. 48-L.

ROOM FOR RENT, CLOSE IN Phone 1035-R.

URGENTLY WANTED — 3 BEDroom house Oct. 1st. Ph. 862-L.

3 R. APT. FOR RENT 606 FRONT St. call between 5 and 8 p.m.

FURN. HOUSE KEEPING ROOM for rent 914 Stanley.

2 BEDROOM SUITE FOR RENT. Ph. 1326-L after 5.

Nelson Daily News

Classified Advertising Rates

Per line, 1 time	.20
2 consecutive times	.35
3 consecutive times	.45
4, 5 and 6 consecutive times	.60
26 consecutive times	$1.82
Non-consecutive insertions a line per time.	.20

Box numbers .11 extra.
PUBLIC (LEGAL) NOTICES TENDERS, etc.—20c per line first insertion 16c per line each subsequent insertion
ALL ABOVE RATES LESS 10% FOR PROMPT PAYMENT

Subscription Rates:
(Not More Than Listed Here)

By carrier, per week in advance	.30
By carrier per year	$15.60
Mail in Canada outside Nelson	
One month	$ 1.00
Three months	$ 2.75
Six months	$ 5.50
One year	$10.00
By Mail to United Kingdom or the United States:	
One month	$ 1.25
Three months	$ 3.75
Six months	$ 7.50
One year	$15.00

Where extra postage is required above rates plus postage.

PUBLIC NOTICES

NOTICE TO GENERAL CONTRACTORS

Stipulated Sum Contract proposals are invited for the construction of Alterations and Addition to the Harold Lakes School, at Jersey City, Salmo, B. C., and will be received until 5:00 p.m. Daylight Saving Time September 6th, 1955, at the offices of the School Board, Nelson, B. C. The work consists of a one room addition to the existing school.

Each tender is to be accompanied by a Certified Cheque or a bid bond, in the amount of One Thousand Dollars ($1,000.00), which is to be replaced with a performance bond as specified within thirty days of the Contract Date.

Drawings, Specifications, Tendering Forms, and Instructions to Bidders will be issued to General Contractors only, and may be obtained on or after 9:00 a.m. August 20th, 1955, at the Architect's Office at 373 Baker Street, Nelson, B. C., or at the offices of the School Board, Nelson, B. C.

A returnable deposit of twenty-five dollars ($25.00) is required for each complete or partial set. The Board and the Department of Education reserves the right to reject any or all Tenders without explanation. Lowest Tender not necessarily accepted.

Williams and Fairbank, Architects, 373 Baker Street, Nelson, B. C.

For:
Board of School Trustees,
School District No. 7 (Nelson),
Nelson, B. C.

Dated August 20th, 1955.

LEGAL

OFFERS — plainly marked on the envelope "offer for House No. 3" will be received by the undersigned up to 12 o'clock noon 2nd September 1955 for:-

House No. 3 (together with garage) being the dwelling situated on Lots 11 and 12, Blk. 46, Nelson City, Plan 266 and known as 824 Nelson Avenue, Nelson B.C.

The dwelling may be inspected between the hours of 10 a.m. to 4 p.m. on the 24th, 25th, 26th of August, 1955 inclusive and further information is obtainable upon application to the Office of the Government Agent, Court House, Nelson, B.C.

The structure is to be sold on an "as is and where is" basis and it is a condition of sale that it is to be removed from site within 30 days of notification of acceptance of a successful bid. The site shall be left free from debris, and earth disturbed in connection with the removal shall be backfilled.

Offers should be accompanied by a certified deposit cheque or money order, made payable to the Minister of Finance for 10% of the amount offered.

The successful offer will be subject to Social Services Tax and the highest or any offer will not necessarily be accepted.

CHAIRMAN,
PURCHASING COMMISSION,
PARLIAMENT BUILDINGS,
VICTORIA, B.C.

August 18, 1955.

OFFERS — plainy marked on the envelope "Offer for House No. 5" will be received by the undersigned up to 12 o'clock noon 2nd September 1955 for:-

House No. 5 (together with garage) being the dwelling situated on Lot 6 and No. Lot 5, Blk. 47 Nelson City, Plan 266 and known as 912 Nelson Avenue, Nelson B.C.

The dwelling may be inspected between the hours of 10 a.m. to 4 p.m. on the 24th, 25th, and 26th of August, 1955 inclusive and further information is obtainable upon application to the Office of the Government Agent, Court House, Nelson, B.C.

The structure is to be sold on an "as is and where is" basis and it is a condition of sale that it is to be removed from site within 15 days of notification of acceptance of a successful bid. The site shall be left free from debris, and earth disturbed in connection with the removal shall be backfilled.

Offers should be accompanied by a certified deposit cheque or money order, made payable to the Minister of Finance for 10% of the amount offered.

The successful order will be subject to Social Services Tax and the highest or any offer will not necessarily be accepted.

CHAIRMAN,
PURCHASING COMMISSION,
PARLIAMENT BUILDINGS,
VICTORIA, B.C.

August 19, 1955.

LIVESTOCK, POULTRY AND FARM SUPPLIES, ETC.

TWO GOOD DAIRY COWS, ONE to calve soon, 3 years, one still milking, 4 years, what offers. One pipe boring machine, $50, engine $10, good shape, 1 separator, 1 bike, balloon tires, hay to feed cows, reason for selling, illness. F. Gainey, Harrop, B.C

February & March hatched pullets — Hampshires, Leghorn-Hampshire Cross, White Leghorns and other breeds. Get these for early layers. Write for Price List.
RUMP & SENDALL LIMITED
Langley, B. C.

FOR SALE—6 BROOD SOWS, 2 will farrow in Sept. 1, two year old boar Weanlings at $12,50 each. A. Townsend, Parks, B.C.

FOR SALE GOOD DAIRY COW recently freshened. Nick Verigin Ymir B.C.

PERSONAL

ALCOHOLICS ANONYMOUS Box 368 Ph. 161-L3 or 366-R.

FOR SALE MISCELLANEOUS

CLEARANCE
USED APPLIANCES

1 Used Hotpoint Electric Range.	$29
1 Used McClary Coal and Wood Range with Reservoir and High Shelf.	$100
1 Used Monitor Apartment Washer.	$29
1 Used Connor Washer.	$29
1 Used Radio.	$15
1 Used Mantle Radio.	$20
1 Record Player, used.	$10

HUDSON'S BAY COMPANY
Nelson

DEALERS IN ALL TYPES OF used equipment, mill, mine and logging supplies; new and used wire rope, pipe and fittings, chain steel plate and shapes Atlas Iron & Metals Ltd., 250 Prior St., Vancouver, B.C. Ph PAcific 6357

BUILDERS SPECIAL LUMBER liquidation sale 2x4, 2x6, 2x8 1x6, 1x8, 1x10 boards All dressed stock. $30 thousand B.M. Over 4000 board feet free delivery Write S Kudra, Passmore, B.C for appointments to see lumber Phone 1702-R city

FOR SALE, D2 CAT WITH power take off in good condition. Brush breaker plow in good condition. Price $250.00. Three sided planer, mill price $300.00. Apply to Mrs. E. L. Linville, Lardeau.

NEW CHAIN CINCHES, EA. $4.00; used snatch blocks, ea. $15.00; used chain block, spur geared 1½ to 3 ton, from $75.00; 20 ton hydraulic jack, $30.00. 902 Front St. Columbia Trading.

FOR SALE—2 SINGLE BEDS with box mattresses, girl's CCM bike, 1 electrohome car radio, for '51 Ford. All in A-1 condition. Phone 1237-L evenings.

USED LUMBER, SOIL PIPES ½" and 1½" pipes. Used total, water tank complete with electric heater, thermostat. Apply 916 Josephine.

SHIP US YOUR SCRAP METals, copper, brass, lead, aluminum Highest prices, prompt payment Active Trading, 935 E Cordova, Vancouver

USED LUMBER DIMENSION 2x6 to 12x12, 400 sheets galvanized roofing, Charlie Symmonds, Box 162, Granite Rd, Phone 378-X-2.

REAL BUY — LIKE-NEW GURney gas range. Full size, with 2 tanks and regulator. $200.00. Ph. 1002-X.

FIRE WOOD, SHORT AND BROken lumber, free for hauling. Apply Columbia Trading, 902 Front.

CUTLER'S NEW AND USED furniture, basement. 301 Baker St Phone 47 "We buy used furniture."

BOMBER HOISTS. 1500 LBS CAPacity. $45, while they last Active Trading Co., 935 E. Cordova, Vancouver

FOR SALE — 1 FRIGIDAIRE almost new See J Brashear at Stewart Apartment, Granite Rd or Western Auto Wrecking Co

ASPHALT SHINGLES, 165 LB. hex., sq $10.50; 210 butts, $12.69; 90 lb. red or green, roll $5.95. 902 Front St., Columbia Trading.

ONE CREAM COLORED SPENcer wood and coal cook stove with hot water jacket. 918 Third St. or Phone 812-X.

FURNACE, ALL STEEL, LARGE size, sawdust burner, hot water heater. Phone 1627-R-1.

USED 2X4, 2X6, 2X8, $30.00 PER M. Columbia Trading, 902 Front Street.

1ST GRADE TOPSOIL, WHILE it lasts Delivered in city, $16.00 per load Call 1454 days

SINGER TREADLE SEWING machine, Marconi radio. Phone 1219-L.

PORTABLE REMINGTON TYPEwriter, like new. Ph. 1671-L.

G.M. DELCO STOKER. PHONE 1184-Y.

FINDLAY OIL HEATER AND pump. Phone 208-R.

BUSINESS OPORTUNITIES

MENS CLOTHING STORE. VERY smart men's shop in Cranbook B.C., carrying top lines. Best city location, long lease. Full price app. $15,000. Some terms of desired. For full particulars write Box 844, Cranbook B.C.

CHAR'S CAFE FOR SALE OR rent; fully equipped. Good terms Phone 2508 Fruitvale after 6:30 p.m

BOATS AND ENGINES

FOR SALE—14-FT RUNABOUT 5½' beam, for outboard motor T Allan phone 58-W Nakusp

FOR SALE — NEW 11-FOOT boat. What offers? Ph. 1179-X.

PROPERTY WANTED

WANTED: LOTS IN OR NEAR Nelson preferably Granite Road Write Box 10551 Nelson Daily News.

READ THE CLASSIFIED DAILY

AUTOMOTIVE, MOTORCYCLES, BICYCLES

Drop in at
REUBEN BUERGE MOTORS LTD.
Today and Deal With Confidence With the Largest Car Dealer in the Interior of British Columbia.

1953 Austin A-40
1953 Consul
1952 Austin A-40
1952 Morris Oxford
1952 Hillman
1950 Austin

★ ★ ★

1955 Pontiac Sedan
1955 Dodge Sports Sedan
1955 Meteor Niagara Sedan
1955 Dodge Hardtop
1955 Ford Fairlane Sedan
1955 Chev. Bel-Air Sedan
1954 Plymouth Sedan
1954 Ford Customline 4-Dr
1953 Pontiac 4-Door
1953 Chevrolet 2-Door
1953 Plymouth 4-Door
1953 Pontiac Hardtop
1952 Chev. 5-Pass. Coupe
1952 Pontiac 4-Door
1951 Monarch 5-Pass. Cpe
1951 Nash
1950 Chevrolet 4-Door

★ ★ ★

1955 Chev. Station Wagon
1955 Chevrolet Pickup
1954 Austin Pickup
1954 Ford Sedan Delivery
1952 Fargo Pickup
1952 Chev. Sedan Delivery
1951 Chevrolet Pickup
1951 Willy's Pickup

★ ★ ★

WE BUY LATE MODEL CARS

RUEBEN BUERGE Motors Ltd.
803 Baker St. Nelson, B.C.
Phone 1135 and 1843

1952 AUSTIN, SOMERSET, EXcellent condition, only 1600 miles, Terms. To reliable party, phone 715—L.

FOR SALE '52 PONTIAC FIRST class condition, Mike Relkoff, Granite Rd. Nelson B.C.

1942 CHEVROLET GOOD CONdition $225.00 or best offer phone 1043—R.

FOR SALE: 1949 CHEV 1 TON for $200. Apply 1520 Ward St.

PROPERTY, HOUSES, FARM ETC., FOR SALE

NO. 32 YMIR ROAD
Cottage and other buildings on ½ acre. New fruit trees, Good garden. A good buy at **$2850**
Terms: $750.00 Down and Balance Like Rent.

VIEW PROPERTY
NORTH SHORE
(5 Min. From Ferry)
2-bedroom modern cottage. Fireplace and picture windows. Garage and utility room. Some terms. Price **$9500**

C. W. APPLEYARD & CO., LTD.
T. C. LAMBERT, Office Manager
392 Baker St. Phone 269
Established 1912
Real Estate and Insurance Agents
P. O. Box 26 Nelson, B. C

TO CLOSE ESTATE—352 ACRE ranch with buildings and timber, near Park Siding between Fruitvale and Salmo, at inventory price of $55.00 per acre For details see A. R Dahlstrom, 1412 Bay Avenue, Trail, B. C. Telephone 870, Solicitor for Alex Toth estate.

FOR SALE ON THE NORTH Shore opposite ferry—Well located lot, 75x200 Greenwood subdivision, Wonderful value at $1,000. Apply P. E. Poulin, Real Estate Agent, Nelson, B. C.

7 ROOMED HOME FOR SALE—Knox Rd., 5 acres, fruit and nut trees, permanent water rights, school bus; mail del. soon. Price $3,800. Phone 1658-R.

REVENUE PROPERTY — CONsisting of three suites. $2000 will handle, bal. $40.00 per month and interest. Apply Box 10858 Nelson Daily News.

FOR SALE: COMPLETELY FURnished 3 room dwelling located at Tye, B. C. Bargain at $600 Apply P. E. Poulin Real Estate Nelson, B. C

(Continued in Next Column)

PROPERTY, HOUSES, FARMS, ECT. FOR SALE (Continued)

6 ROOMED HOUSE DIVIDED INto two suites six lots $1400 down but $50.00 including interest full $4800 phone 1043—R.

BUILDING FOR SALE IN SHEEP Creek, 40x40. Bargain. Tom Jadro, 1368 McQuarrie, Trail, B. C.

2 HOUSES ON 2 ACRES YMIR Rd., mile out of town. Apply John K. Posnikoff.

10 ACRES OF FARM LAND FOR sale. Apply Pete Rezansoff, Tarrys, B.C.

CLEARED LEVEL BUILDING lot, 55x100. 1424 Stanley Street. Phone 983-Y.

HOUSE FOR SALE, REVENUE $90 per month. Apply 119 Silica Street.

FOR SALE—1 CLEARED LOT, North Shore, 300 ft. from ferry. Phone 1684.

FOR SALE—4 ROOM HOUSE ON 1½ acres. Phone 241-L-3.

WANTED MISCELLANEOUS

WE BUY COW HIDES, SHEEP pelts, horse hair (mane and tail) old batteries, copper, brass, aluminum, radiators, beer and pop bottles. Phone 1807 days, 882-Y evenings. Warehouse 415½ Latimer St., City. Independent Trader.

WANTED TO BUY: CARS AND trucks for wrecking. Buyers of scrap iron, batteries, brass, aluminum, copper. Used parts for cars and trucks for sale Western Auto Wrecking, Box 132, Granite Rd., Nelson, B.C

HIGHEST PRICES PAID FOR scrap metal, brass, copper and aluminum. Old batteries $1.50 ea. Apply Charlie Symmonds, Box 162, Granite Rd. or ph. 378-X-2.

WANTED TO BUY — SAW LOGS and cedar poles on Kootenay Lake or rail Kootenay Products, Box 450, Nelson

WANTED TO BUY — TIMBER and bush land in vicinity of Kootenay Lake Apply Box 2736 Nelson Daily News

WANTED BOY'S WAGON IN good shape. Phone 821-X.

ROOM AND BOARD

ROOM AND BOARD FOR ONE young gentleman. Phone 1179-X.

ROOM FOR RENT, LADY OR gent. 576 Baker, Apt. B.

LOST AND FOUND

LOST BLACK DOG LICENSE 75745. Phone 1647—R evenings.

BUSINESS AND PROFESSIONAL DIRECTORY

ASSAYERS AND MINE REPRESENTATIVES

E. W. WIDDOWSON & CO.
Assayers, 301 Josephine St., Nelson

H. S. ELMES, ROSSLAND, B.C
Assayer, Chemist, Mine Rep

ENGINEERS AND SURVEYORS

G. W. BAERG
British Columbia Land Surveyor
373 Baker St. Nelson Ph. 1118
and Box 34, Frutvale, B.C
Successor to the late A. L. Purdy

BOYD C. AFFLECK, M.E.I.C.
B.C. Land Surveyor P Eng (Civil)
218 Gore St. Nelson Phone 1238

S. V. SHAYLER, P.C., BOX 252
Kimberley, Phone 54.
B.C Land Surveyor, Engineer

MACHINISTS

BENNETTS LIMITED
Machine Shop, Acetylene and electric welding, motor rewinding Phone 593, 324 Vernon St.

TIMBER CRUISER

EUGENE H. HIRD
Slocan City, B.C. Timber cruising mineral claim inspection.
Anywhere in B.C.

PETS, CANARIES, BEES,

FOR SALE — PURE BRED cocker spaniel puppies. Phone 210-L-1

MACHINERY

HI-QUALITY
Used Equipment
AT THE RIGHT PRICES

Tractor, Winches, Jammer, Trucks, Power Saws, Compressors, Logging Tools, Farm Equipment.

BE SURE YOU SEE US FIRST

Your John Deere, McCulloch Dealer
MAC'S
WELDING & EQUIPMENT CO. LTD.
614 Railway St. Nelson, B.C.
PHONE 1402

UD 14 POWER UNIT REBUILT. D7 Cat with dozer and double rear PCU, Winch for HD7 AC Cat. Dry kiln 35 M capacity. A. G. Bayes Ltd., Cranbrook, B.C.

(Continued in Next Column)

MACHINERY (Continued)

JUNKERS
FREE PISTON
DIESEL COMPRESSORS

Stationary or Mobile.
The most inexpensive compressed air possible.
The only Diesel driven compressor known that has so few sources for trouble, as there are:
NO CRANKSHAFTS
NO CONNECTING RODS
NO VALVES
NO LOADED BEARINGS
NO FLYWHEELS
NO COUPLINGS

Write or Phone
Bennetts Ltd.
MACHINE SHOP
Phone 593 Nelson, B. C.

Machinery Repairs
Mechanics Maintain Your Machines

A COMPLETE MACHINE SHOP AND WELDING SERVICE

STEVENSON'S MACHINE SHOP LTD.
708 Vernon St. Nelson
Phone 98

CLASSIFIED DISPLAY

Nelson READY-MIX Concrete Ltd.
$13.50 cu. yd.
PHONE 871
Delivered in Nelson
SAVE TIME — SAVE MONEY
"Do It the Easy Way"

Metals Prices

NEW YORK (CP) —Spot prices: Lead, N. Y. 15.
Zinc, East St. Louis 12½
Silver, N. Y. 90¾.

Winnipeg Grain

WINNIPEG (CP) — Cash grain: No. 1 oats, 73⅜; No. 1 barley 1.01⅞.

Buy, Sell, Trade the Classified Way

Market Trends

NEW YORK (AP) — The stock market Tuesday recorded its best average gain since March.

Among Canadian issues, Canadian Pacific was up ⅛, McIntyre gained ½ and International Nickel gained ¼.

Distillers Seagram and Dome Mines were unchanged.

TORONTO (CP)—Industrial issues moved up another notch on the Toronto stock exchange Tuesday. It was a casual advance with most of the price changes in fractions.

A few issues, however, posted gains up to five points. Interest in coppers helped push the base metal index to a record high at the close of trading.

MONTREAL (CP) — The stock market closed on a firm note on Tuesday. The industrial trade was spotty with price movements narrowly confined.

Papers and utilities moved upward. Base metals were irregularly stronger.

Mines were comparatively active. Prices were mixed. Feature of the session was Royran, up 4 cents at 98 cents.

LONDON (Reuters) — Early gains were soon lost in trading Tuesday in the London stock market.

Early advances in gilt edged stocks were eliminated and losses of up to ½ recorded.

Gains and losses in industrials were evenly distributed. The oils started well but finished down. Business in gold shares was at a low ebb.

Kelowna Compares Nelson RCMP and Provincial Costs

KELOWNA, B.C. (CP) — Kelowna City Council has been given a comparison of RCMP costs compared with those of municipally operated police forces.

A comparative table using Nelson and Delta as examples shows policing costs close to a par with the RCMP.

Under the proposed rates of the RCMP, which will come into effect June 1st, 1957, policing in Kelowna would cost $38,830 with all costs included.

FINE CARILLON

The carillon of the peace tower at Ottawa has 53 bells ranging from 10 pounds in weight to 22,400 pounds.

Buying—Selling—Renting

MAIL
Your Classified Want Ad on This Handy
ORDER FORM

FIRST LINE
SECOND LINE
THIRD LINE
FOURTH LINE
FIFTH LINE
SIXTH LINE
SEVENTH LINE
EIGHTH LINE

- **Put one word in each space.**
  (Each group of numbers or letters count as one word)
- **Put your address or phone number in the ad.**
- **Box numbers count as four words.**
  (Box 00 Nelson News.)

TO CALCULATE RATES USE THIS TABLE

Per Line

1 Insertion	$ .20
2 Consecutive Insertions	.35
3 Consecutive Insertions	.45
6 Consecutive Insertions	.60
26 Consecutive Insertions	1.82

Non Consecutive Insertions 20¢ a Line Per Time.

- Minimum charge is two lines
- Add 11c for Box Number
- Deduct 10% from above rates if payment is enclosed
- Take advantage of the low six time rate

You Reach Over 36,000 Readers With Your Nelson Daily News Classified Ad

YOUR NAME _____
ADDRESS _____

No. of Days Ad Is To Run _____
Bill Me _____
Payment Enclosed _____

Nelson Daily News

Classified Advertising Department, Nelson, B.C.

Veterinary Supplies

MASTITIS –
We have in stock the newest and most effective treatment, named Targot by LederleLabs.

CALF SCOURS
KAV Tabs, keep that stock healthy.

MILK FEVER
Cal-o-dex and Acetobin, either of these two products, will assist you when stock is afflicted with milk fever.

MANN DRUGS LTD.

Plaque to Mark Thomas Swim

VICTORIA (CP)—The memorable swim by Bert Thomas across the Juan de Fuca Strait will be marked by a brass plaque to be unveiled at Saxe Point in Esquimalt Saturday.

"We have lots of space and we are hoping for a large crowd to turn out and give Bert a sendoff for his Okanagan and Lake Ontario swims," a civic official said

Provincial Archivist Willard E. Ireland will be master of ceremonies, and a large number of officials from Victoria, Port Angeles, Saanich and Oak Bay have been invited.

Snifter for Sniffer

CHICAGO (AP)—A nose operation at Illinois Masonic Hospital has certain aspects of a cocktail party. Three doctors at the hospital are giving patients small, intravenous doses of alcohol. As the operation progresses soft classical music is played in the patient's ear. The doctors, reporting in the journal of the International College of Surgeons Monday, said the alcohol gives the patient a sense of well-being and reduces anxiety.

HAIGH
TRU-ART
Beauty Salon
Phone 327
676 Baker Street

J. A. C. LAUGHTON
OPTOMETRIST
VISUAL TRAINING
Medical Arts Building
Suite 206 Phone 141

RADIATORS
CLEANED and REPAIRED
RE-CORING
Jim's Radiator Shop
516 Front St. Phone 63

CAMPBELL, SHANKLAND & CO.
Chartered Accountants
Auditors

News of the Day

RATES: 30c line, 40c line black face type; larger type rates on request. Minimum two lines. 10% discount for prompt payment.

Fuller Brush Representative
Don E. Sargent — Phone 1335

Fridge for sale, good condition. $100.00. Phone 321-R.

Laquita's Beauty Salon, 1005 Front St. Phone 1858.

BINGO TONIGHT
CATHOLIC HALL — 8:00 P.M.

For Watkins quality products Phone 1215-Y.

In stock again! Li Lo Air Mattresses. Made in England.
HIPPERSON'S

SLABWOOD FOR SALE. LONG CORDS OR CUT TO STOVE LENGTH. — PHONE 330-L.

Now is the time to replace you old Lamp Shade.
STERLING HOME FURNISHERS

Guaranteed Radio and Television Service
McKay & Stretton Ltd.
532 Baker St. Phone 1555

Chimneys cleaned and topped. Furnaces, stoves vacuum cleaned. Pounder's Chimney Service. Phone 1541-L.

Marlite tile board for bathroom and kitchen walls. Beautiful colors.
T. H. WATERS & CO. LTD.
Ph. 156, 101 Hall St., Nelson, B.C.

New Materials for Fall arriving daily. Skirtings, Dress Fabrics and New Cottons.
TAYLOR'S DRY GOODS

3 top wool brands for Indian sweaters, your choice of Mary Maxim, Polar yarn or Sportsman All your knitting needs at
EBERLE'S ON BAKER STREET.

Keep your Car Brite Nenette — Dust absorbing polisher — $2.98 Refils $1.25.
WOOD VALLANCE HARDWARE CO. LTD.

On Sale Now—Last year's carryover of snowsuits, winter jackets, winter coats — all first quality merchandise at clearance prices.
EBERLE'S

Patients in Kootenay Lake General Hospital can have the Daily News sent to them every morning. Phone 1844, Circulation Department, Daily News.

Now is the time to repair your roof! See us for roofing materials, Roofing paper, roof cement, patching cement, shingle stain, etc.—
HIPPERSON'S

LOST—A small black dog with white markings. Part Spitz and part Pomeranian. Vicinity of Stanley and Latimer Streets. Answers to Tuffy. Phone 1550-L.

Beautiful, solid walnut dining room suite by Gibbard, $175.00; also one dining room table with four chairs, $25.00.
WE BUY AND SELL NEW AND USED FURNITURE
HOME FURNITURE EXCHANGE

FUNERAL NOTICE

TILSTON—Funeral services for the late William Henry Tilston will be held at St. Saviour's Pro-Cathedral Friday at 2 p.m. Very Rev. T. L. Leadbeater will officiate and interment will take place in Nelson Memorial Park.

Blacksmith Tours Manitoba

DAUPHIN, Man. (CP) — Robert Anderson is one of the holdouts in an old but dying profession.

He's the travelling blacksmith with the harness-racing horses that swing through the Manitoba fair circuit each summer.

Born, raised and apprenticed as a blacksmith in Aberdeen, Mr. Anderson came to Canada in 1920 and opened a blacksmith shop in Decker, Man.

"It was a good business in the old days when everyone had horses," he said. "But now I don't know where I'd be if it weren't for the harness racing horses."

Mr. Anderson makes all the horses' shoes at the fairs. Each horse needs a set about every six months and the shoes have to be reset every three to four weeks.

"Then in the winter I run what you might call a mail-order business, making other shoes for the pucers and trotters and shipping them out as far as the west coast."

Mr. Anderson likes the circuit life.

"You just can't beat being on the race tracks," he says.

HISTORIC ISLE

Ile aux Coudres in the St. Lawrence 60 miles below Quebec was so named by Cartier in 1535 because of its hazel nuts.

HISTORIC AREA

The district on which the city of Hamilton stands was explored by La Salle in 1669.

Unaware of Racial Prejudice

U.S. Apologizes to Indian Envoy for Texan Incident

WASHINGTON (AP) — The State Department Tuesday apologized to the Indian ambassador for an incident in Houston, Texas, where he was asked to leave a public dining room because he was believed to be a Negro.

A State Department spokesman said an official expression of regret was being telegraphed to ambassador G. L. Mehta, who now is in Mexico City, and also to the Indian government in New Delhi.

GENERAL MISUNDERSTANDING

MEXICO CITY (AP) — India's ambassador to the United States and Mexico said he thought he and his secretary were experiencing special treatment for important visitors, not racial discrimination, at a Houston, Texas, airport restaurant Monday.

The ambassador, Gaganvihari Lallubhai Mehta, and the secretary, B. A. Rajagopalan, were asked to leave the dining room and were escorted to a small private dining room. Mrs. Mary Alley, supervisor of the restaurants, said she thought the Indians were Negroes.

Mehta said that if he had understood the incident was a matter of discrimination, he would have left the restaurant. He said he and his secretary were asked to go into the smaller dining room with the explanation instructions had been given to show them every courtesy.

The ambassador said the smaller room actually was cooler, more comfortable, and more private than the larger room.

Priests Attend Annual Retreat

Priests of the Diocese of Nelson made their annual retreat last week at Camp Lourdes under the direction of Rev. B. Nixon, S.J., of Portland, Ore.

Present were Rt. Rev. A. K. MacIntyre, P.A., Vicar Capitular of the Diocese of Nelson, Rossland; Very Rev. D. O'Carroll, V.F., and Rev. E. F. Martin of Trail; Rt. Rev. A. L. McIntyre, D.P, of Cranbrook; Very Rev. W. J. Harrison, V.F., of Revelstoke; Very Rev. J. J. Morelli, V.F., of Osoyoos; Very Rev. R. D. Anderson, Rev. L. R. McKenzie, Rev. D. Cullen and Rev. J. Postma of Nelson; Rev. J. B. Barnes, of Fernie; Rev. L. M. Trainor, Natal; Rev. J. J. Cheevers, Kimberley; Rev. E. C. Doyle, Creston; Rev. E. A. Frank, Fruitvale; Rev. E. A. Brophy, Castlegar; Rev. L. J. Smith, Nakusp; Rev. A. V. Maglio, Grand Forks; Rev. C. W. Downey, Oliver; Rev. R. F. Cragg, Keremeos; Rev. A. Meulenbergh, West Summerland; Rev. P. McCarthy, Rutland; Rev. M. O'Reilly, Lumby; Rev. J. A. Cunningham of Kelowna; Rev. Father Agnellus, S.A., Athalmer; Rev. Father Myles, S.A., Greenwood and Rev. Father Theodore, S.A., Golden.

To Hear Radio Applications September 15

OTTAWA (CP) — The CBC board of governors will resume hearings Sept. 15 on applications for establishment of radio stations which began earlier and were deferred for further study.

They include an application by Frontier City Broadcasting Company for a 250-watt station at Swift Current, Sask., and another by Swift Current Broadcasting Company for a similar 250-watt station there.

Permission is sought for transfer of control of Fraser Valley Broadcasters Ltd., to Jack Pilling. The company operates CHWK at Chilliwack, B. C.

Applications for standby transmitter licences will be heard from the operators of stations CKNW, New Westminster, B. C., and CJVI, Victoria.

The governors also will hear applications for transfer of shares in 18 broadcasting companies.

Found Guilty of Defrauding U.S.

NEW YORK (CP) — A federal court jury has returned a verdict of guilty against Hyman Harvey Klein of Los Angeles, who allegedly made $30,000,000 in wartime sales of Canadian whisky.

Also convicted in the decision handed down were Maurice Haas of Mount Vernon, N.Y., and Morros Aprin of Brooklyn, both lawyers. Klein is a former Baltimore liquor dealer.

All three were convicted of conspiracy to defraud the United States by impeding the treasury department in collecting its revenues. Originally they had been charged with evasion of income taxes totalling $17,400,000, but this count was dismissed.

Sept. 23 has been set as the sentencing date. Maximum sentence on the defrauding charge is five years in prison and $10,000 in fines.

Move Kamloops Depot to Namao, Alberta

OTTAWA (CP)—The air force ammunition dump at Kamloops, B. C., is being transferred to Namao, 10 miles north of Edmonton, in a move to make the Alberta base the main supply centre for nearly all RCAF units in Western Canada.

The air force also announced Tuesday that the operational roles of 11 Supply Depot in Calgary and its detachments at Vancouver, Weyburn, Sask., and Macleod, Alta., are being streamlined.

The ticklish job of moving explosives from the Kamloops base to No. 7 Supply Depot at Namao will start immediately, and is expected to be completed in October. Explosive storage buildings, railway sidings and other facilities required for the movement of ammunition and other explosives are available at Namao.

CALGARY STORES MOVED TOO

Material now stored in Calgary will be consolidated at Namao under one roof. Space vacated at Calgary will be used to store vehicles now at Weyburn and Macleod. The hangars vacated at Weyburn and Macleod will be used for other heavy shipment.

Strength of personnel at the Calgary depot will be reduced as the activity of the unit decreases. Personnel now stationed at Kamloops will be transferred to Namao as the movement of ammunition and the closing of the depot proceeds.

The Vancouver Supply Depot, which handles barrack stores and light equipment, will be retained as a supply base. However, instead of being a detachment of the Calgary base, it will be directly responsible to the Namao depot.

DEATHS

By The Canadian Press

Kasba Talda, Morocco—General Raymond Duval, 61, French general commanding the troops in violence-torn Morocco.

New York — Olin Downes, 69, music critic of the New York Times for 31 years.

Calgary — Robert Phinis (Phin) Hunter, 56, former governor of the Calgary Stampeders football club.

Winnipeg — Robert Sanford Riley, 29, director and general manager of the Bronze and Iron Company in Winnipeg.

Toronto — Dr. Hereward David Livingstone, a great nephew of explorer Dr. David Livingstone.

Vancouver — William Scott, 71, a leader in British Columbia's egg and poultry industry since the early 1900's.

Native of Scotland, Mr. Scott founded the wholesale produce firm of William Scott and Company here in 1905 and pioneered many developments in the industry.

Calgary Livestock

CALGARY (CP) — On offer up to 11 a.m., on the public stockyard: 1230 cattle, 54 calves.

A few strictly choice dry fed butchers steers brought up to 21.20 Strictly choice dry fed butcher heifers to 18.90. Practical top on butcher cows 11.25, one package of choice kinds 11.90. Bulls were fully steady.

Choice dry fed steers 20-21, good 18.50-19.75, medium 17.50-18.25, common 14.50-17.25. Choice dry fed heifers 18.50-19, good 17-18.25, medium 16-16.75, common 10-15.50.

Good cows 10.75-11.25, medium 9.50-10.50, common 8.75-9.25, canners and cutters 5-8.50. Good bulls 11.25-12.25, common to medium 8.50-11.

Good feeder steers steady 16-17, good stock steers 15-16.50, common to medium 9-14.50. Good veal calves 19-21, common to medium 10-18.50.

Hogs steady Monday at 25.75 for A grade; sows steady 12.50-13.25 liveweight.

Good lambs steady to 50 lower, 18.

Air Commodore C. F. Johns Takes on Tri-Service Construction Program

OTTAWA (CP)—Defence Minister Campney has appointed a 53-year-old air commodore as assistant deputy minister in charge of the vast tri-service construction program, it was learned Tuesday.

A defence department official said Air Commodore C. Frederick Johns, former executive assistant for construction, engineering and properties at defence headquarters was named to the post June 22. His new title is assistant deputy minister of construction, engineering and properties of the defence department.

The official said no official announcement was made because the department considered the appointment an "internal matter." He said Air Commodore Johns will be carrying out his previous duties but will have increased authority.

TOUCHY SINCE JUNE

Usually, the defence department announces every appointment including those of assistant deputy ministers. It was understood that a press release had been prepared by the air force but never distributed.

The defence department has been touchy about appointments of air force personnel to senior defence jobs since Air Vice-Marshal John L. Plant was relieved in June as chief of RCAF Technical Services for his controversial "scrap-the-army" and other statements in Toronto. Air Vice-Marshal Plant now is head of the Air Material Command and no longer is associated with tri-service policy.

Air Commodore Johns, a native of Portsmouth, Eng., is publisher of the Sackville Tribune Post in Sackville, N.B. He joined the air force in February, 1940, and was discharged in November, 1945. However, he rejoined in October, 1950, to assist in a major construction program launched that year by the defence department.

He directed the construction of Canadian air bases at Grostenquin and Marville, France, and Zweibrucken and Baden-Sollingen, Germany, and the 1st Canadian Army base at Soest, Germany.

PRECISION DISPLAY— Two thousand troops go through cadence drill in Olympic Stadium, Caracas, as Venezuela celebrated 145th anniversary of its independence from Spain.

FORSYTH
Country Club
Shirts
See these new pastel shades for early Fall, Mint Green, Cognac, Helio, Pink and White. In 3 collar styles with regular cuffs or the new link cuff.
$4.95
EMORY'S LTD.
"THE MAN'S STORE"

Reds Release U.S. Air Pilot

KUMHWA, Korea (AP)—Lieut. Guy Bumpas, United States Air Force pilot shot down by Communist gunners Aug. 17, walked unaided across a small bridge near the Korean truce line Tuesday—free after almost a week in Red hands.

A bandage covered his right eye and the right side of his forehead.

The Communists also delivered the body of Bumpas' observer-passenger, Army Captain Charles Brown.

The shooting down of the plane touched off an angry exchange. The Communists said the light trainer was spying. The United Nations command charged that "trigger-happy" gunners fired on it when it was lost.

NO COMMENT

Bumpas would not talk to reporters.

However, in a question and answer session with a Communist officer when he was turned over, Bumpas said, he was "treated fairly well".

The flier and Brown's body were taken by helicopter to an army hospital near Inchon, west of Seoul.

The Communists had announced that Bumpas suffered a fractured skull in the crash.

Way of Health, Holiness Stressed

The way of health and holiness, of dominion over fear and sin which Christ Jesus came to teach, was emphasized at Christian Science services Sunday.

Scriptural selections in the Lesson-Sermon entitled "Christ Jesus" included the Master's healing of the servant of the high priest as recorded in Luke's Gospel (22:50, 51): "And one of them smote the servant of the high priest, and cut off his right ear. And Jesus answered and said, Suffer ye thus far. And he touched his ear, and healed him."

Correlative passages read from "Science and Health with Key to the Scriptures" by Mary Baker Eddy included the following: "That he might liberally pour his dear-bought treasures into empty or sin-filled human storehouses, was the inspiration of Jesus' intense human sacrifice. In witness of his divine commission, he presented the proof that Life, Truth, and Love heal the sick and the sinning, and triumph over death through Mind, not matter. This was the highest proof he could have offered of divine Love."

ICELANDIC NAME

Hnausa, Manitoba village first settled by Icelanders, was named from the Icelandic word for "uneven ground."

Have the Job Done Right
VIC GRAVES
LIMITED
MASTER PLUMBER
PHONE 815

ELLISON'S
U-BAKE BREAD MIX
Makes Delicious Bread the Easy and Quick Way.
Try a Package Today
ELLISON MILLING & ELEVATOR CO. LTD.

For Soft, White Hands
Use
HARRIET HUBBARD AYERS
HAND CREAM
Regular $3.00
Now Only $1.50
Available Only at
City Drug
"Your Rexall Pharmacy"
Phone 34 Box 460

It's Coming FRIDAY
NELSON DAY

Check Your NELSON DAILY NEWS Tomorrow for Top Values, High Quality, Good Selection and Courteous Service.

Shop in Nelson on Nelson Day