PROVINCIAL LIBRARY VICTORIA, B.C.

-1289

Nelson Daily News

WEATHER FORECAST
Kootenay: Sunny and warm. Wind light. Low and high at Cranbrook 32 and 70, Crescent Valley 30 and 72, Revelstoke 32 and 75.

Vol. 52 — NELSON, B. C., CANADA—WEDNESDAY MORNING, MAY 13, 1953 — No. 19

Britain Incensed Over Suez Strife

Ambush Incidents Revealed as Britain Sheds Diplomatic Garb

LONDON (Reuters)—Britain said Tuesday it could no longer keep quiet about a growing number of assaults on British troops in the Suez canal zone with the apparent "connivance of the Egyptian armed forces."

Shedding the kid-glove diplomatic approach used during the now deadlocked Anglo-Egyptian negotiations, Minister of State Selwyn Lloyd revealed some 30 attacks on British personnel and installations in the Suez area since April 16.

"We have kept quiet about these matters in order to give the best possible atmosphere to the talks," he told the House of Commons, "But in these circumstances, our soldiers have no option but to defend themselves."

Between April 16 and May 3, Lloyd said, one British soldier was killed, one wounded and two missing in separate ambushes. He said the wife of a high British medical official was shot and wounded by Egyptians while picnicking on the Suez canal banks.

"These are merely examples of what has been happening," he said.

"We have strong grounds for believing that these attacks had been carried out, if not under the direction of, at least with the connivance of the Egyptian armed forces."

Britain still wants to negotiate a settlement of the canal question he said, and "despite all sorts of provocation," has tried to refrain from fomenting feelings in either country.

5-POINT PROGRAM

At the same time, Lloyd revealed Egypt's five-point program for the evacuation of British troops. He said that if Britain accepted these terms, the base "would have rapidly deteriorated" to a point where it would be useless as a free world bastion in the event of a third world war."

He listed Cairo's terms as:

1. Physical and technical control over the base must be left to the Egyptians.
2. British personnel left behind must be in Egyptian employment and subject to dismissal at any time.
3. Instructions to Britons for handling British equipment and supplies could only be passed to them through the Egyptian government.
4. Egyptians would have the sole right to decide, or at least to veto, the use to which the stores and installations should be put.
5. British technicians would be replaced by Egyptians within a short time — "we got the impression they were thinking in terms of months."

PHASED WITHDRAWAL

Britain, Lloyd said, had been prepared to discuss a "phased withdrawal" of her troops with arrangements for collective defence of the canal and "a program of military and economic assistance to Egypt."

Lloyd said the total value of British installations and equipment in the canal zone exceeded £200,000,000 including airfields, power stations, hospitals, an ordnance depot covering 15 square miles and thousands of vehicles.

Family Unit Spends $82 In Year on Health Services

OTTAWA (CP)—The first country-wide sickness survey shows Canadians spent a total of $373,800,000 on health services in the 12 months between the fall of 1950 and the fall of 1951, the bureau of statistics reported today.

This meant an average expenditure for each family unit of $82.10 for the year. The term family unit covers families made up of husbands and wives with or without children, and single persons outside these family groups.

The survey was conducted jointly by the federal health department, all provincial health departments and the bureau of statistics. The object was to estimate the prevalence of illness and accidents, expenditures on health services and the amount of nursing, medical and other health care obtained by Canadians.

The $373,800,000 figure does not include payments made by government or similar agencies and therefore does not represent the total costs of health service in Canada. Further compilations of figures will be released later.

CCF Says Socreds Violating Act

VANCOUVER (CP) — The CCF provincial campaign committee today demanded that the RCMP lay a charge against the Social Credit Association for allegedly violating the Elections Act by taking a straw vote.

The committee said the survey, or straw vote, was being taken in Cowichan-Newcastle.

Lower Freight Rates Demanded

OTTAWA (CP) — Progressive Conservative and CCF members of the Commons made new demands on the government Tuesday for lower freight rates.

Taking a final fling at the contentious subject before prorogation, they urged a better break in rates, particularly for the West and the four Atlantic provinces.

Punishment for Mistreating Pet

CHICHESTER, Eng. (Reuters) — A court Tuesday fined 17-year-old Francis Guy £5 and disqualified him for life from keeping a dog after he was accused for constantly mistreating a pet mongrel.

Canada Proceeds On Seaway Plans

OTTAWA (CP) — Canada is proceeding with plans for the navigation part of the St. Lawrence seaway "just as though we were going to build the project on our side," Transport Minister Chevrier told the Commons Tuesday.

The minister reiterated the federal government view that it is considered more economical to build shipping locks on the Canadian side of the river.

He spoke shortly after the federal power commission in Washington had received a recommendation that the United States designate New York state as the authority to co-operate with Ontario in building the power development.

Some in U. S. Don't Want Peace—Attlee

By JAMES F. KING

LONDON (AP) — British Socialist leader Clement Attlee charged Tuesday the Eisenhower administration's hands were tied in seeking peace in Korea by "elements in the U.S.A. that do not want a settlement."

The former Labor prime minister threw his full support behind Prime Minister Churchill's call for big power talks to end the cold war, but demanded "whoever comes to this conference should come with full authority."

EXTENDING WELCOME to new provincial Progressive Conservative leader Deane Finlayson, right, on his first official visit to the Kootenays, is Mayor E. G. Fletcher of Trail, the party's candidate in Rossland-Trail in the coming provincial election. The two are pictured in Nelson on the first day of Mr. Finlayson's West Kootenay tour. He will go to the East Kootenay at a later date. —Vogue photo.

PROVINCIAL LIBRARY, VICTORIA, B. C. MAY 31 March 54

Castlegar Airport Estimates Okayed

CASTLEGAR — The go-ahead signal has been given the $125,000 improvement program for Castlegar airport.

R. A. D. West, airport committee chairman, was advised Tuesday by H. W. Herridge, MP for Kootenay West, that the supplementary estimates for this expenditure had been approved by parliament.

The airport committee met Department of Transport officials here Sunday to study the proposed improvement program. Mr. West, R. J. Morice, Kinnaird, and Ald. Arthur Foster, Nelson, all of the committee, Thomas Chilcott and George Smith, an engineer with the department, and Cecil McNeil, chief pilot for Canadian Pacific Airlines, participated.

The department will supervise the work. Preliminary arrangements to get the work under way were made during the Sunday meeting. Details are still to be worked out, but the airport will be widened and lengthened slightly. Major portion of the work will consist of blacktopping, and filling, grading and laying of a foundation for the blacktop will also be carried out.

EDEN PROGRESSING

LONDON (AP)—Foreign Secretary Anthony Eden's doctors said Tuesday that his "general progress is good." Eden is recovering in hospital after two gall-bladder operations last month complicated by jaundice.

Former RCMP Lt. Col. Hill Dies

VANCOUVER (CP) — Lt.-Col. Cecil Henry Hill, former RCMP superintendent who had distinguished service in both world wars, died Tuesday following a heart attack. He was 67.

Following his retirement from the RCMP in 1943 he went to Chile in 1945 as special consultant in the organization of a national police force in that country.

Born in England, he came to Canada in 1907 and joined the Mounties the following year. He won the Military Cross while serving with the Canadians in the First World War and returned to service in the Second World War, going overseas in 1939 as deputy provost-marshal.

He was a member of the Vancouver commission during 1947 and 1948.

Known for his outstanding work in the field of training, he was in charge of RCMP training for several years. He was considered one of the finest sports fishermen in the province.

Water Levels

Nelson: Tuesday 4.58, Monday

MORE TWISTERS IMMINENT

Texas Death Toll 73; Rivers Near Flooding Stage

By WILBUR MARTIN

WACO, Tex. (AP) — Thunder boomed a mournful dirge as grim-faced armed soldiers guarded storm-mauled Waco Tuesday night in the face of a warning that there may be more of the tornadoes which have killed 73 in Texas.

The Brazos river here added its weight to the desperate situation as the usually-placid stream surged toward overflowing after two days of drenching rains. It was feared the river would reach flood stage before morning.

Weary rescue workers in the downtown section tore at two grotesque heaps of rubble as darkness fell for the second time after Monday's deadly storm. This central Texas city's toll reached 65 dead and was still rising.

San Angelo, a west Texas city struck by a twister shortly before Waco was hit, counted its dead at eight.

An awesome black cloud turned day into night at mid-day here, dread reminder of the weather bureau's word that more tornadoes could hit in wide areas of Texas and Louisiana.

Rain that had been falling here for hours slackened; but water ran ankle-deep in streets patrolled by men with carbines and revolvers.

In Waco, a small army of workers tore into what had been a five-storey building, half a dozen stores and a movie theatre, sending the death toll higher as a bulldozer lunged into the wreckage.

Nearly 300 were injured in this city. San Angelo's injured numbered more than 100.

Damage in Waco was estimated at up to $25,000,000. The damage estimate at San Angelo was $3,209,000.

Vancouver Tries To Sell Airport

OTTAWA (CP) — Howard Green (PC—Vancouver Quadra) Tuesday night urged the government to take over Vancouver airport because, he said, it has a future as global aviation that will be too big for the city itself to handle.

Transport Minister Chevrier said he is willing to discuss the matter with Vancouver officials any time but reiterated the government's view that the city should retain control. In either case, he said, it would make little difference to the Vancouver taxpayer.

The transport department would provide many of the facilities anyway and would not stint.

Jailed 2 Months On Bigamy Charge

VANCOUVER (CP) — Donald Robertson, 22, of Vancouver was sentenced to two months in jail today after pleading guilty a week ago to a charge of bigamy in Bellingham.

He was charged after the attention of the attorney-general's department was drawn to recent divorce proceedings filed by the accused's wife, Nancy, whom he married in Bellingham in 1950.

Robertson also married his second wife, Mavis, 17, in Bellingham. This marriage was dated November, 1952.

The first wife was expecting a child when he became involved with the second woman.

UNITED PACKINGHOUSE WORKERS END STRIKE

STRATFORD, Ont. (CP)—Members of local 307, United Packinghouse Workers of America (CIO-CCL), Tuesday accepted Swift Canadian Company's 10½-cent hourly wage increase here and signed an agreement ending the 10-week-old strike.

Reds To Study New Allied Peace Proposal

New Document Based on Former Red Proposal; Recess Till Thursday Asked

By GEORGE McARTHUR

PANMUNJOM, Korea (AP) — The United Nations command today presented a sweeping and detailed proposal to break the deadlock on the crucial prisoner exchange issue,— sole barrier to an armistice in Korea.

It would free immediately after a truce those Korean prisoners refusing to return to Communist control and would place balky Chinese prisoners in custody of a five-power neutral repatriation commission.

The Allies flatly rejected a Communist proposal that a political conference settle the fate of prisoners persisting in their refusal to go home.

Lt.-Gen. William K. Harrison, Jr., senior Allied truce delegate, presented the lengthy document to North Korean Gen. Nam Il, chief Red negotiator, at today's session.

Harrison asked the Communists to study the plan "in the same spirit of constructive negotiations in which we have studied your eight-proposal upon which it is based."

The Allies earlier had said some sections of the Communist plan — particularly that concerning a political conference handling prisoners —would be "unworkable."

After Harrison had completed reading the lengthy counter-proposals, the Communists asked for a recess until Thursday.

The Allies accepted the Communists' proposal for a five-power commission made up of India, Poland, Switzerland, Sweden and Czechoslovakia but said the commission supervision must be limited to non-Korean prisoners.

The Allies hold 48,500 Communist prisoners who say they would resist being return to Red rule. Thirty-four thousand are Koreans whom the Allies propose to release to civilian status immediately after an armistice. The other 14,500 are Chinese who said they have renounced communism.

The Allied proposal said there would be no objection to Communist representatives making "explanations" to the Chinese in custody of the neutral commission.

However, the UN command reserved the right to revert to its original proposal that one neutral nation take custody of prisoners reluctant to go home.

The Allied counter-proposal was brought to Korea Tuesday by Gen. Mark W. Clark, UN Far East commander.

RATHER SATISFACTORY

A South Korean government official — who would not allow himself to be identified but was described as reliable — said the new Allied plan was "rather satisfactory" to the Republic of Korea but he would not endorse it as "perfectly satisfactory."

Clark said: "You can be sure" that the new proposal was co-ordinated in Washington, where it was probably thrashed out among American and other Allied representatives.

PERON PUTS BAN ON PRESS

BUENOS AIRES (AP)—Argentina Tuesday stopped The Associated Press and other United States news agencies from receiving news from abroad for distribution to Argentine newspapers.

The action is the result of President Juan D. Peron's charge before Congress May 1 that the U.S. agencies had engaged in a campaign to defame his regime abroad and worked under orders of the U.S. state department. At Peron's request, Congress has set up a joint committee to investigate activities of foreign news agencies.

Peron asked that the news agencies be given "deserved punishment."

Ruth Euerby Forks-Greenwood PC Candidate

GRAND FORKS — A second woman has been nominated in the Kootenay-Boundary district to contest the June provincial election.

Miss Ruth E. M. Euerby, native of Nelson and well known Grand Forks resident, was unanimously named Progressive Conservative candidate for Grand Forks-Greenwood riding at a nominating convention here Tuesday.

Other woman candidate is Mrs. Sid Leary who is carrying the Liberal banner for Kaslo-Slocan.

Deane Finlayson, Progressive Conservative leader for B.C., attended the convention.

Miss Euerby, following her nomination, was introduced at a public meeting when Mr. Finlayson spoke on her behalf.

Miss Euerby, who holds two music degrees, ALCM and LLCM, is the eldest daughter of Mr. and Mrs. W. E. Euerby, Kootenay residents for 40 years. Born in Nelson, she spent a number of her early years in England later coming to Grand Forks to receive her education. After her schooling she worked in Vancouver as a pianist in a music store and as hostess for radio station CJQR.

She returned to Grand Forks about 12 years ago to teach piano and accordion and work as a stenographer. She also worked at the Trans-Canada Airlines meteorological station here. Miss Euerby conducts her own orchestra and is organist at Holy Trinity Anglican Church.

The Conservative nominee has been a tireless worker for the organization and campaigned for two former candidates. She has been a secretary of the group for a number of years.

DOLLAR UNCHANGED

NEW YORK (CP)—The Canadian dollar was unchanged at a premium of 13-32 per cent in terms of U.S. funds. Pound sterling down ⅞ cent at $2.81¼.

MONTREAL (CP)—The U.S. dollar closed at a discount of 13-32 per cent in terms of Canadian funds, unchanged. Pound sterling $2.80⅛, off ⅛.

YOUTH HONORED

LONDON (Reuters)—A 19-year-old infantry lieutenant, John Angus Butler, received the Military Cross from the Queen Tuesday for leading his patrol through dense Malayan jungle to smash a terrorist headquarters.

Trio Off on Canadian Tour by Tandem Bike

By RICHARD DAIGNAULT, Canadian Press Staff Writer

QUEBEC (CP)—The Whitfords are off on a 3000-mile bicycle trip to Kelowna, B.C.

George and Margaret Whitford placed their two-year-old son in his three-foot trailer, pulled down the thick celluloid canopy above his head and took their place on the heavy pre-war tandem.

They waved cheerfully to Mr. and Mrs. Sydney Clark of nearby St. Louis de Courville, where they lived after their arrival here Thursday by ship from Britain, and began the trek that will take them an estimated six months.

The Whitfords were living at Great Wakering, Essex, when they decided to move to Canada. They have been planning their cycling trip to the Pacific Coast for months.

Asked why they were making the trip, George said:

"The thing is we're going to settle in Canada and we would like to see the country and meet the people.

"By the time we get to Klowna we will probably know as much of the countryside as the average Canadian."

The Whitfords have about $150 for the journey. When they reach Kelowna, they will head for the fruit farm of George Reed, an uncle of Margaret who has a job for George.

Nearly all items they need for their trip are contained in eight canvas pouches tied on each side of the tandem bicycle.

COAST REPORTER AWARDED NIEMAN FELLOWSHIP

VANCOUVER, (CP)—The Vancouver Province said Tuesday that staff reporter Doug Leiterman has been awarded the 1953 associate Nieman Fellowship in journalism for Canada.

The award to the 27-year-old political reporter provides a year of graduate studies at Harvard University and a program of journalistic activities in company with 12 other Nieman Fellows from the United States and two from Australia and New Zealand.

In a newspage story, the Province said announcement of the award was made by the president and Fellows of Harvard University.

Mr. Leiterman is the third Canadian winner of a Nieman Fellowship. Shane MacKay of the Winnipeg Free Press was the winner the first year Canadians became eligible and the fellowship went last year to Robert Nielsen of the Toronto Star.

Health Grants Total $45 Million

OTTAWA (CP) — Federal grants for development of health services and hospital construction will total $45,503,826 this year.

Health Minister Martin today tabled in the Commons an order-in-council to enable the government to make the grants to provinces. They include three new grants for child and maternal health, medical rehabilitation and diagnostic services announced recently by Mr. Martin.

A grant of $19,850,651 is provided for hospital construction, including $12,993,767 to complete building projects for hospitals, nurses' residences, community health centres and laboratories. The remaining $6,856,884 is for new projects.

The construction grants by provinces: Newfoundland, $403,706; Prince Edward Island, $141,623; Nova Scotia, $864,590; New Brunswick, $918,453; Quebec, $4,388,707; Ontario, $7,808,956; Manitoba, $971,160; Saskatchewan, $2,066,522; Alberta $766,575; British Columbia, $1,497,340; Northwest Territories, $14,437; Yukon, $8582.

Grants for health service total $28,140,275 including $4,329,000 for diagnostic services, $500,000 for medical rehabilitation and a similar sum for child and maternal health.

Canada Offers Pakistan Wheat

OTTAWA (CP) — Canada has offered $5,000,000 worth of wheat to Pakistan to relieve a critical food shortage, the external affairs department announced Tuesday.

The $5,000,000 is in addition to a similar sum, also for purchase of Canadian wheat, allocated to Pakistan from the $25,000,000 set aside last year by Canada for the Colombo plan for development of southeast Asia.

The new allocation will be financed temporarily from the 1953-54 Canadian contribution of $25,000,000 to the plan. The department said the government plans to ask Parliament at the next session to replace the $5,000,000 so as not to hamper economic development projects.

A Canadian Abroad...

The City of Silenc e Answered Economist's Question

Orvieto, Italy: In the blue twilight of the Apennines we blundered by wild chance upon Orvieto, "the city of silence," which must be the loveliest thing in Italy.

Like a volcano of bronze erupting from the green sea of the Umbrian valley, the town stood ragged against the sunset, five miles away. And, indeed, this circular upthrust of rock is a volcano, long dead, on which the ancient Etruscans built their little town of caves, long since replaced by a Roman city and finally by an isolated gem of Renaissance art.

From the distance Orvieto looked deserted and unkempt, offering no hospitality to the weary traveller. But when we had climbed the long hill by a switch-back road we stumbled, with unerring luck, upon the Albergo Palace, the perfect inn, with food and wine to tickle the palate of Bacchus of Lucullus.

More important, we encountered the proprietor of this unique resort among the clouds, Dr. Mario Tordi, a Roman economist, of all things, whose thesis at the university, was written on Roosevelt's New Deal. A patrician of Rome, an officer of Mussolini's wars and a gentleman of penetration and exquisite taste, Dr. Tordi rescued us from a ferocious journey through the mountains.

Talk by Candlelight

In the candlelight we talked until the early hours of the morning, sipping a divine brandy, laid down in his cellars by his grandfather.

It would be unfair to quote such a candid gentleman when he exposed the heart of his country, its mistakes, its glories and its hopes. Suffice it to say that in the morning he pointed to the intricate stone lacework of the cathedral (on which 28 of Italy's greatest artists labored without pay for a lifetime) and asked me: "The kind of people who do such work as this—can they be a wicked people as many foreigners seem to think?"

Mussolini's wars are finished for Dr. Tordi. He hates war as only a soldier of a defeated country can hate it. Yet this tiny town on the tip of a volcano was filled today with soldiers—smart and handsome youths who are training here to become officers in the European Army of NATO.

A thousand or so of them attended church parade in the cathedral of zebra-striped black and white stone and afterwards marched down the tiny, twisting street behind a band playing like a symphony orchestra. Whether they knew it or not, they were the successors of Etruscan fighters with weapons of tempered bronze, the Roman legions and the armies of the Italian city states, which never knew what they were fighting about as they ravished one of the fairest countries in the world.

A Hundred Towns

To reach this eagle's aerie we had come a long way from Naples through a hundred towns clinging for defence to the tops of impossible mountain peaks, through valleys fat with newly-sprouting grain, grapes and olives, the labor of more than 20 centuries. We had even travelled for 10 miles imprisoned by a bicycle race and its screaming procession of motorcycles, automobiles and gesticulating policemen.

At Cassino we paused to observe the naked pinnacle of rock where the Germans made their stand and the Allies destroyed the great monastery by artillery fire. Now the ruined town in the valley has been completely rebuilt, and the townsmen were gathered for the Saturday market as if there had been no war.

To mark this historic spot in my mind I bought an Italian hat, which I considered magnificent. Not, however, until the proprietor of the shop had demonstrated the virtues of Italian felt by wringing the hat in his hands, laying it carefully on the floor and stamping it under his feet, then re-blocking it on a whirling machine, wetting it, ironing it and placing it on my head as if it were the ancient crown of Rome. The price of $5 was dirt-cheap but my bulging pocketful of inflated Italian paper money (620 lira to the dollar) was not sufficient and I resorted to the sound dollars of traveller's cheques.

Sated With Culture

By now we were sated and bored by endless art galleries, sculpture, architecture and all those splendors of Italy that can be taken safely in small doses only. Frankly, I would not have traded by indestructible hat for all the art in the country. I asked only a night's repose from the traffic, the crowds, the clamorous towns, the twisted roads and the cloying culture too rich for a bewildered Canadian countryman.

Such repose seemed unlikely, we were contemplating a night in our car upon a lonely hillside, when the stage setting of Orvieto loomed across the sunset. The City of Silence, the only quiet place in Italy, took us to its bosom, as it has taken uncounted travellers since the age of bronze and stone.

When we left next day I carried in my suitcase a priceless relic, the like of which perhaps does not exist in Canada. That great-hearted scholar and gentleman, Dr. Tordi, had compelled me to accept one of his few remaining specimens of Etruscan pottery, a little dish fashioned by hands which ceased their labors some 10 centuries before Christ.

Looking back at the volcano with its black silhouette of towers, I remembered Dr. Tordi's question, torn from the innermost heart of an Italian who has known suffering and defeat. Can such a people be wicked? The superb fragment of Etruscan pottery in my valise will always answer that question for me.

And in This Corner . . .

EDMONTON (CP)—A delegation appeared before city council Monday to explain how a quiet neighborhood would be disturbed by the proposed development of a dine and dance club, and received some timely help from a street corner outside.

During the discussion one civic official had to leave the chamber to ask a pipe band playing below the third-floor window to find a more suitable practice ground.

TONIGHT ONLY — COMPLETE SHOWS 7:00 - 9:00
Warner Bros. Thrill-swept Tropical Adventure!
Mara Maru
Starring ERROL FLYNN RUTH ROMAN
FORBIDDEN FORTUNE, FORBIDDEN LIPS! THRILL-SWEPT SOUTH SEAS ADVENTURE.
Extra — Cartoon, "Mouse Warming" — Latest World News

WINNER OF THE ACADEMY AWARD, GARY COOPER
THURSDAY
Gary Cooper
The right man for the right gun!
"SPRINGFIELD RIFLE"
Warnercolor
Civic

STARLIGHT DRIVE-IN
FIRST SHOW 8:40
LAST TIMES TONIGHT
"DILLINGER"
plus
"JIGGS AND MAGGIE OUT WEST"
10 MILES EAST OF NELSON

CRANBROOK
REX
Drive-In Theatre
CRANBROOK, B. C.
Showing Wednesday and Thursday, May 13 - 14
The Men
more punch than "Champion" more guts than "Home of the Brave" from the producer of both!
STANLEY KRAMER'S
"The Men"
MARLON BRANDO · TERESA WRIGHT
First Show at Sunset
Last Show Approximately 2 Hours Later

CASTLE THEATRE
CASTLEGAR, B.C.
LAST TIMES TONIGHT
"LIMELIGHT"
Charlie Chaplin
Shows at 6:30 and 9:00 p.m.

Hospital Day Today . . .

Citizens Urged to Take Interest in Hospital

Kootenay Lake General Hospital Board and staff Tuesday night joined in urging Nelson citizens to get out to see their hospital today.

In radio addresses board members, L. Cruickshank, secretary-manager, Dr. N. E. Morrison and Miss Elsie Suran, superintendent of nurses, outlined outmoded hospital conditions and asked citizens to take more interest in what they termed "your hospital."

Chairman of the Board J. W. Graham urged Nelsonites to "take advantage of the opportunity today, Hospital Day, to look over the building and facilities and at the same time meet the staff who are working under such adverse conditions."

IMPORTANT

"Your hospital is one of the most important public institutions in the community," he pointed out. Last year it operated at a $15,000 deficit and since the beginning of the year the Board had been notified by the Fire Marshal he would order the building closed unless immediate steps were taken to rectify some of the dangerous fire hazards that exist." He compared operating the hospital under present modern conditions to "driving a horse and buggy down Baker Street among automobiles."

To become fuller acquainted with B.C. Hospital Insurance Service, the Board visited BCHIS officials and the Minister of Health Eric Martin in Victoria, Mr. Graham explained.

NEW HOSPITAL

Condition of the hospital was outlined by A. K. (Mac) McAdam who described his as "not a pleasing report."

"Though much has been done, citizens of Nelson and district face the prospect of building a new hospital at the earliest possible date," he said.

Most urgent repairs would exceed $100,000; original estimates for re-wiring, which the fire marshal says must be done at once, exceeded $60,000, Mr. McAdam pointed out.

Dr. Morrison, brought forth the medical point of view on the question of a new hospital. Existence of only 95 beds where 140 were actually needed was greatest deficiency of the hospital, he said. Other bad features were possibilities of fire, of cross-infection from overcrowding, lack of space, absence of anesthetic and recovery rooms, psycopatic or alcoholic ward.

OCCUPANCY INCREASES

Number of patients, rising continuously over the past months, last month reached 369, Miss Suran told the radio audience.

"Daily average occupancy has been as high as 88.5," she explained. Miss Suran outlined conditions under which nurses are required to work and praised their "continued effort to do their best under adverse conditions."

"Kootenay Lake General Hospital is your hospital," Secretary-Manager told listeners, "but how many think of it only as The Hospital? A deeper interest in the hospital other than just during illness was urged by the Secretary-Manager. First step to increase that interest was to come to Hospital Day today, Mr. Cruickshank said.

LAST RITES HELD FOR H. L. JACKSON

Ymir and Salmo folk joined Nelson residents at Thompson Funeral Home Tuesday morning at funeral services for Harry Lee Jackson, 85, who died in Kootenay Lake General Hospital May 3.

Members of Nelson and District Oldtimers Association attended. Mr. Jackson had lived in Nelson and Salmo for many years.

Rev. Canon W. J. Silverwood conducted funeral services. One hymn, "Rock of Ages," was sung and Mrs. W. A. Manson was organist.

Pallbearers were J. B. Bremner, A. MacDonald, Ed Daly, J. Dunn, A. Burgess and M. Burgess, interment being in Nelson Memorial Park.

Women to Vie For Noxon Cup

First tournament for Nelson Ladies' Golf Club this season will be staged Sunday and Monday, when the Noxon Cup will be at stake.

Final plans will be laid at Thursday's ladies' night program at Nelson Golf and Country Club. Match committee members are Mrs. J. E. Young and Miss Mary Juriloff. At least 15 entries are anticipated.

This year's president is Mrs. A. M. Noxon.

Fairview Ahead In Junior Ball

Atop the Nelson Junior Baseball League is the Fairview team with two wins and no losses. Both the Cardinals and the Indians have suffered one defeat.

In the first game the Fairview batters were held to a minimum of hits by B. Walker of the Cardinals until the final frame when the boys finally got the range. Before the side was retired they had counted four runs and the ball game.

Alan Dawson pitched great ball in setting the Cardinals down with two hits, while his mates collected five.

In the second game of the twin bill the Fairview lads found the offerings of Dave Leslie of the Indains to their liking as they pounded out an 18-1 win.

Wednesday will see another double header, Red Birds will meet Fairview and then Fairview will meet the Indians.

Tarry's Area Names First on Hospital List

CASTLEGAR — Seven property owners in the Thrums-Shoreacres zone were the first to sign the petition for incorporation of a Castlegar Hospital Improvement District at a well-attended public meeting in the Tarry's schoolhouse Tuesday evening.

The seven, Ernest Pratt, Paul Drazdoff, Peter Lebedoff, Fred Stoochnoff, George Perehudoff and William Perepolkin and Fred Markeh, signed the petition after members of the Castlegar and District Hospital Organization Committee had spoken on the need for a hospital in Castlegar area.

They told how the proposed improvement district would finance construction. Two of the seven, Mr. Pratt and Mr. Drazdoff, also volunteered their services to help circulate the improvement district petition among all property owners in their zone beginning Tuesday.

Organization committee members were pleased with the reception they received at this first of six public meetings being held before the petition is circulated. Second meeting is scheduled for Wednesday night at Blueberry Creek at the home of Mrs. Walton.

Committee members at the Tarry's gathering were Mrs. A. Saunders, J. A. Williams, A. Sylvest and G. W. Rilkoff.

Sawdust Fall Bothers Fairview

Fire Chief G. A. McDonald will be instructed to look into a complaint of sawdust "falling like rain" on Fairview homes, City Council decided Monday night.

A letter from Dr. J. G. McMurchy terming fall of sawdust on washing, lawns, and buildings the "curse of Fairview" was accompanied by two samples of the "sawdust-carbon mixtures" taken from his home last week for council to view.

"Situation has been pretty good recently and I thought it was under control," Mayor Kary said. However council agreed that last week the situation had "been aggravated to a considerable extent."

"Kootenay Forest Products Company is making an honest effort to curb the situation," the Mayor said, and this was "the first complaint in a long time."

Licence Granted Student Photographers

Application for licence by Superior Schools Photo Service of New Westminster, deferred last city council meeting pending receipt of references, was granted Monday night.

The firm takes pictures of school students for cards, year books and graduation pictures.

School principals desired the service Mayor Kary said. They thought it was a "pretty good deal."

Pictures had already been taken before application for licence was made, council recalled.

Local business firms should be protected, Alderman W. S. Smith felt. At least two local photographers said they could not meet the type of competition.

Mayor Kary reported receiving a number of calls from principals who felt council had criticized them for allowing soliciting in the schools. The mayor pointed out that although the principals "should be more careful in checking on licences," it had in no way been the intention of council to censure the principals.

Alderman J. H. Coventry "didn't like to see fly-by-night firms come into the city," but felt in this instance the principals "will watch them closely."

Alderman Smith went on record as voting against the licence. A vote must be unanimous before a licence cannot be granted and a majority is needed to grant one.

The Weather

NELSON	39	74	—
St. John's	34	53	—
Brandon	27	43	—
The Pas	21	47	—
Regina	21	43	—
Saskatoon	26	47	—
Swift Current	14	41	—
Lethbridge	22	47	—
Kamloops	38	78	—
Penticton	38	72	—
Vancouver	44	68	—
Victoria	45	73	—
Kimberley	28	67	—
Crescent Valley	30	74	—
Spokane	43	68	—

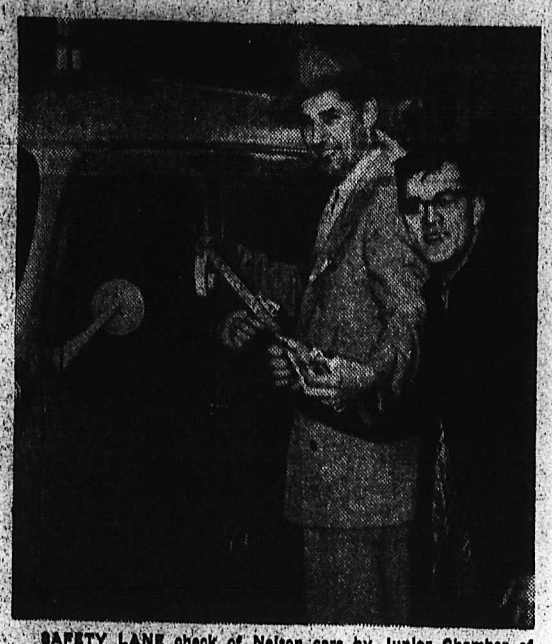

SAFETY LANE check of Nelson cars by Junior Chamber of Commerce over weekend saw 150 cars equipped with red flourescent bumper warning tape. Here William Kalyniuk and William Apostoliuk measure out strip for Munroe (Carl) Spence.—Daily News photo.

A. W. MATHEWS
. . . who is officer commanding Nelson Squadron No. 561 of the Air Cadet League of Canada. The Squadron is sponsoring the R.C.A.F. band appearance here.
—Renwick photo.

RCAF Band In Nelson Today

Nelson's newest cadet group, Squadron 561 of the Air Cadet League of Canada, will sponsor appearance here today of RCAF Band from Edmonton.

The popular band will parade from Central School at 5:30 to Lakeside Park, where a concert will be presented. Appearance is with permission of Air Commodore S. W. Coleman, CD, Air Officer Commanding, Tactical Air Group Headquarters, Edmonton.

The band is under leadership of FO. L. D. Corcoran, widely known musical director. Flying Officer Corcoran and his band have gained a topnotch reputation amongst Canada's musical organizations. Last year, they appeared at the Canadian National Exhibition in Toronto.

C. W. Bailey is chairman of the Nelson cadet squadron and A. W. Mathews is commanding officer.

Girls' Leagues Organize Friday

Senior women's fastball teams will organize their league here Friday.

Turnouts have indicated the possibility of two or three Nelson teams, while Salmo and possibly other district centres are likely entrants.

Regardless of the number of teams, a schedule will be drawn up to start play Sunday or early next week. The Girls practice Wednesday and Friday.

At least one team sponsor is assured, and others are being contacted.

The dance staged last week was an exceptional success and the league, with the $175 taken in, will now be in the position to begin operation.

MARINES LEAVING FOR SUEZ ZONE?

LONDON (AP) — Royal Marine commandos have left Malta under secret orders, it was learned here tonight. There was speculation they were headed for the Suez canal zone.

An army spokesman said "certain movements of the Royal Marine commandos have been approved as a precautionary measure." He declined to give their destination.

T. S. Shorthouse To Stand for PC Nomination

Nelson-Creston riding voters are apparently going to have at least five candidates from whom to choose a provincial government representative at the June 9 election.

T. S. Shorthouse, Nelson businessman and former alderman, said Tuesday he will stand for nomination at the Progressive-Conservative nomination convention at Nelson Thursday night.

Nominated to date have been Hon. W. D. Black, provincial secretary and minister of municipalities, Social Credit; R. G. Simms, Nelson, CCF; Fraser Tees, Nelson, Liberal; Tom Mountford, Wynndel, Labor Progressive.

Funeral Services Held at Trail For David Roberts

TRAIL—Funeral services for David Roberts, 72, were held here Tuesday afternoon, Rev. E. H. Wallace officiating. Mr. Roberts died at Mount St. Francis Infirmary at Nelson May 7.

Officers and members of BPOE Elks Trail No. 50 attended the service at Carberry Funeral Chapel and held a lodge burial service prior to the chapel service. Stanley Fleming, ruler, conducted the lodge service. 'God,' was sung.

One hymn, 'Breathe on Me Breath

Pallbearers were Alex Laurie and lodge members John Smyth, Fred Scott, Peter Holm, Pat O'Neill and James Rae.

Little-Pony Schedules Okayed

A 45-game Little League and Pony League baseball schedule was approved by City Council Monday night and permission granted for use of the Fairview Playground.

With five Little League teams and three Pony League, schedules of 18 games for the Little Leaguers and 27 for the Pony League, with playoff games a best of three series, were approved by council. First game is May 16.

Alderman J. H. Coventry declared the service clubs have done "a fine job with the addition of the Pony League this year."

READ THE CLASSIFIED DAILY

Robert Quin, Pioneer Harrop Farmer, War Veteran, Passes

Pioneer resident of Harrop, war veteran and once a prominent athlete, Robert Quin, 77, died at Kootenay Lake General Hospital late Monday night after a lengthy illness.

Mr. Quin developed and operated successfully for many years the Erindale fruit and dairy ranch at Harrop.

Born in Toronto January 6, 1876, Mr. Quin moved to Winnipeg where he was employed by the Bulman Lithograph Company. In 1906 he moved with his family to British Columbia to settle and farm at Harrop.

He joined the army in September 1914, proceeded to Victoria to the 30th Battalion, and left for overseas February 1915. He went to France in April of that year with the first reinforcements to the 16th Canadian Scottish and took part in the final operations of that battalion at the second Battle of Ypres. After a short rest period, he went South to take part in the Battle of Festubert, where he was badly wounded while on patrol.

Of his service, a war comrade said, "He had good qualities of leadership and set a high example in esprits de corps, which he maintained throughout his service. It was unfortunate that he was wounded for he was destined for rapid promotion."

A brother, Jack Quin, was killed at Vimy Ridge.

He returned to Canada in 1916 and was hospitalized in Vancouver and Nelson, then in 1917 he became lighthouse keeper at Harrop, retaining this post until 1941.

Besides his wife in Mount St. Francis Infirmary at Nelson, he is survived by a daughter, Mrs. C. S. Price of Harrop, and a son, R. C. (Bud) Quin of Trail, and four grandchildren.

Council Gottings

City Council is going to connect the last of City property to the municipal sewer system. The homes, situated in the Union-Pine-Morgan Street area have for some time been bothered by a drainage problem from sceptic tanks.

Securing of a suitable essement across the D. Cathcart property to connect Ray Metcalf's home to the sewer, has been under survey for some months. The works superintendent recommended the sewer be laid parallel to a rock wall. Necessary easement agreement will be drawn up and Mr. Metcalf agreed to shoulder half the repair cost in case the wall should be damaged.

• • •

A woman was bruised and scratched council learned Monday, when she fell from "wobbly" wooden steps leading from Mines Road to Slocan and Vancouver Streets. A letter from Fred Ceuchini asked council that the "dangerous condition be eliminated." The matter was referred to the works superintendent with power to act.

• • •

City Council was invited to be on hand today at Kootenay Lake General Hospital when the annual hospital day will be observed. Tours through the buildings and tea will highlight the afternoon.

• • •

The Nelson Power Board Association was granted the use of Lakeside Park for their annual regatta July 19.

• • •

A 10.9 percent increase in kilowatt hours generated at the city's hydro plant was recorded during March — 2,251,300 KWH in 1953 compared with 2,029,900 in 1952. Peak load was 5100, a 3.15 percent increase compared with the same month last year. Minimum load was 1500 in 1953 and 1400 in 1952.

• • •

G. R. Dilworth of Nelson was granted a licence to operate a plumbing and heating business here.

• • •

By-law 1195, an amendment to the city streets and traffic regulations pertaining to operation of new traffic lights, was discussed and will be dealt with at a special council meeting Monday night.

• • •

Three readings were given bylaw 1190 seeking an easement across the M. J. Major property adjoining the North boundary of Vernon Street. The easement is necessary to establish footing for the foundation of the Vernon Street wall extension. The bylaw grants Mr. Major the right to use the wall subject to some conditions.

• • •

First Presbyterian Church Sunday School was granted permission to use Lakeside Park for their annual picnic June 27.

• • •

A $10 donation was received by city council for gifts at the Hostel for the Aged from Kinnaird Women's Institute.

• • •

Aldermen, their wives and husbands were invited to attend the opening ceremonies of Canadian Bakeries Ltd. new plant Wednesday. Major Joseph Kary will give the opening address of welcome.

Black to Speak Here Tonight

Hon. W. D. Black, provincial secretary and municipal affairs minister on the Social Credit government and again candidate for Nelson-Creston in the June 9 election, will speak in the Capitol theatre tonight.

It will be his first address in Nelson in his current election campaign.

One of the subjects he will discuss will be the controversial issue of the B.C. Government Employees' Association campaign for arbitration.

Major Leaguer Dies

INDIANAPOLIS (AP) — Oren Edgar Summers, who had a notable career as a major league baseball pitcher more than two score years ago, died Tuesday at the age of 68.

The 18 innings he pitched for Detroit Tigers in their 0-0 game with Washington July 16, 1909, still stands as a record.

A. MATHISEN
PAINTING AND DECORATING
607 Kokanee Street
PHONE 1036-L

DODD'S KIDNEY PILLS

A TREAT FOR YOU AND YOUR FRIENDS
CHINESE DISHES OUR SPECIALTY
Open 4 p.m. to 4 a.m.
Chungking Chop Suey House
624 Front St. Nelson

LUMBER SPECIAL
2x4 to 2x12 dimension
No. 4 $25 per 1000, No. 3 $50 per 1000, No. 2 and better $75 per 1000.
Sheeting shiplap boards, etc. from $35 per 1000 and up.
CEDAR PANELING suitable grade for attics, playrooms, cabins, basements, etc. While present stock lasts, $50 per 1000.
Kootenay Forest Products
Gordon Road Phone 1200

DID YOU HAVE ANY PARTICULAR FIRM IN MIND TO MOVE YOUR FURNITURE, MR. TODD?
YOU BET—NORTH AMERICAN—THE MOST PARTICULAR FIRM OF ALL!
Planning to move? Call us first. Our modern vans and skilled movers assure a SAFE move wherever you go. We are agents for North American Van Lines, America's leading long distance moving organization. It costs no more to enjoy this finer service!
West Transfer Co.
719 Baker St. Nelson, B.C.
Phone 73
North American VAN LINES, INC.

ZIPPER SWEATERS
by McGREGOR
100% Botany Wool, with shrink-resistant finish. Colors of Silver, Cherry, Light Green and Powder. Sizes 36 to 44
$9.95
GODFREYS'
Phone — 270 — Box

IN STOCK
Arborite
Sink Rims
Chrome Trim
Barclay Primtile
Coast Fir
Moulding
Baseboard
Casings
NELSON WOODWORKING COMPANY
273 BAKER ST. — PHONE 1150

Long Distance Hauling
OUR SPECIALTY
• ANY WHERE
• ANY PLACE
• ANY TIME
Also
Daily Freight Service
Nelson - Trail - Castlegar
Rossland - Fruitvale - Salmo
UNITED TRUCKING & STORAGE LTD.
Stanley Street, Nelson
PHONE 1106

The U.B.C. Players Club
Presents
"Shadow and Substance"
FRIDAY, MAY 15 — 8:00 P.M.
CAPITOL THEATRE
Listen to the Mystery Voices Over CKLN Each Evening at 6:30 P.M.
Sponsored by Nelson Kinsmen Club
Tickets: Adults $1.00 · Students 65c
May Be Obtained From All Kinsmen or 456 Ward Street

Careful MOVING
PHONE 889
Towler Fuel & Transfer

We wish to thank the F.O.E. for the use of their hall and also the other business firms and individuals whose cooperation made our 1st Annual Fastball Fling such a huge success.
Nelson Ladies Fastball Club

"CONNIE"
WHITE CASUALS
• SMART
• COMFORTABLE
• DIFFERENT
$4.95 — $9.95
THE SHOE CENTRE
533 Baker Phone 895

THIS CLOCK RUNS 400 DAYS —WITHOUT TICK

SUNSHINE BAY — A beautiful brass clock which is the next thing to perpetual motion and runs in absolute silence, has been received by a local couple, Mr. and Mrs. H. A. Pearson.

Made by Schatz of Triberg, Black Forest, Germany, it was intended as a Christmas gift, but has been eight months in transit. The glass dome that covers it was shattered in the mail.

The clock is eight and a half inches across the base and stands 10 inches high. It is untarnishable, golden in color, and needs winding only once in 400 days. Four spheres mounted on the base and below the face gyrate endlessly in a half-turn. "It is rather a weird sensation to watch it, know it is running and yet hear nothing," spectators say of the clock.

Vernon Salesman Dies at Nakusp

NAKUSP — Everett Rollins of Vernon, a commercial traveller for cooking wares, died suddenly of natural causes on his way to Nakusp, accompanied by a young friend.

At the Needles ferry Mr. Rollins complained of not feeling well, and asked his companion to take the wheel. At the Donnelly farm about seven miles from here, he collapsed and his companion went to the farm for assistance. Mrs. Donnelly accompanied him to town where it was learned on arrival that Mr. Rollins was dead.

He is survived by his wife and several children. Funeral services are being held in Vernon.

PHONE 144 FOR CLASSIFIED

Government Holds Record

★ OPPOSITION PARTIES ARE ADEPT AT DISTORTION OF FACT, MISREPRESENTATION AND UNWARRANTED CRITICISM.

★ YOUR SOCIAL CREDIT GOVERNMENT MAINTAINED A RECORD OF ACHIEVEMENT AGAINST UNPRECEDENTED ODDS.

★ YOUR GOVERNMENT BROUGHT ORDER OUT OF CONFUSION FOSTERED BY A COALITION ADMINISTRATION THAT HAD LONG SINCE CEASED TO REPRESENT THE PEOPLE.

★ DON'T BE MISLED. MARK YOUR BALLOT FIRST CHOICE.

Social Credit 1

This advertisement is issued by the British Columbia Social Credit Campaign Committee.
SC 9

New Scholarships For Festival Winners

TRAIL — Three additional scholarships were provided Tuesday to be awarded to top contestants in the record Kootenay Music Festival which included here Saturday.

In answer to the adjudicators' pleas for additional awards, scholarship were provided by the Kiwassa club and the Women's Musical club.

Harold Menkes of Trail was awarded a $25 scholarship by the Kiwassa Club and Bernadette Bergeron of Trail and Beth Broadhurst of Trail received $25 scholarships each from the Trail Women's Musical Club.

The Women's Musical Club has already awarded a $25 scholarship to Shirley Menkes, also of Trail.

Adjudicators told the festival committee that eight contestants deserved scholarships, and there were only five to award.

Other scholarships have been awarded to Michael Fraser of Nelson, who won the Kiwanis club of Trail scholarship of $50; Barbara Lea of Nelson who won the C. S. Williams Clinic Staff Memorial scholarship of $50 and the Heintzman and Company Rose Bowl; Shirley Menkes of Trail who won the Women's Musical Club of Trail scholarship of $25; Kathy Moore of Rossland who won the Trail Musical Festival Committee scholarship of $25 and Helen Brader of Nelson who won the Nelson Musical Festival Association scholarship of $50.

Harold Menkes was a three-time festival winner, being awarded the Argyle Cup in Intermediate Bach pianoforte championship, the Senior Pianoforte championship, and the under 17 pianoforte class. He was runnerup to Barbara Lea of Nelson in the Intermediate Beethoven pianoforte championship class.

Blood Clinic To Be in East Kootenay Shortly

CRANBROOK — The Southern Alberta Red Cross blood clinic plans trips into East Kootenay soon when its mobile unit will collect blood from donors at the various centres. For geographical convenience, East Kootenay is attached to this unit.

First trip of the mobile unit will be the last week in May. First stop will be Creston May 26 at the Legion hall. Last June's blood clinic hit a peak there when 288 bottles were collected through a novel competition between Lions and Kiwanis the prize being the right to throw the president of the losing club in the swimming pool.

May 27 the clinic will set up in the United Church hall here afternoon and evening for Cranbrook donors. Captain Austin Millar as chaplian of the Canadian Legion branch is chairman of arrangements with the Ladies' Auxiliary in charge of details of arrangements and Mrs. Vincent Liddicoatt as the Cranbrook Red Cross representative. The Legion Auxiliary has permission from the city to operate a city district booth Saturday to sign up volunteers for appointments for the later clinic. Last June Cranbrook donors also hung up their peak total, 334 bottles in the one-day session.

ONE OUT OF FIVE

Two weeks later the mobile clinic will make its collecting visits at Invermere June 8, and at Kimberley June 9, 10 and 11. Kimberley established an international record at its clinic last June when 1140 bottles were contrbiuted, representing one donor for every five persons in the area. Kimberley Rotary Club sponsors arrangements and appointments and all local organizations, the union local and Consolidated Mining and Smelting Company support made this record possible.

The final East Kootenay trip will be in the Fall when Fernie is visited as part of the Crow's Nest Pass subunit. Fernie clinic turned in 287 bottles last year, and the little community between Fernie and Cranbrook, nearly 80 bottles. Wardner is not scheduled for a clinic this year and Wardner donors are asked to make their blood donations either at the Cranbrook or Fernie clinics.

7½-Pounder Leads Procter Fishing

PROCTER — Pete Gretchin of Procter is the unofficial leader in this season's fishing race.

His recent seven and a half pound catch is reported to be the largest taken here since the May 1 opening of Kootenay Lake.

LOGY, LISTLESS, OUT OF LOVE WITH LIFE?

Then wake up your liver bile . . . jump out of bed rarin' to go

Life not worth living? It may be the liver! It's a fact! If your liver bile is not flowing freely your food may not digest . . . gas blows up your stomach . . . you feel constipated and all the fun and sparkle go out of life. That's when you need mild, gentle Carters Little Liver Pills. You see Carters help stimulate your liver bile till once again it is pouring out at a rate of up to two pints a day into your digestive tract. This should fix you right up, make you feel that happy days are here again. So don't stay sunk, get Carters Little Liver Pills. Always have them on hand.

Accent on Youth At Creston June 2

CRESTON—Scouts will be featured at Creston's Coronation Day celebrations.

A total of 110 Boy Scouts from the United States will be camping at Goat River crossing at the time, and will join nearly 200 Scouts from around the district in taking part in the celebration. Organizers plan to present Coronation medals to the U.S. visiting boys.

The celebration will be sponsored by the joint council of organizations, composed of Scouts, Village Commission, Kiwanis, Lions, Legion branch, Knights of Pythias, and the Board of Trade, with J. McGregor Veitch as chairman.

A gala parade will wind from the Legion hall to the Civic Centre, led by the high school band. Hon. W. D. Black, Nelson-Creston MLA, and provincial secretary, will speak at the opening, and the Creston Valley Ministerial Association will be participating.

Sports events will hold sway in the afternoon, and free tickets for refreshments will be given to the youngsters.

Scout ceremonies are scheduled for the evening, with the boys renewing their pledge to the Queen. A dance at the elemntary school will bring observances to a close.

Youths Admit Damaging School

CASTLEGAR — A number of Castlegar juveniles are allegedly implicated in causing an estimated damage of $500 during the past several months to the Raspberry schoolhouse on the Castlegar-Nelson highway, about one and a half miles from the Castlegar ferry.

The youths have admitted, police report, causing damage to windows, blackboards, light sockets, desks, several cupboards in the basement and some of the literature, and are facing possible court action.

They were interviewed by officers of Castlegar detachment RCMP in the course of an intensive investigation. The investigation is continuing and other juveniles, who are known to have been implicated, are being interviewed.

The Raspberry school building, which has not been used since June, 1951, will probably be put in use again this Fall for elementary school classes. During the 1950-51 school term it housed high school classes of the Castlegar school district.

Kimberley Teacher Pledges Allegiance

CRANBROOK — Full citizenship was granted and oath of allegiance taken before His Honor Judge H. W. Colgan in County Court here by Anne Margaret Reinelt, Kimberley teacher, who had filed her application for citizenship at Tom's Lake, where she formerly resided.

Applications for citizenship from Sverre Ivan Hide, Norwegian, who is a logger at Yahk, and by Kurt Erlitz, Czecheslovakian, who is a chute-loader at Kimberley were heard by Judge Colgan and recommended for approval.

GHOSTLY FIGURES, reminders that the grim reaper travels with traffic violators, are this trio which roamed Creston's streets during the successful three-day safety campaign of Creston Film Council, first to be held in the area. Kangaroo court was held on the main street for "trial" of jaywalkers; 386 cars were checked for defects, and residents co-operated by turning out 1100 strong for driving tests and safety films and lectures.—H. M. Buckna photo.

Ran Harding Pledges CCF Education Review

KASLO—If a CCF government is elected in B.C. June 9, it will revise the Cameron formula on education to bring it up to date, and will call on all groups to discuss education problems.

Randolph Harding, MLA for Kaslo-Slocan and candidate in the coming provincial election, made this statement before a capacity crowd in IOOF hall here, in criticising the Rolston formula. That formula, he said, would increase taxes for education purposes, and throw the load on municipalities.

He also scored Social Credit government cuts in Pro-Rec, stating that an increase in juvenile delinquency would be expected from these measures.

Object of the CCF party is to bring fredom, happiness and security to this country, Mr. Harding said. In 1926 the CCF had forced the government to bring in the old age pension act. Ernest Winch had been instrumental in obtaining modern housing for old age pensioners, and was one of the few people who had the courage to visit mental institutions in order to learn, first hand, how they operated.

The CCF's objective was to extend hospital care to chronic patients, lower premiums, and abolish co-insurance, in order to give hospital insurance to all. The deficit would be met out of consolidated revenue.

PROMISES BROKEN

The Social Credit party, Mr. Harding declared, had failed to live up to its promises in regards to hospital insurance, in that B.C. still had compulsory insurance. Semi-annual instead of quarterly pay periods explained the surplus.

The CCF declaration that it could provide car insurance at cost was based on practical operation of the CCF plan in Saskatchewan.

The speaker added that the Industrial Conciliation and Arbitration Act would be amended and that compensation would be extended to fishermen, that patients drawing compensation for accidents of long standing should be paid on a par with patients of more recent accidents to enable them to meet the present high cost of living, and that cases of long standing should be reviewed.

T. Beck, chairman, announced that the next CCF meeting in Kaslo would be held June 4.

Castlegar Ferry Traffic Climbs

CASTLEGAR — The Castlegar ferry last month carried nearly 5000 more passenger automobiles than it did in April, 1952.

As traffic continued to gain, the ferry last month transported a total of 30,486 passenger autos, compared with 25,689 in the same month last year. Correspondingly, the number of passengers, exclusive of drivers, shot up from 72,785 to 79,447. The number of trucks crossing the Columbia River on the ferry increased from 13,052 to 13,271.

In other vehicles, the figures, April, 1953 shown first, and April, 1952, second, were: trailers and semi-trailers 211, 208; motor buses of all types 754, 657; motorcycles 74, 159; rigs single and double 27, 34; livestock 28, 30. Freight dropped from 4596 to 4288 tons, and the number of round trips the ferry made last month was 3985 against 3936 in April of last year.

GOLDEN KINETTE CLUB ORGANIZED

GOLDEN — Golden Kinsmen, who were chartered a year ago and have done whirlwind public service jobs since then, now have an auxiliary.

Golden Kinette Club has been formed, with sponsorship by the Field Kinettes who have outlined the aims and objectives to an enthusiastic assembly.

The new club has named as its temporary officers Mrs. Adele Clark, president; Mrs. Ella Drown, vice-president; Mrs. Beda Feuz, secretary, and Mrs. Sylvia Jackson, treasurer. Charter night for the new club will be May 27.

KASLO MAY GET PUBLIC LIBRARY

KASLO—Kaslo may get a public library.

Possibility of opening a library was discussed here during a recent visit from C. K. Morison of Victoria, chairman of the Public Library Commission. Members of the City Council, Parent-Teacher Association, the Women's Institute and Mrs. C. G. Bowker, local librarian, joined in the talks, and will discuss the proposition further.

Rosslander Speaks At Teachers' Meet

NAKUSP — Hans Johnson of Rossland, geographic representative to the B. C. Teachers' Federation for West Kootenay, was guest speaker at a meeting of the Arrow Lakes teachers' local at Nakusp elementary school.

All centers on the lake had a full attendance, except Edgewood. Mr. Johnson was accompanied by Don Roberts and Mr. Lewis of Rossland high school.

Knights of Pythias Honored at Creston

CRESTON — Seven members of the local Knights of Pythias lodge received 25-year jewels in a ceremony held at a banquet and meeting attended by 100 persons. They were W. J. Truscott, Percy Truscott, and Joe Romano, charter members; Vic Mawson, Ben Wills, J. S. Wilson and R. Reed.

Ned Scott, chancellor commander of Creston lodge, was chairman, and guests included J. Kreugal, chancellor commander for Idaho; Mark Beduz of Kimberley, chancellor commander for B.C., and chancellor Howard of Bonners Ferry.

READ THE CLASSIFIED DAILY

VERSATILE GRAY CREEK BUILDING . . .

Hall Has Served as School, Packing Shed, Polling Post

GRAY CREEK—The Gray Creek hall, around which community activity here centers and which has an interesting past, is being rejuvenated.

Under the secretaryship of W. LaPlante, the new trustees have organized a work bee to complete roof shingling, and the building has been wired for electricity. A considerable amount of tidying up has been done inside and outside.

The hall was planned in 1911 by the Ranchers' Union, when Sir John Eardley Wilmot was chairman of the trustees, and, it is thought, H. H. Goodall was secretary. Of the original ranch owners only Norman Anderson and A. W. Lymbery are still resident in Gray Creek, and are proud to call themselves "ranchers" still.

The late T. J. Oliver was in charge of the log construction. Logs were donated by Sam Birkbeck and hauled by George Oliver, and were also hewn. The site was at the mouth of Gray Creek, and as near to the edge of Kootenay Lake as thought practical. In the Spring of 1914 the one-roomed hall was opened with a big dance.

FLOOD DANGER

The year 1916 was one for washouts. The creek erashed and roared with enormous boulders. Its course altered, and the new hall was endangered. Two feet of water spilled over the floor.

Dynamite was neded. Mrs. Anderson well remembers going to her home a mile from the hall on horseback to fetch some. "It will explode if you aren't very careful," she was told, so she held her arm stiffly out at right angles and slowly rode down to the hall. The men blew out some of the rocks, the creek mouth turned further North and entered the lake at its present location and the hall was saved.

Since then it has been used for gatherings of many kinds. It was a school for nearly 30 years. Through its wide windows all could watch the lake in its ever-changing moods. Fishermen there were. The old stern-wheeler Nasookin passed regularly.

Many improvements were made, in the kitchen, lobby, chimney, and hardwood floor, but the teachers' desk and some blackboards remain. On the veneered walls two honor rolls hang.

The building has been host to church services, dances, whist drives, meetings, sales of work and theatrical productions. When district orchards were producing quantities of big, luscious cherries, the hall was used for packing. Residents vote at the hall at election time.

With C. C. Feenie and Mr. LaPlante on the board of trustees is John Oliver, son of George Oliver and grandson of the man who helped with the building of the hall and who lost his life in a snowslide in 1922.

77 Farmers In Elk Valley Group

NATAL — The Elk Valley Farmers' Institute has made splendid progress since the beginning of the year.

Elected president of the organization, which boasts a membership of 77, is Steve Lazaruk. Frank Fairclough was re-elected secretary-treasurer, and five directors elected at the recent meeting were Len Musil, Andy Marushka, Frank Svec, Frank Lipovski and Vince Hadevic.

Applications for membership were accepted from Harold Travis, Frank Travis Jr., Anthony Volpatti and Daniel White, Mr. White to remain a member as long as He resides in the Elk Valley. Recommendation from the directors that applications from M. C. Baher and two sons be turned down, was upheld by 29 to one. All the old members have been placed on the honorary membership roll.

The job of stringing a telephone line up the Elk Valley for a distance of 12 miles, is going ahead favorably.

Action Dismissed, Defendant Benefits

CRANBROOK — In county court presided over by His Honor Judge H. W. Colgan, a civil action was heard, with Edward and Mary Hendrickson of Cranbrook district suing Charles Sartoris, Blairmore logging operator for $1000 for services they claimed were performed on a sub-operation between early June and August 26 of last year.

The claim revolved about a misunderstanding with regard to the status of the sub-operation, and was dismissed by Judge Colgan, with a counter-claim by Mr. Sartoris of $619 allowed, with court costs.

PHONE 144 FOR CLASSIFIED

CLASSIFIED ADS GET RESULTS

We Dispense Your Doctor's PRESCRIPTIONS
PROMPT SERVICE
Open All Day Today
"Your Fortress of Health"
Nelson Pharmacy
Res. 394-L Phone 1203
433 Josephine Street

Questionnaire for wives
(Fill in and present to husband)

Q. Would I like to have Arborite on my bathroom and shower walls so that they would stay beautiful and easy to clean for 20 years and more?
A: .....

Q. Would I welcome the fact Arborite resists boiling water temperatures and cigarette burns . . . and that all I need ever do is clean it quickly and easily with an ordinary damp cloth?
A: .....

Q. Would I like to modernize my kitchen . . . with walls, counter tops and splashbacks of gleaming, hard-surfaced Arborite?
A: .....

Q. Would I be able to find exactly what I wanted from the more than 60 colours and patterns available?
A: .....

GENUINE ARBORITE
. . . the modern, colourful surfacing material that brings permanent beauty to dadoes, full walls, kitchen counters and splashbacks. Resists chipping, cracking or staining . . . will never need painting or patching.
See your local lumber, building supply, hardware dealer or flooring contractor.
SEND FOR FREE SAMPLE OF ARBORITE and descriptive literature to—
APPLY WITH ARBORITE WALLBOARD ADHESIVE
THE ARBORITE COMPANY LIMITED
Montreal 37, Que. • Toronto 5, Ont.

ARBORITE is available at the following dealers:

ARBORITE is sold by
Castlegar Building Supply Store
Castlegar, B. C.

ARBORITE is available at
D. B. Merry Lumber Co. Ltd.
1080 Spokane St., Trail, B. C.

ARBORITE is sold by
Creston Sawmills Ltd.
Creston, B. C.

ARBORITE is available at
Cranbrook Sash & Door Co. Ltd.
Cranbrook, B. C.

is sold by
ARBORITE Burns Lumber Co.
Nelson, B. C.

ARBORITE is available at
Waldie Lumber & Building Supply
Castlegar, B. C.

ARBORITE is sold by
Lazareff & Co. Ltd.
Building Supplies, Rossland, B. C.

The
Nelson - Creston
Progressive Conservative Association
WILL HOLD A
NOMINATING CONVENTION
in the
Canadian Legion Hall
at
NELSON
8:00 p.m. Thursday, May 14
All Interested Persons Cordially Invited

Best for Baby
Pacific Milk is recommended by doctors for infants' formulas.
UNSWEETENED PACIFIC EVAPORATED MILK
VACUUM PACKED VITAMIN D INCREASED
BUY B. C. PRODUCTS
4116

Only 3 Hrs. 55 Min. to PORTLAND $95.35.
Canadian Pacific AIRLINES
Consult your Travel Agent or Canadian Pacific Airlines, Phone 204

ECONOMY PAINT
Monoseal
Sealized Oil ONE-COAT FINISH
ODOR FREE
• 132 Custom Colors
• Washable
• Easy to Use

Nelson Daily News

Established April 22, 1902

British Columbia's Most Interesting Newspaper

Published every morning except Sunday by the NEWS PUBLISHING COMPANY LIMITED, 266 Baker Street, Nelson, British Columbia.

Authorized as Second Class Mail, Post Office Department, Ottawa.

MEMBER OF THE CANADIAN PRESS AND THE AUDIT BUREAU OF CIRCULATIONS.

Wednesday, May 13, 1953

For Better Health

The enlarged health program announced by Health and Welfare Minister Paul Martin is another reflection of the increasing interest of the state in the health of the people. It is another step in the transition toward a complete health insurance program.

The three objectives of the new grants are a reduction in the maternal and infant death rates; the rehabilitation of disabled persons, and better facilities to assist doctors in diagnosis. There can be no criticism of these aims.

Responsibility of governments in the field of health long has been recognized by the creation and activities of federal, provincial and municipal departments of health. This was, and is, natural, as health is of primary importance to every individual and to a nation as a whole.

Alibis Punctured By Traffic Figures

Summaries of traffic accidents issued by the Highways Department show that of the 1952 total of 58,515 accidents, no fewer than 38,341 happened in clear weather, against, for example, 4139 in snow or sleet and a mere 872 in fog.

Nearly all of them, 51,639, happened on paved road; and 36,493 were on dry surface, against only 11,190 on wet surface. There were approximately as many accidents on straight roads (15,137) as at intersections (15,753). Also, the majority (33,665) happened in daylight. And out of the 103,031 vehicles involved, nearly all (99,672) were "in apparent good condition", and 66,284 were "going straight".

So material hazards were a lesser quantity; the overwhelming cause of accidents lay in drivers themselves. "Speed too fast for road or traffic conditions" was No. 1 cause, with 3876 drivers in that category; 3719 did not have the right of way; 2144 were on the wrong side of the road; 2634 drove off the roadway. More pedestrians were killed or injured while crossing "with the signal" than while crossing against it.

These facts add up to bad driving on a colossal scale, disregard for safety and traffic laws.

THE NEW COLOSSUS

Not like the brazen giant of Greek fame,
With conquering limbs astride from land to land,
Here at our seawashed, sunset gates shall stand
A mighty woman with a torch, whose flame
Is the imprisoned lightning, and her name
Mother of exiles, from her beacon-hand
Glows world-wide welcome; her mild eyes command
The air-bridged harbor that twin cities frame.
"Keep ancient lands, your storied pomp!" cries she
With silent lips. "Give me your tired, your poor,
Your huddled masses yearning to breathe free,
The wretched refuse of your teeming shore.
Send these, the homeless, tempest-tost to me,
I lift my lamp beside the golden door."

It's Been Said

If instead of a gem, or even a flower, we could cast the gift of a lovely thought into the heart of a friend, that would be giving as the angels give.—George MacDonald.

LETTERS TO THE EDITOR

Letters to the editor on any topic of genuine interest are welcome if they are brief, accurate and fair. No letter will be inserted in whole, or in part, except over the signature and address of the writer. Unsolicited correspondence cannot be returned.

"Rare Treat" Product Of Patience, Effort

To the Editor:

Sir—A week ago Friday, the citizens of Nelson had a rare treat—a complete evening's entertainment by their own young people under the direction of Eric Iles. There were approximately 260 students taking part—in groups consisting of the Junior High Orchestra, the massed Bands of the Junior and Senior Highs, the Bugle Band, a Mixed Senior High Choir, a Junior High choir, boys' and girls' gymnastic displays, with an effective finale honoring the Queen.

The choice of music alone for such groups would take time and effort, and when one thinks of the necessary rehearsals, one realizes that patience and perseverance are two of Mr. Iles' outstanding qualities.

One child, one musical instrument and the usual amount of high spirits will tax the average parent's patience, but imagine dealing with 260 students, a variety of musical instruments, and all that energy! 'Nuff said!

There was a good turnout, but wouldn't it have been encouraging to all who must have worked hard to make this concert a success, if the response had been so great that a repeat performance was the only answer? We can dream, can't we?

In closing, may I extend sincere congratulations to the students and Staffs of the Junior and Senior High Schools, and especially to Eric Iles, for a fine performance.

MRS. W. W. WAIT.

605 Nelson Ave.,
Nelson, B. C.

The Physician

(Winnipeg Free Press)

On the occasion of the death of a leading physician, Dr. Elmer Plunkett, the Ottawa Journal has published a tribute which applies to the physicians of this or any other city:

"From him radiated rays of learning mingled with a zest for living. Healing and health he was able to bring to thousands, but to those whose span was running out . . . came cheer and serenity even though he knew that some of that was all he could give.

"Probably most people have said that arduous unrelenting toil such as he gave his fellow men was bound to take his life. That is perhaps so, and it may have been no secret from him, either. But service and study were his life, and he could live no other way.

"A community may rightly ask itself when a man sacrifices his life in such a way whether it should not have prevented—by an enforcement of shorter hours of work or lesser responsibility or even reduction of concern or devotion. We may ask these questions of ourselves, but we must know the answer. Such men, praise be, will always be with us, though few in number. No social legislation may ever be invented to mute the questing minds and good Samaritans. They are more than the salt of the earth. When they go we cannot usefully complain that they strove too hard in our behalf. We can only bow our thanksgiving for their lives and whisper it to their kin."

Fortress Berlin

West Berlin is today freedom's most beleaguered outpost. Its more than 2,000,000 inhabitants are a garrison continually threatened with being cut off from land contact with friendly civilizations. Moreover, a one-kilometer "death zone" to prevent unauthorized passage is being cleared around three sides of West Berlin, like that instituted from Bavaria to the Baltic.

For some months there have been harassments and delays to truck operation across the 120 miles of Soviet zone between Berlin and the West German border. Now, though Soviet General Chuikov promises there will be no interference with that traffic, streetcars have been halted at the East Berlin-West Berlin boundary.

The latter incident raises a question as to whether Russian authorities may attempt soon to divide Berlin with an Iron Curtain. It is evident they are trying already to make economic conditions so difficult for the Western half-city as to break down the morale of its inhabitants.—Christian Science Monitor.

? Questions ? ANSWERS

Open to any reader. Names of persons asking questions will not be published. There is no charge for this service. Questions WILL NOT BE ANSWERED BY MAIL except where there is obvious necessity for privacy.

Curious, Nelson—Who is the present British Lord Chancellor?

Rt. Hon. Lord Simonds.

Immigrant, Trail—What is the name and address of the Swedish ambassador to Canada?

Envoy Extraordinary and Minister Plenipotentiary, Dr. Klas Book, 720 Manor Avenue, Rockliffe Park, Ottawa.

J. K. K., North Shore—How many Jews are there in Canada and where is the chief synagogue?

In the 1951 census the Jews in Canada numbered 204,836. There is no "chief" synagogue in Canada, each synagogue being autonomous, responsible to no superiors, affiliated with no hierarchy. A group of Jews may form a synagogue which does not necessarily require the services of a rabbi, any individual being eligible to lead in the recital of prayers.

Mrs. T., Nelson—Is there a simple home way to clean real pearls?

One way is to place pearls in a piece of fine linen, throw salt on them and tie them up. Next rinse the tied-up pearls in lukewarm water until all the salt has melted and been extracted, then dry them in ordinary temperature. But the best and safest way is to send them to a jeweler.

Worker, Kaslo—What is the coast address of the Northern Construction Company?

Northern Construction Company, 1304 Hornby Street, Vancouver.

Mother of Five, Nelson—Will you once again please print recipe for making coal garden?

Put several pieces of soft coal in a dish or bowl, then mix six tablespoons salt, six tablespoons blueing, six tablespoons water, one tablespoon ammonia water, and pour this over the pieces of coal. After the coal is thoroughly wet with the mixture above, drop on a few drops of mercurochrome solution or a few drops of green or red ink or any vegetable dye which is used for coloring desserts. Shortly after the materails have been brought together a coral-like colored growth soon begins to appear on the pieces of coal, and this growth increases as the days go by. To prevent growth from forming on edges of dish, rub on a little vaseline and the growth will not extend. Ammonia water can be added every little while to produce more growth of snow crystals.

Industry

(Halifax Chronicle-Herald)

One of the resolutions passed at the annual convention of the Nova Scotia Farmers' Association calls for "exploration of the possibilities of erecting another pulp mill in the Province." (By pulp mill is meant, presumably, another paper mill.)

It is a constructive suggestion, and one which might usefully be followed up by the Provincial Department of Industries.

The people of Nova Scotia will never agree with the idea that because we have one industry of a certain kind we should never have another of the same kind. That would be an attitude corresponding with conditions (as Dickens described them) in England and France when "things in general were settled forever." We can at least move to determine what is or is not possible in relation to any given industrial project; and here we have the natural resources necessary to the project urged by the Nova Scotia farmers.

With the coal industry being subjected to serious and growing competition from other forms of fuel, it will be the part of wisdom to be exploring the possibilities of creating new coal outlets in Nova Scotia itself and elsewhere. Here would be a new and important outlet for our coal right on the ground; and it is not unreasonable to urge that the proposal of the Nova Scotia Farmers' Association be followed up by the appropriate authorities.

Your Horoscope

If you lay your plans carefully, now is the time to make whatever changes you may desire. Benefits in various ways should be coming to you during the months ahead. A physically and mentally strong character is predicted for the child born today.

Today's Bible Thought

The ark made of cyprus or cedar is symbolic of a thing we should all do. Build a refuge from the storms and floods of life. We can outride the catastrophies of life by looking forward with faith and courage. Life is not all sunshine. We develop strength by overcoming.

Make thee an ark of gopher wood. —Gen. 6:13.

Aunt Het

Ed never shaves when he's feelin' poorly He knows it takes a three-day beard to make him look bad enough to get any sympathy.

Letters to The Editor

Letters to the editor on any topic of genuine interest are welcome if they are brief, accurate and fair. No letter will be inserted in whole, or in part, except over the signature and address of the writer. Unsolicited correspondence cannot be returned.

Reformed Sons Reveal Stands

To the Editor:

Sir—A number of questions have been put to us concerning our stand and feelings on certain matters. These questions were discussed at a meeting of the Christian Community Brotherhood of Reformed Doukhobors, and these are our answers:

In reference to S. S. Sorokin's letter from Uruguay to Vancouver Province of April 16, our people have the fullest confidence in our Spiritual Leader, therefore, it was unanimously approved.

Are members of CCBRD aware who the culprits are causing the fires, and why?

Our people think, regardless of who ever it is causing there troubles, be it Doukhobor or Canadian, such work is the purpose against our relocation to any other Country or place. It may be possible that some political agents could make use of some of our fools, to do their dirty work against themselves and our people, to get the public aroused with hate against all the Sons of Freedom, including our CCBRD group which has for the past three years been strictly peace makers and God fearing people.

At a meeting in Krestova it was discussed that a certain resident from Castlegar was then threatening Paul Popoff telling him that a vigilante group will be formed to come to Krestova to burn our homes with families. Some members from the Consultative Committee made a visit to this person's home to verify the facts and found same to be true. After talking to the man it was believed the threats were planned to be carried out. All these late fires, deep in each person's hearts, it is taken for granted, are the above mentioned threats actually carried out, though it may be through some fools of Doukhobor people, behind which may be instigators of some political propagandist.

For all the members of our Brotherhood, CCBRD we declare we cannot accept God or Jesus Christ with the rifle or matches and dynamite in his hands. Because Christ's teachings teach otherwise. Christ said, "when He came to the world that He would not dare to break off a limb of a tree, even though it is already cracked." Therewith, showing a good example to others how they should live in peace.

WANT RELOCATION

On the question of relocation, our people, on the basis of their historical and prophetical plan in the Doukhobor pilgrimage on this earth, firmly feel and believe that our living in Canada has come to its end, and we firmly declare that we shall be leaving for another country.

How many Reformed Doukhobors there are at Krestova? All our people consider themselves Reformed not only on Krestova but also in all other surrounding districts.

As for Lebedoff, all our people fully know him for what he is, as proven by many records, and those that may act as his supporters will eventually treat him as he has treated them. Lebedoff's appearance among our people at this time is not without assurance and sound backing, and it's plain to see for what purpose: to cause disruption and chaos.

How strange to look upon all this, knowing the problem lies in the hands of the most cultured men of science, and the methods that they adopted in solving, as they say, "the great Doukhobor problem."

After three years of travelling around, looking up places, spending money, investigating different places, the problem seems to be back at exactly the same place it had been three years ago.

Mr. Bonner in his recent newspaper articles mentioned prison and mass arrest, where the innocent will have to suffer again, just because they believe in the will of God and teachings of Christ.

We would wish to say the solution of this problem does not lie only in Sons of Freedom. Sons of Freedm are actually the servants of all Doukhobors combined. Although the authorities are persecuting only the one group. We wish to bring to their knowledge the very important forever-existing fact, that, this group was forced by circumstances from all Doukhobor people, to be the advanced group. At this time it seems that Doukhobors are split into many groups. However, this is only the external view of the situation, and comprehension of most of the people. Doukhobors have always been divided into three groups, different in the spiritual stature, same in their ideals and faith, children, youths and adults, all of the one origin and one family.

Their ambition, their ideology, their spirituality had always been the same, and deep inside of every individual person, there lies dormant one and the same vision, an eternal urge to go.

LEADERS EXPERIENCED

Doukhobor history was always combined with their Spiritual Leaders they always appeared to their people as messengers of good will from God. Doukhobors hav never elected their leaders. Providence always had prepared ahead for such mission, that should be carried through certain generation. Their Leaders had always experienced ahead of time, such trials that had to be walked through by the followers. The Leaders always lead their people according to the true teachings of Christ, having themselves experienced suffering, persecution, and prison, going through all sorts of abuse and humiliation, calmly enduring all in the Name of Jesus as only a true follower of Christ teachings should.

Such men are born leaders, are well adapted to organize people, and to guide them through life, on the golden rule of righteous living, to worship the only one God Almighty, not to do any idol worshipping, to love one another and their neighbor. Being very human they taught their followers, to recognize all men as their brothers, that it is wrong to kill one another, and to witness such teachings, burned their fire arms and refused to kill any living creature.

REWARDS

In regards to ransoms offered by the Canadians Government to those that may lead or inform about the so-called fire bugs, who are responsible in burnings and dynamiting, at our meetings we have seriously discussed these questions, it was brought out that such rewards were offered by the government before, and there had been cases where in order to receive the ransom money a school house was set on fire and report was given to the police that his neighbor was responsible for the fire, just because his neighbor was sympathetic towards Sons of Freedom. The police searched the premises and found no evidence. Someone suggested to the police to search premises of the accuser, where evidence was found and the man was brough to trial and convicted.

In conclusion, to all the questions the last but not the least important is that of pointing out the criminal, whomsoever it may be, reward or no reward:

The opinion of all are people are based on the following words of the Doukhobor declaration of the "Union of Spiritual Community of Christ in Canada", proclaimed and accepted at the Second Convention by the authorized delegates of the "Named Doukhobors" at Verigin, Sask., from the 29th of July to the 7th of August 1934, A.D., from paragraph 2: "We triumphantly declare that we do not allow any force whatever by man over man and even more so the allowance of killing of man or men by a man or men under no circumstances, causes or arguments whatsoever. Every individual, group of individuals, parties or governments of men, and anyone, whoever they may be, proclaiming their struggle against war and its non-allowance but at the same time agreeing and allowing to kill even one individual for the sake of any interests whatsoever, is a lie and a hypocrisy and nothing but a leaven of the Pharisees. The life of one individual is of equal value to the lives of many individuals. The commandment of God states: Thou shalt not kill. Christ explains and warns: "No murderer shall inherit Eternal life."

War mass-slaughter is an item compounded, where the killing of one individual is allowed there the allowance of mass murder is inevitably admitted—which is war.

Committee of CCB of Reformed Doukhobors.

JOHN J. PEREPELKIN,
Chairman.

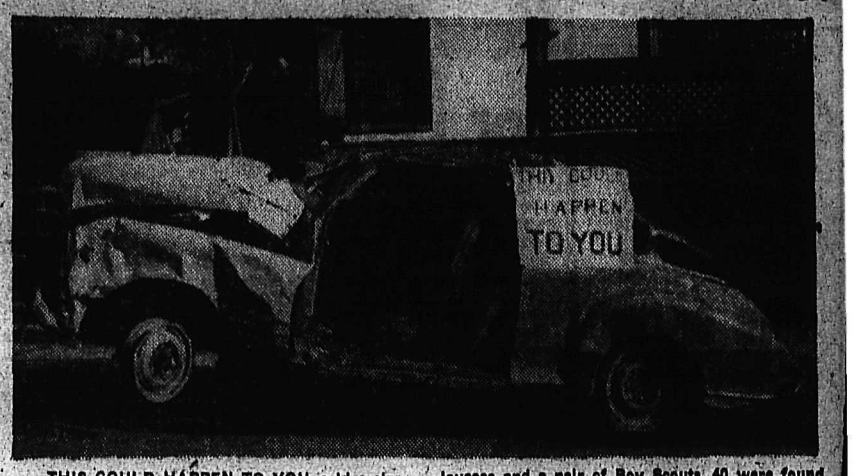

THIS COULD HAPPEN TO YOU, said a sign on this battered wreck, effective eye-catcher in Nelson Junior Chamber of Commerce safety lane. Of 325 cars checked by City Police, aided by Jaycees and a pair of Boy Scouts, 40 were found to be defective in the checkup of brakes and lights. The Jaycees also attached strips of fluorescent tape to bumpers of 150 cars.—Daily News photo.

Capital Memo

BY JAMES K. NESBITT

VICTORIA—The soundings-off on the hustings this election campaign are wonderful to listen to. Most of them don't make much sense, being a quite meaningless jumble of fancy words.

CCF leader Arnold Webster says the Bennett government has "an empty record of froth, fury and futility". That's a pretty fancy phrase.

Here's another one, this time from Liberal leader Arthur Laing: "We won't see issues very clearly if we are solely interested in the generation of heat, instead of the diffusion of light." Well, that's not a bad one.

Social Chedit chieftain Bennett cries in some agony: "Never in the history of B.C. did a government stand so much abuse." Mr. Bennett forgets Social Crediters handed out abuse, as well as took it, at the last session. Mr. Bennett has developed a martyr complex, with theme song called "Give Us a Chance." This theme song, however, is hardly indigenous to Social Credit; all other parties are crying "Give Us a Chance."

Conservative leader Deane Finlayson, looking over the Social Credit platform jumps up and down to say: "I am aggravated, agitated and annoyed." Mrs. Norah Lindsey, Conservative, candidate in Saanich varies the Finlayson sentiment — but just a little. Says Mrs. Lindsay: "I am irked, annoyed and a little frightened."

And so the words flow uncontrolled, in rushing flood. Perhaps it is that we're developing the kind of politician who, as Mr. Laing says, will generate heat, rather than diffuse light.

• • •

Time was when men ignored women when it came to elections. That was because women couldn't vote. They were of no importance in elections, except to cook victory dinners, or offer consolation in defeat. But since ladies got the vote they have been quite shamelessly, often most sloppily, wooed by male candidates. They have been cajoled and told that no man can possibly get anywhere unless he has a little woman pushing him around. This is supposed to make a great hit, and win female votes.

But it has remained for young Esquimalt Conservative candidate Dr. Norman Goodwin to come up as the champion of all wooers of the female vote.

Dr. Goodwin, who's a quite extraordinary man, an M.D. and a future Q.C. (if the Tories win) says: "Employers should ask the wives how much of their husbands' pay they want and that amount should be taken off the husbands' cheques and sent to the wives."

Now this may win votes form the wives, but won't it automatically lose husbands' votes for Dr. Goodwin? And won't employers, too, be displeased, figuring they must do quite enough bookkeeping on employees' cheques as it is now?

• • •

Premier Bennett was carried away when he said that Harold Winch and E. T. Kenney aren't running again for the Legislature "because they were afraid to face the electorate." Mr. Bennett surely must know that this isn't so; that if there's one thing Messrs. Winch and Kenney are not afraid of it's facing the electorate. Indeed, these two were never much afraid of anything in their 20 years in public life.

The Premier, though he would not admit it publicly, is probably glad Messrs. Winch and Kenney aren't running again, for, without them in the field, Social Credit stands a better chance in Vancouver East and Skeena — perhaps. Mr. Bennett's popping-off in this regard is regrettable, for it's this kind of unfair, highly personal talk that brings politics into disrepute.

• • •

However, if politicians today are belligerent with their tongues, they are peaceful enough when it comes to fisticuffs. That was not always so in British Columbia.

Dr. J. S. Helmcken, in his memoirs, tells of one encounter in the long ago: "Ash (Dr. John and deCosmos (the one and only Amor) had some dispute in public — both of them looked ugly. The House, being over, Ash met deCosmos outside, and, near the bridge, an altercation took place, and blows were struck. deCosmos always carried a stick, and, Ash asserted, this had been used on his head.

"I came up at this time, and, with the aid of others, induced them to go on their way, for Ash - was able to throw deCosmos over the bridge. I induced Ash to walk with me up Bird Cage Walk and there he found his face bleeding, and his glasses broken. Oh, I said — here is a clean pool of water — let me wash it off. At this he flared up — did I want to make a spectacle of him, on the public streets? — and I thought he was about to pitch into poor, weakly me. He did not; he would not come into my house, and walked, growlin', to his own house on Fort Street.

Babies Found in Pitiful Plight

TORONTO (CP)—Three children were found Monday night in what police described as a frightened, dirty condition in a central Toronto flat.

Officers who found the children—one lying on a bed, another kneeling on the floor, and a third in a cot—at first thought they were victims of gas and firemen were called.

Later Phillip and David Jones, 28 months, and Malcolm 4, were taken to hospital, where one was detained and the other two turned over to the Children's Aid Society.

HEARD NOISES

Neighbors, who notified police after they became worried about strange noises in their flat, said the father was separated from his wife and had not visited the flat for about two weeks. The mother was reported to have been in the building Monday.

Police said the children were surrounded by filth and that the only food in the rooms was part of a can of soup that had been open for "at least a day and a half." They said the children were dressed in rags.

Lockout Infuriates Drug Co. Employees

VANCOUVER (CP) — Some 70 employees of B.C. Drugs Limited here are on a forced vacation this week after the company locked up the premises over a wage dispute.

Gerry Emary, representative of CIO Retail, Wholesale and Department Store Union, said the "lockout" began Monday morning, and charged it was "rank intimidation" by the employer.

The RWDSU members voted earlier for strike action to back up demands for a pay increase of about $40 monthly for about 27 job classifications in the office and warehouse, but had set no strike date.

Company officials said they called a meeting of employees Friday and offered a $20 monthly increase, retroactive five months and warned that if it was not accepted the company would remain closed Monday.

Majority report of a conciliation board had recommended a $10 monthly increase in a two-year contract.

PHONE 144 FOR CLASSIFIED

They'll Do It Every Time

By Jimmy Hatlo

Say Seagram's and be Sure

Seagram's Crown Royal

Seagram's V.O.

Seagram's "83"

Seagram's King's Plate

Seagram's Special Old

This advertisement is not published or displayed by the Liquor Control Board or by the Government of British Columbia.

It Pays to Buy Quality

Summer Whites

See our selection of white or colored summer shoes

- Sandals
- Saddles
- Casuals
- Pumps

Priced From

$2.95 to $10.95

R. ANDREW & CO.

LEADERS IN FOOTFASHION

Established 1902

Boundary WIs Join in Rally

ROCK CREEK—Officials in the Women's Institute provincial organization spoke here at a rally of the three WIs in the Boundary district.

They were Mrs. S. E. Gummow of Victoria, superintendent of B. C. Women's Institutes; Mrs. A. A. Shaw of Vancouver, president of the provincial board; Mrs. E. Doe of Salmon Arm, secretary, and Mrs. E. J. C. Roylance of Greenwood, vice-president.

Mrs. S. Warnock, president of the Rock Creek Institute, welcomed the 75 members and visitors attending the rally, and Mrs. J. Lindsay of Rock Creek presented corsages to the officials. Mrs. N. MacNab, president of the Greenwood WI, replied to Mrs. Warnock's address.

The 231 WIs in B. C. are doing outstanding work, Mrs. Gummow told the rally. The various groups at present faced a challenge in welcoming newcomers to Canada and in setting examples in neighborliness.

Mrs. Roylance spoke of pen friends, a phase of WI work which she convenes, and said it was an ideal way to establish contact with women of other countries. She also mentioned the idea of Boundary WIs entering a display in the Rock Creek fall fair.

The 231 Institutes in B. C. are at present divided into 15 districts, but it is hoped to form 26 districts soon, Mrs. Shaw said. She spoke at length on the conference of the Associated Country Women of the World, to be held in Toronto in August, at which 23 countries will be represented. B. C.'s representatives will be Mrs. Gummow, Mrs. Shaw, Mrs. Douglas, Mrs. Decker and Mrs. Roylance.

Mrs. Doe spoke briefly, and Mrs. C. Fillmore of Main River gave the courtesy speech. The rally was entertained by three girls, Sharon Fraser, Suzanne Dettling and Victoria Madge, who danced an Irish jig, accompanied by Mrs. C. Abel at the piano. Uniformed Girl Guides served tea.

Watch for Our

Weekend Specials

BRADLEY'S

MEAT MARKET — Phone 832

Nelson Social

PHONE 144

Holidays are over for two girls who have been visiting their home here.

• • •

TO COAST . . . Miss Margaret Parker has left by plane for Vancouver to resume nursing on the staff of St. Paul's Hospital in Vancouver, and Miss Billie Parker also travelled by plane to the Coast to carry on her studies at the Royal Jubilee Hospital in Victoria.

• • •

HOME AGAIN . . . Mr. and Mrs. A. M. Noxon and Mr. Nelson Murphy, have returned after spending a few days in Spokane.

• • •

FOR CEREMONY . . . Capt. H. Hincks, 311 Union Street, left by plane Monday for Vancouver where his daughter, Miss Katherine Hincks, is graduating from the Vancouver Hospital school of nursing.

• • •

MEETING . . . The Paulettes of St. Paul's United Church met at the home of Mrs. J. Hudson, Monday night. Mrs. G. Payne, Mrs. A. Dayman and Mrs. J. Leeming were co-hostesses.

• • •

FROM VANCOUVER . . . Mr. and Mrs. Jack Wilson of Vancouver, who have been visiting relatives in Trail and Rossland, spent Tuesday in Nelson.

• • •

TO VANCOUVER . . . Mrs. H. Gee, North Shore, left Tuesday by bus for Vancouver where she will be making her home.

• • •

FROM CALGARY . . . Bruce M. Leyden of Calgary is visiting Nelson for a few days.

Mrs. Jenkin Heads WIs

WILLOW POINT—Mrs. T. Jenkin of Longbeach Tuesday was elected president of the West Kootenay District Women's Institute at a convention here. Mrs. W. Wright of Robson was again named secretary and three directors elected were Mrs. J. W. Hearn of Salmo, Mrs. J. Tonkin of Kaslo and Mrs. E. Storgaard of Slocan City. Mrs. C. Shannon and Mrs. W. A. Brownlee of Kinnaird comprise the nominating committee.

The one-day convention saw 14 delegates representing West Kootenay Institutes at the morning and afternoon sessions in the Crystal Hall. Mrs. R. W. Chalmers of Robson, long time active member of the W.I., congratulated the new board. "In the Women's Institute," she said, "all are equal and all work for the common good."

Mrs. Chalmers urged district members to visit Mount St. Francis Infirmary, where many residents' lives "would be brightened" if someone chatted with them.

Delegates included Mrs. C. McDonald of Balfour, Mrs. W. Brewster of South Slocan, Mrs. M. Linn of Crawford Bay, Mrs. E. Williamson of Deer Park, Mrs. G. R. Pickering of Granite Road, Mrs. E. Kayes of Greenwood, Mrs. E. D. Serres of Harrop, Mrs. T. Allen of Kaslo, Mrs. Brownlee, Mrs. B. C. Affleck of Nelson, Mrs. S. Grant of Robson, Mrs. Storgaard, Mrs. M. Sauter of Salmo and Mrs. B. Heddle of Willow Point.

TOWN CENTENNIAL

TRENTON, Ont. (CP) — An enthusiastic gathering here laid plans for centennial celebrations this summer to open with a volunteer church service on June 28 and wind up eight days later with a drumhead service.

GRADUATED recently from the school of psychiatric nursing of the Provincial Mental Hospital at Essondale is Miss Enid Jane Holtom of Nelson. She is the daughter of Mr. and Mrs. W. G. Holtom.

Natal Hospital WA Seeks New Members

NATAL—The Women's Auxiliary to the Natal-Michel hospital has been a very busy group since organizing a few months ago. It has been raising funds and canvassing for new members. To date it has purchased dressing gowns and slippers for use in the men's ward, and has subscribed to two daily papers. National Hospital Day was observed with an open house at the hospital Tuesday, and there was a sale of home cooking and an afternoon tea.

Balfour Notes

BALFOUR — Mrs. E. Bradley and Mrs. A. Dalgliesh of High River, Alta., are guests at the H. Franklin home.

Captain and Mrs. T. Craigdallie and Nancy have returned from Victoria.

Mr. and Mrs. Fritz Hansen and family and Mrs. R. Ramsay, all of Nelson, have taken up residence in the district.

Mr. and Mrs. J. Heuston, Sr., of Calgary are holidaying at their home here.

WI Members "Roots" World Women Group

WILLOW POINT — Members of the 231 individual Women's Institutes are the roots of the Associated Countrywomen of the World, Mrs. Ada Shaw, president of the Provincial board of Women's Institutes, told a WI convention here Tuesday.

Mrs. Shaw told delegates and visiting members of the work of the provincial board, and of the elaborate plans now under way for the Associated Countrywomen of the World conference which will be held in Toronto August 12 to 23. More than 10,000 delegates, from 23 nations, will be present. Some of them will tour Canada and each province is making elaborate preparations for them. They will receive souvenirs from every province. British Columbia, she said, will present them each with a leather dogwood brooch.

Mrs. Shaw is chairman of the finance committee. Provinces in Canada have already donated about $15,000 toward the event. Costs would be about $50,000. Five delegates will attend from British Columbia, Mrs. Shaw said. One of these is Mrs. E. J. Roylance of Greenwood, vice president of the British Columbia WI.

MEMORIAL FUND

She spoke briefly on the memorial fund set up by the WI to assist an agricultural student through UBC. The fund is financed through a $100 donation from each Institute. However, it was pointed out that some of the smaller Institutes were having difficulty in meeting the assessment, and a per capita contribution was suggested.

PEN FRIENDSHIPS

Creating bridges of friendship from one country to another by means of penfriends was encouraged by Mrs. Roylance. Mrs. Roylance outlined the means whereby penfriends from other countries can be secured through the central WI group. In Great Britain a long waiting list of women from 15 to 65 years of age was anxious to strike up pen friendships with Canadians and women from other countries.

A fourth visiting member, Mrs. R. Doe of Salmon Arm, secretary-treasurer of the British Columbia Women's Institutes, launded convention members for their generosity in answer to an appeal for milk for Korea.

Marysville Guide Banquet Success

MARYSVILLE—Mothers can give Guide leaders invaluable assistance in their work with the girls, Mrs. J. Wolverton of Kimberley, district commissioner, told a banquet for about 100 Marysville Guides and Brownies and their mothers.

Mrs. Wolverton, the guest speaker, attended with Mrs. Young, also of Kimberley, district commissioner. Mrs. E. Siple conducted the event.

Grace was said by Mrs. E. White, and the toast to the Queen was proposed by Mrs. J. Rose, president of the Guide Mothers' Association. Mrs. L. Olsen, Guide leader, proposed the toast to the Association. In replying, Mrs. A. Olsen outlined with history of the movement in Marysville, and the difficulties that had been dealt with, such as lack of a meeting place.

Mrs. J. Ogilvie proposed a toast to the Guide leaders, to which Mrs. A. Tait responded. A toast to the Guide mothers was proposed by Guide Eileen Nielsen, Mrs. E. McKay responding.

The mothers were entertained by songs by Guides and Brownies, and Marlene McKay was presented with her golden hand and wings, elevating her from a Brownie to a Guide.

Mrs. Siple proposed a vote of thanks to Mrs. W. Hay jr., and Mrs. G. Wesche and their committee for making the banquet a success. Mrs. Andrews and Mrs. O. Paulson, although not members of the association, helped in preparing the banquet.

GRAY CREEK—Mr. and Mrs. C. H. Murdock have arrived from Atascadero, Calif.

Fred Smith has gone to Vancouver to receive medical attention.

Freeman's

Sunshine Bay

SUNSHINE BAY — The home of Mrs. H. A. Pearson at Sunshine Bay was the scene of a delightful tea when Mrs. Pearson and Mrs. A. Dosenberger were co-hostesses. Mrs. C. Ferguson and Mrs. Norman MacLeod were prize winners in a picture drawing contest. The guest speaker was Mrs. W. Matthews of Nelson who displayed nylon products.

The Ladies' Altar Society of the Procter Catholic Church held its May meeting at the home of Mrs. Joseph McMullin. Plans were made for a tea and sale to be held in the Procter hall on June 10. Mrs. D. Fontaine, Mrs. I. Persello, and Mrs. L. Bouillet donated prizes for the three draws.

Crawford Bay WI Concert Successful

CRAWFORD BAY — The Crawford Bay Women's Institute staged a successful concert, with school children as well as outsiders taking part. Dancing was enjoyed after the program.

The net proceeds totalled $64.75, and will go to the school fund and the Women's Institute.

UN Literature Shown To Bonnington PTA

BONNINGTON — United Nations literature and posters were shown to members of the Bonnington Parent-Teacher Association at their meeting in the school, conducted by Mrs. Harvey Stone, president. The material was displayed by Mrs. S. Marshall.

A social hour was held, during which Mrs. E. McGregor and Mrs. C. Penny served refreshments.

Buy, Sell, Trade the Classified Way

Recipes . . .

A Dinner in the Best Greenwich Tradition

By MARGARET CARR

My scouts tell me that here is a dinner right from the heart of Greenwich Village . . . dinner for two to eat by the light of a candle flickering in a brown glass bottle!

Beef roulades with their unusual dressing, the deft seasoning of minted peas, a salad with your best vinegar and oil dressing are all in Village tradtion.

Words of advice: bread sticks taste better when warm: add mint leaves to the peas while they heat; serve the turnovers hot to get the full benefit of a delectable filling.

GREENWICH VILLAGE SUPPER

Beef Roulades
Minted Peas — Tossed Salad
Bread Sticks — Butter
Fruit-filled Turnovers — Coffee

BEEF ROULADES

¾ pound round steak (about ¾-inch thick)
2 tablespoons melted butter
½ cup soft bread crumbs
1/3 cup rolled oats uncooked
2 tablespoons chopped dill pickle
1 teaspoon chopped onion
½ teaspoon salt
⅛ teaspoon pepper
1½ cups tomato juice

Cut steak into 2 pieces. Sprinkle with a little salt.

Combine butter and bread crumbs. Mix in rolled oats, pickle, onion and seasonings. Sprinkle 1 tablespoon water over surface, stirring lightly.

Place half of the stuffing on each piece of steak; roll up. Fasten securely with toothpicks. Roll in flour. Brown in a small frying pan. Add tomato juice; cover and simmer 1 hour, adding more juice as needed. Makes 2 servings.

FRUIT-FILLED TURNOVERS

½ cup sifted enriched flour
Dash of salt
¼ cup shortening
½ cup rolled oats uncooked
¼ cup sugar
¼ cup shredded coconut
½ teaspoon vanilla
4 teaspoons water

FILLING

½ cup chopped cooked prunes
¼ cup orange juice
1 teaspoon orange rind
1 tablespoon sugar

Sift together flour and salt. Cut in shortening until mixture resembles fine crumbs. Mix in the rolled oats, sugar and cocoanut.

Add vanilla and water; stirring lightly. Knead dough 4 or 5 strokes. Roll out on a lightly floured board to form a 10-inch square. Cut into 4 squares.

Combine filling ingredients. Place filling on squares of dough. Fold over and seal edges. Prick surface. Bake on a baking sheet in a moderately hot oven (400 deg. F.) 12 to 15 minutes. Makes 4 turnovers.

LISTER — Miss Anita Riehl and Miss Elizabeth Millner have left for Victoria where they will continue their course at the provincial normal school. Miss Riehl and Miss Millner have been practising teaching for the past month at the Creston elementary school.

fort garry

RED LABEL coffee

FINEST BRAND OF COFFEE YOU CAN BUY

FORT GARRY COFFEE RED LABEL

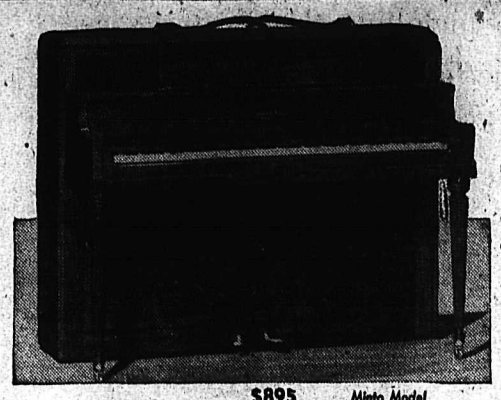

$895 Minto Model

NORDHEIMER

A Time Honoured Name

The Nordheimer piano has a beauty of touch and tone and a styling that adds distinction to the home.

See and hear this fine piano, product of Heintzman & Co.

Catalogue and Price List Will Be Mailed Upon Request

HEINTZMAN & CO.

Calgary, Alberta

NOW ON DISPLAY AT

BEN SUTHERLAND

MUSIC — APPLIANCES — RADIOS

645 BAKER ST. NELSON, B. C.

News of the Day

RATES: 30c line, 40c line black face type; larger type rates on request. Minimum two lines. 10% discount for prompt payment.

BINGO TONIGHT
CATHOLIC HALL — 8:00 P.M.

Try an ice cream sandwich at Wait's News Depot.

Church of the Redeemer, Sunday next, family service, 11:00 a.m.

Church of the Redeemer Ascension Day, Thursday, 9:30.

SEASONAL CLEARANCE SALE.
THE CHILDREN'S SHOP.

Try TINGLE for Thirst.

Fishing Licences.
Jack Boyce Men's Wear.

TRICYCLES RE-TIRED AND REPAIRED. EDEY'S CYCLE SHOP

Furnaces and Stoves Cleaned
Pounder Chimney Service
Phone 1541-L.

Chrysanthemums for sale, clump for 25c to 50c. Mr. A. Wallach, 906 Latimer St. or Phone 468-L.

Mystik self-stik cloth tape — all shades, ¾" 30c; 1¼" 60c.
BURNS LUMBER CO.

FOR THE GARDEN
ROSE BUSHES — SHRUBS
FRUIT TREES — SMALL FRUITS
GRIZZELLE'S FLORISTS—PH. 187

Concert Church of the Redemer parish hall, Tuesday, May 19th, 8 p.m. Adults 50c, children 25c.

TAYLOR'S DRYGOODS
624 Baker St. Wednesday Special, 42 inch print slub rayon, 98c.

REMEMBER
Fairview C.W.L. tea and bake sale today, 3 to 5. Parish Hall, 704-4th St.

GOLF MEMBERS
A dance will be held Saturday, May 16 at the Golf Club House.

Boys' short and long pants, all sizes, swim trunks, summer shirts at CHILDREN'S SHOP.

Lawn Furniture, assembled or in kits. Fetterly Wood Products, 1007 Cottonwood St., Phone 1548.

IF YOU HAVE SCRAP METAL TO SELL, COLUMBIA TRADING CO. IS THE PLACE. 902 FRONT STREET.

$5000 FOR SALE
Investors' Syndicate of Can. Ltd.
Jan. S. Harts,
R. R. 1, Phone 289-X-3, Nelson, B.C.

New shipment of plaid and plain colored denims, crisp flowery Kriskays and new prints.
STERLING HOME FURNISHERS

Poultry netting in all standard heights. Bantam fencing, 4 and 5 foot. Barbed wire, 4 point, 14 gauge wire. — HIPPERSON'S.

Attention housewives — Get your free estimate from the Kootenay Rug & Upholstery Cleaning Service. Phone 1709.

M BUTTERFIELD can't fix it, throw it away. Watch work promptly done and fully guaranteed at reasonable prices.

Don't throw away your old tires. Trade them at
SUPERIOR MOTORS
Tire Department.

Women's Institute meet Friday, 15th, 2:30, Civic Centre. Delegates report from convention. Visitors welcome.

Patients in Kootenay Lake General Hospital can have the Daily News sent to them every morning. Phone 144, Circulation Department, Daily News.

Social Credit public meeting, Capitol Theatre, tonight. Hon. W. D. Black, speaker. Gov. employees invited to attend. Discussion on arbitration issue.

THE TILLICUM
Invites you for lunches and dinners in their scenic dining room.
Open every day.
Balfour, B.C.

Wanted to rent — Unfurnished self-contained house or apartment, suitable for couple and 9-yr.-old daughter. Please phone 28 or 56. Very reliable tenants.

APPLICATORS
We are prepared to take on any built-up or asphalt roofing job. Side wall shingles and shakes. All inquiries promptly attended to.
D. B. Merry Lumber Co., Trail.

Attention Canadian Legion and Auxiliary Members
Members are requested to meet at the Canadian Legion Friday at 1:45 p.m. for the purpose of attending the funeral of our late comrade, Robert Quin.

Exclusive Factory Arrangement—You can now choose draperies from the largest selection in Nelson. A complete factory output is available in all patterns, pleat styles, linings, etc. — Home Furniture Ltd., 640 Baker Street.

GLASS TOPS FOR FURNITURE
Protect your furniture tops with sparkling crystal glass covers. We can cut them to any size or shape and polish the edges at
T. H. WATERS & CO. LTD.
Phone 156 — 101 Hall St. — Nelson

NOTICE
To all Film Council Members: The films and equipment have been withdrawn from the Credit Bureau Office. Your Community Film Council will now undertake stock taking and inventory. Plans for Nelson Film Council Members and Citizens will be announced shortly.

FUNERAL NOTICE
QUIN—Funeral services for the late Robert Quin will be held from the Thompson Funeral Home Friday at 2 p.m. Rev. L. S. Van Mossell of the First Presbyterian Church will officiate, and cremation will follow. No flowers by request.

Milk Powder Rapped; Exhibition Section Sought by District WIs

WILLOW POINT — Five resolutions were endorsed at the West Kootenay District Women's Institute convention here Tuesday after representatives from five centres in the West Kootenay outlined their meanings.

One of the most important, the convention felt, was a charge against "distribution of inferior quality of milk." A resolution from the Granite Road group urged the Government be asked to enforce a law to have powder content eliminated from milk.

Kinnaird Institute resolution asked that the licencing of dentists be placed in the hands of the Provincial Government under the Department of Health. "The policy of the B.C. College of Dentists has the effect of discouraging dentists," it stated.

A three-member committee was set up to interview officers of the West Kootenay Agricultural and Industrial Exhibition and ask the re-establishment of the dairy products, culinary arts and handicraft sections in the Women's Institute competitive fields. The Institutes felt that these were the popular classes. The commitee is comprised of Mrs. N. Johnson of Granite Road, Mrs. W. Sutherland of Kaslo and Mrs. E. D. Serres of Longbeach.

INFERIOR PRODUCTS CHARGED

A Slocan City resolution was directed by the convention to the Canadian Consumer's Association. It charged inferiority in the manufacture of zippers in children's shoes and in plastic handles on bags and other items.

The Kootenay Board of the Women's Institute will pay expenses for the board president to attend meetings of the Mary E. Davidson fund. The president automatically becomes a member of the fund board. The fund was set up by the late W. K. Esling and administered by the Institutes to aid children with poor eyesight in getting glasses. It was felt at the convention, that the president should attend these meetings. Greenwood presented the resolution.

At the morning session Mrs. S. E. Gummow of Victoria, superintendent of the B.C. Women's Institutes, outlined a visit to Whaletown on Cortez Island, off the West Coast of British Columbia, where she marvelled at the outmoded means of transportation. Mrs. Gummow told of one instance where she travelled in an old fashioned canopy-topped automobile.

UNDERSTANDING

Mrs. Gummow told the convention "peace means world understanding." In this field, the Women's Institutes "play an important part by furthering community understanding, the bases for national and then international understanding which will lead to peace." Another field in which WIs have played an important role is in assisting new Canadians. She urged members of the Women's Institute to take an interest in new citizens.

The host institute served a delicious turkey dinner.

Sirdar Notes

SIRDAR — Mr. and Mrs. M. Columbo of Creston, and Mrs. Loro of Calgary were visiting friends here.

Mrs. L. V. Rehmann, who was a patient in Creston Valley Hospital has left for Vancouver General Hospital. She was accompanied by Mr. Rehmann and daughter.

Mr. and Mrs. W. Durham of Invermere, who were visiting Mr. and Mrs. W. G. Armstrong, have returned to their home.

SENATORS SEEK LEGISLATION TO BOOST PRICES

WASHINGTON (AP) — Senator Johnson (D — Colo.) and other Colorado congressmen have pressed for legislation to bolster lead and zinc prices and prevent a shutdown of domestic mines.

Johnson said he doubted that anything could be done in time to prevent the closing of mines at Telluride, Colo.

The Colorado senator has proposed legislation to authorize government purchase at premium prices of domestic-mined strategic and critical metals for the national stockpile.

CLASSIFIED ADS GET RESULTS

See Our Windows for
Mid-Week Specials
at the
Butcherteria
PHONE 527

You know it's good because it's HEINZ

57

TP-53

Instant Coffee? You're kidding!

"I've tasted lots of instant coffee before, but *this* tastes just like you've brewed it yourself!"

Folks'll be *surprised*, and no wonder, because . . . to make Borden's Instant Coffee, we brew coffee, just the way you do at home. When the flavor's perfect, we whisk away the water by a magic vacuum process. Result: pure coffee crystals, 100% pure . . . no dextrose fillers. You just add back boiling water to recapture that grand coffee flavor we brewed!

No grounds! No pot to wash! A small jar gives as many cups as a pound of ground coffee, saves you about 40c. The large 5 oz. jar saves you even more!

They'll think it's fresh from the coffee pot—and you SAVE UP TO 40¢ a pound!

To Serve Nelson and the Kootenays Better... FOUREX BAKERIES THE OPENING OF THE NEW NELSON HOME OF

4X TOAST

and other quality 4X bakery products

The new 4X plant brings the most up-to-date bakery operations to Nelson and the Kootenays. The large and extensive facilities of the new plant—including the most modern bakery equipment—enable Fourex to serve more people in the fast-growing Kootenay area with the best in baking goodness, freshness and quality. Fresh from spotless, modern ovens, famous 4X ToastMaster Loaf and a host of delicious 4X bakery products will be delivered daily to food stores in Nelson and districts throughout the Kootenays. When you buy 4X bread and 4X bakery products—you know you are getting the best you can buy.

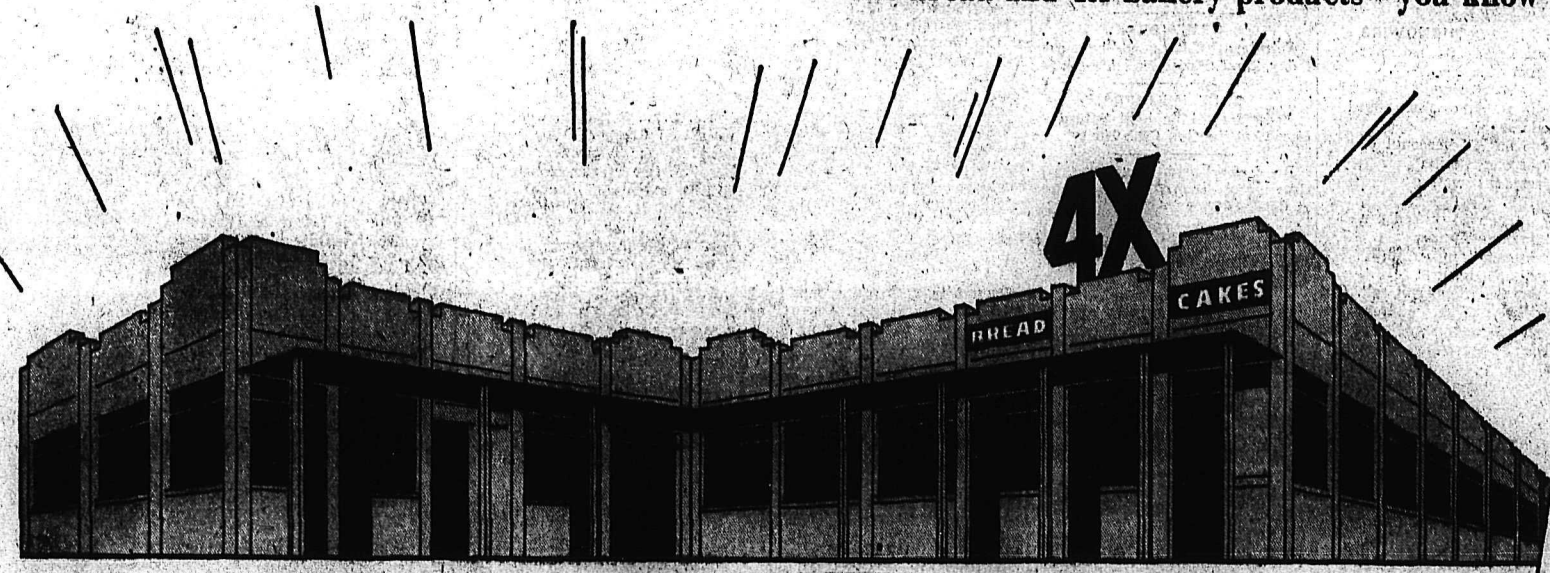

You're Invited!

Thursday and Friday nights—the new 4X plant will be open for public inspection—from 7:00 to 9:00 p.m.

You are cordially invited to come in and see our modern new plant on Nelson Avenue in Fairview. Bring the family.

REFRESHMENTS

ANNOUNCE

MASTER

CLIFF MURPHY
Supervisor B.C. Interior

MEL DAVIES
Branch Manager

LARRY BUCCI
Production Supt.

GEORGE PAXTON
Route Foreman

M. SWINART
Route Salesman

BOB HORSWILL
Route Salesman

DON HEPNER
Route Salesman

ALAN McALPINE
Route Salesman

LLOYD RYNAL
Route Salesman

1296

Modern Equipment in New Bakery

THE ONLY ONE OF ITS KIND IN INTERIOR B.C., this modern molding machine at the new 4X plant on Nelson Avenue in Fairview, completely eliminates handling of the loaves. It automatically rolls the dough and shapes it into suitable sizes to fit the pans. The machine is one of the few in use in Canada. Additional pictures on page 12.—Stevens photo.

New 4X Plant Has Best in Equipment

With the opening of its new plant on Nelson Avenue in Fairview, Fourex Bakeries Ltd., brings the most up-to-date bakery operations to Nelson and the Kootenays.

The extensive facilities of the new plant enable Fourex Bakeries to serve more people in Nelson, Trail and other districts through the fast growing Kootenay area. Fresh bread and other bakery products will be delivered daily from the spotless 4X ovens.

New machinery, the most modern in Canada, includes a flour blender, a rotary mixer, a cake and sweet goods mixer and a wrapping machine for the finished products.

All 4X baking is done under the most rigid hygienic conditions and the greatest care is taken at all time to insure consistent quality in 4X baking. First, the flour is poured into a machine and blended. From there the baker takes over and carefully mixes the ingredients for the "sponge."

Certain of the ingredients are then placed in a rotary dough mixer and conditioner until they are thoroughly mixed. This machine working at full capacity is able to mixe ing at full capacity is able to mix minutes, enough for 1600 loaves of bread. Left to rise for five or six hours in huge troughs, the sponge is then ready to mix with the other ingredients for the final mixing.

A special weighing and cutting machine reduces the whitish mass into appropriate sizes and passes the pieces of dough along a conveyor belt into a rounder. Here the dough is whirled round in a spiral and finally emerges at the top of the machine in a round ball. It then passes onto a tray of cups which undulate over a track in a heated chamber to allow the dough to rise again.

From the cups the dough passes into a moulder. This machine is the most modern of its kind, and might best be described as an automatic rollin pin. It rolls the dough and moulds it into loaf shape for its final rising in a steam-heated chamber.

Ultimate step in the baking opertation is the oil heated, thermostat-controlled oven. Electrically operated, a push button device enables each shelf to come to the front of the oven and stop while the hot, fresh bread is taken off and placed on racks.

UNIQUE SLICER

Now the loaves move along a conveyor belt to the most modern of the plants operations — the slicing machine. This machine is one of the few in operation in Canada. Not only does the machine slice the bread, but it also folds the paper that is fed automatically from rollers. In a chamber the wax paper at each end of the loaf is melted, then subjected to rapid cooling to seal the loaf in its hygenic container.

The new 4X plant with its modern machinery and equipment is worth seeing, officials state. Thursday and Friday nights the plant will be open for public inspection from 7 to 9.

FOUREX OPERATES FLEET OF TRUCKS

The expanded and modernized 4X plant in Nelson will supply the entire Kootenay area with bread and bakery products.

A fleet of trucks will rush oven-fresh bread and other bakery products to outlets in Nelson, Trail, and other points daily.

The whole, modernized Fourex Bakeries operation is geared to satisfy a growing demand in the Kootenays for quality bread and bakery products.

Canada's Ships Too Slow, Green

OTTAWA (CP)—A new era of water transportation has come and Canada stands in "grave danger" of being left behind, Howard Green (PC, Vancouver-Quadra) said in the Commons Tuesday.

Mr. Green said three major factors have combined to produce this era: Emergence of fast cargo vessels on the high seas, the great increase in use of oil tankers and the impending St. Lawrence seaway.

The Vancouver lawyer said the first factor finds Canada with a fleet of slow deep-sea craft built in the war. At a time when Alberta oil was becoming a great national product, this country should be able to transport it to the markets of the world but she isn't. She has only a few tankers.

Looking east, he said Canadian shipping should handle much of the iron ore out of Labrador. He wondered whether this would happen or whether American and other ships "will beat us out".

KING'S LYNN, Eng. (Reuters)—Boy Scouts from Commonwealth countries and from nine other overseas nations will take part in a Coronation Jamboree camp to be held May 23-24 in the grounds of Sandringham, the royal residence near here. Some 3000 Scouts will attend.

We Wish to Extend
TO THE
4X BAKERY
Our
Congratulations
on the opening of their
new plant
W. J. GOLD
Electrical Contractors
201 Morgan St. Phone 1758

WE EXTEND
Congratulations
to the
4X BAKERY
ON THEIR NEW
OPENING DAY
Materials Supplied by
BURNS
Lumber Company
PHONE 1180 "Everything for the Builder" PHONE 1181
602 Baker St. Nelson, B. C.

Congratulations
from the
PAINTER and DECORATOR
of
4X Bakery
on the opening of their
new plant.
A.J. RINGROSE
PAINTER AND DECORATOR
703 THIRD ST. PHONE 545-X-2

To
4X BAKERY
on the opening of their
new plant
Best Wishes
ARE EXTENDED
BY
VIC GRAVES
MASTER PLUMBER
702 BAKER ST. PHONE 815

We Extend Our
Sincere Congratulations
to Canadian Bakeries Ltd.
on the official opening
of their new plant serving
NELSON and DISTRICT
As General Contractors
we are proud of the part
we have played in the opening
of this new plant
T. H. WATERS
Company Limited
101 Hall St. Phone 156

Congratulations
We wish to take this opportunity
to congratulate
CANADIAN BAKERIES, LTD.
on the official opening of
their new premises.
A firm such as this is a decided asset to Nelson and District and we extend a cordial welcome and wish them every success in the future.
It has been a pleasure to work with Canadian Bakeries and supply them with the hardware so necessary in a project of this size.
Marshall-Wells Stores
Hipperson Hardware
Owners

BENNETTS LTD.
Are Pleased to Have
Made Installations of
Fairbanks Morse Heating
Equipment in the New
4X PLANT
and Take the Opportunity
to Wish Them the Best

Around the KOOTENAY in Sport

By LEN WALKER

Coach Rennie Mitchell really has Nelson's boxla boys hopping. Their last tune-up saw over 30 players out on the floor going at it hard and fast.

The green and white has dropped two games to Rossland Redmen, and Rennie figures that with just a little more sharpness they'd have got those two extra points needed for victory Saturday. The 13-12 game was a thriller all the way, but it was a loss in the Coach's books and he's out to put a victory edge on the squad.

The aim is to give fans plenty of victories to talk about during the season, and a winning team come playoff time.

Earl Leroy of Castlegar, former goal tender with the Adanacs at the coast and for Rossland, turned out. He admits he has to get rid of a little weight, but he looked good between the pipes. Harold Mayo also turned out after only arriving back in town a few hours before practice. Red Wassick was working hard as was Norm Story, who missed Saturday's game because of the flu.

Fred Graves announced that he was retiring from the game, but we can't see them letting him go through with it. Fred has added a real strength to the club and a whole lot of showmanship and color.

Wednesday night will see the Trail Golden Bears open their season in Trail when Rossland will be the visitors. It will be interesting to see how the game will go over in the Silver city.

• • •

What's the delay in the start of women's fastball? With the men already started and other sport activities well on their way, the girls are letting too much time slip past.

There have been large turnouts to the practices and a three-team loop is expected to function, with possibly a fourth team from Salmo also getting into the picture. But if teams aren't named soon the newcomers can't be expected to retain interest.

The girls have always drawn good support from the Nelson fans, and the success of their spring dance proved they are still getting that support. But unless they get into action soon they will find themselves in the same position as past seasons and they will not see much action before playoff time for the West Kootenay crown.

• • •

This by all indications could be one of the best seasons in a good many for senior women's ball Teams are springing up all over the district. With a proposed four-team league in Trail and three in the Castlegar area, along with three or four here, here is little doubt that some fine teams and players will be seen by the end of the season. Kaslo and New Denver also have tams.

Many young girls are taking to the game. This interest has been lacking in past years but it looks now that women's fastball is on the climb.

• • •

AROUND AND ABOUT:

I see that Rossland has become the third Kootenay centre to establish Little League Baseball. Trail will also be starting its first season of this operation. Rossland last season had a Pony League which will operate again this year . . . The Nelson Hockey Booster Club will be working hand in hand with the Power Boat Association to put the regatta over. Part of the funds collected will go to the Booster Club . . . See where the Victoria Shamrocks, Inter-city Lacrosse League pennant winners last season, are off on the right foot again with a recent 19-11 victory over New Westminster Salmonacs.

Five-team Okanagan boxla league will get under way May 23. Former Nelsonite Doug Griffin and well-known lacrosse and hockey player Al LaFace are both fighting it out for the goal tending chores for the Kelowna entry. . . . The senior women's fastball dance here proved highly successful . . . noticed that two former stars of the Castlegar Kats, Mary Randall and Lil Woodrow, attended. They tell me that they have retired too, but I'd say they could still put in a few good seasons of topnotch fastball. Also noticed a few of the lacrosse boys limbering up those aching muscles there.

JUNIOR BALL DOUBLEHEADER HERE TODAY

Nelson Junior Baseball League schedule for this week will see the Indians meeting the Cardinals at 4 p.m. and the Cards meeting the Yanks at 6 p.m. Wednesday.

On Saturday there will be only a single game between the Indians and the Cards slated for four in the afternoon. The Yanks are currently on top of the newly-formed League having two wins to their credit.

This is how Heavyweight Champion Rocky Marciano and Jersey Joe Walcott compare for their title bout scheduled for Friday night in Chicago.—(AP Wirephoto).

3-1 Odds Favor Rocky

By JACK HAND

CHICAGO (AP) — Heavyweight king Rocky Marciano and ex-champ Jersey Joe Walcott finished the heavy work Tuesday for Friday's 15-round title rematch at Chicago Stadium.

Because of the one-month postponement due to Marciano's nose injury, it has been a long trainging grind for both principals. All hands concerned were anxious to get down to business.

Nobody has been breaking down any doors trying to buy $50 tickets but interest in the match seems to be picking up. The customers' early indifference was attributed to the high ringside tab and the severe let down when the Chuck Davey balloon burst against Kid Gavilan.

Tommy King of the International Boxing Club's publicity department reported $356,000 in cash already in. The IBC probably will settle for a $500,000 gate, plus the $300,000 extra for radio-TV with the Chicago area blacked out on TV.

Despite the 3 to 1 odds favoring Marciano, there was solid optimism in the camp of the 39-year-old Walcott who is trying to become the first man even to win back the heavyweight title.

Felix Bocchicchico, Walcott's manager, called Jersey Joe "a cinch." He predicted Marciano would come tearing in and be sorry he came in so fast.

At Holland, Mich., Marciano's camp expects the champ to flatten Jersey Joe faster than last time. It took him 13 rounds to do the trick at Philadelphia last September.

In view of the sensational nature of their first match, it was difficult to explain the lopsided odds. Apparently, many folks made snap judgment that "he'll do it quicker next time" and never changed their minds.

Unless somebody runs into a door in the dark, the fight now looks sure to be held. It can set a record for an indoor fight, breaking the old high of $422,000 set for the Rocky Graziano-Tony Zale match at the same stadium, July 16, 1947.

Walter Duckworth Resigns WIHL Job

Walter Duckworth stated on Tuesday he had handed in his resignation as an executive member of the Western International Hockey League.

Duckworth has served hockey since arriving in Nelson in 1930. He was the president of the league for two years 1947-48 and '49. Since that time he has been the vice-president and was due to take over the reins once more this next season.

For two seasons previous to becoming league president he was at the head of the Nelson Hockey Club and was largely responsible for the issuing if season tickets to customers here in Nelson.

In resigning Duckworth said he felt it time the league got some new young blood into it. In the past the same workers were there year after year.

Publicity agent for the Nelson hockey executive, Frank Hufty said that it was expected that someone would be appointed at their next meeting. He said that the executive regreted the stand of Duckworth to quit but that he had done much for the sport in the past.

Yanks Blank Indians 7-0

By The Canadian Press

A rival pitcher and an official scorer combined to rob New York Yankees' Whitey Ford of a no-hitter Tuesday night.

Cleveland's Early Wynn hit a dribbler down the third-base line in the sixth inning that eluded the charging Ford. Third-baseman Gil McDougald grabbed at the ball but it slipped from his grasp.

The scorer ruled that Wynn would have reached first base even if the ball had been fielded cleanly and scored the only Cleveland hit as the Indians fell before the Yanks 7-0.

Ford walked five batamen but fanned five in his finest showing since his return from the United States Army this spring. He boosted his earned-run average to 0.95, best in the American League, for 38 innings' work in which he has won three games against no defeats.

For Wynn the defeat snapped a 10-game winning streak starting last August and gave him a 3-1 record for the current campaign. The loss also dropped the Tribe two full games behind the league-leading Yankees.

Bobo Holloman, who pitched a no-hitter against Philadelphia in his last start, walked the first three men to face him and then retired wih a blister on his pitching hand, but St. Louis Browns went on to whip the Athletics 7-3 with reliefer Don Larsen gaining credit for the victory. Bobby Shantz suffered the defeat, yielding 12 hits in six innings.

Ned Garver yielded 10 runs in less than six innings as Washington Senators pounded Detroit Tigers for a 10-1 setback behind Connie Marrero's six-hitter.

A bases-loaded double by Ferris Fain in the 10th inning gave Chicago White Sox a 9-7 victory over Boston Red Sox. It marked the first time in the long career of Ellis Kinder that he had lost a decision to Chicago after 17 victories.

Philadelphia Phils took over leadership of the National League by a half-game by edging St. Louis Cardinals 6-5 while Brooklyn Dodgers dropped a 6-4 decision to Chicago Cubs in 11 innings in Tuesday's only daylight game in the major leagues.

The Phils scored five times in the ninth inning and then yielded four runs to the Cardinals in a wild climax to what had been a tense pitching duel between Jim Konstanty and Joe Presko. Konstanty got credit for the win.

Dee Fondy's first home run of the season was the deciding blow in the Cub's victory, credited to ageless Dutch Leonard, the fifth Chicago pitcher.

Rain washed out Pittsburgh's game at Cincinnati.

Milwaukee Braves threatened the Dodgers in second place by hammering out an 8-1 victory over New York Giants as rookie Bob Buhl tamed the New Yorkers with a two-hitter in his first major-league start.

Baseball Going Well in Slocan

PERRY SIDING — Baseball in the Slocan Valley League is reported as going over well, with three teams operating in the circuit.

Over the weekend Perry Siding travelled to Slocan where they played to a 2-2 stalemate. Pitching was the highlight as E. Gustafson for Perry registered 17 strikeouts while W. Stagard of Slocan sent 15 batters down via the whiff route.

Lineups:

Perry's — P. Harasemow, W. Koochin, A. Rebalkin, K. Gustafson, A. Verigan, B. Babakaiff, A. Bajey, B. Davidoff, J. Harasemow, J. St.Thomas.

Slocan — W. Stagard, B. Ray, Jim Hicks, T. Hashimoto, D. Eto, N. Nishimura, J. Howard, K. Iwata, K. Yamamoto.

Umpires were F. Lindstrom, F. Wishlow, A. Popoff; scorekeeper, Dot Konkin.

Slocan is holding down first place in the league with three wins, followed by Perry's with one. Winless, the third team in the league, has yet to win a game, but they will get a chance next weekend when they travel to Perry's.

Boxla Executive Looks to Future; To Encourage Kids

The kids of Nelson will be given every chance possible to get into the boxla sport, it was disclosed when the executive of the Nelson entry in the West Kootenay Lacrosse League met at the Civic Centre.

Every effort will be made to get sticks for the kids and suitable coaches will be procured in an effort to teach the youngsters the game.

President Cyril Masi also announced that Saturday three free sticks will be given out to the youngsters at a contest held between quarters in the game between Trail and Nelson.

The executive expressed pleasure that boxla is proving popular and that the job of bringing the game back to the Kootenay has been successful. The club, as far as finances are concerned, is holding its own. Although the cost of the equipment on order is high, they felt it would be written off before many more games were played.

YOUNG BLOOD FOR TRANSFUSIONS

If this can be done the executive felt that their main job would have been accomplished, their objective not being to make money, but to revive the game.

Prospects of having a junior team or an intermediate team were high, it was reported. Turnouts at the practice sessions were getting larger every day. Players not on the senior Leafs will be encouraged to continue play looking to the days when they succeed the oldtime players.

Plans were laid to have a program made up for the next encounter. A program, members felt, was a must, but in initial games it had been a problem because teams were using so many players each game. Two of the clubs have yet to receive their sweaters, causing confusion because of the lack of numbers or duplication of some numbers. This difficulty will be overcome shortly.

Many new ideas were heard regarding the staging of the game and the executive will begin to work on them immediately.

MARYSVILLE — The Marysville Rockets Sunday afternoon defeated the Cranbrook Mormons 13-12 in a closely contested fastball game played in Cranbrook.

Many fans from Marysville turned up to witness the game.

New Training Plan May Give Boost to Canadian Athletics

By JACK SULLIVAN
Canadian Press Staff Writer

TORONTO (CP)—An ambitious track and field plan to encourage and promote the sport in all provinces from Newfoundland to British Columbia was created Tuesday. It could herald a return to the lush days of the 20s and 30s when the country's athletes competed on even terms with the world's best.

The scheme, called the "Canadian Olympic training plan," was launched at a press luncheon by Canadian National Exhibition, provincial, civic and national amateur sports leaders. It received the blessing of the Canadian Olympic Association, British Empire Games committee and the Amateur Athletic Union.

The plan, proposed a year ago by CNE president J. A. Northey, entails annual provincial championships and a Dominion meet. The first Canada-wide meet will be held Sept. 5 on the regulation quarter-mile CNE track here with athletes from every province represented.

Future Dominion meets will be held on the same track.

Officials announced an initial contribution of $20,000 has been received from anonymous "angels" to start operations at once. This money will be used to bring competitors and coaches from the provinces here and to receive coaching from a leading British or American coach one week prior to the initial meet next September.

ORGANIZING TOUR

George Duthie, manager of the CNE sports department will start a country-wide tour May 21 to help organize provincial championships. He will confer with AAU and provincial education and health department officials and possibly representatives of service clubs.

Duthie's first stop will be Vancouver May 22.

It is not definitely known whether the September Dominion meet will be recognized by the AAU, track and field's sports governing body, as the official Canadian championships of 1953. A mailed vote of provincial AAU officials is necessary for such sanction and it is believed likely this will be given.

In recent years Canadian track championships conducted by the AAU have been of a "provincial" nature. Only three or four provinces have been represented, mainly because athletes could not afford the transportation and lodgings and the AAU could not give them financial assistance.

It is possible that the trials for the 1954 British Empire Games may be held here with the support of this newly-announced program. The meet probably would be held next spring, a few months before the games open at Vancouver.

Dom DiMaggio Retires

BOSTON (AP) — Dom DiMaggio, veteran Boston Red Sox centrefielder and the last of the three DiMaggio brothers in the major league baseball, announced his retirement Tuesday night.

In his announcement DiMaggio said:

"I want it perfectly understood there is nothing wrong with my right eye which recently underwent treatment.

"My vision is better than 20-20 in both eyes with glasses. I believe I could have played at least one more year of good baseball, but under the circumstances I prefer to turn my interests elsewhere rather be a hanger-on."

DiMaggio, regular centrefielder since 1940, has always worn thick glasses. Last winter he was in hospital for eye treatment and was several weeks late in arriving at the Sox training camp.

He lost so much time that the Red Sox opened the season with rookie Tom Umphlett in centre field. DiMaggio made only a few appearances in the lineup as a pinch hitter.

DiMaggio's famous brother, Joe, retired a member of New York Yankees at the close of the 1951 season. His brother, Vincent, was at one time with Boston Braves.

Kaslo Launches Rainbow Derby, Plans Zone Meet

KASLO — Kaslo Rod and Gun Club at their annual meeting completed arrangements for its Rainbow Trout Derby.

Plans for the zone meeting of the West Kootenay Rod and Gun Clubs there in June were also discussed. Delegates from many points in the district will attend.

Leonard Smith was elected president of the club for the next year with Fred Jones secretary-treasurer. Honorary presidents were A. L. MacPhee of Kaslo, Mr. Paulson of Spokane and Mr. Brashier of Baker, Oregon. Executive members are G. D. Bowker, B. F. Palmer and C. J. White.

The derby which got under way May 1 and is to run until November 15 will see 10 cash prizes given, the first being $75. These will be given for the largest Rainbow trout caught in Kootenay Lake North of Ainsworth on the West side and Galena Bay on the East side extending North to Lardeau. Official weighing stations have been set up at Kaslo, at Shutty Bench and Riondel.

The first day of the contest C. A. McLeish landed a 10½-pound Mrs. Ganony of Cheiv Lake, Wash., trout, while last weekend saw land a 15½-pound Rainbow. D. Johnson of Kaslo had a 9½-pound catch, Mr. Craig of Camp Paradise, 10-pounder, Mr. Paulson of Spokane landed two dollyvarden weighing 12½ and 15 pounds each.

GLASGOW (Reuters) — Hibernians defeated Tottenham Hotspurs 2-1 Tuesday in a replayed Coronation Cup match here.

BASEBALL SCORES

By the Canadian Press

NATIONAL LEAGUE

Brooklyn ..... 000 003 010 00—4 7 1
Chicago ..... 000 020 200 02—6 11 1
Meyer, Black (7), Wade (8) and Campanella; Lown, Jones (6), Kelly (8), Rush (8), Leonard (9) and Atwell. W—Leonard; L—Wade.

New York ..... 000 000 001—1 2 1
Milwaukee ..... 212 200 100—6 14 1
Connelly, Corwin (3), Hiller (8) and Yvars; Buhl and Crandall. L—Connelly.

Philadelphia ..... 000 010 005—6 6 1
St. Louis ..... 000 001 004—5 10 1
Konstanty, Drews (9), Hansen (9) and Burgess; Presko, Brazle (9), Miller (9) and D. Rice. W — Konstanty; L — Presko.

Pittsburgh at Cincinnati postponed.

AMERICAN LEAGUE

St. Louis ..... 200 202 100—7 14 0
Philadelphia ..... 020 000 001—3 8 3
Holloman, Larsen (2) and Moss; Shantz, Scheib (6) and Astroth. W — Larsen; L — Shantz.

Cleveland ..... 000 000 000—0 1 2
New York ..... 300 200 20x—7 7 1
Wynn, Brissie (7), Gromek (8) and Hegan, Aylward (8); Ford and Silvera. L — Wynn.

Detroit ..... 100 000 000— 1 6 1
Washington ..... 050 104 00x—10 15 0
Garver, Marlowe (6), Erickson (7) and Batts; Marrero and Grasso. L — Garver.

Chicago ..... 040 010 020 2—9 11 1
Boston ..... 212 000 002 0—7 11 1
Kretlow, Aloma (2), Dorish (8) and Lollar, R. Wilson (8); Parnell, Freeman (9), Kinder (10), Kennedy (10) and White. W — Dorish; L — Kinder.

INTERNATIONAL LEAGUE

Toronto 5, Ottawa 6
Rochester 2, Springfield 4
Syracuse 1, Baltimore 2
Buffalo 0, Montreal 4

Famous go-togethers boy...girl...Coke

Coke is the most asked-for soft drink in the world.

And no wonder—it's so wholesome, so delicious and pure as sunlight.

B-14

Authorized bottler of Coca-Cola under contract with Coca-Cola Ltd.

McDonald Jam Co. Ltd.

NELSON, B. C. PHONE 1055

"Coke" is a registered trade-mark.

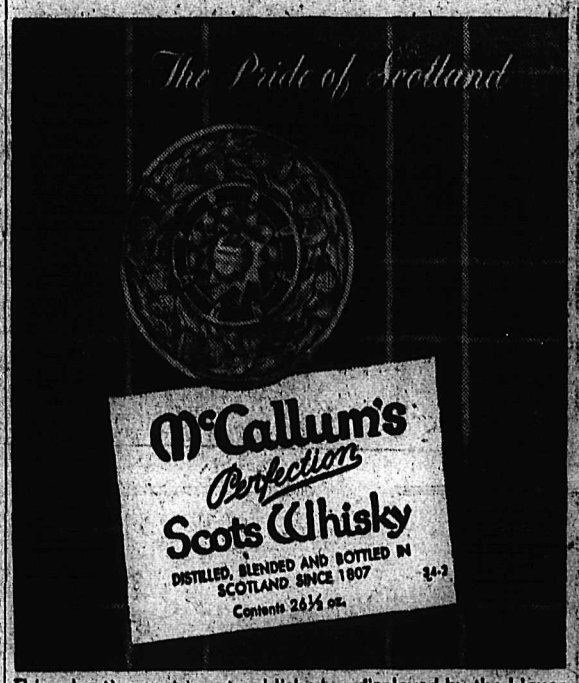

This advertisement is not published or displayed by the Liquor Control Board or by the Government of British Columbia.

ENJOY Player's "MILD"

the Mildest, Best-Tasting CIGARETTE

Player's taste better because they're made from milder tobaccos. And Player's freshness brings out all the flavour of these milder tobaccos . . . makes Player's the mildest, best-tasting cigarette you can smoke. Try a package!

Player's Please
Canada's Mildest Cigarette

The name "John Player & Sons" on the package is your guarantee that every cigarette is fresh.

1298

LI'L ABNER

HENRY

KING OF R.C.M.P.

BLONDIE

SECRET AGENT

DONALD DUCK

BUZ SAWYER

JIGGS

CLASSIFIED ADS

PERSON-TO-PERSON WANT ADS FOR QUICK RESULTS!

Phone 144 Deadline for Classified Ads—5 p.m. **Phone 144**

BIRTHS

CATTELL — To Mr. and Mrs. Bryon Cattell, 1210 Crossley Avenue, at Kootenay Lake General Hospital, May 8, a son.

BENGERT — To Mr. and Mrs. Edward Bengert, Salmo, at Kootenay Lake General Hospital, May 8, a son.

WALLACE — To Mr. and Mrs. Donald Wallace, P.O. Box 102, Castlegar, at Kootenay Lake General Hospital, May 8, a daughter.

DAVIS — To Mr. and Mrs. Earl Davis, 1302 Crossley Avenue, at Kootenay Lake General Hospital, May 8, a son.

LINDGREN — To Mr. and Mrs. Frederick Lindgren, Castlegar, at Kootenay Lake General Hospital, May 9, a daughter.

DERDALL — To Mr. and Mrs. Ilford Derdall, West Gore Street, at Kootenay Lake General Hospital, May 10, a daughter.

SCHNEIDER — To Mr. and Mrs. Edward Schneider, Remac, at Kootenay Lake General Hospital, May 12, a son.

ROOM AND BOARD

ROOM AND BOARD FOR BUSiness man. Box 2311, Daily News.

Coronation Pageant

REGALIA BEARER

He carries the Orb, symbol of majesty and power, which is put by the Archbishop of Canterbury into the Queen's right hand for a moment, shortly before the crowning. Colors: Cloak—scarlet, white fur-lined. Tunic—red, belt crimson. Cape — white. Trousers—blue. Orb—gold.

HELP WANTED — FEMALE

STENOGRAPHER
GRADE 1 OR 2
B. C. CIVIL SERVICE
LAND REGISTRY OFFICE
NELSON

GRADE 1, Salary $128-$165 monthly. Typing speed 40, shorthand 80 words per minute. GRADE 2, salary $165-$203 monthly. Typing speed 50, shorthand 110 words per minute; a minimum of 2 years' experience. Must be British subject, under 40, except in the case of ex-service women. Application forms obtainable from the Registrar, Land Registry Office, Nelson, IMMEDIATELY.

WANTED — MIDDLE AGED WOman to do housework. Apply 124 Chatham St. after 5 o'clock or call 599-X-3.

WOMAN TO LOOK AFTER 3 month baby in own home. Phone 1303-L after 5.

EXPERIENCED WAITRESS wanted. Apply Bowladrome.

WANTED — 2 GRILL COOKS (Women). Apply Bus Depot Cafe.

HELP WANTED

FURNITURE AND APPLIANCE
Salesman
for
Nelson and District
by national retail organization.
APPLY DAILY NEWS
BOX 2144
stating qualifications.

Nationally known concern has opening for
Two Salesmen
Part or full time.
Apply in person to
R. PAYIE, STE. 5,
973 ELDORADO ST.,
TRAIL, B. C.

SEWING MACHINES

SINGER CAN REPAIR YOUR present machine at reasonable cost. For free estimates Phone 41. SINGER SEWING CENTRE 339 BAKER ST. — NELSON, B.C.

AGENTS WANTED

ATTENTION ALL SALESMEN IN NELSON AND VICIITY
New lighting discovery — amazing guarantees terrific savings for offices, stores, factories, institutions, etc. Assured repeats — exclusive territories. No special training necessary — sure-fire sales presentations sell 4 out of 5 calls. Immediate earnings—hundreds of dollars a week — every week, non-seasonal! No investment. Complete sales kit, full instructions and plenty of samples and demonstrators absolutely free. Write today: Hi-Test Corporation, Hamilton, Ont.

METROPOLITAN DAILY HAS opening for large newspaper distribution by automobile. Applicant must have car and be capable of selling. Box 2542 Daily News.

SITUATIONS WANTED

LADY 35, WISHES HOUSEKEEPing position with United Church gentleman. Apply Box 2560 Nelson Daily News.

POSITION WANTED — HEAD cook or first cook in camp or cafe. Large camp preferred. Oscar Houglund, Creston, B.C.

WANTED — ROCK AND CEMENT work or any small job. Phone 96-L-2.

LIVESTOCK, POULTRY AND FARM SUPPLIES, ETC.

BUY YOUR BABY CHICKS THIS year from the Appleby Poultry Farm, Mission City, B.C. We have over 7000 extremely healthy and properly conditioned Breeders on our own farm. Our baby chicks are produced only from our own stock in White Leghorns, White Rocks, New Hampshires and Crosses. Catalogue on request.

FOR SALE — ONE JERSEY COW, 8 yrs. old, freshened two months ago. Price $150.00. Joseph Zambon, New Denver, B.C.

FOR SALE — ONE JERSEY heifer. 1 yr. old. Price $120.00. Joseph Zambon, New Denver, B.C.

FOR SALE — WHITE LEGHORN laying hens. $2.00 each. W. W. Osachoff, Slocan Park, B.C.

FOR SALE — TWO COWS, JUST freshened; one first calf, one 3rd calf. Apply Nick Verigin, Ymir.

FOR SALE—TWO JERSEY COWS, just freshened. Phone 4571, Castlegar, B.C.

FOR SALE — WEANER PIGS, now ready. Write Box 324, Nelson.

FOR SALE — LAYING HAMPshire pullets. Phone 1242-R.

WANTED, MISCELLANEOUS

TOP MARKET PRICES PAID FOR scrap iron, steel, brass, copper, lead, etc. Honest grading. Prompt payment made. Atlas Iron & Metals Ltd., 250 Prior St., Vancouver, B.C. Phone Pacific 6357.

CEDAR POLES — ALL CLASSES and lengths. Kootenay Forest Products Ltd.

RENTALS

STORE FOR RENT, 17x45 SQ. FT. Heat and water supplied. Suitable for jewellery, ladies' wear, smallwares, with or without wall cases, glass counter display cases. The remaining stock of jewellery, china, etc., may be purchased at inventory cost if desired. The rent is $125 per month. Apply Kerr's Store, Phone 3421, Castlegar, B.C.

FOR RENT — 4 FURNISHED housekeeping rooms, private entrance for summer months to three respectable quiet adults. References required. Box 2506 Daily News.

FOR RENT — FURNISHED ROOM, hot or cold water, steam heated, also 1 four room apartment, private bath, no children. Phone 197-X.

SINGER ELECTRIC PORTABLE sewing machines for rent. Delivery and pick-up. Phone 41. SINGER SEWING CENTRE 339 BAKER ST. — NELSON, B.C.

WANTED — NEWLY MARRIED non-drinking non-smoking couple desire furnished or unfurnished suite. Box 2391 Daily News.

WANT TO RENT — FURNISHED house; occupancy end of June. Phone 1343-X.

HOUSEKEEPING ROOM FULLY modern suitable for couple. 171 Baker Street.

FOR RENT —5 ROOM HOUSE, INside plumbing. Crescent Beach. $40.00 a month. Phone 785-L.

2 ROOM HOUSEKEEPING SUITE for rent. Call between 2:30 and 5:30: 460-R.

ROOMS—SLEEPING, DAY, WEEK or monthly rates. Allen Hotel, 171 Baker St., Phone 385.

BEDROOM FOR RENT—GENTLEman preferred. Apply 923 Vernon.

GIRL TO SHARE SUITE. — CALL at 719 Stanley St.

2 ROOM SUITE FOR RENT. APply 614 Victoria.

2-ROOM FURNISHED SUITE FOR rent — 711 Carbonate Street.

FOR RENT—ONE BEDROOM APT. 916 Edgewood Ave.

ROOM FOR RENT — CLOSE IN. Phone 343-Y.

BEDROOM FOR RENT — APPLY 210 Vernon after 5 p.m.

BOATS AND ENGINES

RIFLE SERVICE, BLUEING, REstocking, repairs. Complete gun service and outboard motor repairs. Handloaders supplies, powder, bullets, all calibres primers. Write us your needs. Evanauff & Righton, Custom Gunsmiths, Kimberley, B.C.

FOR SALE—CABIN BOAT WITH sleeping accommodation. 14 H.P. Evinrude powered. Excellent condition. Used one season. Apply 320 Hall Mines Rd., or phone 1542.

20-FT. BOAT FOR SALE—SEMI-V bottom; unpainted; made of ½" cedar. Apply A. Hopland, Castlegar, B.C. Phone 4947.

DAILY CROSSWORD

ACROSS
1. Insipid
6. Owns
9. Western state (U. S.)
10. Performs
12. Wild ass
13. Snare
14. River (Chin.)
15. Organs of hearing
17. Before
18. Shield
20. Famous Chicago district
22. Norse god
23. Vend
25. Lingered
27. At the present time
29. A letter of the alphabet
30. Kinds of rocks
33. Unable to hear
36. Toward
37. One of people near Baltic sea
39. Disfigure
40. Sprite
42. Young salmon
44. Cirrus (abbr.)
45. Pen-name of Charles Lamb
47. Singing and dancing girl (Jap.)
49. Nobleman
50. Less difficult
51. Marry
52. Austere

DOWN
1. Italian city
2. Polynesian drink
3. A boy attendant
4. Perfect
5. Famous American lawyer
6. Head covering
7. Measure of land
8. Perish from hunger
9. Organs of smell
11. Celerity
16. Cleansing agent
19. Forearm bone
21. Mottled, as a horse
24. Lounge
26. Abound
28. Cry
30. Metal
31. Empty
32. Platforms
34. Prussian city
35. Member of a religious order
38. Care for medically
41. Discharge, as a gun
43. Ascend
46. Sum up
48. Title of respect

Yesterday's Answer

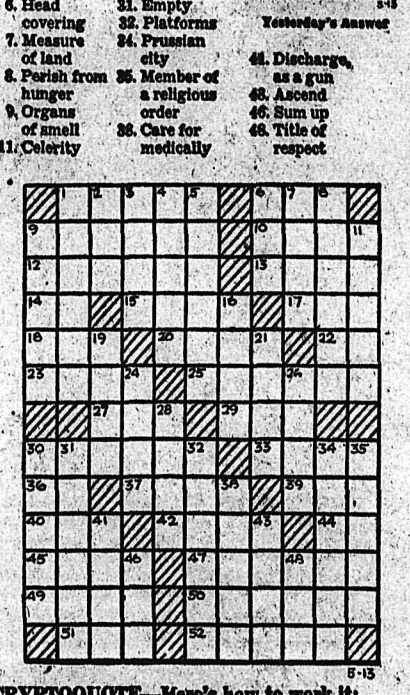

DAILY CRYPTOQUOTE—Here's how to work it:

A X Y D L B A A X R
is L O N G F E L L O W

One letter simply stands for another. In this example A is used for the three L's, X for the two O's, etc. Single letters, apostrophies, the length and formation of the words are all hints. Each day the code letters are different.

A Cryptogram Quotation

VDNRL VNSLJ, VDNRL PRVVPN VLR-
FOGDJ A'NL, VDNRL DFOSI GSJJRAIJ
IAC IA QALN—KLSM

Yesterday's Cryptoquote: THEIR DWELLINGS WERE OPEN AS DAY AND THE HEARTS OF THE OWNERS—LONGFELLOW.

Distributed by King Features Syndicate

ON THE AIR

CKLN PROGRAMS . . . 1240 ON THE DEAL

(Pacific Daylight Time)

TUESDAY, MAY 12, 1953

7:00—News
7:05—Yawn With Young
7:15—Sports News
7:20—Yawn With Young
7:30—News
7:35—Yawn With Young
7:45—Rise 'N' Shine
8:00—News
8:10—Sports News
8:15—Breakfast Club
8:45—Towler Serenade
8:55—Sports News
9:00—Morning Devotions
9:15—Record Album
9:45—Saddle Serenade
10:00—Saddle Serenade
10:15—News
10:20—Nancy Hodges Speaking
10:25—Morning Visit
10:30—Story Parade
10:45—Musical Kitchen
11:00—Shut-In Show
11:15—Homemaker Harmonies
11:45—Consumer's Corner
12:00—Liberty Special
12:15—Sports News
12:20—News
12:30—Farm Broadcast
12:55—Buy-Rite Show
1:00—Spotlite on Melody
1:15—Around the Town (Part 1)
2:00—School Broadcast
2:30—Trans-Canada Matinee
3:15—Sacred Heart
3:30—Tea Time
4:15—Other Voices, Other Places
4:30—Maggie Muggins
4:45—Pacific News
4:55—Report From Parliament Hill
5:00—Music From the Films
5:25—Int. Commentary
5:30—Behind the News
5:35—Spotlight on a Star
5:45—Sports News
5:50—News
6:00—4X Plant Tour
6:30—Cavalcade of Melody
6:35—Don Wilson Speaks
6:40—Cavalcade of Melody
7:00—News
7:15—News Roundup
7:30—CBC Wednesday Night
10:00—News
10:15—Talk
10:30—Hawaiian Holiday
10:35—Starlight Ballroom
10:45—Sports Roundup
11:00—Around the Town (Part 2)
12:00—NEWS Night Cap.

CBC PROGRAMS

(Mountain Standard Time)

THURSDAY, MAY 14, 1953

7:00—Fisherman's Broadcast
7:15—Musical Minutes
7:30—News
7:35—Musical Minutes
7:40—Morning Devotions
7:55—Musical March Past
8:00—News
8:10—Here's Bill Good
8:15—Breakfast Club
8:45—Anything Goes
9:00—BBC News
9:15—Aunt Lucy
9:30—Laura Limited
9:45—Famous Voices
10:00—Morning Visit
10:15—The Happy Gang
10:45—Musical Kitchen
11:00—Kindergarten of the Air
11:15—A Man and His Music
11:15—News
12:25—Showcase
12:30—Farm Broadcast
12:55—Five To One
1:00—The Concert Hour
1:45—Today's Guest
2:00—Easy Listening
2:30—Trans-Canada Matinee
3:15—Brave Voyage
3:30—Program Resume
3:45—Hit Parade
4:15—As Tunes Go By
4:30—Children's Program
4:45—Music for Children
5:00—At Home With the Lennicks
5:25—International Commentary
5:30—UN Today
5:45—News and Weather
5:55—Have You Heard?
6:00—Coronation Figures
6:15—British Empire Games Report
6:30—Wayne and Shuster
7:00—News
7:15—News Roundup
7:30—Eventide
8:00—The Ways of Mankind
8:30—John and Judy
9:00—Father Knows Best
9:30—Vancouver Concert Orch.
10:00—News
10:15—B.C. Election Talk
10:30—Parade of Choirs

CLASSIFIED ADS

PERSON TO PERSON WANT ADS FOR QUICK RESULTS!

Phone 144 Deadline for Classified Ads—5 p.m. **Phone 144**

PROPERTY, HOUSES, FARMS ETC. FOR SALE

A REAL BEAUTY

Bungalow Type Home

Is quite the most attractive we have had listed for months. 2 bedrooms, delightful living room with oak floors. Bright kitchen, lots of cupboards, wired for electric range. Excellent basement and foundation; furnace, 2 lovely lots in garden, lawn, flowers and fruit trees. Beautiful lake view. Some terms.

Price — $7600.

C.W. Appleyard & Co. Ltd.

Real Estate
Fire, Car and General Insurance
Established 40 Years
Ph. 269—Box 26—392 Baker St.

BUY A HOME WITH INCOME

Convenient corner location on bus route, dwelling style building with three floors. Suitable for three families. In excellent condition and newly painted.

SEE THIS AT
$10,500

Also suitable as an investment to net about 11%

For full particulars

T. D. Rosling

REAL ESTATE & INSURANCE
568 Ward St. Phone 717

8-ROOM HOUSE

4 bedrooms, dining room, living room, kitchen, and bathroom. Barn, woodshed, etc. on one block of land uphill section between Ward and Stanley.

$6000

PHONE 608-R-3 OR 1081

SUBDIVISION FOR SALE

In growing community. About 12.5 acres, partly subdivided. Located in industrial center of C.M. & S. Co. and Celgar. Water works for above subdivision has a capacity of 250,000 gallons per day. Will sell separate or as a going concern. If interested

WRITE
BOX 2531 DAILY NEWS

FOR SALE — NEW MODERN home, improved corner lots, 50 x 120. 2 bedrooms and garage, full concrete basement, hot-air furnace, oak floors, kitchen electric range, 3-piece bathroom. House fully insulated. Price on request. 508 Wasson Street, Nelson.

FOR SALE — FOUR ROOMED house on six acres of good level land. Fruit trees and small fruits. Hen house and wood shed. Year round creek, all for $2800.00. 1 mile from school and highway at Crawford Bay.

FOR SALE—160 ACRES, 3 CULTIvated, remainder good timber; new 6-room house with furniture, bathroom, cold-hot water, new barn, chicken house. Not Doukhobor. Apply Joe Pawski, Slocan City, B.C.

FOR SALE—FARM NEAR FRUITvale with almost new house, good barn, etc. Water piped into house, barn, garden. Will accept late model car as part payment. Write Box 298, Fruitvale, B.C.

LAND FOR SALE — TWO-ROOM house with water; Summer kitchen, barn, 10 young fruit trees, $1000 worth of timber. Will accept late model car as payment. Apply Sam Podd, Vallican, B.C.

FOR SALE — MODERN FAIRview home, 3 bdrms., hot water heat, full basement, garage, excellent garden. Apply Box 1088 Daily News.

MODERN 3 BEDROOM HOME — Basement, furnace, garage. Convenient location, nice view. $9950. Terms, cash offers considered. Owner 1204-L.

FARM FOR SALE OR RENT. 47 acres, 4 room house and other buildings. Louis Masura, Ymir, B.C.

FOR SALE — 3 LOTS AT TROUT Lake. Write V. B. McKay, Revelstoke, B.C.

(Continued in Next Column)

PROPERTY, HOUSES, FARMS ETC. FOR SALE (Continued)

FOR SALE—15 ACRES STANDING timber and cordwood along highway 8 miles West of Nelson. A. A. Lambert, Kinnaird, B.C.

LARGE IMPROVED LOT, SMALL house and garage, $1500. Apply Ray Jamieson, Dumont Subdivision, Kinnaird, B.C.

HOUSE FOR SALE — 5 ROOMS and bath, with or without acreage. Phone 1685-R-2.

PROPERTY FOR SALE AT BLEWett. Apply Alec Jmaiff.

LOT FOR SALE. GOOD LOCATion Phone 808-L.

AUTOMOTIVE MOTORCYCLES, BICYCLES

GREAT NEW CARS WITH A GRAND OLD NAME!

1953 Packard CLIPPER

ULTRAMATIC DRIVE
POWER BRAKES
CUSTOM RADIO

NEW AUSTIN SPORTS COUPE

NEW AUSTIN A-70 HEREFORD

Also

1952 Chevrolet Sedan
1952 Studebaker Sedan
1952 Chevrolet Coach
1950 Pontiac Sedan
1948 Plymouth Sedan
1948 Chevrolet Sedan
1948 Monarch Sedan
1946 Ford Fordor
1940 Studebaker Coupe
1939 Ford Tudor

Special! Special! Special!
1949 MERCURY ½-TON PICKUP
$875

1938 Pontiac Sedan
1936 Chevrolet Sedan
1938 Ford Fordor
1950 Austin Devon
1952 Austin Somerset
1949 Austin Devon
1948 Ford Anglia
1951 Ford Prefect
1938 Hillman Minx

COMMERCIALS

1951 Studebaker Pickup
1951 Ford Pickup
1951 Austin Panel
1949 Ford Panel
1948 Mercury Express
1946 Ford Sedan Delivery
1946 Chevrolet 3-Ton Hoist and box

TRACTORS

New Massey Harris Pony
New Gibson Model D

SPOT CASH FOR LATE MODEL CLEAN CARS

TERMS and TRADES

EMPIRE MOTORS

803 Baker St. Phone 1135
NELSON, B. C.

IT'S HERE! THE NORTON "FEAtherbed" Dominator. Come in and see this famous motorcycle, the holder of the Isle of Man T.T. at Kootenay Motorcycle Sales and Service, Box 350, Castlegar; phone 2601. "The Shop of Friendly Service."

WILLYS JEEP WITH FARM equipment, can be purchased under farm loan. May accept trade as down payment. Price: $1595.00. H. D. Bargery, Nakusp, B.C.

TO CLEAR AT SACRIFICE PRICE '41 half-ton panel Ford truck. $375 at the Liberty. Phone 1192, Nelson.

FOR SALE — '41 FORD 5 PASsenger coupe Phone 1774-L.

(Continued in Next Column)

AUTOMOTIVE MOTORCYCLES, BICYCLES

SMART IN EVERY WAY!

THE NEW HENRY J

IMMEDIATE DELIVERY

Sabre Jet Blue and Maroon Equipped With Overdrive

1952 Studebaker Sedan
1952 Austin Somerset
1948 Chevrolet Sedan
1950 Pontiac Sedan
1949 Austin Devon
1938 Oldsmobile Sedan
1934 Ford Sedan
1941 Oldsmobile Sedan
1951 Studebaker Sedan
1934 Dodge Sedan

SPECIAL! SPECIAL
1947 Pontiac Coach
Radio, Heater and Spotlight
Only $995

1950 Studebaker Sedan
1937 Dodge 5-Passenger Coupe
1946 G.M.C. Panel
1947 Willys Station Wagon
1940 Fargo Express
1948 G.M.C. ½-Ton
1938 Ford Sedan
1950 A-70 Hereford ½-Ton
1949 Ford ½-Ton
1950 Austin Panel
1951 Studebaker ½-Ton

CASH TERMS TRADES

VERNON STREET MOTORS

Nelson, B. C.
Phone 1661 518 Vernon St.

1949 FORD 4-DOOR SEDAN IN good shape. New paint job and tires. Apply 556 Josephine St., or phone 195.

SAVE $ $ $ $ $ ON A NEW OR used car at Superior Motors, $650 credit note at liberal discount. Phone 561-L.

1952 PLYMOUTH SEDAN, OR trade for small English car. Phone 279-R or write Box 2436, Daily News.

FOR SALE — INTERNATIONAL tandem with logging equipment. Apply to A. Kucera, 152 Howland Ave., Fernie, B.C.

1937 FORD SEDAN — IN GOOD shape, radio and heater, $175. Phone 1687-L-3.

BEST OFFER TAKES MODEL B Ford Sedan. Good motor. Phone 803-X.

MACHINERY

NATIONAL MACHINERY CO. LIMITED
DISTRIBUTORS FOR: MINING, SAWMILL, LOGGING AND CONTRACTORS' EQUIPMENT
Enquiries Invited
Granville Island, Vancouver 1, B.C.

FOR SALE — 1 MODEL 195-82 Bear Wheel alignment outfit. In very good condition. Full price $140.00. Half cash will handle. Universal Motors Ltd., Creston, B.C.

1 SINGLE-DRUM WINCH WITH engine, new; 1 double-drum winch with engine, new; 1 double drum only, used. Bayes Equipment Co., Cranbrook, B.C.

FOR SALE—1 GAR WOOD WINCH complete with shaft sprockets, chain and cable. Davies' Transfer, Rossland.

FOR SALE — HOOVER TWIN cylinder hoist, heavy duty sub frame. Phone 1541-Y.

BUSINESS AND PROFESSIONAL DIRECTORY

ASSAYERS AND MINE REPRESENTATIVES

E. W. WIDDOWSON & CO., ASsayers 301 Josephine St., Nelson.

H. S. ELMES, ROSSLAND, B. C. Assayer, Chemist, Mine Rep.

BULLDOZING, TRUCK HAULING

BULLDOZING, TRUCK HAULING, sand and gravel. Day, hour or contract. H. Harrop. Phone 117.

ENGINEERS AND SURVEYORS

R. K. COATES, STE. NO. 8, 373 Baker St., Nelson. Phone 1118. B.C. Lands Surveyor.

BOYD C. AFFLECK, 218 GORE ST., Nelson, B.C. Surveyor Engineer.

GUNSMITHING

PROFESSIONAL GUNSMITHING Jack Boyce Men's Wear.

MACHINISTS

BENNETTS LIMITED
Machine Shop Acetylene and electric welding motor rewinding. Phone 593. 524 Vernon St.

FOR SALE MISCELLANEOUS

SASH, DOORS, CABINETS, WRIWing desks, etc., made to your specifications. We make our sash and doors from cedar, pine and fir. We use only dry material. Prices very reasonable. Phone 269, or write to the West Grand Forks Woodworking Shop, West Gand Forks, B.C.

FOR SALE — ONE SAVOY COAL and wood range, one circulation stove, one kitchen cabinet. All in good condition. Apply 812 Front St.

FOR SALE — LOW BOY PIANO as new, full set of stainless steel, State vacuum cleaner, pop up toaster, electric iron, etc. Phone 799-R.

HOT POINT ELECTRIC STOVE — High oven, good switches. $45.00. G. H. Biddlecomb, Bonnington Falls.

TRU-FIT WINDOW, DOOR AND frame units made to order. G. Goloff Lumber Co., 718 Victoria Street, Phone 970-L.

SEVERAL EXCELLENT VALUES in used refrigerators. Jeffery's Radio and Appliances, 446 Ward Street.

FOR SALE—A SET OF 20 BOOKS of Knowledge, and 10 Encyclopedia books like new. Write Mrs. Leo Bouillet, Harrop, B.C.

PIPE — FITTINGS — TUBES — Special low prices Active Trading Co., 935 E Cordova St., Vancouver.

FOR SALE — BOY'S SIZE 16 double breasted 3-pant suit. Phone 448-Y.

FOR SALE — HOSPITAL BED, cabinet, and overbed table. As new, 807 Baker Street.

FOR SALE — USED 1¼" BLACK pipe 16c per foot. Write Box 1087 Nelson Daily News.

FOR SALE—ENTERPRISE COAL and wood range; good condition. Phone 934-L.

MIXED WOOD FOR SALE — $15 per cord. Phone 1322-R.

FOR SALE — LADIES' CCM BIcycle. Phone 376-X-2.

MICRONIC HEARING AIDS — Write P.O. Box 38 Nelson, B.C.

PUBLIC NOTICES

"GOVERNMENT LIQUOR ACT"
(Section)
NOTICE OF APPLICATION FOR CONSENT TO TRANSFER OF BEER LICENCE.

Notice is hereby given that on the 22nd day of May next, the undersigned intends to apply to the Liquor Control Board for consent to transfer of Beer Licence No. 9920, issued in respect of premises being part of a building known as Ymir Hotel, situated on Front Street, Ymir, British Columbia, upon the lands described as Lots seven (7) and eight (8) Block nineteen (19), Map six hundred forty (640), District Lot twelve hundred forty-two (1242), Nelson Land Registration District, in the Province of British Columbia, from Joseph Sauve and Mariana Sauve to Stanley Marciniak and Antonina Marciniak the transferee.

DATED at Nelson, B.C., this 24th day of April, 1953.

Signed,
Stanley Marciniak,
Antonina Marciniak.

LOST AND FOUND

LOST — BETWEEN 6 MILE AND Nelson Ferry, one small wall-tent, can be identified. Phone 586-R.

KEYS IN EDI'S FOOD BAR. Owner can have same by paying for this ad.

LOANS

LOAN OF $5000 WITH GILT EDGE Security, for six years, or less. Interest at 6% payable monthly on principal. Write Nelson Daily News Box 2515, Nelson, B.C.

PERSONAL

WAWANESA MUTUAL FIRE INsurance Co., D. L. Kerr, Agent

ALMER HOTEL, OPPOSITE C.P.R Depot. Clean rooms and reasonable rates. Vancouver, B.C.

ALCOHOLICS ANONYMOUS Alano Club meets Tues. and Fri., 425 Baker St., Nelson. Write P.O. Box 388.

Nelson Daily News

Classified Advertising Rates:
15c per line first insertion and non-consecutive insertions
11c line per consecutive insertion after first insertion
48c line for 6 consecutive insertions
$1.56 line for month (26 consecutive insertions). Box numbers 11c extra. Covers any number of insertions.
PUBLIC (LEGAL) NOTICES, TENDERS, etc.—20c per line, first insertion. 16c per line each subsequent insertion.
ALL ABOVE RATES LESS 10% FOR PROMPT PAYMENT

Subscription Rates:
(Not More Than Listed Here)

By carrier, per week, in advance	.30
By carrier, per year	$15.60
United States, United Kingdom:	
One month	$ 1.25
Three months	3.75
Six months	7.50
One year	15.00
Mail in Canada, outside Nelson:	
One month	1.00
Three months	2.75
Six months	5.50
One year	10.00

Where extra postage is required, above rates plus postage.

FARM, GARDEN AND NURSERY

BLACK LOAM
TOPSOIL FOR SALE

Limited amount only. Order early for prompt delivery.

PHONE 1554-R

SUMMER RESORTS

VISIT TROUT LAKE RESORT, B.C. for good fishing, cabins, boats. Under new management. Apply Mr. and Mrs. James Lewis.

CLASSIFIED DISPLAY

Taking Care of Our HOME GROUNDS Is a Real Joy

WITH THE AMAZING NEW Lightning Change ROTOTILLER

WHY "break your back" doing yard and garden chores? The New Lightning-Change ROTOTILLER will do your gardening, composting, lawn cutting, hauling, snow plowing, pumping, spraying, sawing, grading and a host of other jobs with ease and speed and economy almost impossible to believe! Write or phone for FREE BOOK which tells the whole amazing story.

The Selkirks Equipment & Supply Co., Ltd.

Phone 1590 P.O. Box 61
520 Vernon St.

TORONTO STOCKS

(Closing Prices)

MINES	
Acadia Uranium	.22¾
Akaitcho	1.03
Amal Larder	.19
American Y K	.21
Anglo Huronian	19.50
Arjon	.13
Aunor	2.62
Bagamac	.23½
Barymin	1.40
Base Metals	.27
Bevcourt	.55
Bidgood Kirk	.10
Bobjo	.41
Boymar Gold	.13½
Brewis R L	.12
Broulan	2.77
Buff Can	.23
Callinan	.24
Campbell R L	9.20
Cariboo Gold	1.10
Central Patricia	1.05
Chimo G	3.00
Cochenour	1.30
Coniaurum	.65
Cons M & S	25.50
Croinor	.32
Delnite	1.60
Detta R L	.22
Dome	20.00
Donalda	.75
Duvay	.41
East Amphi	.10½
East Malartic	2.45
East Sullivan	4.80
East Metals	1.70
Elder Gold	.55
Elsol	.11½
Estella	.50
Eureka	1.00
Falconbridge	17.50
Frobisher	6.75
Giant Yel	10.00
God's Lake	.82
Goldale	.31
Goldcrest	.36
Gold Eagle	.12½
Golden Manitou	2.35
Harricana	.11
Hasaga	.13
Heath	.20
Hollinger	13.25
Homer Y K	.26
Hudson Bay	45.50
Inspiration	3.30
Int Nickel	40.65
Jacknife	.13
Jellicoe	.11½
Kayrand	.10¾
Kerr Addison	19.15
Kirkland Lake	.66
Kirk Townsite	.14
Labrador	9.10
Lake Dufault	1.40
Lakeshore	7.80
Larder U	1.22
Lingman (new)	.34
Louvicourt	.16
Lynx	.11½
Macassa	1.85
Madsen R L	1.58
Magnet	.13
Malartic G F	1.61
McKenzie R L	.32
McMarmac	.11½
Mining Corp	12.50
Negus	.17
New Alger	.18
New Bidlamaque	.19
New Calumet	.92
New Goldvue	.32
New Thurbois	.10
Noranda	69.00
Normetals	2.38
New Laguerre	.17
North Inca	.17
O'Brien	.92
Osisko	.53
Pamour	.95
Paramaque	.14
Paymaster	.46
Pickle Crow	1.36
Placer Develop	35.50
Powell Rouyn	1.27
Preston E D	1.45
Quebec Lab	.17
Quebec Man	1.01
Queen'ton	.35
Quemont	19.00
Roche L L	.14
San Antonio	2.05
Shawkey	.18
Sherritt Gordon	4.55
Siscoe	.46
Radiore Uranium	.61
Starratt Olsen	.18½
Steep Rock	6.95
Sudbury Cont	.10½
Sylvanite	1.29
Teck Hughes	2.10
Torbrit	1.10
Union Mining	.30
United Keno	9.25
Upper Canada	1.35
Ventures	19.65
Violamac	2.75
Waite Amulet	10.85
OILS	
Anglo Can	6.30
A P Cons	.34
Atlantic Oil	5.30
B A Oil	18.50
Cal & Ed	11.50
Calmont	1.37
Central Leduc	3.00
Chemical Research	1.60
Dalhousie	.22
Central Explorers	4.85
Del Rio	2.80
Federated Pete	6.20
Home	8.15
Imperial Oil	30.25
Inter Pete	27.25
Kroy	1.70
MacDougal Segur	.25
Mid Cont	.22
Okalta	2.30
Pacific Pete	11.50
Royalite	14.00
United Oils	1.16
INDUSTRIALS	
Abitibi	13¾
Algoma Steel	37¾
Aluminum	43¾
Atlas St	16¾
Bell Telephone	39¾
Brazilian	10¼
B C Forest	5.00
B C Power A	35¼
Can Packers B	32
Can Canners	29¾
Can Celanese	36¾
Can Steamships	77
Cons M & S	25½
Dom Foundries	27½
Dom Magnesium	14
Famous Players	20½
Fanny Farmer	22¾
Ford A	62½
Gatineau	20½
Great Lakes	16¾
Gypsum Lime	34½
Imperial Oil	30½
Imp Tobacco	10¼
Int Nickel	40¾
Int Pete	27¼
Massey Harris	9½
McColl Frontenac	30½
Sicks Brew	23
Steel of Canada	29¾
Steel of Can pfd	30¼
Union Gas of Can	27
United Steel	14

CODY RECO WILL RESUME MILLING

Cody-Reco Mines Expects to resume milling operations at its Sandon lead-zinc-silver property before the end of May, advises J. R. Reycraft, vice-president. Milling operations were suspended late last year. The company expects to ship concentrates to an American smelter but all the details have not been worked out, it is understood.

Underground work has been carried out all winter, ore being taken out. At last report, dump ore reserves were estimated at 164,700 tons. Possible and blocked out ore indicated by trenching, drilling and previous work was placed at 121,248 tons.

Calgary Livestock

CALGARY (CP) — The Calgary livestock was showing better action Tuesday with 972 cattle and calves on offer, including 395 left from Monday. Good to choice butcher steers and heifers were steady to strong. In-between kinds were barely steady.

Hogs sold Monday 25 cents higher at 20.75 and sows 17 liveweight; good lambs 25.

Good to choice light butcher steers 19 to 20; good to choice heavy butcher steers 18 to 19; common to medium 15 to 18.50; good to choice butcher heifers 18 to 19; common to medium 14 to 17.50; good to near choice fed calves 18.50 to 19.50; common to medium 17 to 18.25; good cows 12.50 to 13.50; common to medium 11.25 to 12.25; canners and cutters 8 to 11; good bulls 13 to 14; common to medium 11 to 14.50; good stocker and feeder steers 17.50 to 18.50; common to medium 15 to 17.25; good to choice veal calves 21 to 25; common to medium 16 to 20.50.

Winnipeg Grain

WINNIPEG (CP) — Winnipeg grain cash prices:

Oats, No. 1 feed, 68⅛.
Barley, No. 1 feed, 1.21⅛.

Vancouver Stocks

(Closing Prices)

MINES	
Beaver Lodge	1.60
Bralorne	4.30
Cariboo Gold	1.10
Estella	.47
Giant Mascot	.39
Highland Bell	.32
Kenville	.07½
Pac East Gold	.09
Pioneer Gold	1.92
Premier Border	.05½
Quatsino	.41
Reeves MacDonald	1.90
Sheep Creek	.64
Sherritt Gordon	4.45
Silver Ridge	.10
Silver Standard	.92
Utica	.01
Vananda	.02½
Van Roi	.07
Western Uranium	2.10
OILS	
Anglo Can	6.25
A P Cons	.33
Cal & Ed	11.00
Calmont	1.35
Commonwealth	4.00
Dalhousie	.20
Home	8.20
Mercury	.16
National Pete	1.80
Okalta Com	2.25
Pac Pete	11.10
Royalite	14.00
Southwest Pete	.25
Vanalta	.48
INDUSTRIALS	
Capital Estates	20.50
Int Braw B	4.05

Cut Your Credits and Make Profits, Says Abbott to Retail Federation

SEIGNIORY CLUB, Que. (CP) — Finance Minister Abbott estimated Tuesday that the debt of Canadians to their storekeepers has reached a record of more than $1,500,000,000 and suggested that some retailers trim credit sales if they want to stay in business.

Shopkeepers who sell too much on credit may not only be discouraging the consumer's habit of saving against the future, but also endangering their own business investments, Mr. Abbott said in a speech to the annual meeting of the Canadian Retail Federation.

Retailers were planning to spend a lot of money on capital expansion this year — about $300,000,000 including repair and maintenance costs — an increase of 50 per cent over 1952.

"Just as it would be unfortunate to see a fall in the high rate of personal saving, so, too, it would be undesirable if any portion of your considerable annual investment in retailing facilities was endangered by the possibility of too many credit sales turning sour," Mr. Abbott said.

There had been a "very significant" rise in consumer spending and in outstanding retail credit in 1952, following elimination of federal controls. But while credit was going up, so was the rate of personal savings in Canada.

"It would be unfortunate," said Mr. Abbott, "if consumers were encouraged to pledge so much of their future earnings that the rate of net personal saving dropped."

The saving habit was important to Canada. If the government's policies had had the effect of persuading Canadians that they had nothing to save for, "then we would be free-wheeling to disaster."

"During this period in which we must finance a high level of production for defence, a period in which there are many demands on available goods and many calls for the tax-payer's dollar, the evil of a watered-down dollar is always close at hand.

"I believe that that danger is temporarily at bay," said Mr. Abbott, "but it would not be prudent to forget that it is there."

Market Trends

TORONTO (CP) — Prices drifted slowly lower Tuesday in the dullest trading this year.

Industrials and western oils showed the greatest losses, about half a point each on the exchange indexes. Oils reached their lowest point this year. Golds and base metals dropped smaller amounts.

MONTREAL (CP) — Trading was mainly depressed at the close Tuesday. Price changes were fractional.

Banks and papers resisted the downswing and showed a slight majority of plus signs.

Utilities, beverages, senior metals, steels, carriers and miscellaneous industrials lost. Senior oils were unchanged.

LONDON (Reuters) — Although there was unanimous approval of Prime Minister Churchill's foreign affairs statement, there was no rush to participate actively in dealings.

Low Dollar Lifts Export Profits

By ALEX DIMEO
Canadian Press Staff Writer

The recent drop in the value of the Canadian dollar will affect many Canadians and Americans.

To the average Canadian it will mean the end of holiday or business travel at a premium across the border.

To the American tourist in Canada, it will end the nuisance of having to use a 95-cent dollar.

Tourist officials, however, don't think the disappearance of last summer's 5 per cent dollar will have much effect on their industry.

The fact the two currencies recently have come to almost even terms won't mean a great increase in tourist travel or tourist spending here.

Canadian holidays will be just a bit more pleasant for Americans.

SHOULD HELP BUSINESS

To the business man, the increase in value of the U.S. dollar should mean higher returns for many basic Canadian exports, including pulp and paper, lumber, base metals, grain and gold. As an example, pulp and paper companies showed profits last year as much as 18 per cent less than the previous year. This was blamed mostly on lower returns in U.S. money. Increased labor costs were also partly responsible.

A spokesman for the Canadian Exporters' Association said the decrease in value of the Canadian dollar is a boon to Canadian exporters. With the Canadian dollar at a premium, they said it was virtually impossible for the exporter to realize a profit.

A survey of some companies, which export to the United States, reveals all welcome the Canadian dollar's decline. Import-and-export companies, those companies which import component parts of their product and export the whole, also consider the change a healthy development, despite the fact that they must pay more for incoming material.

Great Character Actress Dies, 80

NEW YORK (CP)—Jean Adair, 80, one of Canada's great character actresses, died Monday night at Beth Israel hospital.

A native of Hamilton, she appeared in more than 25 Broadway productions in the last 30 years.

Illness forced her to leave the cast of "The Crucible", a drama now playing on Broadway, 10 weeks ago.

She and Josephine Hull were the sweet and murderous old ladies in "Arsenic and Old Lace", and they repeated the roles in the screen version of the play.

As Martha, one of the weird sisters, she helped poison 12 old gentlemen nightly, much to the amusement of the millions who saw her on Broadway, on the road and in the movie.

She starred in such other hits as "Ah, Wilderness," "On Borrowed Time," "Little Women," "End of Summer," and more lately, "Bell, Book and Candle," the John Van Druten piece about witchcraft.

Carnegie Finds New Orebody

Carnegie Mines Limited shipped a total of 29 carloads of zinc-lead concentrates to smelters of Montana and British Columbia from its Silversmith property near Sandon up to March 15 this year. Smelter settlements have not yet been received. Officials estimate that despite lower metal prices moderate operating profits will be maintained. The Silversmith mill is currently handling 165-175 tons daily which it is hoped to increase to 200-210 tons per day. Grade has been running about eight per cent zinc and 1.5 percent lead.

The mine has responded well to efforts to produce cheaply mined ore, and development sufficient to keep pace with extractions is being done, A. E. Sinclair, president, states in the annual report. More recently, some unexpected ore has been exposed in the Slocan Star area but insufficient work has been done as yet to estimate any reserves. In the Richmond-Eureka mine, a relatively small tonnage of good ore is in the present working levels with prospecting ground being drifted on the No. 6 level.

Town to Vanish With Mine Closure

TELLURIDE, Colo. (UP) — This historic, once-booming gold and silver mining center that survived many contemporaries that long ago became ghost towns today faced its own doom — occasioned by a national crisis in the lead and zinc industry.

The town's biggest industry, Telluride Mines, Inc., which employs 230 persons of the community's total population of 1400 — 90 per cent of the working male element — has posted a notice that it is closing down operations.

Charles F. Parker Jr., vice president and general manager of the Telluride Mining operations, predicted the town will become "practically a ghost town" after the mines shut down.

The mines, founded in the 1890s, survived the ebb and tide of the gold rush by turning to lead and zinc mining. They have been in continuous operation since, except for the period 1929 to 1933.

Mrs. Iris C. Lein, editor of the Telluride Tribune, said there would be nothing left after the mines closed down. "It's like the death of a loved one," she said.

Estella Plans to Increase Shares

Estella Mines Ltd., has said it plans to increase the number of shares it can issue instead of forming new firms to finance its new properties.

E. J. Chapman, president, told shareholders that directors have decided to ask for permission to increase authorized capital from four million shares to six million.

He said work has started on the Little Gem property at Bridge River and will get underway soon on holdings in the Beaver Lodge uranium area of Saskatchewan, and in New Brunswick.

Mr. Chapman stated that the Estella base metal mine would resume production as soon as possible provided lead and zinc prices don't fall.

To Lower Insurance For H.B. Route

REGINA (CP)—A reduction in insurance rates on vessels using the Hudson Bay shipping route will likely be announced shortly in London, Premier Douglas said Tuesday.

The premier said the expected reduction is a tribute to those who have fought for fuller use of the northern seaway and to improved navigational aids.

METAL PRICES

NEW YORK (CP) — Spot prices:
Lead, N.Y., .12½.
Zinc, East St. Louis, .11.
Tin, N.Y., .93½.

NEW IPANA A.C. IS HERE
Gives you double protection
AMMONIATED CHLOROPHYLL
TO REDUCE TOOTH DECAY! TO STOP MOUTH ODOR!
Ipana A AMMONIATED C CHLOROPHYLL TOOTH PASTE
GIANT 69¢ SIZE
Mint-Green Color! Mint-Clean Taste!
● Reduces Tooth Decay
● Stops Mouth Odor
● Cleans Teeth Beautifully
● Tastes Clean, Refreshing
PURE, SAFE, DOES NOT STAIN TEETH
Ipana A AMMONIATED C CHLOROPHYLL
Ask for the New Ipana A.C. Tooth Paste
MANN DRUGS LTD.

Buy, Sell, Trade the Classified Way
Ellison's U-BAKE BREAD MIX
Makes delicious bread the easy and quick way.
Try a package today
ELLISON MILLING & ELEV. CO. LTD.

TRAIL NELSON HIGHWAY
PLAYMOR
NEAR SOUTH SLOCAN
KING PERRY
Sensational Colored Band
FRIDAY
Admission Only $1.25

MASONRY CONTRACTOR
BRICKLAYING
(Fire Brick Work)
(Fireplaces)
(Brick Veneer)
● Block Laying
● Tile Setting
● Glass Block Setting
● Cement Contractors
Phones 1558 and 1046
FAME BRICK
Construction Co., Ltd.
458 Buckna St.
Trail, B. C.

Coast Seamen Vote For Strike Action

VANCOUVER (CP) — Seven hundred seamen on three major B.C. coastal steamship lines have voted "overwhelmingly" for strike action in a dispute over wages and hours of work.

Norm Cunningham, port agent for AFL Seafarers International Union here, said a membership meeting would be called Monday when a strike deadline would be set.

He did not reveal the actual ballot count, but said there was an overwhelming majority for strike action.

Involved in the dispute are B.C. coast steamship service of the Canadian Pacific Railway, Canadian National Steamships and Union Steamships.

A strike would tie up virtually all coastal steamship service.

The union originally asked for a $30 increase for deck and engine-room crews with the three companies. Current wages vary widely.

Irregularity Charge Dismissed by IWA

VANCOUVER (CP) — Charges of irregularities in the election of British Columbia district officers of the CIO International Woodworkers of America during the counting of ballots have been discounted by the union's top administrative council.

The council of 100, highest union body between conventions, said following a week-end meeting it "was unable to find any irregularities in the report of the election tabulating committee and therefore accepted it."

This endorses the election of Joseph Morris, Duncan, as union president, elected over Stewart Alsbury, who earlier said he would protest "irregularities" to Al Hartung, International president, at Portland, Ore.

Haigh Tru-Art Beauty Salon
Phone 327
576 Baker St.

Have the Job Done Right
VIC GRAVES
MASTER PLUMBER
PHONE 815

FLEURY'S Pharmacy
503 Baker St.
Med. Arts Blk. PHONE 25
Accurately Compounded Prescriptions
Phone 25

A Complete Line for Every Requirement
CLOSETS, ONE OR TWO-PIECE
BATHS ON LEGS OR BUILT-IN
SINKS OPEN OR CABINET STYLE
BASINS ON LEGS OR WALL-HUNG
We carry a selected stock of first-grade fixtures, brass goods, pipe and fittings, and can supply all your needs.
KOOTENAY PLUMBING & HEATING CO. LTD.
351 BAKER ST PHONE 666

M.C.T. Percivall Gains Canonship

A minister who has served throughout East and West Kootenay and is at present Anglican vicar at New Denver, has been made a canon.

Rev. Maurice C. T. Percivall, who has served as rector and vicar at Enderby, Creston-Kimberley, Fernie and Kaslo-Kokanee the past 24 years, is the second to achieve the position of a canonship in this diocese in recent history. Rev. Canon W. J. Silverwood of Nelson was last to receive the honor.

Curate at Dinsmore, Sask., in 1913-14, Canon Percivall next became vicar of Kerrobert, Sask. in 1918. In 1919 he moved to Wapella, in 1920 to Lumsden and in 1923 to Outlook, all in Saskatchewan. He became rural dean of Rosetown in 1925 and principal of Gordon's Indian school at Punnichy in 1928. In 1929 he came to the Kootenay diocese.

Rector at Enderby in 1929-32, Canon Percival in 1932 went to Creston also serving Kimberely, and to Fernie in 1935. In 1939 he was made vicar of Kaslo-Kokanee serving that parish until moving to New Denver.

He was ordained deacon in 1913 in the diocese Qu'Appelle, Sask., and priest in 1916.

Canon Percival is a native of England.

Building Wages Up Five Cents, Coast

VANCOUVER (CP) — Building construction laborers have settled 1953 wages in the Vancouver area on a five-cent boost in contract pay.

Membership of the AFL Building and General Laborers' Local 602 have agreed to the boost.

In Vancouver, the rate with the General Contractors' Association has been set at $1.55 an hour.

The province-wide highway and heavy construction agreement pays $1.55 for Vancouver Island and within Vancouver, New Westminster and Prince Rupert; for road and highway work $1.40.

PATTERN LEADS WAY

The pattern set here by carpenters for a seven-cent increase led the way for other settlements with the Association.

The latest group to sign a contract is the AFL Bricklayers' Union. The increase brings their journeyman rate to $2.32, effective from April 27. It covers about 180 tradesmen throughout the province, except the northern portion of Vancouver Island.

Painters are still in conciliation, the one major trade still unsettled in the lower mainland area.

B. C. Adds $25,000 To U. K. Flood Fund

LONDON (CP)—British Columbia ran her direct contributions to the Lord Mayor's Flood and Tempest Relief Fund to £64,965 Tuesday when agent-general W. A. McAdam handed the lord mayor a £9000 check.

The total does not include various B.C. contributions to Canada's National Flood Fund, said Mr. McAdam.

The total is comprised roughly of £13,500 from Vancouver, £720 from Duncan, Vancouver Island, and £51,500 from the B.C. government.

The lord mayor, Sir Rupert de la Bere, said at the informal ceremony that he was "very appreciative" of the province's financial help. Up to Monday night, the total flood fund was £4,111,000.

MacKenzie Honored By Dalhousie

HALIFAX (CP) — Dr. Norman A. MacKenzie, president of the University of British Columbia, and Dr. William Woodbury, dean of the Dalhousie faculty of dentistry till 1947, Tuesday were given honorary degrees of doctor of law at the Dalhousie Unviersity convocation.

Dr. MacKenzie, a Nova Scotia boy who graduated from Dalhousie, told told graduates that the extension and application of a rule of love rather than one of power was the Christian and Western approach to the world and its problems.

Massey Sails on Destroyer Cayuga

VICTORIA (CP) — Governor-General Vincent Massey left Victoria Tuesday aboard the destroyer Cayuga, after a three-day stay at Government House.

Administrator Gordon McG. Sloan and Mrs. Sloan were down at the jetty at HMC Dockyard to bid farewell to Mr. Massey.

The governor general was scheduled to arrive in Vancouver at 12:45 p.m. and proceed directly to the CPR station to entrain for the interior.

BOND PRICES EASY

MONTREAL (CP) — Prices on Montreal bond markets were a shade easier in quiet trading Tuesday. Corporation issues were also lower. CPR and BA Oil convertibles were down while non-convertibles firmed.

HEAR THE R.C.A.F. BAND from Edmonton TODAY
PARADE 5:30
From Central School to Park
BAND CONCERT 6:30 P.M.
LAKESIDE PARK

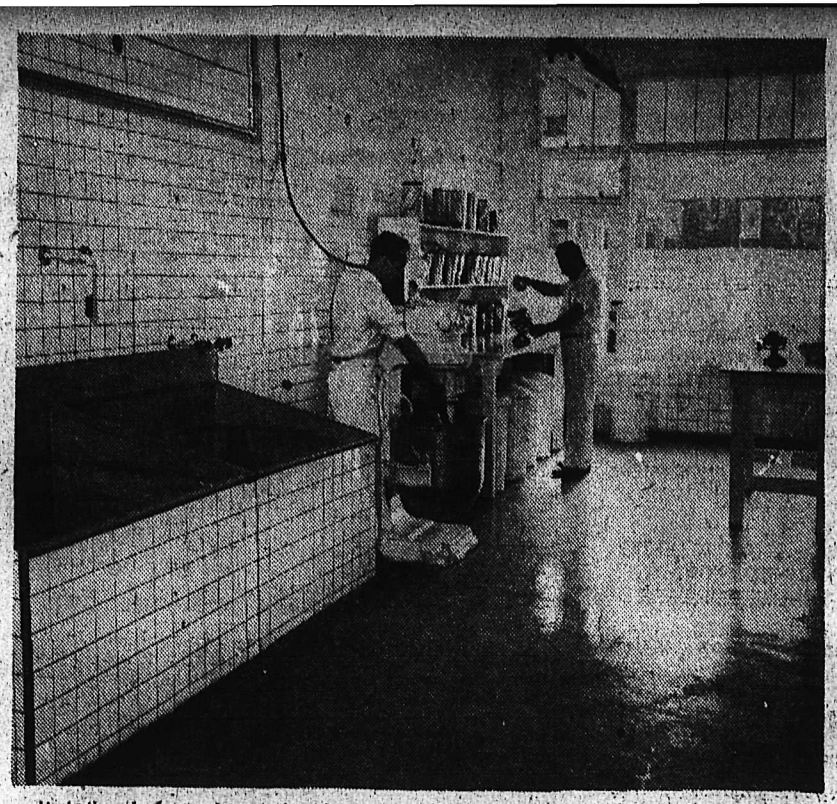

Up-to-the-minute equipment has been installed by Fourex Bakeries Ltd. in its new plant, just opened on Nelson Avenue in Nelson. Here bakers are shown at work in the spotless cake department.

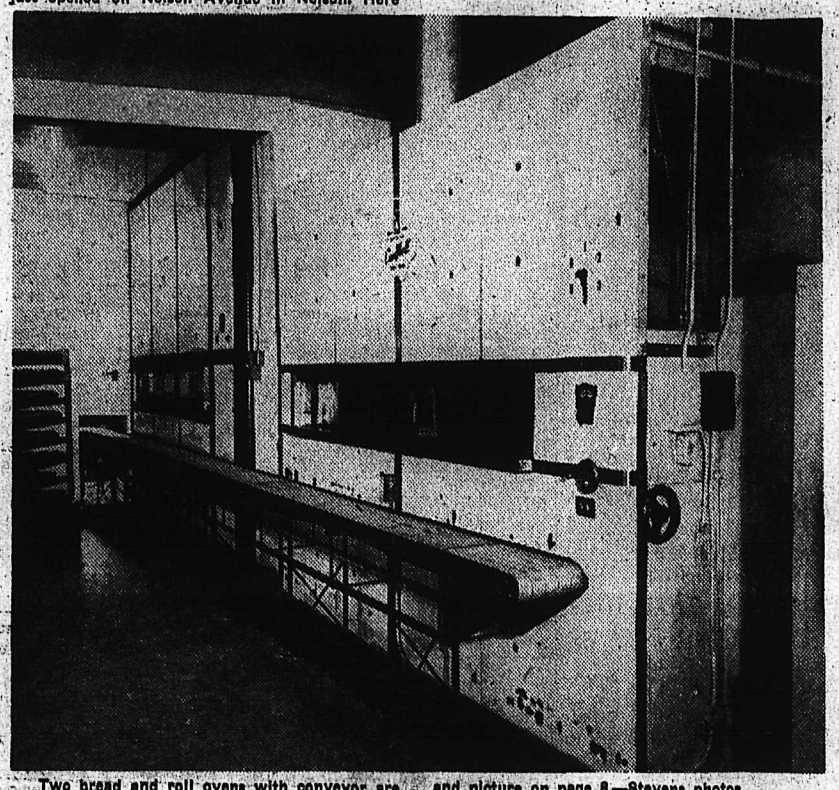

Two bread and roll ovens with conveyor are pictured here in new 4X plant. Also see stories and picture on page 8.—Stevens photos.

Senate Cautious on Cold War Meeting

By G. MILTON KELLY

WASHINGTON (AP)—Senator J. William Fulbright (Dem., Ark.) called Tuesday for U.S. leadership —"with some good horse sense"— to arrange cold war peace talks with the Russians.

Fulbright, a member of the Senate foreign relations committee, said he sees merit in the suggestion of Prime Minister Churchill that "highest level" leaders of the big powers should undertake to talk things out.

"I think we ought to promote such discussions," Fulbright said in an interview. "We should use a horse sense approach, with restraint in our public statements, and caution in what we do."

Republican leaders in the Senate received cautiously Churchill's advice against an attitude that "nothing can be settled unless or until everything is settled."

"That's for Ike to settle, not me," said Senator Robert Taft of Ohio, the Senate Republican leader, when asked about his views.

Cost High of Coast Search for Addicts

OTTAWA (CP) — More than half the $112,282 spent in prosecuting narcotics offenders by the health department since 1951 was spent in Vancouver, the Commons was told Tuesday.

In a reply tabled for John Diefenbaker (PC—Lake Centre), the department said $61,732 was paid in legal fees for 731 narcotics cases.

The remainder of $50,550 in legal fe was paid for 107 narcotics cases in Toronto, 65 in Montreal, 43 in Winnipeg, 26 in Hamilton, 18 in Windsor, Ont., 117 in Calgary, 10 in Edmonton and two in Hull, Que.

Everest Climbers At 23,000 Ft.

KATMANDU, Nepal (AP)—The British Mount Everest expedition was reported Tuesday to have established its fifth camp at the 23,000-foot level on the world's highest and last unconquered mountain. A report reaching here from the expedition's main camp said it was expected the final try to reach the summit of the 29,002-foot Himalayan peak would be made within 10 days.

MALIK ARRIVES

LONDON (AP) — Jacob Malik arrived here Monday to take up his post as the Soviet Union's new ambassador to Britain. Malik succeeds Andrei Gromyko, now a Soviet deputy foreign minister. Flanked by 50 policemen, the tight-lipped Malik marched past a group of reporters and photographers without a word or a nod.

Nelson Beemaster's Work Wins Tribute

For the work he has done for beekeeping in British Columbia, V. K. Soharev, beemaster of Nelson, is honored in "Bee-Wise" publication of the apiary branch of the Department of Agriculture, Vernon.

Named "Beekeeper of the Month," in the booklet Mr. Soharev's story, since he came to the district from Siberia to become provincial apiarist, is told.

As supervisor of the provincial government demonstration apiary for 33 years, Mr. Soharev helped bee-keepers across the province, giving advice and assistance.

He came to Nelson from Slocan City, where in 1921, he established an apiary.

Early interested in bees, Mr. Soharev purchased his first two colonies from the Mongols. Bees at that time were kept in stumps or logs, not the compact hives of today. Although he lost a colony and was stung severely at one time and nearly gave up his bees, Mr. Soharev is still following his lifetime interest.

His sincere interest and love of bee culture resulted in an appointment to teach in a normal school in Russia at which he established a demonstration apiary.

It was in 1918, while studying agriculture in Japan and the United States for Russia, that he decided to settle in Canada. In 1921, he came to establish 100 colonies at Slocan for the provincial government. Here he gathered beekeeping knowledge for the department, using the apiary for demonstrations. Average production per colony was between 100 and 300 pounds with the price 35 to 40 cents a pound.

Some of the first combs to be manufactured in B. C., were made by Mr. Soharev, who under the name "Columbia Apiaries," handled and sold all types of bee equipment and bees.

The 74-year-old oldtimer is a member of Kootenay Honey Producers' Association.

Elderly Pilots Do Good, Safe Job

LOS ANGELES (AP) — There now are more than 1000 civilian pilots in the United States past the age of 60, Dr. Ross A. McFarland of Harvard University school of public health told the world meeting of the Aero Medical Association today. But the senior fliers still are doing a good job. A study of 60 civilian air crashes shows that pilot aging had nothing to do with the crackups, Dr. McFarland said.

Spokane Bus Strike Ends Suddenly

SPOKANE (AP) — A tentative agreement for ending Spokane's 22-day-old bus strike was reached in a surprise meeting called after negotiations appeared stalled.

The 190 bus drivers and shopmen were to vote on it tonight. D. S. Pack, manager of Spokane City Lines, said he thinks the buses will be back Thursday.

Neither side would give terms of the agreement. The men struck April 20 in support of demands for a 16½-cent hourly increase.

Duke Hopes to Visit Coast for BEG, 1954

LONDON (Reuters)—The Duke of Edinburgh hopes to be able to accept an invitation to the British Empire Games in Vancouver, in July, 1954, a Buckingham Palace announcement said Tuesday.

The games are the Commonwealth's own "Olympics", open to all members of the British Commonwealth and colonies. They take place once every four years.

The Duke last visited Canada in 1951 when he accompanied Queen (then Princess) Elizabeth on a country-wide tour of the Dominion. This winter he goes with her to Australia and New Zealand

$12,000 Garage Opens in Fairview

A $12,000 garage business has been opened in upper Fairview.

Ross Allen's Motor Service, owned and operated by Mr. Allen, former Cuthbert Motors employee is located at the corner of Seventh and Davies Streets.

The frame and stucco building houses a separate lubrication department and work-shop. Work was started on the building last November, and official opening is planned for July.

HOCKEY BOOSTERS TO ASSIST REGATTA

The Nelson Power Boat Association will be assisted by the Nelson Hockey Booster Club in staging its annual regatta. Scheduled for July 19, a round of activity is slated for spectators and visiting racers. A picnic is planned for entertainment of visiting racers, their wives and friends.

South Slocan Infant Passes

Andy Zietsov, two-month-old son of Mr. and Mrs. Peter Zietsov of South Slocan, died suddenly at Kootenay Lake General Hospital Monday.

Besides his parents, he is survived by one sister, Nettline, and his grandparents, Mr. and Mrs. Peter Kootnikoff of Bonnington and Mr. and Mrs. William Zietsov of Hill Siding.

Decoration Day Poorly Attended

Turnout for the Canadian Legion Decoration Day program was disappointing.

Only about 35 people joined the service which took place at the Memorial Park. W. H. Burns acted as the parade marshal. S. J. Newell gave an address, and poppies were placed on the graves of servicemen and servicewomen.

Nelsonites Attend Spokane Convention

Attending the Pacific Northwest Photographers' convention and trade show in Spokane are four Nelson photographers. Mr. and Mrs. Arthur H. Stevens, Archie Renwick and William S. Ramsay are participating.

Mr. and Mrs. Stevens and Mr. Renwick travelled first to Penticton on Saturday for the Professional Photographers Association B.C. convention, then joined a caravan of 50 cars in the journey to Spokane.

CAMPBELL, SHANKLAND & IMRIE
Chartered Accountants
Auditors
576 Baker St. Phone 238

WIGINTON MOTORS LTD.
PONTIAC — BUICK
G.M.C. TRUCKS
Body and Paint Work a Specialty

1300
JOCKEY Shirts & Shorts
For cool comfort ... see our range of Jockey Shorts
● Coopers
● Watsons
● Harvey Woods
$1.00 to $1.50
Emory's Ltd.
THE MAN'S STORE
PHONE 31 BOX 100

CLASSIFIED ADS GET RESULTS
READ THE CLASSIFIED DAILY

FILM, KODAK AND BROWNIE CAMERAS
For Best Results From Your Exposed Film —
Mail or Leave With
City Drug COMPANY
"Nelson's Modern Pharmacy"
Phone 34, Day — 807-R, Night
BOX 460

South Slocan EMPIRE DAY SPORTS
BIGGER AND BETTER
Monday, May 18
Ball Games - Field Events
Refreshment Booths
Games - Novelties
Fun for All
CASTLEGAR LEGION BAND IN ATTENDANCE
Opening Ceremonies at 9 a.m.
GRAND WIND-UP
DANCE at the PLAYMOR

Towing Service
When in Trouble...
Remember 35
A FULLY EXPERIENCED WRECKER CREW WILL BE ON THE WAY WITHIN A FEW MINUTES.
24 HOUR SERVICE
AT
NELSON TRANSFER Company, Limited
The largest and most completely equipped garage in the Interior of British Columbia.
35 PHONE 35

RADIATORS
CLEANED & REPAIRED
RECORING
Jim's Radiator Shop
516 FRONT ST. PHONE 63

HAVE YOUR FURNITURE EXPERTLY RECOVERED
at the
Nelson Upholstery
409 Hall Street Phone 146

J. A. C. LAUGHTON
OPTOMETRIST
VISUAL TRAINING
Medical Arts Building
Suite 206 Phone 141

THOMPSON FUNERAL HOME
"Distinctive Funeral Service"
AMBULANCE SERVICE
515 Kootenay St. Phone 361