PROVINCIAL LIBRARY VICTORIA, B.C.

2031

Nelson Daily News

Vol. 53 — NELSON, B. C., CANADA—MONDAY MORNING, AUGUST 2, 1954 — No. 88

PROVINCIAL LIBRARY VICTORIA, B. C. X35 31 Mar 35

WEATHER FORECAST

Kootenay: Sunny with a few cloudy periods. Little change in temperature. Light winds. Low and high at Cranbrook 45 and 85, Crescent Valley 46 and 90.

Nine Records Fall, England Wins 3 Titles, Aussies 2

By JACK SULLIVAN
Canadian Press Staff Writer

VANCOUVER (CP) — Records within records set the pattern Saturday for the greatest one-day onslaught on times, heights and weights in the colorful 24-year history of the British Empire Games.

Athletes burned up the newly-laid cinder and clay track, sliced through the 55-yard glistening new swimming pool in times that made a mess of existing records and one weightlifter entered the picture with two marks. Eleven games champions were crowned, nine records were shattered, one was tied and, all in all, 19 individuals and six relay teams were in on the wholesale record-breaking slaughter.

In addition, two records in track were thrown out because the following wind was more than the allowed two metres a second.

Weightlifter Jim Halliday of England lost a record on a technicality when he refused to be weighed after lifting 250 pounds in the snatch.

And while competitors were giving their all at widely-separated venues from early morning until nearly midnight strange things were happening behind the scenes.

The day started on a disheartening tone with announcement that a 250-pound safe containing some competitors' passports, transportation ticket and money was carted off from Empire village headquarters, site of athletes' accommodation.

From there in as the hours passed the four-year planning of the organizing committee practically fell apart at the seams.

Spectators at the $1,400,000 Empire Stadium witnessed the unusual sight of a hug scoreboard on the north open end cloaked behind a curtain. The drapes were pulled back only to disclose to the paying customers and about 150 sports writers the results of the various events — nearly 20 minutes after they were run off.

COMMUNICATIONS AWRY

At Empire pool, on the other end of town, the scoreboard perched in splendid isolation at the top of the adjoining University of British Columbia, out of sight of hundreds of the 5000 persons in the stands — and sports writers.

And the game communications setup sent reporters into a complete flap.

Newspaper men, relying mainly in the nine-day games, won two results at the scattered venues, sent bulletins to newspaper offices and radio stations awarding the championship of two finals as relayed on the Games circuit. The catch was they weren't finals and the errors weren't caught for more than half an hour.

The Games press headquarters weren't aware of the foul-up for another 1¾ hours.

ENGLAND WINS 3 TITLES

England led in the title-wining with three — one each in track, weightlifting and fenching.

Australia, heavily favored to take the unofficial team championship titles—one in swimming and one in — one in swimming and one in track. South Africa kept pace with champions in the women's 440-yard free-style swimming relay and the light-heavyweight wrestling.

Mike Agostini, brash 19-year-old won the 100-yard dash. The other titles were wo by Emmanual Ifeajuna of Nigeria in the men's high jump and 23-year-old Yvette Williams of New Zealand came up as expected with a gold medal in the women's shot put.

England led the record-breaking parade with three. Canada and Australia came up with two each, South Africa and Nigeria one each.

BCE Gas Workers Win Wage Hike

VANCOUVER (CP)—A wage increase won by 240 B.C. Electric Company gas workers will go into effect Monday despite the company's refusal to sign a new contract with the union representing the employees.

BCE filed an application in Supreme Court Friday asking the Labor Relations Board to explain its certification of the International Brotherhood of Electrical Workers as bargaining agent for the gas workers.

The company has agreed to terms of the new contract but has refused to sign it as long as the IBEW is party to the agreement. BCE contends the LRB "has gone beyond its jurisdiction" in certifying the union, and has charged that the union leadership is Communist-dominated.

The new agreement brings the basic hourly wage scale up from $1.37 to $1.47 for this year and up to $1.50 next year with wages retroactive to Jan. 1.

Meanwhile, the union has asked for a government-supervised strike vote because of the company's refusal to sign.

Friday night, a new provincial organization of 10 IBEW locals asked Labor Minister Lyle Wicks and the LRB to direct BCE to sign the agreement or grant permission for a strike vote.

Peacetime Conscription Mooted by Gen. Crerar

TORONTO (CP) — Universal military training and service to strengthen Canada's reserve forces was urged Sunday night by Gen. H. D. G. Crerar, Second World War commander of the Canadian army overseas.

The policy of the government and Parliament against peacetime conscription "is just as mistaken as it can be," he said at the opening ceremonies of the Canadian Legion biennial convention.

"With the probability of war in a horrible form coming to the civilian men, women and children of Canada there are no remaining grounds, not even emotional, for objecting to the adoption of an effective system of universal military training and service.

He said he still thinks that, short of all-out-war, service in the active force should remain on a voluntary basis.

Canadians are not prepared to meet the "increasingly threatening crisis" in world affairs.

While Canada should prepare for all-out-war, the world struggle would more likely take the form of small wars like Korea and Indo-China.

"The democracies cannot go on indefinitely allowing these small wars to result in practical victories for the Communist powers. Eventually, we shall have to fight one, or several, to a successful finish, if we are not going to be nibbled to death."

Gen. Crerar said he understands that in an all-out-war, only one of Canada's two brigades overseas could be brought up to division strength in two or three months.

ED FISHER (left), who set a world endurance record under water, is shown taking on a new tank of air on the ocean floor off Key Largo, Fla. He remained 30 feet under water for 24 hours and two minutes as a free diver with no direct connection with the surface. He wore a rubber diving suit to contain body heat and ate fish he speared. Fisher was testing a new underwater breathing apparatus that he had invented.—Central Press Canadian.

OIL D[illegible] SETTLED

Britain Agrees to Tenth of Asked Compensation

TEHRAN, Iran (Reuters) — The Anglo-Iranian Oil Company has agreed to accept less than one-tenth the amount it originally claimed as compensation for the nationalization of its holdings in Iran, Finance Minister Ali Amini said Sunday.

The agreement wipes out the last major issue in the dispute between Britain and Iran that began in 1951, when former premier Mohammed Mossadegh took over Anglo-Iranian's huge Abadan refinery. At the same time, it removes the final obstacle to a resumption of Iranian oil production under auspices of an eight-company international oil group.

Iran will pay "less than £30,000,000" in compensation, Amini told a press conference. He pointed out that Britain had originally asked £300,000,000 and declared that his government regards the settlement as "a victory."

Diesel Damaged In Collision

VANCOUVER (CP) — A Canadian Pacific Railway Kettle Valley line passenger train, eastbound from Vancouver, collided with the rear of a freight train stopped at Ruby Creek about noon Sunday. There were no injuries.

Ruby Creek is 81 miles east of Vancouver.

A CPR spokesman in Vancouver said the freight train, which left here earlier Sunday, had stopped at Ruby Creek, and that the passenger train struck the rear end, demolishing the caboose and derailing two freight cars.

All the cars of the passenger train remained on the track but the diesel engine suffered some damage.

Woodworkers Okay 2-Year Contract

VANCOUVER (CP) — A majority of northern interior woodworkers in British Columbia have approved a new two-year contract that includes wage increases totalling 4½ cents an hour, a union official announced Saturday.

George Mitchell, district secretary of the International Woodworkers of America, said about 85 per cent of the employees have so far ratified the offer, with returns from loggers in outlying camps expected by Monday. He said some 2000 woodworkers are affected.

The new agreement provides for a 1½-cent hourly wage increase effective Sept. 1 of this year, with an additional three cents effective Sept. 1, 1955. The present basic wage is $1.34.

The pact also calls for a work cut of from 44 to 40 hours a week on Sept. 1, 1955, and improved fringe benefits.

Royal City Lumber Shipments Up

NEW WESTMINSTER (CP) — Lumber shipments from here the first six months this year were 30,000,000 board feet higher than for the same period in 1953.

New Westminster Harbor Board's semi-annual report released Saturday said the total was 192,666,659 board feet. More than 83,000,000 board feet went to the United Kingdom and the rest was consigned to New York, Australia, and South Africa.

Car Crash Kills 11

WHITESBURGH, Ky. (AP) — Hexie Maxie, sole survivor of 12 adults and children crammed into an automobile that crashed and burned Saturday, told a nurse at Fleming Hospital Sunday that "I don't want to live."

Killed in the accident, on nearby Pine mountain, were Maxie's wife and three children, his sister, his brother-in-law and their four children, and a 17-year-old girl who lived with them.

The National Safety Council described the accident as the "worst single car toll" on record in the United States.

Princess Charged With Carelessness

STOCKHOLM (AP) — Princess Sibylla of Sweden, mother of Crown Prince Carl Gustaf, has been reported to the police for careless driving, district police superintendent Goesta Hakansson said Friday. He said the report charged the 46-year-old princess violated traffic rules by speeding through a railway crossing to evade the closing gates.

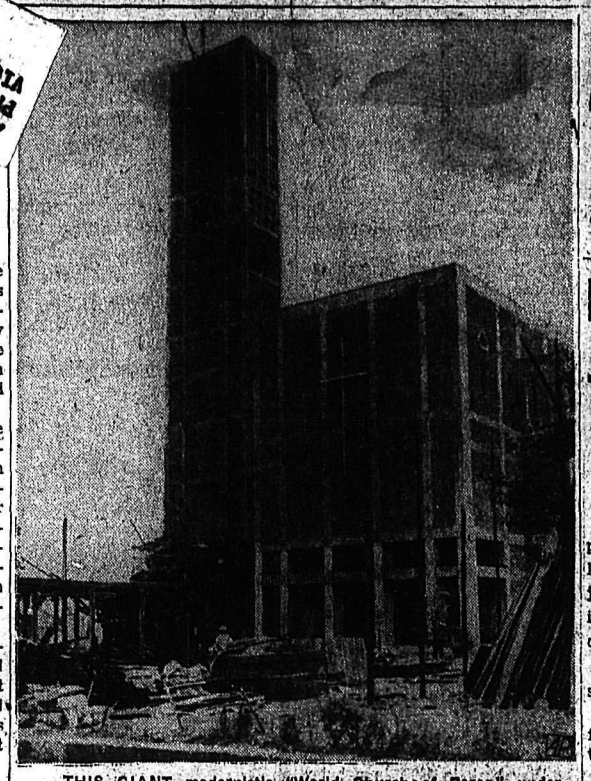

THIS GIANT modernistic "World Church of Peace," under construction at Hiroshima, Japan, will be consecrated on Aug. 6, the ninth anniversary of the atom blast which wrecked the city. Moving spirit behind the project if Rev. Hugo Lasalle, Roman Catholic priest whose original church on the same site was blasted by the world's first tactical atom bomb. The priest, injured in the blast, has served in Japan for 25 years.—(Associated Press Wirephoto)

Canada Constructing Third Radar Chain

WASHINGTON (AP) — Russia's recent development of long-range jet bombers has prompted Canada to go ahead with a third cross-country radar chain to provide early warning of the approach of enemy marauders, assistant defence secretary John A. Hanna said Saturday.

Hanna, chairman of the U. S. section of the Canadian-U. S. defence board, described the "mid-Canada line," as it has been named, as the "best line that can be devised."

The new radar chain will be built entirely by Canada, Hanna said, because "what's done in Canada, the Canadians want to do and there is no enthusiasm there for more U. S. troops."

In Ottawa, defence officials confirmed that the third early-warning radar chain will be built across the mid-section of the country to warn of the approach of enemy bombers.

It was also learned that Defence Minister Campney had planned to announce Canada's decision to build the line later this month.

The new line, as its name implies, will stretch across the wide mid-section of the country. Far to the north in the Arctic wastes is the "McGill fence," for which installations now are being prepared. South of this is the "Pine tree line" which runs generally along the 54th parallel from British Columbia in the west to Labrador in the east. This line was built partly by Canada and partly by the United States. U. S. troops actually man some of its posts along its northeastern stretches.

CNR Trains in Head-on Collision, Engineer Killed

WINNIPEG (CP)—One engineer was killed and another reported to be in hospital seriously scalded after a head-on collision early Sunday between a Canadian National Railways westbound trans-continental passenger train and a CNR freight train at Quibel, Ont., 177 miles east of here.

Thomas I. Alsop of Sioux Lookout, Ont., engineer of the eastbound freight, was killed. Reported in serious condition with severe burns is Henry Otto, engineer of the other train, the Continental Limited.

The collision occurred at the west switch of Quibel.

No passengers were reported injured.

3 FEARED DROWNED

TORONTO (CP) — Three persons, tentatively identified as two sea scouts and their instructor, were reported missing and believed drowned Sunday when their 18-foot dinghy was found capsized on Lake Ontario about 15 miles west of here.

MAN SOUGHT IN LAD'S SLAYING

MONTREAL (CP)—The slashed torso of little Raymond Trudeau was found Sunday wedged into a suitcase in a small basement apartment on midtown Lagauchetiere St. and police said they are "definitely seeking" a 43-year-old machinist for questioning in the macabre case.

They said the believe Lucien Picard, last occupant of the room, "still is in the city" and "questioning of the other roomers at Picard's rooming house has provided us with an accurate description" of him.

Assistant Insp. Henry Bond, head of homicide, said the wanted man is about five feet tall and weighs 160 pounds. "He has a reddish-mottled complexion, sometimes wears glasses and sports a Charley Chaplin-type mustache."

DIES IN COLLISION

LACOMBE, Alta. (CP)—William R. Murtha, 20, of Edmonton was killed late Saturday in a head-on collision of two cars one mile south of here. Six other persons were injured in the crash, none seriously. Lacombe is 80 miles south of Edmonton.

Mendes-France Offer Sparks New Eruptions

Colonials Angered by Premier's "Giveaway Program"; 6 Die in Riots

TUNIS, Tunisia (AP) — Angry French colonists demanded a quick death Sunday to Premier Pierre Mendes-France's offer of internal autonomy to Tunisians. And in nearby Morocco, whose nationalists also want freedom from French rule, six persons were killed in a new wave of incidents.

Rioting in the restive French north African protectorate of Morocco resulted in the trampling to death of four Moorish women and a child near Fez, Agence France-Press reported. A Frenchman was shot to death in Casablanca.

The French said the rioting near Fez was touched off by rumors of the return of the former sultan of Morocco, Sidi Mohammed Ben Youssef, who has been sent to exile in Madagascar for failing to co-operate with the French authorities.

Meanwhile, nationalists in this sister north African protectorate of Tunisia jubilantly proclaimed the French premier's offer of control over their own internal affairs, a stepping stone of eventual complete independence.

COLONISTS ANGRY

But protests rose from a large part of the French colony. Some called on the French National Assembly to throw the premier out of office. Others asked the assembly to stop what they consider Mendes-France's giveaway in north Africa.

Mendes-France visited the Bey of Tunis in his palace Saturday to tell him internal sovereignty is his for the asking but that Tunisians must stop shooting at Frenchmen.

It was another dramatic hour for France's premier of six weeks.

A little over a week ago he negotiated a cease-fire in Indo-China.

Saturday he arrived in Tunis, another sore spot on the French body politic.

In the blazing heat of the North African sun he reviewed a few troops and, with Marshal Alphonse Juin at his side, drove to ancient Carthage, where the Bey, Sidi Mohammed Al Amin, lives in splendor.

Clearly determined that Tunis should not become another Indo-China, the premire told the elderly Bey that France is ready quickly to transfer to Tunisia — after three generations of occupancy — the internal sovereignty the protectorate long has demanded and for which recently much blood has been spilled.

French colonials will istay in Tunisia, he said, but the domestic government, long in the hands of French, will be largely transferred to Tunisians. France will continue in control of defence and foreign affairs.

He appealed to the Bey to encourage all organizations in the country to end the near civil war between Tunisians and Frenchmen.

In recent weeks this conflict has climbed to a new peak of violence and dozens of Frenchmen and Tunisians have been killed.

Tunisians will form the internal government, "right now if you wish," Mendes-France told the Bey. This government then will negotiate with France an agreement giving internal government to the Tunisians but protecting the rights of the 168,000 French colonials living here on farms, operating businesses or working in the government.

First, Mendes-France made clear, order must be restored. His plane, on leaving France, flew over the first shipload of a force of 6000 soldiers being sent to Tunisia to put down the terrorist organizations who claim to be an independence army.

The Bey who has sought more concessions from France but at the same time has urged his countrymen to be more patient, was reported pleased with the proposals.

BANGKOK (AP) — Thailand is keeping a wary eye on nearly 50,000 refugees of the Indo-China war for planted fifth columnists.

It is also watching 5000 known Communists and some 2000 fellow travellers, most of whom are in the northeast—the sector where Thailand faces a potentially aggressive force with the loss of northern Viet Nam to the Reds and the neutralization of Laos.

FIVE DIE AS JETS COLLIDE

Three Houses Set Ablaze as Planes Fall in Flames

STRASBOURG (Reuters) — Both pilots and three civilians were killed Sunday when two Canadian jet planes collided and came down in flames on the village of Rimsdorf in eastern France.

Three houses in the village were set ablaze.

The jets were on a training flight from their base in the Rhine-Palatinate.

Three parachutists equipped with radio were dropped over the scene of the crash by a plane from the jets' base.

A helicopter also landed nearby.

The jets exploded when they collided and came down in flames on four houses in the village.

Firemen pulled from the wreckage the bodies of the two pilots and of 46-year-old farmer Emile Martzloff, his brother Charles and his 19-year-old son Roger.

Truce Supervision Requirements Under Study

NEW DELHI (CP) — Canada, India and Poland decided Sunday to send a 12-man advance party to Indo-China within a week to report on what is required for proper supervision of the truce.

Prime Minister Nehru, presiding at the first meeting of the budding Indo-China truce commission, said the advance delegation might serve as an interim supervisory commission until the three member states choose permanent representatives.

Crown Winds Up Case in Coffin Trial

PERCE, Que. (CP) — The crown tentatively wound up its case against Wilbert Coffin Saturday after a provincial police constable told the court that the 43-year-old murder suspect wanted friends to guard a copper claim "with their lives."

Crown prosecutor said at the noon adjournment Saturday that he thought the crown had called all the witnesses it has to present. If any more were to be called Monday they would testify briefly.

India Unpersuaded On Alliance Pact

WASHINGTON (AP) — The Indian government was reported Sunday persistently opposed to the American plan for a defence alliance against communism in Southeast Asia. Intensive British efforts to break down Indian hostility have not succeeded thus far.

The British government is showing more patience than the United States in trying to modify the Indian attitude. Some authorities think that efforts to arrange a Southeast Asian security conference within a month may be delayed while Britain continues her efforts.

Thugs Steal Safe Of Empire Village

VANCOUVER (CP) — Some of the passports stolen from British Games athletes have been recovered by police.

They were found Saturday in the wreckage of a smashed safe which Friday night was trucked from the commandant's office at Empire village.

The robbery occurred while the athletes and officials were 10 miles away at Empire Stadium for the opening of the games.

Pakistan team members were the heaviest losers. They lost $1505 in cash, deposited in the commandant's office for safe-keeping.

Southern Rhodesia team members lost £200 in travellers cheques negotiable only in the sterling area, and South Africans reported loss of £30 sterling, and travellers' cheques.

The safe was found three blocks from the village. It had been battered with an ax and the door knocked from its hinges.

Pakistan athletes wept when they learned of their loss. Anger was the reaction of other teams' members.

Woman Killed as Plane Slices Home

ST. ANTHONY, Nfld. (CP) — A husband on his way home from work watched horrified Saturday when a United States Air Force amphibian plane plowed into his house, killing his 28-year-old wife in a shower of splintered timbers.

The plane, an SA16 twin-engined land-or-sea craft, skittered through a wooden fence, across Harold Simms' tiny garden and smacked into his small frame home after the pilot tried desperately to lift the aircraft and its 11 passengers from the fog-shrouded waters of St. Anthony bay.

Mrs. Simms was killed when a wing of the plane sheared through the house. The injured personnel aboard the amphibian were taken to the Grenfell Mission Hospital nearby for treatment. None was believed in serious condition.

There was no fire. The pilot said afterward he had cut his engines when he saw that a crash was inevitable.

Teacher Placement Facilitated

VANCOUVER (CP) — A clearing house for teacher vacancies and applications for jobs in schools throughout the province has been set up by the B. C. School Trustees' Association, in co-operation with the B. C. Teachers' Federation.

Teachers seeking posts may register with either organization, both of which keep a full list of vacancies. Given the list, applicants then can write to individual school boards.

Cherry Crop Heavy In Spite of Rain

KELOWNA (CP) — The Okanagan Valley's 1954 cherry crop has been much heavier than anticipated despite heavy rains during the height of the picking season.

A provincial agriculture department report issued Saturday said last spring's frosts nipped the tender blossoms of cherries and other soft fruits, reducing what would have been a comparatively heavy crop.

The majority of cherry trees now are in the best condition since the 1949-50 winter freeze. Good fruit size has been maintained.

Lieut.-Gov. Welcomes Duke On Arrival at B.C. Capital

VICTORIA (CP) — The Duke of Edinburgh arrived here Sunday to begin a seven-day visit in British Columbia.

The RCAF plane carrying the duke touched down at Patricia Bay airport at 6:10 p.m. PDT.

The duke, on a three-week tour of Canada, stepped from the plane dressed in civilian clothes and was welcomed by Lieutenant-Governor Clarence Wallace, Premier Bennett and other government and civic officials.

Several hundred persons, who had made the 30-mile trip to the airport from Victoria to catch a glimpse of the duke, cheered lustily as he descended the plane's ramp.

Hundreds of others were scattered along the route from the airport to Government House to welcome the duke, who is not scheduled to make a public appearance until today when he will inspect a guard of honor at the Royal Canadian Navy's Pacific Command Headquarters here.

Following the inspection, he will present awards to the graduation class of Royal Roads Joint Services College and university naval training detachment cadets.

KITIMAT VISIT

Later in the day he is to leave Victoria by air for Port Hardy, B.C., on the northern tip of Vancouver Island where he will board the cruiser HMCS Ontario for a visit to the Aluminum Company of Canada's multi-million development at Kitimat and Kemano, B. C., some 400 miles north of here.

The duke will head southward for Vancouver Tuesday and spend four days visiting the British Empire Games before leaving for the Yukon Aug. 8 for a tour of the Canadian North.

The Duke had left Ottawa in pelting rain to continue his Canadian visit in the West.

The departure was informal. There was no guard of honor or band. The duke shook hands with Governor-General Vincent Massey and Justice Minister Garson, told him he had had a very pleasant stay here, and dashed up the aircraft ramp.

The methods Canada uses to train her paratroopers were squeezed into capsule form when he made a one-hour stop at the Canadian joint air training centre at Rivers, Man., before leaving on his flight over the Rockies and his visit here.

And in This Corner . . .

ABERDEEN, South Africa (Reuters) — A 49-year-old circus lion tamer married a store clerk in a lion's cage here Saturday as seven bored lionnesses formed a pyramid one step away.

As Bubi Maier exchanged marriage vows with Numeri Killian, his 35-year-old bride, the cautious magistrate stood outside the cage to read the ceremony.

NOTTINGHAM, England (AP) — Kathleen Raynor, Nottingham registrar, has witnessed the marriages of 4000 couples in 10 years.

Saturday she was a bride herself. The bridegroom is motor engineer Joseph Mould.

Asked how she felt, she said "scared."

DOORS 6:30 Complete Shows 7:00-9:00

Late News
Cartoon
"Little Johnny Jet"
Novelty — "Travel Quizz"

CIVIC

STARLIGHT Drive-In
TONIGHT and TUESDAY
Shows 9 and 11 p.m.

NOW!
The true-to-life best-seller blazes screen-ward!
Released thru UNITED ARTISTS

THIS IS THE STORY OF A MOUNTIE'S BRIDE
IN A DESOLATE NORTHERN POST
SO FOR AN EVENING YOU WON'T FORGET
PLEASE LET US BE YOUR HOST.
$60.00 IN DOOR PRIZES
We Have Tonight for You.
To Win a Portion of This Sum
Here's All You Have To Do.
VISIT THE STARLIGHT TONIGHT.

The Elk-Drive-In Theatre
CASTLEGAR, B.C.
TONIGHT AND TUESDAY
TWO BIG HITS

"Clowned Yellow"
STARRING
JEAN SIMMONS, TREVOR HOWARD
J. Arthur Rank excitedly presents a great suspense motion picture.

"The Toast of New Orleans"
STARRING
MARIO LANZA, KATHRYN GRAYSON
We are proud to bring back one of Mario Lanza's first and best pictures.

For the Man of the "Car" —
FREE TICKETS
Given away. Four of these gives you a COMPLETE LUBE JOB at the CASTLE MOTORS and any time you buy $3.00 of gas, you receive "FREE" A PASS TO THE ELK DRIVE-IN.

AUTO-VUE DRIVE-IN
TRAIL, B.C.
TONIGHT and TUESDAY
"MOULIN ROUGE"
Show Starts at Approx. 8:45 p.m.
NEWS

Trail Woman's Mother Passes

Funeral services were held in Haney Saturday for Emily Elspeth Jackson, mother of Mrs. W. M. Urquhart of Trail. Mrs. Jackson of Abbotsford died Wednesday at the age of 82.

Her only survivor is her daughter of Trail.

VANCOUVER (CP) — Mrs. Ella Lindell of the Legion Swim Club, Montreal, Thursday night won the Francis Gate Points Trophy here to become 1954's Canadian synchronized swim champion.

The Weather

Nelson (Sun.)	50	92	—
(Sat.)	49	90	—
Halifax	61	69	.12
Montreal	62	74	.06
Ottawa	61	77	.07
Toronto	56	81	—
North Bay	52	72	—
Port Arthur	47	78	—
Kenora	54	73	.01
Brandon	53	75	—
The Pas	55	70	.10
Medicine Hat	54	81	—
Lethbridge	49	81	—
Calgary	50	75	—
Edmonton	57	69	—
Kimberley	44	86	—
Crescent Valley	42	89	—
Penticton	52	86	—
Vancouver	52	73	—
Victoria	50	64	—
Prince Rupert	53	63	—
Prince George	41	77	—
Whitehorse	52	75	—
Seattle	50	80	—
San Francisco	52	65	—
Los Angeles	68	82	—
Chicago	62	80	—
New York	80	90	—

Nelson to Jig To Islanders

"Friendly Voice of the Maritimes," Don Messer and His Islanders, will appear in Nelson tonight at the Civic Centre Recreation Hall to stage an old time and square dancing program beginning at 9 p.m.

Well known radio and recording artists, Don Messer and His Islanders are heard over the CBC every week on their program "Friendly Voice of the Maritimes."

Travelling with the band are guitarist and "Singing Islander" Charlie Chamberlain, and vocalist Marg Osborne.

The band is well known throughout Canada for its old time music, reels, jigs and folk tunes.

FERRY CAN WORK FASTER IF MOTORISTS HELP

Summer is holiday time for tourists and campers. But it's work time for the ferrymen.

Sunday night at 8:20 with 75 cars of campers and tourists from main lake ferries waiting to get across to the Nelson side of the West Arm ferrymen were feeling a bit pushed.

One tall attendant, as he motioned the cars on, opened a conversation with "it was certainly a fine day . . . a fine day for tourists and campers and they're making the most of it."

"Yes," came the reply, "and there are 75 cars of them who've made the most of it, lined up back there just waiting for you." Most of them would wait an hour to get across.

"I know," the ferryman came back, "and they're making it longer than necessary."

"We're running behind schedule right now," he said good naturedly, looking at his watch, "not so much because of the lineup, but because the drivers are coming on the ferry so slow."

"During the week, businessmen going home for lunch know just where to go while loading and we're on our way in no time."

"But when they load slow, like tonight, we lose time," he said as he watched a car crawl up the ramp.

"We'll be hauling that line up across for a long time yet . . . that's just the way it goes," he shrugged and walked to direct more cars on the ferry that has operated on Nelson's West Arm since the twenties.

NEW SPEAKER FOR PARK FILMS

A crowd of close to 800 people saw the film presentations of the Nelson Film Council at Lakeside Park Sunday night as the outdoor film programs went into their second month.

A new compound diffraction projection speaker was put into use for the program and is the only such speaker in the district.

The film "West and East Kootenay" was again shown on request from the audience. Other films presented were "Mystery of the Incas", a Chrysler picture; "Marking the Colors"; Hunting With a Camera"; and "Historic Highway — Lower Canada."

Modernizing Studied . . .

Bowling's Not for Women, Young Lads According to Old City Bylaw

Next time you're going bowling — if you're a lad under 18 or a woman — cast a furtive glance over your shoulder and slip inside when nobody's looking.

If you don't you could end up in city police court.

For the city has a bylaw saying bowling alleys are no place for women or young men, though there's not much chance a constable would whisk you off to jail because of it.

The same law goes for billiard and pool rooms.

The law is obsolete. In fact, city hall, according to City Clerk Reeve C. W. Harper, is taking steps to modernize it and is considering an amendment "no man or woman under 18 shall at any time be or remain in a pool room or billiard room after 9 p.m." There's no mention of bowling alleys . . . presumably anyone can bowl.

However, until the bylaw, that dates back to 1921, is amended, there's little likelihood of any arrests for the scores of feminine followers of the bowling sport.

There was a time when the law frowned, too, on skating. "No women or lads under 18 may go to the skating rink," a 1921 bylaw said. It was amended in 1934.

Nelson had still other bylaws (especially regarding traffic) that bring a glint of amusement to the modern eye. Of course, they've all been amended Mr. Harper emphasizes, but here are a few of them.

Way back in 1898, in a bylaw written in long hand (typewriters were few then) the city warns "no person driving or riding horses or other animals on bridges should go faster than a walk." And no on dared tether a horse or other animal to a tree planted along the streets.

In 1903 the city wharf was quite a thoroughfare according to bylaws which warned "no person driving a carriage, cart, sleigh, wagon or other vehicle shall go faster than a walk on the city wharf."

And in 1900 one couldn't leave a horse or carriage standing in a street "unless opposite the premises in which the occupant had business."

There may not have been any parking meters at that time but there may have been a parking problem because you could only leave your horse or carriage standing "for a reasonable time."

Speed limit for horses, mules, oxen or other animals in 1900 was eight miles per hour.

INTO THE STREET

Baby carriages put in an appearance officially in 1915 when a bylaw said they must give way to pedestrians on sidewalks, by turning into the street if necessary. Wagons, handcarts and carriages were not allowed on sidewalks at all.

And one didn't dare in 1915 to "lead, drive or back a horse on a sidewalk."

Nelson began to get orderly about its traffic in 1915 when a bylaw directed traffic to the left hand side of the street.

By 1920 automobiles, or at least their horns, must have been giving aldermen their first headaches, for they passed a law prohibiting blowing car horns except when vehicles were in motion.

Mayor J. A. McDonald and City Clerk W. E. Wasson were in office then.

By 1925 Nelson was swinging into a modernized world, 1925 found it was time to protect street cars and passengers from horses and vehicles and a bylaw was passed accordingly. And from there on the bylaws took on the modernized look of downtown Nelson today.

3000 COOL OFF AT LAKESIDE

Lakeside Park was a refuge from the heat for 3000 people Sunday as lawns, beaches, flower display and bowling green were crowded throughout the day. Thermometers reached 92 degrees.

Hot water was on demand for tea and coffee for picnickers and evening films by Nelson Film Council claimed a crowd of close to 800.

JOY WILL MEET OLDTIMERS AT PICNIC GATE

Annual picnic of Nelson and District Oldtimers' Association takes place Wednesday afternoon at Lakeside Park. The event is the fraternal meeting of pioneers and oldtimers who gather to renew friendships and talk of the early days of the Kootenays.

All oldtimers will be welcomed to the basket picnic at the gate by Historian R. G. Joy.

Cataloguing of books in the British Museum is 28 years in arrears, a select committee on museums has reported.

Britain Orders Canadian Apples

KELOWNA — Word that the British market would take two million boxes of Canadian apples was welcomed by Art Lander, B.C. Tree Fruits Ltd., assistant manager.

Mr. Lander said the Okanagun growers can supply a "substantial" quantity of the order which is to be divided between Nova Scotia and British Columbia.

"It makes prospects look good," he said.

OLD MARKET

The cotton exchange in Liverpool, England, dates back to 1770 when a Joshua Holt started business as a cotton broker.

BOLZANO, Italy (AP)—Temperatures in Bolzano province in northern Italy dropped to freezing early today and icy winds scattered unseasonal snow in Dolomite mountain valleys. Snow fell in the Fordoi pass and on Mount Elmo over Dobbiaco.

Careful MOVING
PHONE 889
Towler Fuel & Transfer

THE INSURANCE PROFESSOR

". . . just tell yer Boss that an irate Taxpayer wishes to see him!"

And how about your Fire Insurance? Do you know your true worth — and does your insurance cover it? Our free insurance study will give you the cold facts without obligation.

Call us now for an INSURANCE date, When the fire starts, it is too late!

ROBERTSON, HILLIARD, CATTELL REALTY CO., LTD
FIRE & GENERAL INSURANCE
PHONES 1112 - 1612
456 WARD ST. NELSON, B. C.

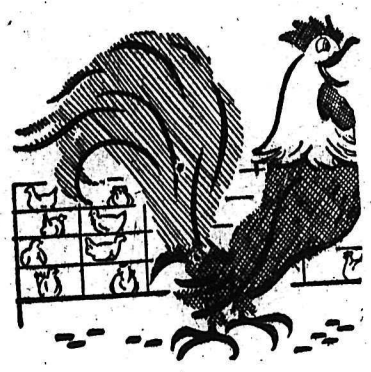

Pardon Our Crowing . . .

But we're mighty proud of the PARADE OF HITS coming to the Drive-In. Truly it's a GREATER MOVIE SEASON . . . a HARVEST of HITS . . . week after week . . . Take a peek and you'll agree!

Aug. 2-3, Monday, Tuesday (DRAMA)
"MRS. MIKE"
DICK POWELL — EVELYN KEYES
PLUS CARTOON

Aug. 4-5-6-7, Wed., Thurs., Fri., and Sat.
"MA and PA KETTLE AT HOME"
MARJORIE MAIN — PERCY KILBRIDE
PLUS CARTOON and SHORTS (COMEDY)

Aug. 9-10, Monday, Tuesday (DRAMA)
"RAIDERS OF THE SEVEN SEAS"
IN TECHNICOLOR
JOHN PAYNE — DONNA REED — LON CHANEY
Plus Comedy and Cartoon

Aug. 11-12, Wed., Thurs. (COMEDY)
"THE LADY WANTS MINK"
IN TRUCOLOR
DENNIS O'KEEFE—RUTH HUSSEY—EVE ARDEN
CARTOON

AUG. 13-14, FRIDAY AND SATURDAY ONLY
"RED RIVER"
JOHN WAYNE — MONTGOMERY CLIFT — JOANNE DRU
Plus Cartoon and Latest World News
GREATEST WESTERN DRAMA OF ALL TIME

Aug. 16-17-18, Mon., Tues., Wed.
(OUTDOOR DRAMA)
"SMOKY"
TECHNICOLOR
FRED MacMURRAY — ANNE BAXTER
BURL IVES
PLUS —
"BLUES BUSTERS"
BOWERY BOYS (Comedy)

Aug. 19-20-21. Thurs., Fri., Sat. (DRAMA)
"WHITE WITCH DOCTOR"
TECHNICOLOR
SUSAN HAYWARD — ROBERT MITCHUM
Plus Cartoon, Latest World News

Aug. 23-24-25, Monday, Tuesday, Wednesday
"RIDE CLEAR OF DIABLO"
TECHNICOLOR
AUDIE MURPHY — DAN DURYEA
WESTERN DRAMA
Cartoon and Shorts

Aug. 26-27-28, Thursday, Friday, Saturday
"WALKING MY BABY BACK HOME"
IN TECHNICOLOR
DONALD O'CONNOR — JANET LEIGH
MUSICAL COMEDY
Cartoon, Latest World News.

AUG. 30-31-SEPT. 1, Monday, Tuesday, Wednesday
"THE MOON IS BLUE"
WILLIAM HOLDEN — DAVID NIVEN — MAGGIE McNAMARA
COMEDY
THE MOST TALKED ABOUT PICTURE OF THE YEAR
Plus Cartoon

STARLIGHT DRIVE-IN
10 MILES EAST of NELSON

Slocan City Club Adds To Park, Playground

SLOCAN CITY — A beach project which Slocan City Kinsmen set for themselves a few years ago is still being carried out.

Five hundred dollars was the figure planned for outlay, to be raised from time to time and used to the most advantage.

Construction of a concrete swimming pool for the small children was the first step. It was started in 1952 and finished the following year. At the same time swings were moved from a downtown lot and put near the pool to form a playground.

Later a large air float was bought, to be anchored out in the lake for diving purposes, but difficulties have arisen in anchoring this satisfactorily, so at present it is not in use.

This year as an addition to the pool-playground, a gymnasium set was purchased consisting of small swings, a trapeze bar, flying ring trapeze, four-foot slide and ladder, basketball ring and adjustable shower.

The City Council also added to the improvements by hiring a man to clear much of the underbrush from between the trees, so that picnics and camp sites could be used.

Each year, owing to high water, the beach is littered with wood debris and volunteer help is asked in the form of a clean-up night. This year the young people turned out full force and worked willingly, making a large bonfire of the rubbish. Wieners were then produced and roasted, buns provided and the work party turned into a beach party. Net result: the beach is now in good shape.

NICE EXPLANATION

A husband who utters the name of a woman — other than his wife —during his sleep may be dreaming of a companion of kindergarten days.

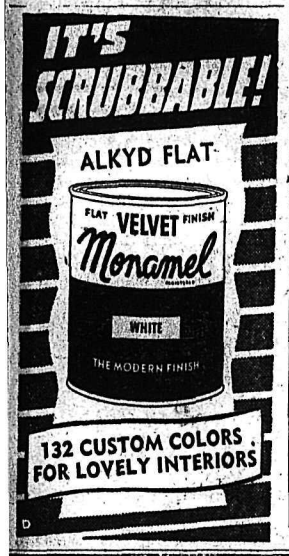

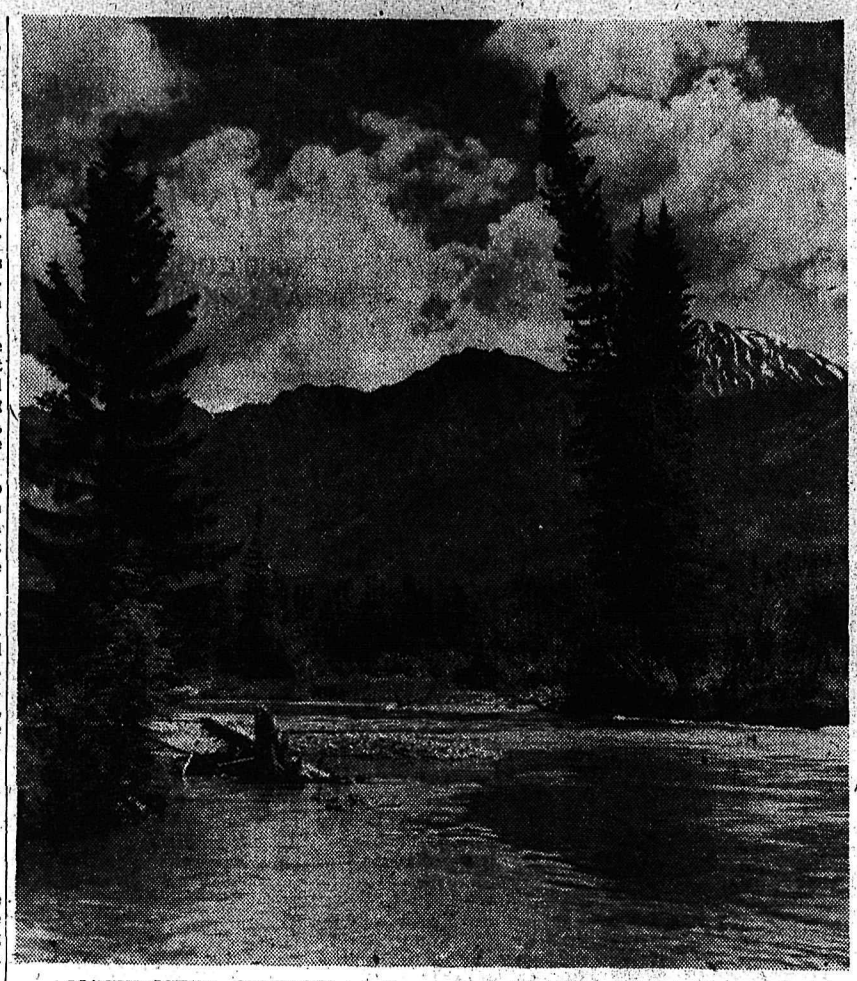

MAGNIFICENT SCENERY of the Kootenays, whose mountains, lakes and streams have a magic all their own, is attracting tourists in increasing numbers during these days of warm weather. And if you like the outdoors and a quiet spot for holidaying, what could be better than a place like this? It's a valley 32 miles Southeast of Golden, where the Kootenay River begins its journey.

2000 Doukhobors At 'Forks Celebration

Sons of Freedom Make Appearance as Orthodox Group Marks Declaration Day

GRAND FORKS — More than 2000 Orthodox Doukhobors from the Kootenay district met in Grand Forks Sunday in celebration of Declaration Day.

The celebration was held at the home of secretary of the Union of Spiritual Communities of Christ, John J. Verigin, beginning at 11 a.m. through to 6 p.m.

Declaration Day was proclaimed by the USCC in 1934 at a convention held in Verigin, Sask., and contained certain declarations of the Doukhobor faith as well as the summary of their religious philosophy. The declaration states "going under the banner of toil and peaceful life — everything demanded of us which is not contradictory to the law of God and to the faith of Jesus we will accept, fulfill and execute not through fear but by conscientious guidance."

The date of the annual celebration was also set by the convention. Previous to Declaration Day, St. Peter's and St. Paul's Day was celebrated by the Doukhobors on June 29 in commemoration of the date the Doukhobors in Russia laid down arms and refused military enlistment.

The program began with prayers and a sermon, under John J. Verigin, followed by speeches and songs by the choirs. Grand Forks Doukhobors, who had brought basket lunches for the afternoon picnic on the Verigin grounds, supplied lunch for the out-of-town guests to the celebration. Speeches and songs followed in the evening, under Peter D. Arishenkoff.

Evening celebrations included a baseball game between Grand Forks and Brilliant.

A group of Sons of Freedom Doukhobors came to the celebration but were not permitted to take part in the program.

General program committee was headed by John Relkoff, president of the USCC in Grand Forks.

U. S. Airmen at 'Forks Plan To Go to College

GRAND FORKS — Six American airmen stationed at Curlew, Wash., for the last three and a half years, and who are married to Grand Forks girls, are anticipating college after their discharges this Summer and Fall. They will be going to different parts of the United States with their families within the next few months.

The first of this group to receive his discharge was Sgt. David Ridgeway, who had been at Curlew since February 1, 1951, following two months' basic training and four months' technical instruction elsewhere. He became a civilian July 6, and will be leaving Monday for Charleston, S. C., with his wife, the former Marina Margetts and their young son, David. He will enroll at the University of South Carolina at Columbia, S. C., and take a course in designing—either industrial or interior, he is not yet sure.

Staff-Sgt. Maurice Nix will be discharged August 21. In the Fall he will enter Jacksonville State Teachers' College in Jacksonville, Ala. He married the former Hildy Scherer, only daughter of Mr. and Mrs. Fred Scherer of West Grand Forks, and they have a son, Daniel.

Receiving discharges in September are Staff-Sgt. Warren Sheasley, Staff-Sgt. Richard Phillips and Sgt. John O'Connor. Staff-Sgt. Sheasley, his wife, the former Barbara Fox, and their son, Bruce, will be moving to Kansas. He will go to Kansas State College.

Staff-Sgt. Phillips has plans of going to Santa Barbara College in California next year. He is married to Leona Forrester, elder daughter of Mr. and Mrs. Ray Forrester and they have two daughtes, Debra and Rebecca. After his discharge on the 24th, they will leave for his parental home in Ohio.

Sgt. O'Connor, who hails from Syracuse, N. Y., plans to go to university in California. His wife is the former Gladys Beliveau, second daughter of Mr. and Mrs. Ed Beliveau, whom he married in April of last year.

Sgt. Jasper Smith will be discharged October 31. Following a trip to New Orleans via his home in Tennessee, Mr. and Mrs. will settle in California. He will attend Santa Barbara College. Mrs. Smith is the former Barbara Gibbs, daughter of Mr. and Mrs. W. J. Gibbs, and they were married here in June, 1953.

Since their marriages all six couples have resided in Grand Forks.

Coast Post for Grand Forks Man

GRAND FORKS — William Johnson, who in a transfer of immigration officers, has been posted to Douglas, B.C., for four months has moved his family to White Rock where he had been for the past month. Mr. and Mrs. Johnson and children, Dawn, Craig and Hollis, will return to Grand Forks in October when Mr. Johnson continues his job at Cascade Customs.

The Royal and Ancient Golf Club of St. Andrew's in Scotland was granted patronage of King William IV in 1834.

Buy, Sell, Trade the Classified Way

LOCAL INTERFERENCE

LONDON (CP) — Tenants of a block of flats in Bermondsey complained that the apartment elevator signalled its progress with white flashes on their television screens.

Lower Fuel Bills Due to Greater Efficiency Are the Results Of Revamping Your Worn Out Heating System.

OUR TIME PAYMENT PLAN IS AVAILABLE TO YOU WITH TERMS TO SUIT ALMOST ANY BUDGET.

Kootenay Plumbing AND HEATING CO. LTD.
351 Baker St. Phone 666

Planning to move? Call first. Our modern van and skilled movers assure a move wherever you are agents for North American Van Lines, A leading long distance moving organization. It costs no more to enjoy this finer service!

West Transfer Co.
719 Baker St. Nelson, B.C.
Phone 13

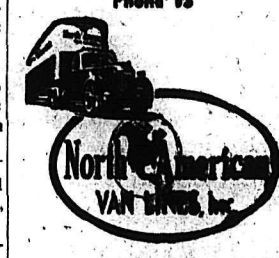

PLAYMOR WEDNESDAY
BUDDY REYNOLDS
Arogan recording star and his Golden Eagle Ranch Boys

SHOW At 8:30 Admission Show 65c
DANCE 10 to 1 Admission Dance $1.00
Combination Ticket — Show and Dance $1.25

McKenzie Named Trail Inspector

TRAIL — J. J. McKenzie of Nelson will take in Trail school district in an inspectorship that already includes Kootenay Lake, Nelson and Slocan school districts, the department of education has announced. His assistant J. G. Kirk will be stationed here.

The announcement comes on the heels of news that Inspector W. E. Lucas of Trail has been assigned to North and West Vancouver inspectorates as assistant municipal inspector.

D. G. Chamberlain, formerly supervising principal of Rossland high school and former teacher at Nelson, has been appointed assistant inspector to the Kamloops school district with Inspector E. Marriott.

GRAND FORKS BOY ON ROWING TEAM

GRAND FORKS — Mr. and Mrs. William Smith of Grand Forks are especially interested spectators in Vancouver at some of the events of the British Empire Games.

They have gone to see the rowing events at Veddar Canal, as their son, Glen Smith, is stroke on the Canadian rowing team. The Canadian team rows against England on Wednesday and theirs will be the first event.

BANK MANAGER LEAVES GOLDEN

GOLDEN — The manager of the Imperial Bank of Canada's Golden branch for the past 20 years, F. P. Thomas, has reached retirement, and with Mrs. Thomas left recently to make his new home at Penticton.

His bank service began in Toronto in 1913, and covered 41 years, except for five years overseas with the Canadian Army during the First World War. He was with Kamloops branch for many years, then Revelstoke, before coming here in 1933.

He is a charter member and past president of Golden branch of the Canadian Legion, a past president of the Golden Board of Trade, past chairman of the Golden Hospital Board of management, a director of the Civic Centre, and Golf Club secretary-treasurer for many years.

Walter Bell of the Golden branch staff is promoted to succeed him.

Warehouse Fouls Up Wires in Removal

SLOCAN CITY — The Public Works department recently moved its warehouse from Slocan City to Winlaw by truck.

In passing through the city streets the building tangled with some electric wires, cutting off electricity for a few hours, but damage was repaired before lights were required at night.

Buy, Sell, Trade the Classified Way

Cranbrook Is Big Contributor To Notre Dame

CRANBROOK — St. Mary's parish of the Roman Catholic Church which centres here and includes rural area South at Moyie, Yahk and Kingsgate, is nearing completion of its part of the church campaign to finance the Notre Dame College building fund for the diocese for construction at Nelson.

So far parishioners have contributed $30,000 in cash or in pledged amounts to be paid over a two-year period. The parish retains 20 per cent of contributions for its own work and the remainder goes into the building fund. Dr. J. M. Mugan is chairman of St. Mary's part of the drive. Subchairmen are Gordon Pascuzzo, Alec Sochowski, Ed Leonard, George Harrison and James Gordon, each of whom had his own committee.

Most Rev. Martin M. Johnson, Bishop of Nelson diocese, launched the campaign for $400,000 two weeks ago to be carried out in the various parishes. A total of $448,060 has been subscribed in the incomplete drive.

New RCMP Officer For Golden Branch

GOLDEN — Corporal R. Regan, who has been in charge of Golden detachment, RCMP, in Revelstoke, division, for the past two years, has been transferred to the Kamloops Golden branch of the Canadian Legoin. Golden business men sponsored a farewell party for him prior to his departure with Mrs. Regan and their three children.

His successor is Constable Al Jensen, who has been transferred here from Lumby.

New City Hall Wing Ready at Cranbrook

CRANBROOK — Addition of a 34-by 20-foot win gto the City Hall to accommodate its expanded services is near completion and staff members expect to be occupying their new quarters next week.

The wing was added at a cost of $15,317 and work has been done by A. E. Jones Company Ltd. It involved tearing out the brick and concrete wall on the North side of the building and making the addition of brick and concrete to match exactly, with extension of the roof It has been under way for the past two months.

The new part on the main floor will accommodate offices for the mayor, for the city clerk, and for the city assessor and assistant city clerk. The basement section will give ample space for the city electrical department office, and warehouse space for its supplies and equipment.

Removal of these departments from the main building will allow for more comfortable rearrangement of other city services operating there. The present mayor's office will become an office for the city works, which at present uses a corner of the works room. Other city services will be rearranged on the main floor.

RCMP in the basement of the main building will have additional office and public space, through using the former electrical department room, which will be made into an adequate court room. In the past the small court room could not accommodate hearings of cases in which several witnesses were involved and these had to be moved up to the Council chambers. The basement section will also house a city magistrate's office which is at present being arranged.

BURNETT'S WHITE SATIN GIN
BURNETT'S LONDON DRY GIN

BG-BC

This advertisement is not published or displayed by the Liquor Control Board or by the Government of British Columbia

PAINT SALE

OUR COMPLETE STOCK OF

Glidden Paints

Semi-Glosses and Enamels Going at GIVE AWAY PRICES!

1 Week Only Aug. 2-7

PAINTS
Regular to $2.50. PER QUART ..... $1.00 PER GALLON $3.85

ENAMELS
Regular to $3.00. PER QUART $1.25

As we are out of white, we are featuring a very good OUTSIDE WHITE at Per Gal. $4.69

COME EARLY AS STOCKS WILL NOT LAST

COLUMBIA TRADING COMPANY, LIMITED
902 FRONT STREET PHONE 1511

DANCE to the MUSIC of

DON MESSER

and his ISLANDERS

TONIGHT

CIVIC CENTRE
BADMINTON HALL
AUGUST 2 — 9:00 P. M.

Something Different

MAKE UP A PARTY AND DANCE TO THE MUSIC OF A FAMOUS BAND

Admission $1.00 Person

Nelson Daily News

Established April 22, 1902

British Columbia's Most Interesting Newspaper

Published every morning except Sunday by the NEWS PUBLISHING COMPANY LIMITED, 266 Baker Street, Nelson, British Columbia.

Authorized as Second Class Mail, Post Office Department, Ottawa.

MEMBER OF THE CANADIAN PRESS AND THE AUDIT BUREAU OF CIRCULATIONS.

Monday, August 2, 1954

Red Wreckers Always on Alert

International Communism is prepared to exploit any recession and resultant unemployment for its own ends. This already has been made clear by two widely separated moves — a Soviet proposal in Geneva the other day, and an attempted Communist squeez play at an unemployment meeting here the other night, says the Windsor Star.

In Geneva, at a United Nations committee session, the Soviet Union proposed a world conference on "measures to increase employment". If this move could be taken at face value, it would rate as a helpful gesture. But experience has shown only too plainly that it is Communist policy to aggravate unemployment conditions, for promotional purposes.

Any national conference on world employment that Russia might attend hardly would get above the level of a forum for Communist propaganda. And the likelihood is that Communists would be in command of whatever delegations were in attendance.

The meeting on unemployment in Windsor was called by serious-minded men for a serious purpose. It was not long, however, before known Leftists, either on or travelling with the Communist line, were grasping for positions of control. They did not achieve their purpose, but the fact they met with some success cannot be dismissed lightly.

Communists can, and if given a chance will, wreck any jobless movement. They do not want a solution for unemployment problems. They are after the most in strife, deprivation and confusion that can be wrung out of them.

Even to the degree that they can compromise the worthy efforts of earnest labor men and officials, they will be serving one of their purposes. The first victory in organizations of the unemployed is to spot and squelch the Kremlin's eager little wreckers.

Safety Belts for Cars

A Toronto brain specialist has endorsed the use of seat belts for cars, to reduce the number of fatalities caused when passengers are thrown against the windshield or the seat ahead in collisions. The seat beside the driver is particularly dangerous.

The safety belt, which can be attached and released in a few seconds, has given airplane riders good service. From time to time, however, safety experts have advocated reversed seats for planes, so that passengers would have the cushioned backs of their seats to take the shock in the event of a hard landing.

That safety promotion plan is more or less quiescent now, as air passengers are instructed how to cushion their heads with their arms in a forced descent.

Car passengers caught in a crash have no time for such precautions. It is bet for the passenger in the "suicide seat", beside the driver, to ride belted in.

Betty's Weekly Letter to:

Dear Jane: LETTERS TO THE EDITOR

Letters to the Editor on any topic of genuine interest are welcome if they are brief, accurate and fair. No letter will be inserted in whole, or in part, except over the signature and address of the writer. Unsolicited correspondence cannot be returned.

Asks Letter Writers To Study Poem

To the Editor:

Sir—Pertinent to the remarks made by Mr. Price of Silverton, Rev. Canon Silverwood of Nelson, and Mrs. Stebchuk of Hills, I would like to share with them this poem given to me a few days ago by a friend.

"Each race is a flower in one bouquet
In the garden of God's great love,
There is only room for harmony
In that world of light above.

We are all the leaves of a single branch
The fruits of one holy tree
In His sight all men are equal
In one great unity.

Why should we wait until we die
(It might be—then—too late)
To remove these senseless barriers
Of prejudice and hate.

For the world must become one country
In friendship's true embrace
Though proud of blue-line and ancestry
We are first of the "human race".

The sullen mass of all mankind
The yeast of love can leaven
Then truly shall "Thy Kingdom Come"
On Earth as It Is in Heaven."

The truths of this poem are taken from the teachings of the Bahai World Faith.

(MRS.) DAPHNE M. BEATTIE,
R.R. No. 1, Nelson.

Plucking Chickens

Poultry is an increasingly popular form of food. What once was regarded as a luxury in most homes is almost a weekly table event.

Whenever we see a chicken being cooked we think how much easier housewives have it today, which may account for the greater popularity of chicken as a food. They get their poultry already killed, plucked, and, if they wish, pre-dressed. They need do little more than put it in the oven, pot or frying pan.

In earlier days it was quite a job getting a chicken ready for the pot. It first had to be killed, not a pleasant task. Then it had to be plucked, a slow and tedious process, especially if it were a young bird with tiny pinfeathers. And the taking out of its innards was a repulsive job.

Farm wives, who raise poultry for sale, also have it much easier. They have proper accommodation for the chickens, instead of having them running all about the place. When it comes time to sell, they no longer have to kill, pluck and dress them. They sell them on the hoof, so to speak.—Windsor Daily Star.

Color Conscious Flies

(Fort William Times-Journal)

We had always thought a black fly had only one interest—blood; and that any kind of blood of man, woman or child was acceptable to him. However, on the say-so of a district forester of the Department of Lands and Forests, this insect seems to be attracted by dark-colored clothes. Khaki will attract them less than dark shirts and jeans, for instance. Light-colored clothes are man's best protection against the black fly, if you believe this forester.

Maybe the man is right, but we still think the man who goes into the bush at this time of the year, wearing a white shirt and white trousers and a white hat, is well advised to take along also some good fly dope.

It's Been Said

The steps of faith shall fall on the seeming void, but find the rock beneath.—John Greenleaf Whittier.

? Questions ? ANSWERS

Open to any reader. Names of persons asking questions will not be published. There is no charge for this service. Questions WILL NOT BE ANSWERED BY MAIL except where there is obvious necessity for privacy.

Hostess, Nelson—We have some vegetarian relatives coming to visit us. Would you please print one or two meals suitable for lunch or supper without meat?

Creamed asparagus on toast with stewed tomatoes, cottage cheese salad, fruit whip and custard sauce. Vegetable plate, consisting of new potatoes, green beans, peas, beets, carrots; toasted cheese rolls, fruit salad, coffee. Stuffed baked potatoes, omelettes, baked apples with raisins, coffee. To stuff the potatoes, bake, cut lengthwise, scoop out centre, add butter, salt, milk, parsley, and a little mushroom soup, then return to skins, put under broiler and brown lightly.

Bride's Mother, Nelson—Can you give us a recipe for easily made whiskey cocktail, suitable for toasts?

One drink Scotch, two dashes lemon juice, one dash Jamaica rum, one dash orange bitters. Stir well with cracked ice and serve with a cherry.

F. J. L., Nakusp—We were wondering what were the top ten industries of Canada for 1953?

According to our latest figures the ten top industries of 1953 were: pulp and paper, $1,157,887,000; meat packing, $849,337,000; non-ferrous metals, $837,074,000; motor vehicles, $767,355,000; petroleum products, $634,736,000; sawmills, $560,668,000; primary ferrous, $506,594,000; butter and cheese, $377,673,000; aviation, $342,280,000; railway rolling stock, $332,137,000.

Looking Backward

10 YEARS AGO

From the Nelson Daily News, August 2, 1944

Junior Red Cross branches in the four public schools of Nelson through their activities during the year raised a total sum of $796.66, it was shown in the annual report by Miss Enid Etter, liaison officer between the Junior Red Cross and the Nelson branch of the Red Cross Society.

25 YEARS AGO

From the Nelson Daily News, August 2, 1929

Nelson had its own little touch of annual Communists day throughout the world when firemen trained hoses on parading Sons of Freedom. Mayor R. D. Barnes offered the Sons the ball grounds for parade and chanting, but ordered that there be no signs.

50 YEARS AGO

From the Nelson Daily News, August 2, 1904

J. D. Devlin has returned from Poplar, where he has been doing work on the Gilker claim, owned by himself and J. A. Gilker of Nelson.

Nelson Operatic Society has decided to produce Gilbert and Sullivan's ever-popular comic opera, "The Pirates of Penzance", during the Fair week.

Support for The Arts

Controller Saunders' incredible views on the value to the community of symphony orchestras, choirs and other cultural institutions will undoubtedly remain the prize remarks of the 1954 season of the Toronto City Council. During a preliminary consideration by the Board of Control of this year's grants to cultural and philanthropic organizations, he expressed the belief that cultural bodies should not be supported by the taxpayers; that if such organizations could not support themselves, they probably should not exist; and that symphony orchestras might soon go the way of vaudeville, having lost their public appeal.

Most intelligent citizens have suspected that such views were held by influential members of the City Council. Nothing else could possibly explain the absurdly small grants which have been given to cultural organizations for years past. By comparison with most leading cities on this continent, Toronto's support for the arts is piffling and insignificant. It is a lasting disgrace to its citizens that it should be so.—Toronto Globe and Mail.

Your Horoscope

If you do not allow yourself to be drawn into foolish quarrels, your prospects should be excellent. Business should expand and happiness be yours. Born today, a child may be very clever, even a genius.

They'll Do It Every Time — By Jimmy Hatlo

Today's Bible Thought

Time often proves a stern judge. We need foresight. We at least can imitate a good example. Some even set examples of good works.

For God shall bring every work into judgment.—Ec. 12:14.

Aunt Het

I don't care how much a man loves his wife; he still looks a little frisky when she's away from home.

ROTHERHAM, England (CP) — Braille indicators have been fitted to stoves for blind housewives in this Yorkshire town.

From an Oldtimer's Notebook

By R. G. JOY

Historian, Nelson and District Oldtimers Association

A few days ago there was a telephone call and I heard a voice asking, "Are you the oldtimers' historian?"

"Yes," said I.

"I am visiting Nelson," the voice continued, "and was here in the early days. I was eight years old when I arrived and resided here for about six years. I met a man on the train and he had paid you a visit recently saying he was a writer and advised me to come and talk to you. I think his name was LeBourdais. His father was a member of one of the Caribou districts."

(This was the man that told me the story of John Houston's death.)

"Come up and we will have a chat about the early days," I said.

Later he came with his wife. They were Mr. and Mrs. Griegge of London, Ont. They were both enjoying their trip and you can imagine how the changes in the old town interested Mr. Griegge.

He was possessed of a good memory. He had lived on the waterfront east of the old sawmill and Stuckey's Sash and Door factory.

HOUSE ON STILTS

"I often played on the logs that were awaiting the saw," he said. "We lived with a family named Cameron and one of the girls was Pearl. They had a little white house on stilts because they were close to the water. It was there for a number of years, about six, and the occupants had to seek other quarters."

"I knew Pearl Cameron about 1902. She was employed by one of the Nelson firms at bookkeeping," said I.

"Stuckey built the first factory, sash and door, back of the Phair Hotel." said I. "And I remember harold Selous and his friends endeavoring to turn a few sets of Indian clubs on a makeshift lathe at Stuckey's factory. Later Stuckey pulled the building down and reconstructed it opposite where the J. McDonald and company built their warehouse, and George Nunn was manager and Dunc McDonald was his assistant. The site of the old sawmill and sash factory is covered today with the truck depot, T. H. Waters and L. Simpson's buildings.

"The Stuckeys built the first frame house in Nelson. R. Stuckey Sr., was also one of our best pioneer baseball men, being an exceedingly good catcher and first baseman. They moved to Pincher Creek where R. Stuckey Jr., is the proprietor of the gas station."

"I must try to call on him on the way back," said Mr. Griegge.

Then we talked of Stanley Street and the Stanley Hotel, later the Club Hotel which was recently torn down and used as a depot for used trucks.

"What was the name of that hotel that had so many steps at the front, at the corner of Victoria and Stanley Streets?" he asked.

"That was the Phair Hotel," I replied. "These steps were taken out when the basement with bar was built."

He then spoke of the Stanley Street stables which occupied nearly a block from the corner of where the United Church now stands.

"I remember," said Mr. Griegge, the pack horses coming home to the stables, having left their loads at the various mines on Toad and Evening mountains. I remember the little green church of England on Silica Street."

"It is no more."

"Yes. I noted they have a nice stone building now." The Memorial hall is on the site that an oldtimer George Steed owned," I added.

The talk was about over, and Mr. Griegge mentioned that he would like to take my picture and I envied his fine camera. Mrs. Griegge and I were the subjects. This thus ended our pleasant afternoon with one of Nelson's first citizens, of the 90's.

Senator Duff Backs Flanders

WASHINGTON (AP) — Senator James H. Duff, (Rep.Pa.), fervent backer of President Eisenhower, Saturday threw his support behind a move by Senator Ralph Flanders (Rep. Vt.) to censure Senator McCarthy of Wisconsin for alleged conduct unbecoming a senator.

Duff said in advance of the Senate's resumption of debate Saturday that he intends to vote for the motion to censure McCarthy, accused by Flanders of besmirching U. S. honor.

Low-Grade Uranium

PRINCE ALBERT (CP) — Canada's first low-grade uranium processing mill has gone into operation at Nistowiak Falsi, 170 miles north of here.

J. Gordon Copeland, general manager of Pioneer Contractors Limited and engineer for La Ronge Uranium mines, said Friday the first batch of uranium ore taken from the Nistowiak area was processed Wednesday

He said the pilot mill uses a new process which allows mining of low grade uranium ore.

No Queen of Beauty Here?

F. B. Pearce

In the good old days our gallant ancestors used to clothe themselves in armour, mount their prancing chargers and engage in strenuous exercise in hopes of receiving a prize from the Queen of Beauty. Nowadays the male of the species has discontinued that kind of competition, while the fair maidens who aspire to be queens have a competition of their own. Their portraits are in all the papers. There are "Misses" from all over the country with their fixed smiles and alluring expressions competing against one another for the honor of being Miss Canada. From everywhere except Nelson. Why isn't there one from Nelson. Why? Haven't we any beauties. It really does seem that we refuse to advertise and prefer to remain the anonymous city of the West.

But the face of Miss Toronto seems familiar. There is something about it which reminds me of Nellie. It is some time since I thought of Nellie. It must have been when I was six and a half or seven, when I was stuck in a long desk between her and another girl. They were nice girls with clean starchy dresses which rustled when they moved. And they smelled sweet. "All thy garments smell of myrrh, aloes and cassia," only it wasn't myrrh, aloes and cassia, but cinnamon, ginger and cloves. Sugar and spice, that's what little girls are made of. Nellie's mother was a cook and I am afraid that when Nellie went a-visiting at the big house she swiped things from the pantry. Cinnamon bark to nibble in school. One tiny piece was good for long minutes and was undetectable by Teacher, though I wonder she never smelt us. Cloves were pleasant too, but stronger than cinnamon. We bit on them gently lest they burned us. Sugar and spice, powdered ginger and sugar. Nellie brought a paper bag of it one day and we spent a happy morning taking pinches of it under cover of the desk. But that romance ended when I found myself divorced from their company and put with the boys. They were neither so sweet smelling nor so entertaining.

There were other girls but not till much later and whether they were beautiful enough to be queens I do not now remember. But I may have thought so for that was the time of life

"When all the world is young, lad,
And all the trees are green;
And every goose a swan, lad,
And every lass a queen."

That time passes. While it lasts it is good, but after that romance dies and a pretty face is only a pretty face and not the shining countenance of a queen. Life is no longer a matter of high excitement, but of quiet contentment, unless we are foolish enough to try to continue a lost youth until;

". . . all the world is old, lad,
And all the trees are brown;
And all the sport is stale, lad,
And all the wheels run down."

Perhaps cities, too, have their exuberant youth and then settle down to a humdrum but contented existence. Certainly Nelson has such a plenitude of natural advantages that there should be no need for any period of discontent . . .

Plane Crashes On House, Woman Killed

ST. JOHN'S, Nfld. (CP)—A United States Air Force amphibian trying to take off from St. Anthony bay in northern Newfoundland lost altitude and crashed into a house Saturday, killing a woman inside and injuring the 11 personnel aboard the aircraft.

A spokesman at Pepperrell U. S air force base here said the SA-16 aircraft moved into position for takeoff shortly before 9 a.m. It wavered after leaving the water and moments later plunged into the building which stood a short distance inshore.

The victim was Mrs. Harold Simms, 28. Names of those aboard the twin-engined plane were withheld pending notification of next-of-kin.

The injured were taken to the Grenfell Mission Hospital at St. Anthony.

Fined for Unofficial News Reporting

LONDON (Reuters) — Two men who gave tips on fires and burglaries to newspapers were fined in court here.

Harry Taylor and Otto Lindeman were brought in because of a new law that forbids unauthorized persons listening in on police calls and using the information.

"We didn't know of the law," they claimed.

It was only passed April 8.

"This is to let people know," replied the prosecution.

So Harry and Otto left court each £10 lighter and with the warning to listen only to regular broadcasts.

British Columbia's Premiers

BY JAMES K. NESBITT

VICTORIA — The 111th Premier of British Columbia was John Herbert Turner — Mar. 4, 1895-Aug. 8, 1898

He was called to the Premiership when Theodore Davie became Chief Justice. He was dismissed, in political uproar, by a lieutenant-governor who himself was to be dismissed in wild controversy.

This was one of the stormiest periods in B.C. political history. In eight years there were five Premiers! A lieutenant-governor was fired! Recent years in B.C. had nothing on the political turmoil at the turn of the century!

Turner was an Englishman. He reached Victoria in 1862. An 1863 directory shows him in partnership here with J. H. Todd in Victoria Produce Market. By 1868 he had his own business — The London House, advertising "millinery and fancy goods of every description." He built this business into Turner, Beeton and Company, a wholesale drygoods establishment.

Turner was one of two men to be both Premier, and Mayor (1879-91) of Victoria. The other was Robert Beaven. He was one of two to be both Premier and Agent-general in London. The other was Richard McBride.

He was first elected to the Legislature in 1886, next year became Minister of Finance under Premier A. E. B. Davie, continued in finance under Premiers John Robson and Theodore Davie, kept finance while Premier.

In the 1898 election the Turner government was defeated. It was before party politics, and Turner felt sure he could command sufficient legislative support to carry on.

CALLS FOR NEW MINISTRY

The Turner government had decided to face the Legislature. Lieut.-governor T. R. McInnes decided otherwise. He called on Robert Beaven to form a new ministry. Strange, this selection, for Beaven had been defeated in Victoria.

A Victoria despatch to The Vancouver World said: "No intimation of the message to Mr. Beaven had been received by Hon. M. Turner when he obtained it through a representative of The Colonist, asking him if he had heard the news. He replied that he had not, and on being told that Mr. Beaven had been sent for, expressed great surprise. He could not understand the precipitate manner in which the Lieut.-governor had acted."

Historians Scholefield and Howay telling something of the politically exciting days: "While matters were in — uncertain state, the Lieut.-governor, after some preliminary and acrimonious discussion, dismissed the Turner government, saying: 'Impressed as I am with a deep sense of my responsibility to the Crown and my duty to the people of the province, and convinced that you, yourself, and your colleagues are no longer endorsed by the electorate, and have not the confidence of the Legislative Assembly, I have decided to no longer delay in calling for other advisers."

Robert Beaven scurried about trying to form a ministry, but couldn't, so unstable were the times. McInnes then called on Charles Augustus Semlin, who managed to put a ministry together.

McInnes, pleased, no doubt, with his work, sat back at Cary Castle waiting for the next crisis. It was not long coming. McInnes was fired for dabbling in politics.

Premier James Dunsmuir in 1900 brought him back into the government as Minister of Finance. In 1901 Dunsmuir sent him to London as agent-general. He remained in that position until 1915, when he was dismissed by the Bowser government. Recently retired Premier Richard McBride wanted the job—and got it! McBride died in London, and Turner again became agent-general. He remained a year or so, then gave over to F. C. Wade. He died in London in 1923.

B.C. historian R. E. Gosnell gives us a picture of the man Turner:

"He had an attractive personality; he was genial, generous in his instincts, progressive in policy, and not at all sectional in his sympathies. He had a host of warm personal friends, was fluent and agreeable in debate, had a good grasp of the financial situation, was of fine physique, and striking in appearance.

"He was fond of agriculture, and leaned strongly towards development of agriculture." If he had faults, they sprang from his open-mindedness and his lack of firmness in dealing with difficult situations. Loyalty to personal friends, lenience towards their failings, and a certain yielding to persuasion against his own better judgment, led to his defeat . . ."

Weird Sackbut Enchants Duke

OTTAWA (CP)—A National Research Council scientist today amused the Duke of Edinburgh by showing him a weird contraption known as a sackbut.

Dr. Hugh LeCaine played "Begin the Beguine" on the sackbut, a collection of wires and pieces of wood which turned out to be an electronic organ.

Referring to the sounds coming out of the machine, about the size of an orange crate, Dr. LeCaine told the Duke: "I use the word music loosely."

The sackbut can imitate the sounds of various objects, including a trumpet and fog horn.

LAUGHING DUKE

"All that noise is concocted in that little thing?" asked the laughing duke.

Dr. LeCaine said he sometimes gets queer noises on the machine which he can't explain.

"There's one now," he said, looking concerned and twisting some knobs and fiddling with the short keyboard.

It was a high-pitched wail. It turned out to be the siren outside blowing the noon hour.

An expert who was briefing the duke on fog alarms received a short briefing himself.

The duke asked if NRC had devised a machine to detect the approach of fog. When advised it had not, the duke outlined for the official what the Royal Navy has already done in this field.

ALMOST DOUBLE

The number of licensed radio listeners in Norway now is more than 900,000 compared to 476,000 in 1939.

Quick PRINTING Service Always

Order your
Letterheads Envelopes
Office Stationery Account Forms

in fact, any type of printing . . .
You can be assured of the highest quality of work and good service.

PHONE 144

Our representative will be pleased to discuss your printing problems with you.

COMMERCIAL PRINTING

NELSON DAILY NEWS

Naturalizer

Amazing
PUMP
CUBAN HEELS.
Red, Blue, Black, Russet.
Sizes 5A-D, 4½ to 12.
$13.95

R. ANDREW & CO.
LEADERS IN FOOTFASHION
Established 1902

Always Safe to Serve Strawberry Shortcake

By MARGARET CARR

There's something about a dessert that puts the finishing touch to any meal. We'll admit that there is more than one school of thought where desserts are concerned, for sometimes it depends on the family national background or simply on family likes and dislikes. Fruits and crackers and cheese appeal most to some families; others have a preference for light fluffy whips and gelatine desserts, while still others are steamed pudding advocates. But whatever the preference of the adult members, the children as a rule like desserts, just any kind of sweet desserts.

But now it's berry time and regardless of national background, we all love shortcake in some form. Sometimes we use bisquit dough and sometimes a cake base for our shortcakes, but it's those big, luscious red berries and the wonderful whipped cream that puts that blissful smile on everyone's face.

BERRY SPONGE TORTE

3 eggs, well beaten
1¼ cups sugar
1 tablespoon butter or margarine
2/3 cup hot milk
1¼ cups sifted cake flour
⅛ teaspoon salt
1¼ teaspoons double-acting baking powder
½ teaspoon vanilla
½ teaspoon vanilla

Add half the sugar gradually to the beaten eggs and continue beating. Add remaining sugar and beat until light and fluffy. Combine butter and milk. Add gradually to egg mixture. Sift together flour, salt, and baking powder. Add to egg-milk mixture. Stir in vanilla. Mix until blended. Spread in a waxed paper-lined jelly roll pan (10½x15½x½ inches). Bake in a moderate oven (375 deg. F.) for 10 to 12 minutes. Cool slightly. Turn out upside down on a rack and remove paper. Slice crosswise in four sections. Frost each section with Berry Cream Filling and stack like layers. Frost sides and top. Chill until ready to serve. Serve with crushed berries.

BERRY CREAM FILLING AND FROSTING

½ cup shortening
¼ cup flour
¼ cup sugar
2 tablespoons cold milk
1 cup hot milk
½ cup icing sugar
2 teaspoons vanilla
½ cup strawberries (fresh or frozen)

Combine flour, sugar, and cold milk. Add to hot milk and cook, stirring occasionally, until thickened, about 10 to 15 minutes. Remove from heat. Cover.

Cool to lukewarm. Cream together shortening, icing sugar, and vanilla. Add to cooked mixture. Add berries. Beat together until well blended.

New Denver

NEW DENVER—Mr. and Mrs. J. Frank Fraser of Salmon Arm were visiting their many friends in New Denver en route from a holiday at Banff and with their son William, at Red Deer, Alta.

Mr. and Mrs. Norman F. Brookes have returned from Vancouver where they attended the wedding of the former's brother, Dennis W. Brooks and Alice Robinson of Vancouver. They will make their home in Castlegar where Mr. Brookes is with Celgar Development Company.

Dr. Trevor J. Harrop and Mrs. Harrop and three children of Vancouver were the guests for several days of Mr. and Mrs. Ernest De Rosa.

Dr. and Mrs. S. C. Robinson are en route to Toronto and Philadelphia. They went by air from Nakusp to Beaton and on to Revelstoke where they boarded the train for Eastern Canada. Dr. Robinson was New Denver and district medical doctor for six years.

Mrs. W. H. Crook of Oliver is visiting her son-in-law and daughter, Mr. and Mrs. N. F. Brookes.

Justweds to Live At Gibson Creek

CASTLEGAR — Relatives and friends from various parts of the Slocan Valley, Pass Creek and other West Kootenay points, attended ceremonies Saturday which united in marriage Molly Schkeratoff, daughter of Mr. and Mrs. Mike Schkeratoff of Winlaw, and Peter Soukeroff, son of Mr. and Mrs. Pete Soukeroff of Gibson Creek.

The Russian nuptial rites were performed first at the home of the bride's parents in the morning and were repeated at the home of the groom's parents in the late afternoon. Luncheon was served following the Winlaw ceremonies and the newlyweds spent the first part of the afternoon with the many guests present.

The ceremonies at Gibson Creek began at 5 p.m., after which dinner was served and a social evening was enjoyed.

The bride wore a traditional Russian costume of nylon lace with a beautifully hand embroidered shawl and silver-white shoes. Her corsage was of white and pink roses.

A three-tiered wedding cake, topped by a miniature bride and groom centred the bride's table. The cake, made by the bride, was decorated by her sister-in-law, Mrs. Mike Schkeratoff, jr.

The newlyweds will make their home at Gibson Creek where the groom is employed.

Slocan City

SLOCAN CITY—Mr. and Mrs. D. Simmons of Lulu Island, B.C., while driving through the interior of B. C. on vacation, spent a few days with friends in the city. Mrs. Simmons, the former Kathleen Griffin, received most of her high school education in Slocan City.

R. Webster has left for Malakawa, B.C., where his wife has spent the past month with her mother, Mrs. M. Barnes. Mrs. Webster will accompany her husband when he returns to Slocan City.

Mrs. T. Emmings of Nelson has been spending a few days at the home of her parents, Mr. and Mrs. D. Sherwood.

By TRACY ADRIAN

Here is a charming day and date dress that is made of cool dotted Swiss. Perfect for wear in the city or in the country, the model is pretty enough to go right on for cocktails and informal dinners.

The frock features tiny gathered sleeves, a deep, rounded neckline and a softly gathered bodice. A three-tiered skirt is very wide and welcomes the use of many cotton petticoats. The cotton satin belt and binding add simple detail to this soft, feminine style.

Engagements

Mr. and Mrs. Hugo Dobler, Helena, Montana announce the engagement of their daughter, Bernice G. Dobler to Jack Vanderwalk of Great Falls, Montana, son of Mr. and Mrs. J. H. Vanderwalk, R.R. No. 1, Nelson. The wedding will take place Sept. 29 in Helena. Miss Dobler attended Helena high school, Montana State University and Montana State College.

Golden Boy Wins $300 Scholarship

GOLDEN — In its initial award from the John Dahlstrom trust fund established two years ago through terms of the will of a former resident, a $300 scholarship has been awarded a Golden junior matriculation student Elvin Meyers, by the local committee. Basis of the award is scholastic record, character and citizenship.

The winner plans to attend the University of British Columbia in the Fall with the objective of studying social service. He is employed for the Summer at Selkirk Spruce Mills near here as a method of helping finance his university year, along with the scholarship.

Kaslo Legion LA Honors Mrs. Moody

KASLO—The Ladies' Auxiliary to Kaslo branch of the Canadian Legion entertained at the home of the president, Mrs. W. F. Tyers in honor of Mrs. W. F. Moody, who is leaving Kaslo to reside in Vancouver.

Three contests were held, when Mrs. E. W. Garrett, Mrs. G. H. Baker and Mrs. S. D. Herrick was awarded prizes. Following refreshments served by the hostess, assisted by Mrs. Garrett and Mrs. J. L. Humphrey. Mrs. Moody was presented with a gift by the president.

Wynndel Notes

WYNNDEL — Mr. and Mrs. Buck Baldwin and family of Saskatchewan are guests of Mr. and Mrs. L. Abbott and Mrs. E. Gilders. Buck Baldwin joined his brother Matt on his way through to Vancouver to take part in the British Empire Games.

Mr. and Mrs. J. W. Abbott and children and J. G. Abbott have left for a trip to Vancouver and Victoria.

Mrs. Carter and children of Vancouver are holidaying here, guests of Mrs. Carter's parents, Mr. and Ms. G. Lowden.

Miss Marlyn Wilson of California is visiting relatives and friends here and is the guest of Mr. and Mrs. A. Hagen.

J. Neilans was a guest of Mr. and Mrs. A. Sherwood en route from Vancouver and Penticton to his home in Prince Albert, Sask.

Kaslo Notes

KASLO—Mr. and Mrs. J. Pope of New Westminster spent a few days here.

Mr. and Mrs. W. J. D. Walker are spending a three-week vacation at Kelowna. During Mr. Walker's absence, Mr. W. J. Pfeffer of Nelson is acting manager of the Bank of Montreal branch.

Mr. and Mrs. J. Dawson of Okanogan, Wash., are guests of Mrs. Dawson's mother, Mrs. S. H. Green.

Shower Given for Grand Forks Girl

GRAND FORKS — Honoree at a miscellaneous shower, Miss Shirley Clay, received many lovely gifts from friends who gathered at the home of Mrs. Gordon Clifton. Hostesses with Mrs. Clifton were Mrs. W. R. Manson and Mrs. F. H. Steele.

Competitive games testing the mental skill of the contestants were played. A decorated basket was used to bring in the presents which were opened by the bride-elect, while her mother and friends looked on. Refreshments were served later.

The only daughter of Mr. and Mrs. C. E. Clay of Grand Forks, Miss Clay will be married to Ron Fisher of Vancouver at West Vancouver Baptist Church Saturday.

Kaslo Notes

KASLO — Mr. and Mrs. H. Greensword and daughter Miss Gloria, motored to Spokane where they visited their son and daughter-in-law, Mr. and Mrs. Leonard Greensword, also their son and daughter-in-law Mr. and Mrs. Vern Greensword of North Battleford, Sask.

Mr. and Mrs. L. P. Jacura and family of Kaslo have taken up residence with Mrs. Jacura's mother, Mrs. M. Meers, at Shutty Bench.

Mr. and Mrs. A. M. Kaup have returned to their home in Drayton Alta., after a visit of several days with Mrs. Kaup's mother, Mrs. S. Surina at Shutty Bench. They were accompanied by Barry Surina, young son of Mrs. J. Surina, Jr., on a few weeks' visit.

Nakusp Notes

NAKUSP—Capt. Eric Barrow, his wife and two sons have left for Nova Scotia after a short visit at the home of Mr. and Mrs. Harry Maxwell. Mrs. Barrow and Mrs. Maxwell are sisters.

Mr. and Mrs. Benjamin Nesbitt of Vancouver have returned after a short visit with Mr. Nesbitt's brother-in-law and sister, Mr. and Mrs. Robert White, and son, Murray. They were accompanied here from Rossland by Mr. and Mrs. Reuben Nesbitt and three children.

Mr. and Mrs. C. S. Miller and daughters Joy and Nancy of Calgary were recent guests of Mrs. Miller's brother-in-law and sister, Mr. and Mrs. G. A. McMullen. They have all returned except Joy, who is at Burton, the guest of Mr. and Mrs. Ted Walton.

Burton Notes

BURTON—Mrs. Jarrett Johnson and Melvin have gone to Vancouver to attend the wedding of Mrs. Johnson's sister, Miss Violet Allen.

E. Hawkins, Virginia and Susan have left by car for a holiday in Alberta. They were accompanied by Don Steir, who will visit with his grandparents.

A. Robazzo, who has been a patient in Vancouver General Hospital, has returned.

Mrs. E. Hubert and Ray of Nelson, accompanied by Mrs. Hubert's parents, Mr. and Mrs. E. Holford, motored to Vernon.

VATICAN CHANGE

The late Pope Pius XI modernized Vatican life by full use of wireless, telegraph, telephone, automobiles and other up-to-date conveniences.

Idaho Wedding Of Interest in Nelson, Wynndel

WYNNDEL — A wedding of interest in Wynndel and Nelson was solemnized in Coeur d'Alene, Idaho when Shirley Mae Gregory, only daughter of Stan Gregory of Wynndel, became the bride of William R. Towhey, elder son of Mr. and Mrs. William Towhey of Nelson. Justice of the peace Anna R. Braune officiated.

The bride chose a ballerina-length dress of nylon net over satin with a skirt of Chantilly lace and a strapless bodice and bolero of Chantilly lace. The gown had long lily point sleeves, with self buttoning down the front. Her fingertip veil was held in place by a pearl coronet, and she wore a corsage of red carnations.

Mrs. R. Corner, as matron of honor, chose a dress of blue nylon with white accessories and wore a corsage of red rosebuds and white carnations. R. Corner supported the groom.

A reception was held on the lawn of the home of the bride's grandmother and father, where the bride's table was centred with a wedding cake topped by a miniature bride and groom. E. Andestad proposed toast to the bride.

For a honeymoon in Calgary and Edmonton, the bride wore a navy summers suit with white accessories. On their return the couple will go to Nelson.

Out-of-town guests were the bride's parents and Gordon Towhey of Nelson.

Natal Notes

NATAL — Mr. and Mrs. W. Gregory and family of Michel spent their vacation with their son-in-law and daughter, Mr. and Mrs. J. Percello at Spokane.

Mr. and Mrs. G. Rigets and daughter Karen returned to their home in Alberni, B. C., after spending their holidays with relatives in Natal.

A surprise family picnic was held in the Elk Valley recently in honor of Mrs. Susan Krall, an oldtimer in the Natal district, marking her 80th birthday. A toast was proposed to her by son Louis Krall of Natal and the family then presented the guest of honor with a huge cake and a gift. Games of softball, Italian bowling and horse-shoe pitching were played. The children were served ice cream. The picnic ended with supper being served at which time the lighting of the cake with its many candles took place.

A miscellaneous shower was held in the IOOF hall here in honor of Mrs. W. Gibson, the former Anne Grilus, formerly of Natal. Games of whist and bingo were played, the whist winners being Mrs. P. Letasy, Sparwood, first; Mrs. A. Porco, Natal, second; and Miss Marcella Klemak, Natal, third prize. During the serving of refreshments the guest of honor opened many gifts. It has been six years since she left Natal for Lethbridge.

Newlyweds to Live in Alberta

WYNNDEL — A pretty wedding took place at the home of Mr. and Mrs. Clyde Olson of Wynndel when their elder daughter, Joyce Margaret, became the bride of Henry Raymond Orava, son of the late Mr. and Mrs. Orava of Rocky Mountain House, Alta.

Rev. A. O. McNeill officiated, and the ceremony was performed beneath and arch of cedar boughs with delphiniums, Canterbury bells, regal lillies and roses.

Given in marriage by her father, the bride chose a ballerina-length dress of white brocaded taffeta, white shoes and white gloves and a blue hat with matching veil. Her bouquet consisted of Talisman roses, blue and white delphiniums, fern and white streamers.

The house was decorated with white streamers and bells and summer blooms, and the bride's table was centred by a three-tiered wedding cake flanked by tiny baskets of summer blooms. Mr. McNeill proposed the toast to the bride. For her daughter's wedding, Mrs. Olson chose a dress of figured blue Bemberg crepe with a corsage of delphiniums and roses.

For a honeymoon trip to Prince George and Edmonton via the John Hart highway the bride changed to an Air Force blue suit with white accessories and a corsage of yellow and red roses. The young couple will take up residence in Rocky Mountain House.

BOSWELL — Rev. Canon and Mrs. W. J. Silverwood of Nelson are guests of Miss E. Holiday-Smith at her Summer home here.

Social Event Aids Boswell Hall Fund

BOSWELL — The Boswell Hall Committee sponsored a card evening and dance, proceeds to be for hall funds.

Winners at cards were Mrs. H. Bell and Mrs. W. Lord, who tied for first place and H. Bell, men's first. Consolation awards went to Mr. Paul L. O'Sullivan and Edwin Bainbridge. Jack Pryke acted as master of ceremonies and refreshments were served by the committee. Vic Johnson and Fred Webber played for the dance, assisted by H. Bell.

Dress Up With Marian Martin

9063
14½—24½

FLARED SKIRT!

Sew-easy sun frock for half-sizes that's actually cut to properly fit the shorter, fuller figure! It's delightfully cool and comfortable for chore-time, too—AND it's a cinch to iron. Smart tab-strap bodice tops the flared skirt. Choose cool cotton!

Pattern 9063: Half Sizes 14½, 16½, 18½, 20½, 22½, 24½. Size 16½ takes 4 yards 35-inch fabric.

This easy-to-use pattern gives perfect fit. Complete, illustrated Sew Chart shows you every step.

Send THIRTY-FIVE CENTS (35c) in coins (stamps cannot be accepted) for this pattern. Print plainly SIZE, NAME, ADDRESS, STYLE NUMBER.

Send your order to MARIAN MARTIN care of Nelson Daily News, Pattern Dept., Nelson.

Needlecraft by Laura Wheeler

734

JIFFY SET FOR BABY

THREE OUNCES of baby yarn with one ounce of contrast for this inexpensive set! Easy pattern stitch—alternate rows of double and single crochet. Jiffy work — cap, jacket one piece each!

Pattern 734: crochet directions for cap, jacket, booties.

Send TWENTY-FIVE CENTS in coins (stamps cannot be accepted) for this pattern to Nelson Daily News, Needlecraft Dept., Baker St., Nelson. Print plainly PATTERN NUMBER, your NAME and ADDRESS.

Don't miss our Laura Wheeler 1954 Needlecraft Catalog! 79 embroidery, crochet, color-transfer and embroidery patterns to send for — plus 4 complete patterns printed in book. Send 25 cents for your copy today! Ideas for gifts, bazaar sellers, fashions.

Exhibition Prize List Additions

Omitted From 1954 Prize List in Error —
Under Section "G" — HOME COOKING

CANDY.
41—Fudge, 3 kinds, 2 of each ..... $1.25 .75
42—Hard Candy, 3 kinds, 2 of each ..... $1.25 .75
43—Chocolates, ½ dozen ..... $1.25 .75

West Kootenay EXHIBITION
Send Entries To ROOM A, CIVIC CENTRE, NELSON

KEEP PERFEX HANDY AT SUMMER CAMP

Perfex BLEACH
BANISHES DIRT
KILLS GERMS
DESTROYS ODOURS

It's Smart To Be Thrifty
WHEN YOU GET THE BEST FOR LESS

Yes, and You'll Look Smart When Your Clothes Are EMPIRE CLEANED.

PHONE 288 for FREE Pickups and Delivery or Stop in at 327 BAKER STREET. Regular 2-DAY SERVICE.

SPECIAL 5-HOUR SERVICE FOR TOURISTS

EMPIRE DRY CLEANERS
HIGHEST QUALITY—LOWEST PRICES

Freeman's
SEMI-ANNUAL
CLEARANCE SALE
Continues
With Bigger and Better Price Reductions—
EVERYTHING GOES
Freeman's

BACKACHE
For quick comforting help for Backache, Rheumatic Pains, Getting Up Nights, strong cloudy urine, irritating passages, Leg Pains, and loss of energy due to Kidney and Bladder troubles, try CYSTEX. Quick, complete satisfaction or money back. Don't suffer another day without asking your druggist for CYSTEX.

READER'S DIGEST $9,000 CONTEST
Nothing to write or buy!
Limited to Canada only!
How well do you know human nature? Here's a chance to find out—and you may win $3,000 cash first prize or one of 1,000 other prizes!
The official entry blank is FREE at your news dealer's. Just choose, in order, the 6 articles in August Reader's Digest *you* think most readers will like best. (If you wish, read the *complete* articles in the Reader's Digest, now on sale. But you need not buy it to get an entry blank, or win a prize.) All entries must be postmarked by midnight, August 25. Get free entry blank TODAY at your newsstand.
Winners will be notified by mail.

MIDSUMMER CLEARANCE
SALE
CONTINUES
EBERLE'S
JUNIOR SHOP
NEXT TO THE BUS DEPOT ON BAKER STREET

PACIFIC gives you

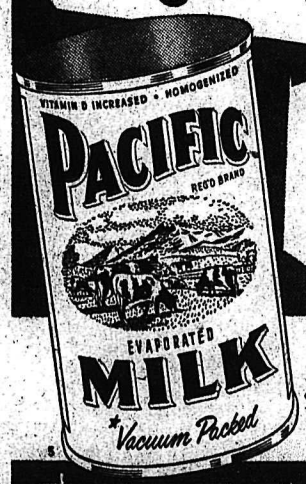

SWEETER, FRESHER FLAVOR
GOLDEN LINED
VACUUM SEALED CAN
The only canned milk processed in B.C.

2036

STILL UP ON HIGH — Despite his 73 years, Frank Ashmun continues his steeplejack work as he prepares to paint flagpole atop the 52-story Terminal Tower in Cleveland, Ohio.

ON TOP DOWN UNDER — Two hitchhiking seagulls, wearied from flying or chilled by the prevalent winter winds, roost on backs of seemingly unmindful pelicans fishing in the waters of Port Phillip Bay, near Melbourne, Australia.

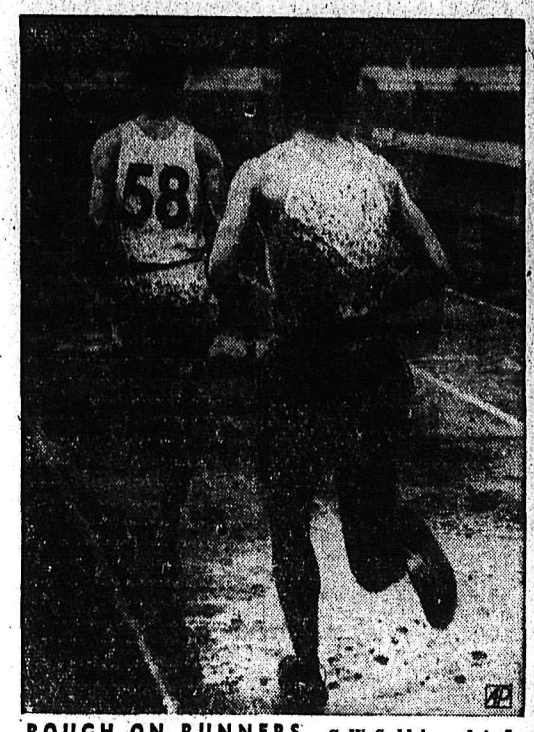

ROUGH ON RUNNERS — C. W. Suddaby and A. J. Weeks-Pearson, of Oxford, carry extra weight in mud in three-mile run of Oxford-Cambridge vs. Penn-Cornell meet in London.

WISE FOR HER AGE — Monique Arguad, 17, knows good cooking attracts men as she shows samples of her culinary skill after winning "Best Housewife in France" title in Paris.

MINKY PAIR — Actress Janet Leigh carries her French poodle, which wears a mink collar like its mistress in Hollywood. Janet also has mink arm leash for the pet.

TOWER TOUR — A yeoman warder points out a feature of the Tower of London to members of the Smith College Chamber Singers during a stop on their European concert tour.

MILITARY CHANGEOVER — Admiral William Fechteler, commander of South European NATO forces, wears plumed Bersagliere hat during visit to Italian units in north Italy.

VIEW IN TRIPLICATE — June, Jean and Joan Garner, identical triplet students at the University of Nevada, stretch in the sun at start of their vacation in Las Vegas, Nev.

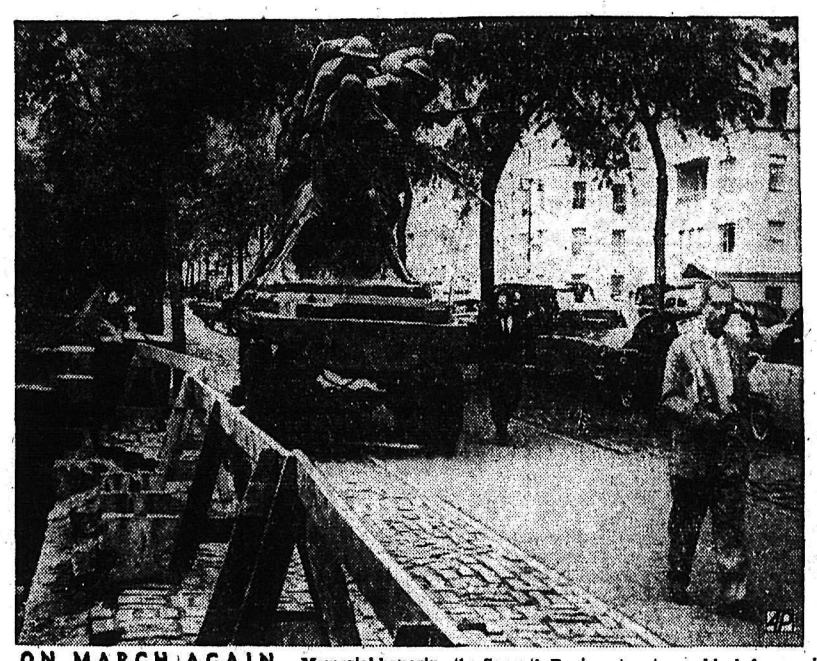

ON MARCH AGAIN — Memorial honoring the Seventh Regiment rests one block from former site on Fifth Avenue in move to make way for new walk in New York's Central Park.

JAPAN'S BEST — Mioko Kondo, 18, of Nogoya, was named "Miss Nippon of 1954" in beauty contest at Osaka, Japan. She'll represent Japan in Miss Universe contest.

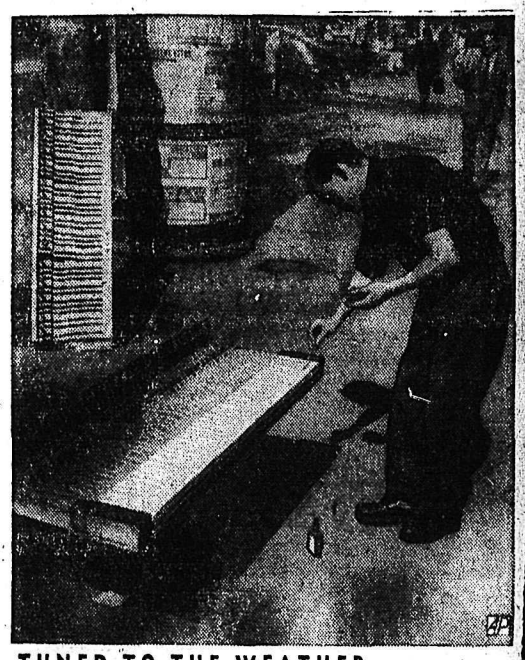

TUNED TO THE WEATHER — A repairman takes advantage of drying power of the outdoors as he applies final varnish to piano keyboard on Budapest, Hungary, street.

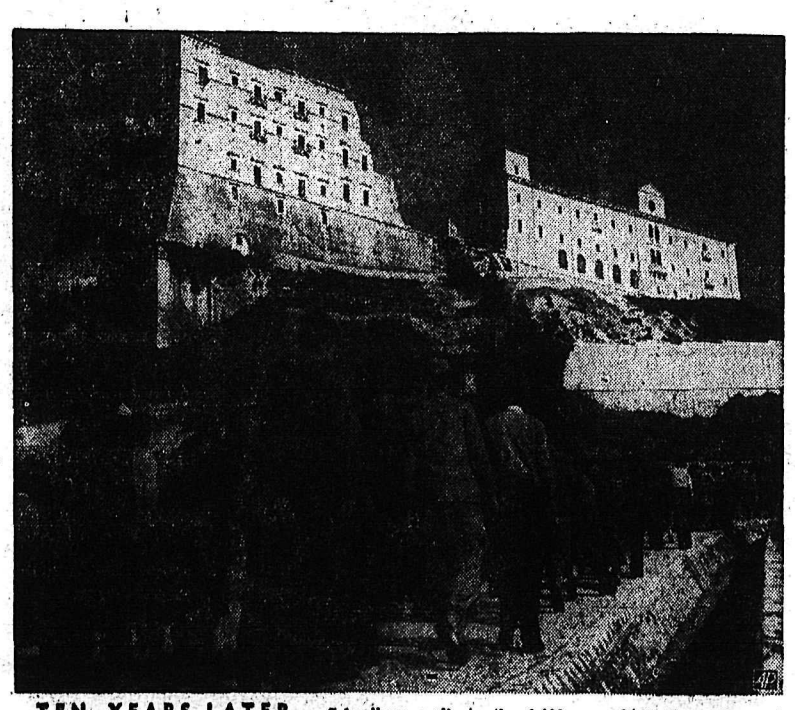

TEN YEARS LATER — Schoolboys walk to the 1,400-year-old Italian Abbey of Monte Cassino, almost totally destroyed in last war. At right is reconstructed section.

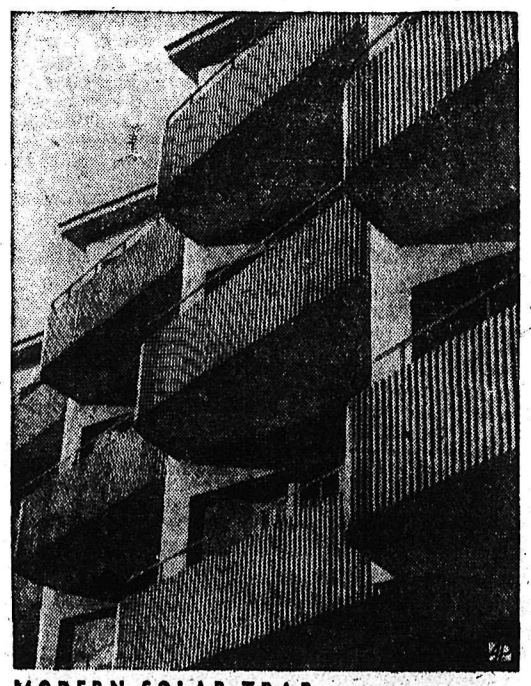

MODERN SOLAR TRAP — These porches on the front of a Cologne, Germany, apartment house were designed by the architect to catch all that is possible of Rhineland sunshine.

REMEMBERING PAST GLORIES — Crowds in Legnano, Italy, watch parade commemorating the battle of Legnano in 1176 between Lombard League and Frederick Barbarossa.

Canada Gains 2 Seconds, 2 Fifth Places in Track

By W. R. WHEATLEY
Canadian Press Staff Writer

VANCOUVER (CP)— Three British Empire Games records in track and field were broken Saturday in the first mass assault of the Commonwealth's athletes in Vancouver's new Empire Stadium.

Canada came out of the opening-day competitions with two second-place finishes and two fifth-place spots.

Don McFarlane of Hamilton, barely recovered from a pulled leg muscle, ran a terrific race in the 100-yard sprint to place behind Trinidad's brilliant young Mike Agostini and beat out Hector Hogan of Australia, co-holder of the world record.

Jackie MacDonald, tall blonde schoolmarm from Toronto, was second in the women's shot put to New Zealand's Yvette Williams, virtually conceded the gold medal before the games. Yvette won with a toss of 45 feet, 9½ inches. Jackie's best was 42 feet, seven inches. The event is new to the games.

West coast sprinters—Harry Nelson of New Westminster and little Gerry Bemister of Vancouver — placed fifth in the men's and women's 100.

Games records were established by Emmanual Ifeajuna of Nigeria and two others in the men's high jump; by Peter Driver of England and four others in the six-mile run, and by Dave Lean of Australia in a heat in the 440-yard hurdles.

RECALL RECORDS

Two other records were announced and later recalled. Marjorie Jackson Nelson of Australia bettered her own record of 10.8 with a winning 10.7 in the women's 100, in which teammate Winsome Cripps placed second and Edna Maskell of Northern Rhodesia was third.

Agostini's 9.6 equalled the 1950 mark of J. F. Treloar of Australia. But officials announced that both the women's and men's sprint marks would not get record recognition because the following wind was more than the allowed two metres a second.

England made it one-two-three in the brilliantly run six-mile race and the pace was so hot that the first five men were under the 30:14.5 mark set up 16 years ago in Sydney by C. H. Matthews of New Zealand.

Driver's winning 29:09.4 compared with the world record of 27:59.2 made this year by the great Emil Zatopek of Czechoslovakia.

KYLE COLLAPSES

For nearly half the distance seven men were only a few feet apart. Gradually Jimmy Peters, who is a favorite for the marathon next Saturday, Driver and Frank Sando, all of England, drew away. Australia's Edwin Warren slipped back. Doug Kyle of Vancouver kept within striking distance until he started his fifth mile. Exhausted, he left the track and collapsed on the infield. Half a lap back, Lazaro Chepkwony, tall Negro from Kenya, stopped and removed his shoes. He tossed them to the infield and got going again.

The leading Englishmen lapped the field just after five miles. With half a lap to go Driver moved in front. He won by 10 yards over Sando, with Peters another 30 yards back.

Warren took fourth place and England picked up two more points when Stan Cox took fifth. Ian Binnie of Scotland was sixth.

Late in the day only the high-jumpers were still competing and their great show held the crowd of 11,192. Ian Hume of St. Lambert, Que., had been eliminated, out at six feet even. Vic Cassis of St. Johns, Que., disappeared there also. Dave Blair of Montreal was out at six feet, two inches. Bob Adams of Saskatoon folded at six feet also and finished 14th.

AFRICANS SPLIT HONORS

The battle for the championship was finally left to three powerful African Negroes—Ifeajuna and his Nigerian teammate, Nagio Osagie, and Uganda's Patrick Etolu. Peter Wells of New Zealand was through at six feet, five inches.

Ifeajuna, a 20-year-old medical student, discarded his right shoe —"just like it that way"— and went to work. The three Negroes cleared 6 feet, 6¼ inches.

The bar went to six-seven. Ifeajuna made it on his third try. The others missed. The former Games record of six-six, made in 1950 by J. A. Winter of Australia, was already gone.

Ifeajuna, in bright green jersey and yellow shorts, went after a better record. He made it—six feet, eight inches. Etolu took second over Osagie because he had fewer failures at earlier heights.

The men's 100 was forecast as a fight between Hogan, co-holder of the 9.3 world record, and Agostini, student at Villanova College in Pennsylvania.

Agostini's strong finish overcame Hogan. Mike won by a good two feet. McFarlane's great finish was a thriller for the spectators and he beat out Hogan by inches. Both were timed in 9.7.

Three Canadians qualified in heats of the 880-yard run and go into the final Tuesday. Rich Ferguson of Toronto and Doug Clement of Vancouver placed second behind England's Bruce Hewson and Australia's Jim Bailey, respectively. Bill Parnell, who will run in the mile next Saturday, was third in a heat won by Derek Johnson of England.

Only one Canadian, Murray Gaziuk of Hamilton, is left for the final of the 440-yard hurdles Tuesday. He placed third. Keith Holmes of Montreal and Jack Roberts of Vancouver missed qualifying in another heat by placing fourth and fifth.

Shattered Records

VANCOUVER (CP) — Record-breakers in Saturday's British Empire Games:

TRACK AND FIELD

Men's high jump: Emmanual Ifeajuna, Nigeria, 6 ft. 8 in.; Patrick Etolu, Uganda, 6 ft. 6¼ in.; Nafio Osagie, Nigeria, 6 ft. 6¼ in. (Old record, 6 ft. 6 in.)

Six-mile run: Peter Driver, England, 29:09.4; Frank Sando, England, 29:10.0; Jim Peters, England, 29:20.0; Edwin Warren, Australia, 29:42.6; Stanley Cox England, 30:11.4. (Old record, 30:14.5).

440-yard hurdles: David Lean, Australia, 52.3 in a heat. (Old record, 52.5).

SWIMMING

Men's 110-yard free-style: J. Hendricks Australia, 56.9; C. J. Weld, Australia, 58.2; George Park, Hamilton, 58.7; R. Aubrey, Australia, 58.8; B. Roper, Jamaica, 59.6 (tie). (Old record, 69.6).

Women's 110-yard free-style: Virginia Grant, Toronto, 1:06.4; Joan Harrison, South Africa, 1:06.8; Lorraine Crapp, Australia, 1:06.9; M. Petzer, South Africa, 1:08.0; N. Myburgh, South Africa, 1:08.7; M. Roe, New Zealand, 1:08.7. (Old record, 1:09.0).

Women's 440-yard free-style relay: South Africa, 4:33.9; Canada, 4:37.0; England, 4:41.8. (Old record, 4:44.9).

Men's 880-yard free-style relay: Australia, 8:47.6; Canada, 8:56.0; South Africa, 8:56.3; England, 9:17.6. (Old record, 9:19.0).

WEIGHTLIFTING

Middleweight class: Jim Halliday, England, lifted 325 pounds in clean and jerk and 800 pounds in three-lift total (Old record, 300 pounds and 795 pounds).

Legions, Orphans Pony Winners

A free-hitting Nelson Pony League double-header saw the Legions and Orphans come out on top at Queen Elizabeth Park Saturday.

The first game, one of the longest of the year, was taken by the Legions when they squeezed a 15-14 victory from the Orphans after coming from behind in the end of the seventh and final frame.

Gordon Woods started off for the Legions and was replaced by Fred Nudd in the sixth inning.

For the Orphans Olso was starting chucker, being replaced by Moffet in the sixth, only to relieve Moffet again in the seventh when he ran into trouble.

DOWN KNIGHTS

Bernie Monteleone pitched a 10-6 victory for the Orphans over the Knights of Columbus in the second game.

Monteleone gave five hits, allowed ten walks and had ten strike outs.

Jerry Wilson was charged with the K of C loss as he allowed eight runs in the first inning, after giving four walks, four hits and claiming no strike outs. Wilson was replaced in the first by Tom Hufty who gave six hits, allowed one walk and struck out seven.

Big hits of the game came from Orphan Dennis Bond who doubled in the first inning, and K of C's Kraft and Blakeman who doubled in the second and third frames respectively.

In a fast and well played Little League game Saturday afternoon Gyros defeated the Lions by a score of 4-3.

Giants Up Lead Over Dodgers

By The Canadian Press

New York Giants widened their National League lead over Brooklyn Dodgers to 5½ games and red-hot Milwaukee Braves blazed along in third place on a 10-game winning streak Sunday while the American League race remained unchanged.

New York Yankees, Cleveland Indians and Chicago White Sox all won doubleheaders in the American to retain their respective positions. The Indians still lead the Yanks by 2½ games with Chicago seven games back.

ST. JOHN'S, Nfld. (CP)—Residents of Shearstown found squid so plentiful on the beaches near there that they used buckets and shovels to scoop them up.

BEG Standing

By The Canadian Press

England cashed in heavily on her middle-distance runners to take the lead with 68 points in the unofficial team championship of the British Empire Games' opening events in Vancouver Saturday.

The Britons ran one-two-three in the six-mile race and placed another man fifth to score 21 points. They led Australia, winner of the 1950 games in Auckland, N.Z., and favored to sweep this one, by 21 points. The Aussies, however, still have plenty of power for virtually cinch victories before the games end Aug. 7.

Canada was third with 34 points mainly on the strength of four second-place finishes in track and swimming.

Here are the point-getters, based on the 10-5-4-3-2-1 distribution for the first six finishers in each event:

England	68
Australia	47
Canada	34
South Africa	28
Nigeria	17
New Zealand	16
Trinidad	15
Northern Rhodesia	13
Jamaica	5
Uganda	5
British Guiana	4
Scotland	1
Wales	1

BASEBALL SCORES

By The Canadian Press

AMERICAN LEAGUE

SATURDAY

New York 6, Baltimore 5.
Philadelphia 1, Chicago 7.
Washington 0, Cleveland 6.
Boston 4, Detroit 0.

NATIONAL LEAGUE

Milwaukee 15, Brooklyn 7.
Cincinnati 0, New York 7.

First:
Chicago 3, Pittsburgh 5.
St. Louis 3, Philadelphia 2.

Second:
St. Louis 5, Philadelphia 6.

PACIFIC COAST LEAGUE

Portland 3, Los Angeles 1.
Hollywood 4, San Diego 10.
Seattle 7, San Francisco 3.
Oakland 1, Sacramento 10.

WESTERN INTERNATIONAL

Lewiston 5-4, Tri-City 3-12.
Edmonton 5, Salem 2.
Victoria 13, Yakima 7.
Vancouver 20, Wenatchee 1[illegible].

SUNDAY

AMERICAN LEAGUE

First:
Philadelphia .. 020 100 020—5 8 1
Chicago ..... 000 210 30x—6 10 1
Fricano, Sima (7), Bishop (8) and W. Shantz, Robertson (8); Consuegra, Pierce (8) and Sawatski, Lollar (9). W — Consuegra. L — Fricano.

Second
Philadelphia 000 010 000— 1 3 0
Chicago ..... 050 403 00x—12 16 0
Dixon, Sima (2), Romberger (4), Burtschy (7) and Robertson, W. Shantz (5); Trucks, Dorish (9) and Batts. W—Trucks; L—Dixon.

First
New York ..... 302 020 010—8 11 1
Baltimore ..... 001 200 030—6 8 1
Byrd, Morgan (4) and Berra; Pillette, Kretlow (5), O'Dell (8), Fox (9) and Courtney. W—Morgan. L—Pillette.

Second
New York ..... 000 002 000—2 9 1
Baltimore ..... 010 000 000—1 5 1
Branca, Stuart (5), Lopat (6), Reynolds (9) and Berra; Coleman, Chakales (6) and Courtney. W — Stuart. L—Coleman.

First
Washington .... 000 010 000—1 7 0
Cleveland ..... 000 003 00x—3 5 1
Schmitz, McDermott (7) and Tipton; Wynn and Hegan; L—Schmitz.
Washington .. 000 004 000—4 9 2
Cleveland .... 200 010 20x—5 13 0
Porterfield, McDermott (7) and FitzGerald; Garcia, Narleski (6), Newhouser (7) and Naragon, Hegan (7). W—Newhouser. L—Porterfield.
Boston ..... 203 023 000—10 15 2
Detroit ..... 000 130 013— 8 16 1
Parnell, Hudson (4), Kinder (8) and Wilber, Owen (6); Aber, Marlowe (1), Herbert (5), Miller (6) and Wilson, W—Hudson. L—Aber.

NATIONAL LEAGUE

St. Louis ..... 000 120 000—3 5 0
Philadelphia .. 130 310 00x—8 16 2
Beard, Deal (2), Presko (5), Poholsky (7) and Sarni; Simmons and Burgess, Lopata (4). L—Beard.
Milwaukee ... 141 530 000—14 19 0
Brooklyn ..... 020 110 002— 6 10 0
Conley and Crandall, Calderone (9); Meyer, Wade (3), Labine (4), Roe (5), Newcombe (8) and Walker. L—Meyer.

First
Chicago ..... 000 000 000—0 3 0
Pittsburgh ..... 100 001 00x—2 9 0
Davis, Klippstein (8) and Cooper; Littlefield and Shepard. L—Davis.

Second
Chicago ..... 000 103 242—12 17 2
Pittsburgh ..... 000 000 020— 2 2 2
D. Cole and McCullough; Pepper, Purkey (6), Hetki (9) and Atwell. L—Pepper.

First:
Cincinnati .... 001 000 210—4 7 0
New York ..... 110 010 42x—9 12 0
Perkowski, Smith (7), Savransky (8) and Seminick; Antonelli, Grissom (8) and Westrum, Katt (8). W—Antonelli, L—Perkowski.

Second:
Cincinnati ..... 000 000 000—0 6 1
New York ..... 300 000 02x—5 9 0
Fowler, Collum (8) and Landrith, Bailey (8); Hearn and Westrum. L—Fowler.

Adcock Hits 4 Homers In Game, Ties Record

BROOKLYN (AP) — Joe Adcock, Milwaukee first baseman, tied the major league record of four home runs in a game Saturday as he paced the Braves to a 15-7 victory over Brooklyn Dodgers.

Adcock, only the fifth batter to hit four out of the park in one game, also belted a double and the combination of long hits gave him a record of 18 bases in one game.

By coincidence, the last player to hit four home runs in a nine-inning game was Gil Hodges of the Dodgers.

Adcock's fourth home run, a soaring smash into the left field seats, also enabled the two clubs to tie the National League record of 10 home runs in one game by both clubs.

Adcock, a right-handed hitter who came into the game with 15 home runs and a .314 batting average, victimized a different pitcher with each of his home runs.

He clouted Don Newcombe's first pitch of the second inning into the left field stands. He doubled off Erv Palica in the third, then tagged him for a home run with two men on base in the fifth. No. 3 came against Pete Wojey in the seventh with Hank Aaron on base. The one for the record books was hit off Johnny Podres, fifth Brooklyn pitcher, leading off the ninth inning.

Clem Labine, who faced only two batters in the second inning, was the only Brooklyn pitcher to escape damage by Adcock. He didn't have to face the slugger.

The National League record of 10 homers in a game by both clubs was set in 1923 by Philadelphia and St. Louis and tied in 1947 by Pittsburgh and St. Louis.

Adcock joins a distinguished list of sluggers who have hit four homers in one game. Bobby Lowe of Boston Braves turned the trick first in 1894, and Ed Delehanty of Philadelphia Phillies followed in 1896.

Lou Gehrig of New York Yankees did it in 1932, and Hodges' big day was in 1950.

BROOKLYN (AP)— Joe Adcock, Milwaukee's thumping first baseman, was struck in the head by a pitch in the fourth inning of Sunday's game between the Braves and Brooklyn Dodgers and was removed from the field on a stretcher.

Treated in the clubhouse by Dr. Eugene Zorn, Brooklyn's club physician, he complained of a slight headache. He was not seriously injured however, and returned to his hotel room.

The Milwaukee slugger had been knocked down by a pitch by Russ Meyer, Brooklyn's starting pitcher. The knockdown came in the third inning, but after dusting himself off, Adcock lined a double off the left field wall.

Aussies, S. Africa Take Gold Medals

By GRAHAM TROTTER
Canadian Press Staff Writer

VANCOUVER (CP) — Past records were drowned under a deluge of acquatic speed as the British Empire Games swimming competitions opened with a big splash. The strongly-favored Australians led the assault.

Existing records for the 110-yard free-style in both men's and women's divisions were toppled Saturday by 10 swimmers, including four from Australia, three from South Africa and two from Canada.

Just as startling were the performances in two gruelling relay races when all seven starting teams cracked the old records.

Only first-day event to escape unscathed with its record was the women's 220-yard breastroke.

The heavily-favored Australians grabbed the first gold medal in swimming, in the men's 880-yard free-style relay, and won all five semi-final heats they entered.

South Africa took the only other gold medal, its women's team capturing the 440-yard free-style relay.

CANADA SECOND TWICE

Canada had to settle for a respectable second in both these long-distance swims, but the estimated crowd of 5000 cheered itself hoarse when the host team came up with a record-holder in 16-year-old Virginia Grant of Toronto.

Virginia, training an average 4½ hours daily since May 1, toppled the women's 110-yard free-style record with a surging time of 1:06.4. This chopped 2 6-10 seconds off the mark set by Margery McQuade of Australia in the 1950 games at Auckland.

The wholesale slaughter of games records was not unexpected. Previous best performances of competing athletes indicated in advance that a lot of marks would be shattered before the ripples disappeared from the water in the resplendent new $300,000 Empire pool.

Sharing the individual spotlight with Virginia Grant was 18-year-old Jon Henricks of Australia, who ripped asunder the previous record of 59.6 for the men's 110-yard free-style, set by Toronto's Bob Pirie at the 1938 games in Sydney. Henricks, also a leading cog in Australia's relay triumph, did the sprint in 56.9.

Two other Aussies — 17-year-old Cyrus Weld, at 58.2, and Rex Aubrey, at 58.8 — bettered Pirie's time, along with big 22-year-old George Park, Hamilton, Ont., policeman, who had the third-best time of 58.7.

One of these Australians is given an excellent chance to take this event from Canada, which has claimed gold medals from it in all previous Games.

PARK IS CANADA'S HOPE

Park is Canada's last chance but a good one. His time Saturday was 1 6-10 seconds better than the mark which won him the Canadian championship early in July, indicating he is in top form.

Castlegar Cubs In Favored Spot For Playoffs

CASTLEGAR — Castlegar Cubs increased their stranglehold on first place in the Trail and District Fastball League with two victories over the Crown Point Hotel team from Trail during the weekend. Cubs handed the Pointers a 5-1 trimming at Butler Park in Trail Friday and edged them 2-1 in the 10th inning at Castlegar Sunday.

Some masterful chucking by Cub coach Rennie Mitchell was the big factor in the Friday win. Facing only 28 batters in the first eight inning, Mitchell allowed three hits (two in the ninth when Pointers scored their lone tally), struck out seven batterers and walked two.

Cubs gained a total of eight hits off Pointer moundsman Johnny Fischer, opening the scoring in the first, tallying once more in the sixth and exploding for three more in the eighth when a triple by Mitchell brought in John Ross, Gerry Wanless and Mike Horcoff.

Gerry Wanless led in the batting department with three singles in three official times at bat, followed and a single. Gordie Robertson hit an da single, Gordie Robertson hit two singles for Crown Point.

In Sunday's game, Cubs opened the scoring in the third when a single by Ted Gergely brought in Billy Kanigan who had landed on bases through an error.

A single by McAuley and a three-bag smash by Eric Granstrom in the eighth tied the score, a two bagger, advanced to third safely and scored on Billy Kanigan's single into centrefield to give the Cubs the win.

ASSURED BYE

The tight game saw Pointers out-hit Cubs 7-4, but a number of Trail runners were tagged as they tried to stretch their single base hits into two baggers.

Ken Grunerud was Cub hurler and Johnny Fischer again took the loss on the mound for Pointers.

McAuley and Robertson headed the slugging department with two hits each for Pointers. John Ross, Ted Gergely, Mike Horcoff and Billy Kanigan each hit once for Cubs.

Cubs have now cinched first place in the three team loop and will get the bye in the playoffs beginning either August 9 or 11.

Leafs Drop 7-6 Game to Smokies Before Smallest Crowd of Year

The Nelson Maple Leafs tangled themselves deeper in the web of their losing skein Sunday afternoon as they committed nine errors to aid the Trail Smoke Eaters in winning a 10-inning encounter 7-6 before one of the smallest crowds of the season at the Recreation Grounds.

The game, although loosely played, did keep some 150 fans filled with excitement throughout the hot and humid afternoon as play remained close.

The Smokies started the ball rolling in the second frame when Joe Postnikoff, former Nelsonite visiting from Penticton, for the weekend, committed an error that sent Ray Hamilton to third base on what appeared to be an easy out. Hamilton scored when McIntyre singled.

This one run lead held up until the fourth when the Leafs went ahead for the only time in the game with three runs.

After Ken White was tossed out at second on a reverse decision of Umpire Pope Scanlon and Reni Masi was safe on a fielder's choice, Dunc Kennedy blasted a single that was the call for Trail to pull Ferguson and send Dick Mahorik to the mound. On Mahorik's first pitch to Al Larson, the Leaf catcher lofted the ball far into centre field for a home run to give the home team a two run lead.

FOUR-RUN REPLY

The lead was short lived. The Smokies came back with four runs in the fifth when the Leafs elected to boot the ball all over the infield. The one big blow of the frame was a triple to the wall in deep centre by Reno Zanier.

The Leafs in their half of the fifth tied the game when a walk an error and a timely single by Larson paid off with two runs.

The Smokies took the lead again in the eighth when Lou Corrado who had come into the game in place of Zanier hit a long fly into deep right field which Ken White dropped. Corrado had no trouble in circling the bases for the run.

The ninth was a last ditch stand for the Leafs and they made it good as they evened up the game with Joe Postnikoff scoring.

The Smokies left no doubt in the minds of the fans as to their intention of winning as in the extra frame two errors and a single by Harvey Handley scored Corrado with the game winning run.

Mahorik in the final became stronger as he set the Leafs down without too much trouble as he gave up only a single to Larson, his third hit of the day.

The combined chucking of Ferguson and Mahorik gave up seven hits, stuck out 11 and walked five.

Les Hufty took the loss, his fourth as against 11 victories this season. He gave up eight hits, struck out three and issued one free pass.

Baseball Standings

By the Canadian Press

NATIONAL LEAGUE

	W	L	Pct	Gbl
New York	67	37	.644	—
Brooklyn	61	42	.592	5½
Milwaukee	56	45	.544	9½
St. Louis	50	51	.495	15½
Philadelphia	49	51	.490	16
Cincinnati	50	55	.476	17½
Chicago	43	59	.422	23
Pittsburgh	34	70	.327	33

AMERICAN LEAGUE

	W	L	Pct	Gbl
Cleveland	71	30	.703	—
New York	70	34	.673	2½
Chicago	66	39	.629	7
Detroit	45	56	.446	26
Washington	42	56	.429	27½
Boston	41	58	.414	29
Baltimore	36	67	.350	36
Philadelphia	35	66	.347	36½

Canadians Play a Draw With Britons

ARUNDEL, England (Reuters) — The touring Canadian cricket team played a draw Sunday with the Duke of Norfolk team.

The Canadians missed their chance for victory when rain stopped play with the visitors needing 31 runs to win and 25 minutes remaining.

The Duke of Norfolk team scored 163 runs for eight wickets, then declared. The Canadians scored 133 for seven before rain ended play in the one-day match.

The match was sandwiched between the two days of play for the Canadians against a Marylebone side at Lord's cricket ground in London.

The Canadians scored 319 for nine before declaring Saturday with an hour left, then held the MCC to 36 for one wicket at close of play. The match resumes today.

Leading Canadian batsmen in Sunday's match were Robert Quintrell, with 44, and Tom Brierly with 32. Both are from Vancouver. Each team played 12 men in the field.

Nelson Golfers Take Lead Over Metaline Falls

The Nelson Golf Club took a commanding lead in the race for the Burns Cup Sunday afternoon when they outclassed the Metaline Falls team 56-6 on the day's play.

In spite of the hot weather the day was ideal for golf and many fine matches were had with most of them being close as Nelson golfers just squeezed out victories.

When Nelson travel to Metaline on September 19 they will carry a lead of 50 points which almost assures them of returning the cup to Nelson for the third time in the last four years.

Several par scores were carded by the golfers as 42 men and 24 women took part in the 18-hole play.

Ireland Leads Lawn Bowling

VANCOUVER (CP) — North Ireland, on the strength of a single point gained from the only sawoff match to date, holds a slim lead after five rounds of doubles play in British Empire Games lawn bowling. Five countries are grouped at the heels of the Irish; each one point back.

Heading into the next three rounds today, Australia, Hong Kong, Scotland, South Africa and Southern Rhodesia have 3-2 records against North Ireland's three wins, one tie, one loss.

PHONE 144 FOR CLASSIFIED

Play for Chesser Cup to Get Under Way Here Sunday

Play for the Chesser Cup will get under way next Sunday morning at the Nelson Tennis Court when the mixed doubles will be played off in the day-long tournament.

It is expected that a large entry will be on hand for this annual tourney in which Jenny Yerex and Ned Rhodes of Trail captured the trophy last season.

In defending their title Yerex and Rhodes will have to contend with Kay and Morris Major along with Ed Haley and his partner of Rossland. Even though these players have dominated play in the last few years, it may be the year for the unknowns to come forth.

Play will start at 10 a.m. and entries for the event must be either mailed or telephoned to Mrs. Doug Male before Friday evening when draws will be made.

Phone 1234

Our staff of expert mechanics are fully equipped to repair anything, from minor fender creases to major overhauls.

DeFOE Service Ltd.
213 Baker St. Nelson, B.C.

Fernie United Suffers First Loss of Season

KIMBERLEY — Kimberley Canadias handed Fernie United their initial defeat of the season Saturday night at Chapman Camp grounds in the Crahan Cup race, with a 5-2 victory.

Kimberley gained a 3-1 lead in the first half and then tossed up a solid defence in the final half that kept the powerful Fernie crew at bay.

Dutchie Volagaar and Tony Brummet sparked the Kimberley drive with a brace of goals each, with A. Anderson collecting the other. Nick Ewanwick and Tino Lauman scored Fernie's counters.

Volagaar sent Kimberley ahead at the 28-minute mark on a low shot that had goalie Bill Whalley beaten all the way.

Ewanwick tied the game up 10 minutes later on a beatiful three-way passing play.

Brummett picked up his first goal at the 41-minute point on a hard kick ball from close range.

Volagaar sent Kimberley ahead 3-1 just before the first half ended from a scramble.

Lauman beat Wannie Swann early in the final half on a well placed high shot. Young Billy Fairclough engineered Kimberley's last two goals, with Anderson scoring at the 25-minute mark from close in and Brummet closing the scoring book eight minutes later when he was home free.

John Ferguson from Trail refereed the game. Fernie United were badly disorganized throughout the game and had goalie Bill Whalley not been on the score would of reached much higher figures.

BACHYNSKI WINS SECOND FLIGHT OF APPLEYARD-LOWE TOURNAMENT

Ed Bachynski captured top honors in the second flight of the Appleyard-Lowe golf tournament Saturday afternoon with an extra hole victory over Ted Turkington at the Nelson Golf and Country Club course.

For Bachynski it was a great victory for he had to come from behind not once but several times before eliminating Turkington.

Down three in the first round Bachynski came back in the closing rounds of the first nine holes to start the second round one down.

The battle between the two continued on a close basis until the 14th when Bachynski parred the hole to even the match. Turkington went one up on the next hole but Bachynski evened it on the 16th and went one up on the next only to have Turkington again place them on even terms on the final hole.

Although Bachynski played poorly on the extra hole Turkington was worse as the game finished with Bachynski the winner.

Bachynski in gaining the final had eliminated two opponents previously, while Turkington had eliminated Bob Kenzie in another great match which was not decided until the 17th.

ENJOY A BETTER MARTINI WITH
Adams
SILVER FIZZ
London DRY GIN

⅔ or ¾ Adams Silver Fizz Gin
⅓ or ¼ French (Dry) Vermouth.
Stir well with ice and strain.
Add olive, or twist of lemon peel.

Thomas Adams
Distillers Ltd.
AMHERSTBURG, ONT. • VANCOUVER, B.C.

This advertisement is not published or displayed by the Liquor Control Board or by the Government of British Columbia.

2038

LI'L ABNER

HENRY

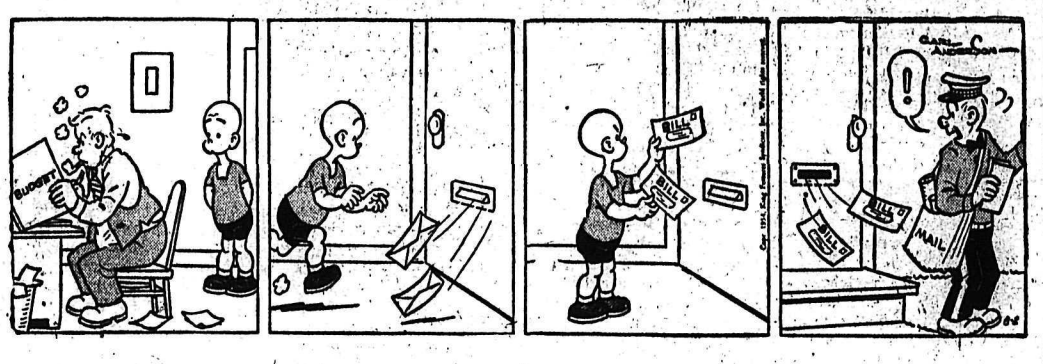

LONE RANGER

BLONDIE

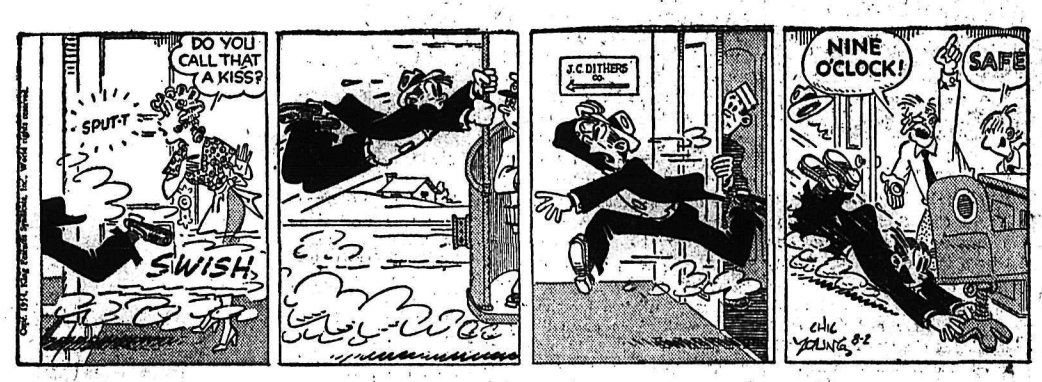

SECRET AGENT DONALD DUCK

BUZ SAWYER

JIGGS

First Iron-Ore Shipment Leaves Labrador Mines

By D'ARCY O'DONNELL
Canadian Press Staff Writer

SEPT-ILES, Que. (CP)—Canada's largest mining development, based on multi-billion-dollar iron ore deposits in the wilderness of Quebec and Labrador, was inaugurated Saturday by government and industrial leaders.

Premier Duplessis of Quebec and Premier Smallwood of Newfoundland started the first ore shipment on its way. With them were some of the Canadian and U. S. industrial leaders who made development possible.

The project, one that will assure Canadian and American steel mills of ore supplies for possibly the next 100 years, was started in 1951 by the Iron Ore Company of Canada and in recent weeks reached the production stage. So far approximately $250,000,000 has been spent.

The ore deposits straddle the Quebec-Newfoundland boundary about 360 miles northeast of this former Indian settlement. Through country that for years knew only the tread of the Indians and the trapper, a 360-mile railway line has been built to link the ore deposits near Knob lake with this tidewater harbor about 600 miles northeast of Montreal.

MISS PETRIE ON STAND IN COFFIN TRIAL

PERCE, Que. (CP)—Mr. Justice Gerard Lacroix Friday night turned down a defence plea and ordered Marion Petrie, common-law wife of Wilbert Coffin, into the witness box at the 43-year-old prospector's murder trial.

Shown a grey suitcase which has been identified as the property of the hunters, Miss Petrie said it was the same one as Coffin carried to Montreal with him from Gaspe.

ON THE AIR

CKLN PROGRAMS ... 1240 ON THE DIAL

MONDAY, AUGUST 2, 1954

(Pacific Daylight Time)

7:00—News
7:05—The Early Bird
7:30—News
7:35—Rise 'n' Shine
8:00—News
8:15—Breakfast Club
8:45—Serenade
8:55—Women's World
9:00—Warren's Wigwam
10:00—Western Tunes
10:15—Elwood Glover
10:45—News
10:50—Morning Music
11:00—Shut-In Show
11:15—Homemaker Harmonies
11:45—Consumers Corner
12:00—Swap and Shop
12:15—Sports News
12:20—News
12:30—Farm Broadcast
12:55—Today in History
1:00—Tops and Pops
1:15—Hollywood Calling
1:30—Specialty Shop
1:45—Musicale
2:00—Pacific News
2:15—Musical Matinee
2:30—Trans-Canada Matinee
3:15—Siesta Time
3:30—Sacred Heart
3:45—News Bulletin
3:48—B. C. Roundup
4:15—Tempo for Two
4:30—The Pobble From Pluto
4:45—Children's Program
5:00—Story Parade
5:15—Report From Parl. Hill
5:20—Lighter Side
5:25—Road and Weather Report
5:30—Swap and Shop
5:45—Sports News
5:50—News
6:00—Musicale
6:30—Cavalcade of Melody
7:00—News
7:15—News Roundup
7:30—BEG Report
8:00—Report from Parl. Hill
8:15—Win's Showplace
8:30—BEG Actuality
9:00—Bob McMullin Show
9:30—Let's Square Dance
10:00—News
10:15—Emma Caslor
10:30—BEG Report
10:45—Devotions
11:00—Around the Town
12:00—NEWS Night Cap

CBC PROGRAMS

TUESDAY, AUGUST 3, 1954

(Mountain Standard Time)

7:00—Marine Broadcast
7:15—Musical Minutes
7:30—News
7:35—Musical Minutes
7:40—Morning Devotions
7:55—March Past
8:00—News
8:10—Here's Bill Good
8:15—Breakfast Club
8:45—Anything Goes
9:00—BBC News
9:15—Aunt Lucy
9:30—Laura Ltl.
9:45—Music Shop
10:00—Morning Visit
10:15—Elwood Glover
10:45—Mart Kenney
11:00—A Man and His Music
12:15—News
12:25—Showcase
12:30—Farm Broadcast
12:55—Five to One
1:00—Distinguished Artists
1:45—Afternoon Concert
2:15—Today's Guest
2:30—Trans-Canada Matinee
3:15—Siesta Time
3:30—Program Resume
3:45—News Bulletin
3:48—Yesterday's Favorites
4:15—Barney Potts Show
4:30—Music Picture Lady
4:45—Sleepytime Story Teller
5:00—Current and Choice
5:15—At Home With The Lennicks
5:40—International Commentary
5:45—News and Weather
5:55—Have You Heard
6:00—Fighting Words
6:30—This is Radio
7:00—News
7:15—News Roundup
7:30—BEG Report
8:00—So to Speak
8:15—Canadiana
8:30—BEG Actuality
9:00—Let's Make Music
9:30—Chilcotin Trails
10:00—News
10:15—Impressions of Malaya
10:30—BEG Report

PORTUGAL, INDIA BREAK RELATIONS

BY EUGENE LEVIN

NEW DELHI (AP) — Portugal handed walking papers Friday to Indian diplomats stationed in her colonial territories on the west Indian coast. India promptly retaliated by ordering the Portuguese counsel-general and consul to quit Bombay by Sunday.

Portugal charged that Indian consul-general Vincent Coelho at Goa, the capital of Portuguese India, and his deputy at Mormugoa have led an underground movement seeking merger with India. They were given until today at noon to leave.

Canada AFM to Support Petrillo

MONTREAL (CP) — Canadian members of the American Federation of Musicians went on record Friday night in support of their union's jurisdictional fight with the American Guild of Variety Artists and pledged full support to AFM president James C. Petrillo.

Delegates from Toronto, Kingston, Quebec City and Ottawa at a meeting of the Montreal Musicians Guild, local AFM organization, passed two resolutions supporting the union's action in boycotting AGVA acts and pledging "undivided loyalty" to Petrillo.

CAN-Car To Build Harvard Trainers

MONTREAL (CP) — Canadian Car and Foundry Company Limited of Montreal and Fort William, Ont., has signed an agreement with North American Aviation Inc., for exclusive world rights to manufacture the Harvard trainer aircraft, it was announced Saturday.

E. J. Costford, president and managing director of the Canadian company, said the agreement permits Can-Car to manufacture and sell the trainer and its parts on a world-wide basis, excluding the United States.

Mr. Costford also announced that the DeHavilland Aircraft Company of Canada has chosen Can-Car as its major sub-contractor in its Grumman S2F program for the Royal Canadian Navy. Can-Car will build the wing system for the Avenger anti-submarine aircraft.

NEW ARTERIES

Pakistan had no overseas telephone and telegraph services until November, 1947.

General Upswing Puts New Life Into Canada's Leading Markets

By RICHARD K. TAYLOR
Canadian Press Staff Writer

The summer doldrums abated somewhat on the stock markets last week. Stocks pressed forward under bidding that was somewhat heavier than the hesitant trade that featured the picture last week.

The New York exchange ended the week with a lively advance that sent it up to its fourth straight high, Montreal ended with almost three times as many advances as declines and industrials, and golds struck a lively note in Toronto.

Industrials have been on the advance in recent sessions and Thursday the index touched 350.03, the highest since October, 1951. Golds were up over a point the same day and set a 1954 record after aggressive trading Friday.

Base metals also improved their position during the week and at the close of trading were hovering about a point away from a 1954 high after climbing more than a point since Monday.

Only western oils maintained a steady pace during the week and finished the neighborhood of a 1954 low.

SEE LITTLE SIGNIFICANCE

Brokers seemed reluctant to read any significance into the rise in golds. One said golds had been so low that any rise was likely to set a record. He predicted they would likely decline in about the same ratio next week.

Friday to Friday index changes: Industrials up 1.56 to 351.28, golds up 1.72 to 78.33, base metals up .12 to 150.62, and western oils up .23 to 84.92.

On Wall street, steels and aircrafts were leaders at the close, helped along by a number of issues including utilities, railroads, oils, coppers, rubbers, radio-televisions, atomic issues, ship-building shares and some sugars.

The week's change indexes in Montreal: Banks up .11 at 42.91, utilities up 1.1 at 112.2, industrials up 3.2 at 214.8, combined up 2.5 at 180.6, papers up 6.50 at 1001.52 and golds up 2.24 at 61.39. The number of issues traded was 289 with 176 advancing, 99 declining and 114 unchanged.

Slumps Leave N. Y. Unworried

By WALTER BREEDE, Jr.

NEW YORK (AP)—Sharp seasonal slumps were evident in some lines last week, but business sentiment generally was bullish.

Congress passed a bill calling for a top-to-bottom overhaul of the federal tax structure, an omnibus reform measure containing important tax incentives for investors and businessmen.

Corporate earnings statements for the first six months of 1954 showed most reporting firms doing as well or better than a year ago, although sales were mostly lower.

Steelmakers spoke confidently of an upturn in steel business by September. Electric power output set a record. Once again, the stock market raced ahead, with price averages touching 24-year highs.

Prospects appeared bright for accelerated government and consumer spending.

The administration announced plans for stepped-up public spending on such projects as shipbuilding, roads and airports "to give business a little nudge."

RETAIL TRADE GOOD

Retail trade held at a high level.

Construction activity continued brisk. The government reported a contra-seasonal summer rise in home-building. Private housing starts in June numbered 115,600, a new high for the year and a 12 per cent gain over May.

Sharp seasonal downswings were apparent in such basic categories as steels, motors, rails and textiles.

Auto output continued to move lower. Industry sources said July Production of passenger cars would be the lowest for any month since January. At the retail end, new car sales for the first 10 days of July were down 43 per cent from the last 10 days of June.

Salvaged Liner Sold To Italian Buyers

LIVERPOOL, England (Reuters) The Canadian Pacific's one-time luxury liner Empress of Canada has been sold to Italian buyers, it was learned here.

The identity of the new owners of the 20,000-ton liner has not been disclosed.

The transaction is subject to the Italian buyers obtaining import currency licences. When this is done, the burned-out hulk of the 26-year-old ship will be moved from the Mersey to Italy.

The Empress of Canada was destroyed by fire and half submerged in Gladstone dock here in January, 1953. She was raised in a giant salvage operation.

It was estimated that as scrap she would fetch about $140,000. The actual sale price to the Italians has not been revealed.

SAYS REDS CHASED BRITISH LAUNCH

HONG KONG (Reuters)—A Chinese-language newspaper here reported Saturday that six of a 10-man Chinese crew aboard a British police patrol launch which disappeared were "chased" back into Hong Kong territory by Chinese Communists Friday night.

The newspaper, Wah Kiuman Pao, said the launch arrived in Communist Chinese territorial waters and the other four members of the all-Chinese crew told the six to lower a sampan into the water and sail back to Hong Kong. It stated that the six arrived at Lantao island, in the British colony near Hong Kong.

PHONE 144 FOR CLASSIFIED

DAILY CROSSWORD

ACROSS

1. Shank
5. Interweave
9. Moon goddess
10. Particle
11. Unmilled rice
12. A white bear
14. Fencing sword
15. Viper
16. Drama (Jap.)
17. Like
18. Impolite
20. A conserve
21. Substance used in pastry
22. Fiber of the century plant
23. Arrange in a line
25. Her abduction caused the Trojan War
26. Hair on horse's neck
27. Search for
28. Social insect
29. Enclosure
30. Whether
32. Neuter pronoun
33. Wages
34. Recently deceased
36. Title of Ethiopian ruler
38. Now
39. Tear
40. Precious stone
41. Snares
42. Size of paper

DOWN

1. Applauds
2. Makeshift
3. Not of mature age
4. Speak
5. Slight error
6. On top
7. Mountain pass
8. Issue forth
11. A size of coal
13. Per. to Rome
15. Sum up
19. Coffee receptacle
20. Cast off unfeelingly
21. Fluff
22. Wife of Odysseus
23. With force
24. Enclosure for a light
25. Squeeze
27. Secretary of State (1898-1905)
29. Forms
30. Country in S. Europe
31. Death (Scot.)
33. Boat
35. 1st man
37. Mild oath
38. Old weight (wool)

AMBO ABRI
PROUD MIENS
RANT DANISH
ORACLES COY
HALS SIR
AFFECT CURD
MERRY SHEER
ALIS CLASSY
OG IRAN
ANI RIGGERS
RIDDED STOA
MELON SHOUT
SYCIE PANT

Saturday's Answer

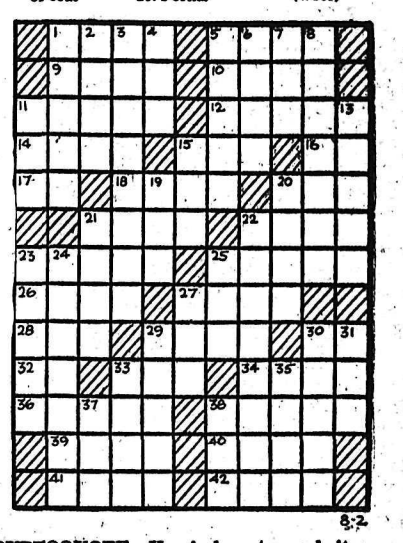

DAILY CRYPTOQUOTE—Here's how to work it:

A X Y D L B A A X R
is L O N G F E L L O W

One letter simply stands for another. In this example A is used for the three L's, X for the two O's, etc. Single letters, apostrophies, the length and formation of the words are all hints. Each day the code letters are different.

A Cryptogram Quotation

Y E Y N ! Q J L D S K L Y L X D M, J Q T S L X N D X Y H T S Y L X D M Z H O K L D S K N Z H ! — S J J O.

Saturday's Cryptoquote: THE GIGGLER IS A MILK-MAID. —HERBERT.

Distributed by King Features Syndicate.

Goods Exchanged for Vacation Money Here

BIRTHS

BARASS — To Mr. and Mrs. Tom Barass of Michel, at Fernie Memorial Hospital, July 26, a son.

HELP WANTED

THE CONSOLIDATED MINING AND SMELTING COMPANY OF CANADA LIMITED
TRAIL, B. C.

COMINCO ASSAYER TRAINING PROGRAM

Openings are available in the Cominco Assayer Training Program for young men to train as assayers in the Cominco Analytical Laboratories. The program consists of a two-year course of training in both theoretical and practical work leading to British Columbia Government examination and certificate.

Applicants must possess either senior matriculation or junior matriculation including chemistry.

If interested contact W. N. Woodhouse, Staff Department, Tadanac, B. C. either personally or by telephone (506) for further information.

APPLICATIONS WILL BE ACcepted by well-established company for neat-appearing man with car to service customers in organized district. Above average earnings year round. State qualifications, age, and marital status in first letter. Apply Box 7015, Nelson News.

WANTED: STENOGRAPHER FOR 1 or 2 weeks, preferably with legal experience, to work part time at Balfour, in exchange for use of fully modern, completely equipped cottage at Rainbow Resort. Phone Balfour 13.

DUE TO INCREASED BUSINESS, the Fuller Brush Company requires two full-time men in East Kootenay Districts. Married men preferred. Apply D. E. Sergent, 206 Morgan St., Nelson.

HELP WANTED—FEMALE

LADY TO CARE FOR CHILD while mother works, some housework. Box 7298, Daily News.

SITUATIONS WANTED

EXPERIENCED CARPENTER DEsires work. Own tools. Will take contract or day work. Repairs or new. Can give satisfactory estimating. Phone 465-L.

DUTCH MARRIED COUPLE, FARmers, family, will take care of children permanently. Excellent care. Mr. and Mrs. Zylstra, Blewett, Box 2311, Daily News.

LOG OR POLE HAULING, BY contract. John Evin, Brilliant, B.C.

ODD JOBS DONE IN SPARE time and weekends. Ph. 1442-R.

IF BUILDING A NEW HOME OR remodeling then phone 434-X-2

FOR SALE MISCELLANEOUS

CLOSE-OUT SALE
1 oak desk, drop-front, $15; 1 occasional chair, wine, $9; Coleman gas radiant; 1 Renown oil range, $99; 1 hall table, $7; 1 3-shelf natural end table, $5; solid maple kitchen table, porcelain top, $7.50; 1 studio louneg, $25; 1 guitar, $15; 2 canvas deck chairs, $1.75 each; 1 sewing stool, $5; electric kettle, $7.50; kitchen scale, $2.75; table lamps, $1 up; complete aluminum camp kit, $4.50; Coleman 2-burner camp stove, $9.95; oil heater, $25; Fawcett oil heater, $35; Winnipeg couch, $5; clothes drying racks, $2.95; breakfast nook set, $9; outboard motor, $30; camp cot, $3; spring-filled mattress, $12; camp stoves, $10; wooden bunk beds, $9.95 set; canner $1.00; ice-boxes, $10.
CUTLER'S
New and Used Furniture
305 BAKER ST. PHONE 47

DEALERS IN ALL TYPES OF used equipment, mill, mine and logging supplies; new and used wire rope, pipe and fittings, chain, steel plate and shapes. Atlas Iron & Metals Ltd., 250 Prior St., Vancouver, B. C. Phone PAcific 6357.

WARDROBE TRUNK, EASY SPINdry, Sealers, Small Oil Stove, Coal oil stove with oven, Electric and gas irons, Camp Stove, Books. Sell or trade on frig or livestock. Box 2243, Nelson Daily News.

35 M.M. RELOADS, GUARANTEED fresh. 36 exp. P.X. 78c, 3 for $2.10. Cash or money order, prompt shipment. Pettitt Photos, Castlegar.

FOR SALE: GAS RANGE, GUERNey, with Harper Burners, two cylinders, regulator and tubing. Phone Kinnaird 4221 or write bo. 121.

FOR SALE: CHESTERFIELD Chair in good condition. Color, maroon, price $15. Apply 317 2nd St.

NEW CHAIN CINCHES, 25 ONLY AT THIS PRICE. EACH $4.
COLUMBIA TRADING
902 FRONT STREET, NELSON

FOR SALE: CIDER PRESS. APPLY Ike Glover, Rossland, B. C. Phone 420.

STORE EQUIPMENT, REASONable. Apply L. W. Embree, Kinnaird, B. C.

WOOD AND COAL STOVE FOR sale, good condition. 610 Mill St., phone 386-X.

RASPBERRIES. PICK YOUR own, 15c per lb. Apply Serres, Harrop.

UTILITY TABLES, PRESSURE cooker, canary cage. Apply 807 Baker St., or ph. 487-R.

PIPE — FITTINGS — TUBES — special low prices Active Trading Co 935 E Cordova St Vancouver

KEROSENE REFRIGERATOR FOR sale, $259.50. Apply Box 7495, Daily News.

TENT, ABOUT 12X14, IN GOOD shape, $20. Phone 981-L.

GOOD TOP SOIL. NO ROCKS OR sods. Hand-loaded. Ph. 1474-Y.

MICRONIC HEARING AIDS — Write P.O. Box 59, Nelson, B.C.

PROPERTY, HOUSES, FARMS ETC. FOR SALE

A Golden Opportunity To Own
A FAMILY HOME
In Fairview.

EXCELLENT THIRD STREET LOCATION
Three level lots in lawns, garden and lovely trees.

ALL SPACIOUS AND BRIGHT ROOMS. Has entrance hall, living room with fireplace, dining room, kitchen with modern sink unit and built-in cupboards, two bedrooms and bathroom down. Two bedrooms, a sewing room and trunk space upstairs.
Full basement, concrete foundation and floor, piped hot-air furnace, stoker, washtubs and fruit room.

Tremendous Value at
$11,750

Terms to be arranged with purchaser. For full particulars and appointment to view,

T. D. Rosling
Real Estate and Insurance
568 Ward St. Phone 717

A REALLY NICE 6-ROOM HOUSE recently built, 207 High St. Double plumbing, hot water heating, oak floors, fireplace, full basement. Attached garage. Phone 338-Y evenings.

FOR SALE: APPROX. 2½ ACRES with building suitable for duplex cabin or 4-room home on No. 3 highway, 6 miles west of Nelson. Lights, water and propane gas. Apply 2262, Daily News.

4-ROOM, UNFINISHED HOUSE, full basement, on 7th Avenue, Castlegar, $2500. Terms can be arranged. Apply P. Gretchin, Box 354, Castlegar, or for appointment, phone Thrums 4-D.

NEW LAND IN SECOND GROWTH timber. Good for wood business. 68 acres at Bonnington, good road. Cheap for cash. 801 6th Street, or phone 1273-R, Nelson.

FARM FOR SALE: CHEAP FOR cash. A. Harmotney. Apply at Pete Rezansoff's place, Glade, B. C.

4-ROOM HOUSE ON 17 ACRES. Outbuildings, garden and orchard. Price $2400, terms. Apply Mrs. W Vance, Crawford Bay.

FOR SALE: ATTRACTIVE MODernized home—on North Shore. Beautiful view, suitable for veteran's holding. Phone 1740.

FOR SALE—5-ROOM COTTAGE at Balfour. Choice beach frontage. Price $4200. Apply Mrs. J. M. Polloch, East of Balfour Wharf.

HOUSE AND TWO LOTS IN YMIR for sale or trade for property near Nelson. Box 2121, Nelson News.

FOR A QUICK SALE FOR CASH, house with 3 lots and garden. Phone 510-X.

FOR SALE: LOVELY FAMILY home, central location. Box 2036, Daily News.

NEW MODERN HOME. NO REASonable offer refused. Ph. 2118-R, Trail.

TWO FINE LOTS NEAR SCHOOL, good price. Write 4840, N.D.N.

4-ROOM COTTAGE FOR SALE. Phone 214-R.

4-BEDROOM HOUSE, CLOSE IN. Cheap for quick sale. Ph. 1494-Y.

LIVESTOCK, POULTRY AND FARM SUPPLIES, ETC.

WE HAVE A QUANTITY OF partly grown cockerels to be raised for meat. Heavy or light breeds. Also pullets of all ages in white rocks, white leghorns, new Hampshires and crosses. The Appleby Poultry Breeding Farm, Mission City, B. C.

FOR SALE: FRESH COW, 2ND calf, vaccinated. Apply Ike Glover, Rossland, B. C. Phone 420.

BUSINESS OPPORTUNITIES

COFFEE SHOP FOR SALE BEside government-maintained View Point. Beautifully decorated. Ideal for liquor licence. Cabins, dancehall. For further information, write Box 291, Nelson, or phone 694-L.

SMALL GROCERY AND CONFECtionary business for sale. Good location. Apply 1103 Hall Mines Road.

Nelson Daily News

Classified Advertising Rates:
15c per line first insertion and non-consecutive insertions.
11c line per consecutive insertion after first insertion.
48c line for 6 consecutive insertions.
$1.56 line for month (26 consecutive insertions). Box numbers 11c extra. Covers any number of insertions.
PUBLIC (LEGAL) NOTICES TENDERS, etc. — 20c per line first insertion. 16c per line each subsequent insertion.
ALL ABOVE RATES LESS 10% FOR PROMPT PAYMENT.

Subscriptions Rates:
(Not More Than Listed Here)

By carrier, per week in advance	.30
By carrier	$15.00
United States, United Kingdom	
One month	$ 1.25
Three months	$ 3.75
Six months	$ 7.50
One year	$15.00
Mail in Canada, outside Nelson	
One month	$ 1.00
Three months	$ 2.75
Six months	$ 5.50
One year	$10.00

Where extra postage is required above rates plus postage.

RENTALS

WANTED: SELF-CONTAINED 1 or 2-bedroom apartment, oil or electric heat. Furnished or partly furnished. State terms. Apply Box 2245, Daily News.

A VERY NICE MODERN HOUSE North Shore, $55 month. Also small cottage, modern, $30. Reference please. Box 2317, Daily News.

WANTED TO RENT: 3 OR 4-ROOM unfurnished house or apartment, by couple without children. Box 2129, Daily News.

SLEEPING ACCOMMODATIONS for 2, with bath and private entrance. Board if desired. Phone 718-Y.

FURNISHED TWO-BEDROOM apartment. Modern, heated. Apply Kootenay Plumbing and Heating or phone 666.

3-ROOM APARTMENT WITH GAS stove, unfurnished, 2 blocks from Baker St., heated, $55 per month. Phone 1011-R.

MODERN 3-ROOM SUITE INcluding new electric range. Box 7274, Daily News.

BUSINESS PREMISES WITH LIVing quarters, in Castlegar, central location. Box 246, Castlegar.

2-BEDROOM HOUSE FOR RENT Uphill District. $40 per month. Box 4358, Daily News.

WANTED TO RENT, 2-BEDROOM modern home, no children. Box 7294, Nelson News.

ALLEN HOTEL: HOUSEKEEPing or sleeping rooms. Day, week or month 171 Baker Street.

FOR RENT: CEMENT BLOCK building in wholesale district. Apply Jim's Radiator Shop, 516 Front St.

2 OR 3 CLEAN FURNISHED housekeeping rooms suitable for quiet employed couple. Ph. 335-X.

FURNISHED 2-ROOM SUITE, ALso furnished single room with gas 140 Baker Street, ph. 491-L.

RENTALS (Continued)

HOUSEKEEPING ROOMS FOR working girls. 719 Stanley St.

3-ROOM SUITE, $35 A MONTH. Adults. 311 Vernon Street.

2-ROOM SUITE FOR RENT. PH. 359-R.

FURNISHED HOUSEKEEPING room for rent, 914 Stanley St.

FOR RENT—LIGHT HOUSEKEEPing room. 917 Vernon St. Ph. 954-X.

FOR RENT: LIGHT HOUSEkeeping room. Phone 879-Y.

FOR RENT—SMALL SUITE WITH verandah. Phone 343-Y.

AUTOMOTIVE
MOTORCYCLES, BICYCLES

FOR SALE: SMALL ALUMINUM sleeper trailer, factory-made. Accommodations for four. Just the thing for your holidays. Phone 694-L or apply 206 High St.

1938-'50 FORD SEDAN CHASSIS 1938. In 1950 new motor, new hydraulic brakes installed, complete rewiring done. Price $265 Box 4108, Daily News.

1951 PONTIAC 4-DOOR SEDAN. Excellent condition. One owner. Must be seen to be appreciated. Sacrifice. Phone Ned 1085-L.

IF YOU'RE LOOKING FOR A good buy in '38 Chev. Delivery, phone 443-R.

FOR SALE: 1941 PLYMOUTH Coupe, (5-passenger), $450. Phone 694-L.

FOR SALE: 1950 MONARCH, A-1 condition, 5 good, tires. Snap for cash. Phone 727-Y.

FOR SALE: 1938 CHEV. COUPE, $75. Phone 694-L.

FOR SALE: 1950 ½-TON G.M.C. Nice shape, $750. Phone 694-L.

FOR SALE—LADY'S BICYCLE $25. Box 2120 Nelson News.

RAMBLER TRAILER, $1450. BOX 2241, Nelson Daily News.

CLASSIFIED DISPLAY

OUTSTANDING VALUES

AT

MEL BUERGE MOTORS LTD.

ON

VERNON ST. PHONE 1744

ALWAYS

New Fords, Monarchs Ford Trucks

FOR IMMEDIATE DELIVERY

PLUS

USED CAR BARGAINS

1953 BUICK SPECIAL SEDAN	$3000
1954 FORD TUDOR	$2500
1953 CONSUL SEDAN	$1400
1952 CHEVROLET SEDANS (2)	$1900
1952 AUSTIN SEDAN Radio and Out-Visor	$1350
1952 AUSTIN SEDAN	$1200
1951 AUSTIN SEDAN	$ 850
1951 METEOR TUDOR	$1400
1951 CHEVROLET TUDOR	$1400
1951 CHEVROLET SEDAN	$1400
1950 STUDEBAKER SEDAN	$1000
1950 VANGUARD SEDAN	$ 750
1950 CHEVROLET TUDOR	$1250
1950 HILLMAN SEDAN	$ 700
1949 METEOR CLUB COUPE	$1000
1949 METEOR SEDAN	$1000
1949 CHEVROLET TUDOR Radio	$1100
1948 CHEVROLET CLUB COUPE New Rubber, New Motor	$ 900
1948 FORD COUPE	$ 600
1941 PLYMOUTH SEDAN	$ 400

STEAL DEALS

1946 MERCURY SEDAN	$ 400
1940 PLYMOUTH SEDAN	$ 125
1937 CHEVROLET COACH	$ 75
1935 OLDSMOBILE SEDAN	$ 50
1932 CHEVROLET SEDAN	$ 35

BEST BUYS in USED TRUCKS

1953 FARGO PICKUP	$1500
1953 DODGE PICKUP	$1400
1952 DODGE PICKUP	$1200
1946 FORD PICKUP	$ 350
1938 ALLIS CHALMERS TRACTOR	$ 400

BUSINESS AND PROFESSIONAL DIRECTORY

ASSAYERS AND MINE REPRESENTATIVES

E. W. WIDDOWSON & CO.
Assayers, 301 Josephine St. Nelson.
H. S. ELMES, ROSSLAND, B.C.
Assayer Chemist Mine Rep.

BUILDING and CONTRACTING

GEORGE FETTES
Sash Frames and Cabinet Making
Phone 2566
Hillcrest Ave. Fruitvale, B. C.

ENGINEERS AND SURVEYORS

BOYD C. AFFLECK, M.E.I.C.
B.C. Land Surveyor P. Eng. (Civil)
218 Gore St., Nelson Phone 1288

R. K. COATES
Suite No. 8, 373 Baker St., Nelson
Phone 1118 B. C. Land Surveyor

S. V. SHAYLER P.O. BOX 252
Kimberley, Phone 54
B. C. Land Surveyor, Engineer

GRAVEL

FLETCHER'S SAND AND CRUSHed Gravel. Wholesale and delivered. Phone 1497-L.

MACHINISTS

BENNETTS LIMITED
Machine Shop. Acetylene and electric welding, motor rewinding Phone 593, 324 Vernon St.

WANTED MISCELLANEOUS

POULTRY, COW WITH CALF. Bred sow, delivered. Deer Park. Box 2322, Daily News.

WANTED 2 CU. FT. CONCRETE mixer and wheelbarrow rubber wheel. Box 221, Nelson.

WANTED: 1 2½-CU. FT. CONcrete mixer with or without motor. Apply Box 2083, Daily News.

BOATS AND ENGINES

17X5 RUNABOUT, GOOD CONDItion, air-cooled engine cabin. Fish all winter. Also boathouse. RR1, Sunshine Bay.

16-FT. ROW BOAT AND 1952 10-h.p. Johnson, in excellent condition, $400. Can be seen and tried out at Rainbow Resort, Balfour.

14-FOOT PLYWOOD BOAT FOR sale, excellent for outboard. Ph. 1735.

CLASSIFIED DISPLAY

Job ready used trucks

1949 Dodge 1 Ton

Flat Deck, 126" W.B. Good rubber, new paint, 4-speed transmission.

1951 Chevrolet 1 Ton Panel—12 Passenger

Equipped to meet P.U.C. regulations. In excellent condition. Perfect for a contractor or a logging company.

1946 Fargo 3 Ton

2-speed axle, 8.25 x 20 rubber. 168" W.B. with hoist and steel flat deck. Nice looking unit and ready to go.

1947 Mercury 2½ Ton Dump

8.25 x 20 rubber duals. 2-speed axle. New motor. Equipped with a Brantford-Anthony steel box, 7" hoist with cab guard. Short wheelbase makes truck a natural for a coal or gravel haul.

1947 Studebaker 3 Ton Long W.B.

2-speed axle. Booster brakes, 8.25 x 20 rubber. Truck has been shop checked and is all ready for a lumber or log contract.

1950 International 4 Ton Dump

Model L182. 2-speed axle, 9.00 x 20 rubber. H.D. springs; motor reconditioned. Equipped with 6-yard Brantford-Anthony steel box with 8" hoist. Has cab guard and gravel chains; fully equipped unit including tach.

"SEE US BEFORE YOU DEAL"

Moynes Motors
1205 Bay Ave. Trail, B.C.
Phone 1580

RECORD SLAUGHTER

The American Meat Institute says cattle slaughtered for meat production in 1954 are expected to total 37,500,000 head, 1,000,000 more than last year.

MACHINERY

FOR SALE: ½ YARD SHOVEL, suitable for gravel pit, also Diesel power units, cats, winches, etc. Bayes Ltd., 1016 S.W. Marine Drive, Vancouver, or Cranbrook, B. C.

FOR SALE: SAWMILL, EDGAR Diesel Power Unit. Thirty thousand capacity. Come and give an offer. No more timber. J. P. Lowenberg, Box 18, Slocan City.

Suggests India Might End Mau Mau Terror

NAIROBI, Kenya (Reuters)—Nahar Singh Mangat, Canadian-educated president of the Kenya Indian Congress, Saturday proposed that India should be asked to intervene and help end Mau Mau terrorism in Kenya.

Mangat, 53-year-old lawyer who was gradauted with honors from the University of British Columbia, reaffirmed the Indian community's condemnation of the Mau Mau, and told the Congress in his presidential address:

"For some strange reason peace-loving and non-violent India seems to be held in high esteem by the ferocious and violent adherents of Mau Mau."

If the British colonial government felt Mau Mau leaders were likely to listen to New Delhi with respect, it would be worth while to ask for Inidan intervention to solve this "dangerous and expensive problem," he added.

Mangat accused white settlers in Kenya of race and class consciousness, and attacked them for displaying a "supercilious attitude of contempt" and a "shabby lack of chivalry" towards Indians.

If Allowed Queen's Colt To Run in U.S.

LONDON (CP)—Subject to government approval, the Queen's colt Landau will run in the £25,000 international race at Laurel Park, Md., in November, marking the first appearance of the Royal racing colors in the United States.

The Nov. 2 race will coincide with the Queen Mother's visit to Washington, which is near Laurel.

Landau, a black colt by Dante out of Sun Chario, ran unplaced in the June 2 Derby but won his last race by five lengths. His trip will have to be approved by the British ministry of agriculture because the colt is leased to the Queen by the National Stud, a state enterprise.

POPULAR PLACE

Toronto in 1953 was visited by more than 5,000,000 tourists.

Arrest Mayor on Neglect Charge

BIRMINGHAM, Ala. (AP) — Mayor Elmer E. Reese of Phenix City, Ala., was roused from his sleep in a Birmingham hotel early Saturday and arrested on a charge of wilful neglect of duty.

The warrant, served by Lt.-Col. Jack Warren, military sheriff of Russell county under the limited martial law which has prevailed in Phenix City for the last nine days, charged the city official with permitting the operation of slot machines.

Reese was in Birmingham as a spectator to attend the meeting of the state Democratic executive committee at which in attempt was to be made to nullify the nomination of three Russell county officials because of disclosures of fraudulent voting in the recent Democratic primary election.

The charge of wilful neglect of duty against Reese resulted from recent gambling raids by national guard troops in Phenix City.

Well Water Poisons Brandon Blue Baby

BRANDON (CP) — Dr. James Hendry, Brandon health officer, said that an excess of nitrates in well water has caused the death of a 19-month-old blue baby in the city.

The baby died after being fed for one week on a formula including well water, which tests since have shown contained a high concentrate of nitrates.

LARGE CABLE

The largest power cables have a diameter of nearly five inches.

Guinness Explains the Ease With Which He Changes His Many Roles

By DONOVAN BESS

LONDON (Reuters) — Off the set, Alec Guinness looks like a prosperous British business man.

He looks so nondescript that fans clustered around London stage doors often fail to recognize him. His face gives them few hints that he was the malevolent Fagin in "Oliver Twist," the suave Disraeli in "The Mudlark" and the tortured cardinal in the play, "The Prisoner."

CALM DISPOSITION

In a barn-like building in the Pinewood studios this week, amid the green fields of Buckinghamshire, Guinness sat at the wheel of a Rolls-Royce roadster, chatting with Vernon Gray, a handsome Canadian of 24 who portrays Guinness' son in the movie, "To Paris With Love."

It was a vital scene—the last in the picture—and director Robert Hamer, who piloted Guinness to fame five years ago in "Kind Hearts and Coronets," wanted those two minutes of dialogue to be perfection itself.

DISLIKES MOVIES

Between takes, the 40-year-old actor ambled out of the Rolls-Royce sat in a canvas chair labelled with his name and said, "It's ghastly."

He makes no attempt to hide his dislike for movie making. But he's been in the business in a big way ever since his friend Charles Laughton, and others at the Old Vic in London, talked him out of his "pure" ideals of a stage career.

Sitting erect in the canvas chair, his hair artificially greyed for the role of a gay widower in "To Paris With Love," Guinness patiently submitted to a barrage of questions.

He was reminded, first, that millions of Guinness fans would like to know the secret of how he can project himself into so many and so various roles.

"I am a character actor," he replied. "Any character actor does that."

LIVE PERFORMANCES

Guinness, who got his basic training in John Gielgud's New Theatre Company and in the hard school of the Old Vic, keeps darting out of the film studio for a live theatre performance. In 1950, he blitzed Broadway with his blend of mysticism and wit as the psychiatrist in T. S. Eliot's "The Cocktail Party."

In the spring of 1952, he spent five months in "Under the Sycamore Tree" at the Aldwych Theatre here and then, this spring, in "The Prisoner."

Guinness, who said he first got the acting bug when he was seven, does not foresee such a future for his son, Matthew, 14, who played a part in his movie "The Promoter."

"I don't know whether he wants to be an actor," he said. "I hope not." He hastened to correct that. "I shouldn't say, I hope not." I thinks perhaps he might be a painter—and he seems to have a literary bent."

Matthew's mother was also an actress. Guinness met during the production of "Noah" in 1935. In that play he was the wolf, she was the tigress.

A ROYAL TREAT
Corby's
ROYAL RESERVE
WHISKY

This advertisement is not published or displayed by the Liquor Control Board or by the Government of British Columbia.

TAKE A TRIP THROUGH OUR WANT ADS
Where It's Smooth Sailing for Bargain Hunters

IT'S A DELIGHTFUL EXCURSION —

full of surprises and unexpected treasure — something for everyone, every time you read and "shop" through our big and complete CLASSIFIED SECTION!

Rowboat or yacht — fry cook or food-fryer — you'll find anything you're looking for in our big WANT AD section: Sporting goods . . . furniture . . . jewelry . . . automobiles; personal services; experienced workers of all kinds. Look first in the WANT ADS for whatever you need. And, if you have anything to sell or swap, by all means put these dynamic low-cost salesmen to work for you . . . you get big results for only a few cents a line!

FOR AN AD-TAKER TO HELP WORD YOUR AD JUST PHONE 144

NELSON DAILY NEWS
Classified Advertising Department

TO YOU WHO HAVE A SKIN PROBLEM

Your Skin . . .

Can Be Improved With Proper Treatment and Your Co-Operation.

You Will Find the Solution to Your Problem in the Booklet by HELENA RUBENSTEIN

"How to Solve Your Beauty Problems"

Just Ask for Your Copy — There Is No Charge.

MANN DRUGS LTD.

VANCOUVER (CP) — George Moffitt of Vancouver scored a surprise five-set victory over second-seeded Pierre Lambert of Victoriaville, Que., here Friday to advance into the finals of the B. C. junior claycourt tennis championships.

NOT THAT HE gives a hoot, but ever since Charles Brightup, 12, of Liberal, Kansas, found this young prairie owl in his mother's garden, he's had the bird on his mind. Wherever he goes, the owl insists on going along, perching on the boy's head as shown here. —Central Press Canadian.

Coast Latvians Greet Viscount

VANCOUVER (CP)—Field Marshal Earl Alexander was made a patron of the Latvian Society of Vancouver and was presented with an illuminated address by society officials.

In presenting the illuminated address on behalf of the 20,000 Latvians in Canada, society president Maj. Victor E. Dek, Weldie said on July 16, 1919, Lord Alexander, then a lieutenant-colonel in the British army, took command of 4000 Latvian troops and successfully defeated Communist revolutionaries who were attempting to seize power.

Lord Alexander, Britain's minister of defence and former governor-general of Canada, is in Vancouver to officiate at the opening ceremonies of the British Empire Games.

Prisoner Dies In Coast Jail

VANCOUVER (CP)—A 51-year-old salesman died in the city jail early Saturday after he had been booked on an intoxication charge, police said.

Name of the victim was withheld pending notification of relatives.

The man was taken to hospital for examination after his arrest, but he collapsed and died shortly after being discharged and sent to the jail.

His death was believed to be due to natural causes.

News of the Day

RATES: 30c line, 40c line black face type; larger type rates on request. Minimum two lines. 10% discount for prompt payment.

Rotary Luncheon, Monday, 12:15 p.m., Hume Hotel.

Free Estimates on Watch Repairs CUTLER'S Jewellery, 511 Baker St.

Fine supply of Mrs. Gray's and Moir's Chocolates at WAIT'S.

Hunting and Fishing Licences JACK BOYCE

Fuller Brush Representative. Don E. Sergent — Phone 1335

AINSWORTH POOL
Open daily except Mondays, from 9 a.m. until 10 p.m.

David Nystrom, in and outside painting, paper hanging. Phone 752-X.

Dressmaker's Shop. Alterations a specialty. Reasonable rates. Phone 1676-L.

Child Health Centre and Pre-School Immunization Clinic today held at Selkirk Health Unit Office, 303 Baker St., 2 to 4 p.m.

1950 Hillman 4-door sedan, like new. Call Dellecor, Silver King Road, Nelson.

Terry Towel Special. High quality novelty towels in high colors. Reg. $1.35 each, 95c.
TAYLOR'S DRY GOODS

SLABWOOD FOR SALE, LONG CORDS OR CUT TO STOVE LENGTH. — PHONE 330-L.

For that birthday gift, visit our luggage and gift department. A wide assortment to choose from at
WADE'S

Motors, radiators, steam-cleaned High pressure Jenny Service
SHORTY'S REPAIR SHOP
714 BAKER ST.

Chimneys cleaned and topped. Furnaces, stoves cleaned by vacuum Founder's Chimney Service
Phone 1541-L

Queen's Bay Church Guild
Sale and Garden Party
Balfour Beach Inn
Wed., Aug. 18, at 2:30.

Bicycle heavy-duty delivery baskets, rear wheel carriers, Miller generator lighting sets, chain guards, reflectors, tires and tubes etc.—HIPPERSON'S

Wicker Chair and Settee, suitable for summer home, also one 5-piece chrome set, like new, $49.50. We buy and sell new and used furniture.
HOME FURNITURE EXCHANGE

Spalding tennis balls are made from pure rubber and are vacuum packed in tins to ensure factory liveliness. 1954 stock now available. at HIPPERSON'S

We had 8 demonstration chesterfield suites, only 2 left. They have been reduced 25% and we can't reduce them anymore.
STERLING HOME FURNISHERS

FOR CEILINGS AND WALLS
Simpson insulating and decorative tile, and plank in tapestry white finish, 12x12, 16x16, 16x32 tiles. 12" and 16" plank in 8 ft. lengths, now available at
T. H. WATERS & CO. LTD.
Phone 156 — 131 Hall St. — Nelson

It will be a lovely day on Wednesday afternoon, August 4. Come all ye old-timers and young-timers too, to 1-mile-point. Make it worth your while to boil a kettle and make a cup of tea at Lakeside Park on Wednesday. Bring a basket and a girl.

Progressive Mothers League of Vancouver, announces the forming of a Nelson branch. All those interested in the betterment of conditions and amendment of laws respecting unsupported mothers and their children, are invited to attend a first meeting, Tuesday evening, August 3, 1954, at 8 p.m., at Canadian Legion Hall, 402 Victoria St.

Toronto TV Chef Praises British Dishes and Scolds Canadian Cooks

By PAULINE KENNEDY
Canadian Press Staff Writer

TORONTO (CP)—After a month of travelling through European countries and eating his way through multi-course European meals, Toronto restaurateur Hans Fread returned to Canada with some observations and sugegstions.

Mr. Fread, whose television cooking show "Hans in the Kitchen" has even interested some males in the culinary art, said that one of the first things he noticed overseas was the small amount of meat consumed compared with Canada.

"In Canada we eat eight or nine ounces of meat per person at a meal — Europeans eat about four," he said.

GOOD ENGLISH COOKS

Mr. Fread who came to Canada from Germany more than 20 years ago said he was very impressed with meals in England. "I think you can find some of the best cooks in the world there, despite their reputation for lack of imagination."

The English, he said, excelled in preparation of fish and have a thousand and one ways to cook chicken. Switzerland he loved because of the wide choice of cheese. He praised Swiss fondue, its most famous dish. It is a mixture of hot white wine, eggs and cheese eaten on chunks of French bread.

Another thing that impressed the Canadian cook was the European drinking habits where wines of all types abounded.

"At the cooking competition in Berne a whole building held wine and liquor exhibits from various countries," he said. "We could sample them at our leisure."

Mr. Fread listed five bad Canadian cooking and eating habits.

NOW, NOW, MR. FREAD

Housewives overcook both their meats and vegetables, he said. Properly cooked vegetables should be steamed in very little water and taken out when just a shade underdone then braised in butter.

"Some people have the idea the more you cook meat the more tender it gets," Mr. Fread said. "It just turns to leather."

Some Canadian cooks don't have that "feel for flavoring" which Mr. Fread thinks is so important. He advised abolition of the measuring system and experimenting with the test and taste method of cooking for best results to the palate.

His fourth caution — "Don't drink hard liquor with your meals. It completely strangles the taste buds." Wines, yes—hard liquor, never.

Another bad habit—to Mr. Fread as a restaurateur—is unforgivable.

"Canadians have the most abominable habit of souvenir hunting, taking silver, small cups or anything else they can get their hands on when eating out."

British Peer, One-Time Canadian Pressman, Victim of Bullet Wound

DEVIZES, Wiltshir, Eng. (Reut-
DEVIZES, Wiltshire, Eng. (Reut-
atrical impressario who formerly worked as a newspaperman in western Canada, was found on the grounds of a lonely week-end cottage Saturday with bullet wounds in the stomach.

Mrs. Mary Wheeler, 40, socially prominent former wife of Sir Mortimer Wheeler was charged with causing bodily harm to the peer and was ordered held without bail.

Lord Vivian was reported in serious condition in hospital with revolver bullet wounds suffered at a riverside cottage three miles from here.

EDMONTON REPORTER

Eton-educated Lord Vivian had a varied career. He was a partner of the late Sir Charles Cochran, famed British showman and producer. He worked as a newspaper reporter in Edmonton and as a drama critic in Vancouver after leaving school.

Mrs. Wheeler is the former wife of Sir Mortimer Wheeler, expert on European and Indian archeology and conductor of a television science show. She once was married to Horace de Vere Cole, brother of Mrs. Neville Chamberlain, wife of the late British prime minister.

THREE CHILDREN

After her arrest Saturday, Mrs. Wheeler appeared in court and said: "I didn't hurt him and he wouldn't hurt me." Her plea for bail was refused because Vivian was still unconscious and police investigation was still continuing. She is to be arraigned Aug. 9.

Lord Vivian is married and has three children. After a telephone call to a village south of London where his wife was staying, Lady Vivian left by car immediately for Devizes, a town in the southwest of England.

After his return to London, Lord Vivian—Anthony Crespigny Leurence Vivian—became assistant manager of the Piccadilly Theatre and was Cochran's partner in the production "Bless the Bride." After Cochran's death, Vivian continued in control of the Cochran productions.

His heir is his 18-year-old son Nicholas. His only daughter, Sally Anne, was a debutante in 1949 and later worked as a fashion model.

GERTRUDE SERVANT of Montreal, above, a comely redhead who escaped from the city's Fullum jail, was arrested by police in an unused summer cabin in Mont Laurier, 120 miles north of Montreal. With her was another escapee, Georgette Tremblay. Miss Servant had given herself up to police when she heard she was wanted in connection with the murder of Montreal restaurateur, Bert McCabbie. —Central Press Canadian.

More Insulating Board Produced

OTTAWA (CP) — More insulating board but less hard board and asphalt floor tiles were produced in the first six months this year over the corresponding period last year.

Production of rigid insulating board increased to 145,023,103 square feet from 130,074,132 in the January-June period last year, the bureau of statistics reported today. Domestic shipments rose to 127,611,022 square feet from 121,638,504.

Output of hard board in the six month period declined to 73,586,793 square feet from 87,703,381 while domestic shipments fell to 56,408,152 square feet from 63,907,644. Export shipments dropped to 16,210,194 square feet from 23,667,121.

Production of asphalt floor tiles in the January-June period fell to 8,362,280 square feet from 9,468,279 and domestic shipments to 7,365,771 square feet from 8,521,805.

PLANER MILL FIRE QUICKLY DOUSED

PORT ALBERNI, B. C. (CP) — A volunteer fireman was temporarily overcome by smoke as fire crews battled a fire in the planer mill of Alberni Pacific Sawmill Thursday.

Revived shortly after being admitted to hospital was Jack Merx, a sawmill employee.

The blaze, which was struck out within a half-hour, started near a sticker machine in the planer plant. Flames spread rapidly, endangering the large sawmill operation, a pioneer division in the MacMillan and Bloedel Ltd., enterprises.

Damage was minor, with the blaze confined to the planer mill's decking.

CCF Says German Unity Rests With Russians

EDMONTON (CP) — The CCF party advocates the rearmament of Germany if the Soviet Union will agree to German unity on the basis of genuinely free elections.

Winding up a three-day annual national convention, the party adopted a resolution urging the Western powers to yield on the question of German rearmament on that basis. A united though armed Germany, the convention felt, would be a step towards peace.

Famous Lancers Turn Modern

By EUGENE LEVIN

NEW DELHI (AP) — Mechanized warfare has finally caught up with the Lancers of India. Famed as mounted warriors for two centuries today's lancers have been squeezed into a single cavalry regiment in the Republic of India's army.

The new regiment, made up of four historic cavalry units, recently rode out for the first time behind unfurled battle flags won by its predecessors in 200 years of wars and rebellion.

The parade marked a new era for Indian cavalry—an era when parades and ceremonials will be its chief times for showing off and where the big battlefield roles will henceforth be left to tanks and armored cars.

Western nations made the transition long ago. But, like France, where the black squadron perpetuates fine horsemanship for ceremonial occasions, Indians intend to keep the traditions of their cavalry alive.

ONLY USE THE BEST

Mechanization in India's army started before the Second World War, but in regions inaccessible to armored vehicles the lancers still were the kingpins when it came to warfare and putting down revolt.

The new regiment admits only the finest riders. All in all, about 1000 men will make up its roster.

One lancer unit, the Mysore Regiment, was formed in 1749, making it one of the oldest cavalry outfits in the modern Indian Army.

Lancers of the Jodhpur Regiment were in China during the Boxer Rebellion—and the name of their home town has become a part of equestrian vocabulary the world around vit jodhpur riding pants, designed after the tight-legged lancer uniform.

The Kachhawas Regiment gave its name to a rapid cavalry mount, galloping into battle under Sikh leaders in almost every state of India. The Jaipers, the other unit making up the new regiment, also has a long battle record.

Pope Leaves Rome For Summer Home

VATICAN CITY (AP)—The Pope left Vatican City Saturday to go to his summer home on the shore of Lake Albano, about 18 miles southeast of Rome.

Cool evening breezes were blowing as the Pontiff, recovered from his long winter's illness, entered his automobile and moved slowly out of the courtyard of San Damasus.

As the machine left St. Peter's Square, Italian motorcycle police rolled into place at the heads of the little cortege of cars to serve as escort.

Several hundred people who had heard of the Pontiff's pending departure cheered him. Others along the way, recognizing his automobile, also cheered.

Today, the 78-year-old head of the Roman Catholic Church held one of his biggest audiences before leaving for the summer residence at Castel Gandolfo. He received several hundred pilgrims in the Vatican's Consistorial Hall.

Four Plunge to Death on Victoria Glacier Overlooking Lake Louise

LAKE LOUISE, Alta. (CP)—Four Mexican mountaineers were killed Friday afternoon when they plunged 1500 feet down the face of Mount Victoria at Lake Louise.

The accident was the worst in the history of climbing in the Canadian Rockies.

Dead are: Eduardo Sanvicente, Maria Luisa Fabila, Beatriz Diaz, Lucia Ocaranza, all from Mexico City and members of the Mexican Alpine Club.

Three other members of the climbing party of seven were not involved in the accident, but were trapped on the mountain until a spectacular rescue was carried out by Ernest Feuz, veteran Swiss-born guide for the CPR at the Chateau Lake Louise, and Charles Roland, of Winnipeg, a University of Manitoba medical student bell-hopping at the Chateau for the summer.

They brought to safety from the precipitous snow slopes of Mount Victoria Ofelia Fernandez, Carmen Rubio and Maria Garcia.

An eighth member of the party, Marguerita Vivenco, did not make the ascent.

ONE SLIPPED

Miss Fernandez, leader of the expedition, said Saturday the accident occurred when one of the middle members on the rope of four which fell, slipped and pulled the others down with her.

None of the surviving party was able to speak English at all fluently, and only by communicating with signs and the odd word of English could the story of the tragedy be learned.

Miss Fernandez told her story at the plain tea house, where the survivors were brought early this morning after being rescued from the mountain.

The bodies of the four dead were found, still roped together and huddled at the bottom of the towering cliffs rising a sheer 500 to 1000 feet from the slopes of Abbott pass.

The bodies were located about halfway up the pass in a direct line from where they started at the foot. The fall actually occurred less than 300 feet from the 10,500-foot south summit of Mount Victoria.

BENEATH ALL THESE RIBBONS is a champion. He is "Eaton Eastern Venture," a bull which emerged as supreme champion of the Royal Agricultural Society's show at Windsor, England. The livestock show, one of the most famous in the world, attracted 3000 visitors from Canada and the U.S.—Central Press Canadian.

To Pool Best Scientific Knowledge

U.S. Going Ahead With Britain In Producing Guided Missiles

WASHINGTON (AP)—The U. S. has instructed all of its agencies to go ahead with a plan of collaboration with Britain in the development and production of guided missiles.

The defence department said Saturday that all military services and other organizations concerned in new weapons have approved the cooperation scheme and that Defence Secretary Charles Wilson so informed the British ambassador, Sir Roger Makins.

A defence spokesman said that Wilson's formal communication with the British representative confirmed informal understandings passed between the two governments since the original agreement on cooperation was announced on June 12. He said it was sent at Britain's request so that it could be made a matter of record in London before the adjournment of the British Parliament for its summer recess this week.

COMMON DEFENCE

The June 12 arrangements were made between Wilson and the minister of supply, Duncan Sandys, after Sandys had spent four days conferring with technical representatives of the military services and defence research and development officials.

Sandys said then that the pooling of the two countries' best scientific ideas and production methods would speed the introduction of guided missiles for use in the common defence of both countries.

The United States is now ahead of Britain in the quantity production of new missiles and in their use by organized military units, but British research is known to have come up with some advanced ideas that both countries wanted to develop.

Bride Applauds Jury's Decision

RICHMOND, Va. (CP)—Percy H. Herman, 49, was convicted by a federal jury of stealing $250,000 in cash and jewels from his 68-year-old bride.

Mrs. Dyoll P. Havens had married the dapper Californian March 3, after a two-month courtship, at Palm Beach, Fla. Herman ran out on her at a tourist cabin near Fredericksburg, Va., the day after the wedding taking the money with him.

He was charged specifically with the interstate transportation of $243,500 worth of stolen property.

Mrs. Havens, who appeared as a witness for the prosecution, clapped softly when the verdict was announced.

Representatives Up Hardboard Tax

WASHINGTON (AP)—Over opposition claims that it violated trade agreements, the House of Representatives passed a bill doubling the import tax on hardboard. The vote was 235 to 109.

Almost all imported hardboard comes from Sweden, Finland and Canada, but U. S. production has increased steadily since 1940.

The Senate has not yet acted on the bill.

Hardboard is usually smooth-surfaced on oneside and screen-marked on the other. It is made from cellulose fibres.

CAMPBELL, SHANKLAND & CO.
Chartered Accountants
Auditors
576 Baker St. Phone 235

RADIATORS
CLEANED & REPAIRED
RECORING
Jim's Radiator Shop
516 FRONT ST. PHONE 63

Have the Job Done Right
VIC GRAVES
MASTER PLUMBER
PHONE 815

HAIGH
TRU-ART
Beauty Salon
Phone 327
576 Baker Street

J. A. C. LAUGHTON
OPTOMETRIST
VISUAL TRAINING
Medical Arts Building
Suite 206 Phone 141

THOMPSON
FUNERAL HOME
"Distinctive Funeral Service"
AMBULANCE SERVICE
515 Kootenay St Phone 361

WIGINTON
MOTORS LTD.
PONTIAC — BUICK
G.M.C. TRUCKS
Body and Paint Work a Specialty

Fashion-Craft
Made-To-Measure
SUIT SALE
20% OFF
Now is your chance to get a suit made-to-measure or ready made at a big saving.
Every sample in the range and all our stock suits at
20% DISCOUNT.
Emory's Ltd.
THE MAN'S STORE
BOX 100 PHONE 31

WRITERS' CONRESS

An international writers' congress is to be held in August at Sao Paulo, Brazil.

Ellison's
U-BAKE BREAD MIX
Makes Delicious Bread the Easy and Quick Way.
Try a Package Today
ELLISON MILLING & ELEVATOR CO. LTD.

Government Licenced
C. W. HOUSE
Electrical Contractor
North Shore — Phone 1724-L-2
Nelson B.C.

Elizabeth Arden's
Ardena Sun Proof
INVISIBLE CREAM
Helps You Acquire a Perfect Tan
Sold Only at Your Rexall Store
City Drug
COMPANY
"Your Rexall Pharmacy"
BOX 460
Phone 34, Day — 807-R, Night

COMPLETE AUTOMOTIVE SERVICE

Get the Utmost From Your Car With Our Fine Service.

We are equipped to give your car or truck complete one stop service. The latest in modern automotive equipment plus years of experience in the repair business are available to you when you drive in to the Nelson Transfer Co. Ltd. your friendly Chevrolet — Oldsmobile — Cadillac dealer in Nelson.

TUNE-UP

Motor Overhaul

Wheel Alignment

BODY REPAIR

NELSON TRANSFER
COMPANY LIMITED
phone 35
LOCATED AT 323 VERNON STREET