PROVINCIAL LIBRARY VICTORIA, B.C.

Nelson Daily News

WEATHER FORECAST
KOOTENAY—Cloudy. Not much change in temperature. Light winds. Low and high at Cranbrook, Crescent Valley and Revelstoke, 30 and 52.

Vol. 51 NELSON, B. C., CANADA—THURSDAY MORNING, MARCH 26, 1953 No. 275

B.C.'s Next Move in Wallace's Hand

$32 Million Profit From Cominco Sales Of $153 Millions

$45 Million To Custom Shippers, Dividends Total $27 Million While $31 Million To Projects, Purchases

	1952	1951
Net profit	$ 32,838,434	$ 50,785,381
Sales of all products	$153,443,225	$174,773,548
Lead production (tons)	183,389	161,712
Zinc production (tons)	161,357	164,513
Silver (ounces)	12,965,511	14,417,391
Fertilizer (tons)	593,455	557,776

These statistics sum up in brief the story of operations of the Consolidated Mining and Smelting Company of Canada Ltd. in 1952, in comparison to 1951.

While a decline was registered in most figures, fertilizer production climbed 35,679 tons to a new all-time record; zinc production was up 3156 tons, and silver gained 1,451,880 ounces.

The net profit of $32,838,434 was nearly $18,000,000 lower than in 1951 and sales of products fell more than $21,000,000. The net profit was reached after provision was made for income and mining taxes, depreciation of plants and depreciation of investments in subsidiary mining companies. It was transferred to the unappropriated surplus account.

For the year, regular and extra dividends amounting to $27,027,345 were declared.

Net expenditures on property, buildings and equipment were $31,870,863. They included:

Bluebell purchase, development and plant expenditures, $856,193; Kimberley phosphate plant, $6,123,658; additions to Warfield and Alberta chemical plants, $781,397; H.B. development and plant expenditures, $1,691,286; expenditures on power line to Kimberley, $1,896,635; expenditures on Waneta power plant, $13,732,467; additions to Sullivan mine and mill, $943,037; smelter revision, $3,798,511; extension to electrolytic zinc plant, $1,301,217.

New investments in plant and equipment, mines, mineral claims and mining companies greatly exceeded the provisions for depreciation of plant and equipment and depreciation of investments in subsidiary mining companies, the report stated. Therefore, following a policy adopted in previous years, the sum of $32,000,000 was transferred from unappropriated to appropriated surplus.

ORE TONNAGE GAINS

Tonnage of ore from the Sullivan mine at Kimberley was 2,699,533, compared with 2,533,212 in 1951. Underground development "was adequate" at 44,612 feet. Backfilling more than replaced the volume of ore extracted.

Production at the Bluebell lead-zinc mine at Riondel on Kootenay Lake commenced in April and by the year end totalled 136,212 tons. Results "were up to expectations." At the Tulsequah zinc-copper-lead mines in Northern British Columbia where operations began in 1951, production was 96,059 tons. An extension of the mill to 500 tons per day was completed in January, 1953. At the H.B. zinc-lead mine near Salmo, underground development and mill construction continued.

The Con mine at Yellowknife produced 128,824 tons, averaging .57 ounces of gold per ton, compared with 121,938 tons at the same grade from the Con and Rycon mines in 1951. No ore was produced from the Rycon in 1952.

The phosphate mines in Montana continued to show satisfactory results in both operation and development.

SEE 76 PROPERTIES

Active exploration in search of new mines continued, with 76 properties examined and two optioned. The large lead-zinc property at Pine Point, N.W.T., was again the major exploration project. This property continues to give promise of developing a large tonnage of zinc-lead ore.

Increase in lead production in 1952 was entirely due to higher custom receipts, while lower zinc output was due to curtailment in November and December because of power shortage.

A total of 269,104 tons of ores and concentrates were purchased from domestic and foreign sources, compared to 189,894 in 1951. Payments to custom shippers for the year were $45,760,072.

Dealing with metal sales, the report said world markets for lead and zinc were adversely affected by a transition from a position of short supply to one of surplus. This resulted in major price reductions and a rapid increase of stocks of both metals in the hands of consumers and producers.

There were no significant changes in the markets for tin and bismuth, but the demand for cadmium had ben light since mid-year. Silver markets remained satisfactory, although the price declined 4¾ cents per ounce during the year.

Sales of fertilizer materials increased by more than 65,000 over the previous year. Greater tonnages were delivered to the Canadian market than in any previous year. Participation in offshore markets was entirely limited to the Hawaiian and Philippine Islands.

In the construction program, progress in rehabilitation of the lead smelter was satisfactory, with the major unit, the new sintering plant, nearing completion at the year-end. Construction of the sinter feed preparation plant will proceed during 1953, followed by the receiving and storage plant. The 66-ton extension to the electrolytic zinc plant was largely completed. Construction of the new fertilizer plant near Kimberley made good progress, but operations are not expected to commence until this Summer because of delays in delivery and equipment.

The 86-mile transmission line from the Kootenay River power plants to Kimberley was completed in December, and construction of the 210-foot dam and powerhouse at Waneta near the mouth of the Pend d'Oreille River made satisfactory progress. Power generation is expected to begin early in 1954.

Number of employees on the active roll at the year-end was 8866, compared with 8834 at the end of 1951. Average hourly wage rate at Trail was $1.601, and at Kimberley $1.661. Average hourly earnings were $1.814 and $2.013 at Trail and Kimberley, respectively, reflecting the various premiums paid in the form of contracts, vacation pay, overtime, etc.

The company contributed $1,752,818 to the Pension Fund Society and at the year-end, the fund, which provides for non-contributory pensions to retired employees, amounted to $20,675,000.

WILD LIFE DRAMA

GREENWICH, Conn. (AP)—A desperate effort by two Canadian wild geese to try to help a fellow goose with a broken wing rise off the water was witnessed here.

The two geese swam alongside the cripple and thrashed their wings wildly in an attempt to lift her so she could join in a flight North. They didn't succeed.

The wounded goose still swims about here, fed by shore residents.

Capt. Amos Horst, executive secretary of the Wildlife Restoration Foundation, which maintains a Greenwich game preserve, witnessed the gallant attempt last week.

He said he had heard of game birds attempting to help their fellows but had never seen an example before.

Egypt Asks Curb On Farouk

CAIRO (Reuters) — Egypt has asked Italy to curb exiled former King Farouk's "political activities" or expel him, a spokesman announced today amid rising agitation to end the Egyptian monarchy altogether and set up a republic.

Farouk has been in exile in Italy since he was lethroned last August by Gen. Mohammed Naguib, who now rules the country, though Farouk's infant son Fuad II is nominally still king. He is with Farouk in Rome.

Today's announcement followed a Naguib government sub-committee's report which recommended the abolition of the Egyptian monarchy and the establishment of a republic.

The Egyptian government spokesman said today that Egypt and Italy exchanged notes about Farouk's conduct.

The Italian foreign office denied reports March 12 that Farouk was considered an "undesirable" by the Italian government.

TOSCANINI GOING STRONG AT 86

NEW YORK (AP)—Maestro Arturo Toscanini planned to spend his 86th birthday Wednesday rehearsing the NBC Symphony Orchestra and trying to keep a pledge he made six years ago. The conductor, on his 80th birthday, said he did not want to hear any more about special celebrations until he was 90.

BABY WEIGHS ONE POUND, 14 OUNCES

FORT KENT, Me. (AP)—A baby born Sunday with weight listed at one pound, 14 ounces, still was alive and reported in good condition today at hospital. The little girl, born 3 months prematurely to Mr. and Mrs. Hercules Roy, is being fed sugar and water hourly in an incubator.

WILDLIFE RETURNS

FORT MACLEOD, Alta. (CP) — As proof that Spring is here, residents pointed to hundreds of Canada geese and Mallard ducks sighted on nearby creeks and lakes in the last few days.

CELEBRATES 91ST BIRTHDAY

LETHBRIDGE, Alta. (CP)—John Foreman Wishart of Edmonton celebrated his 91st birthday by making his first airplane flight. He flew from Edmonton to his former home here to celebrate the anniversary with relatives.

Attlee Tribute . . .

Never a Queen So Beloved

LONDON (CP)—Prime Minister Churchill termed Queen Mary a figure of almost legendary distinction in a broadcast tribute Wednesday night as the Royal household prepared for her funeral Tuesday.

"Queen Mary was loved and revered far and wide, as perhaps nobody has been since Queen Victoria," Churchill said in an address to the Commonwealth.

"Men and women of all ages, in all the lands owing allegiance to the Crown, have sorrowing hearts tonight."

Queen Mary moved easily through the changing scenes from the Victorian to the atomic eras, he said, and she lived to see the Crown "far more broadly and securely based on the people's love and the nation's will than in the sedate days of her youth."

"Queen Mary will long live mellow and gracious in all our memories and in the annals of these tumultuous times," Churchill said. "We pray that she may now rest in peace."

A private funeral will be held for her Tuesday in St. George's Chapel of Windsor, for centuries the final resting place of England's kings and queens.

The 85-year-old grandmother of the Queen died in her sleep Tuesday night. She will be buried where her husband, George V, was laid to rest in 1936, and where her second son, King George VI, was buried 13 months ago.

The Coronation executive committee met Wednesday and decided in accord with Queen Mary's deathbed wish not to alter arrangements for the June 2 ceremony.

Earlier, Queen Elizabeth decreed a month's court mourning.

It was a hard decision for the young Queen to make but it was in compliance with Queen Mary's view about the Coronation: "Nothing must interfere with it. Nothing." There was a mourning period of 3 months for George VI.

The one-month mourning period will permit arrangements for the Coronation and attendant festivities expected to draw thousands of visitors to Britain.

The body of the old Queen, whose indomitable spirit won the admiration of four generations of Britons, is to lie in state Sunday and Monday in Westminster Hall, where thousands paid tribute at the bier of King George VI little more than a year ago. This hall, adjoining the Houses of Parliament, is just across the street from Westminster Abbey, already being prepared for the Coronation. The body will be taken privately to Windsor Castle Tuesday morning.

CLOSED TO PUBLIC

St. George's chapel will be closed to the public and only specially-invited dignitaries will attend the funeral, said the Lord Chamberlain, the Earl of Scarborough.

There will be no proclamation for public mourning. But millions of Britons mourned privately the death of the gracious dowager of Marlborough House. Messages of sympathy poured in to the Royal Family from world leaders.

In the words of Prime Minister Churchill, whose path had crossed Queen Mary's repeatedly through two wars and five reigns:

"She looked like a queen. She acted like a queen. Her death leaves a void in our hearts and the life of the nation — a void which will be hard indeed to fill."

Introducing in the House of Commons a formal expression of sympathy to the Queen, Churchill said Queen Mary had been a pillar of strength to the Royal Family and the nation in troubled times and had endeared herself to her people by her personality, her example and her bearing. The House of Commons and the House of Lords adopted similar expressions of sympathy with Queen Elizabeth "in her grievous loss."

The Queen and other members of the Royal Family — including the Duke of Edinburgh, the Duke of Windsor, Queen Mother Elizabeth and Princess Margaret — attended a religious service Wednesday in the chapel of Marlborough House, the mansion on Pall Mall where Queen Mary died of a gastric ailment. The service was conducted by the Archbishop of Canterbury, Dr. Goeffrey Fisher.

UNDAUNTED

The Archbishop, preaching later at a regular noontime service of St. Paul's Cathedral, said of the Queen, whose long life was dotted with tragedies: "Undaunted and undefeated she was. She walked with courage and grace through all the exacting times of her days."

Churchill wore a black coat and black tie to the House of Commons. Beside him were his ministers, all in mourning. Clement Attlee, leader of the Labor opposition, said: "I think there has never been any Queen who was so beloved by everybody."

The House then adjourned until today out of respect for the old-fashioned Queen whose clothes, habits and views represented an era long past.

SYMPATHY MESSAGES

President Eisenhower, French Premier Rene Mayer, Premier Gen. Mohammed Naguib of Egypt, President Rajendra Prasad of India and the Pope were among those who sent messages of condolence. A Belgian palace communique said young King Baudouin who did not attend the funeral of King George VI, intended to be present at Queen Mary's.

British flages were at half-staff around the world save at the masthead over the Admiralty, near Marlborough House. The flag there is lowered only on the death of a ruling soverign. Flags of the 13 other North Atlantic Treaty countries were at half-staff with the British at NATO headquarters near Paris.

But British sporting events went on. Soccer matches were played as scheduled with players wearing black armbands.

In decreeing one month of court mourning, the Queen did not ask for the closing of public places of entertainment.

The Queen was reported to have asked for no "dislocation of business because of the family bereavement."

London's newspapers, with the single exception of the Communist Daily Worker, edged their editions with black borders and carried columns of tribute to Queen Mary. The Daily Worker told the story in just 34 lines, under a one-column headline.

The BBC cancelled its scheduled programs Wednesday morning and substituted periods of solemn music interspersed with announcements of Queen Mary's death.

In Canberra, Australian Prime Minister Robert G. Menzies said the Dowager Queen stood for "continuity of British government, of British tenacity, of British freedom."

The people, he said, "saw in her something magnificent, something they were proud to regard as an example in both private and public life."

South African Premier Daniel F. Malan, a life-long advocate of republicanism for his country, said in Johannesburg: "Queen Mary's high sense of duty and devotion to her family and responsibilities have always been a source of inspiration."

President Tito, sailing home to Yugoslavia from a visit to Britain last week, sent a message to the Queen from his ship Galeb, saying: "With deep sorrow I have received the news of the death of Her Majesty, Queen Mary. I beg Your Majesty to accept the expression of my sincer condolences."

In Sweden, Norway and Denmark, three weeks of court mourning was decreed.

ONLY 21 WHOOPING CRANES IN SURVEY

WASHINGTON (AP)—The United States Fish and Wildlife Service Tuesday reported that it found only 21 whooping cranes in aerial surveys made at the Arkansas national wildlife refuge this Winter. This was a decline of two from last year. The whooping crane, North America's largest migratory bird, is seriously threatened with extinction.

Eggs Go Off Ration List in Britain

LONDON (Reuters) — Millions of eggs were massed compactly in British shop windows Wednesday night like little soldiers waiting for zero hour.

Today they are free from rationing restrictions and the public, egg-starved since the beginning of the Second World War, will swoop upon them.

Customers instead of being doled out one, two, and sometimes three eggs per ration book, will be able to buy them by the dozen.

SC Defeat Hits Vancouver Hard

VANCOUVER (CP)—Civic financial experts forecast that the defeat of the Social Credit government may mean a two-mill jump in Vancouver taxes this year.

They said failure to push through the Rolston school costs formula has stymied efforts to balance a record $37,400,000 budget at the 1952 tax rate of 58 mills.

Unless surprise legislation moves through before dissolution of the House, the city will have to get by on the old grant basis.

This would mean a drop of at least $665,000—or almost two mills—on estimated 1953 grants.

The Social Credit school formula, though protested here as discriminatory, still gave the city a better deal than under the old system of sharing sales tax receipts.

Alderman Jack Cornett, finance chairman, said Wednesday "I don't know what we're going to do now. Everything has been cut — there isn't anything left to pare off."

The government fall also left Vancouver's new city charter hanging.

Mayor Fred Hume wired all party leaders in Victoria urging that the charter be passed before dissolution. Without the charter, the city will have to delay a $30,000,000 five-year public works program.

SICK SCIENTIST UNDER GUARD FOR SECURITY

SAN FRANCISCO (AP) — The strange story of a trusted young atomic scientist, who died under close security guard lest he talk incoherently and reveal top secret information, was disclosed Wednesday.

He was William C. Twitchell, 36, a native of Minnesota and project engineer in charge of the University of California radiation laboratory mechanical equipment.

Twitchell died at Letterman army hospital Monday of a malignant disease which had no connection with his work.

His presence at the hospital was a secret. A security guard was maintained for several days, it was learned, in case the scientist should talk in his semi-conscious state.

BURNED BY FIRE-EATER

MEXICO CITY (AP)—A beggar woman died Tuesday of burns suffered when a fire swallower blew flames at her. The fire-eater said she had been following him around, asking alms from the crowd which gathered to see his act. He was arrested and held.

Legislature Dissolution or C. C. F. Government, Lt.-Governor To Decide

LT.-GOV. WALLACE . . . struggles with constitutional problem

VICTORIA (CP) — Lieutenant-Governor Clarence Wallace is wrestling with one of the toughest constitutional issues in British Columbia political history. His dilemma:

Whether to grant Social Credit Premier Bennett's request for dissolution of the 48-member Legislature and a provincial general election; or ask CCF leader Harold Winch to form a government.

Mr. Bennett and Mr. Winch beat a path to the lieutenant-governor's door Wednesday following the 27 to 18 defeat of the minority Social Credit government in the Legislature Tuesday night in a vote on a bill which would have changed the system for financing education costs.

The lieutenant-governor's problem stems from the fact the Social Credit and the CCF parties are so evenly matched numerically in the House.

The standing: Socail Credit 19, CCF 18, Liberals six, Progressive Conservatives two, Labor one and vacant two.

Tom Uphill, veteran Labor member for Fernie, said he would support the CCF if it formed a government, thus giving the Socialists a strength of 19.

Liberal leader E. T. Kenney soon after the legislature opened Feb. 3 that if Social Credti were beaten on the floor of the House, the CCF should be given a chance to govern without an election being called. Social Credit was elected for the first time in B.C. last June 12, replacing the Liberal administration.

But neither Mr. Kenney nor Progressive Conservative George Miller said they would support the CCF.

Mr. Bennett and Mr. Winch declined comment on their interviews with the lieutenant-governor. But the premier appeared confident Mr. Wallace would accede to his request for dissolution of the legislature and a new election. The contest would probably come June 8.

The Vancouver Daily Province quoted "authoritative sources" as saying the lieutenant-governor would refuse Mr. Winch's bid to become B.C.'s first CCF premier. Mr. Winch, 44, has been a member of the legislature for 20 years.

The constitutional issue was the first to arise in B.C. since 1900. At that time, Joseph Martin — there were no political parties in B.C. then — was asked to form a government after the administration of C. A. Semlin collapsed. But Mr. Martin was the only one to vote for Mr. Martin in a confidence motion.

ELECTION PREPARATIONS

Meanwhile, party leaders are apparently getting ready for an election. All appeared confident.

Mr. Bennett predicted Social Credit would win 40 seats.

Joseph Corsbie, CCF provincial president, said: "We are stronger than we have ever been."

Mrs. J. L. Gates, president of the B.C. Liberal association, said: "Our chances are excellent."

Deane Finlayson, president of the Progressive Conservative party said: "I expect our party to make great gains."

Mr. Bennett discussed with opposition leaders passage of a supply bill so government business can be carried on. The legislature has not authorized expenditure of any money except $100,000 for European flood relief.

Defeat of the government has shelved, temporarily at least, plans to tax profits of logging and mining companies, reduce taxes on restaurant meals and car licences, reform the liquor laws and grant higher pensions to teachers. Scores of other measures were also held up.

One report said Social Credit might be allowed to continue in office until non-contentious bills were passed.

This report said CCF, Liberal and Progressive Conservative leaders were sorting out bills which they would regard as non-contentious. The opposition might be willing to vote six months' supply — meaning another legislative session in the fall following an election.

LONDON (CP) — The medical director of British Overseas Airways Corporation in his annual report noted that two of 1,000,000 passengers carried during the last six years died while in flight.

PC Charges Free Speech Denied

OTTAWA (CP) — A Progressive Conservative member Wednesday accused the government majority on the Commons railway committee of a "denial of free speech" in blocking full inquiry into the case of the Canadian National Railways' demoted hotel manager.

In a final thrust before the committee ended its annual study of CNR operations, J. M. Macdonnell (PC — Toronto Greenwood) said there had been "arbitrary and unfair use" of the party majority which violated "the simplest principle of justice."

For the previous two days, Mr. Macdonnell had led a losing fight to have the committee dig into the case of Robert Pitt, transferred by the CNR last fall from the managership of the Fort Garry Hotel in Winnipeg to the smaller Prince Edward in Brandon, Man.

680,579 Receive Over-70 Pension

OTTAWA (CP) — A total of 680,579 Canadians at Dec. 31 were receiving the $40-a-month pension paid by the federal government to citizens 70 years and over.

In a reply tabled today in the Commons, Health Minister Martin said the pensions cost $317,031,529 in 1952.

The number in each province receiving pensions:

Newfoundland 14,767; Prince Edward Island 6525; Nova Scotia 36,048; New Brunswick 25,621; Quebec 146,617; Ontario 253,188; Manitoba 40,062; Saskatchewan 39,947; Alberta 39,430; British Columbia 77,930; and Yukon and Northwest Territories 444.

YMCA Plans B.C. Motorbus Trip

VANCOUVER (CP) — The fifth annual motorbus trip sponsored by the Central YMCA here this year will travel through the Okanagan territory to Jasper, Edmonton, Calgary and Banff, returning by Nelson and Penticton. The journey will occupy the first two weeks of June.

YARD COMBS HORROR HOUSE

Four Corpses Found in Walls, Under Floors

LONDON (CP) — Scotland Yard detectives pried, scraped and examined floor and walls Wednesday night in a grimy house of horror which has yielded the rotting, nearly-nude corpses of four women.

Three were found Tuesday walled up in a pantry niche. The fourth was uncovered Wednesday under a front-room floor.

The three in the wall were young. All were poor and work-worn.

Post-mortem examinations showed the three were strangled and police believe a strangler killed the fourth.

Scotland Yard worked on three theories:

1. The women were strangled by a modern "bluebeard" who wished to dispose of his harem.

2. They were unsuccessful cases of an abortionist.

3. They were victims of a confidance man who robbed and murdered them.

Throughout Britain, police sought John Christie, 55, the last occupant of the apartment, one of several in a house which was the scene of a double murder in 1949. He was described as timid-appearing clerk.

Christie's wife and his old dog also are missing.

Soon after the trial, Christie suffered a nervous breakdown, neighbors said.

The search for Christie centred in Birmingham, 100 miles from London. He was reported to have said his wife had gone there to look after her sick father.

MORE SOVIET AID FOR RED CHINA

MOSCOW (AP) — The Soviet Union announced today a big, new economic aid program for Communist China.

Russia will send to the Chinese people's republic key capital goods for vital Chinese industries.

Documents sealing the pact were signed here in the presence of Chou-En-lai, premier-foreign minister of the Peiping government.

The agreement provides for Soviet assistance to Peiping in increasing China's electric power capacity by expanding existing plants and building new ones.

Oil Magnate Dies

NEW YORK (AP) — James A. Moffett, 66, former United States federal housing administrator and oil man, died Wednesday after a lengthy illness. Moffett was widely known both in U.S. and international oil circles. He had been a senior vice-president of Standard Oil Company (New Jersey), a vice-president of the Standard Oil Company of California and chairman of the board of the California-Texas Oil Company.

NEW YORK (CP)—The Canadian dollar was 1-16 cent higher at a premium of 1 15-16 per cent in terms of U.S. funds Wednesday. Pound sterling was unchanged at $2.81⅝.

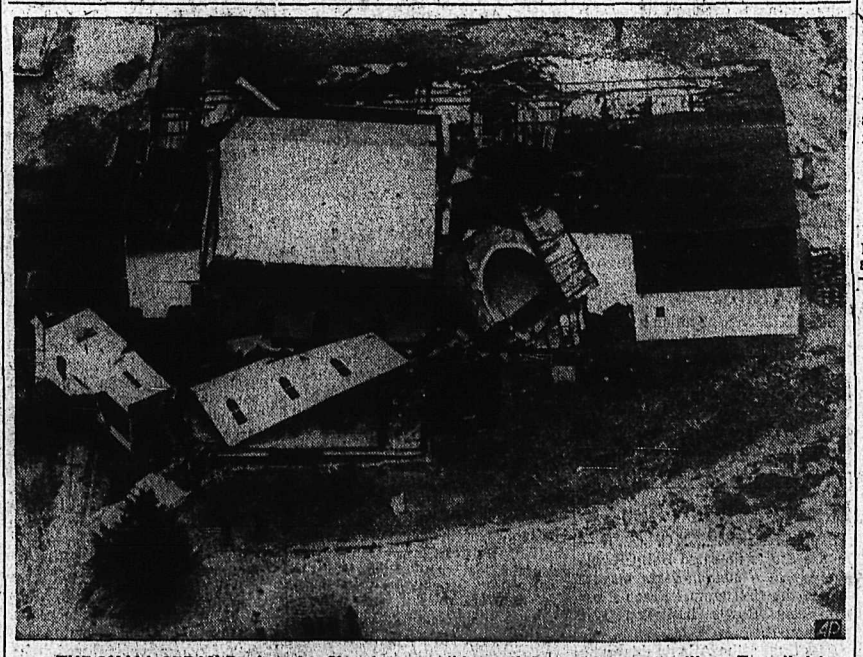

THE SMALL SEDAN Presbyterian Church was lifted off its foundation and dumped on top of a nearby lumber yard building by a tornado that hit Sedan, Minn. No one was hurt in the storm in this small Central Minnesota village. Two died in tornadoes that lashed through 12 Minnesota communities.—AP Wirephoto.

And in This Corner . . .

MIAMI, Fla. (AP)—Butcher Irving Orling has agreed to send his former wife five pounds of meat weekly for their two children. Judge Wayne Allen wrote the meat order into an agreement of $15 a week for support of Toby and Anita Orling. The judge didn't stipulate the kind of meat to be delivered, but observed: "They are your children and I assume you wouldn't send them gristle."

WINNIPEG (CP)—Three of six puppies born to "Brenda," miniature Pinscher, died and the mother was too weak to feed the others. A call for help resulted in a mother cat being brought with her kittens. The puppies mingled contentedly with the kittens.

COPENHAGEN (Reuters)—A traffic cop can't pinch a member of the Royal Family in Denmark, but police got orders Wednesday to keep Prince Rene off the road for 12 months anyhow.

The order had to come direct from King Frederick because Royal personalities are exempt from ordinary law.

Prince Rene de Bourbon Parma, the king's cousin by marriage, had a few too many cherry brandies recently, police said, and:

1. Backed his car into another on a crowded Copenhagen street;

2. Drove off in the other direction and crashed into the side of a second car;

3. Swung around and zoomed down the street into a third pileup.

A police complaint to the king brought today's ban.

TONIGHT THROUGH SATURDAY — Com plete Shows 7:00-9:00 — Doors Open 6:30

Extra
Cartoon: "Cruise Cat"
Late News
Civic

DRIVE-IN Movies
STARLIGHT DRIVE-IN
ON NO. 3 HIGHWAY EAST OF NELSON

Showing Thursday and Friday—26 - 27

Plus Added Cartoon and Shorts
COMPLETE PERFORMANCES
7:40 and 8:00 p.m.

Cranbrook
REX DRIVE-IN THEATRE
CRANBROOK, B. C.
Now Playing
"WEEKEND WITH FATHER"
Shows 7:15 and 9:30
Newsreel - Cartoon - Shorts
SNACK BAR

Major Hammond, Skid Road Corps Organizer, Here on Revival Meet

Major D. H. Hammond, founder of the Bowery Corps of the Salvation Army in Vancouver's Skid Road, and former Nelson officer, is spending two days here organizing revival meetings. Major Hammond has been active with the Salvation Army since 1920 and during 1936 and 1941 he served in Nelson.

"Nelson is the green spot of all our experiences," Major Hammond said Wednesday. He lauded Nelson's people for their conscientiousness and readiness to help those who need aid.

Only recently, the Bowery Corps was formed at the coast and Major Hammnd and his wife operated and organized there for six months. "We picked up drunks from all over the world. We told them about the Power greater than our own and fed them doughnuts and coffee," the Major said. Some of these men lived out of garbage cans. Among the downtrodden were doctors, lawyers and men who had majored in universities.

Major Hammond and his wife are currently on revival tour. They will hold meetings in Fort Macleod and Olds, Alberta. The Hammonds have organized revival programs from Vancouver to Winnipeg.

NO DOG LICENCES, PAY $10 FINES

For failing to procure 1953 dog licences, three Nelson men were fined $10 each and $2.50 costs. Entering pleas of guilty were G. Barefoot, A. Reid and J. McInnes. Magistrate William Brown heard the cases in City Court Wednesday.

Dress Up for Easter
SPRING CLOTHING
By Fit Reform
ENGLISH WORSTEDS and SCOTCH TWEEDS
in single and double-breasted suit models.
$49.50 $65.00 $69.50
SPORT JACKETS
Sportair fabrics of pure botany wool.
$35.00
TOP COATS
All-weather whip cords in two good shades.
$45.00
GODFREYS'
Phone — 270 — Box

Bring the Children . . .
On your visits to Spokane, stop at the Friendly Hotel Spokane.
To better serve our guests, children under 14 stay free with their parents.
Bring the children to see the heart of the Inland Empire . . . they're welcome, too!
• Parking at our Front Door!
• Air Conditioned Silver Grill
HOTEL SPOKANE

TRAIL
MALE CHOIR
Presented by United Church Young People's Union
St. Paul's United Church
Friday March 27 — 8:15 p.m.
ADMISSION 75c
Tickets at Coventry's and Sutherland's Music Store

Mrs. Marlatt Of Trail Dies

TRAIL — Mrs. G. H. Marlatt, 92, a resident of Trail since 1914, died at Mount St. Francis Infirmary Tuesday. Funeral service will be held here today.

Born in Attwood, Ontario, Mrs. Marlatt came to B.C. in 1909 and to Trail in 1914. She lived for awhile in Manitoba. At one time Mrs. Marlatt was active in the IODE and many other organizations here.

She is survived by two daughters, Mrs. E. M. Stiles and Miss Constance Marlatt, and one son, Charles Marlatt, all of Trail. Her husband predeceased her in 1939; and a son Clair was killed in the First World War.

Police Pay Fine

PRINCE ALBERT, Sask. (CP)—Two RCMP constables were ordered Wednesday to pay $60 court costs following the quashing of a speeding conviction against J. D. MacFarlane.

Magistrate W. G. Elder allowed MacFarlane's appeal on grounds he was not satisfied with police testimony. One constable admitted he was in error when testifying when the case first came up last August.

Police said originally that the accused was driving at 70 miles an hour. MacFarlane said his speed was 45.

Decision Reserved On Power Theft Charge

A two-day hearing on a charge of theft of electricity wound up in City Court Wednesday. Bennett's Limited, operators of a Nelson machine shop, were charged with the theft March 12. The city electrical inspector discovered a wire running through the electrical meter box at the Bennett premises, it was claimed in City Court.

Decision will be handed down by Magistrate William Brown April 5.

J. B. Ritchie, counsel for defence, presented two witnesses. A company witness declared the company had applied for electricity for an adjoining rented warehouse. A meter box was supplied, but no meter. The wires were run through the meter box, and approximately $10 worth of electricity was used in all. The company, it was said, offered to make restitution. About $800 of electricity is used per month by the company.

Bruce Arlidge appeared for the crown.

Bing To Golf In England

ST. ANDREWS, Scotland (AP) — Bing Crosby has filed an application with Royal and Ancient Golf Club at St. Andrews to play in the British amateur golf tournament in May, officials said Wednesday. The tournament will be held at Hoylake, England, during the week of May 28.

Louise Suggs Wins

SPARTANBURG, N.C. (AP) — Louise Suggs defeated Betsy Rawls Monday in a sudden-death playoff to win the first annual Peach Blossom-Betsy Rawls invitation golf tournament.

Miss Suggs, the Atlanta miss who is leading the women professionals this year, and Miss Rawls, who earned the most money in 1952, wound up the 54-hole tournament in a 215 deadlock.

Quick Start in Election Plans

Conventions in Offing

Defeat of the Social Credit government on the floor of the House, although many leaders in Kootenay politics claim the move was expected, has caused a scurry to formulate plans for constituency and provincial conventions to plan campaigns and choose leaders for an expected election.

The opposition claims it is ready for the election. Some Social Crediters feel that the move was disastrous, in that Socred legislation would have been beneficial to the whole province. The Liberals declare they are in a better position now than they were six weeks ago.

John Citizen generally wasn't too enthused about the prospect of another election. Memories were too fresh of the delays in provincial business that followed the last election when returns were in doubt for so many weeks. The prospects of another $750,000 election expenditure was another prospect not welcomed. Generally, it was assumed there would be an election soon despite a CCF bid to form the government.

"Social Crediters are prepared if the election comes," J. A. Wilson, president of the Nelson-Creston Social Credit Constituency Organization. He hoped W. D. Black, successful candidate in the June elections, would run again. A constituency meeting has been called for Saturday and the group plans to launch an election campaign.

MOST UNFORTUNATE

"I consider the defeat o' the Rolston formula Bill No. 79 disastrous and most unfortunate," Nelson's Mayor Joseph Kary said in a wire to the Daily News Wednesday. Mayor Kary, A. K. McAdams and Lyall Cruikshank are in Victoria to confer on hospital matters.

He felt that the formula "was something to go on and a step in the right direction. I regret that the Social Credit government didn't last a full session. I think it would have been to the advantage of the province as a whole if most of the legislation scheduled for this session had been made law."

The mayor was impresesd with the "confidence of government members."

"Our discussions," he said, "were most enlightening."

TEES HAPPY

Fraser Tees, president of the Nelson Liberal Association, said he was happy to see the Liberal group "take a stand on an important issue such as they did." Although another election will be "a lot of expense to the public, and a lot of work for some of us," Mr. Tees said, "I feel that the chances for a Liberal victory in the province, particularly in the Nelson-Creston constituency, are considerably brighter than they appeared a few weeks ago."

He forecast a provincial convention "shortly" at which time a platform will be formulated and a leader appointed for the Liberal Party.

BREAKDOWN INEVITABLE

"They were skating on thin ice. I was inevitable," Nelson Progressive Conservative E. A. Mann said here Wednesday. He said it was "a good thing it happened the way it did. The Coast Social Crediter was perfectly justified in voting against the education bill. It was a satisfactory out for both the opposition and the government."

With a federal election a possibility, and a provincial election about definite "politicians are having a busy time," Mr. Mann stated.

"I hope that someone will get an overall majority in this election," F. H. B. Dewdney, former president of the B.C. Young Conservatives Association of Trail, said Wednesday. "We expect to have a candidate in all Kootenay ridings." Conservatives are holding an executive meeting at Vancouver this wekend.

At Trail, A. D. Turnbull, minister of health and welfare under the Coalition administration, said that under the circumstances, the Liberal party could not help but vote against the government Rolston formula proposal.

"The Social Credit government was proposing a very radical change in school financing, and had received the unanimous protest of all the municipalities in B.C," he said. "Yet the government proposed to go ahead with its plan."

The proposal was "entirely foreign" to Liberals' way of thinking.

Mr. Turnbull, who recnetly announced he would not seek reelection in Rossland-Trail in the event of a new provincial election, felt the Liberal party would continue to be an "important factor" on the B.C. political scene, but had no comment to make on local riding strength.

CCF READY FOR ANYTHING

R. G. Simms, CCF candidate in Nelson-Creston in last year's provincial election, said local CCF supporters were actively organized, and that the constituency association was "ready for anything."

He deplored the fact that a Social Credit member had voted against the Rolston formula.

FORMULA MISUNDERSTOOD

CASTLEGAR — News of Social Credit Government's collapse in the B.C. Legislature came as "no surprise" to members of political parties in the Castlegar area.

Nor was it a complete surprise to Hon. R. E. Sommers, Rossland-Trail M.L.A., who in a telephone conversation with a Social Credit League officer in Trail Wednesday morning said "We have had the feeling this was going to happen sooner or later. The Government has been attempting to dispose of the peoples business for eight weeks over the stalling and delaying tactics of the opposition. I feel that the Rolston Formula has been misunderstood and that it is a good solution to the school coast problem."

Mr. Sommers expressed his willingness to again run as Social Credit candidate, and said he was confident people of Rossland-Trail would re-elect him.

Harold M. Loeblich, president of the Rossland-Trail Social Credit League was not available for comment. He is studying in Oklahoma.

"NO SURPRISE"

L. G. Bothamley, president of Castlegar Social Credit group, however, said the news of the government defeat comes as no surprise.

"I am sure everyone appreciates the difficulty of carrying on the business of government with a minority. We are quite pleased with the legislation passed and feel sure there are many more worthwhile matters that were not presented. We have been very pleased too with the efforts of Bob Sommers in Victoria, and know he will be returned by this riding in the next election."

LIBERALS READY

Speaking for Rossland-Trail Liberal Association President Jim Leamy said news of the Socred collapse "has not caught us altogether off guard. In a way we've been expecting it, though we did think the Social Crediters would try to stay in power longer than they did. The expense of another election is not in the best interests of the province, but since it has come about we feel it will be a golden opportunity for us to stage a comeback and give the people of B.C. the kind of government they need. "The Association will meet soon to nominate a candidate."

Castlegar CCF party members declared "the Social Credit government should have been defeated a long time ago."

"We're looking forward to the next election with confidence," said J. Kelly, Castlegar CCF secretary. "The election machinery has already been set in motion and a candidate will be named soon."

TOO COSTLY

Reaction among residents in general here seems to be "it is regrettable that another election is necessary. They're too expensive and we've had enough of them recently."

Nelson Resident J. Morrison Dies

John Hugh Morrison, a resident of Nelson for the past 30 years, died at Kootenay Lake General Hospital Wednesday morning. He was 56.

Born in Montreal, Quebec, he came to Nelson in 1923. Surviving him is his wife; five sons, John of Vancouver, Linus of Kitimat, Frank of Rossland, Patrick of North Bend and Michael at home; three daughters, Mrs. Marshall Severyn and Mrs. Ernest Gare of Nelson and Mrs. Morton Johnson of Rossland and three grandchildren.

Dr. G. A. Pentland Heard at Mining, Prospecting Class

Dr. G. A. Pentland, mining engineer, addressed students at mining classes sponsored by the Chamber of Mines of Eastern B.C. and the B.C. Department of Mines. The eight-week course was attended by some 70 students each night.

The Weather

NELSON	34	56	—
Edmonton	22	42	.02
Kamloops	38	50	—
Penticton	38	53	.30
Vancouver	41	50	—
Victoria	38	50	—
Kimberley	39	49	—
Crescent Valley	37	49	.49
Seattle	33	50	.47

Fliers Said Paraded In Bamboo Cages

HONG KONG (AP)—A Chinese student from communist Swatow said here Monday he saw two Americans carried through Swatow streets in a bamboo cage on March 7.

Communist guards said they were fliers shot down by Red anti-aircraft guns off the China coast on Jan. 17. The student would not permit his name to be used.

Two United States navy planes crashed in the sea off Swatow Jan. 17. Rescue ships picked up 10 survivors, reported seven killed and four missing.

The student declared that after being paraded in a bamboo cage, the prisoners were marched through the streets on a second day with their hands cuffed behind them. After the second demonstration the two were reported taken to Canton.

TRANSFORMER EXPLODES

EDMONTON (CP) — Flames soared 20 feet into the air Wednesday night when an underground transformer exploded near the CNR station. No one was injured.

The flames lasted only seconds. Two manhole covers were blown off. The blast is believed to have been caused by either a short circuit or an overload.

Welsh Hymn, Spirituals for Program Here

Nelson audiences are in for a treat when the Trail Male Choir present a variety of music at a concert in St. Paul's United Church Friday.

They will open their program with an old Welsh hymn tune, "Cwm Rhondda," followed by "Holy Lord of All." This is followed by three rousing numbers, "Reveille" by Edward Elgar, the Scottish "Border Ballad," and the "Ranger Song" from "Rio Rita."

A new and peppy choral version of the ever-popular "Dry Bones" will be one among several favorite Negro spirituals to be presented.

The program promises to be varied and interesting with selections chosen to suit everyone's taste. The choir's appearance is being sponsored by the United Church Young Peoples' Union.

May Sell Shares For Night Lights

At a meeting in the Civic Centre on Wednesday night several Nelson sportsmen met with the Civic Centre Commission to discuss night lighting for the diamond at the Recreation Grounds.

It was decided to set up a committee to look into the legal means of setting up a company in order to sell shares to obtain funds for installing the lights. It is estimated that it will take $15,000 to complete the work.

It was felt that the investment could be paid back in three of four years from the revenue of the gates at ball games and other functions.

Chosen for the committee were Stan Smith and Frank Hufty.

Liquor Act Stirs Alberta House

EDMONTON (CP) — Alberta's liquor legislation was described Wednesday as driving drink underground, unenforceable, discriminatory, monopalistic, silly and tending to cause disrespect for laws.

The condemnation was heard as members of the legislature debated the question for more than two hours on second reading of a proposed new liquor act for the province.

Liberal and C C F opposition moved amendments to have the bill delayed. The bill involves no major change from current legislation and is a consolidation and revision of an act first passed almost 30 years ago.

CANDID CAMERA SNAPS VIOLATORS

Kiwanis candid camera has clicked on a couple of traffic violating motorists. A car equipped with camera cruises Nelson district and photographs traffic violators—strictly for driver education purposes. The violators are alerted to their errors.

Kiwanis' safe driving campaign during which monthly awards have been made to careful drivers, has spread out to include the candid camera assignment.

Two Cement Cars Derailed at Meadows

FRUITVALE — Two cars loaded with cement derailed at Meadows, just Southwest of here on the Great Northern Railway when their weight caused the rails to split. Engine and two freight cars passed over the spot in the track, but the weight of the loaded cement cars threw them from the track as the rail split. No one was injured.

Developer of Maglio Plum . . .

Carmen Maglio, Pioneer Of Nelson, Dies Here

Carmen Maglio, Nelson pioneer who developed the Maglio plum, died in Mount St. Francis Infirmary Wednesday. He was in his 90th year.

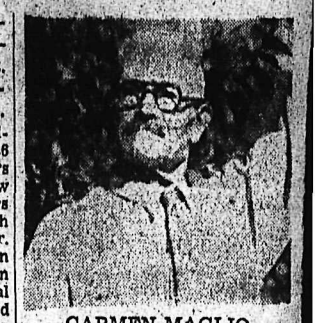
CARMEN MAGLIO

Born in Italy, Mr. Maglio emigrated to the United States in 1886 landing at New York. Two years later, he travelled West to New Denver, Colo., and during two years there started experimenting with fruits. From the United States, Mr. Maglio moved to the Okanagan Valley. He arrived in Nelson in 1894 after working in a Seattle coal mine. Three years later, he raised his first successful crop of plums. After 52 years of patient crossing of one fruit with another, he developed the Maglio plum.

Surviving him is his wife, one daughter in Vancouver and nieces and nephews in Nelson, Trail, and Greenwood.

Coy Cup for Trail

TRAIL — Trail's high-stepping intermediates became provincial intermediate hockey champions and holders of the Coy Cup Wednesday night.

Their championship came on the wings of a 4-2 victory over Kamloops that carried off the best-of-five provincial series. Trail took the first two games, lost to the visitors 6-5 Monday, but cinched the Cup with Wednesday's effort.

Kamloops started off like a ball of fire and burned in two goals in the starter. However, that was their big effort and the Silver City crew came back with a trio of goals in the second and a fourth in the final stanza.

Lineups:

Kamloops — Malahoff, goal; Stewar Desireau, Swain, Campbell, Mills, Myrtle, Irvine, Berry, Ludgate, McDougall, McLeod, McQuay, Archie Gaben, Freddie Gaben.

Trail — Margoreeth, G. Rohatynski, Mailey, Stanton, Robertson, Kwasney, Klit, Palmer, Sissons, Pemmer, Ford, Hanley, Berblest, Mondin.

Summary:

First period — Kamloops, Irvine (Stuart, Berry) 4:51; Kamloops, Gaben 13:15.

Penalties — Robertson, Stewart, Desireau (2).

Second period — Trail, Palmer (Klit, Mailey) 11:35; Trail, Stanton (Robertson) 17:28; Trail, Mailey (Stanton, Kwasney) 18:50.

Penalties — Robertson, McLeod, McDougall.

Third period — Trail, Robertson (Stanton) 1:35.

Penalties — Mailey, Robertson, McQuay (10 mins. misconduct).

Mrs. Borden, Wife of Nelson Doctor, Dies Suddenly at Her Home Here

Mrs. Neva Pearle Borden, wife of Dr. L. E. Borden well known retired Nelson physician died Wednesday afternoon at her home, 624 Silica Street.

Born in Bellevue, Ontario, she lived in Vancouver before coming to Nelson 42 years ago. Besides her husband, she is survived by one daughter, Mrs. Elizabeth Horton of Vancouver. She married at Vancouver in 1909.

Mrs. Bordon was a former member of the IODE and during World War II took an active part in Red Cross activities here.

Ice Season Over Friday

The Civic Centre skating arena will close Friday night after the Jaycee skating party.

A paint-up program is in store and plans are underway to have the seating area in the arena brightened. Because there is no demand for the ice, the rink will close one day ahead of schedule, Jack Morgan, secretary-manager said Wednesday. Mary Rose Thacker, North American figure skating chempion, will again teach figure skating during the Summer.

Jaycees Sponsor Hard-Time Party

Jaycees "hard-time" skating party and dance will provide a gala evening of entertainment for young and old. The skating session Friday evening will be followed by a dance. Proceeds from the show will go toward financing a children's Easter egg hunt at Lakeside Park scheduled for Easter Sunday.

Arrangements are under the chairmanship of I. G. Black and Jack Morgan.

Buy, Sell, Trade the Classified Way

Mrs. E. Thompson, 68, Dies Suddenly

Mrs. Ellen Thompson, 68, died at her home in the Strathcona Hotel early Wednesday morning.

Born in Florence Cottages, St. Lawrence Ramsgate, England, she came to Canada in 1909. She had resided at Snowflake, Quill Lake, Kildonen and Oak Point, Manitoba before coming to Ymir in 1936. Two years ago she came to Nelson.

Her husband William survives her here.

NELSON ENTERS ORATORY CONTEST

An oratory contest, sponsored by the National Junior Chamber of Commerce, will see a number of entries from Kootenay Jaycees. Finalists in the West Kootenay will be heard at a regional meeting in Nelson May 1.

Tom Hackett, gavel committee chairman is in charge of arrangements. Mr. Hackett has entered the contest. Winner in the West Kootenay will compete in the provincial final at North Vancouver. The winner will take part in the Dominion finals in Eastern Canada.

A. MATHISEN
PAINTING AND DECORATING
607 Kokanee Street
PHONE 1036-L

Taxidermist
First Class Work
Phone or Send
PHONE 476-L-3
1114 Beatty Ave. — Nelson, B.C.

Mr. Motorist
OUR STOCK OF AUTO ACCESSORIES IS COMPLETE

REAR-VIEW MIRRORS. All types. ..... $1.39 to $4.50
STEERING WHEEL SPINNERS. (A good assortment.) $1.25
LOCKING GAS TANK CAPS for all models. Each $3.95
VANITY MIRRORS. (Clip on sun-visor.) ..... $1.39 to $1.80
CLEARANCE LAMPS, single, any color. Each ..... .45
CLEARANCE LAMPS. Three in line. Each $1.95
FENDER FLAPS. (For all models.) Pair ..... $3.25 and $4.25
FENDER GUIDES. Illuminated. Each $3.95
TRAILER HITCHES. 3-ton capacity. Each $4.50
MAGNETIC DASH TRAYS. All colors. Each $1.29
GREASE GUNS. High pressure lever. Each $4.95
ASH TRAYS. Assorted styles. ..... .59
SUN VISORS. (Stick-on type.) Each ..... .85
CIGAR LIGHTERS. Automatic pop-out. Each $3.45
CIGAR LIGHTER. Unit and elements. ..... $1.40 and $1.95
CAR WASH. Can ..... .40
CAR TOP CARRIERS. Three sizes. Suitable for boats, ladders, etc. ..... $12.50 to $15.50
DIAMOND CUP MATS. Very heavy rubber. Brown, green, blue. Each $1.79
WEDGE CUSHIONS. Assorted patterns. Each $1.49
TURN SIGNAL LAMPS. Complete with blinker. Set $15.75
BREEZIES. All colors and styles. ..... .50 to .95
DASH FENCES. (Chrome). Each ..... .95
BACK-UP LIGHTS. Each ..... $3.95 to $7.75

A Host of Other Items for Practical and Decorative Use.
WIRING AND FITTINGS — POLISHES, ETC.

You are welcome to drop in and browse around.

NELSON HARDWARE CO.
"FRIENDLY SERVICE"
Phone 21 — 446 Baker St.

Easter SHOES
Easter HANDBAGS

NEW STYLES
NEW COLORS

Step out in the latest fashions from

THE SHOE CENTRE
533 Baker St. Phone 895

HON. ROBERT BONNER
. . . Columbia

HON. R. E. SOMMERS
. . . Rossland-Trail

HON. W. D. BLACK
. . . Nelson-Creston

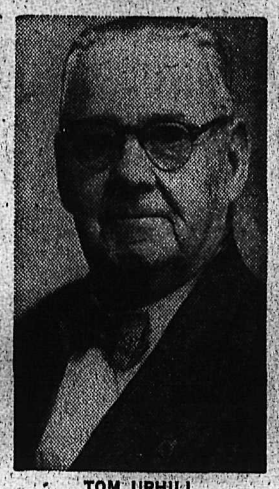
TOM UPHILL
. . . Fernie

LEO NIMSICK
. . . Cranbrook

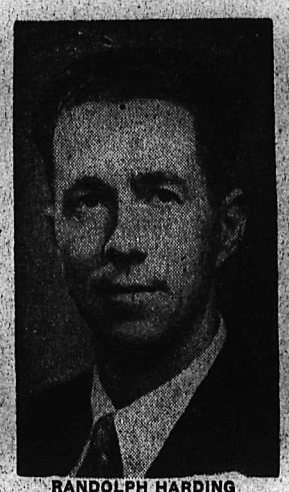
RANDOLPH HARDING
. . . Kaslo-Sloean

R. W. HAGGEN
. . . Grand Forks-Greenwood

CENTRAL FIGURES in the defeat of B.C.'s Social Credit government, as it affects the Kootenay-Boundary country, are these representatives of the area's seven ridings. Wednesday these seven members did not know whether they would continue to serve in the Legislature under a CCF government, or whether they would be returning to their constituencies to take part in campaigns in connecion with a new election. They were, however, the men to whom electors thoughts turned when the news broke. All were elected in the June election last year, with the exception of Mr. Bonner who was named by by-election later.

Crowd Attends Shutty Funeral

KASLO — The Sacred Heart Church was crowded by old friends and neighbors Wednesday morning when high mass was sung for Andrew Shutty, conducted by Rev. Father J. Boyle, assisted by Miss Anne Surina as organist.

Mr. Shutty after whom Shutty Bench is named, came to the district with his father from Czechoslovakia in 1896, and settled on Shutty Bench in 1904 where they established their permanent home.

Pallbearers were S. J. Reuter, Capt. G. A. West, Joseph Bendis, A. T. Taylor, G. S. Baker and R. J. Hughes.

Interment was in the Catholic cemetery here.

Magistrate Stern Over Disturbances

CASTLEGAR—A Castlegar man Samuel Nicholas Chernoff, 39, was sentenced to three months at hard labor in Nelson jail after he had pleaded guilty in Provincial Court here Wednesday morning to a charge of causing a public disturbance. The charge arose from a disturbance in the Castlegar beer parlor about 9:45 p.m. Tuesday evening. Officers of Castlegar detachment of RCMP were called and arrested Chernoff. In imposing sentence, Stipendiary Magistrate W. H. Taylor gave Chernoff a severe reprimand declaring: "Such things as this are going to stop."

Rundown, "All In"? Nerves Worn Thin?

Get Pep; Stronger Nerves

Are you rundown, worn-out, easily tired, nervous? Try Ostrex. For low vitality due just to blood's lack of iron that weakens body, nerves. Introductory or "get-acquainted" size only 60¢. Try Ostrex Tonic Tablets for new vigor, vitality, better nerves, this very day. At all drug stores.

Fernie Council Okays Share of School Costs

FERNIE — Fernie City Council at its Monday night meeting accepted its share of the Fernie School District budget without discussion.

The estimates had been previously discussed in committee. The only comment made was that school costs were increasing everywhere, and the increase this year could be expected.

Telfer Dicks as chairman of the Finance Committee of the Fernie Arena provided the Council with quotations and proposals for artificial ice for the Council's consideration and decision. Mr. Dicks requested a meeting of the Arena Finance Committee and the City Council, folowing which a public meeting be called to obtain the general public opinion regarding artificial ice. Council took the matter under advisement.

Unsold school debentures are being offered for sale Council having decided to call for tenders from financial firms.

Harold Brett was given probationary appointment as lineman in the city electrical department. He will be paid on an hourly basis, and if he proves satisfactory, a monthly salary rate will be set.

City electrician William McLennan reported that 36 street lights were blown out by a surge of power Monday morning. Before turning off street lights a regulator must be set then the switch pulled. A new night policeman whose duty it was to turn out the lights, pulled the switch in reverse order. Fortunately the mishap was noticed on the street and reported. It took the city light department all day to repair the damage. City electrician requested that his department be made responsible for turning off street lights. Alderman Howard Uphill remarked that "no one can say that he didn't put them out."

A delegation from the Fernie Chamber of Commerce consisting of George Lees, president, Frank Butala, secretary, Bert Walton, past president, Morley Obee and Eli Sochowski waited on the Council to learn the Council's long range policy on civic improvements. They were informed that Council could budget only for each year's work.

However, Council planned in this year's estimates, which had yet to be approved, to repair main street sidewalk curbs, repair and build certain street roads, lay new pipe lines in two sections of the city, remove power poles off four blocks of Main Street, put in proper street light standards on the four blocks and improve lighting on Wood and Thompson Streets. Many general problems facing the aldermen were openly discussed and the delegation expressed itself as satisfied that it had received much valuable information.

Invermere Firemen Visit Cranbrook

INVERMERE — Members of the Invermere fire brigade visited the Cranbrook fire department and watched a demonstration in the use of a fire truck and use of hydrant and power pumping system. They were also given a talk on extinguishing small fires.

The group was headed by Fire Chief, H. A. Newcomen, Fire Captain Corbin Mitchell adn Lieutenant F. W. Hillier. Others attending were Gordon Lake, Calvin Lake, Ian Weir, Gestur Palmason and Carl Jones.

Rites Held for Mrs. McMillan

TRAIL — Funeral services were held here earlier this week for Mrs. Margaret MacKenzie McMillan, 59, formerly of Nelson, who died suddenly at the Trail-Tadanac Hospital.

Before moving to Trail 33 years ago, Mrs. McMillan had lived at Nelson for 15 years. She was born at Inverness, Scotland.

During her life in Trail, Mrs. McMillan had been a member of Knox United Church and an active worker in the church women's auxiliary. She had attended a meeting of the auxiliary in the afternoon of the day of her death.

She is survived by her husband, Arthur Wilson McMillan in Trail; two daughters, Mrs. John Foxgord of Victoria, and Linda Lee, at home; one brother, James 'Scotty' Notman of Prince Rupert, and one sister, Mrs. William Talbott of Vancouver. Her father was the late John Notman of Nelson.

GROUP HAS FIRST MEMORIAL RITES

NATAL — The Ladies' Auxiliary to Michel Aerie, Fraternal Order of Eagles, held its first memorial service in St. Paul's Church hall in tribute to Mrs. Mary Nash, who died at Michel but was buried at Nanaimo.

Mrs. Nash was an ardent member of the Ladies' Auxiliary for many years, and was until only recently the pianist for all lodge meetings and functions.

The drill team, under the direction of Mrs. Amy McVeigh, captain, also took part for the first time during the memorial services. During the services all the officers and members of the drill team placed separate roses beside the wreath in tribute to the member.

Cranbrook Soldier In Survey Operation

CRANBROOK — A Cranbrook man, Corporal B. H. Bakken, is one of 38 Army surveyors from the Army Survey Establishment in Ottawa who are busy with preparations for 10 different surveys they will run this summer through lonely, still-unmapped regions of Canada.

The surveys, which will take about four months, will tie in with the RCAF's aerial mapping of Canada, a program begun many years ago. The army men do the ground work. They will leave Ottawa for various sections of the country about mid-May and return in the Fall.

Cranbrook Golfers to Build New Club House

CRANBROOK—Preparing for the second year of play on its $30,000 golf course, which was hewn from the woods and built mostly by playing members in the past few years, Cranbrook Golf and Country Club has decided to add a club house this year.

Revenue from sale of the old 65-acre course on prairie land North of the city last Fall has provided a substantial amount to make a start on the building at the new course on bench land East of the city, for which plans are now being prepared.

The club is registered under the Societies Act, and at its annual meeting Dr. R. S. Geddes was re-elected to the office of president, with V. C. Brown, vice-president, and Ron Colleaux, secretary-treasurer. Other directors named were W. H. Wilson, Michelangelo Provenzano, T. A. Stevenson, J. A. Dennison and the president of the women's golf club, when she is named.

The course has emerged from Winter snows with all nine fairways in good shape, and five tons of commercial fertilizer have been stocked for encouraging grass during Spring rains. Instructor Geoff Cooke, who doubles as greenskeeper, has been re-engaged and went on duty this week.

If good weather continues, formal opening will take place next month. Thomas Winchester has been named tournament chairman, T. A. Stevenson, grounds chairman; M. Provenzano, equipment chairman; W. H. Wilson, resources chairman; J. A. Dennison, building chairman, and John Ellis, labor mobilization chairman.

Goes to Vancouver

NEW DENVER—C. W. Gorby of the New Denver Welfare Branch has been transferred to Vancouver.

Mr. Gorby has already left to take over his new duties as supervisor in the district office of the Welfare Branch at Vancouver.

BARTLE NAMED TO FIRE POST AT INVERMERE

INVERMERE—The appointment of Commissioner Harry Bartle as local assistant fire-marshal for the village of Invereme has been confirmed by the fire marshal's office. He succeeds Commissioner W. R. Lake who gave up the position under pressure of other duties.

Formal transfer has now been made of the fire truck purchased from the City of Cranbrook some time ago, and application has been made for licencing in the name of the village of Invermere.

Material for a storage tank for the truck is on order.

The Board of Commissioners for the village has a zoning plan under consideration to divide the village into residential and commercial areas. A public meeting will be called to present this to the ratepayers.

COMMUNITY CLUB NAMES OFFICERS

INVERMERE — The annual meeting of the Windermere Community Association elected Thomas Cameron as president.

William Hollingsworth is vice-president and Mrs. O. T. Fuller, secretary. H. R. Wannop was re-elected as treasurer and executive members are Roy Clement, Miss Jane Fricker and Beverly Harris. Mrs. H. R. Wannop convened the social committee, and Hal Bavin, the building committee.

During the past year the association has renovated and wired the old school house for use as a community hall. A clean-up day was a successful experiment last spring which will be repeated shortly. There will also be an organized paint-up day for the community hall. Picnic grounds will be laid out on the lakeshore, with a float and diving board in the lake.

Moles spend their lives underground, digging for beetles and grubs, and occasionally killing field mice.

Cominco Awards Show Increase

TRAIL — Figures just released by The Consolidated Mining and Smelting Company's Joint Production Committee indicate that Cominco employees may be out to top the cash total they earned by submitting worthwhile suggestions last year.

In January and February of 1953, Cominco paid out $1845. This is an increase of $465 over the same period in 1952, and, if the trend continues, this year's total may be well over last year's mark of nearly $10,000.

N. R. Lindgren of the electrical department (underground) in the Sullivan Mine at Kimberley earned $100 to rank first among 82 Cominco employees presented with cheques for suggestions approved by the Joint Production Committee in February. Mr. Lindgren's suggestion, involving added protection for spotlights in the mine, was credited with repair and material savings as well as increased productivity.

G. E. Bradley, employed in the ammonium sulphate plant at Trail, collected $65 for suggesting a pipeline change which resulted in a substantial saving of steam.

S. J. Bowen, ammonium nitrate plant, is $60 richer for an idea which has been applied to a movable conveyor in the nitrate storage building. The new guide rails he suggested have decreased maintenance costs and reduced bag breakage.

A cheque for $45 went to A. Crichton in the zinc plant machine shop. He suggested using a die for bending certain types of pipe couplings. This resulted in savings and the elimination of a safety hazard.

The remaining February awards ranged from $20 to $5.

More District News On Page 6

New Denver Church Receives Members

NEW DENVER—A confirmation service was conducted in Turner Memorial United Church here by Rev. D. R. Stone of Nakusp.

Accepted into membership by transfer from various churches were Lester Noland of Methodist Church at Tofield, Alta.; Mrs. Noland of Christ Church (Anglican) of Nanville, Alta.; Mr. and Mrs. A. E. Thomas of First United Church in Vancouver; D. R. Godfrey of United Church at Grand Forks, and Mrs. John Taylor of Cornwall United Church, P.E.I. All were received by profession of faith.

ARTHRITIC PAIN

Don't suffer night and day—with dull, wearisome aches—or sharp, stabbing pains. Lead an active life again. Take Templeton's T-R-C's, Canada's largest-selling proprietary medicine specially made to bring longed-for relief to sufferers from arthritic or rheumatic pain. 9-941

65c, $1.35 TEMPLETON'S T-R-C's

Nelson Pharmacy
"YOUR FORTRESS OF HEALTH"
• PRESCRIPTIONS
• DRUG PATENTS
• SUNDRIES
Phone 1208 — Res. 394-L
433 Josephine St.

Weiser Locks the lifetime lock
No. 400 FRONT DOOR LOCK
The ULTIMATE in FRONT DOOR LOCK DESIGN
A COMPLETE LINE OF MATCHING SETS FOR OTHER HOME USES
WEISER LOCKS MEAN QUALITY CONSTRUCTION
DEPENDABLE OPERATION WITH UNEXCELLED BEAUTY
SIMPLE · SMART · SECURE

Beauty and Comfort

In your home . . . make these dreams come true by using the best in wallboards, building supplies, etc.

GYPROC FIREPROOF WALLBOARD

FOR YOUR ATTIC
DONNACONA KOLOR-KOTED WALLBOARD
4' x 8' sheets — $2.48
16"x16" and 16"x32" Tile 12½¢ Sq. Ft.

Slash Fuel Costs this Easy Way!
INSULATE YOUR ATTIC with
ZONOLITE* the famous VERMICULITE INSULATION
1.80 PER BAG
*Zonolite is a registered trademark of Zonolite Company

FOR YOUR BEDROOM
SYLVACORD
The Attractive Embossed Finished Plywood.
4' x 8' Sheets
Select Grade $5.92
Antique Grade $6.08

Re-model with PV HARDBOARD
EASY TO APPLY
SMOOTH AS GLASS

FOR YOUR DEN
SYLVACRAFT
4' x 8' Sheet — $5.20
ETCHWOOD
4' x 8' Sheet — $8.16
WELDTEX
4' x 8' Sheet — $8.32

BURNS Lumber Company
"Everything for the Builder"
PHONE 1180 — 602 Baker St. Nelson, B. C. — PHONE 1181

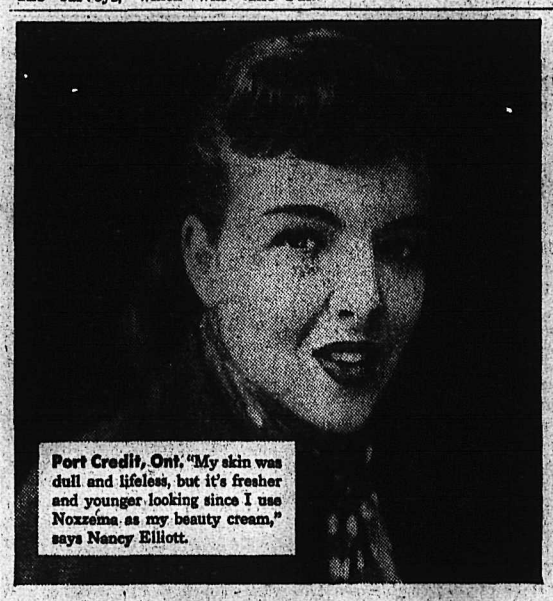
Port Credit, Ont. "My skin was dull and lifeless, but it's fresher and younger looking since I use Noxzema as my beauty cream," says Nancy Elliott.

Do you want to look lovelier? Try this simple Beauty Routine!

MORNING:
1. Apply Noxzema liberally to face and neck. Then with a cloth wrung out in warm water wash your face with Noxzema as if using soap. How fresh and clean your skin looks when you 'cream-wash.' No dry, drawn feeling!
2. Apply Noxzema as a long-lasting powder base. It helps protect your skin all day.

EVENING:
3. 'Cream-wash' again with greaseless Noxzema.
4. Now smooth on Noxzema as your night cream to help your skin look softer and fresher. Pat a bit extra over any blemishes to help heal them fast. It's *medicated*—that's one secret! And it's *greaseless*, too. No smeary face! No messy pillow.

Look lovelier offer!
Yes, lovelier-looking skin in 10 days with Skin Specialist's Facial—or your money back!

● See for yourself if the Noxzema Home Beauty Routine doesn't help *your* skin look smoother and lovelier! This routine was developed by a noted skin specialist. In actual clinical tests, it helped 4 out of 5 women with discouraging skin problems to look lovelier!

Surveys show that women all over Canada are switching to this quick, sensible skin care.

Hundreds of letters praise Noxzema's quick help for many annoying complexion problems—dry, dull, lifeless skin, blemishes, etc. Many others express delight because Noxzema not only helps their skin look fresher and lovelier, but also helps *keep* it that way!

See if it doesn't help you! No matter how many other creams you have used, try Noxzema. It is a medicated formula. That's one secret of its amazing effectiveness!

If you long for a complexion that looks smoother, lovelier—just give Noxzema's Home Beauty Routine a 10 day trial! Noxzema works—or money back! If not delighted with results, return jar to Noxzema, Toronto. Your money back! For inexpensive trial, take advantage of LOOK LOVELIER OFFER today. Limited time only!

look lovelier offer! 40¢ NOXZEMA for only 29¢
1. use this trial jar—see how much lovelier your complexion looks.
2. then save money by getting GIANT 10 oz. JAR only $1.25.
At any drug or cosmetic counter.

Shop at Fairway for Meats and Save!

STEAKS
T-Bone or Rib
Cut from young tender beef ..... lb. 65c

★ Ground Beef Lean. Lb. ..... 45¢
★ Blade Pot Roast Blade out. Lb. 55¢
★ Cross Rib Roast Lb. ..... 60¢
★ Sausage Pork and beef. Lb. ..... 48¢

PORK ROAST
Delicious, young pork shoulder cuts ..... lb. 44c

★ Pork Leg Roast Lb. ..... 58¢
★ Fowl 3½ lbs. to 5 lbs. ..... 48¢
★ Boiling Beef Lean. Lb. ..... 25¢
★ Pork Chops Rib. Lb. ..... 55¢

Now is the time to place your order for Easter Ham, Turkey, or other fancy smoked meats and poultry.

★ Halibut Steaks Lb. ..... 45¢
★ Ling Cod Steaks Lb. ..... 37¢

FAIRWAY Foods Limited
MEATS GROCERIES
Phone 1177 Free Delivery

Nelson Daily News

Established April 22, 1902

British Columbia's Most Interesting Newspaper

Published every morning except Sunday by the NEWS PUBLISHING COMPANY LIMITED, 366 Baker Street, Nelson, British Columbia.

Authorized as Second Class Mail, Post Office Department, Ottawa.

MEMBER OF THE CANADIAN PRESS AND THE AUDIT BUREAU OF CIRCULATIONS.

Thursday, March 26, 1953

A Dedicated Woman

Canadians today will feel a sense of loss in the death of Dowager Queen Mary, for they have seen in her long life the perfect example of dedicated womanhood. The Grandmother of England was a regal woman, who gave to this age something of the Victorian dignity of the era of her youth. None will doubt that hers has been a wonderful and wholesome influence on those who were to later fill the throne that for a quarter century she shared with the late George V, and an inspiration to Commonwealth peoples bearing burdens in an age of wars and tremendous change.

Government Defeat Shows Opposition Certainty On Rolston Formula View

British Columbians can take one thing from the defeat of this province's 206-day old Social Credit Government on the floor of the Legislature. That point is that Opposition parties and at least one Social Credit member must have been thoroughly convinced that the Rolston formula for redistribution and realignment of education grants was not in the best interest of the province. Nothing less could have upset Opposition decisions not to bring about an election at this time.

British Columbians can be certain of this because the Opposition parties did not want an election at the moment, and the Government did. The Government was certain that there still existed some resentment against the old parties that manifest itself in the June election and that it had achieved some politically expedient legislation. It has also felt it knew the people's mind on the free enterprise vs socialism issue. On the other hand, the CCF was not happy about facing the voters while the alternative vote used for the first time last year still existed and the other old parties, Liberals and Conservatives have not yet rallied from body blows to their organizations following last year's defeat at the polls.

Opposition stand has been that municipalities would benefit only this year on the Rolston formula, but lose financially in succeeding years. So certain were they that they defeated the bill 28 to 17.

June 8 is being spoken of as the likely date for the next election. If that is so it means British Columbians will be returning to the polls again within less than a year to decide a government.

However, an election is not as yet an immediate certainty. In the hands of Colonel The Hon. Clarence Wallace will rest one of the biggest constitutional decisions to face a British Columbia lieutenant-governor in 53 years. In 1900 the government of Premier Joseph Martin, elected March 1, went down to be succeeded by Hon. J. Dunsmuir's administration June 15. The CCF is certain to make a bid to be seated, for its strength was only one below the Social Credit's 19 seats. It will be up to the lieutenant-governor to decide if Opposition Leader Harold Winch's assurance of ability to govern can be sustained, or to grant Premier W. A. C. Bennett's request for dissolution and an election. It would seem to be a reasonable assumption that the choice will be for an election. The lieutenant-governor would have to be assured that CCF could bank on the balance-of-power Liberals' six votes to accept Mr. Winch's submission. And that can hardly be regarded as a certainty.

However, a certainty is that election now, or election later, the voters of British Columbia will make the eventual decisions.

LETTERS TO THE EDITOR

Letters to the editor on any topic of genuine interest are welcome if they are brief, accurate and fair. No letter will be inserted in whole, or in part, except over the signature and address of the writer. Unsolicited correspondence cannot be returned.

Acre of Playing Space For Every 100 Population Needed, Council Told

To the Editor:

Sir—What City Council has accomplished in the last couple of years and its support of the Fairview playground development for the LittleLeague baseballers is to be appreciated, but it is to be hoped that when its representatives go off to the regional planning meeting in Castlegar they will get one of the town planning experts aside and get something on the modern approach to playgrounds for the little folk. They will find that the modern ideal is that a city requires one acre of recreational space for every 100 of its population, and a playing space every four blocks. They will find, too, that towns that have ignored such advice to much extent have lived to regret it, and many are now buying up developed property so as to tear down buildings to make play and recreation space. That's how important it is to the modern community.

A. T. SMITH.

Nelson, B. C.

Trail More Conscious Of "Civilized Needs"

To the Editor:

Sir—Trail plants trees, builds playgrounds and is exceedingly conscious of town planning. Nelson cuts down its trees, sells its playgrounds and is only getting started on town planning. It would seem that Trail has the more advanced conception of needs of civilized and gracious living—perhaps brought on by a sure knowledge that once trees are destroyed and playgrounds lost it is far harder to retrieve them when they are needed than it is to keep and improve what you have.

J. D. TERNAN.

Nelson, B. C.

Try and Stop Me

By BENNETT CERF

The late Terry Roosevelt prided himself particularly on his prowess as a wild animal hunter. Back from one of his big game safaris, he was begged by a reporter, "Mr. President, won't you tell me of a couple of narrow escapes you had while hunting tigers?" "Son," beamed T. R., "if there were any narrow escapes, the tigers had them."

* * *

A waitress in a beanery was serving a customer when a bald-headed gent entered and planted himself at a table in the rear. "That's old Professor Snead," vouchsafed the waitress. "He's got a twin brother and they're alike as peas in a pod, only this one's stone deaf. Watch me have some fun with him." She minced over to him, smiled prettily, and said in a loud voice, "Well, you bald-headed old baboon, what do you want for that fat stomach of yours today?" The gentleman answered softly, "I'll have ham and eggs, toast, and coffee. And by the way, my brother is the deaf one."

Your Horoscope

Truth has never been, can never be, contained in any one creed or system.—Mary Augusta Ward.

? Questions ? ANSWERS

Open to any reader. Names of persons asking questions will not be published. There is no charge for this service. Questions WILL NOT BE ANSWERED BY MAIL except where there is obvious necessity for privacy.

Mrs. J. E., Rossland—Would like to know if the 1949 five-cent piece is worth more than its face value? What is the address of the Rental Control Board? Could a landlord raise the rent if a person has been in the building for a year, with no improvements done during that time to show cause for raising same?

As far as we have been able to discover, the 1949 five-cent piece is worth no more than its face value. The address is: C. A. S. DeVitt, Rentals Officer, 779 Burrard Street, Vancouver, B. C. Mr. DeVitt will give full answer to your question.

Mrs. H. M., Creston—Would like the answer to the following riddle, please: "Brothers and sisters have I none, but this man's father is my father's son.'

The words "this man" refer to the portrait to which the speaker is pointing. "This man", therefore, is the speaker's son. "This man's father", meaning himself, "is my father's son." As he has no brothers and sisters, he is therefore the only child of his father.

A. R. U., Kimberley—Where would I write for a birth certificate in the State of California? Also, to settle an argument, did they ever have elephants and camels on a famous trail in this Province?

For the certificate, write to the State Capitol, Sacramento, Calif. We have never heard of elephants being used for packing in B. C., but camels were, in the Cariboo. An enterprising packer, finding difficulty in watering his horses in so arid an area, imported some camels—much to the horror of a few over-joyful prospectors who suddenly saw them at the turn of a trail, swaying and swinging through the sand and sending out spitballs. The creatures caused so much disruption—packhorses sharing the intense dislike of those few merry-makers—that finally the enterprising gentleman gave up. A few stayed around the district some time and were always appearing at unsuitable moments. Eventually they died, and there is nothing left to remind aged goldhunters of their supposed delirium but a few bones that are dug up now and again.

Looking Backward

25 YEARS AGO

From the Nelson Daily News, March 26, 1928

The Education Department has endorsed the proposal that the 150th anniversary of the visit of Captain Cook to the B. C. coast should be observed in all the schools March 29. It is a good thing for all of us to be reminded that this Province has a historic linking with some of the most romantic explorers.

With a flashing left straight from the shoulder as he sidestepped a left from his opponent, George Harlow, Nelson heavyweight, landed square on the chin and dropped Frank Cox of Bonnington for the fourth and last time in only two minutes and 25 seconds of the first round of their scheduled 10-round bout at the Canadian Legion Saturday night.

Oratory Bull

In an editorial on the opening of a new stock exchange in Edmonton the Financial Post spawned a lovely mixed metaphor. It said: "May this milestone of financial growth prosper and play to the fullest its vital role in channeling the funds for developing a wealthy and wonderful land."

Nothing could be more inspiring than a milestone playing the part of a channel for funds. It calls to the mind of J. Rae Perigoe, Toronto manager of Presentations of Canada Ltd., a classic remark credited to the late Sam McBride, one-time Mayor of Toronto. During the depression years Sam was endeavoring to persuade the Council to make a grant toward the cost of supplying milk to school children. In a flight of oratory he warned the City Fathers that if the request of the parents was not granted "they might take the bull by the horns and demand milk."—Napier Moore, in Financial Post.

It's Been Said

The time is favorable for employment, legal matters and almost all your enterprises. The months ahead call for special attention to business details. Born today, a child may have ups and downs in life, but have the will to conquer and prosper.

Letter to the Editor . . .

Letters to the editor on any topic of genuine interest are welcome if they are brief, accurate and fair. No letter will be inserted in whole, or in part, except over the signature and address of the writer. Unsolicited correspondence cannot be returned.

Thousands Saved by Maintenance Staff Struggle With Outmoded KLGH

To The Editor:

Sir—Not having had the opportunity of presenting my report as House Committee Chairman at the annual meeting of the Kootenay Lake General Hospital Society held on Tuesday March 17, I respectfully ask the Nelson Daily News to publish the following for the Society and public information:

I have made 73 visits to the hospital during the past year. I have conversed with many patients regarding treatment, food, services, etc. and have received nothing but praise for the doctors, nurses and staff in general, the only complaint being the total inadequate conveniences of the outmoded building. I have mingled with the nurses, and since Miss Elsie Suran became Superintendent of Nurses, she has gained the confidence and complete co-operation of all concerned to a degree that did not exist for some time prior.

I have also mingled with the management and lay staff, and from my own observations have found everything operating satisfactorily. The hospital has been kept as clean as it is humanly possible under adverse conditions.

My chief concern is maintenance in order to keep the present hospital in operation until a new one is built, which we hope will materialize in the not too far distant future.

Our maintenance staff, which consists of a maintenance supervisor and one assistant, have done a real job of keeping things going during the past year. They have saved the hospital thousands of dollars by work being completed with the supervisor's own tools and machinery that otherwise would have to be sent out. During the past year they have made and completed 80 projects.

For your information, I list some of the major items:

(1) Built set of shelves for transfer files on second floor. (2) Major repairs to dumb waiter brake and magnetic coil. (3) Built set of shelves for Isolation Building filing cabinets. (4) Built new boiler room work bench and cupboards. (5) Installed new fluorescent unit in operating room. (6) Built a new garbage cart. (7) Tiled four wards and hallway floors in the Annex. (8) Major overhaul compressor motor. (9) Fixed hospital roof with tar. (10) Overhauled iron lung and fixed new bellows. (11) Made special splints for the doctors.

BUILT FREEZER

(12) Overhauled washing machine in nurses' home. (13) Installed new fluorescent light unit in doctors' room. (14) Installed new time clock. (15) Built new freezer for making ice. (16) Made a new special shaker box for the laboratory. (17) Made forms and cemented laundry doorway after installation of new washer. (18) Built a steel sump for new washing machine in laundry. (19) Cemented floors of workshop and laundry after installation of sump. (20) Repairs to fire escape. (21) Major repairs to mangle motor in laundry. (22) Built three boxes for X-ray room. (23) Built table for administrator's office.

DRYER CONVERTED

(24) Cleaned elevator shaft from top to including pit. (25) Moved and installed chest X-ray machine in Civic Centre. (26) Repaired all kinds of furniture. (27) Traced and recorded all fuses. (28) Painted all inside of hospital with exception of operating rooms. These had to be done by contractor in fast time without interruptions. (29) Made 14 garbage cans out of oil drums. (30) Renewed kitchen stairs. (31) Converted laundry dryer from electricity to steam coil. (32) Overhauled elevator electrical brake. (33) Designed and built five oxygen tank carts. (Many favorable comments on these.) (34) Major overhaul of major operating table. (35) Built instrument cupboard for examination room. (36) Overhauled diet kitchen electric stove. (37) Took 29 people through building, taking an average of two hours each. (38) Major overhaul of laundry extractor. (39) Repairs to elevator after fire. (40) Built medical examining table with four cupboards. (41) Rewired autoclave and installed new heat switch with mercury cutoff protector. (42) Insulated high pressure boiler. (43) Made 300 walking calipers for surgery casts.

DUTIES

Here are the duties of the maintenance staff:

(1) All electrical repairs. (2) Plumbing and steamfitting. (3) Service 58 electric motors and machinery they run. (4) Know how to run and repair all operating room equipment. (5) Do all painting except operating rooms. (6) Do all carpentry, design, etc. (7) Know how to run and repair all caseroom and nursery equipment. (8) Oxygen therapy and equipment. (9) Make special splints and braces, etc. (10) Do machinery welding, design and make special equipment; service mechanical and electrical laboratory equipment. (11) Keep records, work sheet and catalogue for best prices. (12) Look after janitors.

ECONOMY

(13) Try to cut costs, streamline wherever possible. (14) Disinfecting. (15) Maintain, sharpen, etc., surgical instruments. (16) Keep daily check on elevator hoist, etc. (17) Be on call 24 hours a day. Service over 800 light outlets in hospital, 174 in nurses' home, and 74 in Isolation.

All the foregoing is a part of the work done by the maintenance staff.

Any suggestions made by me have been dealt with promptly; I have received full co-operation from all concerned.

I hope this report will be of some interest and enlightenment to the citizens of Nelson and district as to the vast amount of work and constant worry to keep this Kootenay Lake General Hospital operating under extreme difficulties.

HAROLD J. WITCHELL,
Chairman, Hospital Board
House Committee.

Answers Clark

To the Editor:

Sir — I should like the privilege of replying to a letter published in the March 11, 1953, issue of the Nelson Daily News by Douglas Clark, of Creston, B.C., under title of "Sees Sacred Use of Venezuela as Example of Political Illiteracy."

Firstly, sir, let me draw to your attention that Mr. Clark, is the president of the Creston CCF group, and I suggest that when he is attempting to make political capital out of any issue he might inform the readers of his political affiliations. This I believe to be only fair.

Secondly, sir, surely Mr. Clark doesn't think the electors of this province will believe that Social Credit is allied in any way to Fascism or that Socail Credit is attempting to set up a Fascist state in Canada or this province? Regardless of Mr. Perdue's recent speech, there are only two Social Credit governments in the world, one in the province of Alberta and one in the province of British Columbia. The principles of the Social Credit have not changed since its inception in B.C. Those principles are briefly as follows:

Social Crediters believe in the sanctity of human personality; that every person should enjoy freedom to develop his personality in accordance with his own desires, provided always, that he does not interfere with the similar rights of others; that the organizations of society should be subordinated to the end of ensuring to every individual the utmost of personal freedom.

Social Crediters believe that a genuine democracy must recognize the sovereignty of God, from which springs the brotherhood of man. A Christian democracy so organized that the State and its institutions and functions are designed to service the requirements of its individual citizens is the only social system that will ensure individual freedom.

Social Crediters further believe that the people should be given every opportunity to obtain the results that they want from the management of their own affairs.

J. A. WILSON

President,
Nelson-Creston Constituency,
Social Credit.

CHORISTERS WELCOME KING HAAKAN

STOCKHOLM (Reuters) — Four hundred Swedish choristers sang a welcome under the balcony of the royal palace here Monday night for King Haakon of Norway, on a three-day official visit to Sweden. The Norwegian King and his Swedish host, King Gustaf Adolf, responded by appearing on the balcony and waving to the singers.

Where on Earth

Is A Jailer A Maitre de?

by TED ATWOOD

IN ALL PROBABILITY, the sedate Vermont town of Newfane is unique in possessing a building which combines the functions of jail and inn. Housing both traveler and transgressor, here the jailer is also maitre de, dispensing hospitality and rations with an impartial hand. Here, too, guests—according to their status—turn right for a room, left for a cell.

Newfane's Windham County Hotel, a long, rambling, two-and-one-half story building, has two sections—the jail occupying the larger. Built about 1825, when the town moved from Newfane hill to the flats below, an early warden had the bright idea of adding a hostelry to the jail—both to accommodate court personnel, and to enable himself to make a living which he could not do from the meager prisoner-allowance doled out by the county.

A rural and law-abiding community, Newfane's jail quarters are usually not crowded. Some years ago, when crime was less rampant than today, it was no uncommon sight to see prisoners taking their ease on the veranda of the jail section after a stint of lawn-mowing, painting or carpentry, as all work on the place was done by them. On the hotel side, "paying visitors" would chat among themselves, blissfully unconcerned with the social status of their neighbors.

But, far from being embarrassed with its strange combination of clientele, the Windham County Hotel is justly proud. Since enforced guests often leave with reluctance, and traveling guests often return, the hotel may look back with satisfaction upon more than a century of what might be called a dual personality!

Copyright, 1953, New York Herald Tribune Inc.

THANKS: Mrs. H. N. Fuller, Suffield, Conn.

Send in your facts to "Where On Earth," care of this newspaper.

From an Oldtimer's Notebook

By R. G. JOY

Historian, of the Nelson Oldtimers Association

It seems but a short time ago since Capt. W. Kirby and I were reminiscing about the Arrow Lakes and Nakusp.

We recalled planting a tree in the grounds of Nakusp court house during the Jubilee celebration, and later somebody found fault with the excessive speed with which we finished the job.

We talked of many things that day. He was prominent in the parade and proud of being the escort of Mrs. Jordan and another lady; and of the fact that the Captain's name was called for him to sit in a four-wheeled vehicle that was also an oldtimer. It was no time until he gallantly made his way to his seat beside the ladies, who wore costumes of Queen Victoria's reign.

The oldtimer had hoped to be present when the cairn in memory of the pioneers of the '80s and early '90s was erected near Sproat's Landing.

The following has been forwarded me by his nephew, James O. Lindsay of Trail:

Captain W. Kirby, aged 86 years, was born in Yorkshire, England, and died at his home, 1768 East 33rd Road, Vancouver, Feb. 17, 1953.

Canon A. E. Vgaw Greenhalgh officiated at funeral services and interment was in the Colwood Burial Park.

He came to Canada in 1885, staying in Winnipeg for some time, then coming West to work on the CPR at Donald, B. C. He also stayed for a time in and around Revelstoke. Then he came to Arrow Lakes to take up land with his father at Needles, in the Edgewood district, then known as Fire Valley.

He spent some time trapping and prospecting. The price of fur was very low at that time. He told of selling marten for $1.50 and $2 per skin.

Then he turned to the river boat at that time running from Northport to Revelstoke. It was a hard trip, as the water was fast from Robson to Northport. The Columbia and Kootenay Navigation Company, headed by John Mara (J. Fred Hume was also a member) was sold to the CPR Company, so Captain Kirby went to work for them and stayed with the boats until his retirement. He then moved to Victoria and then back to Vancouver. As Captain, he was moved to different boats on the Arrow, Kootenay and Okanagan Lakes, spending his last years with the CPR on Slocan Lake.

He was a member of the Nelson District Oldtimers' Association, and member of the IOOF Lodge and the Masonic Order. As secretary of the Conservative Association of the Slocan, he was the life friend of the late R. Burns, MLA, and the late William K. Esling, MP.

His last trip to the Kootenays was last July, when he took in the Nakusp Jubilee celebration at the town he had helped survey some 60 years ago. He spent some time visiting relatives in the Inonoaklin Valley, Nakusp and Trail, telling his tales of early days in the Kootenays, along the rivers, and of Trail and Rossland.

He is survived by his wife, at home; his son, David, and three grandchildren in Victoria.

British Journal Passes

LONDON (CP) — The weekly, Newspaper World, Britain's oldest press and advertising trade journal, has ceased publication.

Patterned along the lines of North America's Editor and Publisher, the periodical was wound up after serving Fleet Street for 55 years.

In a statement issued by the publishers, Benn Brothers Limited, rising production costs and consequent economic difficulties were given as chief reasons for the closure

More Comfort Wearing

FALSE TEETH

Here is a pleasant way to overcome loose plate discomfort. FASTEETH, an improved powder, sprinkled on upper and lower plates holds them firmer so that they feel more comfortable. No gummy, gooey, pasty taste or feeling. It's alkaline (non-acid). Does not sour. Checks "plate odor" (denture breath). Get FASTEETH today at any drug store.

Peaches 'n Cream

ask for... ROYAL CITY CANNED FOODS

BUTCHERTERIA News

Steaks and Roasts

Sirloin, T-Bone, Round. Choice Steer Beef.

lb. 79c

Brisket Beef Rolled. Lean. Per lb. 45¢	Weiners No. 1. Per lb. 42¢
Pot Roasts of Beef All cuts. Per Lb. 59¢	Picnic Shoulders Lean. Shank off. Tenderized. Lb. 39¢
Breakfast Sausage Beef and Pork. Per lb. 49¢	Boiling Fowl Freshly dressed. Per lb. 50¢

Lean Minced Beef and Tasty Sausage Meat

3 lbs. for $1.00

Frying Chicken Ready for the pan. Lb. 79¢	Fresh Codfish Per lb. 29¢
Roasting Chicken 6-7 lb. average. Per lb. 60¢	Shoulders of Spring Lamb Rolled on request. Lb. 59¢

LOCKER PATRONS

We have an especially good price on Choice Steer Beef for your locker. We can save you some real money.

Phones 527-528 Free Delivery

They'll Do It Every Time

By Jimmy Hatlo

Today's Bible Thought

A spoiled and selfish youth could not be saved from his own folly. David was too busy to pay attention to properly training his son.

And a certain man saw it, and told Joab, and said, Behold I saw Absalom hanged from an oak.
—II Samuel 18:9.

Aunt Het

When I've got a crow to pick with a relative, I write a letter — but it ain't because I'm scared. If I try to talk, they start talkin' too, and I never get it all said.

"It Pays To Buy Quality"
FASHION STYLES
By Josef
Black Suede
SANDAL
Open Heel, Open Toe, Wafer Platform Sole, Overlay Instep Strap, High Heel. AA and B. Sizes 5½ to 9.
$9.50
R. ANDREW & CO.
LEADERS IN FOOTFASHION
Established 1902

CWL HEARS REPORTS

NEW DENVER—Various committees of the recent St. Patrick's whist drive gave reports at a meeting of the New Denver Catholic Women's League. The event was highly successful.

Vasco de Gama, the Portuguese navigator, reached India in the year 1498.

COAL
TOWLER
Fuel & Transfer
Phone 889 Nelson, B.C.

Women Pick Clothes On Emotional Basis

Women, supposedly ruled by a sense of thrift, when it comes to clothes lose their good judgment.

According to Albert E. Johnson of New York, director of trade relations for the National Institute of Cleaning and Dyeing, housewives would save if only they'd stop when buying, to weigh the serviceability of the garment which catches their feminine eye.

"When women buy clothes it's 50 per cent emotional," the clothes expert points out. They like the garment and think it will impress their husbands or boy friends. Seldom, if ever, do they stop and consider, will it dry clean, will the colors run, will it be difficult to press?"

As manager of the Springfield, Mass., Better Business Bureau, Mr. Johnson started single handed investigations of textile and garment faults in an effort to eliminate a condition he had observed was causing widespread losses to consumers.

He found there were three main problems. Fashion was creating difficulties because manufacturers catered to the whims of designers and made clothes that were attractive but difficult to clean and often almost impossible to press. Secondly there was a constant pressure of price which tended to lead to poor fabrics being used, and shortcuts taken here and there along the line during manufacture. Finally, there was a technical problem created by novelty fabrics which did not stand up under dry-cleaning. Flocking and embossing rubbed off unless special treatment had been used during the manufacture of the material. The new straw cloth wrinkled badly and cleaning would not smooth it out.

Water spotting on taffeta was a problem. During recent months a new process had been developed which made taffeta stand up well under drycleaning. Taffeta "finish" was a name given to cloth which was back-filled with lacquer to give it a characteristic taffeta swish. However after the first trip to the cleaners the swish was gone. Many dotted fabrics had the dots lacquered on, and they peeled or cracked under cleaning processes.

Mr. Johnson reported that a new process had been developed which made acetate fabrics stand up under cleaning. The fabrics were impregnated with color pigment right through the yarn and remained sun fast.

If materials were manufactured using a water-soluble sizing, water marks would leave a ring and poor cleaning jobs would result. Mr. Johnson felt the dry cleaners had a responsibility to their customers to use good judgment in handling fabrics. On the other hand the customer could use good judgment and play safe by using greater care when buying clothes to see that the cloth would stand up under dry cleaning.

SLOCAN NURSES BID FAREWELL TO MEMBER

NEW DENVER—Mrs. Ole D. Johnson, who is leaving New Denver to live in Kaslo, was presented with a farewell gift at a meeting of Slocan Chapter, Registered Nurses' Association of B. C. She received a picture of Slocan Lake.

Miss Ruby Dunn, public health nurse, showed two interesting films.

ROCKGLEN, SASKATCHEWAN, will be the home of Joseph Anton Friese and his bride, the former Evilyn Dorothy Lins, who were married here recently. The bride, daughter of Mr. and Mrs. P. Lins of Trail, and the groom, son of Mr. and Mrs. J. A. Friese of Rockglen, are pictured with Mrs. Harley Mairz, the bride's sister, who was matron of honor, and Arnold Keller of Rockglen, best man.

Recipes . . .

Pecan Stickies are Restaurant Specialty

By IDA ALLEN

The hospitable atmosphere of the White Turkey Restaurant was doubly welcome as we stepped inside and away from the March winds blustering up Madison Avenue.

"Madame, I am ravenous," remarked the Chef, "and I hope you and our guest, the Colonel, feel the same. With a bon appetit we can taste several of the specialties of this famous restaurant. Shall we consult the menu?

"Among the hors d'oeuvres we have chopped poultry livers. It may be a new idea to many that a good chopped hors d'oeuvre pate can be made from all kinds of poultry livers, not just chicken."

SUNDAY DINNER
a la WHITE TURKEY
Fresh Fruit Cup
Pecan "Stickies"
Baked Ham Virginia
Apple Sauce
Candied Sweets
Creamed Corn Kernels
Deep Dish Blueberry Pie or
Caramel Cup Custard
Coffee Tea Milk
All measurements are level.
Recipes serve four.

BAKED "STICKIES" OR PECAN ROLLS

(Courtesy White Turkey Restaurant.)

Make up 1 recipe hot yeast rolls from a hot roll mix, or use ½ the recipe for Parker House rolls. After the first rising, turn on to a floured pastry board or cloth and roll to ¼-inch thickness. Brush with melted butter. Mix together 1½ tsp. cinnamon, ½ cup granulated sugar and ¼ cup raisins and sprinkle over the dough. Roll up as for jelly roll and slice crosswise into 1-inch pieces. Generously butter a baking pan. Pour in maple-blended syrup or corn syrup to barely cover the bottom. Sprinkle generously with broken pecan nutmeats. Then cover with ¼-inch-thick brown sugar. Place each piece of the sliced roll, open side down, on top of the sugar. Cover with waxed paper and let rise in a warm place, until doubled in size. Bake in a moderate oven, 350-375 F., about 30 minutes.

TOMORROW'S DINNER
Hot or Cold Vegetable Juice
Celery Radishes
Alaskan Pot Roast of Fish and Vegetables
Snow Pudding Custard Sauce
Coffee Tea Milk

ALASKAN POT ROAST OF FISH

Remove skin and bones from a 2-lb. piece of halibut, cod or haddock. Mix together 1 cup enriched flour, 1 tsp. monosodium glutamate, 1 tsp. salt and ½ tsp. pepper. Roll the fish in this. Slow-brown all over in ½ c. shortening or cooking oil, using a large deep frying pan or Dutch oven.

Arrange around the meat 4 quartered scraped carrots, 8 small peeled onions, 1½ cups diced celery and 6 quartered, peeled white potatoes. Sprinkle with 2 small sections fine-minced, peeled garlic (optional). Add 2 c. boiling water, or 1 c. each water and heated tomato juice. Cover and bake in a moderate oven, 350 F., about 50 minutes, or until the fish flakes when tested with a fork. Remove to a hot platter. Make a gravy of the liquid.

Fish Gravy: Cream together 3 tbsp. butter or margarine and 3 tbsp. enriched flour; blend in ½ c. of the hot fish liquid. Then return to the remaining liquid and cook and stir until boiling.

TRICK OF THE CHEF

When heating vegetable juice to serve hot, add ½ tsp. celery seed and 1 bouillon cube.

NATAL CWL SETS RECORD WITH BAZAAR

NATAL — St. Michael's hall, to which proceeds went, was the scene of the most successful St. Patrick's bazaar ever staged at Natal-Michel, under the joint membership of the Catholic Women's League, Mount Carmel Society and Sodalist.

The bazaar consisted of an afternoon tea, sale of home cooking, aprons, fancy work, candy and novelties, and at night a mixed whist-drive took place during which time a total of 33 tables were occupied.

The following members looked after the different booths: home cooking, Mrs. B. Doratty and Mrs. E. O'Neill; aprons, Mrs. Joe Halko and Mrs. A. Janfransisco; novelties, Mrs. C. Kowall and Mrs. J. Chala; linens, Mrs. S. Katrichak and Mrs. A. Bevilaque; country-booth, Mrs. A. Doolan and Mrs. G. Lancaster; candy booth, Miss Rosalie Billy, Miss Carol Maurer, Miss Florence Kubinec and Miss Marie Halko; fish pond, Miss Ruth Paul and Miss Joanne Halko. Workers in the kitchen included Mrs. Mel D'Anna, Mrs. T. Androlick, Mrs. D. D'Andres, Mrs. J. Tappay, Mrs. A. Marchi, Mrs. A. Androlick and Mrs. A. Montegani and servers for tea were Mrs. A. Krall jr., Mrs. E. Reghenas, Mrs. E. Bernardo, Mrs. W. Wilson and Mrs. M. Borsato. Mrs. L. Ungaro took care of raffle tickets.

The following winners were announced in the mixed whist-drive: Mrs. Mel ReAnna, first; Mrs. G. Mannion, second and Mrs. D. Tombossi, third; Frank McVeigh, first; Mrs. S. Stephenson, second and Mrs. J. Myles, third.

Genghis Khan, the Tartar who conquered China in the 13th century, was the first to use gunpowder in war.

CONSTIPATED BABY
Nothing better to help clear out bowels quickly—yet gently. No "sleepy" stuff — no dulling effect. Used for more than 50 years.
Equally good for the restlessness and feverishness resulting from digestive upsets at teething time and other minor baby ills. Get a package today at drugstores.
BABY'S OWN TABLETS

Marysville to Be Justweds' Home

MARYSVILLE — Of interest in Marysville, where they will make their home, is the recent marriage in Cranbrook of Isak Furuseth and Gladys Beddow.

The bride is the fourth daughter of the late Mr. and Mrs. M. Tollefson of Minnesota, and the groom is the fourth son of Mr. John Furuseth and the late Mrs. Furuseth of Norway.

The bride chose a grey suit with navy accessories and a corsage of carnations for the ceremony. Her attendant, Mrs. Nora Troy of Kimberley, also wore a grey suit with navy accessories, and a carnation corsage.

Mr. Orville Troy of Kimberley was best man.

A reception was held in Canadian Hotel at Cranbrook, after which the couple left for a honeymoon in Bonner's Ferry, Idaho.

Out-of-town guests were Mr. and Mrs. H. Giles, Mr. Louis Karstad and Mr. Paul Paqura of Kimberley, and Mr. Gunner Aune of Marysville.

GIFTS FOR VETERANS

LETHBRIDGE, Alta. (CP) — Homecoming Korean veterans here are presented with identification bracelets by Mayor A. W. Shackleford on behalf of Lethbridge citizens.

be sure to get...
DELNOR
foremost in frozen foods

GLAMOROUS COTTONS . . . in
Easter Egg Colors
the T top . . .
your new
wear-with-all!
Don't wait till Summer to wear these cottons. They're smat right now. Start now to enjoy their exquisite colors and prints.
Dee's Ladies' Apparel
THE FASHION CENTRE
PHONE 775 NELSON, B. C.

Phone 831 832 BRADLEY'S MEAT MARKET We Deliver Free
LOW WEEKEND SPECIALS
★ Breast Veal
Lb. 25¢
★ Veal Steaks — Roasts
Shoulder.
Lb. 55¢
★ Pork Roasts
Shoulder.
Lb. 49¢
★ Pot Roasts—Boneless
Round bone.
Lb. 55¢
★ Salmon Trout
Half or whole.
Lb. 49¢

FURS
LAST LONGER
LOOK BETTER

YOUR FURS GET TRULY PERSONALIZED SERVICE WHEN THEY COME HERE
Personalized service is all important in the life of your furs. That's why we give each fur individualized attention — in all our services — storage, cleaning, glazing, repairing. Demand the best—call us!
FREE ESTIMATES ON ALL SERVICES
Your Furs Will Be Hollanderized To Rejuvenate and Beautify Them
Greenwood Furs
580 Baker St. Phone 272

Help The Red Cross
"SALADA" TEA

IRENE'S
Proudly Presents Colorama
Easter Hats

Featuring:
Saucy Pill-Box, Sailor or Flowered Hats, and Felts in Exciting Tints and Hues.
ALSO —
SUITS — COATS — DRESSES
Select your complete Easter ensemble here.
Flowers — Gloves — Purses — Scarves Hosiery, etc.
MAKE A POINT OF SEEING OUR WINDOW DISPLAY

FREE
This beautiful 5-piece chrome suite (regularly selling at $99.50) in red or grey, is yours
ABSOLUTELY FREE
with the purchase of a new
10.8 cu. ft.
COOLERATOR REFRIGERATOR
BIG REFRIGERATOR
FOR SMALL BUDGETS
by COOLERATOR
MODEL RB-108
10.8 CU. FT.
$429.50
You get a lot of refrigerator for a small price in this big 10.8 cu. ft. model . . . plus a full-width 61 lb. capacity freezer chest, roomy Crisp-O-Lator and a score of other built-in convenient features.
Come in—choose from ten brilliant Coolerators.
Choose Coolerator . . . Your home deserves the finest.
Coolerator
Electric Refrigerators, Freezers, Ranges and Room Air Conditioners
ONLY $429.50
Convenient Budget Terms Arranged.
18 Months to Pay
FREEMAN'S

PHONE 144 FOR CLASSIFIED READ THE CLASSIFIED DAILY

Milady's Fashions
(LOCAL MANAGEMENT)
New arrivals in
SPRING TOPPERS and SUITS

Also
PIC-N-PIC
SKIRTS and SLACKS
WOOL TARTAN JACKETS
RAINWEAR
NYLON BLOUSES
The Store of Friendly Service
449 Baker St. Phone 874

LAKE WINDERMERE BREAK-UP EARLY

INVERMERE—An early break-up of the ice in Lake Windermere is anticipated this year following a particularly early break-up of Columbia Lake.

Ice in the upper lake went out March 12 or 13. It is always a week or more ahead of Lake Windermere.

In 1941 Lake Windermere broke up March 30 and in 1940 on March 31, but even these dates are considered early. Mid-April is considered normal break-up time for Lake Windermere, but the mild Winter and early Spring are likely to advance the date considerably this year, especially as Columbia Lake has already lost its ice.

Overloading Truck Results in Fine

CRANBROOK — A truckline transport driver, Larry Leisen, pleaded guilty in district court here Saturday to infraction of the current load limit of 75 per cent of gross weight during Spring break-up, and was fined $50 and costs.

His consignment was cookies being shipped on a large scale, and a police check of the load weight on the scales on Van Horne Street showed their gross weight was above the required limit.

CAR OFF ROAD NEAR PASS CREEK BRIDGE

CASTLEGAR — A vehicle driven by P. Perepolkin of Shoreacres sustained over $100 damage when it plunged off the highway near the Pass Creek bridge, East of Robson, Sunday evening.

Police say the driver was apparently attempting to pass another vehicle when his car, a late model sedan, left the road and struck a telephone pole. The accident occurred about 8:30 p.m. There was no injury.

CLASSIFIED ADS GET RESULTS

1½ cups all-purpose flour; ½ teaspoon salt; ¼ cup shortening; ½ cup brown sugar; ½ cup ROGERS' GOLDEN SYRUP; ½ teaspoon vanilla; 2 eggs; ½ cup chopped nuts; ½ cup chopped dates; ¼ cup candied cherries or ½ cup mixed glazed fruits.

Sift flour with salt. Cream shortening, gradually add sugar, ROGERS' GOLDEN SYRUP and flavoring. Beat until light and fluffy. Add eggs, one at a time, beating vigorously after each addition. Fold in sifted dry ingredients alternately with combined fruit and nuts. Drop batter by teaspoonfuls onto greased cookie sheet. Bake 8 to 10 minutes at 375-400°F. Makes 3 dozen cookies.

For Free Recipe Book, Write—

The B.C. Sugar Refining Co. Ltd., P.O. Box 900, Vancouver, B.C.

Bouchard Elected . . .

Big Season Indicated For Cranbrook Softball

CRANBROOK — A. A. Bouchard was elected president at the annual meeting of the Cranbrook Softball Association, with Gordon Malcolm, vice-president, and Frank Bertola, secretary-treasurer. The executive will consist of coach and manager or sponsor of each team entering league play.

Last year's five-team league entries may be increased to six or seven this year, the meeting reported, with those considering sponsorship invited to discuss the matter at a session Friday night. About 10 light poles given to the club last year will be erected at Baker Park before the new season starts, and the club reported it was willing to contribute $400 to $450 toward the necessary $3300 for providing lights for night games. Request for inclusion of this project in the city's budget this year will be filed.

Field repair and improvements will be undertaken prior to opening of the league play season tentatively set for May 11.

Confucius, the great Chinese philosopher, lived from 550 BC to 478 BC, a span of 72 years.

TODDLER FOUND THROUGH SCOUTS' "GOOD DEED"

NAKUSP — Two-year-old Gerald Fulkco may have cured his case of wander-lust.

Gerald wandered from his home at 10 a.m. one morning this week. When the children came in from school at noon they started an intensive search for the youngster, but were unable to find him.

In the afternoon, RCMP constable Don Pye enlisted the help of Nakusp Scouts, and a systematic search of the town started. In an hour the Scouts found the boy half a mile from his home fast asleep in the bush on a pile of snow.

None the worse for his adventure, Gerald was bustled home by the Scouts, who then returned to school satisfied they had done their good deed for the day.

Castlegar Hospital District Form Ready For Signatures; New Leader

CASTLEGAR — J. A. Williams heads a new organization committee of the Castlegar and District Hospital Society.

Dr. C. S. Fowler, Mrs. W. Banigan and C. H. King are other members of the committee.

The petition for setting up of the improvement district for hospital purposes, should not be undertaken too hastily, the hospital society directors feel, although it should be done as soon as reasonable. It was decided at a meeting of the society this week that the petition canvass should not be undertaken until after replies have been received to letters asking for more information regarding procedure and organization.

Meanwhile the machinery for the petition canvass is being organized. Cliff Walsh of Castlegar is to be the captain for the Castlegar zone, Alec Gray for Kinnaird and S. Horcroff for Robson. Zone captains are yet to be found for the Renata and Deer Park, Thrums and Shoreacres and Blueberry Creek zones.

The petition itself is now almost in order for the signatures and the map of the district prepared, corresponding exactly to the Castlegar school district, is also nearing completion.

The organization committee and the zone captains are meeting Friday night at the Castlegar No. 1 Elementary School, to organize further.

Cancer Drive Set In Arrow-Slocan

NAKUSP — A goal of $500 has been set for the Conquer Cancer campaign in the Arrow Lakes and Slocan district, Hugh Bolstad, campaign manager, reported at the unit's meeting at the home of Mrs. A. E. Fowler.

Members arranged a "blitz" night to be held between April 13 and 18, and committees were formed to canvass in groups of two.

The Arrow Lakes-Slocan unit covers 100 miles and includes Fauquiers, Needles, Edgewood, East and West Arrow Park, Burton, Zincton, Silverton, New Denver, Slocan City, Sandon, Brouse and Nakusp. There are 22 directors and four executive members, and officers are Rev. D. R. Stone, chairman; H. B. Thomas, treasurer, and Mrs. H. Leonard, secretary. Regular meeting nights are to be held on third Wednesdays starting May 20.

Mrs. Squire Evans of West Arrow Park attended the Cancer Society's annual meeting in Vancouver Sunday, Monday and Tuesday.

Village Deals With Bond Bids

INVERMERE — Another milestone has be reached in preparation for the start of work on the new water system for the village of Invermere.

Tenders were read at the weekly meeting of the Board of Commissioners from four financial houses bidding for the sale of the village debentures. Bid accepted was from James Richardson and Sons, of Vancouver. Debenture issue is for $75,000. Other bidders were Pemberton and Sons, Odlum Brown and Ames.

Tenders on ditching, pipe laying and back filling are to be opened April 6. It is hoped to start work about April 15.

The new system will consist of a well, pump and storage tank and distribution system. the well was sunk last year and the pump has been in the village for some time.

WINDERMERE CCF CLUB ORGANIZED

INVERMERE — A Windermere District CCF Club was organized at a meeting held at Radium Hot Springs which was addressed by Ron Riley, provincial organizer for the CCF party.

President is Mrs. Chris Madson of Radium Hot Springs, and vice-president, Alan Dufault of Edgewater, Mrs. Donald Gilman of Athalmer is secretary-treasurer. Logan Atwood of Edgewater is local organizer.

PAINT YOUR WALLS with WINDOWS CLOSED!
Kem-Tone
NO "PAINTY" ODOR

FREE

ACTUAL SIZE

colorful, stand-up
Blue Bonnet Sue
doll
now attached to EVERY
package Blue Bonnet margarine

You'll find a doll on every package

Such fun for the children and *absolutely free!* Gay little Blue Bonnet Sue dolls in choice of several sparkling color combinations.

Be sure to get her in all different colors for your children. *Do it now while the supply lasts.* Put Blue Bonnet Margarine on your shopping list today!

Product of the makers of
FLEISCHMANN'S YEAST *and* MAGIC BAKING POWDER

Get ready for Easter!

Never Were Dresses So Deliciously Pretty!
Coats So Wonderfully Flattering!
Suits — So New — So Beautiful!
Easter's a wonderful time to be Pretty — to be Elegant!

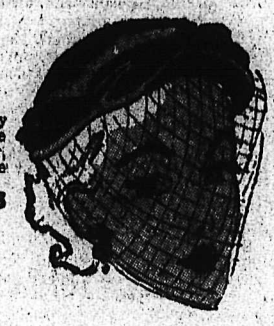

Exciting Millinery
Any way you look at them, any way you wear them, these little straws are fun! Navies for Easter, pastels for sunshine . . . the cutest little straws for everyone. **4.95**

Spring Beauty in Dresses
Look your charming best . . . in crisp cotton . . . kriskay, broadcloth and everglaze . . . in nylon and acetate prints . . . in Ticatina crepes . . . by "Teena Paige," "Wesley Mason," and other fine houses. **12.95** and **14.95**

Gloves of Sheer Nylon
Cool, crisp gloves of washable nylon. Smartly styled in colors of pink, white, navy, dusky grey, exciting red and mauve.
Sizes 6 to 7½. Pair **2.25**

Your Spring Coat
The climax of your wardrobe . . . with full-flair backs, stitchings, tucks and darts . . . Cocktail and full-length sleeves . . . and all the dash and style that Spring deserves. **29.50**

Matching Handbags
In plastic, leather, suedine or tapestry in navy, red, black, brown, green, mauve, tan colors. **4.98**

Spring Suit Story
Up-to-the-minute suits . . . Down-to-earth suits . . . In gabardines, checks and cordes . . . In new exciting models or bread-'n'-butter styles . . . right for Spring . . . right for you. **39.50**

Sheer Beauty in Nylons
Evening sheer nylon hose of 60 gauge 15 denier yarn. Fully fashioned in the latest Spring shades. Sizes 9 to 11. Pair **1.75**

Matching Shorties
Such jaunty little things . . . and so in keeping with the season! With full and three-quarter sleeves, peak or tuxedo lapels, swagger back or half-belted. Each **18.95**

SPRING 1953

Cool Crisp Nylon Blouses
Always smart, always right — In nylon, tucked and shirred, with embroideries and lacey inserts. In crepe, with eyelet trims, pert collars and three-quarter sleeves. Each **3.88**

Women's Hi-Style Footwear
Here's a hi-style shoe that combines style and quality. Fashioned exclusively for the "Bay." These shoes are made from baby calf leathers on a high spike heel. They come in all the new Spring colors of red, violet and black with natural snake-skin trim. All sizes from 4 to 9.
At only **11.95**
Handbags to match **11.95**

B. V. D. Nylon Shirts
The pride of Spring for the man of the house . . . B.V.D. 100% nylon tricot shirts, styled with fused collars and cuffs—easy to launder—no ironing required. Buy one now at the Bay. Colors of white, blue, grey. Sizes 14½ to 16½. **12.50**

Ties That are Different
Beautifully tailored ties in crease-resisting nylon fabric—silk lined tipped. A new tie is a must for Spring. Each **$1**

A "Man's" Suit for Spring
Worsted and gabardine suits in Spring shades. All wool fabrics in double and single breasted models. Pleated trousers with zipper closures. Browns, blues, greys, pic and pic, overchecks, plains, novelty weaves. **59.50**

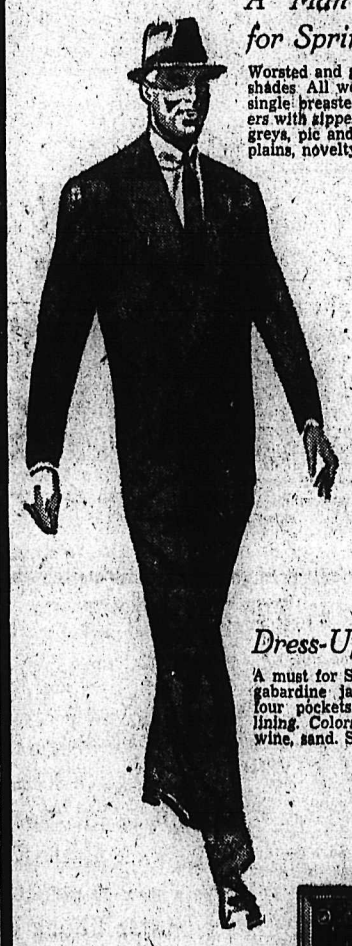

Your "Topper"
Complete your Spring wardrobe with a new hat. We have Stetson and Baycrest in Spring '53's newest colors and styles. Wide and narrow brims, roll or snap, brim styles. Colors of greys, tans, blues, browns, greens. Sizes 6¾ to 7½.
Baycrest **5.95**
Stetson Select **8.95**
Stetson Royal **10.95**

WELCOME Spring

Fashion in Slacks
Choose now from the latest in men's high-styled slacks for Spring. Gabardine with nylon blends. Self belt, lap seams, drop loops. Colors of grey, blue, teal, sand, navy, brown.
Sizes 30 to 44. Pair **12.95**

Fashionable Sportshirts
Checks and plaids. Colors selected are new to Canadian men. Ideal for leisure wear, sports wear, dress-up now in the latest '53 sport shirt. All washable fabrics. Sizes small, medium and large.
Each **4.95**

Dress-Up Jackets
A must for Spring are these ¾-length gabardine jackets. Styled with belt, four pockets, button front, full silk lining. Colors of blue, grey, wine, sand. Sizes 36 to 44. ..... **15.95**

Dress Oxfords
We are now showing a complete line of men's "Baycrest" shoes in all the smartest Spring styles. Two-eyelet ties, moccasin vamps, loafers, side gores, brogues, plain toes and black wing tip oxfords. All these are genuine Goodyear welts with leather soles and heels.
Sizes 6 to 11½. Pair **12.50**

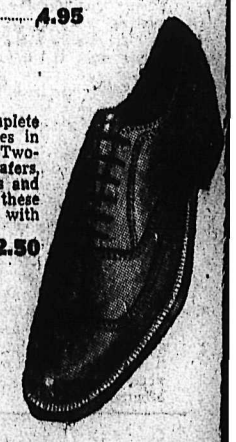

Hudson's Bay Company

Toronto Ineducables Helped in "School"

TORONTO (CP) — The Toronto Parents' Council is operating a school in a three-storey house for "ineducables"—children with IQs of less than 50 who are not admitted to public schools.

Now 63 children from the city and suburbs are at the school for three hours daily. Some can't speak. Most can't read. The school's principal says many may never learn these things because the IQ is permanent.

But parents are enthusiastic. They first showed it two years ago by painting, scrubbing and hammering an old building that now is the bright, modern school in the city's west end.

Parents say the school is successful in helping the children and relieving tensions at home.

They pay $20 a month for each child, though it costs the parents' council almost $50 a month per child to operate the school. Teachers and transportation are big expenses. Children have to be driven to the school from a wide area, and a teacher can handle only seven at one time.

The first electric street railway in the United States was opened at Baltimore, Md., in 1885.

PAINT YOUR WALLS with WINDOWS CLOSED!
Kem-Tone
NO "PAINTY" ODOR

Malan, If Re-Elected, Expected To Step Down Before Term Over

By ASTLEY HAWKINS

PRETORIA (Reuters)—South Africa expects to see a new prime minister come to power soon whichever way the general elections go April 15.

Dr. Daniel Francois Malan, 78, leader of the ruling Nationalist party, is considered likely to retire from office before the end of another five-year term if the country reelects his government.

If the Nationalists are defeated at the polls, the new prime minister would be Jacobus Gideon Nel Strauss, 55, chief of the United Party.

Nationalist followers are confident of returning Malan to office. But they are not so sure that he could be expected to carry the administrative and political burdens of the country another five years.

Their guess is that Malan, with his party and policies safely returned to authority, would step down in favor of either his finance minister, Nicholas Christiaan Havenga, 70, or the Nationalists' "strong man," Johannes Gerhardus Strydom, 59, minister of lands.

Havenga, as leader of the now defunct Africaner party, helped the Nationalist party put Malan into power in the 1948 elections and could reasonably inherit the government leadership.

Strydom, leader of the Nationalist party in the important Transvaal province, would be the choice of supporters who already talk of him as "the first president of their proposed South African republic.

HAVENGA SHAKY

Some observers here feel Strydom's supporters could not long remain patient with the leadership of Havenga whose political career is based on firm respect for the South African constitution.

Extreme Nationalists cast doubt on the legality of parts of the constitution.

Dr. Theophilus Ebenhaezer Dongoes, 52, Malan's interior minister, was once considered heir presumptive to the prime minister. But his chances were dimmed by the failure of the Nationalists' plan to turn Parliament into a "high court" to override "test case" decisions invalidating their legislation.

Precedence might now be given to the key figures of the last pre-election parliamentary session, the 6-foot, 7-inch justice minister, Charles Robberts Swart who has piloted through some of the most controversial legislation ever debated in the South African Parliament.

Britain To Buy $4,250,000 In B.C. Salmon

OTTAWA (CP) — Fisheries Minister Sinclair announced that Britain has agreed to purchase $4,250,000 worth of British Columbia canned salmon.

The minister told the Commons that the purchase results from conversations held with R. A. Butler, Chancellor of the Exchequer, during his recent visit to Canada.

Britain has bought no canned salmon from Canada since 1951 and there is a carryover of some 500,000 cases from the 1952 pack. The purchase will be made from this carryover.

The minister gave no details as to the number of cases which might be purchased and it is expected the actual price per case will be negotiated between the B.C. salmon industry and Sir Andrew Jones, chief of the British food mission in Canada.

However, a fisheries source outside the Commons said his "guess" would be that $4,250,000 might purchase between 200,000 and 250,000 cases — or about half the carryover from the 1952 pack.

Mr. Sinclair made his announcement in reply to a question by E. T. Applewhaite (L — Skeena).

Mr. Applewhaite asked if any progress had been made in negotiations with the United Kingdom for sale of canned salmon carryover.

Mr. Sinclair said Britain made no purchases from the 1952 pack. The B.C. salmon industry had been able, however, to increase sales in Canada, the United States and Europe but found itself still left with 500,000 cases.

Employment Drop Continues

OTTAWA (CP) — Employment in Canada, still facing seasonal difficulties, continued to decline during February.

In the week ended Feb. 21, there were 5,518,000 persons wro worked a full week and 179,000 persons without jobs and looking for work. In the comparable week ended Jan. 24, covered in the last previous report, there were 4,823,000 persons working and 187,000 out of work and seeking jobs.

The figures are estimated by the bureau of statistics, based on a sampling of the labor force.

National employment service figures accompanying the survey showed 401,724 persons were registered as job applicants with NES at Feb. 19, compared with 384,214 at Jan. 22 and 369,539 at Feb. 21, 1952. These figures include an unknown number of persons who found jobs by the time the count is made.

Regional figures on applications for employment at NES offices, with figures for a year earlier bracketed:

Atlantic 60,711 (53,812); Quebec 133,804 (122,367); Ontario, 96,712 (94,733); Prairies 54,313 (52,983); Pacific 56,184 (60,110).

Alberta's Right to Levy Royalties on Oil Lands Is Upheld

LONDON (CP) — An appeal by Alberta government authorities claiming the right to levy royalties on certain petroleum and natural gas lands in Western Canada has been granted by the judicial committee of the Privy Council.

The appeal from a judgment of the Surpeme Court of Canada dated February, 1951, was made by the attorney-general of Alberta and the minister of lands and mines of Alberta. At issue was the question whether the Crown, in right or on behalf of the province, was entitled to levy royalties from Huggard Assets Ltd. on petroleum and natural gas derived from 1320 acres of land owned by the company.

The attorneys-general of Canada, Saskatchewan and Manitoba intervened in support of the appeal.

WHITE FOR COOLNESS

JOHANNESBURG, South Africa (CP)—South African Airways Company is changing the blue-and-silver color scheme of its planes to blue-and-white. Tests showed that the temperature inside the planes could be reduced substantially by painting the tops a glossy white.

Johann Gutenberg completed the first Bible printed from movable type in 1456.

1000 Japanese Prisoners Lined Up And Shot, Woman Repatriate Claims

TOKYO (Reuters) — A Japanese woman who returned Monday from Communist China said Tuesday she saw Russian soldiers line up and shoot 1000 Japanese in cold blood after Japan's surrender in 1945.

Mrs. Kesae Kuraishi, one of 4000 Japanese just repatriated from China, said she and her husband alone escaped the massacre by faking death.

She said the incident happened in Manchuria when Japanese citizens, thinking they were still at war, fired on a Russian plane.

"About 1000 of us, colonists from Japan, were lined up and raked with machine-gun fire," she said.

Her husband was later killed by Manchurians.

Mrs. Kuraishi's story was one of the most sensational told by any of the Japanese repatriates who landed in the western port of Maizuru, after spending from 10 to 20 years in China.

Most of them gave confused but generally favorable reports of life behind the "Bamboo Curtain" to reporters who flocked to the port today.

They were the first of about 30,000 Japanese marooned in China since the Second World War to be repatriated. Japanese missions in Peiping negotiated their return.

Most were in Manchuria, but they declined to discuss Chinese military moves there, the effect of the Korean war or the extent of Russian participation for fear of touching off repercussions against the 26,000 of their fellow countrymen still waiting to come home.

Some said the Chinese warned them before they left not to spread unfavorable stories.

A census taken in 1766 showed Nova Scotia farmers owned 10,638 cattle and 6672 sheep.

Free Staff Meals In Cafes "Mistake"

TORONTO (CP)—It's a mistake to give restaurant employees free meals, C. B. Sorenson, Vancouver restaurant proprietor, believes.

He told delegates to the Canadian Restaurant Association's convention that his company tried providing free meals, but found that waitresses and staff tend to overeat if they know food is available whenever they want it.

Three years ago, he said, he decided to boost salaries and charge 50 per cent of menu prices for all meals taken by the staff. "We noticed the change in attitude in a few days. Not only did employees appreciate the extra money in their pockets, but they also began to appreciate the value of the restaurant food."

KINGSTON, Ont. (CP) — Allan Tan Meeks of nearby Cloyne district recently celebrated his 94th birthday. Mr. Meeks, whose father was one of the first settlers in this area, says he can remember when several tribes of Indians were living in the district.

Barbara Brent's BUYS AND WHYS
A WEEKLY INFORMATION SERVICE

MONTREAL, March 26th — What a handsome couple you'll make in the Easter Parade this year! . . . You in your gay spring bonnet and hubby in a B.V.D. NYLON TRICOT SHIRT. Yes, B.V.D. Nylon Shirts *always* look neat and trim. Made of comfortable, good-looking nylon tricot—with fused nylon collars and cuffs that never wilt—B.V.D. Nylon Shirts stay handsome *without ironing*. Laundering's no problem at all—just a quick rinse—wait a while—and the shirt is ready to wear. You save the price of the shirt in laundry bills alone. Take my tip—get your husband a handsome, long-wearing B.V.D. Nylon Tricot Shirt for Easter ($12.95 in blue, tan, grey or white).

I've Often Wondered What Happened to that excellent poster—*"Out of the Blue Comes the Whitest Wash"*. It may be put of use, but its message is still good. Yes, it's a simple matter to get sparkling white sheets, towels, pillow cases and table linen when you use Blue. When you're rinsing your wash to get the clothes *clean*, simply put a dash of Blue in the water—to get them really *white*. Blue is kind to your finest fabrics—you're not taking chances when you use it to get your washings snowy white. And the cost? . . . A few pennies a month, that's all.

Yes, for the whitest wash, use RECKITT'S BLUE.

The Young Man in the high chair loves hot "Cream of Wheat" for breakfast. Specially when it's topped with tender, meaty raisins making a jolly raisin-face. Delicious! And hot CREAM OF WHEAT is so *good* for baby and the whole family. It contains iron for good red blood and calcium and phosphorus for diets deficient in these elements. So give them all — toddlers and grownups — a *quick* start for the day. Treat them to *hot* "Cream of Wheat"! Be sure to ask for the package with the familiar trademark "Cream of Wheat" and the smiling chef—both trademarks of Cream of Wheat (Canada) Ltd. and Reg. Canadian and U.S.Pat.Off.

Here's Wonderful News for busy mothers and homemakers. After a day of vacuuming, dusting and keeping baby out of mischief, don't you often feel that dinner-to-get is just too much? Well here's good news from Heins famous kitchens. Heins have a wonderful variety of thrifty, delicious, *easy-to-prepare* main-course dishes for you. In addition to their five kinds of Oven-Baked Beans, there are two kinds of HEINZ COOKED SPAGHETTI and two kinds of HEINZ COOKED MACARONI. Yes, there's a special, fast-cooking, good-tasting Heins treat for any and every night of the week. Stock up now!

I'm Ready And Eager To Leave winter behind . . . and that includes heavy winter clothes. Don't you feel the same way? I'll wager you're busy right now, remodelling and making lovely, light-as-air dresses for spring and summer wear. So here's a tip — be sure to use LIGHTNING FASTENERS. They give the professional "finishing touch" to all the clothes you make. They fit so neatly, smoothly into dress seams. And you'll find just the size, length and colour of Lightning Fastener you want for every fashion-wise costume you make. Style No. 702 is just right for dresses and lightweight skirts. And remember, every Lightning you buy has Lightning's exclusive automatic lock. It never slips down.

It's A Pleasure! Dishes done, wink-quick, with those new detergents . . . and hands soft and smooth, too, if you use JERGENS LOTION. It smooths and soothes hands roughened and dried by these new soaps. Because it's liquid, it quickly penetrates to supply the softening moisture that dry, thirsty skin needs. Keep a bottle of Jergens Lotion handy in both kitchen and bathroom. Make a hand-care habit of it—to keep your hands always soft, smooth and lovely, with that cared-for look that only Jergens can give them. Remember Jergens Lotion because you *care* for your hands. It's *not* expensive—just 15c, 37c, 65c and $1.15.

Some People Like Spinach—and some people don't. Everyone has favourites when it comes to food. But there's one thing most of us really enjoy—and that's a good cup of coffee. No wonder, then, that INSTANT CHASE & SANBORN COFFEE is so popular. It's not only quick and easy to make (takes no longer than boiling the water!)—it's as delicious as coffee can be. You see, Instant Chase & Sanborn is made by coffee experts. The flavour's there—and the body—and the real lift. What's more, the regular-size jar of Instant Chase & Sanborn gives you the same number of cups as a pound of ground coffee—but you save up to 40 cents!

I Could Hardly Believe My Ears when I first heard about FRENCH'S INSTANT POTATO . . . but it's true—it takes just *one minute* to prepare creamy-smooth, delicious mashed potatoes with French's Instant Potato. There's no washing—no peeling—no cooking—no mashing. All you do is follow the directions on the package. Every package contains ten servings—the last as sweet and fresh-tasting as the first. And so economical!—there's no waste when you measure out the servings according to directions. You'll really have to try this "miracle" food for yourself. Ask your grocer for French's Instant Potato next time you're shopping.

Did You Know that you can buy bathroom tissue in dainty pastel tints to harmonize with the color scheme of your bathroom? Where I buy it, I'm told that many women buy NANCY tissue the first time because they like the idea of a colored tissue . . . but what brings them back time after time is Nancy *quality*. Though quite modestly priced it really is a *deluxe* tissue. The label tells you that it is made from the same fine quality tissue as Face-Elle and I can believe that, because Nancy is *far* softer than any ordinary tissue. It is a 3-ply tissue well-perforated for tearing easily with no straggly ends. A good many drug and some grocery stores carry Nancy, but if you have difficulty getting it in your neighborhood, *just write me* for where-to-buy information. Address—Barbara Brent, 1411 Crescent St., Montreal, P.Q.

"HELPING HANDS" from SAFEWAY make light work of your SPRING HOUSE-CLEANING

What a grand feeling—to have a spanking-clean house! Walls, windows, woodwork . . . everything bright as a button! You can do it with economy of time and effort and money—by putting these "Helping Hands" to work for you. Today, write down a list of your house-cleaning needs . . . then come in and enlist the aid of "Helping Hands."

Prices Effective MARCH 24th to 28th

JAVEX BLEACH — Special Economy Offer, For a Limited Time Only. 32 oz. bottle 23c

PASTE WAX — Johnson's. An all-purpose wax. 16 oz. can 65c

Applesauce	Lakemead Fancy; 15 oz. can	17¢
Apricots	Hunt's Choice, Whole; 15 oz. can	18¢
Tomato Juice	Sunny Dawn, Fancy; 48 oz. can	33¢
Pineapple Juice	Libby's Hawaiian; 48 oz. can	35¢
Cut Green Beans	Lynn Val., Std.; 15 oz.	2 for 27¢
Fancy Peas	Sugar Belle, Sieve 4; 15 oz can	20¢
Tomato Soup	Campbell's; 10 oz. can,	2 for 25¢
Spiced Beef	Mayfair (Aust.); 12 oz. can	26¢
Cohoe Salmon	Moonlight, Fancy; 7¾ oz. can	25¢
Peanut Butter	Beverly; 27 oz. tin	49¢
Tea Bags	Canterbury; 60's, pkg.	68¢
Coronation Biscuits	Weston's Ass't.; Lb.	59¢

Cleaning Aids

Wood Cream	Gold Seal; 16 oz. can	59¢
Old Dutch Cleanser	Tin	14¢
Glass Wax	Wizard; 16 oz. bottle	43¢
Perfex Cleaner	16 oz. jar	33¢
Spic and Span	Cleaner; Large pkg.	69¢
Metal Polish	Brasso; Medium tin	35¢
Sunlight Soap	Bar	10¢
SOS Soap Pads	Pkg. of 4 pads	13¢
Oxydol or Rinso	Giant pkg.	69¢
Crystal Cleaner	R. Blue; 16 oz.	23¢
Sal Soda	Arm and Hammer; Pkg.	20¢
Laundry Starch	Silver Gl.; 16 oz. pkg.	19¢

Tuna Flakes	Cloverleaf, Fancy, Light; 6 oz. can	28¢
Mild Cheese	Berkshire, Cheddar; Cello wrapped, lb.	49¢
Margarine	Rose Brand; 16 oz. ctn.,	2 for 65¢

Rich, Quality EDWARDS COFFEE — This fine coffee has been famous for flavor for over 45 years. A rich, full-bodied blend. Drip or regular grind. 16 oz. can 97c

★ CREAM CORN — Country Home. Fancy. 15 oz. can 17c

★ MINCED BEEF — LOAF. Emery, 12 oz. can 27c

Delicate, fresh ASPARAGUS — Fresh, tender spears . . . Asparagus goes well with any meat dish lb. 31c

1953 Fresh Pack Empress Pure MARMALADE — Made from the finest Seville Oranges. — Delicious on toasted Skylark or Polly Ann breads. 48 fl. oz. can 73c

Polly Ann Enriched BREAD — Made with more milk. Quality at economical price . . . wrapped. 16 oz. loaf 2 for 25c

Carrots	California, Snap-Top; 16 oz. cello	16¢
Cauliflower	Compact, Snowy-White; Lb.	27¢
Field Tomatoes	Firm, Red-Ripe; 14 oz. cello tube	25¢
Cooking Onions	Oregon, Mild and Healthful; Lb.	12¢
Pink-Grapefruit	Florida, Sweet;	2 lbs. 19¢
Sunkist Oranges	Sweet, Juicy Navels; 252's, lb.	10¢
Winesap Apples	Fancy Okanagan; Lb.	14¢
Sunkist Lemons	Tangy, Healthful; Lb.	18¢

★ GREEN CELERY — Crisp, fresh stalks. Stuff with cheese lb. 13c

★ FRESH RHUBARB — No. 1 Hothouse. Serve stewed with custard lb. 19c

KAMLOOPS SHOW BEEF — Canada Safeway again offers consumers another fine selection of top-quality beef, direct from the Annual Provincial Fat Stock Show held in Kamloops.

SAFEWAY GUARANTEED MEATS

Round Steak or Roast	Kamloops Show Beef, All Cuts, Red Brd. Show; Lb.	72¢
Wing Roast	or Club Steak, Kamloops Show Beef, Red Brand Show; Lb.	77¢
Sirloin Roast or Steak	Kamloops Show Beef, Red Brand Show; Lb.	82¢
Cross Rib Roast	Kamloops Show Beef, Red Brand Show; Lb.	55¢
Blade Rib Roast	Kamloops Show Beef, Bone Out, Red Brand Show; Lb.	55¢
Thick Short Ribs	Kamloops Show Beef, Red Brand Show; Lb.	39¢
Plate or Brisket	Kamloops Show Beef, Red Brand Show; Lb.	19¢
Blade Chuck Roast	Kamloops Show Beef, Bone Out, Red Brand Show; Lb.	53¢

BOILING FOWL	Grade A. Fresh killed. Head, feet off. Lb.	49¢
LOIN PORK ROAST	or Chops. End cuts. Lb.	52¢
RED SALMON	Western Cohoe. Sliced or piece. Lb.	55¢
SIDE BACON	Breakfast delight. Rindless. Cello-wrap. ½ lb.	33c
PORK SAUSAGE	Pure pork. Small casings. Lb.	45c

SAFEWAY

We Reserve the Right to Limit Quantities

CANADA SAFEWAY LIMITED

Order of Water Rats Bestows Honor On Noted Specialist

LONDON (CP)—Dr. Philip Magonet, Canadian doctor who has become a recognized specialist in medical hypnosis in Britain, has been admitted to the 63-year-old Order of Water Rats—a vaudeville organization with charitable aims.

Dr. Magonet, formerly of Glace Bay, N.S., came to London in 1939, is a familiar figure as "ring doctor" in local boxing arenas and has conducted experiments in hypnosis among Canadian hockey players here.

For a man outside vaudeville to be invited to join the Order of Water Rats is considered an honor as only 12 outsiders are admitted. Among them are Sir Alan Herbert, the playwright, and Gwilym Lloyd George, Britain's food minister.

TO PRODUCE MOVIES

LAHORE, Pakistan (CP)—Pakistan will soon be producing its own motion pictures. The pictures will be shot in East Pakistan but will be processed and completed in this West Pakistan city.

Yugoslav Envoy Reprimanded

OTTAWA (CP) — The external affairs department has informed Yugoslavia's Ambassador Dr. Rajko Djermanovic personally that it *hopes he does not repeat a "most* regrettable" controversy with Roman Catholic authorities in Canada.

The admonition stems from remarks the Communist ambassador made some weeks ago in Vancouver about the elevation of Yugoslavia's Cardinal Stepinac by the Vatican. The remarks led to replies by Roman Catholic authorities and periodicals.

The department said Tuesday Dr. Djermanovic has been informed that it is considered regrettable that he should have become involved in statements which have led to public controversy "of this unfortunate kind" and that "we trust you will avoid" such incidents in the future.

ROYAL MEMENTO

LONDON (CP)—A bronze plaque has been set in the floor of historic Westminster Hall to mark the place of the late King George's lying-in-state before the royal funeral in February, 1952.

APASBBLAUW PROTESTS TAX ON BACHELORS

By HOWARD GRAVES

LITTLE ROCK, Ark. (AP) —It started out as a gag and harried state representative Jim Burton wants everyone to know he was just kidding.

Bruton introduced a bill in the Arkansas house of representatives to slap a $750 annual tax on bachelors in the State. The bill defined a bachelor as any male, 21 or over, who was single or not living with his spouse.

The 39-year-old freshman legislator, a happily married man with two sons, suddenly found himself besieged with a deluge of mail, telegrams, phone calls and harsh knocks on his door.

APASBBLAUW ROUSED

A group of unmarried Little Rock girls quickly formed the Apasbbhauw—short for the Association for the Prevention of Alarming and Stampeding Bachelors Beyond the Hopes of Arkansas' Unmarried Women—and in radio interviews and newspaper columns vigorously protested passage of the bill.

Constituents and fellow house members pestered Bruton with pleas of "kill the bill, kill the bill". Newspaper editors wrote stinging

Some bachelors threatened to leave the state for positions elsewhere. This further worried the Apasbbhauw.

Hastily, Bruton declared the bill was "all a joke." He withdrew the measure and pleaded "let's drop the whole thing."

A bachelor member of the house, who declined use of his name, confessed the whole thing was designed as a joke on him.

"They were all kidding me back in the rear rows of the House, about some marriage bill we were considering and telling me how much harder it was going to be for me to persuade some girl to take me on for life.

"Then somebody thought up the bachelor's tax bill and the first thing I knew they were telling me how much it was going to cost me to stay single another year."

Radio Hams Unable Reach Russia

By RUTH MULVEY
Central Press Canadian Correspondent

SAN DIEGO, Calif.—"Dit . . . da . . . da . . ."

The signal faded. Then, the staccato code sounded a friendly "Seventy-Three" — which means "the best of luck"—and the Iron Curtain rolled down with finality to end the last bit of two-way communication between the people of Russia and satellites and their colleagues in North America.

That was last July. Since then, radio "hams" in Canada and the U.S. have worked overtime to re-establish contact, hoping desperately that the silence had been caused by poor weather conditions. Now, the verdict is: Censorship!

For the past few years, while diplomats, journalists and government officials were complaining *about the inaccessibility of Russia*, a number of radio operators were in constant touch with enthusiasts in that country. Their calls went through with no more difficulty than it takes to deposit a coin in the slot and dial a number. And, less expense

According to Dick Shanks, president of the San Diego Long Distance Club, "you could hardly turn a radio on without getting a call signal from Russia."

As a result of the ensuing chats, Shanks and other "DX" club members *got a pretty good idea of what* the Russian people were like. The "calling cards" which the Russian hams sent provided them with a technicolor picture of the country.

VOLUBLE

Most of their code-and-conversation correspondents turned out to be government officials and all but a few were able to speak English fidently. With the exception of *political discussion, they proved* voluble on most subjects. Sometimes, they were quite disarming.

One amateur told Lee Sheridan a lot of engaging stories about his family. She was proudest of his very small daughter. Unable to walk yet, the child could ski "pretty good" and so he and his wife allowed the youngster to wear her skis around the house to prevent her from falling.

However, a less happy and enthusiastic picture of life behind the Iron Curtain was given by a *young Czech lad, who first called* Dick Shanks several years ago.

With astonishing frankness, he revealed the austerity of Czech life—the shortages of food and clothing, of labor and, most especially, of freedom. His education was cut short when he was "drafted" into a Prague automotive plant. His contention that many others felt as he did may have been the reason his letters stopped abruptly last Summer.

Frank Kemper, another enthusiast, reports that all his contacts *used United States military surplus* sets and from their conversation *they seem to be "standard operating equipment."* The power, however, was limited to 100 watts in contrast with the 1000-wat power generally used here.

Despite the surprising freedom, Russia radio amateurs were subjected to some controls even before July. They were not permitted to give home addresses on the calling cards, which hams send each other as proof of communication. All of the cards directed that returns be sent to "Box 88" in Moscow.

IMPRESSIVE

The cards, themselves, were obviously provided by the government. Designed to impress the recipients, they contain spectacular color photos of the Russian museums, theatres, government and military headquarters, the Dynamo sports stadium, apartment buildings, the cathedral-like interior of the Moscow subway. And, of course, there are plenty of portraits of Russian heroes — including A. S. Popow, who is proudly identified as "The Inventor of Radio."

Quite naturally, radio hams in San Diego as elsewhere lament the curtain close, since it cuts sharply into their proud records of countries contacted. Nor are any of them deaf to the implication that *one of the last avenues of peace*ful communication and individual friendliness has been barred and an ominous "No Admittance" sign hung before it.

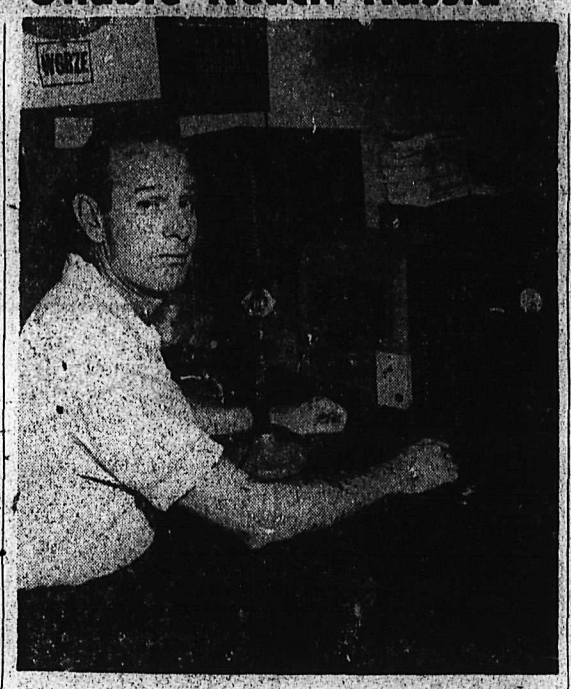

Dick Shanks, "DX" club chief, in his home-made broadcast "studio" —Central Press Canadian

South Slocan

SOUTH SLOCAN—Miss Olga Golike who has been on the staff of Kootenay Lake General Hospital, Nelson, for the past three months, visited her parents, Mr. and Mrs. C. Golik here, prior to leaving for Penticton, where she has accepted a position in the new hospital there.

Douglas J. Davis, petty officer in the navy stationed at Dartmouth, N.S., who has been here on six weeks' sick leave, has left on his return trip by plane. Mr. Davis, who has been visiting his parents, Mr. and Mrs. D. J. Davis here, also spent a week with his grandmother, Mrs. A. Lees in Vancouver.

Dress Up With Marian Martin

9296 12—20; 40

SPRING FLATTERY!

The most flattering collar of the year on one of the smoothest coat dresses of the season! In shantung, silk print, or crisp cotton, you'll love to slip into this at any hour of the day. Has the new flared skirt with smart off-center buttoning.

Pattern 9296: Misses' Sizes 12, 14, 16, 18, 20; 40. Size 16 takes 4¼ yards 39-inch fabric.

This easy-to-use pattern gives *perfect fit. Complete, illustrated* sew chart shows you every step.

Send THIRTY-FIVE CENTS (35c) in coins (stamps cannot be accepted) for this pattern. Print plainly SIZE, NAME, ADDRESS, STYLE NUMBER.

Send your order to MARIAN MARTIN, care of Nelson Daily News, Pattern Dept., Nelson.

Ike First to Aid Of Poor Widow Conference Learns

NEW YORK (AP)—Two United States generals and a British colonel sat around the dinner table back in 1945. Their talk turned to fighting men and deeds of valor.

The story was told of a British hero who before his death had earned the Victoria Cross, Britain's highest military award.

It had been learned that very day that the soldier's widow and children had been left destitute.

One of the U.S. generals turned quickly to the British colonel, counted out $100, and directed the Briton to forward the money to the widow with this message:

"From one soldier to another."

Monday night one of the two U. S. generals, Maj.-Gen. George A. Horkan, quartermaster-general of the army, revealed the name of the woman's benefactor — Dwight D. Eisenhower.

Horkan said that he had never told the story before "because I felt the general did not want it told." But Horkan said he felt that Monday night's dinner at which he spoke, sponsored by the National Conference of Christians and Jews, was an appropriate setting.

Therefore, Horkan said, he asked President Eisenhower for permission to tell the story.

Eisenhower agreed with one stipulation, that the name of the dead hero not be used. Horkan quoted Eisenhower as saying: "She never knew who sent the money; why tell her now."

MARRIED 63 YEARS

VANCOUVER (CP)—A Vancouver couple, Dr. and Mrs. Victor E. Latimer, celebrated their 63rd wedding anniversary. Both are 89. Dr. Latimer, who graduated from Winnipeg College in 1888, is the oldest living member of his class.

Start tomorrow with

BIGGER

(with bran to help keep you regular)

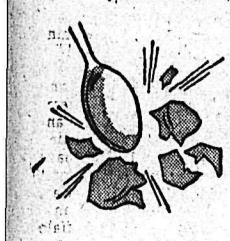

CRISPER

(radiant-toasted through and through)

TASTIER

(flavoured by a still-secret process)

Kellogg's BRAN FLAKES

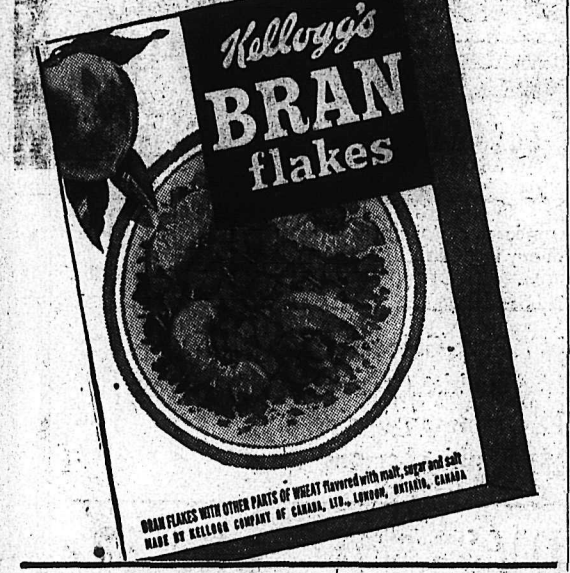

Needlecraft By Laura Wheeler

885

MADE OF NYLONS

Novel nylon flowers are best-sellers at bazaars! Delicate dog*wood or lily can be made from* discarded nylon hose. Wear in hair or as a corsage; decorate necklines, pockets!

Gifts! Bazaar items! Easy to make. Pattern 885: directions.

Send TWENTY-FIVE CENTS in coins (stamps cannot be accepted) for this pattern to Nelson Daily News, Needlecraft Dept., Nelson. Print plainly PATTERN NUMBER, your NAME and ADDRESS.

EXCITING VALUE! Ten, yes TEN popular, new designs to crochet, sew, embroider, knit — printed in the new 1953 Laura Wheeler Needlecraft Book. Plus many more patterns to send for — ideas for gifts, bazaar money-makers, fashions! Send 25 cents for your copy!

Wynndel Notes

WYNNDEL—Mrs. Hammond, who has been visiting relatives at Calgary, has returned.

Miss Olga Hagen of Calgary is a guest of Mr. and Mrs. Adolph Hagen.

Mr. and Mrs. C. Shannon are visiting relatives at Vancouver.

J. W. Abbott has left on a business trip to Vancouver.

Miss Ethel Hook has returned after a trip to Spokane.

Last card party of the season *sponsored by the Community Club* was held in the hall. Military whist was played by 17, and winners were Mr. and Mrs. W. J. Cooper, Mrs. E. Uri and Mrs. C. O. Ogilvie, and consolation, Mr. and Mrs. J. Thompson and Mr. and Mrs. T. Ellis. Connie Rollag and Evelyn Andestad were chosen to stand for election as Creston Carnival contestants at voting in Creston Saturday.

Wynndel Anglican Guild held a successful sale and tea in the Memorial Hall.

New Denver

NEW DENVER—Mrs. A. Ekvall, who was visiting her son-in-law and daughter, Mr. and Mrs. William Mott, has returned to her home in Alix, Alta.

Mr. and Mrs. Robert Taylor and James Foote visited New Denver en route from Nakusp to their home in Cranbrook.

Miss Maureen Peterson has returned from Hedley, B. C., where she attended the wedding of Bernice Collins.

Constable Dave Hemphill of Creston is relieving at the RCMP office in New Denver.

News of the Day

RATES: *30c line, 40c line black face type; larger type rates on* request. Minimum two lines. 10% discount for prompt payment.

MAC'S COFFEE AND MILK BAR QUALITY ALL THE WAY.

More Smart Hats have just arrived. ADRIAN MILLINERY.

Laux Vello—casien paint—10 pastel colors—5 lb. box $1.75. BURNS LUMBER CO.

If BUTTERFIELD can't fix it, throw it away Watch work promptly done and fully guaranteed at reasonable prices.

Jaycee Hard-Time Skating Party and Dance, Friday, 8 p.m., Civic Centre. Skating, luncheon, dancing, all for 50c.

QUICK, CLEAN, REASONABLE painting and papering. Phone Castlegar, 2852, or Box 242, Castlegar. Free estimates.

Public meeting of all interested people for night lighting of the Civic Grounds, at the Civic Centre office Wednesday at 8 p.m.

Everything for your gardening.—Wheelbarrows, bamboo and steel rakes, shovels, forks, pruning equipment, etc. — HIPPERSON'S.

Public meeting of all interested people for night lighting of the Civic Grounds, at the Civic Centre office Tonight at 8 p.m.

Daneshaw tablecloths, printed in vat colors, fast to boiling, fast to sun, at STERLING HOME FURNISHERS

Whether for Travelling or Storage, you will find McBrine Trunks the best. — Priced from $27.50. WADES'.

Joymakers' Whist, Modern and Old-Time Dance. Cards 8 p.m., dance 10:30 p.m. Regular price. — Everybody welcome.

Everything in seeds. Lawn grass, vegetable and flower seeds—package and bulk Steele Briggs. HIPPERSON'S.

SEND FLOWERS TO YOUR CHURCH AND HOME FOR EASTER. — PHONE 962. COVENTRYS' FLOWER SHOP

Beautiful and new, fresh and crisp, smart Spring Dresses. Just right for Easter. Sizes for girls and ladies.—THE CHILDREN'S SHOP.

Nelson Civic Choir Presents "The Crucifixion" by Stainer, Sunday, March 29th, 9 p.m. at the Civic Theatre Auditorium.

General meeting of all members of the Nelson-Creston Social Credit Association will be held in the Cdn. Legion Hall, Nelson, 1:30 p.m. Sat., March 28. Full attendance is requested.

TONIGHT
MEMORIAL HALL, 7:30, ANNUAL MEETING CANADIAN ARTHRITIS AND RHEUMATISM SOCIETY. ENTERTAINMENT. YOU ARE INVITED.

See our displays of CLEANERS for Paint Brushes, Painted Surfaces, Wallpaper, Window Shades, Glass, Floors, Linoleums, Enamel Ovens, etc. WOOD VALLANCE HARDWARE

MIRRORS
We carry a fine selection of *mirrors for any room in the house.* Lovely full lengths, and decorative wall mirrors. Call and see them at T. H. WATERS & CO. LTD. Phone 156 — 101 Hall St. — Nelson

APPLICATORS
We are prepared to take on any built-up or asphalt roofing job. Side wall shingles and shakes. All inquiries promptly attended to. D. B. Merry Lumber Co., Trail.

"Taj-Mahal" Oriental Rugs—All sizes, luxurious quality.
Maytag Washers, standard and fully automatic.
Quic-Frez Refrigerators, from $239 up 5-year guarantee.
HOME FURNITURE EXCHANGE 413 HALL ST. PHONE 1560

FUNERAL NOTICE
THOMPSON — Funeral services for the late Mrs. Ellen Thompson will be held from the Thompson Funeral Home Saturday at 2 p.m. Rev. L. S. van Mossel will officiate. Interment will be in Nelson Memorial Park.

Nelson and District Distributors
Wood Vallance Hardware Co. Ltd.
593 Baker St. Phone 1530

Now The Greatest Discovery in 2 Decades of Medical Research for
ASTHMA, BRONCHITIS,
Famous Duke-Fingard Hospital-proved Method Now Available for Convenient Treatment AT HOME

Ends Wheezing...Coughing...Choking
KNOCKS OUT
Symptoms of COLDS FAST

INHAL-IT's scientific vapour penetrates your nose, throat and chest. Strikes right at the infections that often cause asthma, bronchitis and sinus trouble. As you breathe INHAL-IT's soothing medication your infection is cleared up . . . strong healthy tissues are restored. Easy! Safe! Scientific! Get the INHAL-IT Home Inhalator today to help end your suffering and start you on the road to recovery.

Scientific Medication Hospital Tested

The Duke-Fingard Inhalation Treatment for asthma, bronchitis and colds has been tested and *proved* in world-famous hospitals such as Eversfield Chest Hospital, England and Peamount Sanatorium, Dublin. *Cases deemed "hopeless" were completely restored* to health. Ask for INHAL-IT today. You may never again suffer one day of agony.

HOW ASTHMA, BRONCHITIS STRIKE

Asthma and bronchitis are respiratory diseases. When they attack the bronchial tubes, breathing becomes labored. Wheezing, coughing, choking start, you may even suffer violent paroxysms. INHAL-IT may at last be the answer to your days of pain and nights of agony. A complete recovery from these terrible *symptoms may be within your* grasp . . . because scientists have proved that INHAL-IT may remove the infection that often causes your suffering.

ONLY $7.95

INHAL-IT home treatment, while it cannot produce the same results as hospital treatment, provides you with the identical medicated vapour that has accomplished such phenomenal success.

On Sale At All Drug and Department Stores

NOW . . . you can get Clinical Treatment at
DUKE FINGARD CLINIC

Here, at the Duke Fingard Clinic, in specially-fitted treatment rooms, you may take daytime treatments as may be *required or as recommended by your* doctor, under the best and most modern clinical conditions. REGISTERED NURSE IN ATTENDANCE AT ALL TIMES. Here, also, for those who wish further information, or do not find it possible to purchase Duke-Fingard Inhal-it from their druggist, you can get full details of this effective medication.

For those who find it inconvenient to take treatment during the day at the Duke Fingard Clinic, the thermostatically-controlled unit, available on a weekly rental basis, will provide overnight medication. Safe, CSA-approved, this unit can provide effective treatment while you sleep. Available direct from the Duke Fingard Clinic, 1715 Kingsway, Vancouver, B.C.

GET ON THE ROAD TO RECOVERY TODAY!
OF-2 DUKE FINGARD LIMITED
1715 KINGSWAY VANCOUVER 12, B.C. FAirmont 8565

YOU'LL BE GLAD YOU BOUGHT THE BEST!...
Super Kem-Tone
TRADE MARK REG'D.
DE LUXE WALL PAINT

YOU CAN'T WASH ITS BEAUTY AWAY!
RICH AS VELVET! TOUGH AS RUBBER!
NO STREAKS, NO LAPS NO BRUSH MARKS

One coat of SUPER KEM-TONE over wallpaper, paint, wood or plaster gives you a skin-tight surface that actually sheds dirt. Grease, grime and ink spots wash off with soap and water. Dries in *one hour;* you can go back over "missed spots" even after the surface is dry and they will never show. Gorgeous colors! . . . 16 smart ready-to-use shades, or intermix your own, for colorful walls and ceilings you'll love to live with.

$8.20* gallon
$2.45* quart

Enjoy this finer, crisper soda cracker. It's light, it's tasty and it's toasted to golden brown perfection. Buy a package today.

ALWAYS BUY THE BEST— BUY
Weston's
English Quality
BISCUITS and CANDIES

Use the Coupon in every Weston box to get your copy of "Our Queen is Crowned"

Around the KOOTENAY in Sport

By LEN WALKER

The time has finally arrived when the wives of all those ardent participants in the "roarin' game" can cast aside their curling widows' weeds and get started on the job of persuading father to pick up the spade and head for the garden. Mind you, father might balk at this move. After all, with all the sweeping he has done in the last few months his hands probably won't be able to hold a spade until about mid-July—then, of course, the Midsummer Bonspiel will be at hand.

The past season's play will be discussed and tossed around considerably, for the season was a good one that saw a lot of good curling along with some of the weirdest shots possible, and some of the queer shots upset games that looked as though they were in the bag.

Curlers of the cold stove league this Summer will recall the final of the secondary event in the Salmo 'spiel. In that encounter the fans saw what could be termed as the weirdest shot ever made in the Nelson rink. And on top of it they witnessed a shot that would give the average curler nightmares for a considerable time. Art Ronmark with his last rock let go a shot that went everywhere but in Doc Maurer's back pocket, and after wicking off three (or was it four?) rocks, it landed in a position that gave him three points and a 10-9 victory. This incident was the second such that Doc saw in that game. In the fourth end, with Ronmark leading, Maurer had a four-ender and a chance to take the lead. He let go with a drive that boosted one of Ronmark's rocks in for shot.

To choose one of the best games played this season one will only have to look back to last Sunday when Jack Morris and Art Ronmark battled to 13 ends before Ronmark came out the winner. Once again it was a final, this time for the Chamber of Commerce Cup in the Little Bonspiel.

These incidents and many more will provide sportsmen's chatter until the fishing, golfing and baseball come. And regardless of what the wife says about the garden not getting spaded, she can feel lucky that friend hubby is in his own yard and not on the golf course leaning on a putter.

★ ★ ★

From reports floating around the town, it looks like the next hockey season will be a standout. If the reports are true, the Kootenay can expect to see once again the calibre of hockey of a few years back when the Allan Cup was regularly Kootenay property. They say that Trail is going to go all out for a Cup team, and if the Nelson Booster Club has anything to do with it, Maple Leafs will be doing the same.

I am all for a good hockey team, but I am beginning to wonder about the Allan Cup setup. The old mug is fast becoming a bit of a farce. It no longer represents hockey supremacy in Canada.

Nonetheless, we all want to see good hockey and one way we can help get it here is by supporting the Booster Club. They have worked hard in the past and we must admit they have done well. Nelson has had some fine teams. With more people giving a hand the teams can improve and the brand of hockey can rise to the championship levels we all want to see. So, instead of leaving things to a few, let's all pitch in and help bring Nelson a championship.

Newcomer Ousts Snooker Ace

The Legion Snooker Tournament got off to a great start Wednesday afternoon as Johnny McCullough and Charlie Rushby matched point for point until almost the end of the game. With the score standing at 36-32 for McCullough, Rushby with a weak shot attempted to sink the blue ball but it hung on the rim of the pocket and in the process the cue ball landed in another pocket to give McCullough five points and a set up for sinking the blue, pink, and black balls for a 59-32 victory.

McCullough, a relatively new member of the Legion, in winning downed a player of high calibre in both snooker and billiards.

The Tournament, the first of several planned for the next few months, has 16 entrants. All games will be strictly knockout with the final a two out of three series.

Games yet to be played will see M. Maglio meet R. McDonald, J. Jarbeau vs R. Main, H. Mayo vs R. Kenzie, P. Govan vs H. Kelly, J. Brinley vs J. Shultz, J. Drummond vs W. Kalyniuk, and G. Strong vs C. Dawson.

SHIPLING, England (CP) — Council received half-a-crown (35 cents) from a 93-year-old woman in Bristol towards the cost of building its village hall. The woman said her ancestors lived in Shipling 250 years ago.

For The World's Easiest Shaves Use GILLETTE BLUE BLADES With The Sharpest Edges Ever Honed!

20 for $1.00
10 for 50¢
In handy DISPENSER with compartment for used blades.
Regular package, 5 blades 25¢

Flyers Take First in Okanagan 5-4

PENTICTON—The Spokane Flyers on Wednesday night took a one-game lead in their best-of-seven series with the Penticton V's for the Savage Cup and the B.C. title when they squeezed out a close 5-4 win in Penticton.

Flyers led 3-0 at the first intermission; the count was tied at 3-3 at the end of the second.

The Flyers from the first faceoff put on the pressure and at 6:28 Miller took a pass from goalie Jerry Fodey and placed the puck in the net for the first goal. Spokane went two goals up only 14 seconds later when Miller once again blinked the red light when he took a pass from Butler and Rozzini. Butler, on a pass from Miller, made it three to zero as the period came to a close.

The second period saw Penticton come back with three goals to even up the game. The first came at the 47-second mark when McAvoy beat Fodey after taking a pass from Smith and Schmidt.

As the frame neared the halfway mark, the V's got their second counter when Grant Warwick scored. At the 14:05 mark, Culley tied up the game on a three-way play that saw Defelice and McAvoy assisting.

McNALLY SINKS WINNER

Spokane opened the scoring in the third period at the six-minute mark when Bentley scored unassisted. Just two minutes and four seconds later McNally unassisted scored what proved to be the winning goal. From this point on Penticton fought gamely and desperately to even up the game and at the 14:15 mark of the frame they came within one goal of doing so as Rucks beat Fodey on a three-way play, Berry and McIntyre assisted.

The second game of this best-of-seven series will be played in Penticton on Friday, with the third game scheduled for Saturday.

Lineups:

Spokane — Fodey; Luke, Hodges, Grebinsky, Bentley; Ramsden, Tilson, Scott, Rozzini, Miller, Butler, McNally, Toole, Reeve.

Penticton—McLelland, Johnston, Schmidt, Brown, Culley, Rucks, Kilburn, Defelice, Dick, Warwick, Bill Warwick, Grant Warwick, McIntyre, McAvoy, Berry.

SUMMARY

First period—1. Spokane, Miller (Fodey) 6:28; 2. Spokane, Miller (Butler, Rozzini) 6:42; 3. Spokane, Butler (Miller) 18:36.

Penalties—Reeve, Johnston, McAvoy.

Second period—4. Penticton, McAvoy (Smith, Schmidt) 47; 5. Penticton, Grant Warwick (McIntyre) 9:50; 6. Penticton, Culley (Defelice, McAvoy) 14:05.

Penalties — Toole, Grebinsky, 2, Miller, Schmidt.

Third period—7. Spokane, Bentley, 6:10; 8. Spokane, McNally, 8:14; 9. Penticton, Rucks (Berry, McIntyre) 14:15.

OLSON HEADS AHL SCORERS

NEW YORK (CP)—Eddie Olson of Cleveland Barons, with a total of 86 scoring points, finished the American Hockey League's regular season last week at the top of the list. He is the first United States-born player ever to lead a professional league.

Olson automatically became the winner of the Carl Liscombe Trophy and a league bonus of $380 by setting the scoring pace with 32 goals and 54 assists.

Guyle Fielder of St. Louis Flyers finished second with 22 goals and 61 assists for 83 points. Fielder was best in the playmaking department.

Third place in scoring went to Jackie Gordon of Cleveland with 78 points. Kelly Burnett of Syracuse Warriors was fourth with 76, and Ike Hildebrand of Cleveland fifth with 72.

FIGHTS

By the Associated Press

Los Angeles — Carlos Chavez, 135, Los Angeles, outpointed Bobby Why, 132, Los Angeles, 10.

Tampa, Fla. — Danny Nardico, 176, Tampa, knocked out Nash Karahan, 187, Turkey, 1.

Miami Beach — Joe Blackwood, 160¼, Paterson, N.J., outpointed Georgie Benton, 156, Philadelphia, 10.

Brooklyn — Arthur Persley, 136¾, New Orleans, outpointed Harold Jones, 137¼, Detroit, 10.

Hoop Team To Go Behind Curtain

LONDON (AP) — A basketball team from Yugoslavia — the country Marshal Tito removed from the Moscow line-up of Communist nations — will travel behind the Iron Curtain to Moscow for the European basketball championships, May 17-25. Radio Belgrade made the announcement Wednesday.

Elizabeth Plate Slated for Games

VANCOUVER (CP) — The British Columbia government has given a big boost to the British Empire Games to be held here in 1954.

Before the government fell in a legislature vote Tuesday, the cabinet approved two extra days racing for Vancouver this year— Coronation day, June 2 and Aug. 4 — with all profits to go into the general games fund.

It is believed the two days of racing will net the fund more than $100,000.

Special Coronation day programs will be printed and it is expected the day's handicap event will be named the "Elizabeth Plate."

British Soccer

LONDON (Reuters)—Results of soccer matches today in the United Kingdom:

INTER-LEAGUE MATCH

Scottish League 1, Football League 0

ENGLISH LEAGUE

Division I

Blackpool 0, Cardiff City 1

Aston Villa 1, Stoke City 1

Manchester United 3, Tottenham Hotspurs 2

Bolton Wanderers 0, Preston NE 3

Division II

Everton 3, Fulham 3

Division III (Southern)

Ipswich Town 0, Leyton O. 1

Division III (Northern)

Chester 0, Southport 0

Darlington 1, Accrington S. 0

INTERNATIONAL

Republic Ireland 4, Austria 0

Canadian Among Magazine Prize Winners

NEW YORK (CP) — Field and Stream magazine today announced prize winners in the second section of its 1952 fishing contest.

One Canadian was named among the total of 160 prize winners and those getting honorable mention in 16 classes.

Frank Vine of Vancouver won honorable mention with sixth place in the Rainbow trout-Western fly-casting division. His catch of 15 pounds one ounce was made Dec. 14 in the Alouette River, B.C., on a lioness wet fly.

The Alouette River was the only Canadian stream to offer a winner. The Atlantic off Wedgeport, N.S., provided most of the winners in the bluefin tuna class.

HOCKEY SCORES

By The Canadian Press

MAN.-SASK. INTERMEDIATE

Lloydminster Huskies 4, Dauphin Kings 2

(Lloydminster leads best-of-five series 2-1)

MARITIME, MAJOR

Halifax 5, Sydney 3

(Halifax wins best-of-nine semi-final 5-1)

Glace Bay 4, Charlottetown 3

(Best-of-nine semi-final tied 3-3)

ONTARIO JUNIOR A

Toronto Marlboros 3, Barrie 6

(Barrie wins best-of-nine semi-final 5-2)

Galt 3, Toronto St. Michael's 9

(Toronto leads best-of-seven semi-finals 3-1, one game tied)

QUEBEC SENIOR

Montreal 8, Quebec 3

(Best-of-nine semi-final tied 2-2)

EASTERN U.S. LEAGUE

Johnstown 3, Washington 2

(Johnstown leads best-of-seven semi-final 1-0)

Sawchuck a Match For the Bruins

DETROIT (CP) — Boston Bruins and Detroit Red Wings meet again tonight in their Stanley Cup semi-final series and if the Bruins expect to get anywhere they'll have to beat one of the toughest little goaltenders in hockey.

Terry Sawchuk, keeper of the nets, scored his fifth straight playoff shutout Tuesday night when the Detroiters blanked the Bruins 7-0. In this string, Sawchuk has held off the opposition for 301 minutes and 53 seconds. Because of Sawchuk's terrific goaltending—he won the Vezina Trophy last week for the second straight year—and because of the Wings' high-powered attack, hockey followers are picking Detroit to win the best-of-seven series in four straight.

But Lynn Patrick, coach of the Bruins, doesn't think the Wings will sweep his club.

"We started out like this last year," he pointed out. "And look what happened."

In last year's opening round against Montreal, the Bruins were drubbed in the first two games, 5-1 and 4-0, but bounced back to take the next three games.

Montreal finally won out, four games to three, but not before the Bruins gave the Canadiens some anxious moments.

Even Patrick admits the Wings are a more powerful club than the Canadiens. He knows the Detroiters have the most potent attack in the game.

The two clubs have played 15 games this season, counting that first playoff game Tuesday. The best Boston had been able to do is two victories and two ties. The Wings won the other 11 games, piling up a fantastic 69-19 advantage in goals.

41 May Start In Steeplechase

LONDON (Reuters) — There are 41 probable starters for the Grand National steeplechase to be run at Aintree, Liverpool, next Saturday. They are:

Mont Tremblant, Stormhead, Shock Tactics, Cardinal Error, Cloncarrig, Early Mist, Cushendun, Solo Two, Whispering Steel, Landford, Senlac Hill, Quite Naturally, Glen Fire, Knuckleduster, Witty, Parasol Two, Overshadow, Ordnance, Larry Finn, Little Yid, Irish Lizard, Just Joe, Brown Jack Third, Roman Fire, Dog Watch, Wait and See, Armoured Knight, Bearly Prince, Baire, Cream of the Border, Head Crest, Lucky Dome, Uncle Barney, Grand Truce, Steel Lock, Desire, Hierba, Caesars Wife, Parsonshill, Happy Days, Punchestown Star.

Dog Watch, Roman Fire, Caesars Wife and Solo Two are doubtful runners.

Leafs Captain Gets $200 From Unknown Admirer

TORONTO (CP) — Ted Kennedy, captain of Toronto Maple Leafs of the National Hockey League, Tuesday received 200 silver dollars from an anonymous admirer.

They came in a box in two rows of 100 each. An inscription on the cover depicted the 200th goal of Kennedy's NHL career which he scored in Montreal last Thursday.

A note with the gift said the "accompanying souveniors" are intended to mark the occasion of the 200th goal mark and "the sincere admiration of your splendid leadership — your gentlemanly conduct on or off the ice."

Big Crowds See Finals

EDMONTON (CP) — The biggest crowds of the season have been attracted to the Western Junior Hockey League final between Lethbridge Native Sons and Edmonton Oil Kings. They've been rewarded with the best hockey of the year, including two titanic end-to-end battles in two of the series' first five games.

Crowds of 3100 and 3000 jammed the small Lethbridge arena to see their Native Sons open with 3-0 and 4-2 triumps. In Edmonton last week, successive crowds of 5500, 6500 and 7300 — tops for both professional and junior, this year — saw Oil Kings knot the series with 3-2 and 6-5 overtime wins, and then lose 3-4.

Two professional Western Hockey League games wedged in between the junior dates here drew crowds of 4000 and 5000.

Trophy-Winning Brothers

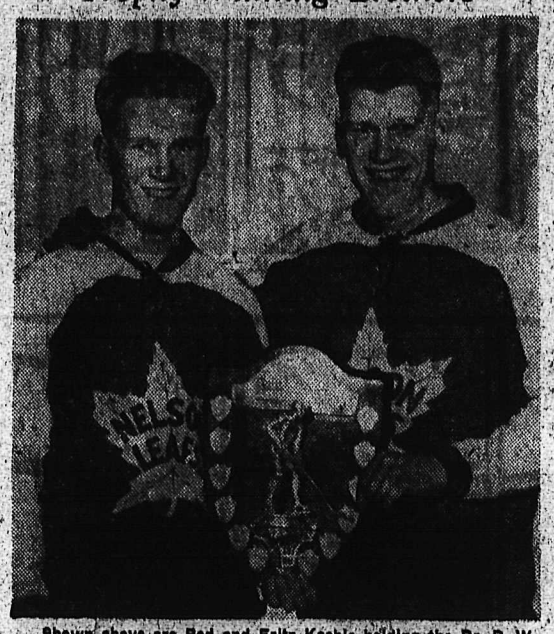

Shown above are Red and Fritz Koshie holding the Dr. D. W. McKay Trophy, won as the most valuable and most sportsmanlike players of the Nelson Maple Leafs the past WIHL season. Both boys have played all their senior hockey in Nelson, coming here after the war.—Vogue photo.

Hume Cables London For BE Games Mgr.

VANCOUVER (CP) — Mayor Fred Hume has cabled London for an expert to manage the British Empire Games here next year.

He said Wednesday he has asked W. A. McAdam, B.C.'s agent-general in London, to get in touch with managers of the 1948 and 1952 Olympic Games and the 1950 British Empire Games.

"I told him to find the best man and ship him out here, expense no object," said Mr. Hume.

The BEG Society had applications from 36 men for the post, but all were ruled out as unsuitable.

One of the three sought by Mayor Hume is Arthur Holt of London. He managed the 1948 Olympics and has been named general manager for the 1956 Olympic Games in Melbourne, Australia.

Exhibition Baseball

By The Canadian Press

Chicago (A) 6, New York (N) 3

Milwaukee 0, Brooklyn 1

Philadelphia (A) 3, Baltimore (IL) 8

St. Louis (N) 7, New York (A) 1

Philadelphia (N) 7, Detroit (A) 0

Washington 4, Boston 0

Chicago (N) 1, St. Louis (A) 4

Cleveland 2, San Diego 6

Early Mist Is Aintree Favorite

LONDON (AP) — Early Mist, an eight-year-old to be ridden by one of England's top jockeys, remained a slight favorite today for Saturday's running of the Grand National steeplechase at Aintree.

The jumper is a 100-9 shot in a field expected to number 37. He will carry 156 pounds and will be ridden by Bryan Marshall.

Little Dome is listed right behind the favorite at 100-8. The final call-over of odds is scheduled today.

Meanwhile, owners and trainers continued to show concern over the condition of the famous two-mile course, baked hard by five weeks of dry weather. Trainers fear it will split a horse's hoof or jar loose his shoes after a jump.

The condition of the track has helped influence some withdrawals. Wot No Sun was dropped from the field Tuesday. Wot No Sun was third in last year's race.

The only United States entry, Old Kentucky, is a doubtful starter.

Bentley Too Busy Curling

SASKATOON (CP) — Max Bentley, star centreman of Toronto Maple Leafs, whose unpredictable departures from Toronto this year have been a source of concern for managing director Conn Smythe, showed up here Wednesday at a bonspiel.

Bentley joined brother Roy Bentley's Delisle, Sask., rink as a second during the current week-long Hub city curling club's annual "bonspiel" which offers $4000 in Canada savings bonds as prizes.

Concerning hockey and his rapid departure from the NHL as soon as the Leafs were knocked out of Stanley Cup contention last week-end Max was "too busy curling" to talk about it.

B-H PAINTS
cover more area!

Hawks Manager Predicts 7 Games

MONTREAL (CP) — Chicago Black Hawks, who came out on the short end of their opening game of the Stanley Cup semi-finals, worked out Wednesday while the victorious Montreal Canadiens took a rest.

There was an unusual between-games quiet along the hockey front in this best-of-seven series. Nobody professed to be either worried or elated about anything.

General manager Bill Tobin of the Hawks proclaimed "we are not discouraged and won't be even if we lose the second game here before the series moves to Chicago." He figured the series will go seven games.

Coach Dick Irvin of Canadiens, finding nothing in particular to fret over in his team's 3-1 win Tuesday night, was even in something of a magnanimous mood.

"We got the breaks last night," said Irvin. "They might go the other way tomorrow night."

Coach Sid Abel put his Hawks through only a light skating drill at St. Jerome, near the Hawks' hideaway hotel in the Laurentian mountains.

Neither team reported any injuries as a result of the opening game.

Tobin wasn't squawking but was still a bit concerned over the third goal scored by the Canadiens Tuesday night. It was the insurance goal by Paul Meger and the Hawks claimed the puck didn't enter the net.

"I don't want to say the goal judge was wrong," said Tobin, "but people in that end of the rink say the puck wasn't in. Pictures bear that out. If the goal hadn't counted we would have been behind one goal and Abel could have pulled Rollins out in the last minute and used another forward."

Tobin said the Canadiens "played well enough, while our boys didn't skate as well as they have been."

No lineup changes were announced but there was speculation that the Canadiens might have Calum (Baldy) MacKay in uniform instead of Paul Masnick. MacKay, a forward formerly with the Canadiens, was called up from Buffalo where he went well this season.

Blackpool, Wanderers Both Lose Home Games

LONDON (Reuters) — Blackpool and Bolton Wanderers, who will meet in the finals for the Football Association Cup in May, both lost home games in the league schedule today.

After a hard-fought win in the cup semi-finals Saturday, Blackpool went down by the only goal of the game, scored by Cardiff City. Bolton, lacking its international centre-forward, Nat Lofthouse, suffered a 3-0 trouncing from Preston North End.

Preston's win boosts the team to the top of the First Division table. The yare level on points with Wolverhampton Wanderers, but have a better goal average.

Tottenham Hotspurs and Everton, defeated cup semi-finalists, also failed to win today. Manchester United polished off Tottenham 3-2 and Everton fought Fulham to a 3-3 draw.

See it now!
The new Canadian car with the European look

1953 STUDEBAKER
BRAND NEW CHAMPION 6!
BRAND NEW COMMANDER V-8!
A joy to drive!
Thrills galore!
OUR SHOWROOMS WILL REMAIN OPEN UNTIL 9 p.m.
EACH NIGHT THIS WEEK
DeFoe Service Ltd.
213 Baker St. "Bill DeFoe" Phone 1234

Twice Welcome...

You'll welcome CALVERT HOUSE *first*, for its smoothness, light body and delightful bouquet . . . *again*, because its outstanding quality brings you rare *value*. It's the best buy in fine Canadian Whisky!

CALVERT HOUSE
Canadian Whisky
CALVERT DISTILLERS LIMITED, AMHERSTBURG, ONT.
THIS ADVERTISEMENT IS NOT PUBLISHED OR DISPLAYED BY THE LIQUOR CONTROL BOARD OR BY THE GOVERNMENT OF BRITISH COLUMBIA

828

LI'L ABNER

HENRY

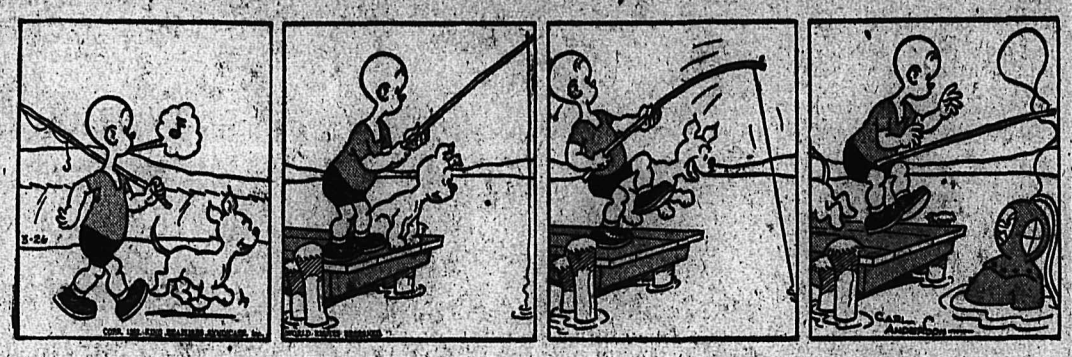

KING OF R.C.M.P.

BLONDIE

SECRET AGENT

DONALD DUCK

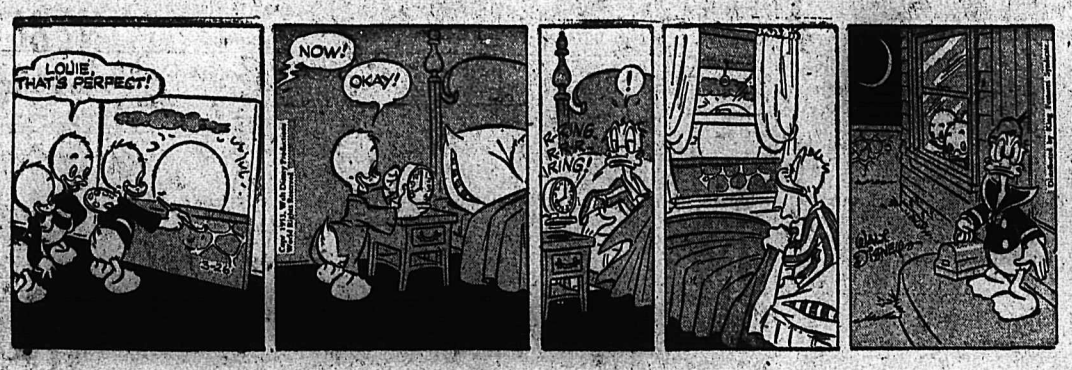

BUZ SAWYER

JIGGS

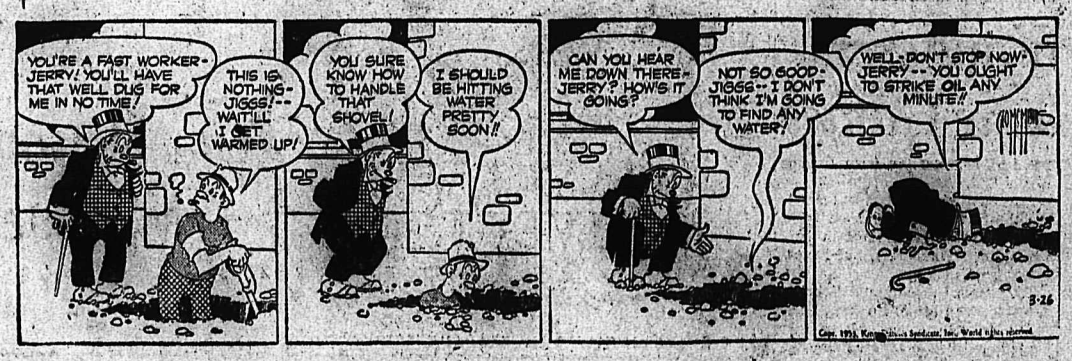

CLASSIFIED ADS

PERSON-TO-PERSON WANT ADS FOR QUICK RESULTS!

Phone 144 — Deadline for Classified Ads—5 p.m. — **Phone 144**

BIRTHS

REIBIN — To Mr. and Mrs. John Reibin of Taghum, at Kootenay Lake General Hospital, March 19, a daughter.

WACHTER — To Mr. and Mrs. Louie Wachter of Hudson Bay Mine at Salmo, at Kootenay Lake General Hospital, March 19, a daughter.

DERHOUSOFF — To Mr. and Mrs. Peter Derhousoff of Blewett, at Kootenay Lake General Hospital, March 20, a son.

McKEEN — To Mr. and Mrs. John McKeen of 320 Richards Street, March 20, a daughter.

PIPPI — To Mr. and Mrs. Emilio Pippi of 508 Davies Street, at Kootenay Lake General Hospital, March 20, a son.

MAGLIO — To Mr. and Mrs. Romando Maglio of 711 Houston Street, at Kootenay Lake General Hospital, March 21, a son.

MESLUKE — To Mr. and Mrs. William Mesluke of Box 611, Castlegar, at Kootenay Lake General Hospital, March 21, a daughter.

BOURGEOIS — To Mr. and Mrs. Louis Bourgeois of Crescent Valley, at Kootenay Lake General Hospital, March 23, a daughter.

BOYCO — To Mr. and Mrs. Russell Boyco of Ymir, at Kootenay Lake General Hospital, March 23, a son.

CRAWSHAY — To Mr. and Mrs. Richard Crawshay of Salmo, at the Kootenay Lake General Hospital, March 24, a son.

HAGEN — To Mr. and Mrs. Adolph Hagen of Wynndel, at Creston Valley Hospital, March 18 a son.

TROYAN — To Mr. and Mrs. Stephen Troyan of Nelson, at Kootenay Lake General Hospital March 24, a daughter.

VICKERS — To Mr. and Mrs. William Vickers, 923 Falls Street, at Kootenay Lake General Hospital, March 24, a daughter.

MALAKOFF — To Mr. and Mrs. Sam Malakoff of Winlaw, at Kootenay Lake General Hospital, March 25, a daughter.

GORDON — To Mr. and Mrs. James Gordon, 238 High Street, at Kootenay Lake General Hospital, March 25, a daughter.

GERLINSKY — To Mr. and Mrs. George Gerlinsky of Bonnington Falls, at Kootenay Lake General Hospital, March 12, a son.

HELP WANTED

MECHANICS FOR MODERN steam-heated garage. Up-to-date equipment. Year-round employment. Must have own hand tools. Burns Lake Hardware & Garage Limited, Burns Lake, B.C.

WANTED — STENOGRAPHER, preferably good at figures, for office work on costing and typing. Apply Wood Vallance Hardware.

WANTED—EXPERIENCED STENographer. Must be good typist. For Nelson business office. Box 9594, Daily News.

(Continued in Next Column)

HELP WANTED (Continued)

Young Men —
Do You Desire a Career in
Advertising?

As we are expanding our Advertising Department, we have an opening for a young man who is willing to learn the newspaper advertising business. He must possess the usual attributes of neatness and honesty and also the ability to meet and work with the public. The opportunity in advertising is unlimited for a young man with a pleasing personality and a normal education. All applications will be kept in strict confidence.

Apply To the
ADVERTISING MANAGER
NELSON DAILY NEWS

HIGH SCHOOL STUDENTS AND GRADUATES

Young men who left high school within the past two years with a grade eleven standing or better or will attain such standing by June of this year are invited to investigate the opportunities for permanent employment with chances for advancement provided by

THE CANADIAN BANK OF COMMERCE

Enquiries may be made by or on behalf of applicants at your local branch of The Canadian Bank of Commerce or by letter to:

The Staff Officer,
The Canadian Bank of Commerce,
698 West Hastings Street,
Vancouver 2, B.C.

HAVE PERMANENT JOB IN hotel for steady, sober, reliable single man. Would suit war pensioner. References required. Apply Box 618, Daily News.

MOTHERS—ADD TO FAMILY INcome in spare time. Splendid opportunity to earn $ $ $ during school hours. Box 55, Daily News.

HOUSEKEEPER FOR ELDERLY couple. Apply Box 100 Daily News.

WANTED — DOOR MAN. APPLY Civic Theatre.

SITUATIONS WANTED

YOUNG MARRIED MAN, MECHanically inclined, wants work in garage. Has had two years' experience. Write Box 345, Daily News.

FIREPLACES, CHIMNEYS, BRICK work and block work. A-1 workmanship. Box 461, Daily News.

MAN WITH BIG TRUCK WANTS steady job hauling lumber or logs. Box 99 Daily News.

FOR SALE MISCELLANEOUS

BRITISH INDIA CARPET, 3x10, IN perfect condition; tuxedo, 40" chest; 2 dress shirts, brand new, and pumps; girls' navy gab. coat, new, 8 yrs.; ladies' grey coat with small detachable fur collar; food osterizer, high-speed liquifier and blender; can sealer for No. 2 and 2½ can size, with new cans; 1 electric iron, 1 electric steam iron, miscl. glassware. Phone 893-L.

PAUL ROBESON RECORDS — 35 minutes of Paul Robeson singing to 40,000 people under the Blaine-Douglas Peace Arch. Limited quantity. Long-playing. $5.00 plus tax. Album of three, 12 inches, 78 r.p.m., $6.00 plus tax. Mine-Mill office, 576 Baker St. Phone 1367 or 1627-R-2.

FOR SALE—32 VOLT, 1500 WATT Onan lighting plant with 16 globolite glass jar batteries. Used four years. Also 2 ¼-horse 32 volt motors, 1 Premier upright vacuum cleaner, 1 fan, a quantity of light bulbs. Write or phone Tourist Hotel, Sirdar, B.C.

SEE OUR EXCELLENT VALUES—One Enterprise oil range, used one month; rebuilt washers, including one automatic at $195.00. Jeffery Radio and Appliances, 446 Ward Street, Phone 1302.

KITCHEN CABINET, STUDIO lounge, electric hot plate, dresser, double bed, kitchen table and chairs, occasional table and chair, and other small items. Ph. 926-Y.

FISHERMEN—BARGAIN OFFER. Six spinners, all different, for only $1. Three Rainbow, $1. postpaid. Order today. Kopper-Kraft, 2170 Woodland Dr., Vancouver 12.

FOR SALE—1 SLIGHTLY USED Electrolux, Hoover cleaner and polisher. Priced for quick sale. Apply Box 94, Daily News.

PIPE — FITTINGS — TUBES — Special low prices. Active Trading Co., 935 E. Cordova St., Vancouver.

FOR SALE — WHITE ENAMEL coal and wood kitchen range with water jacket. Excellent condition. Phone 1397-L.

SPENCER COAL-WOOD RANGE, 3-burner gas stove with oven, Congoleum rugs, baby bassinette. 716 Stanley Street. Phone 965-Y.

FOR SALE—MOFFATT ELECTRIC range, ivory, over-size oven; Thor auto-magic ironer, excellent condition. Phone 60.

FOR SALE — USED SQUARE timber. 6"x6" — 6"x8" — 6"x10". In length from 8 ft. to 16 ft. Apply Mr. Loff, Glade, B.C.

CRESS WART REMOVER — Leaves no scars. Your Druggist sells CRESS.

FOR SALE—4-PIECE BEDROOM and dinette suite. Phone 1571-R after 6 p.m.

FOR SALE—1 FRIDGE. 7 CU. FT., four months old. Phone 1472-L.

UPRIGHT HOOVER FOR SALE—$25 or best offer. Phone 604-R.

MICRONIC HEARING AIDS.—Write P.O. Box 39, Nelson, B.C.

Robert Fulton made his first practical steamboat trip on the Hudson River in 1807.

LIVESTOCK, POULTRY AND FARM SUPPLIES, ETC.

HIGH QUALITY CHICKS—R.O.P. bred Leghorns, also R.O.P. sired grades of Leghorns, New Hampshires, Leghorn-Hampshire cross. Buy our chicks and follow our directions how to raise them and keep them for complete success. 28 years' experience with chicks and poultry. Apply our agent, Nelson Farmers' Feed Supply, Nelson, or write direct to New Siberia Farms, N. Balakshin, R.R. 3, Chilliwack, B.C.

BUY YOUR BABY CHICKS THIS year from the Appleby Poultry Farm, Mission City, B.C. We have over 7000 extremely healthy and properly conditioned Breeders on our own farm. Our baby chicks are produced only from our own stock in White Leghorns, White Rocks, New Hampshires and Crosses. Catalogue on request.

FOR SALE — 2 FARM HORSES broke to harness and saddle. Box 521, Kaslo, B.C.

FOR SALE—COW, JUST FRESHened; 3rd calf. Apply Fred Fillipoff, Shoreacres, B.C.

FOR SALE—WEANING PIGS, $14 each. Ready by April 20th. Apply G. M. Hamilton, R.R. 1, Nelson.

BUSINESS OPPORTUNITIES

ATTENTION TRUCKERS — FINest piece of land with proven first class garden soil for sale. A good opportunity for someone with truck to make big money selling house-owners in city. Apply E. Alstad, Salmo, B.C.

BOARDING HOUSE IN NAKUSP for sale, because of sudden ill health. Can easily be made into 3 or 4 suites. Apply Sather's Boarding House, Nakusp, B.C. — Phone 56-R.

Nelson Daily News

Classified Advertising Rates:
15c per line first insertion and non-consecutive insertions
11c line per consecutive insertion after first insertion
48c line for 6 consecutive insertions
$1.56 line for month (26 consecutive insertions). Box numbers 11c extra. Covers any number of insertions.
PUBLIC (LEGAL) NOTICES, TENDERS, Etc.—20c per line, first insertion. 16c per line each subsequent insertion.
ALL ABOVE RATES LESS 10% FOR PROMPT PAYMENT

Subscription Rates:
(Not More Than Listed Here)

By carrier, per week, in advance	.30
By carrier, per year	$15.60
United States, United Kingdom:	
One month	$ 1.25
Three months	3.75
Six months	7.50
One year	15.00
Mail in Canada, outside Nelson:	
One month	1.00
Three months	2.75
Six months	5.50
One year	10.00

Where extra postage is required, above rates plus postage.

DAILY CROSSWORD

ACROSS
1. Transgresses
5. Cod-like fish
9. Exclamation used to drink to one's health
10. Communé in Belgium
12. Tint
13. River (Fr.)
14. Mulberry
15. Egyptian earth god (var.)
17. Lamprey
18. River in Asia
20. Enzyme in various fruits
23. Shades of a primary color
25. Black-tailed gazelle
26. Art of writing shorthand
31. Constellation
32. Place
33. Indulges
37. Girl's nickname
38. River (So. Am.)
39. Result of addition
41. Registered nurse (abbr.)
42. Flat-bottomed boats
45. Kind of light wood
47. Sharp
48. Member of a Caucasian race
49. Whirlpool
50. Weaver's reed

DOWN
1. Frying pan
2. Electrified particle
3. Scolds persistently
4. Slumber
5. Ineffectual actor
6. Wing
7. Country in Asia
8. Anglo-Saxon serfs
9. Steps
11. Far: combining form
16. Those who beg
19. Fish
21. The heart (anat.)
22. Afrikaans
24. Break sharply
27. Coin (Swed.)
28. Fastener
29. Gossip
30. Province of China
33. Apple seeds
34. Sharp
35. Having a mane
36. Biblical name (poss.)
40. Earthy deposit used as fertilizer
43. Spread grass to dry
44. Enemy scout
46. Lixivium

CAPE PALE
SALON EVENS
TREEN NEIGH
OR TUB SIAO
TOP HASO GO
STON GARRET
FLID PAY
SUEST LOGS
ATT ENOY TOT
FOR WAP BE
SPOOL POLLE
ATTSNE ENDED
ASIA SHAT

Yesterday's Answer

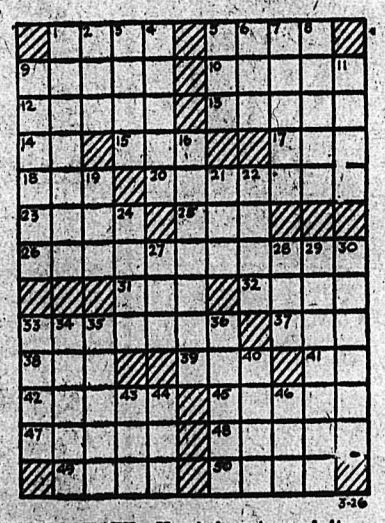

DAILY CRYPTOQUOTE—Here's how to work it:

A X Y D L B A A X E
is L O N G F E L L O W

One letter simply stands for another. In this example A is used for the three L's, X for the two O's, etc. Single letters, apostrophies, the length and formation of the words are all hints. Each day the code letters are different.

A Cryptogram Quotation

B V F C L N S A K J P U O F S O C F L K F S P C R
O S S K N F D L A Q F B V F R L K F P A W F K B A Q
— N A K E F.

Yesterday's Cryptoquote: SOCIETY, FRIENDSHIP, AND LOVE DIVINELY BESTOWED UPON MAN—COWPER.

Distributed by King Features Syndicate

ON THE AIR

CKLN PROGRAMS ... 1240 ON THE DIAL

(Pacific Standard Time)

THURSDAY, MARCH 26, 1953

7:00—News
7:05—Breakfast With Boates
7:15—Sports Page
7:20—Breakfast With Boates
7:30—News
7:35—Breakfast With Boates
8:00—News
8:10—Sports News
8:15—Breakfast Club
8:45—Towler Serenade
8:55—Sports Corner
9:00—Morning Devotions
9:15—Western Fred
10:00—Riders of the Purple Sage
10:15—News
10:20—Coffee Time
10:45—Musical Kitchen
11:00—Musical Minutes
11:15—Homakers Harmony
11:45—Consumers Corner
12:00—Liberty Special
12:15—Sports News
12:20—News
12:30—Farm Broadcast
12:55—Behind the News
1:00—Around the Town Part 1
2:00—School Broadcast
2:30—Sentimental Recollections
3:00—Backgrounder
3:05—Here's Harmony
3:15—Sacred Heart
3:30—Trans-Canada Matinee
4:15—Road Show
4:30—Meet the Pirates
4:45—Pacific News
4:55—Report from Parliament Hill
5:00—UN Commentary
5:05—Teen Time
5:30—Spotlite on a Star
5:50—News
6:00—Hit Parade
6:30—Dollars and Sense
6:35—Cavalcade of Melody
7:00—News
7:15—News Roundup
7:30—Salvation Army
8:00—Citizen's Forum
8:45—WIHL Hockey
10:00—News
10:15—Midweek Review
10:30—Hawaii Calls
10:35—Starlight Ballroom
10:45—Sports Roundup
11:00—Around the Town Part 2
12:00—NEWS Night Cap

CBC PROGRAMS

(Pacific Standard Time)

FRIDAY, MARCH 27, 1953

7:00—Fisherman's Broadcast and Marine Weather
7:15—Musical Minutes
7:30—News
7:35—Musical Minutes
7:40—Morning Devotions
7:55—Musical March Past
8:00—News
8:10—Here's Bill Good
8:15—Breakfast Club
8:45—Laura Limited
9:00—BBC News
9:15—Aunt Lucy
9:30—Morning Concert
10:00—Morning Visit
10:15—The Happy Gang
10:45—Musical Kitchen
11:00—Kindergarten of the Air
11:15—A Man and His Music
12:15—News
12:25—Showcase
12:30—Farm Broadcast
12:55—Five to One
1:00—Afternoon Concert
2:00—School Broadcast
2:30—Easy Listening
3:00—Brave Voyage
3:15—Musical Program
3:30—Trans-Canada Matinee
4:15—Road Show
4:30—Sleepytime Storyteller
4:45—News
4:55—Spotlight
5:00—UN Commentary
5:05—Rawhide
5:30—Music by Eric Wild
6:00—The Rhythm Pals
6:15—Bill Good Sports
6:30—Voice of Firestone
7:00—News
7:15—News Roundup
7:30—Toronto Symphony
8:30—Vancouver Theatre
9:00—The Sport Page
9:30—Armdale Chorus
9:45—Speaker's Choice
10:00—News
10:15—Air Ambulance
10:30—Parade of Choirs

CLASSIFIED ADS

PERSON-TO-PERSON WANT ADS FOR QUICK RESULTS!

Phone 144 Deadline for Classified Ads—5 p.m. **Phone 144**

MACHINERY

Phil Wood
LOG LOADERS

Easily installed, fits any truck or semi-trailer. Log up to 1 ton.

Write or Phone
Ramp Body and Fender Works

NATIONAL MACHINERY CO LIMITED
DISTRIBUTORS FOR: MINING, SAWMILL, LOGGING AND CONTRACTORS' EQUIPMENT
Enquiries invited
Granville Island, Vancouver 1, B.C

6-CYL. DIESEL CAT. REBUILT engine; belt pulley drive. Low down payment or cheap for cash. Double drum winch, 95% new; half price. Bayes Equipment Co., Cranbrook, B.C.

AUTOMOTIVE MOTORCYCLES, BICYCLES

See the New
AUSTIN A-30 Sedan
IMMEDIATE DELIVERY and NO EXTRAS TO BUY!

New A-70 Hereford Sedan
1952 Chevrolet Sedan
1952 Chevrolet Power Glide All extras
1951 Studebaker Sedan
1950 Chevrolet Sedan
1949 Dodge Sedan
1947 DeSoto Fluid Drive
1946 Ford Fordor
1941 Oldsmobile Sedan
1938 Plymouth Sedan
1937 Plymouth Sedan
1937 Ford Tudor
1952 Austin Somerset
1951 Austin Devon
1950 Austin Hereford
1950 Austin Devon
1949 Austin Devon
1951 Ford Prefect
1950 Morris Oxford

COMMERCIALS
New Austin Countryman
New Austin Panel
1951 Studebaker Pickup
1951 Ford Pickup
1951 Austin Panel
1950 Austin Pickup
1950 Austin Countryman
1950 International Pickup
1946 Chevrolet Pickup
1947 Mercury 3-Ton Hoist and box
1947 G.M.C. 3-Ton Flat Deck

SPOT CASH for LATE MODEL CLEAN CARS
TERMS and TRADES

EMPIRE MOTORS
Phone 1135 803 Baker St.
NELSON, B. C.

IT'S HERE
The New Matchless Super Clubman. Drop in and see this British Beauty at "The Shop of Friendly Service"
KOOTENAY MOTORCYCLE SALES AND SERVICE
Box 350 — Phone 2601 — Castlegar

1945 2-TON CHEV. TRUCK — Brand new motor. Less than 1000 miles. Cab fenders, etc., in immaculate condition. Can be financed, or will take trade. Priced to sell. $850 cash. Columbia Trading Co., 902 Front Street.

FOR SALE—STAR MARINE MOTOR; simplex conversion in good condition. Plus battery, propellor shaft, rudder, rubber stern bearing, inside stuffing box, etc. $150 cash. Apply Oswald Motors, Castlegar, B.C.

FOR SALE—1947 DODGE 2½ TON truck with steel dump body and hoist. Good tires. Truck is in top shape. This truck is working and can be taken over immediately with job. Phone Bruce Nelson, 76-Q, Kaslo, B.C.

1 1951 3-TON FORD—ALL STEEL 4-yd. box, 7" hoist. Mileage, 16,000. Good rubber. A-1 shape. Contact Peebles Motors Ltd., Nelson, B.C., or write or phone H. E. Roberts, Arrow Park, B.C.

(Continued in Next Column)

AUTOMOTIVE MOTORCYCLES, BICYCLES (Continued)

See the New Model
HENRY Js
at
Vernon Street Motors
IMMEDIATE DELIVERY!

Also Many Other
USED CAR BARGAINS

1951 Chevrolet Sedan
1950 Chevrolet
1947 Mercury Tudor
1940 Buick Sedan
1938 Buick Sedan
1937 Oldsmobile Sedan
1939 Ford Coupe
1936 Chevrolet Coach
1934 Ford Sedan
1934 Dodge Sedan
1952 Austin Somerset
1951 Austin Devon
1951 Ford Prefect
1950 Austin Devon
1949 Ford Prefect
1951 Mercury Pickup
1951 Studebaker Pickup
1947 Studebaker Pickup
1946 Chevrolet Pickup
1940 Fargo Express
1950 Austin Panel

CASH - TERMS - TRADES
DROP IN AND LOOK OVER OUR COMPLETE STOCK of GOOD CLEAN CARS

Vernon Street Motors
518 Vernon St., Phone 1661
NELSON, B. C.

FOR SALE—1938 DODGE TRUCK ¾-ton flat deck. Motor good condition. $275.00 cash. See J. R. Humphris, Nakusp, or phone 35-X, New Denver, B.C.

1952 FARGO ½ TON LIGHT DELIVERY. A-1 condition. Can be seen after 4:00 p.m. at F. Webster's, Robson, B.C.

$1150.00 CREDIT NOTE FOR SALE at reasonable discount. Can be applied to new or used car at Empire Motors. Phone 712-R.

FOR SALE — MORRIS OXFORD sedan. 8000 miles. Perfect condition. Sacrifice. Apply Box 701, Nelson Daily News.

WRECKING '37 FORD PASS. — Good tires; '30 Chrysler sedan. Valley Service, Perry Siding.

1935 FORD COUPE, IN GOOD condition. The first $185 takes it. Phone 1329-Y.

1951 CHEV. 2-DOOR SEDAN — Low mileage. Phone 1336-Y.

GIRLS' C.C.M. BIKE FOR SALE—Good condition. $25. Ph. 439-L.

1940 FORD, GOOD CONDITION. Apply 614 Mill Street.

RENTALS

B.C. FOREST SERVICE EMployee and family, 2 small children, wishes to rent unfurnished apartment, house or Summer cottage. Preferably on the North Shore. If you have a place or know of one please phone 816-L-3.

SLEEPING ROOM, HOT AND cold water, weekly or monthly rate. Allen Hotel, 171 Baker St. Phone 385.

WANTED — APARTMENT, SUITE or housekeeping room. Phone Wilson at 1690 9 to 5.

FOR RENT — HOUSEKEEPING rooms with general heat. Phone North Shore Motel Phone 1684.

2-ROOM SUITE FOR RENT — Adults. Call 823 Vernon Street.

SMALL HOUSE FOR RENT—NO children. Ph. 1571-R after 6 p.m.

WANTED—2 OR 3-ROOM SUITE by April 1. Phone 791-Y.

PERSONAL

WAWANESA MUTUAL FIRE INsurance Co. D L Kerr Agent

CONSULT US ABOUT YOUR INcome tax problems. C. D. Blackwood Agencies, Phone 99.

ALMER HOTEL OPPOSITE C.P.R Depot Clean rooms and reasonable rates Vancouver B C

ALCOHOLICS ANONYMOUS Alano Club meets Tues. and Fri., 425 Baker St., Nelson Write P.O Box 388.

ACUTE STOMACH AND DUODenal pain due to excess acid quickly relieved with WILDER'S STOMACH POWDER. Available at all druggists.

PUBLIC NOTICES

AIR TRANSPORT BOARD

NOTICE OF HEARING
of
Application of John David Duncan, Proposing to Carry on Business Under the Firm Name and Style of Arrow Lakes Airways, for a Licence to Operate a Class 4 Group "C" Charter Commercial Air Service From a Base at Nakusp, B.C.

The Air Transport Board has set Wednesday, April 15th, 1953, at 10:00 a.m. for the taking of evidence and hearing representations on the above application at a public hearing, to be held in the Chamber of Commerce Board Room, Nelson, British Columbia.

At the hearing, the Board will receive evidence from and on behalf of the applicant, such persons as may have filed submissions in pursuance of the notice published in regard to the said application, and from such other persons as may be authorized by the Board to intervene.

When an applicant, or other person entitled to be heard, intends to file written memoranda or data by way of exhibits, he should, in all cases where it would appear to facilitate the expeditious conduct of the proceedings prepare seven additional copies for the use of the Board, with further copies for use by other parties.

AIR TRANSPORT BOARD,
John R. Belcher,
Acting Secretary.
Ottawa, March 19, 1953.

TIMBER SALE X58382

There will be offered for sale at Public Auction, at 9:30 a.m. (Local Time), on Saturday, April 11th, 1953, in the office of the Forest Ranger at Castlegar, B. C., the Licence X58382, to cut 72,200 cubic feet of sawlogs, 3150 lineal feet of cedar poles and piling and 340 cords of cordwood on an area situated near Little McFee Creek, Southeast of Brilliant, Kootenay District.

Four (4) years will be allowed for removal of timber.

Provided anyone who is unable to attend the auction in person may submit a sealed tender, to be opened at the hour of auction and treated as one bid.

Further particulars may be obtained from the Deputy Minister of Forests, Victoria, B.C., or the District Forester, Nelson, B.C.

Tenders Will Be Accepted Up to 5 p.m. Friday, April 10th, 1953.

Tenders will be accepted at the office of the Secretary-Treasurer up to 5 p.m. April 10th, 1953, for the contract of painting the exterior of Central School which is located at 812 Ward Street, Nelson, B.C.

Form of tender and specifications can be obtained by telephoning 1111 or by letter to the Secretary-Treasurer.

J. S. Livingstone,
Secretary-Treasurer.
School District No. 7,
812 Ward Street,
NELSON, B.C.

PROPERTY, HOUSES, FARMS ETC. FOR SALE

SPECIAL
SMALL COTTAGE
White bathroom
One bedroom, bright living room and kitchen,
Roomy basement,
Hot air furnace,
1½ lots, level, in fruit trees, lawn, etc.
No hills to climb
Fairview District
$4800
Some terms

Cash Buyers Waiting
List with us today

C.W. Appleyard & Co. Ltd.
Established 40 Years
392 Baker St. Phone 269

FOR SALE, EIGHT MILES WEST of Nelson on Highway—20 acres; two-room dwelling; excellent location for roadside business. — Phone 2847 or write A. A. Lambert, Kinnaird, B.C.

RESIDENTIAL LOTS FOR SALE in Salmo, all high, dry and level. Close to store and school. Cash or terms. Clear titles issued immediately. R H Street, Salmo, B.C.

FOR SALE—MODERN SIX-ROOM house. Hot-water heating, full basement, garage. Two blocks from City Centre. Possession April 1st. Apply Box 509, Daily News.

FOR SALE — 10 ACRES LEVEL land on paved highway. 10 miles West of Nelson. Easily cleared. No stones. For quick sale, $1000. Box 367, Nelson, B.C.

(Continued in next column)

PROPERTY, HOUSES, FARMS ETC. FOR SALE (Continued)

Just What You've Been Looking For —

In Fairview, on a level corner lot, 60x120, with fruit trees, garage, berry canes, etc. A THREE-bedroom bungalow. Main floor has three bedrooms, all with cupboards, a spacious entrance hall with cloak-cupboard; large living room with picture windows, modern bathroom, excellent kitchen with new combination sink and automatic washer unit. Large nook. Basement is ½ but of concrete, with knotty pine panelled play-room. Heated by automatic stoker with piped hot air. There are liberal terms that could be arranged.

Full Price $11,000

FOR INSPECTION, SEE
R. D. P. GILDAY
The Gilday Agencies
Real Estate and Insurance Agents
542 Baker St. Phone 1460

2-ROOM HOUSE FOR SALE AT Salmo. ¼ mile past new school. Price $1350 Cash $400 plus terms. E. Hirmer, Salmo, B.C.

3-ROOM HOUSE FOR SALE AT Salmo. ¼ mile past new school. $1350. Cash $400 plus terms. A. Fisher, Salmo.

FOR SALE — 7½ ACRES LEVEL land; timber, 320 feet lake frontage; near Balfour. Apply Box 657, Daily News.

FOR SALE — 6-ROOM HOUSE, 4 lots, $2800 cash or terms. Box 534, Kaslo, B.C.

FOR SALE — 20 ACRES, SOME good timber. Apply H. Richardson, Port Crawford, B.C.

FOR SALE—3 BEDROOM HOUSE on Broadway Street, Nakusp, B.C. Enquire Cyril Kershaw, Kinnaird.

MODERN 3 BEDROOM HOME home for sale. Apply Box 6867, Daily News.

FOR SALE—3 LOTS, FRONT ST. Phone 323-Y after 5 p.m.

LOT FOR SALE — GOOD LOCATION. Apply 1019 Latimer St.

WANTED, MISCELLANEOUS

TOP MARKET PRICES PAID FOR scrap iron, steel, brass, copper, lead, etc. Honest grading. Prompt payment made. Atlas Iron & Metals Ltd., 250 Prior St., Vancouver, B.C. Phone Pacific 6357.

SHIP US YOUR SCRAP METAL or iron. Any quantity. Top price paid. Active Trading Company, 916 Powell St., Vancouver, B.C.

CEDAR POLES — ALL CLASSES and lengths. Kootenay Forest Products Ltd.

CLASSIFIED DISPLAY

Get on the RIGHT side—
Get a GRAVELY!
Come in, phone or write for FREE Literature or FREE DEMONSTRATION!
NELSON FARMERS' SUPPLY LIMITED
524 Railway St. - Phone 174
The FINEST — in GRAVELY

FARM, GARDEN AND NURSERY

FOR FRUIT TREES, ROSES AND ornamental trees and shrubs, contact H. C. Carne, R.R. 1, or phone 461-L-3. Agent for Layrits Nurseries.

170 CU. YDS. OF FILL, LOADED, may be had for hauling away. Phone 712-R.

LOST AND FOUND

LOST — MAN'S GOLD WRIST watch. Stainless steel back, with link bracelet. Vicinity of Salmo. Write Box 634, Daily News.

LOST—NAVY BLUE SATIN RAIN coat hood. Please phone 842-K.

BUSINESS AND PROFESSIONAL DIRECTORY

ASSAYERS AND MINE REPRESENTATIVES

E. W. WIDDOWSON & CO., ASsayers 301 Josephine St., Nelson

H. S. ELMES, ROSSLAND, B.C. Assayer Chemist Mine Rep

BULLDOZING, TRUCK HAULING

BULLDOZING, TRUCK HAULING, sand and gravel. Day, hour or contract. H. Harrop. Phone 117

ENGINEERS AND SURVEYORS

BOYD C. AFFLECK, 218 GORE ST. Nelson, B.C. Surveyor, Engineer

MACHINISTS

BENNETTS LIMITED
Machine Shop. Acetylene and electric welding, motor rewinding. Phone 593. 324 Vernon Street

Market Trends

NEW YORK (AP)—An early forward surge in the stock market was checked by later trading. Gains at one time extended to three points, but the best part of the rise was shaved down to around two points at the most. Gains and losses were largely fractional.

Canadian stocks were higher.

TORONTO (CP)—Prices turned mixed toward the close as industrials and base metals weakened.

Both dropped minor amounts on the Exchange indexes. Western oils were about half an index point higher. Golds were firm, with a minor gain.

MONTREAL (CP) — Industrial prices remained on a higher level in moderate afternoon trading. A large number of stocks traded unchanged.

LONDON (Reuters)—The Stock Exchange was again quiet and inclined to be subdued.

News of Queen Mary's death accentuated the quietness, and there was a two-minute silence at 11 a.m. as a mark of respect.

Calgary Livestock

CALGARY (CP) — The Calgary livestock market was strong and active Wednesday. Good to choice butcher steers were strong to 50 cents higher; light butcher heifers steady to 50 cents higher.

Hogs sold Tuesday at $26.50, sows $15.25.

Good to choice light butcher steers, $19.75 to $21; common to medium, $15 to $19.50.

Good to choice butcher heifers, $18 to $19.50; common to medium, $14 to $17.50.

Good to near-choice fed calves, $20.50 to $21.25; common to medium, $19 to $20.

Good light cows, $13 to $14; common to medium, $11.25 to $12.75; canners and cutters, $8 to $11.

Good bulls, $13 to $14; common to medium, $10 to $12.50.

Good stocker and feeder steers, $18 to $19.50; common to medium, $15 to $17.50.

Good to choice veal calves, $26 to $29; common to medium, $19 to $25.

Vancouver Stocks

(Closing Prices)

MINES	
Beaver Lodge	1.55
Bralorne	4.25
Cariboo Gold	1.15
Estella	.63
Golconda	.18
Grandview	.26
Giant Mascot	.43
Highland Bell	.35
Pac Eastern Gold	.08¼
Pend Oreille	5.25
Pioneer Gold	1.92
Quatsino	.45
Reeves Mac	2.60
Sheep Creek	.75
Silver Ridge	.13
Silver Standard	1.18
Vananda	.03¼
Van Roi	.08¾
Western Uranium	2.85
OILS	
Anaconda	.50
Anglo Can	7.30
A P Con	.35
Cal & Ed	12.75
Calmont	1.55
Commonwealth	4.35
Home	9.75
Mercury	.20
National Pete	2.20
Okalta Com	3.85
Pac Pete	12.25
Royalite	16.50
Vanalta	.28
Vulcan	.60

TORONTO STOCKS

(Closing Prices)

MINES	
Acadia Uranium	.19
Akaitcho	1.15
Amal Larder	.20
American Y K	.22
Anglo Huronian	13.50
Arjon	.11
Armistice	.13
Aumaque	.17
Bagamac	.23
Barymin	1.47
Base Metals	.26
Bevcourt	.60
Bidgood Kirk	.11
Bobjo	.53
Boymar Gold	.12½
Bralorne	4.50
Brewis R L	.12
Broulan	2.80
Buffadison	.10
Buffalo Ank	.75
Buff Can	.25
Calliman	.28
Campbell R L	8.75
Cariboo Gold	1.15
Central Patricia	1.15
Central Pore	.20
Centremaque	.14
Cheskirk	.12½
Chesterville	.40
Chimo G	3.15
Cochenour	1.35
Coin Lake	.12½
Coniaurum	.63
Cons M & S	29.85
Conwest	4.90
Croinor	.37
Delnite	1.40
Detta R L	.20
Dome	21.00
Donalda	.68
Duvay	.48
East Amphi	.10½
East Malartic	2.45
East Sullivan	5.90
Eastern Metals	2.37
Elder Gold	.61
Estella	.65
Eureka	1.44
Falconbridge	21.00
Frobisher	7.80
Giant Yel	10.35
God's Lake	1.10
Goldale	.18½
Goldcrest	.38
Gold Eagle	.11½
Golden Manitou	2.75
Hardrock	.17½
Harricana	.10½
Heath	.13
Hollinger	14.50
Homer Y K	.25½
Hudson Bay	53.15
Inspiration	3.05
Int Nickel	44.35
Jacknife	.10½
Jellicoe	.12
Joliet Que	.31
Kayrand	.10½
Kelore	.12½
Kenville	.12
Kerr Addison	17.25
Kirk-Hudson Bay	.80
Kirkland Lake	.64
Kirk Townsite	.13½
Labrador	10.00
Lake Dufault	1.33
Lakshore	8.00
Lake Wasa	.34
Lamaque	6.80
Lingman (new)	.36
Lynx	.15
MacDonald	.90
Macassa	1.65
MacLeod Cock	2.45
Madsen R L	1.47
Magnet	.14
Malartic G F	1.51
McIntyre	65.00
Mining Corp	13.65
Moneta	.50
Negus	.16¼
New Alger	.21½
New Bidlamaque	.18
New Calumet	.90
New Jason	.10
New Laguerre	.14
New Lund	.31
New Thurbois	.10½
Noranda	78.50
Normetals	3.20
North Inca	.15½
O'Brien	.90
O'Leary	.20
Osisko	.56
Paramaque	.10
Paymaster	.47
Pickle Crow	1.36
Placer Develop	41.00
Powell Rouyn	1.03
Preston E D	1.45
Quebec Lab	.18
Quebec Man	1.16
Queenston	.37
Quemont	17.65
Roche L L	.14
Shawkey	.13½
Sherritt Gordon	5.00
Silvermiller	.90½
Silanco	.25
Siscoe	.47
Stadacona	.41½
Starratt Olsen	.22
Steep Rock	7.95
Sudbury Cont	.17
Sylvanite	1.23
Teck Hughes	1.90
Thompson-Lund	.15¼
Toburn	.39
Tombill	.45
Trans Cont Res	.52
Union Mining	.19
Upper Canada	1.35
Ventures	23.50
Violamac	2.50
Waite Amulet	11.00
OILS	
Anglo Can	7.30
A P Cons	.35
B A Oil	19.50
Cal & Ed	13.15
Calmont	1.60
Central Explorers	5.05
Central Leduc	3.95
Chemical Research	1.85
Commonwealth Pete	4.30
Dalhousie	.25
Decalta	.73
Del Rio	3.40
Eastcrest	.12
Federated Pete	7.25
Highwood	.33
Home	10.12
Imperial Oil	33.12
Inter Pete	29.00
Kroy	1.92
MacDougal Segur	.20
Mid Cont	.27
Nat Pete	2.33
New Pacalta	.10
Okalta	3.85
Pacific Pete	12.85
Royalite	16.75
Roxana	.24
United Oils	1.42
INDUSTRIALS	
Algoma Steel	41¾
Aluminum	42⅞
Argus	12½
Atlas St.	21¾
Bell Telephone	39
Brazilian	10⅜
B C Electric pfd	80¼
B C Electric	93½
B C Forest	5⅛
B C Packers A	12½
B C Packers B	9¼
B C Power A	36
Building Products	39¾
Burns A	36
Burrard A	8⅛
Can Cement	32
Can Malting	51¼
Can Pack B	29¾
Can Breweries	18¼
Can Canners	33
Can Car & Fdy	18½
Can Car & Fdy A	20⅜
Can Oil	15
Can Celanese	39½
Can Dredge	50
Can Steamships	75
Can Pac Rly	30⅞
Cockshutt	16
Cons M & S	29⅞
Dist Seagram	27½
Dom Magnesium	15⅞
Dom Steel & Coal B	15⅛
Dom Stores	16
Dom Tar & Chem	37¾
Dom Textiles	10½
Eddy Papper	21
Famous Players	20½
Ford A	66
Gatineau	22½
Goodyear pfd	49⅛
Great Lakes	17
Great Lakes pfd	49⅞
Gypsum Lime	37¼
Imperial Oil	33⅛
Imperial Tobacco	10
Int Metal	32
Int Nickel	44⅜
Int Pete	29
Loblaw A	37
Loblaw B	38¾
Maple Leaf Milling	8
Massey Harris	9½
Mont Loco	14¾
Moore Corp	26½
Nat Steel Car	27
Page Hershey	70
Powell River	22¼
Power Corp	39⅞
Russ Industries	22¾
Shawinigan	42½
Sicks Brew	22
Simpsons A	15¼
Steel of Canada	32¾
Steel of Can pfd	32¾
Standard Paving	19¼
Taylor Pearson	9
Union Gas of Can	29
United Steel	32⅜
Weston George	30

New British Company to Push Investment In Commonwealth

By ALAN HARVEY
Canadian Press Staff Writer

LONDON (CP)—A new financial company, aimed at increasing investment within the Commonwealth, was incorporated Wednesday in the business district of London.

It will be called the Commonwealth Development Finance Company. Commonwealth economic conference last December, in which ministers laid stress on the ned for increased development within the borders of the empire.

Chairman of the new institution, which expects to be ready for business in a few days, is Sir Frederick Gobder, chairman of Shell Petroleum and Shell Transport and Trading Company. Other members include Sir Ernest Oppenheimer, South African mining magnate, Sir Robert Sinclair, chairman of the Imperial Tobacco Company, Sir Geoffrey Heyworth, chairman of Unilever Ltd., one of the world's biggest businesses, and Canadian-born Sir Edward Peacock, head of a London banking firm.

Sir Edward, formerly of Toronto, was chairman of the group which organized the new company.

Financail support is being provided by the Bank of Englad and by industrial, commercial, mining and shipping interests. The company is expected to work closely with the World Bank and perhaps to attract private United States investors.

The importance of the new institution lies not only in its formidable array of talent and the swiftness with which it represents the implementation of Commonwealth decisions, but in that it marks the beginning of what could be a real solution to the Commonwealth development problems.

In another announcement, it was disclosed that Sir Alexander Roger is latest among leading British business men to make known plans for investment in Canada. His company, British Insulated Callender's Cables, is spending more than $3,000,000 to acquire the common stock of a Canadian company, Phillip Electrical Works, which will carry on the Canadian manufacturing business and act as agents for the British company's products.

High Level Holds For First Quarter

OTTAWA—Forecasts of sustained business activity for the first half of 1953 find support as the first quarter enters its last lap.

Canadian department store sales rose 11 per cent during the week ended March 7 as compared with the like week last year, with higher sales in all regions.

Canadian labor income, which climbed to an all-time peak of $10,868,000,000 in 1952, is holding at the record level.

Financing of used cars across Canada was up 80 per cent for February compared with a year earlier, and the number of used cars financed was up by one-third.

Pig iron output in January was 17 per cent above the like month of 1952.

Worth of Canadian farmland is now estimated at double prewar. Average value of occupied land in B. C. is $93 an acre, highest in Canada. It compares with $92 in Ontario, $76 in Quebec, $37 in Alberta and $29 in Saskatchewan.

Winnipeg Grain

WINNIPEG (CP) — Cash grain prices Wednesday:
Oats—No. 1 feed, .72⅝.
Barley—No. 1 feed, 1.21⅜.

METAL PRICES

NEW YORK (CP)—Metal prices Wednesday:
Lead—New York, .13½.
Zinc—East St. Louis, .11.

One of the world's most beautiful waterfalls, the Sutherland Falls in New Zealand has a drop of 1900 feet.

NELSON MACHINERY COLUMN

STONEBORD
THE MODERN FIREPROOF WALLBOARD
Smooth, Invisible Joints. Hard and Durable.
4 ft. wide and in lengths of 4 to 9 feet.
SPECIFY STONEBORD ON YOUR NEXT BUILDING JOB

THE NATIONAL
Safe-Line
WIRE ROPE CLAMP
for
• SAFETY
• SECURITY
• SIMPLICITY
Be Sure to Buy SAFE-LINE

CALL or PHONE
18

Nelson Machinery Company Ltd.
"If It's Machinery You Need Consult Us"
214 Hall St Nelson B C

PROVINCE OF ALBERTA
DEPT. of HIGHWAYS
Engineers and Draughtsmen Required
For highway construction. Salary, plus Cost-of-Living Bonus commensurate with ability and experience.
Applications To Be Submitted To
DIRECTOR OF PERSONNEL, ROOM 107,
PARLIAMENT BUILDINGS, EDMONTON, ALBERTA

EXECUTORS AND TRUSTEES FOR OVER HALF A CENTURY
by naming us your
EXECUTOR
your heirs will benefit from our specialized knowledge of investments, taxes and the many matters related to estate administration

Ask for our booklet "What We Can Do For You".

THE
ROYAL TRUST
COMPANY
626 WEST PENDER ST., VANCOUVER • MA. 8411
GEORGE O. VALE, MANAGER

NOTHING STOPS DANDRUFF
LIKE A BLUE SERGE SUIT . . .
but
to prevent that unpleasant snow-drift appearance . . .
Use
BRECK
SHAMPOO
85c and $1.95
MANN
DRUGS LTD.

First white man to reach Hudson Bay by land is believed to have been Charles Albanel, French priest and explorer, in 1671.

HAVE YOUR FURNITURE EXPERTLY RECOVERED
at the
Nelson Upholstery
409 Hall Street Phone 146

Haigh Tru-Art Beauty Salon

Phone 327
576 Baker St.

J. A. C. LAUGHTON
OPTOMETRIST
VISUAL TRAINING
Medical Arts Building
Suite 206 Phone 141

French Delegation To Visit Ottawa

OTTAWA (CP) — The French prime minister, foreign minister and minister of finance will visit Ottawa next Sunday and Monday at the invitation of the Canadian government.

Prime Minister Rene Mayer, accompanied by Foreign Minister Georges Bisdault and Finance Minister Maurice Bourges-Maunoury, will come here after talks in Washington with officials of the United States government.

It is belived the visit here will largely be in the nature of a courtesy calls that will allow the representatives of the two countries to renew acquaintances and discuss problems of mutual interest.

THOMPSON
FUNERAL HOME
"Distinctive Funeral Service"
AMBULANCE SERVICE
515 Kootenay St Phone 361

COVER THE MILES IN EASE . . . SAFETY

Be sure your car is safe and in good condition before you start out on a trip. Drive it in here for a complete check-up.
DeFoe Service Ltd.
212 Baker Phone 1234
• LET US SERVICE YOUR CAR •

Chinese Oriental
HAND HOOKED
RUGS!
for your living room or bedroom . . . in beautiful shades to add color to your home and give you years of hard wear.

10' x 14' —	$169.50
9' x 12' —	$129.50
8' x 10' —	$94.50
6' x 9' —	$64.50
4' x 6' —	$29.50
3' x 5' —	$18.95
2' x 4' —	$9.95
2' x 3' —	$6.95

STERLING
HOME FURNISHERS
441 Baker Street Nelson, B. C.
PHONE 553

Alta. Oil Output Up

EDMONTON (CP) — Alberta crude oil production in January totalled 5,040,353 barrels, an increase of 1,202,854 barrels from January, 1952. However, the figure was about 500,000 barrels lower than the December total.

Telephone Rate Boost Granted; Cut on Freight

VANCOUVER (CP)—The Board of Transport Commissioners has handed down three orders affecting British Columbia. It:

1. Approved B. C.'s application for equalization of railway passenger fares, effective May 1;
2. Granted higher rates to the B. C. Telephone Company, effective when the company announces the date and calculated to bring the company $725,654 additional revenue yearly;
3. Ordered a 15-cent-per-100-pounds reduction in freight rates on B. C. lumber to Winnipeg-Regina points, effective on or before May 31.

The orders were announced by Mr. Justice J. D. Kearney, Board chairman, following hearings by the commissioners here and in Victoria earlier this month.

Canadian Pacific and Canadian National Railways have based first-class passenger fares in B. C. on a mile rate of 4½ cents compared with four cents in other parts of Canada.

Mr. Justice Kearney said the Board had concluded "that the charging of a higher rate in B. C. . . . is unjust and unreasonable and will order such discrimination to be removed from the passenger and sleeping car and parlor car traffic."

CPR and CNR said at the hearings that elimination of the mountain differential on passenger fares would cost the carriers $750,000 annually in lost revenue.

The increase granted the telephone company is in addition to an interim boost awarded last December which was calculated to provide $1,739,000 yearly.

Mr. Justice Kearney said he believed the public won't balk at the increased rates if its demands for new telephones and dial exchanges were met.

A two-party residential telephone will cost $4.25 a month under the new rates compared to the current $4.10.

The order on lumber movement rates will equalize charges in Canada with those used by the CPR and CNR to the same destinations from Seattle, Wash. Present rate from Vancouver to Winnipeg is $1.32 per 100 pounds; from Seattle to Winnipeg, $1.17.

Demand for the equalization was presented by the B. C. Lumber Manufacturers' Association, and Mr. Justice Kearney said the Board had found "unjust discrimination to be a fact".

Tass Press Gallery Seat Refused

OTTAWA (CP) — The parliamentary press gallery has rejected the application of Tass, official Russian news agency, for membership in the gallery for Ivan Tsvetkov.

A statement issued by gallery president Robert Needham, Ottawa representative of the London (Ont.) Free Press, said:

"The Canadian parliamentary press gallery has voted to reject the membership application submitted by Tass news agency in behalf of Ivan Tsvetkov, to succeed Arcadi Ogorodnikov.

"This application was rejected on the grounds that Mr. Tsvetkov is an official of a Soviet government agency and attached to the Soviet embassy in Ottawa.

"The gallery's decision, therefore, is based on an objection to Mr. Tsetkov's direct association with the embassy which leaves his status as a newspaper man in doubt."

CLASSIFIED ADS GET RESULTS

FLEURY'S Pharmacy
Med. Arts Blk.
PHONE 26
Accurately Compounded Prescriptions
576 Baker St. Phone 235

"Your Hobby Is Our Business"
Complete supplies for Leathercraft, Dresden Painting, Petit-Point, Copper Tooling, Oil Painting and many other crafts.
Lakeside Hobby Centre
Castlegar, B.C. — Phone 3331

No Action Taken In Demoted Hotel Manager Case

OTTAWA (CP)—The controversy-laden case of the demoted hotel manager apparently is ended so far as the Commons railway committee is concerned, after four sessions of debate that sometimes set the rafters rattling.

Charges, counter-charges and denials revolving around a transfer of Robert Pitt, Canadian National Railways hotel man, had kept the committee in an intermittent uproar since Monday night.

But the running furore concerning charges of "political interference" in Mr. Pitt's transfer seemed to have died down following a final Progressive Conservative claim that Donald Gordon, CNR president, appeared to have been "leading this committee around by the nose." It was made by J. M. Macdonnell (PC-Toronto Greenwood).

Mr. Pitt was moved last fall from the managership of the Fort Garry Hotel at Winnipeg to the CNR's Prince Edward Hotel at Brandon, Man. Progressive Conservatives suggested—and Mr. Gordon and Transport Minister Chevrier denied—there had been "pressure" resulting from complaints following a visit to the Fort Garry last summer by a Liberal group including Prime Minister St. Laurent.

The committee wound up taking no action on the issue. It rejected Progressive Conservative attempts to call CNR hotel officials—including Mr. Pitt—and have correspondence concerning his transfer produced.

The Pitt case flurry blew up during the committee's annual examination of CNR affairs. Mr. Gordon said Tuesday night that CNR should have a surplus of a "few millions" in 1953. It had a surplus of $142,000 last year and has budgeted nominally for a $400,000 profit this year.

Mr. Gordon said the recent seven per cent increase in freight rates effective March 16 should yield the "few millions" surplus after taking into account some $4,500,000 in retroactive pay to employees from a recent wage settlement. He did not give a definite figure for the prospective profit.

Labor's Coolness To New Code Worries Gov't

LONDON (CP) — An industrial code prepared by Britain's Conservative government has had such a chill reception from organized labor that the government is having second thoughts about it.

The code, based largely on the party's "Workers' Charter" of 1947 and designed to develop harmonious relations in industry, was submitted to trade union members of the National Joint Advisory Council at a meeting Feb. 25.

The unions made clear that no exception could be taken to the code, but added it was unlikely to be effective. It went little beyond a statement of good human relations in industry as they exist today, they said.

The "Workers' Charter" set out three main aims: security of employment, job incentives and protection of the "status" of the individual, regardless how big or how mechanized the job.

The advisory council also considered a suggestion by Sir Walter Monckton, labor minister, that steps should be taken to extend double-shift working in industry. It agreed that this might be valuable in event of specially favorable circumstances — such as where a firm has expensive plant and equipment idle for the greater part of the 24 hours—but there was no suggestion of any immediate change to double-shift work.

Granby Freight Cut Request Sidetracked

VANCOUVER (CP)—Request by the Granby Consolidated Mining, Smelting and Power Co. Ltd. for freight rate reductions on copper ore has been set aside by the Board of Transport Commissioners for a month.

The board suggested that the company and Canadian Pacific Railway representatives confer to try to find some solution to their differences. If they could not find an answer, the board then would issue an order.

Dismiss Alta. Appeal.

LONDON (CP) — The judicial committee of the Privy Council has dismissed with costs an appeal by Alberta government authorities claiming that the province has a legal right to increase royalties on coal mined within its territories.

FANCY BONE CHINA
CUPS and SAUCERS
in various prices
THE NEW CRUET SETS —
3-piece: Salt, Pepper and Mustard $3.30
5-piece: Salt, Pepper, Mustard, Oil, Vinegar 6.25
GNOME SHELF ORNAMENTS in latest designs, plus Salts and Peppers in watermelon boys, bowling ball and pins, etc.
See These and Numerous Others at
KOOTENAY STATIONERS AND SPORT SHOP
456 WARD ST. PHONE 362

Policeman in Car Across Street During Holdup, Says

VANCOUVER (CP) — A crown witness at the murder trial of Walter Pavlukoff said Wednesday a policeman was sitting in his car across the street while an armed man attempted a bank holdup and shot the manager.

Hardware operator David Smith said that when Sydney Petrie was shot in the holdup attempt five years ago he ran from the bank, yelling "police."

"Then I noticed a police car across the street, so I went across and explained to the officer that the bank had been held up."

"He seemed to look at me in amazement."

Mr. Smith said that a moment later the bank accountant rushed out the door after the escaping bandit and the police officer then went into action.

Smith was the third witness to positively identify Pavlukoff as the gunman after several witnesses failed to do so.

He said that since the time of the holdup, 40-year-old Pavlukoff had changed in appearance. His face was fuller and had more color.

Output of Canadian face powder, rouge and lipstick in 1951 was valued at more than $2,600,000.

March SAVINGS
Electric Cook Stove
COTTAGE TYPE. Regular $239.00. Sale $219.00
Chrome Kitchen Tables
FACTORY CLEARANCE — 2 ONLY. Regular $69.50. Sale $39.50
CLEARANCE SALE ON DRAPERY AND MATERIAL REMNANTS
Bedroom Suite
Knitchel's bleached mahogany. Mr. and Mrs. Dresser, Radio Cabinet Bed, Night Tables. Beautiful glass-like finish. Regular $239.00. Sale $199.00
Radio Combination
1 ONLY—LIMED OAK. 6-tube, 3-speed changer. Regular $229.00. Sale $195.00
See on display
1953 MAYTAG, FULLY AUTOMATIC WASHER
HOME FURNITURE LTD.
640 Baker St. Phone 1032

JUST ANOTHER OF THE MANY VALUES OFFERED IN OUR
16th ANNIVERSARY SALE
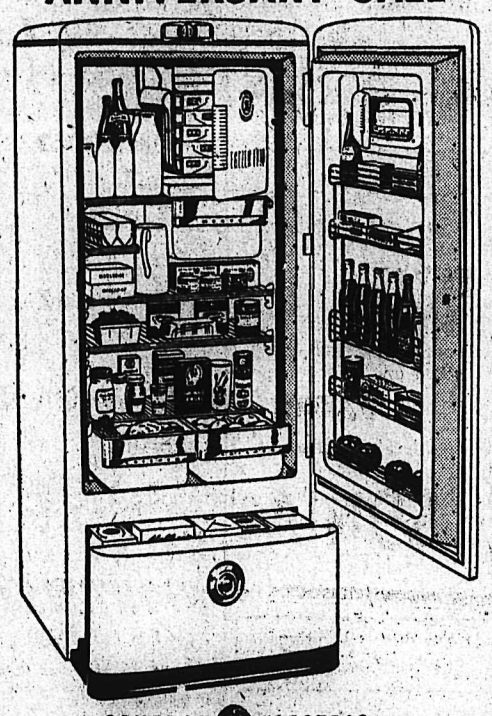
GENERAL ELECTRIC
REFRIGERATORS
Look at These Wonderful Features:
- Dry Storage Drawer
- Tel-a-Frost Indicator
- Vegetable Drawers
- Butter Conditioner
- Super Freezer
- Stor-a-Dor
- Cold Control
- Meat Keeper
- Sliding Shelves
- 9½ Cu. Ft.

Regular $459.00
SALE $399.00
NELSON ELECTRIC CO. LTD.
GENERAL ELECTRIC AUTHORIZED DEALER
574 Baker St. Phone 260

Gov't Should Have Borne Entire Trans-Canada Highway Cost—King

OTTAWA (CP)—Senator J. H. King (L-British Columbia) said in the Senate the federal government should have paid the entire cost of the Trans-Canada highway and retained complete control of it.

Senator King, a former public works minister, said during a debate of tourist trade that the need to develop an airway and the heavy cost of defence in recent years "precluded any consideration of the construction of an all-Canadian highway owned and controlled by the federal government."

The costs of the highway, now under construction, are shared equally between the federal government and nine of the 10 provinces. Quebec is the only province which has not signed an agreement for cost sharing.

"My own feeling is that the cost of the Trans-Canada highway should have been borne entirely by the federal government," Senator King said.

"A highway in keeping with the future development of Canada should be of the kind and character planned by the Canadian people in the same way as our transcontinental railways were planned and operated."

He said he felt a federally-financed and controlled highway should have been built. From it, branch highways could connect with centres of population.

"In that way, we would have some uniformity in the matter of traffic handling and regulation in Canada. The federal authorities should be in a position to regulate traffic and extent of loading and other matters from coast to coast."

The Accommodation, first steamboat on the St. Lawrence, made her first Montreal-Quebec trip in 1809.

RADIATORS
CLEANED & REPAIRED
RECORING
Jim's Radiator Shop
516 FRONT ST PHONE 63

CAMPBELL, SHANKLAND & IMRIE
Chartered Accountants
Auditors
576 Baker St. Phone 235

Have the Job Done Right
VIC GRAVES
MASTER PLUMBER
PHONE 815

TRAIL NELSON HIGHWAY
PLAYMOR
NEAR SOUTH SLOCAN
The Kootenays' Favorite Dance Rendezvous
DANCING
EVERY SATURDAY
FROM 9 TO 1

How does your garden grow?
When you get out in the garden you will need gardening clothes
See us for
- FADED BLUES
- T-SHIRTS
- GLOVES
- HATS and CAPS
- JACKETS

Emory's
LIMITED
The Man's Store

WIGINTON MOTORS LTD.
PONTIAC — BUICK
G.M.C. TRUCKS
Body and Paint Work a Specialty

For All Your Baking Needs Try
ELLISON'S VITAMIN B FLOUR
The flavor is right. On Sale at Your Grocers, or Phone 238.
ELLISON MILLING & ELEVATOR CO. LTD.

Give Yourself a HOME PERMANENT
For Easter
ELIZABETH ARDEN
RICHARD HUDNUT
TONI — PROM
RAYVE — PINWAE
Complete or Refills
Sold at Your Rexall Store
City Drug
COMPANY
"Nelson's Dispensing Chemists"
PHONE 34

CLASSIFIED ADS GET RESULTS
Buy, Sell, Trade the Classified Way

FOR FINE FOODS
SHOP AT
Star Grocery

Grocery Department		
Kraft Dinner	2 pkts.	27¢
Tomato Ketchup Heinz;	2 bottles	65¢
Tomato Juice Heinz; 20 oz. tins,	2 for	37¢
Peanut Butter Planters; 16 oz. jar		43¢
Lumberjack Syrup Large 32 oz. bottle		55¢
Pork and Beans Malkin's Best; 15 oz. tins,	2 for	27¢
Margarine Sun Brite; Lb. ctns.,	2 for	69¢
Jelly Powders, Puddings Nabob;	3 pkts.	25¢
Orchard Grove Peas Assorted Sizes; 15 oz. tins,	2 for	25¢
Floor Wax Old English, No Rubbing; Qt. tin		89¢
Beauty Soap Cashmere Bouquet;	4 bars	29¢
Javex Bleach Large 32 oz. bottle		23¢
Meat Department		
Roasting Chicken 4 to 5 lb. average; Lb.		55¢
Delicated Steaks Blue Brand Beef; Lb.		67¢
Lean Hamburger Blue Brand Beef; Lb.		43¢
Tasty Veal Patties Lb.		53¢
Homade Sausage Beef and Pork; Lb.		43¢
Corned Beef Any Cut; Lb.		45¢
Produce Department		
Sunkist Oranges Size 344's; Lb.		11¢
Pink Grapefruit Florida;	2 lbs.	25¢
Lettuce Large, Solid Heads; Lb.		19¢
Asparagus California; Lb.		45¢
Crisp Celery Golden Stalks; Lb.		15¢
California Carrots Clip-Top; 20 oz. cello bag		20¢

★ STAR ★ GROCERY
H. A. D GREENWOOD
488 Baker St. Phone 10