PROVINCIAL LIBRARY B.C.
W37 31 March 54 PROVINCIAL LIBRARY, VICTORIA, B. C.

Nelson Daily News

Vol. 52 — NELSON, B. C., CANADA—THURSDAY MORNING, MAY 14, 1953 — No. 20

WEATHER FORECAST
Kootenay: Sunny and a little cooler with cloudy intervals in the afternoon. Light winds. Low and high at Cranbrook 36 and 62, Crescent Valley 36 and 65.

Egypt Charges Canal Violence Provoked

British Troops Kill Seven, Wound 24 Since March 1, Predict Uprising

CAIRO (AP)—Egypt charged Wednesday that British troops have killed seven Egyptians and wounded 24 since March 1 in the most serious violence outbreak in the Suez canal zone since the 1951-52 battles in that area.

One Egyptian official predicted a popular uprising against British troops unless they pull out of the zone within two or three months, and thus appeared to put a time limit on the satisfaction of Egypt's demands.

The interior ministry's investigation bureau charged that the incidents since March 1 were "due to the British military's provocative actions. At the same time, a British military spokesman said that on the British side two had been killed and two wounded since April 1.

These casualties add to the heavy toll of hundreds of Egyptian and British dead and wounded in a series of clashes since October, 1951, when Egypt denounced the 1936 Anglo-Egyptian treaty under which British troops guard the canal zone. In general, quiet had prevailed since the January, 1952, fire riots in Cairo when King Farouk dismissed the Wafdist government of Mustapha Nahas.

NEARER WAR

In London, a right-wing publication, The Recorder, said Wednesday that events in Egypt have brought Britain "nearer to a new war than we have been since the outbreak in Korea." The Conservative weekly added that the "position in Egypt is suddenly dangerous."

First disclosure of the renewed violence in the canal zone was made Tuesday in the House of Commons by the minister of State, Selwyn Lloyd. He said there had been 30 attacks on British troops since April 1, adding that Britain had kept quiet about these clashes in an effort to maintain a favorable atmosphere for Anglo-Egyptian negotiations.

PREDICTS UPRISING

Egypt's chief of staff, Lt.-Col. Gamel Abdel Nasser, predicted an uprising against Britain in the canal zone. Egypt has demanded unconditional evacuation. State Secretary John Foster Dulles of the United States has just concluded a visit to Cairo during which he continued his efforts to help solve the problem.

Reuters news agency reported that Ismailia, chief town in the canal zone was declared out of bounds Wednesday night to British troops. The order coincided with the beginning of the Moslem holy month of Ramadan. The order was described as a routine precaution.

Nasser made his prediction of a possible uprising when he was questioned by a visiting Bangkok reporter on Egypt's future attitude. The reporter, Alexander MacDonald, editor of the Bangkok Post, asked whether Egypt planned to declare war on Britain if a stalemate in the negotiations continued, or whether action against British troops might take the form of a civil uprising. Nasser said his government has its own plans about that.

BRITISH TROOPS DIG IN

Reports from Port Said, at the northern end of the canal, said British troops have begun digging trenches and have set up tank-supported military guards at several points in the zone.

The admiralty in London announced the 8000-ton light cruiser Bermuda now is at Port Said. It declined to comment on unofficial reports that four Royal Navy destroyers had been rushed to reinforce the 80,000 Britons, troops and specialists, in the Suez garrison.

There was no official announcement either as to the whereabouts of three landing craft loaded with Royal Marines which sailed Tuesday under secret orders from Malta.

In a statement Monday, Dulles called for "phased withdrawal of foreign troops" from the canal zone, but added that the bases "should remain in good working order and be available for immediate use on behalf of the free world in the event of future hostilities."

This appeared to be in agreement with the British position. The Anglo-Egyptian negotiations halted a week ago when Britain stood fast on demands that 5000 British technicians remain at Suez to keep the bases in readiness. The Egyptians insist on unconditional evacuation of all British personnel, except for possibly 500 British technicians to train Egyptians to take complete charge.

In his interview, Nasser said Dulles' visit will have no effect on the critical negotiations, as far as Egypt is concerned. He discounted Suez as a Middle East defence base, saying Russian forces could sweep through Iran, Iraq and into Egypt and capture the base possibly in a matter of 15 days.

Dulles Arrival Sets Off Cairo Demonstrations

TEL AVIV (Reuters) — John Foster Dulles and Harold Stassen arrived here from Cairo Wednesday and sat down with Israeli foreign office officials to get "the other side of the picture" in the Middle East.

The U.S. secretary of state and the mutual security administrator flew in for a 30-hour visit, guarded by the greatest security precautions ever taken in Israel. Fearful of Communist demonstrations, 400 policemen and police dogs ringed the 12-mile perimeter of Lydda airport as the Americans landed.

In the evening, as Dulles and Stassen talked at the foreign office, a big Communist protest rally was staged in Tel Aviv's central November 2 square. Steel-helmeted police, who had at first stood by when anti-Communists yelled pro-Dulles slogans at the speakers, moved in when fist fights broke out in the crowd.

A number of youths were injured.

In formal talks and informal discussions which continued during a dinner given by Foreign Minister Moshe Sharett, the U.S. statesmen said they had been given "the other side of the picture."

WILLING FOR PEACE

Sharett was reported to have told Dulles that Israel was willing to negotiate peace, provide assurances of her good faith through separate discussions to solve the Arab refugee problem, and join a regional defence system if the Arab states agreed to make peace with Israel.

Dulles will pay an official call on Premier David Ben Gurion Thursday before departing for Jordan.

PRINCESS TO OSLO WEDDING

LONDON (Reuters) — Princess Margaret will fly to Oslo Tuesday to attend the wedding of Princess Ragnhild, granddaughter of King Haakon, to commoner Erling Svend Lorentzen. The princesses are second cousins.

BANFF OBJECTS TO CAT TAX

OTTAWA (CP) — C. E. Johnston (SC-Bow River) told the Commons Wednesday night that the residents of Banff, Alta., are up in arms over a tax on cats.

The tax of $5 a cat had been put into effect without most people knowing about it. The result was that unlicenced cats had been picked up off streets and doorsteps.

Sometimes inspectors had even gone into houses to take them, but this had stopped.

He conceded there might be a necessity to licence cats to control their numbers and protest bird life. But there should be more co-operation between local and federal authorities in the matter.

U. S. BALKS AT BRITISH PLAN

States Protests Being Urged Into Korean Settlement

WASHINGTON (AP) — Senator William Knowland (Rep. Calif.) has accused British leaders of seeking to prod the United States into a "Far Eastern Munich" in settling the Korean war and declares it could only lead to a third world war.

If Britain insists on such a settlement, he said Wednesday, the U.S. must be prepared to "go it alone" in Korea.

Knowland's speech on the Senate floor capped a storm of angry criticism here over utterances by Prime Minister Churchill and former prime minister Clement Attlee during full-dress foreign policy debate in the House of Commons. Congressional critics took particular umbrage at statements in the Commons that Red China should be seated in the United Nations and that some Americans don't want a truce in Korea.

Meanwhile a state department statement threw some cold water on Churchill's drive toward an early top-level conference with Russia.

The statement, issued late Wednesday, emphasized that President Eisenhower is standing firm on his basic decision that Soviet good faith should be proved by actions preliminary to such talks.

The statement said agreement on a Korean truce and on an Austrian treaty would demonstrate Soviet sincerity and "help to pave the way toward a high-level conference."

Red China Rejects U.S. Armistice

LONDON (AP)—The Red Chinese radio has rejected the United Nations counter-proposal for a Korean armistice.

A Peiping broadcast accused American negotiators of "stalling tactics" and declared the new plan for dealing with prisoners was put forward "knowing it would be unacceptable and block the armistice in Korea."

Insurance Plan for Fishing Boats

OTTAWA (CP) — A government insurance plan for fishing vessels in Canada's six coastal provinces was announced in the Commons Wednesday by Fisheries Minister Sinclair.

Under the insurance plan, cheap coverage will be provided for loss or damage to vessels and their fixed equipment such as engines up to the value of $7500. The minister said it is hoped to extend it to the inland fisheries shortly.

Reds Seek to Halt Flight to Freedom

By VINCENT BUIST

BERLIN (Reuters) — The Communist regime of East Germany is organizing an "enlightenment" campaign to stop the mass flight of its citizens to freedom in the West.

Details of the campaign were reported Wednesday by Neues Deutschland, official newspaper of the East German Communist party. West Berlin officials say an average of 1000 persons daily have escaped in the last year.

The paper claimed that "Western agents" were paid for every East German they persuade to flee.

To combat these "agents" and to stop the flow of escapees, the Communist-dominated "National Front of All Parties" has suggested the formation of 'enlightenment squads' the paper disclosed. Main job of these groups would be to convince citizens of Soviet-occupied Germany that life is worse in the West.

The National Front secretary Georg Schololaut, suggested in a Neues Deutschland article that "enlightenment squads" should get repentant refugees who have returned to East Germany to address public meetings in border areas and tell their fellow countrymen why they came back home.

MASS FLIGHTS

"The mass flights of East Germans has been organized from West Berlin," Schololaut said. "An intensive and persistent enlightenment campaign will prevent our population from being roped in by agents who are enemies of our people."

"These agents use various methods," Schololaut charged. "They persuade people, they threaten, and they frighten them."

West Berlin leaders denied Schololaut's charges.

"In leaflets and over the radio, we have told East Germans that no paradise awaits them in West Germany," said a spokesman. "We have actually told them to stick it out in East Germany as long as they possibly can."

West Berlin refugee camps are already packed to capacity. Thousands of refugees poured into West Berlin every week at the height of the exodus earlier this year. The rush came during an anti-Semitic campaign waged by Russia and other Cominform countries just before Stalin's death.

Rattlesnake Saves Life of Victim

SAN DIEGO, Calif. (AP) — Hospital authorities Wednesday said friends of Innocencio Torres, 25, of Tijuana, Mexico, saved his life when they used the body of a rattlesnake which bit him, as a tourniquet.

A Spanish-speaking priest at the hospital said Torres told him he was bitten on the ankle Tuesday. His companions beat the snake to death with rocks then twisted its supple body around Torres' leg, preventing the poison from spreading. A passing motorist brought him to hospital.

CANADIAN DOLLAR DOWN

NEW YORK (CP)—The Canadian dollar was 3-32 cent lower at a premium of 5-16 per cent in terms of U.S. funds. Pound sterling down ⅛ cent at $2.81⅛.

MONTREAL (CP) — The U.S. dollar closed at a discount of 5-16 per cent in terms of Canadian funds, up 3-32. Pound sterling $2.80 3-16, up 1-16.

EDMONTON (CP) — Three contracts for road construction valued at more than $1,260,000 were awarded Wednesday by the provincial highways department including a $593,740 grading contract for a 17-mile stretch on the Jasper highway.

Waco Death Toll Rises to 30

WACO, Tex. (AP) — Tornado wreckage dwindled Wednesday under the ceaseless toll of men and machines, and Waco's death count rose to 30. San Angelo, Tex., still counted nine dead from its tornado.

The diggers said there would be more bodies found in areas still jammed with twisted steel, shattered stone and jagged timbers.

For the first time, this shocked city saw sunlight since the black horror of Monday when tornadoes struck here and at San Angelo.

The swollen Brazos river subsided after falling by two feet to reach a predicted flood crest of 28 feet.

By Wednesday morning the flattened pool hall where more than 20 youths were trapped had been cleared to the floor. As nearly as could be determined, 17 bodies had been removed from the wreckage. Seven persons were dragged out still alive.

Workers also cleared most of the first floor of the R. T. Dennis furniture store. The store had been in a five-storey building that crashed into a high pile of scrap. As searchers worked on the building before dawn they uncovered a scene of horror even worse than they had found before—the bodies of two women imbedded into a shattered wall.

Big Bend Paving By Ottawa Asked

OTTAWA (CP) — H. W. Herridge (CCF-Kootenay West) appealed in the Commons Wednesday night for the federal government to assume the full cost of hard-surfacing the Big Bend highway in south-eastern British Columbia as part of the trans-Canada highway system.

He told the House that though the Big Bend, between Revelstoke and Golden, B. C., has been chosen as part of the trans-Canada route, it must be brought up to standard.

The highway was in such bad shape that tourist traffic over it had fallen off tremendously. And there had been so much delay about getting to work on it that the Revelstoke board of trade felt that unless the federal government took things in hand, nothing would be done.

He read to the House a resolution from the Revelstoke board, setting out the position and urging the federal government to act without waiting for B. C. to get to work on a share-the-cost basis.

John Pickersgill Slated for Cabinet

OTTAWA (CP)—John W. Pickersgill, 47, clerk of the privy council and long-time adviser to Liberal prime ministers, is reported to be slated for early appointment to the cabinet.

Maplegrove in Service Sunday

VANCOUVER (CP)—The 10,000-ton Canadian Pacific freighter Maplegrove returns to service Sunday following a 4½-month stay in drydock where damages she received in a slashing north Pacific gale last December were repaired.

The vessel will sail for Tacoma, Wash., Sunday to load lumber and will return to Vancouver before resuming her Orient run May 25.

Gov't Aid Policy for Pass Coal Mines Asked

TRANS-CANADA ROUTE KNOCKED

Yellowhead Pass Preferable to Kicking Horse

OTTAWA (CP) — Fred Macdonald (L—Edmonton East) said Wednesday night in the Commons that the trans-Canada highway link through the Rockies should be over the Yellowhead pass.

The more-southerly Kicking Horse pass has been chosen by the Alberta and British Columbia governments, but Mr. Macdonald said the Yellowhead route would be more favorable from the standpoint of terrain and weather.

Speaking in a resources department debate, he said that if only one road were to be constructed across the Rockies, it should be the Yellowhead one. He said the Kicking Horse project might be "invalidated" by coming into conflict with possible development of the Columbia river hydro power.

Mr. Macdonald said it was "difficult not to assume that purely political considerations" had led the Alberta government to choose the southerly route. Now the Alberta government was pressing for a Yellowhead road "in the guise of a defence highway."

C. E. Johnston (SC—Bow River), replying directly to Mr. Macdonald, said the southerly route chosen for the trans-Canada was the best one for "the first highway."

Mr. Johnston said he could remind the Edmonton member when he spoke of politics that Alberta was one of the few provinces which hoped to have its portion of the trans-Canada completed this year and fully hard-surfaced. Alberta was building all its own roads to trans-Canada standards, in some cases going beyond them.

Moscow Sees Churchill Talk As Widening Breach

By EDDY GILMORE

MOSCOW (AP) — Pravda and Izvestia devoted nearly a full page today to a summary and quotations from the London speech of Prime Minister Churchill on foreign policy and the debate Monday and Tuesday in the House of Commons.

They offered no comment, but asked whether the British government intends to continue a policy of remilitarization and partition in in Germany.

This was the most attention given by the Soviet press in many years to a speech by a British government leader and a debate in the Commons.

This fact is taken by observers here to indicate that the Soviet government considers the Churchill speech to be of the greatest importance.

There is plenty of reason to believe Moscow is interpreting the mixed reception to Churchill's speech as an indication of widening differences among the Western Big Three — Brtain, the United States and France.

Water Levels

Nelson: Wednesday 4.65, Tuesday 4.58.

Prudham to Study B.C. Base Metals Situation; Herridge Suggests Cominco Help for Small Operators

OTTAWA (CP)—Rev. E. G. Hansell (SC — Macleod) today urged the government to do something to revive Canada's coal industry, especially the coal mines of the Alberta-British Columbia Crow's Nest Pass area.

Speaking in the Commons Mr. Hansell said at a time of industrial expansion, shipments of Western coal to Eastern Canada were away down and the Western mines were working about half-time.

He suggested Mines Minister Prudham appoint a select board or committee to study recommendation of the Carroll coal commission of 1946 and put them into effect.

Mr. Prudham told H. W. Herridge (CCF-Kootenay West) that he hoped to be able to confer with the mines ministry in British Columbia regarding the situation in that province. Mr. Herridge had called for consideration of the problems of marginal base-metals mines in B.C., some of which were being closed down because of lower metal prices and higher smelting costs.

He suggested that Consolidated Mining and Smelting Company, which operates a big smelter at Trail should accept some responsibility for helping small operators since it had a virtual monopoly on smelting facilities, power resources and raw materials in that area.

CO-OPERATION IS SOLUTION

While admitting the coal industry is having difficulties, the minister did not see the situation as hopeless. He believed, he said, that with co-operation among the federal government, the provinces and the industry, the difficulties could be worked out.

He blamed most of the difficulties of the Western coal industry on development of oil and gas there. A special committee of interested parties now was working on new methods of treating Drumheller coal so it would handle and store without breaking up—a necessity for increasing western coal sales in Eastern Canada.

IMPORT PROFIT

C. E. Johnson (SC-Bow River), Clarie Gillis (CCF-Cape Breton South) and others joined in calling for a national coal policy.

Mr. Gillis, himself an old coal miner, said the government should investigate to see if Canadian operators are allowing the Canadian coal industry to die because they can make more money by importing United States coal.

Coal consumption of the railways fell off by about 1,000,000 tons and it had been a mild winter.

As for support of the industry, the minister said government support should extend only to the industry on a national or area basis and within that free enterprise should have full scope to maintain competition and weed out inefficient operators and eliminate mines approaching exhaustion.

Efforts to extend coal markets had not been neglected, but were under continuous study by the coal board.

By-Election Win Shows Churchill Stock Rising

SUNDERLAND, Eng. (Reuters) —Winston Churchill's Conservative party won an important by-election here Wednesday taking the seat away from the Labor party.

Conservatives attached great importance to winning the seat, which Labor had won last time by 306 votes in a straight two-way fight.

They regarded the result as a real test of the government's prestige.

It is the first change of party at a by-election since the 1951 general election.

Conservatives regarded the voters' decision as an indication that the Churchill government's stock is rising. They claim this is due to its efforts to put Britain's economy on a sound basis and its cutting of some of the rigors of post-war life, such as rationing and heavy taxes.

The win gives the Conservatives an effective majority of 19 in the House of Commons.

Drew Named Privy Councillor

OTTAWA (CP) — George Drew has been made a member of the Queen's Privy Council for Canada, first official leader of the Opposition to become an adviser to the monarch while in that office.

Prime Minister St. Laurent announced in the Commons Tuesday night that Mr. Drew and three other members of the official Canadian coronation delegation have been named as privy councillors.

The others are Rt. Hon. Thibaudeau Rinfret, chief justice of the Supreme Court of Canada, Ross Macdonald, Speaker of the Commons, and Senator Elie Beauregard, Speaker of the Senate. Chief Justice Rinfret, already in England, is a member of the Imperial Privy Council.

The appointments are largely honorary but entitle the holders to use the term honorable for life.

Not Ready for Two-A-Day Mail Delivery

OTTAWA (CP) — The post office grossed more money in the last fiscal year than ever but the time still isn't ready for return of the two-deliveries-a-day mail system, Postmaster-General Cote says.

Mr. Cote said postal revenues hit $130,000,000 last fiscal year, an increase of about $8,000,000 over the previous year. But soaring costs cut the profit to $5,000,000 from $6,500,000.

20,000 Names Off Vancouver Voters List

VANCOUVER (CP)—Registrar Ken L. Morton said Wednesday more than 20,000 names will be taken off the voters' list for Vancouver when revisions are completed in a few days for the June 9 provincial election.

He said the names were duplicates or those of persons who have died.

A Canadian Abroad . . .

Florentine Culture Intoxicating Taken in Large Draughts

By BRUCE HUTCHISON

FLORENCE: The most pathetic figures we have met in Europe were two middle-aged ladies from Denver, Colorado. After weeks of travelling, all scheduled by the hour, they had tottered on their aching feet into the art galleries of Florence. They said they were "drinking in" Europe's ancient culture and by now they were obviously in an advanced state of innocent intoxication. But, they admitted, it was hard work.

They had seen everything in Europe, I gathered — everything, that is, of cultural importance. Day after day, week after week, they had been guided through museums, had bought a library of books and pamphlets and could recite from memory every painting and statue of Michelangelo (which doubtless was more than he could do.) Now, after three months of drinking it in, they were ready to return home and they confessed that they were longing for a decent cup of coffee and a piece of apple pie.

I must confess that I lack the cultural appetite of the ladies from Denver. Against all their well-meant pressure I resolved not to visit a single art gallery in Florence which, I gather, holds more art than any other spot in the world. Promising my American friends that I would follow their footsteps, admire every painting and drink in the whole works I sneaked off and hired a horse and rig to drive on to the hills above the city.

All the culture I drank in that afternoon consisted of a grunt or two from the driver, a ferocious old pirate with moustaches a foot long) and an occasional sigh from his horse. And, of course, on returning to the hotel, I told the ladies from Denver that I had seen everything.

A Monstrosity

Anyway, Florence did not excite me. It looks magnificent from a distance. Close up, it is just an old town of narrow streets, a few new bridges across the Arno where Dante was supposed to brood (the Germans having blown up the old ones) and some of the most hideous architecture I have ever seen.

I say that with all the dis-respect of ignorance. Not possessing a three month culture like the ladies from Denver, I could only wonder how the artists of the Renaissance could labor for centuries to produce such a calculated monstrosity as the famous cathedral and the top-heavy, cock-eyed clock-tower with its iron leopard (or is it a lion?).

I drank it all in at a glance and repaired to the great square where at least a thousand American tourists were sitting at tables, culture-drunk. There I fell into talk with an Italian graduate of Oxford, who was proud that he had once been exiled by Mussolini. That interested me more than the cathedral.

In 1937 he said, he and a few of his friends had been telling stories about the Duce over a bottle of wine in this square. Perhaps they had drunk too much. Perhaps the stories were a little too rough.

Anyway, some Fascist students objected, a fight ensued, the tables were overturned and next day the graduate of Oxford was tried for the crime of insulting the Italian government; tried, naturally, without ever appearing in court or being told the charge against him. The police kindly attended to all details and packed him off to Tripoli.

"Honey" Dictator

"But," he told me, "it was not like jail. I worked or not as I pleased, as a waiter in a hotel. As long as I was home by nine at night the police never bothered me. What you foreigners don't understand is that the Italian dictatorship was mild, like honey, compared to Hitler's. In fact, in many ways it was a joke. And government is still a joke here, if you have a sense of humor."

To illustrate this bland remark, he said he owned a scooter, one of those little motorcycles which no Italian would think of living without. For three years he had not paid the legal licence on this machine, and most of his friends were in the same position. If the police asked about his licence plate he replied that he had left it at home that day. Maybe he would be caught at last and fined, but the fine would be small and he would save money.

He explained that he was a businessman and no businessman in Italy could afford to pay all his taxes. It was necessary to play tricks with the government on income and all other taxes, where possible, or otherwise a businessman would be ruined.

This statement, if true, might appear to a guileless North American as marking the most alarming fact in most of Europe today — that is, the people's lack of confidence in their own institutions, their quiet undermining of the state. But the Florentine businessman reassured me with a gentle wave of the hand. "Don't worry," said he. "It's just the Italian character." I trust that is a slander.

A Clammy House

After my introduction to this inwardness of Florence I felt I must visit just one art centre, if only to prove that I had been in the fabled capital of the Guelphs, the Ghibellines and the Medici. So, in a dark street, I found my way to the dark house of the master artist, possibly the most prolific producer in the history of human craftsmanship.

It surprised me to find that Michelangelo was satisfied with a cramped and clammy house where hardly any light entered, a house not merely drab but ugly. Yet there he designed man's ultimate testament to beauty.

I had seen and marvelled at his finished statues and paintings in Rome, at his titanic creation, the cathedral of St. Peter's. But far more interesting were the first germs of these masterpieces — the rough, free-hand sketches of the great church as its image first flashed upon the creator's mind, the crude pencil drawings, mere scrawls which became the murals of the Sistine Chapel and, most of all, two 12-inch clay models of a young man which finally emerged in the polished marble of David, the most beautiful of his sculpture.

Here was the homework of genius which the public of his time never saw, the infinite toil of night while others slept, the experiments, the rejected designs and incredible secret labors of an old man who could paint, sculp, build churches and write poetry, the private records of the universal genius.

Even more than St. Peter's that accumulation of merely preparatory work (and most of it must have been long lost) must send anyone into the streets again amazed by the unplumbed possibilities of his species.

So, with some remnant of truth, I was able to tell the Denver ladies at dinner that I had drunk in Florence and would return to America thoroughly cultured. This seemed to make them happy. I had set my feet on the path which they had followed, footsore, weary, and soberly intoxicated across the face of Europe.

And in This Corner . . .

VANCOUVER (CP)—A man who had been served 99 summonses for minor parking infractions was arrested today on a bench warrant by exasperated city police.

Earl Rutledge, 33, a dental mechanic, was given 14 parking tickets from September, 1952, until the present.

Had he paid them when due, the cost would have been $28. But instead, he wound up paying $70 in Police Court.

On one minor parking infraction alone he was issued with 13 summonses.

PHILADELPHIA (AP)—For the convenience of its patrons in the financial world, the Pub, a midtown tavern and restaurant, has installed a market quotation machine.

"Many of our patrons are in the market and appeared on edge while guiping down their food and drinks," explained the owners, "so in order to make them feel more at home and to ease the pressure on their 'tickers' we had the ticker installed."

NEW YORK (AP)—Now who'd dump garbage in a baby carriage?

Guess I'll just have to throw it out.

Hmmmm, maybe I'll have a look inside the bag.

What? did I say garbage? — It's money!

This was the train of thought Tuesday night for Frank Conry, 35, an elevator operator, as he found a paper bag filled with $665 in cash in the empty baby carriage of his two-year-old child. The carriage had been left in an apartment house hallway.

Police said they were looking for the owner, hoping to trace him through some names of papers found with the money.

LONDON (AP)—The Communist Daily Workers announced today it has decided, like other British newspapers, to give the Coronation a little special attention.

Said a front-page notice:

"The Daily Workers on Saturday starts publishing a new type of Coronation cartoon.

"Every day until Coronation Day we tell, in strip cartoon form, the great story of the British people's struggle against the monarchy in the days of the Stuarts."

CAMBRIDGE, Eng. (Reuters)—County authorities have granted permission for a nudist club of men and women students at Cambridge University to buy a seven-acre sun-bathing site — provided they build a solid hedge at least seven feet high around it.

1302

WINNER OF THE ACADEMY AWARD

TONIGHT THRU SAT.

Complete Shows at 7.00-9.00

he was back, fed-up and fighting mad--

A man had to be crazy to stand in front of Kearny when Kearny was behind his Springfield!

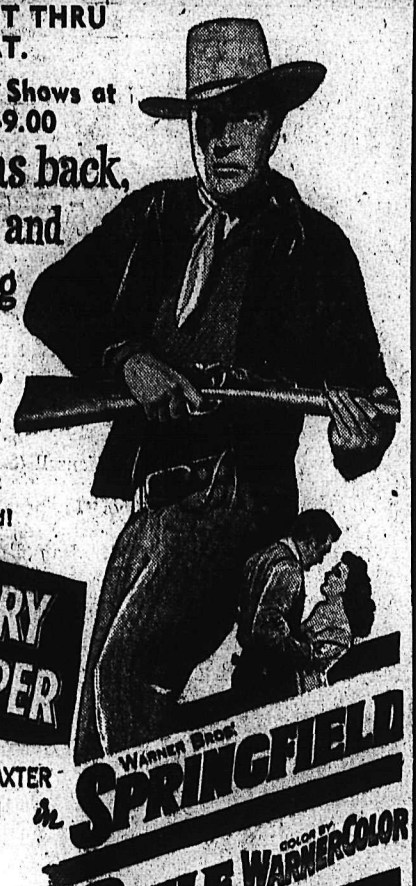

GARY COOPER

AND STARRING PHYLLIS THAXTER DAVID BRIAN in SPRINGFIELD RIFLE

WARNER BROS. COLOR BY WARNERCOLOR

Extra — "TODAY IN SOUTH ASIA" — Latest News
Cartoon "UPSWEPT HARE"

CIVIC

Sunday Midnight — "MONKEY BUSINESS"

4X Role in Industry Stressed at Opening

The contribution Fourex Bakeries, Ltd., has made to secondary industry in Nelson with its new plant in Fairview, was keynoted at opening ceremonies Wednesday afternoon.

Before a crowd of Nelson and Trail people with whom the company does business, Mayor Joseph Kary cut a pink ribbon to officially open the completely modern plant.

In extending well-wishes, the Mayor noted the part Fourex will play in helping build the community through its big operations.

Hon. W. D. Black, Nelson-Creston MLA, and provincial secretary and municipal affairs minister in the Social Credit administration, reminded the audience that his government was interested in free enterprise, of which the new industry could be considered an example.

B. C. Affleck, president of Nelson Chamber of Commerce, added that his organization also welcomed the establishment of worthy industries in Nelson.

Master of ceremonies for the program, later broadcast over CKLN, was Fred Bogden of Vancouver, the company's general sales manager, who welcomed the Fourex customers and representatives of various local organizations in attendance. He read congratulatory messages from company officials unable to attend.

Those who were on hand included Cliff Murphy of Vancouver, supervisor for Interior branches; J. S. Farano, production manager for the prairies and the B. C. Interior; Pat Gillespie, manager of the Kamloops branch; N. G. Elder, manager of Penticton branch; Mel Davies, Trail Nelson manager, and Larry Bucci, superintendent of Nelson plant.

The visitors were taken on a tour of the building, and shown the function of each link in the chain of up-to-date equipment which makes bread-making a streamlined process. South side of the building contains the bread machinery, and the East end, the cake department and shipping room.

Refreshments were served.

The public has been invited to attend tonight and Friday night.

A special bus transported Trail customers for the opening.

Spiel Moonlight Cruise Out; Train Tour Studied

Plans for the Midsummer Bonspiel advanced this week when eight members of the committee met in the Civic Centre office.

Frank Hufty reported that both the Nelson Hockey Club and the Maple Leaf Baseball Club would co-operate in staging a hockey game and the baseball tournament.

Dr. C. E. Bradshaw told the meeting that he had met with Jack G. Watson, CPR ticket agent, and found that it was impossible to obtain the SS Moyie for the proposed boat trip up the lake. He then suggested to the meeting a train trip from Nelson to Castlegar for which the CPR required a minmium guarantee of $168.

Walter Wait reported that no definite word had been received from the bank managers as yet regarding a Monday night mixer party.

STREET DECORATIONS

Jack Morgan gave a report from the Retail Merchants Association meeting at which the assocition set up committees to try to carry out several ideas. Some of the ideas were to stage a Bonspiel parade, have daily attractions on Baker Street and to have store windows and streets decorated.

J. A. Bracken told the meeting he would approach the city asking them to erect welcome signs at the three entrances to the city.

Don Porteous reported that the Junior Chamber of Commerce would hold a hoedown again this year.

Mrs. W. J. Hipperson said the Ladies Curling club would be willing to hold the ladies tea. She asked the meeting for assistance in obtaining roses for the visitors corsages.

Mr. Wait also advised that four prizes had been procured for the four curling competitions. The permanent trophies were donated by T. Eaton Co., Interior Breweries, Hudson Bay Co., and Imperial Optical Co.

Maurice (Rocket) Richard, invited to attend this year's event, has not advised the secretary as to his acceptance to date.

City Asked to Re-Wire Walks At Waterfront

If the city would undertake to carry out the necessary "extensive" renovations of the wiring system at the Kootenay Launch Club site, the club would take over boathouses now situated on the city walks, council has been advised.

In a letter to City Council Monday, the club said "we feel that the electric wiring wouldn't stand many more boathouses being serviced. It would be necessary to undertake extensive renovations of the wiring system and we haven't the necessary funds."

The club asked that the walk lights be connected to the city street lights system so that they will be turned off automatically during the daytime. Currently, lights are on 24 hours a day.

The city felt they "would spend a lot of money" re-wiring the 1000 feet of walk. One member said the Launch Club was asking "quite a lot" in seeking complete wiring. It would cost approximately $1000.

The city is seeking to do away with its boathouse site on Nelson's waterfront. There are 18 boathouses moored on the city walks. A further discussion with the Launch Club and members of Nelson's City Council was approved.

The letter from the club also voiced objection to connecting the Rowing Club building to its premises by means of a crosswalk. The walk, would cut off some of the "most sheltered mooring." A suitable site on the North side of the Launch Club lease was recommended by them.

PHONE 144 FOR CLASSIFIED

60 at Power Engineers Meet

TRAIL—The first business-social meeting of the newly-formed Kootenay Branch of Institute of Power Engineers was attended by about 60 members and wives Wednesday evening at the Crown Point Hotel.

Following dinner, President W. Heuston of Castlegar welcomed the visitors and explained that the organization was a branch of the Institute of Power Engineers of Canada. Following a good response to letters sent to steam engineers in the district the first meeting had been held in December.

Purpose of the association was to discuss problems of today in engineering.

J. Kitchen, vice-president, explained that the Institute of Power Engineers operating by authority of a Dominion of Canada charter was dedicated to the unselfish purpose of providing a useful program of activities for members of the profession. Incorporated in 1940 it has the largest membership of any similar Canadian society.

J. Newton, chairman of the membership committee, expressed satisfaction at the interest and expansion of the local branch and hoped to increase membership with each monthly meeting.

Other speakers were E. Moore, chairman of the educational committee, R. Service, publicity director, and W. Chartres, entertainment. Vocal solo selections and films, including views of the 1948 flood, rounded out the evening.

RCAF Band Heard by 900

Music designed to appeal to every taste and tuneful ditties that set the kiddies' feet a-dancing featured the RCAF band concert in Lakeside Park Wednesday.

Proceeds will aid Nelson Squadron 361, Air Cadet League of Canada and squadron officials said an estimated 900 persons visited the park during the concert.

Semi-classical and classical numbers, modern selections such as "Kiss of Fire," delighted the crowd. Included were selections from Cole Porter, Rachmaninoff's Second Concerto, "Childhood Days," a descriptive fantasie, a clarinet feature, "Dizzy Fingers," and two popular numbers, "Blue Tango" and "Hawaiian War Chant."

Mayor Joseph Kary welcomed the band and audience members and the band leader, Flying Officer L. D. Corcoran, was master of ceremonies.

Nelson air cadets in their new uniforms attended the concert.

J. Ritchie to Edmonton Post

James B. Ritchie, Nelson lawyer, will leave here early in June to take up a position as crown prosecutor in the Edmonton City Court.

Mr. Ritchie has been in practice here for nearly three years. A native of Nelson, he attended school here before taking a law course at the University of Alberta. He was also a piper in the Kootenay Kiltie Pipe Band.

LAST RITES FOR W. E. ANDOW HELD

Salmo friends attended funeral services here for Walter Edward Andow, elderly Salmo resident, held from the Thompson Funeral Home Wednesday morning.

Rev. Theo T. Gibson of First Baptist Church officiated at services.

Pallbearers were Chris Hansen, R. McCandlish, Charles Mazerall and George Bradley. Interment was in Nelson Memorial Park.

Mr. Andoy, 94, was a Salmo resident for 33 years. He died at Kootenay Lake General Hospital Monday.

Hospital "At Work" Seen by Over 200

More than 200 persons visited Kootenay Lake General Hospital Wednesday — Hospital Day.

And not a few came away expressing their amazement at finding that the hospital facilities were as inadequate and out of date as pictured by hospital boards of the past several years and by various experts in hospital buildings.

The visitors saw the hospital just as it is operated daily. They saw overcrowding, the lack of space to store equipment. The whole staff, including the nurses, escorted the visitors throughout the building, assisted also by the Registered Nurses Association.

About 20 High School students were among the visitors. The students had been asked to come, especially those interested in nursing careers. They were keenly interested in a demonstration of intravenous therapy by Ray Arnold of Abbott laboratories, Vancouver.

X-RAYS TAKEN

Miniature X-Rays were taken, about 55 persons taking the opportunity for a "free picture." Laboratory, X-Ray, surgery and maternity staffs all co-operated in the program.

The Hospital Women's Auxiliary served tea in the nurses' residence in conjunction with the Registered Nurses Association. In the absence of auxiliary president Mrs. R. Todd, guests were received by Miss Gladys Ewing. Pouring tea for the auxiliary were Mrs. R. D. Barnes and for the nurses association, Mrs. T. H. Glover. Flowers that had been donated and some from the hospital gardens, graced tables.

MEETING TO ACQUAINT PUBLIC WITH AA

Speakers from Vancouver, Spokane and Trail will participate in a meeting of Alcoholics Anonymous at the Capitol Saturday. Open to the public, the meeting is designed to show how the AA movement operates.

The work the organization performs and the ways in which other citizens can help the movement will be explained.

Among the speakers will be professional men, businessmen and skilled workers.

Hospital Condition Pitiful . . .

Better Stand With Civil Service Sought — Black

Happenings in the 23rd session of the Legislature, the government employees issue and a declaration that Social Credit has no specific platform except that of "good government," were highlights of an address by Hon. Wesley D. Black, provincial secretary and minister of municipal affairs. Some 150 attended the meeting in the Capitol Theatre Wednesday night.

A special invitation had been extended to the government employees and Mr. Black elaborated on the findings of the special committee set up to study their Federation's 40-page brief.

The committee, he said was set up to improve understanding between the government and its employees. The government spent much time in the study of the brief, adopted some of the resolutions and amendments, but asked for a six-month grace period in order to study a proposal giving employees the right to go to arbitration.

"Employees broke faith with us," Mr. Black said when they charged the government with stamping "No" on their request. No definite answer was given on the issue. "I'm agreed that arbitration rights should be granted government employees," he said. The matter has been resting with governments for about seven years, but when a "new and inexperienced government" asks for six months' time to study the proposal they are branded "discriminators," he said.

During the afternoon Mr. Black toured the Kootenay Lake General Hospital which he said "is in pitiful condition" with its overcrowded rooms and out-moded methods. "The government will assist you in every way possible in building a new hospital. However, the groundwork must be laid by you," he said.

NOT ADEQUATE CHANCE

Throughout his address, Mr. Black emphasized "fairness" in government. British Columbians expected the new government to "set the world on fire," and to solve all B.C.'s "aches," Mr. Black said. "We have solved some of them, but the Social Credit Government has not had an adequate chance to prove its worth to the people of the province."

Answering a question from the floor on the Sons of Freedom problem facing the Kootenay, Mr. Black replied since the government was put in power, they have "attempted to face the problem fairly. We have not been inactive, but we have not come up with a solution." He dubbed it "a terrific problem" still under government study. For years, he said, the problem of the Sons has been jockeyed around among governments.

To a question: Is hospital insurance compulsory or voluntary Mr. Black replied, "It's a little of both." Elaborating, he said the government discovered that a $3,000,000 surplus in BCHIS, announced after last year's election by former premier Byron Johnston, was actually advance payment of premiums. Social Crediters have embarked on "a progressive plan of improvement." A further change in the BCHIS scheme will be announced in a few days by Health Minister Eric Martin.

"Education costs are getting out of hand," Mr. Black told the audience in comment on the Rolston Formula issue. Education spending during the last few years, he said, have risen from $11,000,000 to $80,000,000. "We felt that something must be done about education costs." The Rolston formula of equalized assessment is not a "cure-all-be-all" but "a step in the right direction." If through the Rolston Formula one municipality would receive less money than it did the previous year, the government would make up the difference.

Asked whether he would fully endorse the formula, Mr. Black said he would do so in principle "although some things could be amended."

A teen-ager in the audience asked Mr. Black whether 18-year-olds would ever be given the right to vote. Mr. Black said there were arguments "on both sides." He considered the statement "old enough to fight old enough to vote" a fair one.

The Municipal Affairs Minister was introduced by campaign chairman Arne Helby. Norman MacLeod was chairman of the meeting.

The Weather

Nelson	41	77	—
St. John's	34	47	Tr
Halifax	46	54	—
Toronto	55	68	1.09
Brandon	24	54	—
Medicine Hat	28	59	—
Calgary	29	57	—
Kimberley	32	69	—
Crescent Valley	32	76	—
Kaslo	38	70	—
Grand Forks	34	77	—
Seattle	46	69	—
Spokane	42	73	—

A. MATHISEN
PAINTING AND DECORATING
607 Kokanee Street
PHONE 1036-L

The U.B.C. Players Club
Presents
"Shadow and Substance"
FRIDAY, MAY 15 — 8:00 P.M.
CAPITOL THEATRE
Listen to the Mystery Voices Over CKLN Each Evening at 6:30 P.M.
Sponsored by Nelson Kinsmen Club
Tickets: Adults $1.00 - Students 65c
May Be Obtained From All Kinsmen or 456 Ward Street

D. C. MURPHY, JR. DR. R. A. GRAY DR. D. C. MURPHY Owner
HOURS: 8:30 A.M. TO 5:30 P.M.
Dr. D. C. MURPHY and ASSOCIATES
Optometrists
PHONE MAIN 3537
LICENSED BY STATE EXAMINATION
48 Years in Spokane
Corner Sprague and Wall
SPOKANE 8, WASH.

Don't Miss the Big
DANCE TONIGHT
at
EAGLES HALL
Music by the
NEW RHYTHM RASCALS
6 PIECE ORCHESTRA
Admission 50¢ and 75¢

STARLIGHT DRIVE-IN
FIRST SHOW 8:50
SHOWING TONIGHT and FRIDAY
MAY 14 - 15
"When You're Smiling"
Jerome Courtland — Lois Albright
"The Tougher They Come"
Wayne Morris — Preston Foster
10 MILES EAST OF NELSON

CRANBROOK
REX
Drive-In Theatre
CRANBROOK, B. C.
LAST TIMES TONIGHT
"The Men"
more than "Champion" more guts than "Home of the Brave" from the producer of both
STANLEY KRAMER'S
"The Men"
MARLON BRANDO - TERESA WRIGHT
First Show at Sunset
Last Show Approximately 2 Hours Later

CASTLE THEATRE
CASTLEGAR, B.C.
Thursday, Friday, Saturday
May 14, 15, 16
"HIGH NOON"
GARY COOPER
THOMAS MITCHELL
Shows at 7 and 9 p.m.

FINED FOR SPEEDING

J. N. Hadikin was fined $25 and costs when he entered a plea of guilty to a charge of speeding. He was apprehended by RCMP on the North Shore.

D. F. English was fined $10 when he pleaded guilty to exceeding the speed limit on the Granite Road. He appeared before Stipendiary Magistrate William Evans in Provincial Court here. N. J. Bonner was fined $25 by Magistrate Evans when he pleaded guilty to driving a vehicle while his licence was restricted.

OUR VILLA MOTEL
Chas. E. Signs, Prop.
8 new and modern cabins
Clean and comfortable kitchenettes
One mile west of Spokane City Limits on Highway No. 2
Route 1, Box 20

Meet Me at
PHIL'S
FINE FOOD
"THE FINEST IN FOOD AND COCKTAILS"
110 North Howard
(2 doors south of Orpheum Theatre)
SPOKANE, WASH.

Nat. Park
3200 BLOCK, WEST BOONE ST.
SPOKANE, WASH.
invites you to join in the fun at the 5th annual
Shrine Sportsmen Show
MAY 16 TO 24
• Complete Amusement Park
• Free Picnic Grounds
• Zoo • Free Parking
• Exhibits • Merry-Go-Round
• Dancing • Roller • Sea Lions
OPEN DAILY AT 12 NOON
"FUN FOR THE WHOLE FAMILY AT NAT. PARK"

IN SPOKANE VISIT
CITY RAMP GARAGE
Across From the Spokane and Halliday Hotels
24-HOUR SERVICE
Motorola Radios
Lubrication
Atlas Tires and Batteries
Mechanical Repairs
Chevron Gas and Oil Products

WE INVITE YOU
COTTAGE GROVE MOTEL
Located at the Edge of Spokane On Highways 2, 10, 395
14 units, 10 with kitchenettes.
All modern conveniences
LESTER AND RUTH SAWTELLE
PHONE RI-6492
3004 West 8th Ave.
Spokane, Wash.

STRAW HATS
By
Shuttleworth
Perhaps a little early to talk about straws, but ours are out and ready for your inspection.
A little nicer than last year!
$2.95 — $3.50
$3.95
GODFREYS'
Phone — 270 — Box

LOOK! SPECIAL!
10,000 THIRSTY TOWELS

NO. 1 SECONDS
CANNON TOWELS . . . three sizes to choose from in these famous Cannon Towels, classed as seconds because of minor flaws that should not effect wear. Pastel shades.
Face Towel Size ..... 4 for $1
Guest Towel Size ..... .59
Bath Towel Size ..... .79
SAVE $ $ $
By stocking up now on these fine quality "Dundee" towels you can save dollars. Classed as seconds because of minor flaws. Size 22 x 44 approximately. Pastel shades. $1
EXCEPTIONAL VALUE
No. 1 seconds from a much higher priced towel. Classed as seconds because of minor flaws that should not affect wear. Size approx. 22x44. ..... 1.49
BATH TOWELS
Thrifty values for the home makers, No. 1 seconds in good quality "Cannon" towel. All the latest shades. Size approximately 22x44. ..... .89
BATH TOWELS
A handsome saving in a good quality terry towel. Size 22x44. Ideal for beach or the house. All pastel shades. 1.19
Hudson's Bay Company
INCORPORATED 2ND MAY, 1670

"CONNIE"
WHITE CASUALS
• SMART
• COMFORTABLE
• DIFFERENT
$4.95 — $9.95
THE SHOE CENTRE
533 Baker Phone 895

Pharmacist Officials Pay Visit to Natal

NATAL — Officials of the B.C. Pharmaceutical Association visited Natal and conferred with George Sofko, local pharmacist.

They are engaged in a tour of B.C., endeavoring to encourage greater interest among school pupils in pharmacy as a profession.

Visiting Natal were Miss V. Epves, editor of the magazine Western Druggist; F. H. Fullerton, manager of the Association, and A. F. McDuffee, registrar.

Bring the Children . . .

On your visits to Spokane, stop at the Friendly Hotel Spokane.

To better serve our guests, children under 14 stay free with their parents.

Bring the children to see the heart of the Inland Empire . . . they're welcome, too!

• *Parking at our Front Door!*

• *Air Conditioned Silver Grill*

HOTEL SPOKANE

City Assistance Asked . . . .

Fernie Civil Defence Set-Up in Good Order

FERNIE— Fernie's civil defence unit is seeking the use of the Fernie city hall garage for an equipment storage depot and the use of certain civic equipment for civil defence training purposes.

The request was made by Fernie civil defence officer Alfred Thompson and provincial mines inspector Dewie Morgan at the city council meeting Monday night. They also suggested that council arrange to have civic departmental heads attend civic defence meetings and courses to familiarize themselves with civil defence procedures during any emergency.

Ald. John Sweeney will attend the meeting of the East Kootenay civil defence control council at Creston Friday. Mayor Tom Uphill, city clerk George Robertson and Ald. Jack Sweeney will attend the meeting of the Union of Kootenay Municipalities at Creston on the same date.

Fire Marshal's recommendations for the city owned Queen's and Napanee Apartments will be carried out with the exception of the fire escape steps. Rcommendations include repair of fire alarm boxes, the enclosing of the bottom of the garbage chutes with metal boxes, the installation of sprinkler systems in the furnace rooms, the clean-up of the basements and erection of fire escape steps in place of the present ladders.

UNSOLD BONDS

Mayor Tom Uphill reported that an order-in-council is expected to be passed shortly which will permit the city to request the Fernie School Board to market unsold city school bonds. These bonds would then be guaranteed by the provincial government and the procedure would relieve the city of the responsibility of selling them on the bond market.

A letter from the Canadian Legion informed the council that a unit of the 39 Technical Squadron Royal Canadian Electrical and Mechanical Engineers had been formed recently in Fernie. The unit was requesting the temporary use of the arena for a vehicle storage and workshop. Council refused, because it felt that fire insurance costs would be increased due to oil and gasoline hazards. As an alternative, the council is offering the use of the city hangar which is expected to be vacant shortly.

A A demonstration of the RCEME portable workshop and vehicles will be held at the Fernie arena parking lot on Sunday. Units from Lethbridge, Pincher Creek, and Blairmore will take part.

City Council granted the Fernie schools the use of the arena for the special schools' Coronation services which will take place on the afternoon of June 1. The services are being held at the suggestion of the department of education. The schools requested the use of the arena as there is no assembly hall in the present school large enough to accommodate all pupils. The council decided that the usual rental fee of $100 per day will be charged.

How To Hold
FALSE TEETH
More Firmly in Place

Do your false teeth annoy and embarrass by slipping, dropping or wobbling when you eat, laugh or talk? Just sprinkle a little FASTEETH on your plates. This alkaline (non-acid) powder holds false teeth more firmly and more comfortably. No gummy, gooey, pasty taste or feeling. Does not sour. Checks "plate odor" (denture breath). Get FASTEETH today at any drug store.

4 Sentenced in Waneta Robbery

TRAIL — A foursome from Edmonton have pleaded guilty in police court to events of a wild night during which the men staged a $500 robbery.

George A. Swindon and Arne Sarman were sentenced Tuesday to six months on the first of three charges and will choose between paying fines totalling $400 each or staying another four months in jail on the other two.

Their women companions, Florence Kerik and Regane Carignan were sentenced to one day each in jail on charges of retaining stolen goods under the value of $25.

The first charge against the men was for breaking into a Waneta commissary, while the other two involved taking a car and, later the same night, a truck without the owners' permission.

The foursome drove from Waneta to Trail and left the stolen goods in a railway depot, then proceeded to Vancouver, where they were captured.

Nickels to the value of $13.80 were found in the possession of the two women.

Community Hall Program Renewed

TRAIL — Work on the Warfield Community Hall will start to roll again this weekend.

First target is to get the shell up and put the roof on. Construction of walls will be done in a series of weekend drives by volunteer labor.

An excellent start was made on the hall in 1952 when footings and basement walls were poured and a creek culvert installed in a manhole. Installation of most of the rough plumbing and laying of subfloor was also done.

Edgewood Liberal Group Organized

EDGEWOOD—An Edgewood Liberal Association has been formed with a membership of 16, making it one of the strongest in the Kaslo-Slocan riding.

E. Shields was elected president, K. S. Edgell, vice-president, and E. Piper, secretary-treasurer.

Mrs. Sid Leary of Nakusp, candidate in the coming provincial election, was guest at the formation meeting, who spoke on political matters, and showed films taken on her recent trip to Europe and the Near East.

Canadians Training In Central Germany

OTTAWA (CP) — More than 4000 troops of the 27th Canadian Infantry Brigade Group in Germany for intensive training under canvas, the army reported Wednesday.

The 10-day exercise will be the longest and largest in the Brigade's training program for 1953. For three weeks the scheme will be on battalion or lower levels. The fourth week will see all elements of the brigade in mock battle with the British 7th Armored Brigade.

The Canadian schemes and operational exercises are fitted into the general program for British forces. This year concentration is being placed on training brigade and lesser units.

PHONE 144 FOR CLASSIFIED

More District News on Page 10

Nicholson Named Fertilizer Sup't

TRAIL — L. J. Nicholson has been appointed superintendent of the Kimberley fertilizer department of the Consolidated Mining and Smelting Company of Canada, Ltd., effective May 1, according to an announcement made Wednesday by E. A. G. Colls, manager of Cominco's chemicals and fertilizers division. In his new position, Mr. Nicholson is in charge of Cominco's new $9,000,000 fertilizer plant at Kimberley, which is scheduled to come into operation this Summer.

Mr. Nicholson was born in Sandwick, Shetland Islands, in 1910. He came to Canada at an early age and attended school in Vancouver. After obtaining a bachelor of arts degree at the University of British Columbia, he continued with his studies and in 1934, graduated from UBC with a BA Sc. degree in chemical engineering.

Mr. Nicholson joined Cominco in June of 1934. His first years with the Company were spent on the smelter yard gang and alter in the Tadanac assay office. In April, 1938, he was appointed research asisstant at the phosphate plant. Since then he has held several posts in the chemicals and fertilizers division including assistant superintendent, fertilizer group. In January 1951, he was assigned to special duties dealing with the design and construction of the Kimberley fertilizer plant.

Mr. Nicholson is a member of the Chemical Institute of Canada and is a Rotarian. Keen on sports, with golfing, fishing and curling being his current activities, he was a member of the University of British Columbia Canadian championship basketball team in 1931. Mr. Nicholson is married and has two children. He will live in Chapman Camp.

Official Speaks To Gov't Employees

NE WDENVER — E. P. O'Connor, general secretary of the B. C. government Employees' Association of Vancouver, made his annual visit to the New Denver branch recently.

A banquet meeting was held with a good representation from the Arrow Lakes, Slocan and Kaslo district.

Mr. O'Connor outlined the progress which has been made with regard to the employees' negotiations during the past year with regard to five-day week and arbitration and various other matters pertaining to employees' welfare.

PHONE 144 FOR CLASSIFIED

Former Cominco Head At Vancouver Passes

A. N. (Bob) Skill, who from 1921 to 1947, headed the Consolidated Mining and Smelting Co., office in Vancouver, has died at Vancouver. He retired from active business in June, 1947.

Arthur Neville Skill was born in Devon, England, and came to Canada when a child. The family settled in Cobourg, Ont., and in that pleasant town by Lake Ontario he formed that great love of the outdoors which was to stay with him through life.

WEST IN 1900

He came West in 1900 and was with the smelter at Northport, Wash., until he joined Consolidated in 1906. He lived in Trail until moving to Vancouver.

Among his friends he was always known as Bob. On moving to Vancouver his love of the ocean found an outlet in yachting and he was one of those responsible for the formation of the Kitsilano Yacht Club.

ROYAL CITY DEVELOPMENT

As manager of the Consolidated Mining and Smelting Company at Vancouver, Mr. Skill took a prominent part in the development of the port of New Westminster in the early 1920s, when the shipment of concentrates, fertilizers and other products started to pour through this port from the company's plant at Trail.

Trail exports moved across the wharf of the Fraser River Dock and Stevedoring Company operated by the late Claude H. Lambson and Jack Shaw at the foot of Tenth Street. This locally-organized concern of Royal City businessmen handled its first cargo of concentrates aboard a Norwegian freighter nearly 30 years ago.

CONTRIBUTED MUCH

Mr. Skill, representing the big concern at Trail, helped to move their products through this port and in the years that followed the Trail exports contributed much to the growth of the port and the comparatively small beginning of the old Fraser River Dock and Stevedoring Company was the forerunner of the establishment of the Pacific Coast Terminals on adjacent property a few years later. The latter concern acquired by the Consolidated company absorbed the original dock and stevedoring company.

For many years he found recreation in hunting and fishing all over B.C., and he and his family spent several summers at their camp on Ganges Harbor, Saltspring Island.

He is survived by his wife, a daughter, Mrs. H. H. C. Anderson; four grandchildren, Gordon and Arthur of Vancouver, Nancy and Mary of Los Angeles, children of the late Neville Skill. A sister, Mrs. Dud-Spragge, lives in Cobourg and a brother Frank, in Kingston.

Bohlen, Molotov Talk 20 Minutes

MOSCOW (Reuters) — United States Ambassador Charles Bohlen stated Wednesday he had a 20-minute talk with Foreign Minister Molotov Tuesday on "certain concrete questions" pending between the two countries.

TO MOVE HALL

CASTLEGAR — The community hall here on Columbia Avenue, also known as the coronation hall, is to be moved over a few feet. The property adjacent to it on the south was recently sold by the village to the Castlegar Co-operative Transportation as a site for a new garage and bus depot.

When the ground was surveyed to determine where the Society's boundary was to be, it was discovered that about six feet of the southeast corner of the hall was situated on the Co-operative's property. Transportation Society members have said the hall's present position will interfere with their plans so the hall is to be moved. The action was the decision of a special meeting of the Castlegar Board of Commissioners last night.

The Oswego canal provides an outlet from Lake Ontario to the Hudson river and New York City.

COAL
TOWLER
Fuel & Transfer
Nelson, B.C.
Phone 889

New Double Quick Double Safe
Home Permanent
With Beauty Rinse Neutralizer by Richard Hudnut
$1.75
"Your Fortress of Health"
Nelson Pharmacy
Res. 394-L Phone 1203
433 Josephine Street

A World on Wheels
HOW ABOUT THE YOUNGSTERS?

RIDE A
RALEIGH
AND YOU RIDE THE BEST
Priced from $59.50
3-speed model slightly higher
FOR THE YOUNGER YOUNGSTER
Famous Sunshine Tricycles, all sizes and models from $16.95 to $28.95. Trike Trailers, each $9.50. Wagons, all sizes, from $3.25.
Drop In and Choose From Our Large Selection
NELSON HARDWARE CO.
"FRIENDLY SERVICE"
Phone 21 446 Baker St.

TRY OUR PRICES
We Will Not Be Undersold
• British and American type JERRY CANS with pouring spout $2.75 $3.00
• PEEVIES and CANT HOOKS. New $5.00
• JACKET WATER HEATERS. Coal. $12 $15
• 2 Ton McKinnon CHAIN HOIST. Priced at $75
• 2 Ton B.B. TIPPER HAND WINCH. Priced at $70
• New and Used Pipe and Fittings ½" to 6" for plumbing and irrigation.
• New and Used Sinks, Hand Basins, Tubs and Fittings.
• Used 4 and 6 Lite Windows
• Pumps, Motors, Steel Plate Etc.
• 5 Only Coffee Counter Stools
• Oil Burning Brooder, new Condition.
Columbia Trading Co.
902 FRONT ST. PHONE 1511

Government Aids Trade

★ AN EXTENSION OF MARKETS IS NEEDED IF B. C. PRODUCTS ARE TO CONTINUE TO SHARE THE PROSPERITY OF THE PROVINCE.

★ YOUR SOCIAL CREDIT GOVERNMENT THROUGH ITS DEPARTMENT OF TRADE AND INDUSTRY IS NOW ENGAGED IN THE PROMOTION OF NEW INDUSTRY, FOREIGN TRADE AND TECHNICAL ASSISTANCE FOR PRODUCTION IMPROVEMENT.

★ DON'T BE MISLED. MARK YOUR BALLOT FIRST CHOICE.

Social Credit 1

This advertisement is issued by the British Columbia Social Credit Campaign Committee.

SC10

Sun, wind and weather are the enemies of your home. For a house deteriorates from the OUTSIDE first—cracks and leaks appear — and soon a costly replacement job is necessary — you can save money now, and save your home, by buying —

ASBESTOS CEMENT
ATLAS TURNALL
Siding Shingles
At a New Low Price of $19.50 Per Sq.

CONGOWALL
The perfect answer to all your kitchen and bathroom renovating problems.
54" high, per lin. ft. 81¢

JUST ARRIVED
A New Stock of Famous Name
LINOLEUMS

In light and heavy weights to enhance your floors. Drop in to see our new display room.

For All Your Painting and Building Needs

BURNS
Lumber Company
"Everything for the Builder"
PHONE 1180 602 Baker St. Nelson, B. C. PHONE 1181

The
Nelson - Creston
Progressive Conservative Association
WILL HOLD A
NOMINATING CONVENTION
in the
Canadian Legion Hall
at
NELSON
8:00 p. m. Thursday, May 14
All Interested Persons Cordially Invited

PORK STEAK Shoulder
VEAL STEAK Shoulder
LB. 55c
Pork & Beef Sausages Lean lb. 45c
Beef Short Ribs lb. 35c
Pork Leg Roast All cuts. Lb. 58¢
Pot Roast Beef Red Brand. Lb. 55¢
Sliced Cod Lb. 35¢
Weiners No.-1 Viking. Lb. 45¢
Sliced Salmon Lb. 65¢

BIGGER SAVINGS than ever before!

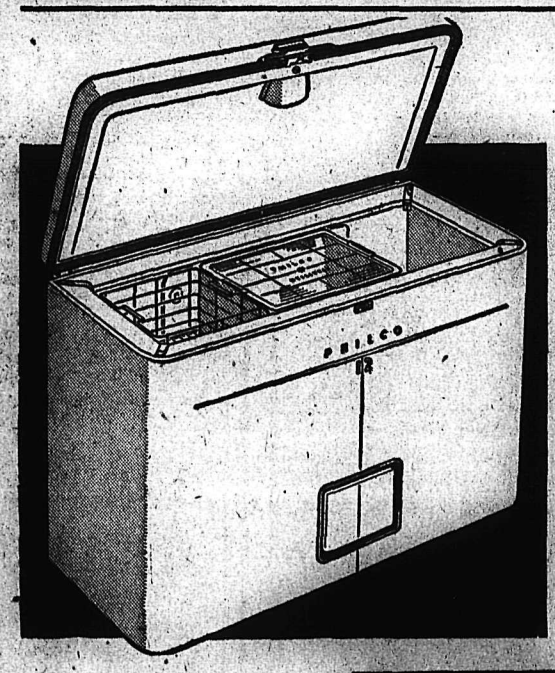

ATTENTION! Home Makers
It will cost you less to serve the best —
It's a fact, thousands of Canadian families can tell you from experience how the new
1953 PHILCO
Home Freezer
can help you prepare meals more quickly and conveniently . . . serve tastier, more nourishing food . . . enjoy year-round variety . . . make fewer shopping trips . . . spend less time in the kitchen, and make big cash savings through quantity buying when prices are lowest. For more details on this big wonderful freezer consult Jeffrey Radio and Appliance, or a member of our staff. We can save you big money with our food plan.

Illustrated is the Philco CH122 12.5 cu. ft. freezer.
Holds 435 lbs. of frozen food.
EASY TERMS
FAIRWAY Foods Limited
PHONE 1177
FREE DELIVERY

Nelson Daily News

Established April 22, 1902

British Columbia's Most Interesting Newspaper

Published every morning except Sunday by the NEWS PUBLISHING COMPANY LIMITED, 266 Baker Street, Nelson, British Columbia.

Authorized as Second Class Mail, Post Office Department, Ottawa.

MEMBER OF THE CANADIAN PRESS AND THE AUDIT BUREAU OF CIRCULATIONS.

Thursday, May 14, 1953

Nelson District Must Look to Future for Full Pride in Hospital Day

Communities throughout British Columbia showed off their hospitals to their citizens with pride during Hospital Day this week. Nelson District also took pride in Hospital Day, but it was pride in the tradition of service rendered by Kootenay Lake General Hospital's doctors and staffs, not in the building itself.

This district cannot take pride in the building which it provides its doctors and nurses for their miracles of healing, and to which we take our friends and family members when they fall sick or injured. It is a simple fact that Kootenay Lake General Hospital is long outmoded, and in the last several years it has been badly overcrowded. The fact that at times patients have to be accommodated in beds in hallways because wards are full beyond capacity tells a story that needs no enlarging.

Building experts have examined the structure on a number of occasions. They term it a fair building, but not a good hospital; they say, moreover, that it is not adaptable for expansion or modernization. Heavy expenditures on the building still could not make it a modern institution. Further, the Fire Marshal has condemned features of the building. And to standardize these alone would cost $100,000, and not add a single bed. Medical opinion condemns the building because of the dangers of cross-infection, because of overcrowded wards and lack of modern facilities.

The simple truth is that the hospital building is lacking in every phase of accommodation and operation. It is old, its full modernization still would not meet present day hospital standards and would not be economic. Persons who visited the building on Hospital Day will know that the need is for a new hospital. Patients, doctors, nurses, maintenance staffs, and the society's board of directors have known it for years.

It was a good omen, perhaps, that the Board's special committee decided on Hospital Day to launch its efforts for the establishment of a hospital improvement district. If this move is successful it can mean the eventual financing of a new construction shared between the Federal and Provincial governments and the industries and private taxpayers of the rural and urban area which a new district hospital would serve. It can mean that Nelson District will view some future Hospital Day with full pride.

What the Poll Says

The most recent Gallup Poll on Canadian political opinion seems to indicate that there has been remarkably little switch in sentiment from 1949. The Liberals have dropped four points down the scale, from 50 per cent to 46 per cent, and the Conservatives have climbed up one point from 30 per cent to 31 per cent. The CCF remains stuck hard at 13 per cent.

For Better Foreign Investment

A full page advertisement in the New York Times this week outlines Colombia's transportation problem and the solution now being carried out.

With a loan of $25 millions from the International Bank for Reconstruction and Development, plus $15 millions from the national budget, a 255-mile railway is being built to connect existing systems and furnish continuous transportation along the country's main river and between its chief seaports on the Pacific and the Atlantic. In addition an important and large new agricultural area will be opened up. All this is explained simply and moderately in the advertisement, and the economic importance of the new line is revealed in a map.

This is a first class example of foreign investment and good international public relations. So much airy vagueness is talked about investment and the help of "underdeveloped areas", we enjoy seeing some concrete examples.—Financial Post.

Figures Can Lie

Trying to shame us in Canada, a newspaper commentator recently suggested that tax burdens were lighter in Canada than in the United States, and very much lighter than in Britain. He said that for a married man without children earning $3000 a year, income taxes in Canada were $185, in the U.S. $333, and in Britain $621.

Bare figures like that are almost meaningless as an indication of the real tax load.

In the United States, for instance, married couples have privileges which very often result in a lower scale of taxation than for similar couples in Canada.

As for the heavily taxed Britisher, the income tax is in many cases almost his sole contribution. In Canada, on the other hand, there is usually a whopping municipal tax as well. And in Canada there are a great many other taxes, too, notably sales tax on almost every kind of merchandise and services.

In all these international comparisons, of course, the greatest weakness is the assumption that the currency unit used, in this case the dollar, has the same value in all three countries, and that what we have left over from taxes will buy the same amount of goods or services. That is nonsense, as anyone who has travelled in the United States or Britain will confirm.—Financial Post.

Reclaiming Marshlands

(Moncton Transcript)

Announcement that the Federal Government is drafting plans for a million and a half dollars marshland project in the Shepody River area of Albert County is one of the most interesting and encouraging pieces of news the residents of that County have heard for a long time. The project will not only be of benefit to people of Albert County, but should give the livestock, and especially the beef industry, of New Brunswick the "shot in the arm" that it badly needs.

Vast expanses of fertile land have been lost to the sea in the Bay of Fundy area of the Maritime Provinces over the past half century. The rushing tides, for which old Fundy is noted, ripped big gaps in the dykes built by earlier settlers, and due to a change in the nation's economy owners of marshlands were unable to finance the necessary repairs. Over a period of a few years gaps in the dykes were extended to deterioration and disappearance of long stretches of these retaining walls with the result thousands of acres in New Brunswick and Nova Scotia were claimed by the sea.

Press Comment

If they want to keep down the price of milk, the Toronto Globe and Mail advises Provincial authorities and the dairies, "let them get behind the cash-and-carry method. It has long been known that the cheapest way to sell anything is across the counter. That is the cheapest way to sell milk, and the only way which offers any real hope of maintaining its present place in the family budget."

Education and its costs should stay where they belong, under the Provinces, declares the Winnipeg Free Press. "Anyone who examines the budget of any Province of this country today and observes the huge outlays for highways, social services and the like, will see that if education is languishing it is because the Provincial Legislatures do not esteem it. It is because they prefer other things. It is not that they lack money. The fault is not with our stars (with Parliament), but with ourselves."

?Questions? ANSWERS

Open to any reader. Names of persons asking questions will not be published. There is no charge for this service. Questions WILL NOT BE ANSWERED BY MAIL except where there is obvious necessity for privacy.

Bewildered, Nelson—Every now and again a recipe calls for egg-whites but no yolks. Apparently the only use for these yolks is to make a custard, or scramble them. Are there any other dishes in which they can be used up?

Mayonnaise, boiled salad dressing, mocha pudding, some cakes, mashed potato balls, lemon meringue, are a few dishes in which egg yolks alone are wanted.

Interested, Castlegar—Could you give me a list of the airlines operating in Canada?

Maritime Central Airways Service, from Moncton, N. B.; Colonial Airlines, from Montreal; Northeast Airlines, from Montreal; Canadian Pacific Airlines, across Canada and Pacific; Mont Laurier Aviation Company, Ltd., from Roberval; Central Northern Airways, Ltd., from Sioux Lookout; Leavens Bros. Air Service, Ltd., Toronto; American Airlines, Toronto; Central Northern Airways, Sioux Lookout; Northwestern Airlines, Edmonton; Western Airlines, Lethbridge; Sask. Government Airways, Prince Albert; United Airlines, Vancouver; BOAC, Montreal; Queen Charlotte Airlines, Vancouver; Trans-Canada Air Lines, Ltd., across Atlantic, and Canada.

Student, Trail—When was the Arab League formed, and who are the members?

The Arab League was formed in Cairo, March 22, 1945, for the purpose of maintaining Arab solidarity. The League consists of Egypt, Iraq, Jordan, Saudi-Arabia, Syria, the Lebanon and Yemen. Provision was made for admission of the Arab portion of Palestine upon achievement of independence.

Steady Reader, Castlegar—Please print recipe for making elderberry wine.

To each seven pounds of elderberries allow three gallons boiling water; to each gallon of juice allow three pounds preserving sugar, one pound raisins, half ounce ground ginger, six cloves, one dessert spoonful brewer's yeast or quarter-ounce cake yeast, and one gill brandy. Gather berries when ripe and pick from stalks, put them into large crock, bruise them down, and pour boiling water over them. Cover closely and leave for 24 hours, then strain through fine sieve or jelly bag, measure the liquid, and put into preserving pan. Add sugar, raisins, ground ginger, and cloves, and boil one hour, skimming when necessary. Now let liquid stand until lukewarm, then turn into clean, dry barrel and put in the yeast spread on a piece of toast. Cover bunghole with folded cloth and leave two weeks, then add brandy and bung tightly. In about six months, bottle.

Verse

Hospital Day

Each day we pass down Nelson's streets,
We seldom see the benefits all around;
Too much engrossed with friends one meets
To give a thought which Florence Nightingale laid down.
The twelfth of May is Florence Nightingale Day.
But now, in want of something new, we crash the gate;
A building new is needed for the patients' stay,
And funds to build a hospital for their fate.
So let us give a helping hand to build
A hospital where nurses and doctors thrive,
To help the sick and lame, that fate hath willed—
To give their every means to keep alive.

—G. WILLOUGHBY.

Your Horoscope

Don't be hard to please and expect perfection from others. Monetary success is suggested for the coming year., but "all that glitters is not gold," you know. On the child born on this date, fortune should smile.

It's Been Said

Duty is the power which rises with us in the morning and goes to rest with us at night. It is co-extensive with the action of our intelligence. It is the shadow which cleaves to us, go where we will, and which only leaves us when we leave the light of life.—William Ewart Gladstone.

Have patience and endure; this unhappiness will one day be beneficial.—Ovid.

Letters to The Editor

Letters to the editor on any topic of genuine interest are welcome if they are brief, accurate and fair. No letter will be inserted in whole, or in part, except over the signature and address of the writer. Unsolicited correspondence cannot be returned.

Civil Defence

To the Editor:

Sir—Now that I have resigned as Civil Defence Co-Ordinator for the West Kootenay Area, I feel that I should give some account to the residents of the work that has been done during my tenure of office from September, 1951, to April, 1953.

On 1st September, 1951, I was appointed Civil Defence Co-Ordinator for the Kootenay Area (with the exception of the Trail-Tadanac, Target Zone, — which comprises Trail, Tadanac, Rossland, Fruitvale, Kinnaird, Castlegar).

At that time Nelson and Cranbrook were the only communities in the Area that had taken steps of any kind to organize Civil Defence, with a total of 50 volunteers all told.

The Kootenay Area then consisted of 14 organized communities, of which Nelson was the largest and most central.

I attended at Civil Defence Technical Instructors' Training Course at Ottawa in October 1951, and was the only trained instructor in the Area until the end of 1952. My duties were of an advisory nature, and I had to assist the various municipalities in organizing their local units. In order to do this it was necessary for me to visit each place as often and as regularly as possible, and I travelled hundreds of miles in all weathers, addressed municipal officials and public meetings — service clubs — teachers and students — nurses' groups — gave a series of radio talks — showed films, etc., in an endeavor to instruct the general public in Civil Defence.

At the beginning there were some 50 workers and today there are some 1000 duly enrolled Civil Defence volunteers in the East and West Kootenays and there are fourteen duly appointed Civil Defence Officers, each in charge of a Civil Defence Unit in his respective community.

To date six instructors have completed Courses at Ottawa, and 30 have completed Provincial Courses at Victoria. A 121 registered nurses have completed courses in the Nursing Aspects of ABC Warfare, about a hundred Civil Defence workers have completed First Aid Courses, and there are some seventeen hundred fully-trained First Aid personnel in the area.

Other work that has been done during my term of office includes surveys in welfare, radio, telephone, telegraph, hospital accommodation etc., with a view, to meeting any possible emergency—such as care for sick, refugees, casualties, aged people, children, food and clothing, transportation etc. This entailed a tremendous amount of detailed work and organization, much of the ground having to be covered several times in order to arrive at the final results.

For geographical reasons it was decided in 1952 to divide the Kootenays into two separate areas, and in December, 1952, I handed over the East Kootenay part of the Area to Mr. W. K. McRae of Kimberley, who was officially appointed as Co-Ordinator for the East Kootenays in February, 1953.

During this period certain expenses were incurred by the various municipalities, of which two-thirds are to be refunded under the Matching Funds Program of the Federal and Provincial Governments.

To sum up briefly, during my term of office the following Civil Defence in the East and West Kootenay areas:

Trained Instructors — 1 Rescue (Special Certificate, Ottawa); 1 General Instructor (Special Certificate, Ottawa); 3 General qualified Instructors, Ottawa; 1 Instructor, ABC Warfare, (Special Certificate, Ottawa): 4 Provincial General Instructors (Special Certificate); 26 Provincial General Instructors (Qualified); 121 Registered nurses completed Course in Medical Aspects of ABC Warfare.

Basic First Aid: Over 1800 completed Courses in the Kootenay Area.

Surveys: Hospitals, Hospital Accommodation; Transportation; Welfare, Telephone, Telegraphs, Radio.

Now that the spade work has been completed—the ground thoroughly covered—trained and qualified instructors available — and training equipment issued to Units, I feel that everything is ready for Civil Defence to develop successfully in the West Kootenays, and I extend to my successor and all personnel my very best wishes for their continued success.

I would also like to take this opportunity of thanking all those who have assisted and encouraged me in my work of organizing civil defence in the area, and would like to stress the importance of continuing the work steadily and without delay.

PETER MATHISEN

Mystery of Lost Boys Increases

TORONTO (CP) — Police went back to dragging the Don river and Grenadier pond Tuesday, but they had little hope of finding three young brothers who disappeared 12 days ago.

Henry Quigley, 10; Howard, 7, and Paul, 5, vanished from their home in mid-town Toronto when they went to buy candy.

Inspector Sam Johnston, leading the search, said police "have been over the area where the kids lived and played a dozen times but without success."

He added:

"We've covered the waterfront, the Don valley, Riverdale park . . . just about everywhere. We follow up every tip no matter how ridiculous it sounds."

A $500 reward was offered by the Toronto police commission last Saturday. The children's father, Henry Quigley, and mother have made local radio and television appeals, but no clues have been turned up.

Menzies and Family Leave for Britain

SYDNEY, Australia (AP)—Prime Minister Robert G. Menzies and his wife and daughter left by plane Wednesday to attend the Coronation.

Rupert's House, oldest Hudson's Bay Company trading post on Hudson Bay, was built in 1668.

Toronto Considers Indoor Rowing Pool

TORONTO (CP) — An indoor rowing pool, a new wrinkle in Canada but an established piece of equipment in the United States and England, may be built in Toronto this fall. The pool would provide year-round training facilities for oarsmen.

The idea, advanced several weeks ago by A. Sidney Dawes of Montreal, past president of the Canadian Olympic Association, is being considered by rowing officials from Toronto and Hamilton. The Montrealer has offered to pay $6000 towards its initial cost.

A five-man committee, headed by Tom Alison of the Toronto Argonaut Rowing Club, was chosen to investigate the possibilities of constructing the 40-by-40-foot pool. Information on the feasibility of the pool will be sought form four U.S. colleges who have used the pool idea for years—Yale, Navy, Harvard and the University of Pennsylvania.

CANTERBURY, England (CP) — Woody, an ex-circus performer, is settling down as a carthorse at a town bakery. The 13-year-old horse takes crowded traffic and street noises in its stride but occasionally prances on the job.

Melt butter in 9 x 9 inch cake pan. Remove from heat and add ROGERS' GOLDEN SYRUP and pineapple juice; blending well. On this arrange pineapple, nuts and cherries. Prepare cake mix using spices called for in Spice Cake recipe. Pour batter over fruit. Bake at 375°F for 40 to 45 minutes. Remove pan from oven, allow to cool 5 minutes, then invert on serving dish.

For Free Recipe Book, Write—
The B.C. Sugar Refining Co. Ltd., P.O. Box 900, Vancouver, B.C.

These New Colors Gave Us A Color-Scheme that's "Different" . . .

We were tired of conventional buffs, browns, creams and greens on the outside of our home! So we created a new color-scheme with new, fadeproof colors in Bapco Pure Paint! Now our home's a standout in our neighborhood . . . and worth hundreds more!

New Color for Shingles and Side-Wall Shakes . . .

Now . . . Shingoleen, the two-oil paint comes in smart, new colors! Besides it penetrates and preserves, adds years of life because it resists all weather conditions!

The Inviting Entrance . . .

The entrance that always says "welcome" is the one protected with Bapco Porch Paint. It's made to stand wear, tear and weather changes . . . keeps steps and porch inviting all year long!

In Your Favorite Paints

BAPCO PURE PAINT

BAPCO SHINGOLEEN

BAPCO PORCH PAINT

P.S. For Complete Color Information Ask Your Bapco Paint Dealer!

Wood Vallance Hardware

593 Baker St. Phone 1530

J.L. WILSON

General Merchant Silverton, B. C.

They'll Do It Every Time — By Jimmy Hatlo

Today's Bible Thought

Very aged people remember childhood days with great clarity. Memory is eternal. We should store up glorious memories of noble deeds.

Remember the days of old.
—Deut. 32:7.

Aunt Het

Girls like Jennie can't expect to catch a first-class husband. It just ain't in a man's nature to get excited about anything that's too easy to get.

Only 11 Hrs. 30 Min. to CHICAGO $130.30

Canadian Pacific AIRLINES

Consult your Travel Agent or Canadian Pacific Airlines, Phone 204

It Pays to Buy Quality

Summer Whites

See our selection of white or colored summer shoes

- Sandals
- Saddles
- Casuals
- Pumps

Priced From

$2.95 to $10.95

R. ANDREW & CO.

LEADERS IN FOOTFASHION

Established 1902

The village of Omemee near Lindsay, Ont., was named after the Omemee or "Pigeon" tribe of the Mississauga Indians.

Recipes . . .

Decorate Cakes With Marshmallow Topping

By ALICE DENHOFF

It can be fun to turn out a cake and, happily, more and more women are finding themselves in a cake-baking mood.

Since more cakes are being baked than ever before, more homemakers are in search of nw ways to give their cakes a new look and a distinctive flavor. Marshmallows do both and serve as the main basis for tasty toppings that can be as light as cotton candy or firm as fudge. Caramel marshmallow frosting for an 8-inch layer cake comes first.

Mix 2 tablespoons butter, 1-3 cup heavy cream, 6 tablespoons brown sugar and ⅛ teaspoon salt in a saucepan. Bring to a boil, stirring constantly. Reduce heat and add 4 ounces marshmallows (about 16) to caramel mixture, stirring until melted and smooth. Remove from heat; gradually add enough sifted confectioner's sugar to make frosting of spreading consistency. Makes about 2 cups.

To make a fluffy marshmallow frosting to take care of two 8-inch layers, cut 4 ounces marshmallows into eighths with wet scissors. In a small saucepan, combine one cup granulated sugar and ¼ cup water. Cook without stirring to soft ball stage (238 degrees F.). While syrup is cooking, beat 2 egg whites until stiff, but not dry.

Pour hot syrup in a thin stream into egg whites, beating constantly. Add marshmallows and ½ teaspoon vanilla, beating vigorously until marshmallows are melted and frosting holds its shape.

Chocolate marshmallow frosting tops off this dissertation.

For an 8-inch round cake, break two 1-inch milk chocolate bars into regular squares. Cut 4 ounces marshmallows into halves, using wet scissors. Top cake with chocolate squares, and arrange marshmallow halves over all.

Place cake under broiler (approximately 4 inches from source of heat) until marshmallows are golden brown. Serve immediately. A good trick for a quickie with an impressive style all its own.

Regina, provincial capital of aSskatchewan, was incorporated as a city in 1903.

CENTERING THIS WEDDING PARTY are Mr. and Mrs. Jeffrey Stewart Craig, who were married in Cathedral of Mary Immaculate. The bride is the former Mary Lucy Davis, a 1950 graduate of St. Paul's Hospital of nursing and the daughter of Mrs. Angus Davis and the late Major Davis, and the groom is the son of Mr. and Mrs. Robert Craig of Vancouver. Left to right are Angus Davis, who gave his sister in marriage; Wallace Craig, best man; the newlyweds, Miss Giovanna Davis and Miss Paulette Davis, bridal attendants. The couple are making their home in Vancouver where the groom is an engineering student at UBC.
—Alice Stevens photo.

CROSLEY MAP OF THE CORONATION ROUTE

In full colour! 23" x 18½"—suitable for framing!

IT'S FREE FROM YOUR CROSLEY RADIO AND TELEVISION DEALER!

Quantities limited

You can see and hear the Coronation BETTER on a CROSLEY!

Freeman's

"SALADA" ORANGE PEKOE

Canada's Quality Tea

GROUP TO SEND MILK TO KOREA

Another carton of milk is ready to be sent to a missionary in Korea, members of the Margaret Foster group of St. Paul's United Church learned at their meeting at the home of Mrs. R. T. Dickson, with Mrs. W. Irvine and Mrs. Jack Wright as co-hostesses.

The treasurer reported a recent bake sale a success, and said proceeds would be used for mission work. Mrs. Roy Evans led the study describing a camp for African girls in training, a world day of prayer for African women, and Miss Kate Rutherford's story of heroic African Christians. A brief review of the recent Presbyterial in Trail was given by members who attended the event.

SOUTH SLOCAN — Mr. and Mrs. C. Golik have left for Victoria to attend the graduation of their daughter, Lily, who is in the graduating class of the Royal Jubilee Hospital.

Joe Bourgeois has taken his father, Henry Bourgeois, to Cochrane, Ont. and Quebec for a three months visit.

PHONE 144 FOR CLASSIFIED

CRANBROOK CLUB CHOOSES SLATE

CRANBROOK — Cranbrook Soroptimists have had their annual election of officers, with Mrs. Stanley McNeil named as new president to succeed Mrs. A. E. Ryder.

Mrs. Dusan Tadey is vice-presidnet; Mrs. Ray Lynch, secretary; Miss Pat Condon, treasurer; Mrs. R. B. Mitchell, director for a two-year term, and Miss Laura Henderson and Mrs. Robert Willis, for one year terms.

The club plans to send four delegates to the annual Soroptimist convention which will take place late in May at Edmonton. Main current project of the club is sponsorship of the UBC Players' Club production of "Shadow and Substance" here Tuesday.

A guest at the meeting was Miss Margaret Cowan, president of the Venture Club, which the Soroptimists sponsor, and she reported to them on the Venture Club convention at Vancouver.

BOSWELL—Mrs. C. H. Bebbington has returned from a week's visit to Vancouver.

Mrs. Kenneth Wallace is on a visit to Cranbrook, staying with Mr. and Mrs. Owen Sherratt.

Nelson Social

PHONE 144

ATTENDS WEDDING . . . Mrs. A. Edwards, Vernon Street, leaves today for Calgary to attend the Koskey-Rakham wedding which takes place in Calgary May 15.

• • •

FROM WINNIPEG . . . Mr. and Mrs. Robert Kelley Sr., of Winnipeg arrived Wednesday and are visiting their son and daughter-in-law, Mr. and Mrs. Robert Kelley, Baker Street.

• • •

FROM UBC . . . Mr. and Mrs. John Brummitt and young son Michael, have arrived from Vancouver where Mr. Brummitt was attending University of British Columbia. They are visiting Mr. Brummitt's parents, Dr. and Mrs. R. B. Brummitt, 820 Davies Street.

Deer Park Notes

Louis Schwartzenhauer of Rossland was the guest of his parents, Mr. and Mrs. C. Schwartzenhauer.

READ THE CLASSIFIED DAILY! Buy, Sell, Trade the Classified Way

Milady's Fashions

(LOCAL MANAGEMENT)

FOR FUN IN THE SUN

COTTONS

Crisp - Cool - Glamorous

$7.95 up

French Crepes and Bembergs

16½ to 24½

$4.95 — $7.95

The Store of Friendly Service

WHERE YOUR CLOTHING $ GOES FARTHER

449 BAKER ST. PHONE 874

catch of the season

Cottons

Capture your share of our cool, colorful cottons and be set for Summer! . . . They're smart . . . flattering . . . and so sensibly priced.

Dee's Ladies' Apparel

THE FASHION CENTRE

PHONE 775 535 BAKER ST.

Dress Up With Marian Martin

9399 14½—24½

TAKE INCTES OFF!

Look slimmer, trimmer, taller! This step-in is the perfect style to flatter your half-size figure! And you'll be delighted with the beautiful fit — it's proportioned perfectly to save alteration time and worry. Note band sleeve — aircooled for high-humidity days.

Pattern 9399: Half sizes 14½, 16½, 18½, 20½, 22½, 24½. Size 16½ takes 4⅝ yards 39-inch.

This easy to use pattern gives a perfect fit. Complete, illustrated Sew Chart shows you every step.

Send thirty-five cents (35c) in coins (stamps cannot be accepted) for this pattern. Print plainly size, name, address, style number.

Send your order to MARIAN MARTIN, care of Nelson Daily News, Pattern Dept. Nelson.

Rub it in RUB ODOR OUT!

When the green color vanishes ALL ODOR IS GONE!

New Vanishing Cream Deodorant with Non-Staining CHLOROPHYLL

RUB IT IN! RUB ODOR OUT!

Every day—rub it in—rub odor out! When the green color vanishes, the odor is gone. New Arrid with Chlorophyll deodorizes instantly on contact . . . gives you rubbed-in protection. Stops underarm perspiration 1 to 3 days—keeps underarms dry and odorless.

New Arrid with Chlorophyll is safe for clothing. Antiseptic. A smooth, pleasant vanishing cream. Preferred by 2 out of 3 women over their regular deodorant. Get *new* Arrid with non-staining chlorophyll!

Approved American Institute of Laundering

ARRID 53¢

NEW ARRID WITH NON-STAINING CHLOROPHYLL

For Fun in the Sun . . .

Wonderful — Wearable — Washable

DENIMS

★ Faded Blue ★ Red

★ Plaid Trimmed ★ Prints

Shorts and Bra Tops

Denim and plaid.

$1.98 to $2.98

Printed Denim Dress

Blue with printed dots of red, black and blue or cameo in black and grey. Size 12-18. As sketched.

$7.95

Bathing Suits

All famous makes. Nylon, lastex.

$7.95 to $18.95

Denim Pedal Pushers

Blue or red.

$2.98 to $3.95

Swirl Skirts

Prints and denim.

$2.98 to $5.98

Denim Jackets

$3.98 to $5.98

Fashion First — DISTINCTIVE LADIES WEARING APPAREL

Denim Jeans

Plain and plaid trim.

$3.98

BUTCHERTERIA News

Specials in Blue Beef

Sirloin and T-Bone Steak ..... per lb. 75c

Standing Rib Roast, cut short, lb. 59c

Rump Roast ..... per lb. 65c

Beef Tongues — Fresh. Per lb. 42¢

Corn on the Cob — 4 to a bag 35¢

Fresh Herring — Per lb. 25¢

Fresh Cod Fish — Per lb. 29¢

Lean Hamburger — 3 lbs. for $1.00

Shoulder Pork Roasts OR STEAKS. Per lb. 58¢

A Large Eggs — Per doz. 62¢

Mild Cured Corned Beef — Per lb. 49¢

PHONE 527 FREE DELIVERY

Irene's

Gifts for the Graduate

- Costume Jewellery
- Bags
- Lingerie
- Hosiery

Graduation Dresses

Ballerina or Full Length

Phone 831 832 BRADLEY'S MEAT MARKET We Deliver Free

LOW WEEKEND SPECIALS

★ Local Fresh EGGS — Fresh, A Large. In carton. Doz. 59¢

★ STEAKS — T-BONE, SIRLOIN, ROUND. Choice Hereford beef. Lb. 75¢

★ Pot Roasts — Boneless — Round bone. Lb. 55¢

★ Veal Steaks — Shoulder. Lb. 55¢

★ Haddie Fillets — Jumbo large. Lb. 58¢

Whitehorse Justweds To Reside in Nelson

NAKUSP —J James Donald Elder and his bride, the former Polly Sideroff, daughter of Mr. and Mrs. Peter Sideroff of Hines Creek, Alta., who were married recently in candle-lit First Presbyterian Church in Whitehorse, Y.T., are visiting the groom's parents, Mr. and Mrs. A. G. Elder of Glenbank near here.

Dr. A. A. Rattray performed the double-ring ceremony before an altar decorated with bouquets of narcissus and iris. The CGIT of the Presbyterian Church formed a guard of honor for the bride and groom.

Given in marriage by her brother-in-law, Mr. Leslie Mennie, the bride chose a floor-length gown of imported Chantilly lace and nylon tulle over satin. The lace bodice was fashioned with a Coronation-type neckline, buttoned to the waist, and lily point sleeves. Her fingertip veil was held in place by a coronet of roses and narcissus, to match her bouquet.

Mrs. Leslie Mennie was her sister's only attendant, and wore a yellow nylon taffeta, ballerina-length gown. She carried a bouquet of yellow snapdragons and mauve stocks.

Mr. James Hutcheon was best man and Mr. Eric Small and Mr. George Goddard ushered. During the signing of the register, Cpl. Leon Cyr sang "The Lords Prayer" and "Because," accompanied by Mrs. James Paterson on the organ.

A reception was held in the YPA hall where some 60 guests were received. A three-tier wedding cake centered the bride's table. Servers were Miss Doris Davies, Miss Joan Beloud, Miss Grace Fick, Miss Jean Robertson, Miss Bert Fournier and Miss Betty Reynolds.

The toast to the bride was proposed by Sgt. Lorne Sashaw, and telegrams of congratulations from friends and relatives from Edmonton, Nakusp, Invermere and Duncan were read. Cpl. Cyr, accompanied by Miss Bert Fournier on the piano sang "Ave Maria."

For a wedding trip to Vancouver Island, the bride changed to a mauve suit and yellow top coat, with which she wore a deep mauve hat and multi-colored mauve snakeskin shoes and matching handbag. A pale mauve orchid corsage was pinned at her shoulder.

Mr. and Mrs. Elder are taking up residence in Nelson, where Mr. Elder will be engaged in photography.

The newlyweds were honored guests at a reception held at the home of the groom's parents at which the latter received some 50 guests to join in offering congratulations and best wishes to the newlyweds. Gifts of great variety were presented to the couple.

A toast was proposed to the bride and groom by Mr. Whitey Andersen, brother-in-law of the groom, and entertainment was porvided by Mr. and Mrs. Robert Cook, Miss Rae LaRue, and Robbie Obayashi.

Refreshments were served in a buffet style from a candle-lit table covered with a white lace table cloth and centered with a cake decorated and designed by Mrs. Charlie Wanstall. A bouquet of mother's day roses was decorattively placed on the table. In charge of refreshments was Mrs. E. C. Johnson, assisted by Mrs. Karl Pakula, Mrs. O. J. Harper, Mrs. Robert La Rue, and Mrs. Lloyd Gibson.

Out of town guests were Mr. and Mrs. Whitey Andersen and daughter of Invermere and Mr. and Mrs. Lloyd Gibson and son Gary, of Arrow Park.

Course Offered in Home Renovation

INVERMERE — Miss Eileen Cross, home economist from the extension department of the University of British Columbia, will instruct a course in home renovation here for a week starting Monday.

The course is sponsored by the Windermere District Women's Institute. It will include chair covering, reticing sagging springs, upholstering with plastic materials and making draperies. Classes will be held at night in the high school auditorium and will be open to all women of the district. Further information may be obtained from Mrs. Charles Osterlon of Invermere. Afternoon classes in cooking will be given by Miss Cross to the members of the girls 4H Sewing Class which meets weekly under the leadership of Mrs. Kenneth Marples and Mrs. Vaughan DuBois.

Deer Park Notes

DEER PARK—A. Kent has left for Vancouver where he will spend a few days.

A special mother's day service, conducted by Miss L. Barker and Miss A. Boutillier of Renata, was held in the community hall.

Mr. and Mrs. W. Lebedow and their grandson, Jay Reyburn, of Trail, visited their home in Deer Park.

A. A. Phelps and S. Peterson of Salmo were visitors to Deer Park. On their return, they were accompanied by C. S. Phelps, who will spend a few days in Salmo and Trail.

Men, Women! Old at 40,50,60! Want Pep?

Want to Feel Years Younger? Thousands credit what a little "pepping up" with Ostrex has done. For body old after 40 Just because low in iron. Introductory on "get-acquainted" size *only* 60¢. Try Ostrex Tonic Tablets for new pep, vigor and younger feeling, this very day. At all drug stores.

Burton Woman Named President Of Arrow Lakes, Slocan WIs

NEW DENVER—Mrs. Porter of Burton was elected president of the district board at the annual Arrow Lakes-Slocan Women's Institutes rally in Bosun hall here, to which New Denver and Silverton groups were hostesses.

Mrs. J. Lea of Arrow Park was named vice-president by the large gathering. Mrs. Kirkpatrick of Needles, secretary-treasurer, and Mrs. Robbins of Arrow Park and Mrs. Thomas Mitchell of Nakusp, executive members.

Mrs. J. A. Greer of New Denver, past president, conducted the meeting; Mrs. A. E. Thomas and Mrs. W. E. Jenks were in charge of registration; Mrs. John Taylor and Mrs. A. D. Kelsall handled programs and luncheon tickets.

After presentation of the flag by Mrs. Ed Hall of Silverton, Mrs. C. W. Nelson, president of the New Denver WI, welcomed the delegates, and James Draper, chairman of the Village Commission, extended a welcome on behalf of the village. Mrs. Mitchell replied to the address of welcome.

Mrs. R. M. Evans, vice-president of the New Denver group, and Mrs. E. Matthews, president of the Silverton WI, presented corsages to Mrs. S. E. Gummow of Victoria, superintendent of B. C. WIs. Mrs. A. A. Shaw of Vancouver, president of B. C. Women's Institutes; Mrs. E. J. C. Roylance of Greenwood, vice-president, and Mrs. R. Doe of Salmon Arm, secretary-treasurer; Mrs. R. W. Chalmers of Robson, past president of the provincial board; Mrs. Greer, Mrs. J. Slater of Edgewood, retiring vice-president of the district board, Mrs. Lea, the secretary-treasurer, Mrs. Mitchell and Mrs. Annie Sundstrom of Burton, on the executive then. Corsages were also presented to Mrs. Evans and Mrs. Matthews, to presidents of all Institutes represented, to Mrs. J. Steele of Silverton, pianist, and Miss M. H. Butlin, convener of entertainment.

Resolutions were dealt with and delegates gave their reports, and the superintendent of Institutes and provincial board officers addressed the rally. J. A. Roberts spoke on civil defence.

Lunch was served in KP hall by Pythian Sisters, and during the rally a musical program was presented, consisting of a piano duet by Mrs. A. L. Levy and Miss F. A. Moss, solos by Mrs. Janet Graham of Silverton, a recitation by Gloria Parker, a solo by Mrs. Ed. Hall of Silverton, and a piano solo by Mrs. Levy.

The 1954 rally will be held in Edgewood.

Institutes represented at the rally were from Edgewood, East Arrow Park, Renata, Needles, Fauquier, Arrow Park, Nakusp, Burton, Silverton, Robson and New Denver.

Canada has nine different species of pine tree, in two well-established groups of hard and soft woods.

MORE NOURISHMENT for LESS MONEY!

Serve NABISCO SHREDDED WHEAT

(100% Whole Wheat including the bran and wheat germ)

CANADA'S GREAT LOW PRICE CEREAL!

Ideal for Regularity!

ESSICK'S Rugs and Drapery

BETWEEN WARD'S and PAYLESS

N 221 Post in Spokane

Visit the FABRIC FAIR

Thousands of Yards of Fabric

- Cottons
- Rayons
- Barkcloth
- Rayons
- Metallic
- Gold Prints
- Orlons
- Chromespun
- Celaperm
- Damasks

and many others

$2.49 Yd. 48" Faille

$2.98 Yd. 48" metallic damask

$1.98 Yd. 48" SATIN DAMASK or washable Barkcloth

$3.98 Yd. 48", 14-color HAND-PAINTED FAILLE

ESSICK'S BUY DIRECT FROM THE MILL

FRIENDS ACROSS THE BORDER

More Savings at the Liberty

PRODUCE

WINESAP APPLES	2 lbs.	27¢
NEW POTATOES For salads.	5 lb. bag	39¢
ASPARAGUS Grand Forks. Tender. Lb.		24¢
RHUBARB Local red.	2 lbs.	19¢
STRAWBERRIES Nelson. Fresh frozen.	3 pkg.	$1.00
HUCKLEBERRIES Nelson. Frozen.	2 pkg.	69¢
WATERMELON Lb.		12¢

HOUSEHOLD NEEDS

FILMS — All Sizes — Order Today

FLIT MOTH SPRAY Flit. Guaranteed against moth damage for 1 year if used according to directions.		$1.25
KIDDIES SWIMMING AID Plastic. Each		98¢
JERGEN'S LOTION With 20c Woodbury Shampoo. Both for		65¢
KOLYNOS TOOTHPASTE Reg. $1.38 value. Special		89¢
VETO Medium size	53¢ Large	75¢
PROM Home Permanent refill.		$1.75
TONI Spin Curlers for Home Permanent.		$1.25

LIBERTY FOOD STORE

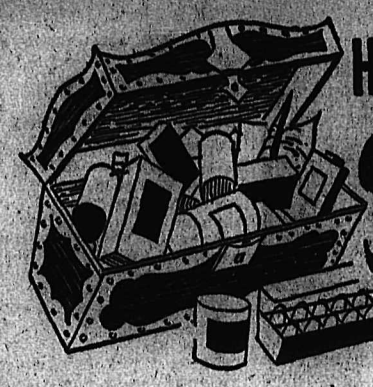

Here's a real TREASURE CHEST of SAVINGS!

IN LIBERTY'S **TREASURE HUNT**

Over $100 in prizes and cash . . . It's easy . . . Just shop for these nationally-known guaranteed products from Liberty. Open them up at home, and if you are really living you may win one of the 40 prizes or cash up to $5 in some packages. Contest open to all shoppers. Starts today and ends on May 23rd. If you find a Treasure Coupon fill in your name and address and name the two famous brands of Home Quick Freezers Liberty is featuring. If correct you may claim the Treasure at Liberty office.

Here are the Quality Products featured:

1. **JELLY POWDERS** Malkin's Best. Assorted — 6 for 49c
2. **GOLDENLOAF CHEESE** 2 lb. pkg. — 99c
3. **CANNED MEATS** SAVE THE LABELS. Burn's, all kinds. Win a car contest. Details soon.
4. **MARGARINE** Canada Packers. — 2 lbs. 75c
5. **NABOB COFFEE** Unsurpassed, full-bodied for aroma. — 99c
6. **NABOB TEA** Green Label. Lb. — 85¢ **TEA BAGS** Deluxe. 125's. — $1.19
7. **ROBIN HOOD OATS** 5 lbs. 43c
8. **PREPARED MUSTARD** Heinz. Ideal for hotdogs and cold meats. 6 oz. — 2 for 25c
9. **NALLEY'S PICKLES** Sweet Gherkins. 12 oz. — 53¢
10. **York Homogenized PEANUT BUTTER** Any Size May Contain a Treasure
11. **NEW QUICK-MIX JEWEL** gives you HIGHER! LIGHTER! FINER-TEXTURED CAKES! **Quick-Mix JEWEL SHORTENING** Enter Jewel $4000 Contest Today. — 2 lbs. 51c

DILLS qt. 89¢ RELISH: 12 oz. 33¢ — SWEET OR SOUR MIXED PICKLES 12 oz. 35¢

TULIPS Fresh cut. In cello. — doz. 65c

WIENER BUNS Hood's. Doz.	29¢
MARSHMALLOWS Paulin's. Lb.	39¢
LEMON JUICE Sunkist. 5 oz.	2 for 25¢
COKE or ORANGE CRUSH In carrier. (Plus deposit)	6 for 42¢
SALAD DRESSING Miracle Whip. 32 oz.	83¢
PAPER PLATES 10 in cello	19¢
MONO CUPS 5 in pkg.	10¢
FROSTADES All flavors.	5 pkg. 25¢

WIENERS For the holiday. Lb.	43¢
BOLOGNA For sandwiches. Lb.	35¢
VEAL STEAKS Shoulder. Lb.	55¢
SIRLOIN STEAKS Lb.	75¢
ROUND STEAKS Lb.	68¢
HEAD CHEESE Lb.	49¢

FRESH EGGS Grade A large. Cartons extra. Doz.		55¢
BUTTER Maple Leaf. First Grade.	2 lbs.	$1.25
VEGETABLE SALAD Heinz. Just add to cooked potato and serve. 8 oz.	2 for	47¢
MAZOLA OIL 16 oz. tin		43¢
Choice Peaches A.M.B. 15 oz. 3 tins		57c
Cream Corn Comet, choice. 15 oz. 4 tins		
Choice Peas Dewkist. Size 5. 4 tins		
APPLE JUICE Sun-Rype Clear. 48 oz.	3 tins	89¢
JEWEL SHORTENING Enter Jewel $4000 contest today.	2 lbs.	49¢
SOCKEYE SALMON Nabob Fancy Red. ½'s.	2 for	75¢

Prices Effective May 14, 15, 16

LIBERTY FOOD STORE

Admiral to Take Bradley's Place

WASHINGTON (AP) — President Eisenhower Tuesday picked an entirely new top military command for the United States and tapped a navy man, Admiral Arthur Radford, to be chairman of the joint chiefs of staff.

In the sweep, not to become fully effective until August:

Radford will take over from Gen. Omar Bradley. He will be the first admiral to hold it.

RIDGWAY TO EUROPE

Gen. Matthew Ridgway will turn his European defence command over to Lt. Gen. Alfred Gruenther and return here to be army chief of staff, succeeding Gen. J. Lawton Collins.

Admiral Robert Carney will succeed Admiral William Fechteler as chief of naval operations.

A shift in the top air force post previously had been announced.

Last week the president nominated Gen. Nathan Twining to succeed Gen. Hoyt Vandenberg as air force chief of staff.

NATO APPROVES GRUENTHER

The White House said the North Atlantic council already has approved Gruenther to succeed Ridgway as supreme commander of North Atlantic forces in Europe.

Gruenther was chief of staff to Eisenhower when Eisenhower had the European defence command, and continued in that post under Ridgway.

Beautiful
KEM-GLO
the most economical enamel
NEEDS NO PRIMER OR UNDERCOATER

A MAMA PIGEON hovers over two eggs she laid in a huge hot-plate used by the U.S. National Geographic society in Washington for drying map paper, and its pending pigeonhood threatens to upset the society's ten million-maps-a-year program as the map dryer, custom-built to the society's specifications, is the only one of its kind in the world. However, a crisis was averted by solicitous officers of the National Geographic society, who ordered the map division to "unplug the machine and show the expectant mother pigeon every courtesy."—Central Press Canadian.

Movie Gossip

George Raft, Over With Films, Goes Into Training for Dancing

By BOB THOMAS

HOLLYWOOD (AP) — George Raft at 57 is dusting off his dancing shoes for a return to the night club floors. He claims he's "dead" in the movies.

"As far as pictures are concerned, I'm dead," he said. "Nobody has been breaking their necks trying to hire me. There's no money in pictures any more, so I'm going back to being a dancer."

The longtime portrayer of coin-flipping gangsters will open his act at the Flamingo in Las Vegas in August. Then he'll tour Latin-America, where, he said, he has a vast following, "because they think I'm a Latin."

He is half Italian.

STILL EUROPEAN STAR

"After that, I want to play the Palladium in London and other places in Europe," he remarked. "I'm still a big star over there. They remember the stars they saw before the war, whereas the new actors aren't well known. A guy like Kirk Douglas is big here, but few people know him in Europe."

Raft is training for the dance tour like a prizefighter. At present he is dieting and working out in a gym. In a couple of weeks, he'll begin dancing and choosing his partners.

"It's kinda rugged getting back in shape at my age," he said. Raft's age has always been listed in the record books as a question mark, and I asked him about it.

"I was born in 1895," he answered, "and now I don't care who knows it." Raft looks much younger than his 57 years. His hair has receded and is flecked with gray (he refused to dye), but his skin is that of a 20-year-old.

ONE MISTAKE

What happened to his picture career?

"Lots of things," he said. "For one thing, I think I made a mistake when I stopped appearing with big names. My biggest successes were with people like Gary Cooper, Carole Lombard, Marlene Dietrich and so forth. Maybe they made me look good; maybe I was better with them. When I started appearing with the unknowns like Ava Gardner or Janet Blair, they rose, but I slipped."

CLASSIFIED ADS GET RESULTS

Victoria To Stage Great Celebrations

VICTORIA (CP) — The largest naval turnout since 1939 when King George VI visited here will lead one of the biggest parades Victoria has seen on Coronation Day.

Greater Victoria Celebrations Association have released details of coronation week-end events. Highlights include:

An RCN parade of 1400 men in seven companies. This part of the main parade will be ¼-mile long itself; an RCN frogmen display in the inner harbor; motorboat races at Willows beach; a giant portrait of Queen Elizabeth in fireworks; the flying of the Queen's own standard at services in Beacon Hill park; firing of a Royal salute, which may go to 42 guns; a pageant which will be held at the close of the city parade.

Calgary Youth Knifed to Death

CALGARY (CP) — Brian Snell, 17, of Calgary was knifed to death in a backyard fight Tuesday. Police arrested another 17-year-old, Robert Ronald Yokety, 7½ hours after the knifing and charged him with murder.

The fight is believed to have taken place at a house where Snell and another friend were visiting two girls. Yokety was said to have been an uninvited guest at the house and that he and Snell started a fight in the back garden.

Snell, badly cut up, was found in the yard by his boy friend and helped to the kitchen.

He died before he could be admitted to hospital. It is believed his lung was punctured. There also was a deep wound in his back and another across his face.

Yokety was to be formally charged with murder today in police court.

Cheese Prices May Fall on Open Market

OTTAWA (CP) — Canadian consumers may get a bargain in cheese with the resumption of open-market selling in Ontario next Friday. But the shift may bring ballooning surpluses of butter in government warehouses next winter.

Historically, dairy men have found that as a rule of thumb, the price of cheddar must be about half the price of butter to keep a well-balanced movement of milk flowing into the two dairy products.

Knock that price ratio out of line and a shift in the milk flow follows. Reduce the price of cheese without reducing the price of butter and the flow of milk is attracted more to butter, dairy men say. Cut the price of butter and maintain a high price on cheese and the milk flow is reversed.

Ontario is Canada's big cheese-producing province. Under a producer-government program, cheddar was virtually supported at 30 cents a pound wholesale. The federal government is supporting creamery butter at 58 cents a pound wholesale.

Now, suddenly, the picture has changed. Charles Heath, secretary of the Ontario Cheese Producers Association, announced in Belleville, Ont., Tuesday that the 30-cent-a-pound price support on cheese has been removed.

Keep in Trim . . .

Love of Food May Help Morale

By IDA JEAN KAIN

Many dieters who reach normal weight live happily slim ever after. But they are the reducers who are free to substitute other interests for pleasures of overeating. The case is a little different in this story . . .

"Last year about this time, I weighed 165 . . . and that's a load to carry around, since I am only 5-feet. Well . . . I went on a diet and lost 35 pounds and felt I was living a new life. My health was better, and it was so nice to get compliments, I promised myself never to let the weight come back on.

"Now I am eating my words as well as too much food. And as you know, everybody has some excuse. Mine? I love to eat! The sad story is that I am already back up to 153 . . .

"All I do during the day is housework and take care of my nine-year-old girl who is ill and cannot go to school. I do not get out much, so my pleasure is eating. It seems I am always hungry. Please help me . . . I would not only be much happier, but feel so much better with less weight."

COULD BE FRUSTRATION

The overweight in this story believes that her love of food is responsible for the regained pounds. This dietitian disagrees. Rather it is a combination of things. Not only is she confined to home where food is always handy, but eating gives her some comfort for any frustration she may feel because of the illness of her beloved little girl. And it is very easy to turn to food as a substitute for other interests.

This mother has a full measure of courage. She has reduced before, which proves she has the will power to be normal weight. Once she recognizes that the constant desire for food is not just love of food but a kind of prop to her morale to give a needed lift . . . her appetite will be far easier to cope with.

TRY LOW-CALORIE MEALS

In dieting to reduce, every overweight must satisfy true hunger by eating three adequate but low calorie meals. By having these three meals our overweight will feel that she has dined and is well fed.

She would not try to give up all between-meal eating, however, for food really serves an extra purpose for her. But she can make a game of outwitting the pounds by having appetite foolers, such as a no-calorie soft drink; tea with lemon . . . or she might fix herself a lemonade or orangeade made with sucaryl, a substitute for sugar. Late in the afternoon she can have a protein pick-up such as buttermilk, a hard-cooked egg, or a wedge of cheese and half an apple.

For this courageous dieter, insight can be the turning point back to normal weight. Our family of dieters wish her well.

SURRENDEN, England (CP) — Freddie Bowler, now demolishing Surrenden Manor, seat of the Dering family for three centuries up to 1928, is looking for treasure which tradition says was hidden beneath the house before Cromwell's men sacked the establishment.

Ops township in Victoria county, Ont., is named from the Latin word meaning riches, or abundance.

be sure to get
DELNOR
Foremost in Frozen Foods

Barbara Brent's BUYS AND WHYS
A WEEKLY INFORMATION SERVICE

MONTREAL, May 14—M-mmm! Don't you love the smell of fresh washing hung outdoors to dry? And you'll love the *look* of it, too, when your white things are *really* white. How can you get them that way? With Blue! Yes, washing will make clothes clean, but even a washing machine can't make them *white*. That is the special property of Blue. True whiteness is made up of all the seven colours of the rainbow and if blue is missing, white turns to dingy yellow. That's why washing needs that last rinse with Blue to restore sparkling whiteness. And remember, Blue is kind to the finest fabrics. So use safe Blue to keep your white things white. Costs just a few pennies a month.

Yes, for the whitest wash, use RECKITT'S BLUE.

Enter This $10,000 Happy Holiday Contest for the best vacation you've ever had—all expenses paid! You can win *cash prizes up to $500* plus World-Famous *McBride "Comet" Aeropacks* and *Northern Electric "Sportsman" AC-DC Portable Radios every week.* Just enter Blue Bonnet Sue's All-Canadian Contest this week—every week—as often as you like until July 11th. *Simply write, in 25 words or less, why you like Blue Bonnet Margarine best. With each entry enclose two end-flaps* (each with the Good Housekeeping Seal of Approval) *from* BLUE BONNET MARGARINE packages, or facsimiles. *Mail to Blue Bonnet Sue, P.O. Box 2120, Toronto, Ontario.* Enter now and every week!

'Tis The Merry, Merry Month of May . . . but you can't be cheerful if you're suffering a painful, burning corn. What to do? Do try new BLUE-JAY Corn Plasters with *Phenylium*. Phenylium gets under your corn and helps push it out from *underneath* . . . the first really new medication for corns and calluses in over seventy years. As a matter of fact, in actual tests it went to work 33% faster . . . *and* acted 35% more surely than any other leading remedy. I'm not surprised that three out of four corn-sufferers who try new Blue-Jays say . . . "They're the best corn remedy I've ever used!". You will, too! Ask for Blue-Jays with Phenylium at your favourite drug counter today.

Danger Ahead! There's sure to be trouble with the family if I forget the HEINZ TOMATO KETCHUP at mealtimes. But that's not often, because I like it as much as they do. Heinz Ketchup adds spice, variety and exciting tomato flavour to every dish it touches. And *what* tomato flavour! It's the real, rich flavour of ripe, red "Aristocrat" tomatoes, spiced and seasoned to perfection by Heinz' experienced chefs. Just try it . . . see what it does for food at the table and in the kitchen. I always buy two bottles at a time . . . one to set before the folks at mealtimes—one to cook with.

Found: Large Sum of Money . . . I always get a kick when I read this in the newspaper because it's proof of someone's honesty. But, unhappily, it doesn't happen very often. Usually, money lost is never found, to the great sorrow of the loser. That's why I don't take chances any more. Just before I leave on holiday, or set off on a trip, it's become second nature for me to change my funds into B of M Traveller's Cheques. That's the safest, soundest way of carrying money that I know. You see, Traveller's Cheques are only good when their owner signs them a second time—when he cashes them or makes a purchase. Only *you* can use your B of M Traveller's Cheques. So don't let money lost — or stolen — spoil *your* holiday. Be wise and have a grand vacation—get Traveller's Cheques at your BANK OF MONTREAL before you begin your trip.

I Know You'll Like This Recipe . . . *Potato-Cheese Fritters*, made with FRENCH'S INSTANT POTATO . . .

2 cups French's mashed potato
½ cup grated cheese
1 egg
salt and pepper
chopped parsley
2 tablespoons melted butter.

Prepare mashed potato, using French's Instant Potato powder according to directions on the package. Beat all ingredients together. Shape into small rounds, dip in beaten egg, then in bread crumbs. Fry in hot deep fat (375 deg. F.) until browned. Yield: 4 servings.

M-mmm! Delicious! And you'll love the flavour and the creamy-smoothness of mashed potatoes made with French's Instant Potato. And most of all you'll love the convenience. It actually takes *just one minute* to whip up a delicious serving of mashed potatoes with French's Instant Potato.

Ashamed of dingy towels?

Get towels really clean—"germ-free" clean—with the *triple action* bleach—Perfex

Don't put up with towels that look as if they never get properly washed. If towels look dingy, they're dirty. Next wash-day use Perfex *triple action* bleach plus soap or detergent and see the difference—feel the difference—smell the difference! Perfex safely and gently removes stains and hidden dirt—leaves even the dingiest towels thoroughly clean, sweet smelling, and germ-free. You'll be proud of your towels again.

Always reach for the *triple action* bleach . .

"Anything washed with Perfex is hygienically clean"

WHITENS • DISINFECTS • DEODORIZES

More Exciting Values Priced Like Markdowns

PRE-SUMMER Sale

OUR SHOPPERS SAY QUALITY FOR QUALITY, NOBODY COMPARES WITH THE VALUES OFFERED HERE!

60 GAUGE - 15 DENIER ULTRA SHEER
NYLONS 89c 2 for $1.70
(SUBS) LATEST SHADES, DARK SEAMS

NYLON
Peasant Blouses Assorted styles. White and colors. Sizes 12-18. 2.88

Play Skirts PRINT. Washable. Gay prints. 1.98

Cotton Blouses A wide variety of styles. Sleeveless. White and colors. Sizes 12-18. 1.99

Pedal Pushers Many styles. Washable fabrics. 2.98

Nylon Blouses Lace trimmed, tailored, short sleeves. A nice selection of styles to choose from. White, red and pastels. Sizes 12-20. 2.88

DRESSES Prints, Taffetas, Spuns, Crepes, and Picolays 3.98

Swim Suits SATIN LASTEX. Smart styles — A famous maker. Made expressively for Sally Shops. 7.88

Nylon Panties Lace trimmed or tailored. White, pink, blue, yellow, orchid, lime, red. Small, medium, large. 84c

Camisoles Dainty eyelet embroidered cotton. Sizes small, medium and large. 99c

Cotton Slips Fine English Cambric or "no-iron" Plisse. Lavishly trimmed with wide bands of Swiss embroidery. Perfect under sheers. 2.77

NYLON . . . CREPE . . . PLISSE . . . ENGLISH CAMBRIC
Petticoats All beautifully styled and trimmed with lace or embroidery. Sizes small, medium and large. Values to $2.95. 1.95

COTTON PLISSE . . . BROADCLOTH . . . CREPE . . . SATIN STRIPE
Pyjamas Cotton Plisse . . . Broadcloth . . . Crepe . . . Satin Stripe. Tailored or trimmed styles — printed or plain. White, pink, blue, yellow, green. Sizes small, medium, large or 32 to 40. 2.88

Sally SHOPS

LOOK TO SALLY'S FOR GREATER VALUE

YOUR MONEY REFUNDED IF NOT PLEASED

556 Baker St. Phone 1525

1308

Local Artists' Scenes Brighten Notepaper

Nelson Art Club, which is constantly having to meet expenses of imported art exhibits that don't pay their way, and which has its sights on a gallery in the distant future, has hit on a new money-making venture.

It's one which the club feels will bring in much-needed revenue and at the same time publicize Nelson's scenic attractions.

Three scenes painted by Nelson and district artists are being reproduced on hasty notes, to be locally printed and sold by Art Club members.

The three scenes, selected from a large number of entries by members, are Victoria Street, Nelson, by Mrs. M. Orbelisni, a pen and ink work; Silver King by B. A. Batchelor (Mrs. Ron J. White), a charcoal, and Harrop Ferry by Alec J. Garner of Procter, originally a watercolor.

They have been reduced to regular hasty note cover size, and will be reproduced in six different colors. Inside contains in small print the artist's name and title of the work.

The notepaper will be introduced to the public at the Art Club's annual exhibition May 21, 22 and 23, and will then go on sale. The club hopes to do a big business at Midsummer Bonspiel time.

The project has been months in the making, and if successful, will be enlarged, according to Mrs. A. G. Pentland, president. If it is well received, it is possible other local "cover artists" will be chosen.

SEATTLE (AP) — Tacoma coach Muzz Patrick told Western Hockey League leaders Wednesday that his Tacoma Rockets will not take the ice next season. He explained:

"We're not making enough money."

GREYHOUND
Announce
Change in Express Rates
Effective
June 6
(subject to consent of the Public Utilities Commission)
Over All ROUTES in British Columbia
See Your Local Greyhound Agent
Any objection may be filed with the Superintendent of Motor Carriers, Public Utilities Commission, Vancouver, B. C., up to May 27, 1953.
GREYHOUND

HENRY LeMOIGNE
. . . elected president of the Nelson Junior Chamber of Commerce as successor to Jack Morgan. Jaycees currently are conducting a vigorous traffic safety drive. —Art Stevens photo.

NELSON WOMAN RESCUES FOUR FROM COAST FIRE

A former Nelson woman, Mrs. William Duffy, was responsible for rescuing four children when her home caught fire in Vancouver.

Eleven-month-old Phillip Duffy was rescued from his plastic high chair seconds before intense heat buckled it.

Mrs. Duffy and family moved to the coast from Nelson in March. They had made their home here on Gore Street.

UN Plays Leading Role In World Peace—Leadbeater

WILLOW POINT — United Nations is not a world government — not even an embryo of world government but a multi-lateral agrement between nations to solve problems relative to one another, Very Rev. T. L. Leadbeater, Dean of Kootenay told some 100 delegates and visiting members of the West Kootenay District Women's Institute conference in the Crystal Hall here.

United Nations is an organization trying to work out world problems between nations by common agreement and to bring together the nations of the world on a common ground and solve their problems with a common sense of justice.

Dean Leadbeater told of the significance of nationalism. About 500 years ago a rise in nationalism caused European countries to identify themselves as individual.

"No nation is strong or wealthy enough for self maintenance," he said. He pointed out that United Nations organization is a young organization and that little has been done, except in the last 30 years, to develop an international outlook and to co-ordinate nations in a common outlook.

The stalemate in the United Nations Korean peace talks situation was widely publicized. This, however, was only "a drop in the bucket" compared to the many projects under way. He named a few of these. United Nations Educational, Scientific and Cultural Organization, one of the most important organizations, was feeding thousands of refugees still remaining from World War II; the World Health Organization, the International Civic Aeronautic Organization, set up to cut "red tape" in the transportation field; International Meteorological station which maps great routes of transportation by air and sea and land; International Labor Organization which controls a proper standard of work, all functioned under the UN.

Each of these was playing a part in winning world peace, Dean Leadbeater said, by working out a program to better circumstances throughout the world.

United Nations budget amounted to only $82,000,000. Of this, $2,500,000 was contributed by Canada. The United States, Dean Leadbeater said, who paid $330 billion for World War II, cut payment to UN upkeep from $18,000,000 per year to little over $10,000,000.

"When we realize what a small amount we are expending, we realize why we are not getting anywhere," he said. "We are fortunate that we are in a position to make contributions."

To ensure world peace, he said, "we must be willing to expend our energies outside the reams of our country. We must pay for peace the same as we pay for war."

The only hope in achieving peace and in undertaking this "gigantic responsibility," is when free nations work together to establish justice and brotherhood.

Arnold Webster Here Next Week

Arnold Webster, new leader of the CCF party in B.C., will speak in Nelson May 22.

Mr. Webster is campaigning on weekends, in order that electioneering in preparation for the June 9 provincial election does not interfere with his duties as a Vancouver school principal.

He will fly to Castlegar the afternoon of May 22, speak here at night, and go on to Grand Forks May 23 to speak on behalf of R. W. Haggen, MLA for Grand Forks-Greenwood, who is seeking re-election.

H. W. Herridge, MP for Kootenay West, will be in the chair at the meeting here, and the candidate in Nelson-Creston, R. G. Simms, will also address the meeting.

FINED FOR SPEEDING

Ercaley Malito of Trail was fined $40 in city court here Tuesday for exceeding the speed limit on Nelson Avenue May 3. He appeared before Magistrate William Brown and pleaded guilty.

WESTCLIFFE, England (CP) — Mrs. Miriam Costa, who is believed to have been married at the age of 11, died in this Essex community at 103.

Baxter Blasts at Sunday Newspapers

LONDON (CP)—Beverley Baxter, Canadian-born member of Parliament, says he thinks newspapers concentrate too much on violence.

"Death, death, death," he said, "is the recurring theme, except on Sundays, when it becomes adultery."

Baxter, who was addressing the British Association of Industrial Editors, added he doesn't think much of Britain's Sunday newspapers, some of which "no self-respecting man would edit."

He thought there was a sale for "idealism, for beauty and even for humor."

Baxter once was editor of the Daily Express and still writes for the Evening Standard. Both are owned by Canadian-born Lord Beaverbrook.

Pressmen Get Royal Invitation

LONDON (CP)—Newspaper men and radio commenators have received their invitations "commanding" them to attend the Coronation in Westminster Abbey June 2.

The invitation consists of a large gilt-edged card bearing the Royal coat of arms.

AND POLICE ORDERS

Along with it, the press received special instructions from Scotland Yard and six pages of instructions on dress regulations. These conclude with a terse note, saying highland pistols and powder horn may be worn.

Correspondents are told they may wear any of the forms of court dress specified in the lord chamberlain's regulation for dress at court, evening dress with knee breeches or trousers, morning dress or dark lounge suits.

The earl marshal's office, which issued the invitations, said it is expected 349 men and women will represent press and radio in the Abbey. The total attendance on Coronation Day, including peers and members of the Royal Family will be about 7500.

Beautiful KEM-GLO
the most economical enamel
NEEDS NO PRIMER OR UNDERCOATER

BRIGHTEN YOUR MEALS
LIGHTEN YOUR WORK
with Softer, Stronger
MILADY PAPER NAPKINS

Luxurious in Quality, yet priced and made for everyday use...

• WHITE, HANDSOMELY EMBOSSED
• MAN SIZED
• COLOURFUL

You'll enjoy using Milady Paper Napkins. They're so luxurious in quality, so handsome in appearance, so easy on the laundry yet so surprisingly low in price. Get an economical package of Milady Paper Napkins from your grocer today.

PROVEN PAPER PRODUCTS
a product of
PACIFIC MILLS, LIMITED
VANCOUVER, B.C.

THRIFTY

SS-203

FORT GARRY TEA

ORANGE PEKOE · IN THE BRIGHT RED FOIL PACKAGE

Hudson's Bay Company
INCORPORATED 2ND MAY 1670

for Your Summer Holiday Needs

SUN AND PLAY WEAR

Swim Suit Classics — by Jantzen
Sharkskins, velours, nylon taffetas and other water-loving fabrics in exclusive "Jantzen" designs — one and two-piece — styled for comfort, fit and action — created by a cknowledged leaders in the swim-suit sphere. Sizes 32 to 44.
Priced from 8.95

Drill Shorts
Lots of fun in these beautifully fashioned drill shorts. Flap pocket, back zipper, cuffed leg, good roomy cut — just right for action and spectacular sportswear. White navy, green and red. Sizes 12 to 18.
Priced at 2.98

Cotton Blouses
Now's the time to show those shoulders! Fine mercerized cotton in the favorite peasant style, white with floral embroidery, or with lovely sweetheart collar in red and white and green. Misses' and women's sizes. 1.88

Gabardine Slacks
For really smart slack wear these nylon content gabardines are tops — trim tailoring, self belt, grip-fast waistband, and treated to resist water and water-borne stains. In grey, navy and taupe. Sizes 12 to 20. ..... 7.95

Women's T-Shirts — in Variety
Have you seen the T-shirts at the Bay? The interlocks, the bat-wings, the terry-cloths, the rayons, stripes, ombres, and plains? If not, be in early this weekend — and stock up for a Summer-ful of fun. Lots of prices — but mostly at 1.69

Nylon Denim Jeans
New miracle nylon denim jeans — guaranteed to wear longer than ordinary jeans! Boxer style, sanforized, double and triple-stitched seams, seasonal 6 oz. weight. Don't miss this wonderful holiday value. Girls' sizes 3 to 6x. 1.99

Girls Drill Shorts
Bright Sanforized drill shorts for beach and garden scampering. Two pockets, back zipper. Navy, red, blue, yellow. 8 to 14 ..... 1.69

Kiddies' Plaid Cotton Sun Suits
Good-looking, practical, and built for months of sunny playing. Bright plaid patterns, bib front, elasticized back, fully sanforized. Red and blue. Sizes 2 to 6 ..... 1.29

Cool Comfortable Slacks
For now through Summer—these nylon gabardines for the style-right young man. Tailored with drop loops, self belt, pleated front. Plain colours. 30 to 40 ..... 12.95

Swimming Trunks
By Jantzen—all new. 53 colours. Nylons, plastics, and all the newest styles. Shop today and be prepared for the holiday season. Assorted colours 4.95

Jantzen Tee Shirts
See Summer '53 new styles by Jantzen. Plain shades in white, navy. Open collars or sailor ties. Open mesh or interlock knits. Sizes small, medium, large 4.95

Faded Denim Slacks
For leisure holiday playing. Styled from fully sanforized faded blue denim. Elastic at waist. Lap seams. Zipper closures. Shades of blue, charcoal grey, tan. Sizes small, medium, large 4.50

Sportshirts
A neat and well tailored sport shirt. Checks, plains, pinchex. Two pockets. Colours in plain shades. Two-way collars. Sizes small, medium, large 4.95

Straw Toppers
Leghorn, tan and grey straw hats for men, with plain and fancy floral bands. Light in weight and cool. Sizes 6¾ to 7⅝ 2.95

Summer Caps
For boys and men. Plain gabardines in faded blue, tan, brown. Large and regular peaks.
Boys' sizes ..... .89
Men's sizes $1

T-Shirts
Knitted styles by Penmans. Two-tone colours, with crew and gaucho collars. Knitted waist. Sizes 8 to 16 ..... 2.95
Others 2.50

Dresses — to Shout About
Yes, we're proud of these—and so will you be this holiday weekend. Choose from delicious cool sleeveless Kriskays, short-sleeved broadcloths, bird's-eye Everglaze, and striped cottons with dickie fronts—all in carefree colours and Summer-loving styles. Something to shout about indeed!
Sizes 9 to 15, and 12 to 20 ..... 4.98

Blouses — Clearance Reg. 3.98
Make the most of this pre-holiday clearance of crepe and nylon blouses. Short sleeves, fancy fronts. White and colours. Original values were 3.98. Sizes 12 to 18 ..... 1.79

ROSES from Oregon
Another shipment has just arrived of beautiful Oregon roses, all individually wrapped. Choose from many varieties.
Priced at ..... .89
6 for $5

Children's Coronation Cotton
Lovely Everglaze fabrics in bright Coronation prints for festive and holiday occasions. For now, for June 2nd, for all Summer through, let her be a little queen!

BLOUSES—8 to 12: 2.49
DRESSES—3 to 6: 3.98
SKIRTS—8 to 12: 2.98
DRESSES—8 to 12: 4.98

Plastic Plates
Grand for picnics and travelling. Will be easy to pack, and will stand abuse.
10-INCH PLATE: .75
CUPS and SAUCERS: .39
See our plastic section for complete picnic supplies.

Sun Glasses
Shop now for your sun glasses at the Bay. Prepare now for driving on the long weekend. Individually cased. 1.95
Others 2.50

Canoe Shoes
Made from genuine elk leather, with Neolite sole. The ideal shoe for those leisure hours. Colours of white, red, tan, beige. Sizes 4 to 8½, including half sizes. Pair 3.95

Boys' Swim Trunks
Smartly tailored Skintite models in a satin lastex finish with inset strip of contrasting colour. Sizes 8 to 14 ..... 1.95

Ankle Socks
Cotton and wool and nylon and wool mixes. Fancy stripe and plain shades. Elastic top. Sizes 8 to 10 ..... .69

Boys' Faded Blue Shorts
Styled with elastic at back. Belt attached. Regular pockets. Zipper front. Sizes 6 to 12. Faded blue only 1.98

Men's Crepe Sole Oxford
For those leisure hours around the house and garden you can't beat crepe soles; they are light, cool and comfortable. Uppers are of pliable elk leather. Sizes 6 to 11. Brown only 6.95

Summer Furniture
SPECIAL — UNFINISHED FOLDING UTILITY TABLE—Ideal for beach parties, cocktail parties or an extra occasional table in the living room. Size —Height, 21½"; top, 15½" x 13½". 1.99
LAWN CHAIR—Without arms 3.75
LAWN CHAIR—With arms 4.25
CAMP STOOL—Only 1.50
DECK CHAIR—Only 4.99

Fireworks Sale Curbs To Be Studied by Cities

City Council discussed briefly a number of resolutions from Greenwood, Cranbrook and Kimberley which will be presented at the Association of Kootenay Municipalities convention in Creston Friday.

A Cranbrook resolution will seek municipal control over sale of fireworks within cities "so that accidents, injury and property damage resulting from their use be prevented." Mayor Joseph Kary felt that municipalities should have the right of control over this recognized danger. The effect of the resolution would be to permit councils to ban the sale of fireworks within the municipality if they wish to do so.

Council endorsed a Cranbrook resolution seeking travelling expenses for delegates to the Municipal Officers convention. The resolution suggests petitioning of the Department of Municipal Affairs.

A Kimberley resolution asks payment of trades licences for insurance agents and representatives. "It would be fairer if we could tax everyone," Mayor Joseph Kary said, "but we would have to hire a detective agency to catch all those selling insurance." He felt it would be impossible for an insurance representative to pay a licence in every small town he visited. The resolution was left to delegates.

SHORT TERM BORROWING

Another Kimberley resolution seeks power for councils to enter into contract or agreement for capital expenditure out of general revenue on progressive payments which are approved by the Inspector of Municipalities. Alderman J. H. Coventry felt Councils should be able to borrow without issuing bonds on short term. "Why pay bond houses when we can borrow from banks? It costs more money to borrow than it should." Saskatchewan and Alberta can borrow from their governments at a reasonable rate of interest with limited reservations, Mayor Kary pointed out. The resolution was held pending *further discussion.*

A Greenwood resolution protests paying for living quarters for single members of the RCMP. Nelson, however, policed by its own force, is not affected by the resolution.

Cranbrook is seeking Provincial legislation for an 80-20 per cent split in cost of social assistance case funerals. The Province would pay 80 per cent, the municipality 20. Entire costs are now shouldered by the municipalities. The Government, however, pays 80 per cent of cost of care of indigents.

An 80-20 split on costs in returning delinquent parents to municipalities is asked by Kimberley.

Gerry Gullivan Lions President

Gerry Gullivan Tuesday evening was elected to the office of president by the Lions Club at their dinner meeting in the Silver Room.

Others, chosen by a nominating committee, and accepted unanimously were Earl Cutler, first vice-president; Bob Harvey, second vice-president; Gordon Olson, third vice-president; Bill Wicken, secretary; Dez Littlewood, treasurer; Jack Bagnall, Lion tamer, and Bob Coventry, tail twister.

Art Stevens was elected to a one-year term as a director to serve with Frank Beresford, who has one year to run. Al Clarke and Conn Singer were elected to serve two years.

PHONE 144 FOR CLASSIFIED

ROT-IT COMPOSTING COMPOUND AND OLD GARDENER FERTILIZER
12-19-10 water soluble
Don't Guess—Use the Best

PROTECT! INSULATE! BEAUTIFY!
BARRETT* INSULATED SIDINGS

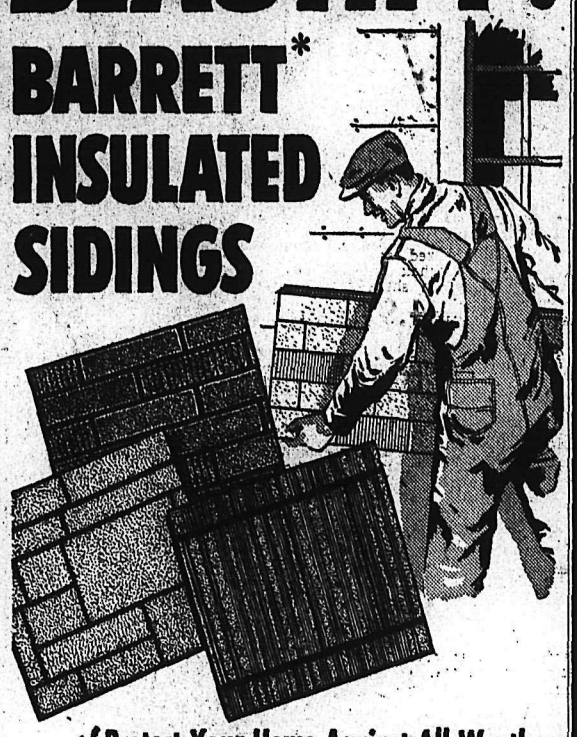

✓ Protect Your Home Against All Weather
✓ Insulate Against Heat and Cold
✓ Brick, Stone and Pioneer Shake Designs with New "Silver" Colours

TAKE YOUR BUILDING PROBLEMS TO YOUR BARRETT DEALER

Besides Sidings, your Barrett Dealer has a complete line of roofing, insulation and weatherproofing materials. *He now has Barrett Insulating Board, too.*

THE BARRETT COMPANY, LIMITED
1045 West Pender Street, Vancouver, B.C.

Barrett*
*Reg'd Trade Mark

HIPPERSON HARDWARE COMPANY LIMITED
395 Baker St. Phone 497

Get your picnic supplies at SAFEWAY

It's time to dust off the picnic basket and get out in the open air. But first, visit your Safeway. Select from the fine foods we've lined up in readiness for your outing. You'll find just about everything it takes to make your picnic a royal feast. Check the prices. See how much you save at Safeway. And remember, every purchase is backed by Safeway's guarantee of complete satisfaction.

Polly Ann BREAD
Now made with more milk. Wrapped. Full 16 oz. loaf
2 for 25c

Kraft MIRACLE WHIP
New low price. 16 oz. jar
47c

GRAPEFRUIT JUICE — Town House. Sweetened. 48 oz. can — 33c
LUNCHEON MEAT — Canadian Pork. 12 oz. can — 2 for 59c
PORK and BEANS — Taste Tells. In sauce. 15 oz. can — 6 for 69c

Canned Fruits
Prune Plums — Monica choice. 15 oz. can — 13¢
Pineapple — Highway Std. 20 oz. can — 29¢
Fruit Cocktail — Hunt's Ch. 15 oz. can — 24¢

Canned Juices
Miracle Whip — Kraft's. 32 oz. jar — 87¢
Mayonnaise — Best Foods. 16 oz. jar — 57¢
Sandwich Spread — 16 oz. — 47¢

Canned Meats
Swift's Prem — Oblong. 12 oz. can — 33¢
Spiced Beef — Mayfair. (Aust.) 12 oz. — 26¢
Meat Balls — Burn's. 15 oz. can — 39¢

Salad Dressings
Apple Juice — Sun-Rype. 48 oz. can — 31¢
Lemon Juice — Real Gold. 6 oz. can — 11¢
Pineapple Juice — Libby's. 46 oz. can — 35¢
Tomato Juice — Fcy. Sunny Dawn. 48 oz. — 34¢
Vegetable Juice — V-8. 15 oz. — 16¢

Picnic Items
Velveeta Cheese — Kraft. 16 oz. — 59¢
Sockeye Salmon — Fcy. 7¾ oz. — 35¢
Jelly Powders — 3¾ oz. 6 for — 49¢

Soft Drinks
Coca Cola — 6-6 oz. bottles. (Plus bottles) — 42¢
Canada Dry — 32 oz. bottle. (Plus bottle) — 34¢
Orange Crush — 6-6 oz. bots. (Plus botls.) — 42¢
Ginger Ale — McDonald's. 32 oz. (plus bot.) — 27¢

QUEEN VICTORIA DAY
All Safeway Stores will be closed Monday, May 18, Queen Victoria Day holiday.

Swift's CHICKEN
Half chicken, an ideal picnic item. 2 lbs. 2 oz. can
$1.19

Heinz Fine Foods
Check these many values from the complete selection of Heinz fine quality foods at your neighborhood Safeway.
Dill Pickles — Heinz. 24 oz. jar — 44¢
White Vinegar — Heinz. 34 oz. bottle — 33¢
Cucumber Pickles — Heinz Fresh. 16 oz. jar — 33¢
"57" Sauce — Heinz. 8 oz. bottle — 33¢
Prepared Mustard — Heinz. 6 oz. jar — 13¢
Tomato Ketchup — Heinz. 11 oz. bottle — 31¢
Infant Foods — Heinz Assorted. 5 oz. can — 3 for 29¢
Tomato Soup — Heinz. 10 oz. can — 15¢
Pork and Beans — Heinz Baked. 15 oz. can — 21¢
Heinz Spaghetti — Cooked. 15 oz. can — 19¢
Chili Sauce — Heinz. 12 oz. bottle — 44¢

Tenderized Smoked
COTTAGE ROLLS
Tender and delicious Smoked Cottage Rolls. Whole or half — lb. 62c

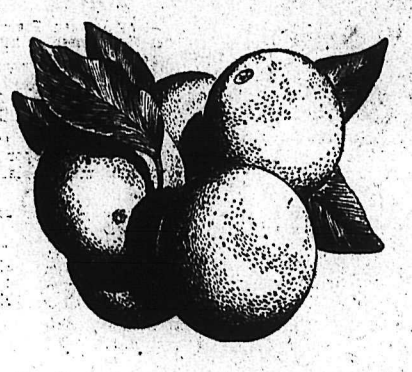

Sunkist Navel ORANGES
Sweet, juicy . . . for juice at breakfast . . . in the fruit bowl throughout the day . . . or for tangy mealtime salads.
5 lbs. in cello bag 45c

STEAKS — Sirloin, T-Bone or Wing. Blue Brand. Lb. — 75¢
Rump Roast of Beef — 1st and 2nd cuts. Blue Brand. Lb. — 59¢
Pork Shoulder Roast — Choice. Lb. — 49¢
Ground Beef — 85% Lean. Blue Brand. "A Barbecue Special." Lb. — 39¢
Bologna — Sliced or piece. No. 1. Lb. — 35¢
Wieners — Finest Quality. No. 1. Lb. — 39¢

PICNIC STYLE
Smoked SHOULDERS
Whole or shank half. Lb. — 39¢
"Serve Hot or Cold"

GRADE 'A', FRESH KILLED
Frying CHICKEN
Head and feet off. Lb. — 57¢
"For Your Holiday Picnic"

★ BANANAS — Golden, Ripe, tempting. Children love them — lb. 22c

Lettuce — Large, solid heads. Lb. — 16¢
Tomatoes — Field, firm, red-ripe. 14 oz. tube — 21¢
Cucumbers — Cool and salady. Lb. — 29¢
Radishes or Onions — Fresh, crisp. Bch. — 8¢
Crisp Celery — Serve stuffed with cheese. Lb. — 13¢
New Carrots — Crisp, crunchy. Full of vitamins. Lb. — 14¢
New Cabbage — Solid, green heads. A salad favorite. Lb. — 8¢
New Potatoes — Top o' the crop. Cello bag — 5 lbs. 39¢

FIELD RHUBARB
Local Strawberry. Lb. — 8¢

SUNKIST LEMONS
Tangy, healthful, full of zip. Lb. — 17¢

★ CIGARETTES ★
All popular brands. Pkg. of 20 — 31c 3 for 89c — Pkg. of 10 — $2.95

Prices Effective May 14th to 16th

We Reserve the Right to Limit Quantities
CANADA SAFEWAY LIMITED
SAFEWAY

1310

All Roads Will Lead to Cranbrook Victoria Day

CRANBROOK — Cranbrook's traditional Victoria Day program, when the city entertains visitors from all parts of the East Kootenay, is ready to roll, under sponsorship of Cranbrook Gyro Club.

The special feature this year will be a three-game softball weekend series between Cranbrook Swansons and Vancouver IWA't, runnersup for the provincial championship last season. One game will be Sunday and two on Monday.

The Monday general program will lead off in the morning with a parade in which Hilda Sisson's riding club of 30 drilled mounted members will be the innovation, along with bands, Indians and cowboys, floats and bicycles. Added to children's sports this year will be bicycle obstacle races and a model airplane competition. Adult sports will include a log-sawing competition and tug-of-war.

Royal Canadian Shows midway will be set up for the entertainment as well.

692 NAMES OFF VOTERS' LIST

TRAIL — The voters list for this riding in the June 9 provincial ballot is 692 names shorter than that compiled for the 1952 election, registrar W. L. Draper said Wednesday.

This was due to removal from the list of names of persons who died or left the district. List for this riding contains 14,385 names compared with 15,007 last year.

GREYHOUND Announce General Change in Fares

(subject to consent of the Public Utilities Commission)

Over All ROUTES in British Columbia

See Your Local Greyhound Agent

Any objection may be filed with the Superintendent of Motor Carriers, Public Utilities Commission, Vancouver, B. C., up to May 25, 1953.

GREYHOUND

Brisco School Again Winner Of Track Meet

INVERMERE — Brisco one-room school was the winner of the Windermere district schools cup for the third consecutive year at the annual track meet at the Athalmer Fair Grounds.

Runnerup was Wilmer school and Canal Flat, which was runnerup last year, placed third this time. Other schools competing were Edgewater, Galena, Invermere, Giant Mascot Mine and Windermere.

Winner of the senior boys cup was Griffith Taynton of Invermere, who won by one point over Murray Craig of Edgewater school, last year's winner. Senior girls' cup went to Yvonne MacKay of Invermere who won the same trophy last year. Winner of the junior boys cup was Billy Dubois, Windermere student at Invermere school, who won the trophy by one point over his brother, Jack, last year's winner, and the junior girls' cup went to Dorothy Woodski of Canal Flat school.

Medals were awarded to the winners of the higest number of points in each age group.

Girls 7, Verna Shanks, Wilmer; Audrey Byman, Wilmer; June Tegart, Brisco; all tie. Boys 7, Grant Atchison, Brisco. Girls 8, Jeanette Stevenson, Brisco. Boys 8, Earl Wilder, Windermere. Girls 9, Sherry Tegart, Brisco. Boys , Walter Woodski, Canal Flat; Wayne Gilroy, Giant Mascot Mine, tie. Girls 10, Edith Lewis, Invermere. Boys 10, Brian Godlien, Wilmer. Girls 11-12, Gloria Traverse, Canal Flat. Boys 11-12, David Kovacic, Canal Flat. Girls 13-14, Dorothy Woodski, Canal Flat. Boys 13-14, Bill DuBois, Invermere. Girls 15 and up, Yvonne MacKay, Invermere. Boys 15 and up, Griffy Taynton, Invermere.

Windermere Resort Changes Ownership

INVERMERE — Coldstream Lakeside Resort at Windermere has been purchased by Mr. and Mrs. O. R. Phillips of Seattle from Mr. and Mrs. Jack Sparrow.

One of the attractive bungalow resorts along the shore of Lake Windermere the Coldstream Resort was built and originally operated by Harmons of Banff. Mr. and Mrs. Phillips and Mrs. Philips' mother, Mrs. William Green of Vancouver, have taken up residence at Coldstream. Mr. and Mrs. Sparrow have purchased a motel at Hope.

TOTAL LOSS is this runaway truck owned by J. H. Huscroft Ltd., which crashed into basement of the home of William Vigue of Creston. Driver Guy Ragsdale, who had parked the vehicle facing downhill and gone into a store, gave chase when it started on its two-block course, but could not catch up. Mrs. Vigue, who was in the house with her two children, Peggy Ann and Sharon Mae, said she was "never so scared" in her life by the crash.—H. M. Buckna photo.

Windermere Lions Observe Founding

INVERMERE — First birthday night, celebrating the anniversary of the granting of its charter, was staged by the Lake Windermere District Lions' Club in the Lake Windermere Memorial Community Centre here.

The celebration consisted of a banquet and dance and was attended by more than 300 visiting Lions and their wives, local Lions and their wives and guests. The Lake Windermere District Lions' Club is the first service club to be organized in the Windermere District and has members from all points between Brisco and Canal Flat.

Following a cocktail hour and banquet, a fine program of entertainment, most of which featured talented artists from Edgewater, was presented.

The community centre was decorated with the Lions' Club colors of purple and gold, carried out by pennants strung across the hall over attractively-set tables. The Union Jack and Stars and Stripes were prominently displayed behind the head table, with the international flags below them on the stage. In addition, Coronation theme decorations including two silk-screen portraits of Queen Elizabeth and large crowns, were a reminder to the guests from below the border of Canada's participation in the forthcoming Coronation ceremonies.

Guests were welcomed by president Melvin McArthur of Windermere. The invocation was given by Lion E. J. Labmert. Past President C. R. Tipple of Athalmer was toastmaster, and Lion Vaughan Kimpton of Windermere master of ceremonies.

Guests of honor included Lion Max Tenenbein, zone chairman, of Kimberley and Robert Stevens, Lion president-elect of Bonner's Ferry and their wives and other guests from Bonners Ferry, Calgary, Vernon, Cranbrook, Kimberley and Golden.

Guest speaker was Capt. J. S. Blakely of Radium Hot Springs, who spoke on "The Early Days on the Uppen Columbia River."

Catering for the banquet was undertaken by the Windermere Junior Hospital Aid, assisted by members of the Invermere Senior and Junior Hospital Aid.

Gray Creek Anglers Report Good Catches

GRAY CREEK—Kootenay Lake waters here have been living up to early season expectations of the fishing fraternity.

Anglers have been very pleased with results so far, according to local reports.

BOARD STUDIES SCHOOL PLANS

KASLO — Plans of Kaslo, Riondel and Ainsworth schools were studied by the board of trustees of the Kootenay Lake school district at its meeting in the board office.

Art Morton, representing Mrs. W. F. Williams of Nelson, architect, explained all facets of the plans to J. A. Cochran, board chairman; trustees Mrs. C. Saalfeld, C. A. McLeish and R. Gilker, and E. E. Hyndman of Nelson, schools inspector.

A request for use of the old Riondel school building for church services was referred to J. Sutcliffe, representative from Riondel, for his recommendation. April accounts totalling $7960 were approved for payment. The board decided to buy new blinds for the board office. The secretary was instructed to write a letter congratulating the Kaslo student body on its fine showing at the Kootenay Musical Festival.

Windermere Pair Get 2-Year Terms

CRANBROOK — Remanded from last week by Magistrate Richard Shiell followng pleas of guilty to charges of robbery with violence of Earl Williams April 23, Stephen Isaac and Johnny Alpine of one of the Windermere Valley reserves were sentenced Monday to two years each in the penitentiary.

In city court Neil Tremmels of Cranbrook was sentenced to three months in prison without option of a fine when he pleaded guilty to public intoxication. The sentence resulted from the fact it was his third appearance on an intoxication charge in recent months.

Mrs. Henry Rees Dies at Cranbrook

CRANBROOK — Funeral services will take place Friday morning at St. Mary's Church for Mrs. Mary B. Rees, who died Monday at St. Eugene Hospital at the age of 74 years.

She was born in Dublin, Ireland, and came to this district in 1918 and had made her home in Kingsgate-Cranbrook area ever since. She is survived by one son, John Neil at Yahk, and one daughter, Mrs. Lawrence Ortis at Kingsgate. Her husband, Henry Rees, died several years ago. Rt. Rev. A. L. McIntyre will celebrate the requiem.

DUST PREVENTATIVE

BURNABY, B.C. (CP) — More than 400 tons of sodium chloride were ordered by town council for treating the 120 miles of gravel road in the municipality. Up to 1951 residents had to pay to get their roads treated by oil, but the anti-dust operation now is paid out of general revenue.

No PC Candidate In Kaslo-Slocan

NEW DENVER — The Kaslo-Slocan Progressive Conservative Association has decided not to name a candidate in this riding in the coming provincial election.

Members, meeting here, did, however, elect new officers. A. Bedard of Nakusp is president, succeeding Howard Parker Jr., of Crescent Valley; Don Williams of Edgewood is secretary, and Mr. Kato of Slocan City is the treasurer.

In last year's provincial election the candidate was Mr. Parker.

PROPERTY VIEWED

BOSWELL — Business interests have recently made many visits to Boswell to view the Fruit Growers' property, and an announcement is expected shortly.

By Socred Candidate . . .

Nakusp-Lardeau Road Relocation Suggested

NAKUSP—Defeat of the Rolston Formula is costing Arrow Lakes school district taxpayers an additional $14,562.

When the combined opposition defeated the bill in the last session of the Legislature, the board had to revise its finances and education is now costing this much more than it the formula had passed, Alex B. Jacobs, of Shutty Bench, Social Credit candidate in Kaslo-Slocan in the June 9 provincial election, told a public meeting in Legion Hall here.

The appearance was his first in Nakusp in the course of the current campaign, and he was supported by Thomas J. Irwin, MLA, for Delta and Speaker of the House.

Main points in the proposed amendments to the existing school taxation act were to clarify certain sections dealing with taxable property and to include commercial and industrial fixtures, oil and gas pipelines, power, telegraph and telephone lines. The government had estimated an increase in assessments from this source, had the formula passed, of $100,000,000 in rural areas and an equal amount in urban areas.

"What your government was attempting was to place the revenue for education on a solid foundation, and remove the sales tax, which fluctuates from year to year, as basis of supplementary grants to education."

Turning to constituency matters, Mr. Jacobs said the Kaslo-Slocan's economy hinged on farming, lumbering, mining and tourists, all of which needed the benefit of better roads. From a study of the district and prepared maps, he was convinced the best route for relocation of the Trans-Canada highway would be via Vernon, Nakusp, New Denver, Kaslo and the Lardeau country and East through Toby Creek Valley.

The CCF party at its last convention endorsed cancellation of all forest management licences, he said. "This would mean the end of Celgar and a serious blow to Arrow Lakes people."

CONDUCT "DISGRACEFUL"

Procedure at the last session was dealt with by Mr. Irwin, who rapped the opposition for its "disgraceful conduct" in speeches following the Speech from the Throne. Despite inexperience in government, th Social Credit administration had brought down 94 bills, 56 of which passed with little opposition debate. The defeat of bill 79, the Rolston Formula, had been the most stupid act of the combined opposition, and was purely a political move, he said.

The Social Credit government had brought in a pay-as-you-go program, had increased the public works program, and had also reduced the provincial debt. It had placed the B. C. Hospital Insurance Service on a sounder financial footing.

He concluded with an explanation of the Social Credit monetary theory and told his audience it would have a chance to learn more about this prior to the federal election in the Fall.

Cranbrook PTA Elects Officers

CRANBROOK — Preparing for its final meeting June 4 of the 1952-53 school year, the Cranbrook Parent-Teacher Association at its May meeting named the new officers to take over next September. Reports on the completed year's activities will be given at the June meeting and the program then will also include a fashion show.

The new precident, succeeding Mrs. Frank Bridges, will be Mrs. A. B. McKenzie, with Mrs. T. J. Sullivan as vice-president, Ronald Bailey as secretary, and Mrs. Thomas Winchester as treasurer. Honorary officers are L. G. Truscott and Miss Muriel Baxter, school principals.

The PTA study subject during the past year of child guidance, was extensively developed in a series of panel discussions at the monthly meetings.

The Porcupine River of the Yukon territory is about 150 miles in length.

Laing Pays Visit To Columbia Riding

INVERMERE — Arthur Laing, provincial Liberal leader, paid a brief visit to the Columbia riding.

He took in a baseball game at the Crossroads baseball park and later joined the players when refreshments were served in the Windermere hall. Among other visitors were Harry Moore of Edgewater, Liberal candidate for Columbia; Thomas King of Golden, who was MLA for the riding for 20 years, and Sam Thompson and Vaughan Kimpton of Golden.

The secret of flavour

helpful hints

To prevent cooking fat from splashing when frying meat, sprinkle a little "SIFTO" Salt in dry pan.

B-H PAINTS

cover more area!

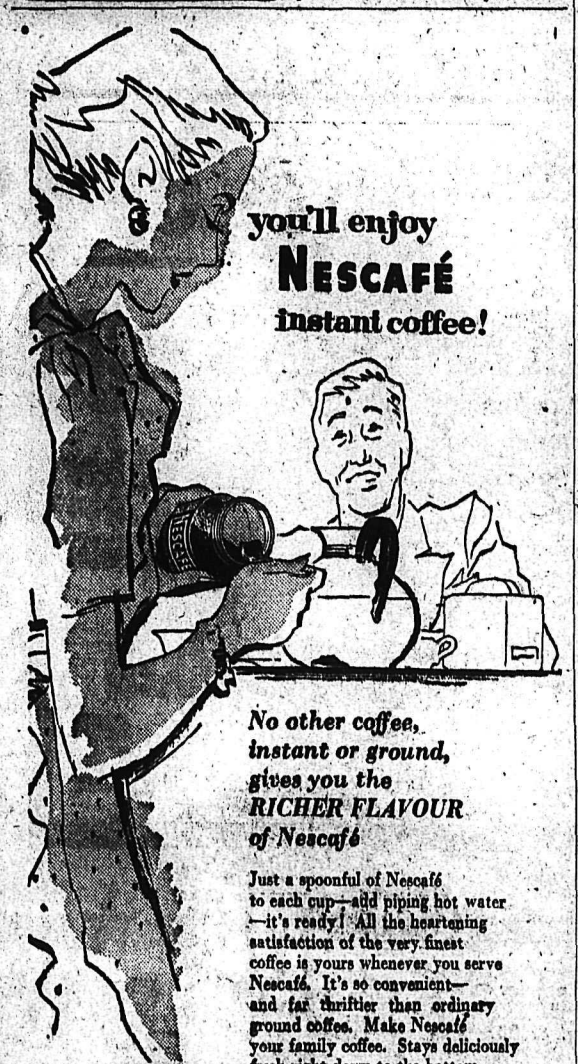

you'll enjoy NESCAFÉ instant coffee!

No other coffee, instant or ground, gives you the RICHER FLAVOUR of Nescafé

Just a spoonful of Nescafé to each cup—add piping hot water—it's ready! All the heartening satisfaction of the very finest coffee is yours whenever you serve Nescafé. It's so convenient—and far thriftier than ordinary ground coffee. Make Nescafé your family coffee. Stays deliciously fresh right down to the bottom of the jar.

NESCAFE instant coffee

Makes the best cup of coffee you ever tasted

Nescafé (pronounced NES-CAFAY) is the exclusive registered trade mark of Nestlé (Canada) Ltd. to distinguish its soluble coffee product which is composed of equal parts of pure soluble coffee and added pure carbohydrates (dextrins, maltose and dextrose) added solely to protect the flavour.

Summer Fresh!

ask for...

ROYAL CITY CANNED FOODS

LOOK! IT'S BLUE!

And it makes oceans of rich, white suds!

NO MORE BLEACHING or BLUING!

Avoid 2 tiresome washday chores WITH NEW

®cheer

New CHEER is really different . . . with a difference you notice the moment you open the box. It's *BLUE!*

And now CHEER has an amazing new whitener we call "Blue-Magic" . . . not just an added bluing but a new whitening agent so effective you never need blue again!

Cheer's exclusive whitening agent—"Blue Magic"—means you can cut out two bothersome washday chores . . . bleaching (except for stubborn spots) and *bluing!* Cheer's magic blue granules billow up into oceans of snow-white suds . . . husky dirt-chasing suds that guarantee you the cleanest washes possible . . . without bleaching or bluing!

P.S. You'll love CHEER for dishes. Gives oceans of white suds in a jiffy . . . gets glassware and dishes sparkling clean *without wiping.* Delightfully scented . . . and so gentle to your hands!

THE COMPLETE WASHDAY SUDS WITH BLUE-MAGIC

CHEER GUARANTEES YOU THE CLEANEST, WHITEST WASHES POSSIBLE – *Without Bleaching or Bluing!*

Business Spotlight . . .

Rothschilds Head Search for Rich Resources in Nfld. and Labrador

ST. JOHN'S, Nfld. (CP) — The British and Newfoundland Corporation is getting ready to start a search for buried treasure on the biggest hunting ground in Canada's history.

About $400,000 will be spent this summer to track down the hidden resources of Newfoundland and Labrador.

The corporation has lots of room to find its raw material. Its exclusive territory includes about 1400 miles of rich Labrador timberland, 60,000 miles of potential mining area in Labrador and Newfoundland, and every horsepower of undeveloped hydro power in the island and its huge northern dependency.

HEADED BY ROTHSCHILDS

Twenty international firms, headed by N. M. Rothschilds and Sons of London, will spark the drive. The first president is B. C. Gardner, chairman of the Bank of Montreal.

The corporation receives a 20-year option in 1480 square miles of timber in Labrador's Lake Melville area. A 99-year cutting lease may be demanded in that period, but the corporation agrees to export wood only if it cannot be used economically in Newfoundland.

Within one year, the corporation may select 50,000 square miles in Labrador and 10,000 miles in Newfoundland for mining exploration, with renewable five-year leases totalling 20 years. Its holdings will be reduced on a sliding scale, leaving only actual development areas at the end of the 20-year period. On these areas, mining leases may be granted for 99 years.

TREASURY TO GAIN

Aside from benefits of industrial expansion, the provincial treasury stands to gain directly if the project is successful.

The corporation will hand over eight per cent of its net profits before taxes, an additional five per cent of net profits for minerals developed, 12½ per cent of the gross value of oil or natural gas developed, two dollars a square mile on timber development licences, $1 a cord on wood exported, and 50 cents a horsepower on developed hydro.

Win $500 Cash!

ENTER BLUE BONNET'S HAPPY HOLIDAY CONTEST!

23 big prizes *every week* . . . including $500 cash first prize . . . $200 in additional cash prizes . . . McBrine's newest "Comet" Aeropack travel cases . . . 3-way "Sportsman" portable radios by Northern Electric! No weeks or months of waiting and wondering—entries are judged every week, prizes awarded *every week!* Be sure you get simple contest rules: you'll find them at your grocer's and in packages of Blue Bonnet Margarine. Put in your entries — as many as you like, as often as you like — and win what you need for a really happy holiday!

BB-573

National Unity Needs Strength

TORONTO (CP) — Jean Desy, director of the CBC international service, said national unity can only come about if Canadians achieve it on the spiritual plane.

In an address to Ontario Medical Association, Mr. Desy said suspicion and mistrust can be avoided if questions arising from the "fundamental duality" of Canada "are approached in a spirit of comprehension and co-operation."

"I should like to think," said Mr. Desy, that a time will come when our high-school, college and university graduates will no longer be unable after years of schooling to express their thoughts freely in the two official languages of their country.

"Any Canadian who wishes really to understand Canada should regard learning English and French as no less important than studying Canadian history and geography."

MISSION TO INTERPRET

The leaders of "both groups should realize, however, that it is their mission to interpret one to the other and to make them aware of their interlocking fortunes."

"The idea that national strength does not require the existence of a single tradition or language, but rather the harmonious blending of a variety of traits, finds increasing acceptance in both groups."

PHONE 144 FOR CLASSIFIED
Buy, Sell, Trade the Classified Way

Arrest Follows Crew Member's Death

VANCOUVER (CP)—A murder charges has been laid against Harold Ernest Graham, 41, following an inquest into the death of a fellow crew member of the Vancouver tugboat La Pointe.

The charge was laid by RCMP after a coroner's jury decided Sylvio Zanatta, 39, died an "unnatural death due to injuries received during an altercation" aboard the tug.

Originally, Graham had been charged with assault causing grievous bodily harm.

Zanatta's body was found early Sunday after the tugs had left Bellingham, Wash., 70 miles to the south, on a return voyage to Vancouver.

Graham will apepar in police court Thursday.

Yard Warns of Phoney Money

LONDON (AP) — Scotland Yard warned tourists Wednesday to beware of fake United States $100 bills, printed from plates made by the Nazis during the Second World War, which may be offered to them in London.

Three men convicted of dealing in the counterfeit bills were jailed Tuesday after a trial at the Old Bailey Court. But the masterminds, known to the London underworld as "Polish Henry" and "Mr. Zigi," are still at large.

Nine specimens of the nearly perfect fakes were offered in evidence at the trial and later were turned over to the U.S. embassy. Detectives said the counterfeits had a single tiny flaw, which is being kept secret. The bills were so good that officials of one American bank in London thought they were the real thing.

SENTENCE ACCOMPLICES

At the trial Tuesday, Thevor B. Trevor, 25-year-old Englishman, and Henry Jackson, 31-year-old German-born actor, were sentenced to a year each in prison. Alexandre Carpouzis, 53, who said he was a former captain in the Greek police, drew a nine-month term for trying to pass notes for the other two men.

Police said the notes are believed to have been printed in France from plates made by the Nazis in a double-barrelled plot to get money for paying spies and to depreciate the U.S. currency.

Socreds Disagree In N. Okanagan

VANCOUVER (CP) — E. A. Lecours, president of North Okanagan Social Credit Association, Wednesday broke with Lorne Hugh Shantz, the party's candidate on June 9 for the Vernon constituency.

Mr. Lecours, in a public statement, disassociated himself from "anything and everything" that Mr. Shantz, deputy speaker in the last legislature, will do during the campaign.

The row boiled over after a newspaper printed the result of the ballot at the nominating convention when Shantz defeated Lecours, by 61 votes to 37, for the candidacy.

Lecourse accused Shantz of being unethical, and said that after the paper printed the secret result of the balloting, which even he, Lecours, didn't know, Shantz denied that he knew where the information came from.

Shantz later admitted, said the president, that it was he who had given the information.

No Solution to Fatal Crash

PRINCE RUPERT, B.C. (CP) — Cause of a fatal flying boat crash here Monday has investigators baffled, and they even have considered the possibility the amphibian hit a whale, it was learned Wednesday.

Stewardess Clara Langen, 25, of Humbodit, Sask., and RCMP Constable Stephen Kaspar, 26, of Allan, Sask., were killed when the Canadian Pacific Airlines Canso crashed on landing on the harbor.

Grant McConachie, president of CPA, who flew to the scene, said two separate teams of investigators failed to find out why the aircraft "porpoised" — jumped into the air —after landing.

"It was a perfect day. Landing conditions were just right," he said.

"The boat made a fine landing, ran about 100 feet along the surface, porpoised and crashed on her nose.

"If the plane did hit something under water it would have to be a big object to throw a heavy aircraft up into the air like that."

This led investigators to consider the possibility of a whale. But the sea would likely have been colored with blood if that happened, Mr. McConachie said.

Separate investigations are continuing by two teams under Desmond Murphy, district aviation inspector for the department of transport, and Barney Rawson, CPA's director of flight operations.

"Our pilots are testing the landing area with Cansos under the same loading conditions," Mr. McConachie said.

He said the damage was done on the "second bounce which split open the nose."

Samuel de Champlain in 1611 named St. Louis Lake, nine miles from Montreal.

4X ToastMaster vitamin enriched bread has everything! Beautiful texture—delicious flavor—superb freshness because it's baked each day in spotless ovens at the new 4X Bakery. Always pick up 4X ToastMaster—it's "Mighty Fine Bread!"

FOUREX BAKERIES

THE NEW

Hale-Co

'53's

slash your heating bills!

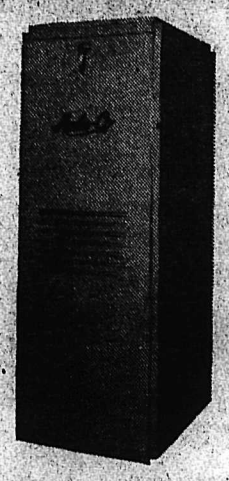

Because MULTI-FLO* combustion — secret of the revolutionary improvements in the '53's performance — extracts more heat from every gallon of oil consumed than any other conventional heating unit. Think what that means in terms of economy and comfort — more heat for less cost.

Other features — totally enclosed filters and oil lines — full floating motor and fan — front access to all moving parts and the Hale-Co '53's modern design, made compact to give you extra living space. Five different capacities—Highboy and Counterflow models—6 attractive colors. There's a Hale-Co '53 to fit your home—your color scheme—your budget! *Get the full story from your Hale-Co dealer.*

Hale-Co

* MULTI-FLO
A completely new type of combustion chamber, with greatly enlarged heating surfaces but no increase in overall dimensions.

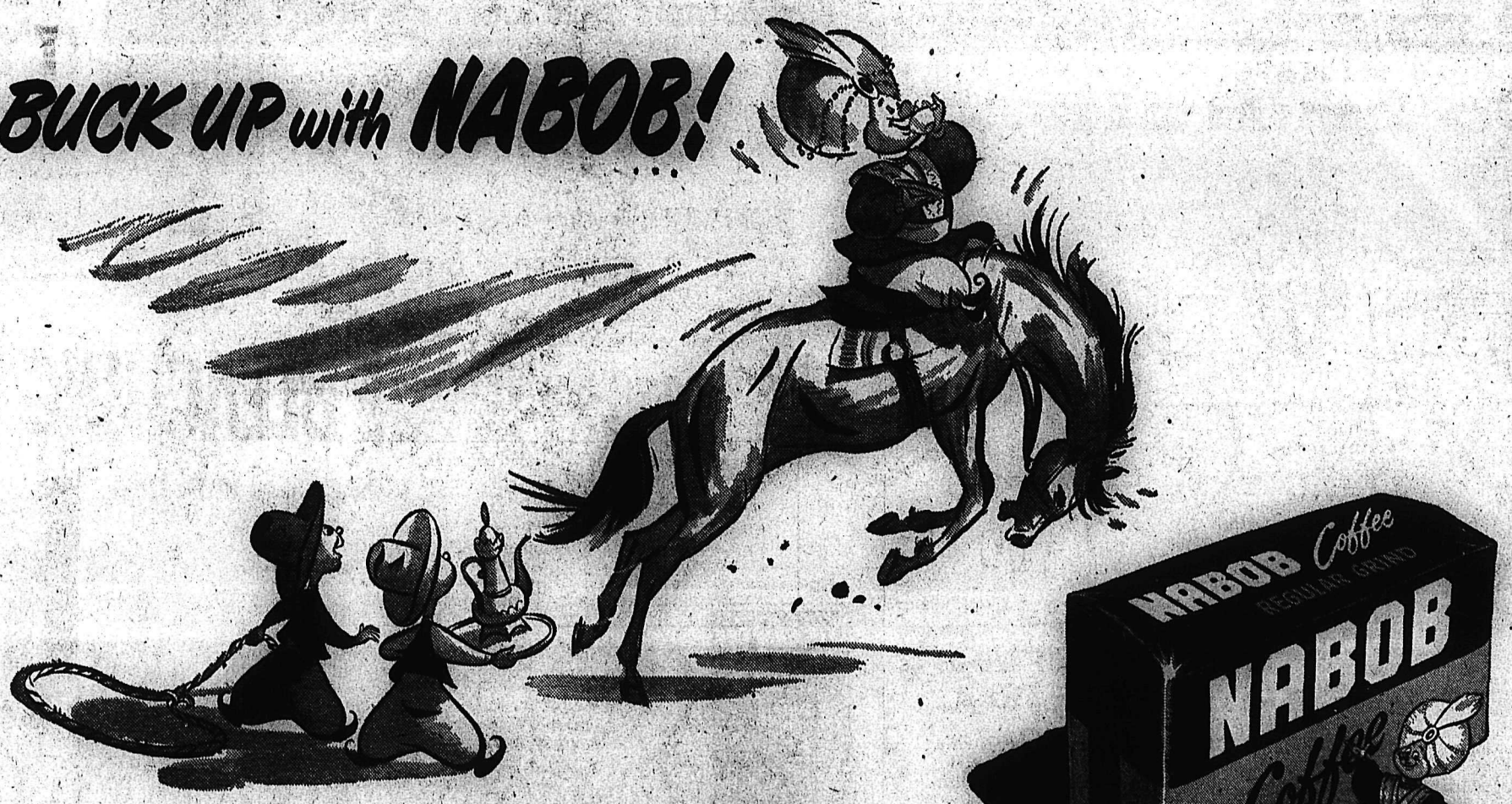

Mother's Helper

BLOXWICH, Eng. (Reuters) — Ever since Christmas four-year-old Jeanette Cockayne played mother with her doll, Suzette, who is about the size of baby sister Carol.

She fed Suzette regularly with her doll's feeding bottle full of water.

One day in April Jeanette's mother, Mrs. Jean Cockayne, 27, lay still on her bed. Jeanette tried to awaken her because she was hungry and eight-month-old Carol was crying for her bottle.

Jeanette did not know her mother had died in a diabetic coma.

Her father, policeman Gilbert Cockayne was out of town. The house was empty and Carol kept crying.

Jeanette was too short to reach the door lock to get out and bring help. She tried knocking on the windows and waving to passing neighbors. They just waved back.

So she decided to take over where mother left off. She got her doll's bottle, filled it with water and fed Carol.

"I used to watch Mummy give Carol her bottle," Jeanette said Tuesday night. "I gave it to her lots of times."

She was just tall enough to reach the cookie jar on the shelf. She shared the cookies with her baby sister. She ate the rest and drank cups of water.

For four days this went on and still nobody came "to help me wake Mummy up."

Then a neighbor noticed too many milk bottles on the Cockaynes' front step. A housewife knocked on the door and whispered to Jeannette to stand on a chair and open the door.

They found Mrs. Cockayne dead in her bed. Little Carol was smiling and healthy.

The story was revealed here Tuesday—a month after Jeannette mothered her little sister through.

The children are being cared for by their grandparents in this village. Nobody has told Jeanette that her mother is dead. She thinks they have taken her to hospital.

U.S. Envoy Makes Call On Churchill

LONDON (CP)—Winthrop Aldrich, United States ambassador to Britain, paid a surprise visit on Prime Minister Churchill Wednesday for talks, it is believed, on the rising crisis in Anglo-Egyptian relations.

U.S. State Secretary John Foster Dulles, who has also ended a two-day visit to Cairo, sent the ambassador urgent instructions to make the call, an informed source said.

Aldrich went to 10 Downing Street just before lunch.

Mixed Reaction To Churchill

LONDON (CP)—British newspapers applauded the prime minister's speech, though reaction abroad was mixed. Washington, for example, and in Paris there was concern lest France be excluded from such a conference should it take place.

Moscow newspapers did not comment on the speech. The official government newspaper Izvestia accused the capitalist countries of failing to reply to an appeal for a five-power peace pact made by the Communist-led Vienna Peace Congress last December.

The London Times was high in its praise. It described Churchill's speech as "magnificent in its broad survey", though admitting it was inconclusive in some passages because of the difficulty of appraising Soviet policy exactly.

It commended Churchill for his suggestion that a partial solution to east-west tension might lie in a new "Locarno Pact" guaranteeing that both Western Germany and Russia would not fight each other.

In the Locarno Pact, signed in 1925, Britain guaranteed France against frontier violations by Germany and Germany against similar encroachments by France.

SOCIALIST PAPERS PLEASED

The pro-Labor London Daily Herald said Churchill's proposal for a top-level conference was welcome. It suggested that Communist China should be among the conferring powers.

The Communist Daily Worker described Churchill's pronouncement as the "most pacific and hopeful speech delivered by a leading British minister in recent years."

Germany and Japan applauded the prime minister's statement. A Japanese foreign office spokesman said it revealed a constructive policy which should be given support, while in Bonn a West German government spokesman said it was regarded "with great satisfaction".

GREAT ELIZABETH QUOTED

The Tokyo Evening News compared it to the call of Elizabeth I: "Who's for England?" when the Spanish Armada was sailing to attack England.

"At an equally fateful moment Sir Winston Churchill has sent out the call, 'Who's for a peaceful world?'" the paper said.

Commonwealth Tariff Rates Ending, Burma

RANGOON (Reuters) — Burma has advised Britain, India and Pakistan that effective Sept. 30 she will end the preferential tariff rates which their products now enjoy in the Burmese market, a reliable source said Wednesday.

He added that Burma is also cancelling a supplementary agreement with India which provided for additional tariff concessions on Indian goods.

The Indian-Burmese agreement of 1941 created a three-decker tariff system in which the lowest rates applied to Indian goods, the middle tariff rates to goods from the Commonwealth, as established by Empire preference, while the highest was a standard rate applicable to imports from non-Commonwealth countries.

This agreement was extended to Pakistan when it was created in 1947.

Some sources here said Burma's decision was due in part to pressure from Japanese business interests who have argued that the preferential rates were "discriminatory."

READ THE CLASSIFIED DAILY
CLASSIFIED ADS GET RESULTS

CANADIAN AUTHOR . . . Josephine Phelan, librarian with the Toronto public libraries, won two national awards in 1952, with her book, "The Ardent Exile", an account of the life and times of D'Arcy McGee. She was named winner of the Governor General's creative non-fiction award and the first University of British Columbia medal for popular Canadian biography. Born in Hamilton, Ont., she matriculated from Loretto convent, Guelph, Ont., with a scholarship which took her to the University of Toronto, where she was graduated with honors in modern history. She also has taught in Ontario high schools.—CP photo.

BEXLEY, England (CP) — A parishioner has offered to stand the cost of repairs and inscription of the 'E II R' crest for the clock in the 14th century tower of St. Mary's church here. From 1836 until two years ago it chimed out the hours, and since has been silent.

B.C. To Take Part In "Alert" Trials

VICTORIA (CP)—British Columbians will take part in their first civil defence "alert" exercise June 20 along with the Pacific Northwest states and possibly Alberta, Provincial Secretary Wesley Black announced Wednesday.

At the sounding of the "red alert" citizens will be required to take cover as if a real attack was imminent. Civil defence personnel will carry out emergency activities.

Suggested time is 9:30 a.m. PDT, and each community will make the final decision on whether it will participate.

Sentence Cannibals To Prison Terms

EAST LONDON, S.A. (Reuters)—Four Africans were sentenced Tuesday to six months hard labor for eating human flesh.

The four, two women and two men, cut off portions of flesh from the body of a white woman, an Irish missionary nun, killed in a native riot.

They ate the flesh because they believed it contained magic, they testified.

The nun was killed when her car was overturned and set on fire here last November. Seven Africans were killed in the fighting.

In passing sentence, Judge J. C. Viljoen said "today the African is asking for greater rights, more political freedom, but you come along and show that there is still barbarism among you. How can you lift your faces when you have acted like a lot of animals?"

The Swedish island of Gotland in the Baltic has many relics of the bronze age, about 1500 to 500 BC.

B. C. Soldiers Highlight Chinese Defeat

By BILL ROSS
Canadian Press Staff Writer

IN KOREA (CP) — Here are individual highlights of the Canadians May 2-3 action when a two-battalion Chinese attack was successfully beaten off.

Early in the battle the enemy bombardment knocked Sgt. Peter Stone of New Westminster, B.C. down in a trench, his face in the dirt. Other explosions partially buried him. Stone stayed that way through most of the battle. At one point two Chinese signallers, one wih a radio set, used his rear end and back as a perch on which to sit while messaging their headquarters.

CARED FOR WOUNDED

The Chinese cared for several wounded Canadians during the battle. One was Pte. John Junkins of Ottawa. Wounded on a pratrol, he was carried back into Canadian positions, where a medical assistant tended him. The battle was too pitched to allow evacuation. Then the Chinese over-ran the position. He told interrogaters that a Chinese medical assistant checked his dressings and gave him some water.

Pte. V. E. Colyer of Meldrum Creek, B.C., Hollyer's signaller, was a steadying influence in the platoon command post. By taunts such as: "Aren't we getting just a little excited around here," at the height of the battle, he kept the atmosphere stable.

One of the final shoots of the battle was from a spotter aircraft flown by Capt. Peter Teek of Vancouver. He directed gunfire onto enemy parties collecting their dead in no man's land the next day. One volley alone killed 12.

CLASSIFIED ADS GET RESULTS
Buy, Sell, Trade the Classified Way

SALLY FULLER by Judge Fuller—South Shore
Winner of the 1935 KING'S PLATE
Ridden by Lindberg under the famous Seagram colors
TIME 1:55⅘ Dist. 1 mi. 1 furlong

Seagram's
King's Plate
Canadian Rye Whisky

Say Seagram's and be Sure

This advertisement is not published or displayed by the Liquor Control Board or by the Government of British Columbia.

Weekend Savings

For Over the Holiday From The Bay

Tomato Juice Aylmer Fancy. 48 oz. tin		38¢
Peaches AMB. 20 oz. tin	2 for	45¢
Bologna Piece or sliced. Lb.		31¢
Tuna Fish Flaked, light. 6 oz. tin		22¢
Fruit Punch Nabob. All flavors. 16 oz. bottle		37¢
Potato Chips Fresh. 7 oz pkg., each		39¢
Grape Nuts Flakes Post's. 12 oz.	2 for	47¢
Nabob Coffee Regular or fine. Lb.		97¢
Dessert Mix Zero and Frostee.	2 pkg.	29¢
Margarine Blue Bonnet. ¼'s.	2 lbs.	75¢
Ice Cream Pint bricks, each		25¢
Lettuce Solid, green heads. Lb.		16¢
Tomatoes Field. 14 oz. tube		23¢
Oranges Full of juice. 288's.	2 doz.	67¢

Hudson's Bay Company
INCORPORATED 2ND MAY 1670

Go by Train . . .

Travel relaxed - arrive refreshed

- Dependable, safe travel in all kinds of weather.
- Wide choice of sleeping accommodations—berths, sections, roomettes, drawing rooms, compartments.
- Air-conditioned comfort in coaches, parlor cars, dining cars, sleepers.
- Convenient rest rooms.
- Large, picture windows, comfortable reclining seats.
- Room to move around and stretch your legs, visit with friends.
- Delicious food and gracious dining service.
- Drive-yourself car service at major points.

When you travel, go by train — you SAVE on low-cost round trip fares!

CANADIAN NATIONAL CANADIAN PACIFIC

DEANE FINLAYSON

Leader of the British Columbia Progressive Conservative Party

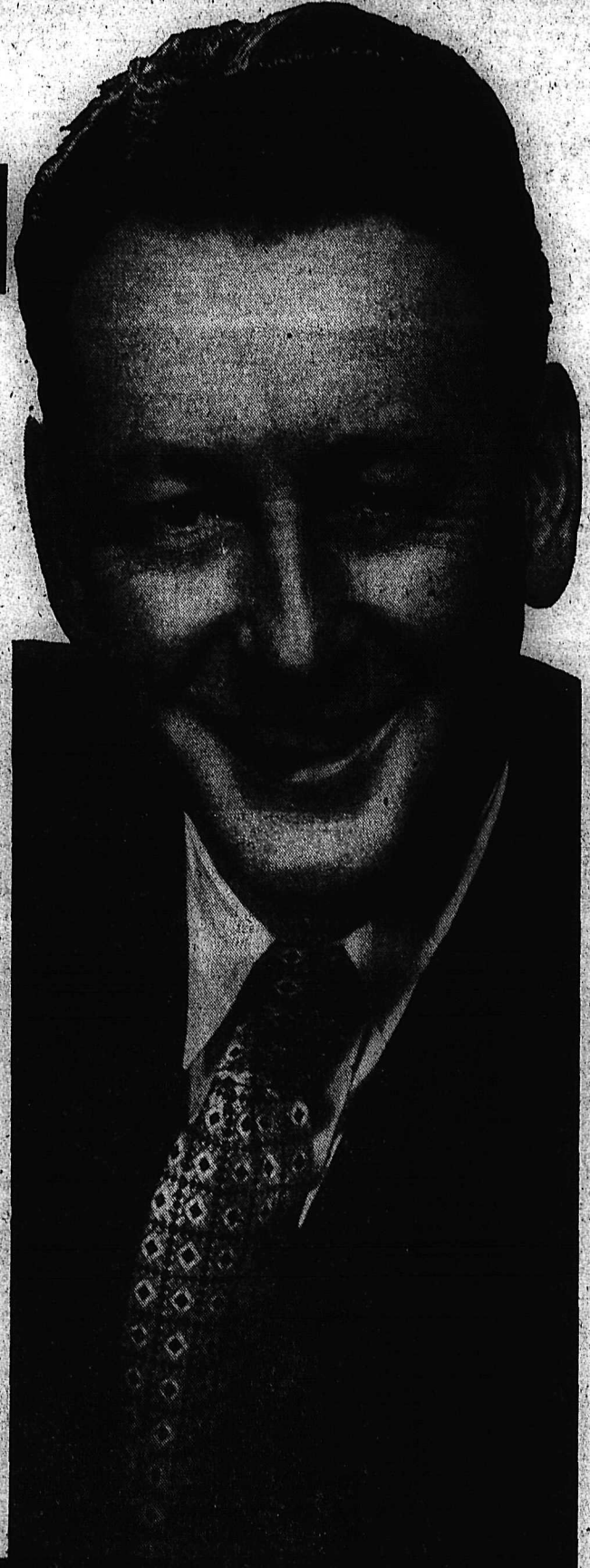

States His Plan:

1 We will provide one glass of milk for every school child in British Columbia every school day.
SOMETHING THEY HAVEN'T GOT NOW.

2 We will free the Civil Service from fear of political interference and give them a five-day work-week . . .
WHICH THEY HAVEN'T GOT NOW.

3 We will give every citizen the right to bring suit in Civil Courts should they suffer damage from any action taken by the Government or its servants . . .
SOMETHING THEY CAN'T DO NOW.

4 We will provide a school system free from political interference.
WHICH YOU HAVEN'T GOT NOW.

5 We will help rebuild our Export Trade . . .
WHICH IS NOT BEING DONE NOW.

6 We will re-establish a full-time Labor Relations Board.
WHICH YOU HAVEN'T GOT NOW.

These are some of the important proposals contained in our Party Platform which has specific and advanced ideas under the following headings:

★ FORESTRY ★ EDUCATION ★ LABOR ★ AGRICULTURE
★ MINING ★ POWER ★ LIQUOR LAWS ★ CIVIL SERVICE
★ DAMAGE CLAIMS AGAINST THE GOVERNMENT ★ SALES TAX
★ EXTENDING THE P.G.E. ★ HIGHWAYS ★ EXPORT TRADE
★ TAXATION REFORM ★ HEALTH AND WELFARE

THINK, TALK, WORK, VOTE
PROGRESSIVE CONSERVATIVE

This advertisement is published by the British Columbia Conservative Party.

Yanks Hand Indians Third Straight Drubbing

By The Canadian Press

Often a bridesmaid and almost never a bride in the American League race, the Cleveland baseball club probably is trying to figure its chances of taking a pennant without winning any games from New York.

The Indians, who make a habit of finishing second behind the world champion Yankees, have played the Bombers three times this season and suffered resounding setbacks every time.

Over the years it has been the same story. Against other clubs the Tribe look like world-beaters while the Yanks occasionally kick games away. Just when they are set to take over, the Indians find themselves in a series with New York and get killed.

The best that could be said for Wednesday's 9-4 setback was that the game was a bit closer than the 7-0 score Tuesday or the 11-1 drubbing the Indians suffered earlier in their only meeting with the Yanks at Cleveland. But the Tribe blew a 4-0 dead as the New Yorkers shelled Mike Garcia and three successors for 11 safeties.

BOLLWEG SETS PACE

Rookie first-baseman Don Bollweg paced the Yankee attack with a three-run homer, a single and a strategic sacrifice, all important in his club's scoring innings.

Former Chicagoan Marve Grissom limited the White Sox to four hits as Boston Red Sox picked on one of their castoffs, Joe Dobson, for a 3-0 victory. It evened Grissom's record against his old mates, who hit him hard in their last meeting.

In the only National League game played, Milwaukee Braves squeezed past Brooklyn into second place by whipping New York Giants 11-1. Rain and cold weather forced postponement of the other National League games.

Leaf Executive Chooses Vingo To Fill Duckworth's Shoes

At a meeting of the Nelson Maple Leaf Hockey Club executive Wednesday night Dr. Joe Vingo was selected by the executive to be a vice-president of the Western International Hockey League, taking the place of Walter Duckworth who resigned last Monday. Dr. Vingo will be Nelson's representative on the League executive.

Publicity agent Frank Hufty said that several more letters have been received regarding the procuring of a playing coach for next season.

Frank Boucher of the Ranger organization wrote that they would place a representative at the Saskatoon training camp next September on behalf of the Nelson club.

Hufty said that an invitation will be sent to the Penticton Vs, Allan cup finalists, to appear here for the Mid-Summer hockey game that will be run in conjunction with the bonspiel. A letter congratulating the Vs for their fine showing has been sent from the Nelson executive.

13th Moving Day For Major League

NEW YORK (AP) — Wednesday was moving day for 18 players on 10 major league clubs as the teams trim their rosters to the 25-man limit called for by midnight tonight.

There was a flurry of shifting Tuesday as team managers approached the deadline, and some said they would wait until after today's games before making final decisions.

The voluntary retirement of Dom DiMaggio, Boston Red Sox outfielder and last of the three DiMaggio brothers to play in the big leagues, helped manager Lou Boudreau make up his mind.

The Red Sox sent southpaw relief hurler Bill Werle to the Boston farm at Louisville on option. Two more must be trimmed by tonight.

John Schmitz, 32-year-old New York Yankee lefthander, was sent to Washington Senators for the $10,000 waiver price.

The Senators, in turn, sold pitcher Sandalio Sonsuegra to Chicago White Sox a few hours after the Pale Hose had obtained outfielder Allie Clark from Philadelphia Athletics.

Chicago and the Aethletics must trim away two players, the Senators one, the Yankees three, St. Louis Browns two. Cleveland and Detroit are all set.

Four teams in the National League are within the limit, but Brooklyn Dodgers, Cincinnati Reds and St. Louis Cardinals each must drop one player. Pittsburgh Pirates must cut away three players.

REX LAYNE MAY MEET CANADIAN HEAVYWEIGHT

EDMONTON (CP) — Fight promoter Jack Berry said Wednesday night that heavyweight contender Rex Layne has agreed to come to Edmonton to look over possibilities of a bout with Earl Walls, Canadian heavyweight champion.

OFFERS TO SELL SEALS

SAN FRANCISCO (AP) — Owner Paul I. Fagan of the San Francisco Seals — butt of a "What's wrong with the Seal?" newspaper contest — offered Wednesday to sell the club "if my critics can get a man they feel can do a better job."

The Seals are sixth in the Pacific Coast League, 13 games behind first place Seattle.

Feller Seeks No-Hitter

NEW YORK (AP) — There's one more thing Bob Feller is anxious to do before he calls it quits in baseball — pitch another no-hit game.

"That would give me four, more than any other man in history ever pitched," Cleveland's persevering righthander said Wednesday. "I figure it's the one important all-time record that's still within my reach.

"Sure, I'd like to win a World Series game, since I never have, and I wish I could have won 300 games but I'm afraid there's no hope of that."

The onetime fireball king from Van Meter, Iowa, a trim and youthful 34, posted victory No. 240 April 27 by whipping Detroit 2-1 with a five hitter.

"I'm not winning too many games this year, but, gee, I don't know when I've felt better," Feller said. "I've lost some weight. My arm feels loose and seems to have a lot of whip in it.

WHO CAN TELL?

"If things go well I ought to do as well as I did two years ago when I won 22. And that no-hitter, who can tell? It may pop up any time."

Feller pitched his first no-hitter April 16, 1940, against Chicago. He got another in 1946 against New York and his third in 1951 against the Tigers.

The only other man ever to pitch three no-hit games in the majors were Larry Corcoran, the old Chicago Nationals ace, who did it in 1880-82-84 and the matchless Cy Young, who collected his in 1897, 1904-08.

Feller said he hoped to remain active at least until 1956 which would give him a 20-year span, excluding his four years in the armed services between 1942 and 1945.

BING CROSBY WITHDRAWS FROM BRITISH AMATEUR

ST. ANDREW'S, Scotland (AP)— Bing Crosby withdrew his entry from the British Amateur starting May 25, an official of the Royal and Ancient Golf Club announced Wednesday night.

The official said Crosby gave no reason for his withdrawal.

Some London newspapers protested recently against the practice of Crosby and "other American comedians and elderly business men" entering championship golf tourneys.

Lamb's
NAVY RUM
a staunch old friend

L-23-4
This advertisement is not published or displayed by The Liquor Control Board or by the Government of British Columbia.

Fruitvale Ball Tourney Draws Nelson Leafs

Nelson Maple Leaf baseball club will be off to Fruitvale next Monday where they will enter in Victoria Day tournament.

The Leafs have been working out steadily to round into shape. Friday will see them play a exhibition game with the juniors in a tune-up contest for Monday's jaunt.

June 13, 14 and 15 will see Trail hold their big $2100 tournament when it is expected that 15 teams including the Leafs will be entered. Nelson will hold its tournament during the Midsummer Bonspiel, while still another such affair is scheduled in Kimberley July 1.

The Leafs expect to be bolstered somewhat come next month. Don Kennedy, a shortstop, is expected to be returning from the University of Washington and Jim Todd, pitcher and outfielder, will be back from University of British Columbia.

Those expecting to make the trip to Fruitvale Monday are Swede Larson, Les Hufty, Marsh Severyn, Don McKinnon, Carl Locatelli, Bob McNab, Rennie Mitchell, Fritz Koehle, Bill Haldane, Frank Hufty, Dunc Jamieson, Ernie Gare, Joe Posnikoff and Red Wassick.

BASEBALL SCORES

By the Canadian Press

NATIONAL LEAGUE

	AB	R	H	Pct.
Campanella, Bkn	86	18	34	.395
Wyrostek, Pha	89	10	26	.377
Abrams, Pgh	59	10	22	.373
Greengrass, Cin	63	12	22	.349
Ryan, Pha	82	19	27	.329

Runs: Snider and Robinson, Brooklyn, 21.

Runs batted in: Campanella, 40.

Hits: Campanella, 34.

Doubles: Schoendienst, St. Louis, 8.

Triples: Bernier, Pittsburgh, 4.

Home runs: Campanella, 10.

Stolen bases: Gilliam, Brooklyn and Bruton, Milwaukee, 6.

Pitching: Surkont, Milwaukee, 4-0, 1,000

Strikeouts: Simmons, Philadelphia, 33.

Philadelphia	14	7	.667
Milwaukee	13	7	.650
Brooklyn	14	8	.636
St. Louis	10	9	.526
New York	10	14	.417
Pittsburgh	9	13	.409
Chicago	7	12	.368
Cincinnati	5	12	.294

New York ..... 000 000 010— 1 4 1
Milwaukee .... 200 001 62x—11 14 0

Koslo, Wilhelm 7, Hiller 7, and Westrum, Yvars 7; Antonelli, Burdette 3, and Crandall, St. Claire 8. W-Burdette; L-Koslo. HRs: Milwaukee - Matthews, Gordon.

AMERICAN LEAGUE

	AB	R	H	Pct.
Kell, Bos	80	16	32	.400
Suder, Pha	52	7	19	.365
Lollar, Chi	58	12	20	.345
Rosen, Cle	72	12	25	.342
Philley, Pha	98	12	33	.337

Runs: Mimoso, Chicago and Mantle, New York, 24.

Runs batted in: Dropo, Detroit, 22.

Hits: Kuenn, Detroit, 37.

Doubles: Kell, 12.

Triples: Jensen, Washington 4.

Home runs: Gernert, Boston, 6.

Stolen bases: Rivera, Chicago, 7.

Pitching: Parnell, Boston, 4-0, 1.000.

Strikeouts: Pierce, Chicago and Trucks, St. Louis, 31.

Cleveland ..... 012 100 000— 4 9 0
New York ..... 000 300 42x— 9 11 2

Garcia, Aber 7, Hooper 7, Brissie 8, and Tipton; Lopat, Reynolds 8, and Silvera, Houk 8. W-Lopat; L-Garcia. Hrs: Cleveland - Simpson, Tipton; New York - Bollwe, Bauer.

Chicago ..... 000 000 000— 0 4 1
Boston ..... 100 011 00x— 3 6 0

Dobson, Harrist 5, Consuegra 6, Kretlow 8, and Lollar; Grissom and White. L-Dobsob. HR: Boston - Bolling.

WIL

Wenatchee 15, Calgary 9

Yakima 8, Edmonton 3.

Portland 7, San Francisco 0.

AMERICAN

Cleveland ..... 012 100 000—4 9 9
New York .... 000 300 42x—9 11 2
Chicago ..... 000 000 000—0 4 1
Boston ..... 100 011 00x—3 6 0

AMERICAN LEAGUE

St. Louis ..... 000 000 100—1 5 0
Philadelphia .. 000 001 01x—2 7 2

Pillette, Paige (7) and Moss; Kellner and Murray. LP: Paige. HR: Philadelphia — Joost.

Detroit at Washington postponed.

INTERNATIONAL LEAGUE

Syracuse 6, Baltimore 2

Toronto 0, Ottawa 4

Fights

By the Associated Press

Portland, Ore. — Harry Matthews, 181¼, Seattle, and Freddie Beshore 196¾, Los Angeles, drew, 10.

Toledo — Ezzard Charles, 189½, Cincinnati outpointed Bill Gilliam, 210½, Orange, N.J., 10.

Tampa, Fla. — Cleveland Williams 206, Tampa, outpointed Omelio Agramonte, 196, Havana, 10.

Brooklyn — Ted Murray, 148, New York, outpointed Walter Haines, 145½, Brooklyn, 10.

London — Don Cockell, 207, London, outpointed Johnny Williams, 196, Rugby, 15 for British and Empire heavyweight title.

Redmen Edge Golden Bears 14-12

TRAIL—Rossland Redmen Wednesday evening soiled the home town opener for the Trail Golden Bears when they came out on top 14-12 in a closely-fought West Kootenay Boxla League game. The tussle was witnessed by close to 1200 cheering fans in Cominco arena.

The victory boosted the Redmen to a solid position atop the league with six points for they have yet to meet defeat in three games. Nelson still holds to second position with two points followed by Trail who in two starts have yet to taste victory.

The Redmen were led by the five-goal effort of Don Davis, who played a sparkling game for the Golden city.

The game was a close affair throughout with the Redmen after one quarter of play taking a 6-2 lead. Trail in the second quarter held Rossland to one counter while they picked up two. The third frame saw the Redmen go out in front a little further as they garnered five counters to four for the Silver City lads. In the final frame the Trail team, although making a strong bid with four goals, found themselves two goals short as the final whistle blew.

High-flying Bert Bertola was held to two goals and one assist while Ray Dominici picked up three goals and two assists. For Trail Bob Kendall showed the way with four counters. Ken Fatherston, making his first appearance, gathered two goals and one assist.

Mayor George Fletcher of Trail faced off the first drag as the game had its official send-off for Trail fans.

Minor League Resolution Asks Two Spare Goalies In Allan Cup

By W. R. WHEATLEY
Canadian Press Staff Writer

NIAGARA FALLS, Ont. (CP) — Amateur hockey's top classification survived an attempt on its life Wednesday.

By a 7-1 vote, the resolutions committee of the Canadian Amateur Hockey Association squelched an effort by the Ottawa and district branch to abolish the major series.

Currently, the Maritime Major Hockey League is the only group eligible to compete for the Alexander Trophy, top prize of amateur hockey in Canada. The only other major group operating last winter, the Quebec Senior Hockey League, was suspended in mid-season and has since decided to turn professional.

MINOR LEAGUE COMMITTEE

While the resolutions committee met, the minor leagues committee under chairman Frank Becker of the British Columbia branch got together for its first meeting and came up with some glowing statistical reports. Registration of juvenile, midget and bantam players in Canada for the 1952-53 season was 44,496.

Expenditures for minor league hockey by the nine CAHA branches totalled $55,693.

The resolutions committee tangled with the problem of injured or ill goalkeepers during the national playoff series. It has a direct bearing on protests by Kitchener-Waterloo Dutchmen, the Allan Cup champions, against a replacement obtained by Penticton, B.C., in the cup final. In effect the resolution, which went before Wednesday night's meeting, stipulated that not only one goalie within each branch must be named as a standby but also a second goalie.

The QAHA, reinstated Tuesday after apologizing for flouting an edict of the CAHA last winter, got a couple of resolutions through committee stage.

Walcott, Marciano Ready for Bout

By JACK HAND

CHICAGO (AP) — Jersey Joe Walcott, the perennial underdog, worked out privately Wednesday for his eighth title fight while heavyweight champion Rocky Marciano hid out in a private home after arriving from his Holland, Mich., training camp.

Manager Felix Bocchicchio barred the door of the midwest gym to the press and public as 39-year-old Jersey Joe and his "corner men" perfected their routine.

Earlier in the day, Walcott interrupted his Bible reading long enough to say he didn't have any set plan of battle. He pointed out that he can box, punch, hook or cross, changing his style at a minute's notice.

Manager Bocchicchio insisted he had not grabbed any of the tempting 3-to-1 odds. In fact, there was little evidence of heavy betting on the 15-round scrap scheduled for Chicago Stadium Friday night. Unofficial odds vary from 3 to 1 to 18 to 5.

Leonad Named to International PGA

MONTREAL (CP) — The advisory committee of the Canadian Professional Golfers Association Wednesday named five players for the seven-man Canadian team in the annual international PGA team matches between Canada and the United States.

The matches will be played at nearby Beaconsfield June 5, 6, and 7.

Chosen were Bobby Locke, South Africa, Peter Thomson, Australia, Stan Leonard, Vancouver, Bill Kerr, Montreal, and Pat Fletcher, CPGA champion from Saskatoon, Sask.

A professional from Quebec and another from Ontario will be named to the team following elimination matches today and Friday in Toronto.

N. ZEALAND CHAMP TO TAM 'O SHANTER TOUR

AUCKLAND, N. Z. (AP) — Alex Murray, New Zealand open golf champion, was selected Wednesday by the Professional Golfers Association to compete in the Tam O'Shanter tournaments in Chicago in July and August.

Murray thrice was open champion and four times professional champion of New Zealand.

MANCHESTER DOWNS GLASGOW

LONDON (CP) — Manchester United defeated Glasgow Rangers 2-1 and Newcastle United defeated Aberdeen 4-0 Wednesday, the winners advancing to the semi-finals of Coronation Cup play, an off-season international soccer series.

The two winners and Hibernians and Glasgow Celtic will be the four semi-finalists May 16. The draw for the semi-finals has not been made yet.

POOR ATTENDANCE HAS PACIFIC LEAGUE "IN MESS"

SAN FRANCISCO (AP)—Directors of the Pacific Coast League, alarmed at the decline in baseball attendance this season, will meet here today in what is foreseen as "an emergency" gathering.

Although league president Clarence Rowland has voiced the opinion there is no great cause for alarm, his attitude is refuted in a statement by Damon Miller of the San Francisco club.

Miller, general manager of the Seals, said:

"Frankly, the league is in a mess. Three clubs might not be able to survive the schedule unless attendance improves."

While Miller did not identify the clubs, observers felt he referred to San Diego, Oakland and Sacramento.

Some clubs have had gatherings of less than 400 persons for games. Last night the San Francisco-Portland game attracted 902.

Baseball Standings

Western International League

	W	L	Pct
Lewiston	12	4	.750
Vancouver	10	6	.625
Victoria	10	8	.556
Calgary	8	9	.471
Edmonton	7	8	.467
Wenatchee	8	10	.444
Tri-City	7	9	.438
Yakima	8	11	.421
Salem	5	7	.417
Spokane	7	10	.412

AMERICAN LEAGUE

New York	17	7	.708
Chicago	16	11	.593
Cleveland	13	9	.591
Boston	12	11	.522
Washington	12	13	.480
St. Louis	11	13	.458
Philadelphia	11	14	.440
Detroit	6	20	.231

3-HORSE PILE-UP AT BELMONT PARK

NEW YORK (AP)—Jockey Jim Smiley suffered head injuries and two other riders were bruised in a three-horse pile-up in a hurdle race at Belmont Park Wednesday. Smiley suffered a severe cerebral concussion and was placed on the critical list.

POSTPONEMENTS COSTLY

CINCINNATI (AP) — Fourteen postponed baseball games already this season have cost the Cincinnati baseball club about $100,000, general manager Gabe Paul said Wednesday.

Wilder's, Flats Win as Columbia Baseball Opens

INVERMERE — Play in the Columbia Valley Baseball League got under way last Sunday in two centres.

The Wilder's Camp entry at Lions Park took a close 8-5 count from Edgewater in a game that saw Smith of the Wilder's send 15 Edgewater players back to the bench via the strikeout route. Bruce Kohurst, pitching for the losing team, struck out five men.

In the second game played in Canal Flat the home team pulled out a narrow 11-9 victory over the Lake Windermere club.

It is expected that league games will take place every Sunday. Interest is running high in all centres and outlook is for a top notch league.

Second Day's Racing Cancelled

INGLEWOOD, Calif. (AP) —Hollywood Turf Club officials cancelled racing for the second straight day Tuesday and announced that they will call off the entire Hollywood Park meeting unless a settlement is reached by Friday with horsemen demanding more purse money.

The $12,400,000 showplace failed to open on schedule for the first time in its 14-year history, and the Wednesday card was blacked out when the horsemen again refused to relax their all-out boycott.

The California horse racing board, facing a loss to the state of about $125,000 a day from track revenue, called a special meeting for Thursday.

The Horsemen's Benevolent and Protective Association is demanding a 40-per-cent of the track's share of the pari-mutuel handle. Hollywood refuses to go for any percentage deal and counters with the argument that its purse pot of $2,600,000 is the largest in turf history and $200,000 more than the amount originally approved by the state racing board.

Trail Bowlers Sixth in Tourney

VANCOUVER (CP) — Jim De Fries, Einer Kristensen and Dick Cassidy, who called themselves the DKC's, built up a big early lead and then "blew off" the challenge of "the Suds" in the fourth and final game of a roll-off to win the Bowl-a-Car handicap bowling tournament here Sunday.

The bowlers won three new cars in the Vancouver Sun's tourney. Tom Glendenning, John Somerville and Ray Brayant comprised The Suds, winning $1000. Rhythm Rollers, a Vancouver-Victoria combination came third and Moe Young's Trail outfit came sixth, winning $200. The Rhythm Rollers —Bill McArthur, Fred Mair and Dick Jewsbury—won $500.

Trail's total was 2696. One Basso, only player on the floor who was in last year's finals, Young, and Al Merlo were on the roster. They had qualified Friday night on the strength of Young's 947 triple.

Moe, former Willingdon Cup golfer and coach of the Smoke Eater's hockey team, won $30 for his 435, high single game of the tourney and shared in the team's award for being second high out of town team.

Hawaiian Signed By Alouettes

MONTREAL (CP) — Montreal Alouettes of the Big Four have signed Tom Hugo, who will be the first Hawaiian to play in the Eastern football loop.

Hugo, a 205-pound centre from Honolulu, played with the University of Denver and graduated last year. He was named "All Skyline" player during his last two years at the university.

Hugo went to the Denver from the Kamahameha school for boys in Honolulu. He played two years with Sam (The Rifle) Etcheverry, Montreal quarter, while at the university.

This brings to five the number of American imports signed by Alouettes.

Fishin' Fare

By SPORTSMAN

Never thought we'd see the day . . . but we've found an honest fisherman. We don't mean that fishermen aren't honest souls it's just that the fish they catch seem to grow after leaving the water. The man we're referring to spends a great deal of time with rod and reel . . . trekking into the wilderness in search of "hard to get at" fishing waters.

His name is Archie Bule and in his own words: "I've never caught a big fish." Fishing, combined with hiking, is Archie's favorite spare-time sport. He was hoping he could make it out to Reeves Lake for the first two days of the season . . . a worm and plenty of leaded line, sunk about 15 feet ought to get them in no time, he declared. Reeves Lake is just off the highway at the international boundary at Nelway . . . It might easily be mistaken for an over-sized puddle.

Big Sheep Lake an 18-mile hike from Blueberry and now nearly impossible to get at, last year was accessible via an old logging road from Rossland. It's another one of Archie's conquests. He did it the hard way, the 18-mile trek.

Prickly devil's club brush lines both banks of Blueberry Creek, a Big Sheep Lake outlet, but Archie hopes the proposed cut-off to Paulson will become a reality. It would give approach to the lake.

And on still another "few-days" trip. Archie tackled the Bayonne country, where he and several companion anglers tested the fisherman's dream water—Devil's Lake. It is situated about 14 miles from Tye but is reached on an old trail leading from Sheep Creek to the Bayonne Gold Mines. From the lake they landed "the very best of mountain trout." But his favorite spot is not some remote body of water. It is Kootenay Lake at Kaslo.

• • •

We're a little late, but congratulations to George Hancock and G. McGinnis of Nelson. They copped an opening day prize with one rainbow tipping the scale at 18 pounds, and a nice lot of dolly-v's.

At the junction of Kootenay Lake and its West Arm, fishermen have reported the best weekend fishing in three years. Trail's Ernie Mason came in with the limit. A Spokane fishing party weighed in nine Kamloops averaging nine pounds and topped the day's catch with five dollies. Nearly the entire catch was taken on plugs. Pearl pink and green scale are the favorites.

• • •

Kaslo's annual derby got off to a good start. A Chewelah, Wash., party made off with the limit, top fish weighing in at 16 pounds. Ben Spray headed the sportsmen. It's mostly surface fishing at this time of the year, Kaslo sportsmen advise us. During the early days of the season, Kamloops were a bit scarce, but now the runs have started.

A 14-pounder was another Kaslo trophy for Don Kirby of Spokane. Plugs and spoons seem to do the trick in that neck of the woods.

We haven't heard much from the creek fishermen yet. Emmett Gully's son Ross and friend Gene Comfort, visiting from the U. S., just couldn't go back without trying the famed waters of the Slocan Pool. So last Saturday they tried their luck and came up with eight beauties. The pool is "better than ever" we've heard.

AINSWORTH HOT SPRINGS SWIMMING POOL
AINSWORTH, B.C.
OPEN SAT. MAY 16
2 TO 10 P.M.
SUNDAY AN DMONDAY
May 17, 18
9 A.M. TO 10 P.M.
CLOSED ALL DAY TUESDAY, MAY 19
In future we will be open daily
Weekdays — 2 p.m. to 10 p.m.
Sat. and Sun. — 9 a.m. to 10 p.m.
CLOSED EVERY MONDAY EXCEPT HOLIDAYS

HOPE STEALS SHOW AT CELEBRITY MEET

WESTBURY, N. Y. (AP)— South Africa's Bobby Locke and Texas' Byron Nelson played the best golf with four under par 66s but comedian Bob Hope stole the show Wednesday in the pro-amateur "celebrity" tournament at the Meadowbrook Club.

A crowd of 5000 turned out to follow Hope, the Duke of Windsor and tycoons of show business and finance while the biggest men in golf played in semi-privacy.

Hope, with the large gallery, wise cracked his way around the course in the mid-80s, picking up on some holes.

Firing starts in earnest today in the $17,500 round-robin tournament with Sam Snead defending his championship against 15 hand-picked rivals.

VIRGINIA FAIR WORKING FOR QUEEN'S PLATE

CALGARY (CP)—Virginia Fair, Western Canada's principal hope in the Queen's Plate to be run at Toronto Coronation Day, had her first time trial over the Calgary exhibition race course Wednesday morning.

Over a track rated as good and working in company with Our Omar, a starter in the Plate last year, J. A. Charlesworth's filly went five furlongs in 1:03 2-5.

Virginia Fair was Western Canada's "horse of the year" in 1952 when she won nine of 11 starts, climaxing her juvenile campaign with an easy seven-length victory in the Winnipeg Futurity.

KENT MEETS SET-BACK

LONDON (Reuters) —Kent met an unexpected setback Wednesday when Glamorgan dismissed them for 91 first-innings runs on a good wicket.

Kent has been doing well in county championship cricket during the early part of the season.

For The World's Easiest Shaves Use GILLETTE BLUE BLADES With The Sharpest Edges Ever Honed!

20 for $1.00
10 for 50¢
in handy DISPENSER with compartment for used blades.
Regular package, 5 blades 25¢

Notice to Kid Ball Players
REGISTRATION
AT FAIRVIEW BALL PARK
Pony League — Friday, May 15th, 6:30 p.m.
Little League — Saturday, May 16th, 2:30 p.m.

SENIOR
LACROSSE
SATURDAY

8 p.m. Civic Arena
Trail Golden Bears
VS.
Nelson Maple Leafs
Adults 50c Children 25c

ASK FOR Scotland's Favourite Son...
JOHNNIE WALKER
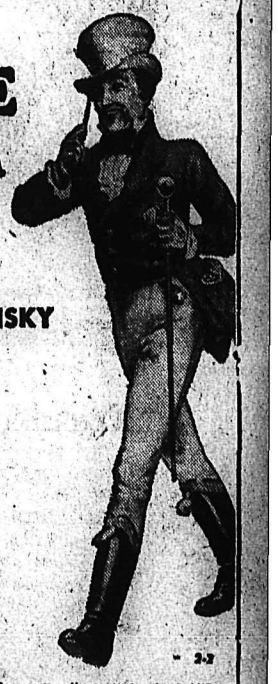
BORN 1820—
STILL GOING STRONG
FINE OLD SCOTCH WHISKY
Distilled, Blended and Bottled in Scotland
Contents 26⅔ oz.
JOHN WALKER & SONS LTD., SCOTCH WHISKY DISTILLERS, KILMARNOCK, SCOTLAND
This advertisement is not published or displayed by the Liquor Control Board or by the Government of British Columbia.

1314

LI'L ABNER

HENRY

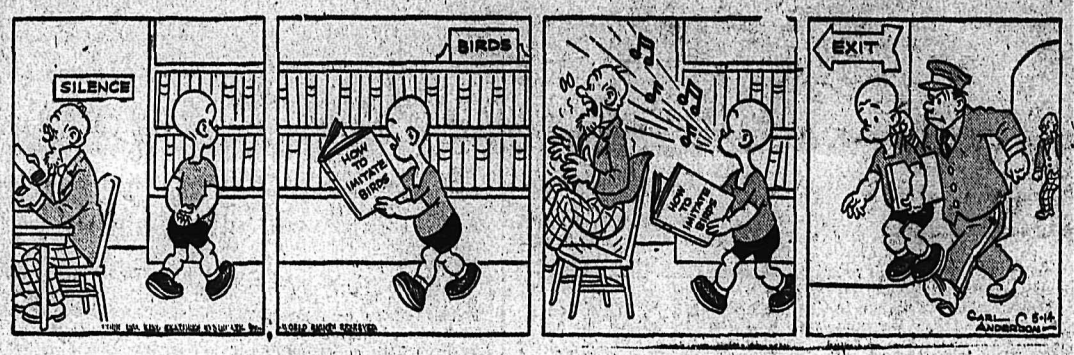

KING OF R.C.M.P.

BLONDIE

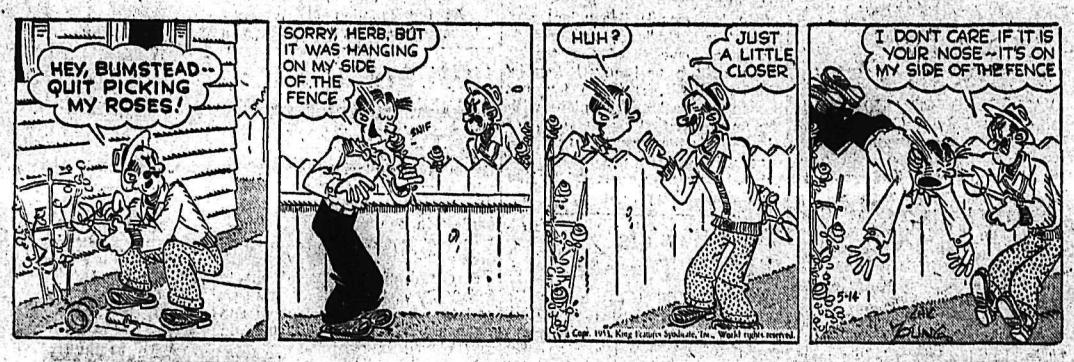

SECRET AGENT

DONALD DUCK

BUZ SAWYER

JIGGS

CLASSIFIED ADS

PERSON-TO-PERSON WANT ADS FOR QUICK RESULTS!

Phone 144 Deadline for Classified Ads—5 p.m. **Phone 144**

HELP WANTED — FEMALE

WANTED — MIDDLE AGED WOman to do housework. Apply 124 Chatham St. after 5 o'clock or call 599-X-2.

WOMAN TO LOOK AFTER 3 month baby in own home. Phone 1803-L after 5.

EXPERIENCED WAITRESS wanted. Apply Bowladrome.

WANTED — 2 GRILL COOKS (Women). Apply Bus Depot Cafe.

BOATS AND ENGINES

RIFLE SERVICE, BLUEING, Restocking, repairs. Complete gun service and outboard motor repairs. Handloaders supplies, powder, bullets, all calibres primers. Write us your needs. Evanauff & Righton, Custom Gunsmiths, Kimberley, B.C.

FOR SALE—CABIN BOAT WITH sleeping accommodation. 14 H.P. Evinrude powered. Excellent condition. Used one season. Apply 320 Hall Mines Rd., or phone 1542.

20-FT. BOAT FOR SALE—SEMI-V bottom; unpainted; made of ½" cedar. Apply A. Hopland, Castlegar, B.C. Phone 4947.

Coronation Pageant

STANDARD BEARER

Members of the Dymoke family traditionally perform the duties of King's Champion and used to challenge to a duel anyone who opposed the sovereign. At this coronation, Captain J. L. Dymoke will carry the Union Standard. Colors: Tunic—red, with blue and silver cuffs, collar and epaulettes. Trousers—blue.

HELP WANTED

FURNITURE AND APPLIANCE

Salesman

for

Nelson and District

by national retail organization.

APPLY DAILY NEWS BOX 2144 stating qualifications.

Nationally known concern has opening for

Two Salesmen

Part or full time.

Apply in person to R. PAYIE, STE. 5, 973 ELDORADO ST., TRAIL, B. C.

ACTIVE, NEAT APPEARING MAN with car to manage established business for the Fuller Brush Company in Nelson district. Above average earnings. Apply S. F. Thompson, 307 Robson St., Nelson, B.C.

CLUB STEWART — APPLY IN writing to Secretary, Branch 14, Canadian Legion, Rossland. Please state qualifications, experience and salary anticipated.

WANTED—A MARRIED COUPLE to cook and maintain, logging camp for twenty men, must be dependable. Reply Box 260, Nakusp.

AGENTS WANTED

ATTENTION ALL SALESMEN IN NELSON AND VICIITY

New lighting discovery — amazing guarantees terrific savings for offices, stores, factories, institutions, etc. Assured repeats — exclusive territories. No special training necessary — sure-fire sales presentations sell 4 out of 5 calls. Immediate earnings—hundreds of dollars a week — every week, non-seasonal! No investment. Complete sales kit, full instructions and plenty of samples and demonstrators absolutely free. Write today: Hi-Test Corporation, Hamilton, Ont.

METROPOLITAN DAILY HAS opening for large newspaper distribution by automobile. Applicant must have car and be capable of selling. Box 2542 Daily News.

SITUATIONS WANTED

LADY 35, WISHES HOUSEKEEPing position with United Church gentleman. Apply Box 2560 Nelson Daily News.

POSITION WANTED — HEAD cook or first cook in camp or cafe. Large camp preferred. Oscar Hougjund, Creston, B.C.

WANTED — ROCK AND CEMENT work or any small job. Phone 96-L-2.

PUBLIC NOTICES

"GOVERNMENT LIQUOR ACT"
(Section)
NOTICE OF APPLICATION FOR CONSENT TO TRANSFER OF BEER LICENCE.

Notice is hereby given that on the 22nd day of May next, the undersigned intends to apply to the Liquor Control Board for consent to transfer of Beer Licence No. 9920, issued in respect of premises being part of a building known as Ymir Hotel, situated on Front Street, Ymir, British Columbia, upon the lands described as Lots seven (7) and eight (8) Block nineteen (19), Map six hundred forty (640), District Lot twelve hundred forty-two (1242), Nelson Land Registration District, in the Province of British Columbia, from Joseph Sauve and Mariana Sauve to Stanley Marciniak and Antonina Marciniak the transferee.

DATED at Nelson, B.C., this 24th day of April, 1953.

Signed,
Stanley Marciniak,
Antonina Marciniak.

NOTICE TO CREDITORS

ESTATE OF
GROVER VALLENCOURT CADY, DECEASED, INTESTATE,

NOTICE IS HEREBY GIVEN that creditors and others having claims against the estate of the above named deceased, formerly of the City of Nelson, British Columbia, who died at the City of Spokane, Washington, on the 29th day of September, 1952, are hereby required to send particulars of the same, duly verified, to the undersigned Administrator of the Estate of the said deceased, at the Court House, Nelson, B.C., on or before the 15th day of June, 1953, after which date the said Administrator will distribute the assets of the said estate, having regard only to the claims of which he has then received notice.

DATED at Nelson, British Columbia, this 29th day of April, 1953.

THOMAS G. C. FOX,
Official Administrator,
by his Solicitors, Irving & Simms.

BUSINESS OPPORTUNITIES

FOR SALE — BUILDING WITH room and equipment for store with four room living quarters above in Dumont subdivision Kinnaird. Write Box 251 Kinnaird or Phone 2736.

FOR SALE MISCELLANEOUS

SASH, DOORS, CABINETS, WRITing desks, etc., made to your specifications. We make our sash and doors from cedar, pine and fir. We use only dry material. Prices very reasonable. Phone 269, or write to the West Grand Forks Woodworking Shop, West Gand Forks, B.C

FOR SALE — ONE SAVOY COAL and wood range, one circulation stove, one kitchen cabinet. All in good condition. Apply 812 Front St.

FOR SALE — LOW BOY PIANO as new, full set of stainless steel, State vacuum cleaner, pop up toaster, electric iron, etc. Phone 799-R.

HOT POINT ELECTRIC STOVE — High oven, good switches. $45.00. G. H. Biddlecomb, Bonnington Falls.

TRU-FIT WINDOW, DOOR AND frame units made to order. G. Goloff Lumber Co., 718 Victoria Street, Phone 970-L.

SEVERAL EXCELLENT VALUES in used refrigerators. Jeffery's Radio and Appliances, 446 Ward Street.

FOR SALE—A SET OF 20 BOOKS of Knowledge, and 10 Encyclopedia books like new. Write Mrs. Leo Bouillet, Harrop, B.C.

PIPE — FITTINGS — TUBES — Special low prices. Active Trading Co., 935 E. Cordova St., Vancouver.

BED CHESTERFIELD AND chair, rug and household goods. Phone 1451-Y.

FOR SALE — BOY'S SIZE 16 double breasted 2-pant suit. Phone 448-Y.

FOR SALE — HOSPITAL BED, cabinet, and overbed table. As new, 807 Baker Street.

CRESS WART REMOVER — Leaves no scars. Your Druggist sells CRESS.

FOR SALE — USED 1¼" BLACK pipe 16c per foot. Write Box 1087 Nelson Daily News.

FOR SALE—ENTERPRISE COAL and wood range; good condition. Phone 934-L.

MIXED WOOD FOR SALE — $18 per cord. Phone 1322-R.

MICRONIC HEARING AIDS.—Write PO Box 39 Nelson. B.C.

PERSONAL

WAWANESA MUTUAL FIRE INsurance Co., D. L. Kerr, Agent.

ALMER HOTEL, OPPOSITE C.P.R. Depot. Clean rooms and reasonable rates Vancouver. B.C.

ALCOHOLICS ANONYMOUS Alano Club meets Tues. and Fri., 425 Baker St., Nelson. Write P.O. Box 388

RELIEVE STOMACH TROUBLES with WILDER'S STOMACH POWDER. Tasteless, odorless, so pure it requires no sugar, or flavoring. At your druggists'. 79c and $1.39.

DAILY CROSSWORD

ACROSS
1. Ready money
5. River in France
9. Cinema
10. Employs
12. A single unit
13. Horizontal support above a door
14. Guido's lowest note
15. A clownish peasant
17. Firmament
18. Wealth
21. Surrounded with hills, as potatoes
22. U. S. humorist
26. Call up
27. A wet cloth dressing
28. Sand dune (Eng.)
29. A black eye (slang)
30. Left
32. Long feathered scarf
35. Anger
36. From (prefix)
37. Become visible
39. Ventilate
40. Bars
41. Walks back and forth
43. Similar
44. Hebrew measure

DOWN
1. Devise
2. Hail!
3. River (Chin.)
4. Pronoun
5. Gather (sewing)
6. French river
7. Branch of learning
8. Strong, unpleasant smell
9. Grimaced with the lips
11. Cunning
13. Noisy
15. Hindered
16. Biblical name
19. Biblical name
20. All
23. A relative
24. Swifter
25. People in charge of cattle (U.S.)
27. Rough, matted hair
29. Mast
31. Rub out
32. Stripe
33. Precious stone
34. A coarse aroid (E. I.)
38. Antlered animal
39. One-spot card
41. Italian river
43. Part of "to be"

VAPID HAS
NEVADA ACTS
ONAGER TRAP
SI EARS ERE
ECU LOOS VE
SELF WAITED
NOW PEE
SHALES PEAS
TO LETT MAR
ELF PARR CI
ELIA SEISHA
LORD EASTER
WED STERN
5-14

Yesterday's Answer

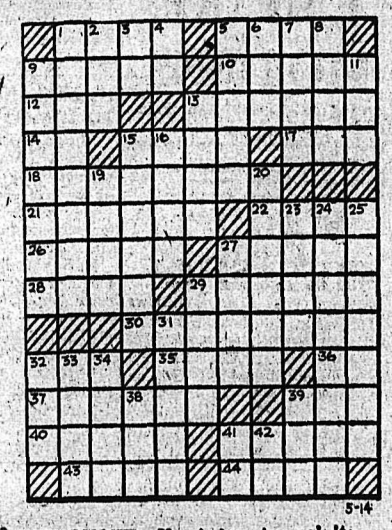

5-14

DAILY CRYPTOQUOTE—Here's how to work it:

A X Y D L B A A X B
is L O N G F E L L O W

One letter simply stands for another. In this example A is used for the three L's, X for the two O's, etc. Single letters, apostrophies, the length and formation of the words are all hints. Each day the code letters are different.

A Cryptogram Quotation

HK XO XKBO ROTB, WKFAOFDTZ HK XU SOTBH, KFO FTHDMO WSTBX—AKZRLXDHS.

Yesterday's Cryptoquote: THEIR TEARS, THEIR LITTLE TRIUMPHS O'ER, THEIR HUMAN PASSIONS NOW NO MORE—GRAY.

Distributed by King Features Syndicate.

ON THE AIR

CKLN PROGRAMS . . . 1240 ON THE DIAL

(Pacific Daylight Time)

THURSDAY, MAY 14, 1953

7:00—News
7:05—Yawn With Young
7:15—Sports News
7:20—Yawn With Young
7:30—News
7:35—Yawn With Young
7:45—Rise'N Shine
8:00—News
8:10—Sports News
8:15—Breakfast Club
8:45—Towler Serenade
8:55—Sport News
9:00—Morning Devotions
9:15—Record Album
9:45—Saddle Serenade
10:00—Riders of the Purple Sage
10:15—News
10:20—Nancy Hodges Speaking
10:25—Morning Visit
10:30—Story Parade
10:45—Musical Kitchen
11:00—Musical Minutes
11:15—Homemaker Harmonies
11:45—Consumers Corner
12:00—Liberty Special
12:15—Sports News
12:30—Farm Broadcast
12:55—Buy Rite Show
1:00—Spotlite on Melody
1:15—Around the Town (Part 1)
2:00—School Broadcast
2:30—Trans-Canada Matinee
3:15—Sacred Heart
3:30—Musicale
3:45—Hit Parade
4:15—As Tunes Go By
4:30—Coronation Story
4:45—Pacific News
4:55—Report From Parliament Hill
5:00—At Home With the Lennicks
5:25—International Commentary
5:30—Behind the News
5:35—Spotlight on a Star
5:50—News
6:00—Hit Parade
6:30—Cavalcade of Melody
6:35—Don Wilson Speaks
6:40—Cavalcade of Melody
7:00—News
7:15—News Roundup
7:30—Salvation Army
8:00—Ways of Mankind
8:30—Bob Kopecki Show
9:30—Vancouver Concert Orch.
10:00—News
10:15—B.C. Election Talk
10:30—Hawaiian Holiday
10:35—Starlight Ballroom
10:45—Sports Roundup
11:00—Around the Town (Part 2)
12:00—NEWS Night Cap

CBC PROGRAMS

(Mountain Standard Time)

FRIDAY, MAY 15, 1953

7:00—Fisherman's Broadcast and Marine Weather
7:15—Musical Minutes
7:30—News
7:35—Musical Minutes
7:40—Morning Devotions
7:55—Musical March Past
8:00—News
8:10—Here's Bill Good
8:15—Breakfast Club
8:45—Anything Goes
9:00—BBC News
9:15—Aunt Lucy
9:30—Laura Limited
9:45—Famous Voices
10:00—Morning Visit
10:15—The Happy Gang
10:45—Musical Kitchen
11:00—Kindergarten of the Air
11:15—A Man and His Music
12:15—News
12:25—Showcase
12:30—Farm Broadcast
12:55—Behind the News
1:00—Afternoon Concert
2:00—National School Broadcast
2:30—Trans-Canada Matinee
3:15—Brave Voyage.
3:30—Program Resume
3:45—B.C. Roundup
4:15—A Trip to the Moon
4:30—Sleepytime Storyteller
4:45—Music for Children
5:00—Settler's Choice
5:25—International Commentary
5:30—UN Today
5:45—News and Weather
5:55—Have You Heard?
6:00—Bill Good Sports
6:15—Jo Stafford Show
6:30—Sherwood Robson Chorale
7:00—News
7:15—News Roundup
7:30—Waltzes
8:00—Bob McMullin Show
8:30—La Boite a Chanson
9:00—Songs of My People
9:30—Canadian Symphonies
10:00—News
10:15—B.C. Election Talk
10:30—Sports Page

CLASSIFIED ADS

PERSON-TO-PERSON WANT ADS FOR QUICK RESULTS!

Phone 144 Deadline for Classified Ads—5 p.m. **Phone 144**

PROPERTY, HOUSES, FARMS ETC. FOR SALE

1½ ACRES WITH 7 ROOMED HOUSE: Basement and furnace. Lots of fruit trees, chicken house, etc. Located on View St. Available immediately. For quick sale **$6000**

A 6 ROOMED HOUSE ON 3 LOTS: Garage, chicken house. Close in, needs some improvements, but is in very good condition. Total price **$6500**
Cash payment required, $4000

A COZY 5 ROOMED BUNGALOW in a fine location in Fairview. Basement and hot air furnace. Good garage separate. Priced at **$9000**

A 4 BEDROOMED HOUSE in splendid condition. 2 bedrooms up and 2 bedrooms down. Full basement and furnace. Lovely view. A good buy for **$9500**
We could help you finance this one.

Several splendid buys on North Shore, South Shore and Granite Road.

For further information call at 532 Ward St. or Phone 68

Robertson, Hilliard, Cattell
Realty Co. Ltd.

A REAL BEAUTY

Bungalow, Type Home

is quite the most attractive we have had listed for months. 2 bedrooms, delightful living room with oak floors. Bright kitchen, lots of cupboards, wired for electric range. Excellent basement and foundation; furnace, 2 lovely lots in garden, lawn, flowers and fruit trees. Beautiful lake view. Some terms.

Price — $7600

C.W.Appleyard & Co. Ltd.
Real Estate
Fire, Car and General Insurance
Established 40 Years
Ph. 269—Box 26—392 Baker St.

BUY A HOME WITH INCOME

Convenient corner location on bus route, dwelling style building with three floors. Suitable for three families. In excellent condition and newly painted.

SEE THIS AT
$10,500

Also suitable as an investment to net about 11%

For full particulars

T. D. Rosling
REAL ESTATE & INSURANCE
568 Ward St. Phone 717

8-ROOM HOUSE

4 bedrooms, dining room, living room, kitchen, and bathroom. Barn, woodshed, etc. on one block of land uphill section between Ward and Stanley.

$6000

PHONE 608-R-3 OR 1081

SUBDIVISION FOR SALE

In growing community. About 125 acres, partly subdivided. Located in industrial center of C.M. & S. Co. and Celgar. Water works for above subdivision has a capacity of 250,000 gallons per day. Will sell separate or as a going concern. If interested

WRITE
BOX 2531 DAILY NEWS

FOR SALE — FOUR ROOMED house on six acres of good level land. Fruit trees and small fruits. Hen house and wood shed. Year round creek, all for $2800.00. 1 mile from school and highway at Crawford Bay. Apply W. J. Beatty

(Continued in Next Column)

PROPERTY, HOUSES, FARMS ETC. FOR SALE (Continued)

FOR SALE — NEW MODERN home, improved corner lots, 50 x 120. 2 bedrooms and garage, full concrete basement, hot-air furnace, oak floors, kitchen electric range, 3-piece bathroom. House fully insulated. Price on request. 508 Wasson Street, Nelson.

FOR SALE—160 ACRES, 3 CULTIvated, remainder good timber; new 6-room house with furniture, bathroom, cold-hot water, new barn, chicken house. Not Doukhobor. Apply Joe Pawski, Slocan City, B.C.

FOR SALE—FARM NEAR FRUITvale with almost new house, good barn, etc. Water piped into house, barn, garden. Will accept late model car as part payment. Write Box 298 Fruitvale, B.C.

LAND FOR SALE — TWO-ROOM house with water; Summer kitchen, barn, 10 young fruit trees. $1000 worth of timber. Will accept late model car as payment. Apply Sam Podd, Vallican, B.C.

FOR SALE — MODERN FAIRview home, 3 bdrms., hot water heat, full basement, garage, excellent garden. Apply Box 1088 Daily News.

MODERN 3 BEDROOM HOME — Basement, furnace, garage. Convenient location, nice view. $9950. Terms, cash offers considered. Owner 1204-L.

FARM FOR SALE OR RENT. 47 acres, 4 room house and other buildings. Louis Masura, Ymir, B.C.

FOR SALE—15 ACRES STANDING timber and cordwood along highway 8 miles West of Nelson A. A Lambert, Kinnaird, B.C.

LARGE IMPROVED LOT, SMALL house and garage, $1500. Apply Ray Jamieson, Dumont Subdivision, Kinnaird, B.C.

FOR SALE — 3 LOTS AT TROUT Lake. Write V. B. McKay, Revelstoke, B.C.

HOUSE FOR SALE — 5 ROOMS and bath, with or without acreage Phone 1685-R-2.

PROPERTY FOR SALE AT BLEWett. Apply Alec Jmaiff.

LOT FOR SALE GOOD LOCATion Phone 808-L

RENTALS

STORE FOR RENT. 17x45 SQ. FT Heat and water supplied Suitable for jewellery, ladies' wear, smallwares, with or without wall cases glass counter display cases. The remaining stock of jewellery, china, etc., may be purchased at inventory cost if desired The rent is $125 per month. Apply Kerr's Store, Phone 3421, Castlegar, B.C.

FOR RENT — 4 FURNISHED housekeeping rooms, private entrance for summer months to three respectable quiet adults. References required. Box 2506 Daily News.

FOR RENT — FURNISHED ROOM, hot or cold water, steam heated, also 1 four room apartment, private bath, no children. Phone 197-X.

SINGER ELECTRIC PORTABLE sewing machines for rent. Delivery and pick-up. Phone 41.
SINGER SEWING CENTRE
339 BAKER ST. — NELSON, B.C.

FOR RENT — 2 ROOM FURNISHed apartment suitable for young couple only, no children. Vacant on 15th of May. Phone 1660-R.

HOUSEKEEPING ROOM FULLY modern suitable for couple. 171 Baker Street.

FOR RENT —5 ROOM HOUSE, Inside plumbing. Crescent Beach. $40.00 a month. Phone 785-L.

2 ROOM HOUSEKEEPING SUITE for rent. Call between 2:30 and 5:30. 460-R.

ROOMS—SLEEPING, DAY, WEEK or monthly rates. Allen Hotel, 171 Baker St., Phone 385.

BEDROOM FOR RENT—GENTLEman preferred. Apply 923 Vernon.

GIRL TO SHARE SUITE. — CALL at 719 Stanley St.

WANT TO RENT — DWELLING in city of vicinity. Phone 678-R-1.

2 ROOM SUITE FOR RENT. APply 614 Victoria.

2-ROOM FURNISHED SUITE FOR rent — 711 Carbonate Street.

ROOM FOR RENT — CLOSE IN. Phone 343-Y.

ROOM AND BOARD

ROOM AND BOARD FOR BUSiness man. Box 2311, Daily News.

BUSINESS AND PROFESSIONAL DIRECTORY

ASSAYERS AND MINE REPRESENTATIVES

E W WIDDOWSON & CO., ASsayers 301 Josephine St., Nelson

H S ELMES, ROSSLAND, B C Assayer, Chemist, Mine Rep.

BULLDOZING, TRUCK HAULING

BULLDOZING, TRUCK HAULING, sand and gravel Day, hour or contract H Harrop, Phone 117.

ENGINEERS AND SURVEYORS

R K COATES, STE. NO 8, 373 Baker St., Nelson. Phone 1118 B.C Lands Surveyor.

BOYD C AFFLECK, 218 GORE ST., Nelson, B.C. Surveyor Engineer.

GUNSMITHING

PROFESSIONAL GUNSMITHING Jack Boyce Men's Wear.

MACHINISTS

BENNETTS LIMITED
Machine Shop Acetylene and electric welding, motor rewinding Phone 593. 324 Vernon St.

AUTOMOTIVE MOTORCYCLES, BICYCLES

GREAT NEW CARS WITH A GRAND OLD NAME!

1953 Packard CLIPPER

ULTRAMATIC DRIVE
POWER BRAKES
CUSTOM RADIO

NEW AUSTIN SPORTS COUPE

NEW AUSTIN A-70 HEREFORD

Also

1952 Chevrolet Sedan
1952 Studebaker Sedan
1952 Chevrolet Coach
1950 Pontiac Sedan
1948 Plymouth Sedan
1948 Chevrolet Sedan
1948 Monarch Sedan
1946 Ford Fordor
1940 Studebaker Coupe
1939 Ford Tudor

Special! Special! Special!
1949 MERCURY ½-TON PICKUP
$875

1938 Pontiac Sedan
1936 Chevrolet Sedan
1938 Ford Fordor
1950 Austin Devon
1952 Austin Somerset
1949 Austin Devon
1948 Ford Anglia
1951 Ford Prefect
1938 Hillman Minx

COMMERCIALS

1951 Studebaker Pickup
1951 Ford Pickup
1951 Austin Panel
1949 Ford Panel
1948 Mercury Express
1946 Ford Sedan Delivery
1946 Chevrolet 3-Ton Hoist and box

TRACTORS

New Massey Harris Pony
New Gibson Model D

SPOT CASH FOR LATE MODEL CLEAN CARS

TERMS and TRADES

EMPIRE MOTORS
803 Baker St. Phone 1135
NELSON, B. C.

SCOTT'S TIRE SHOP
The One Tire Shop in Nelson Dealing in Tires Only
VULCANIZING - RETREADING
NEW AND USED TIRES
WHEEL BALANCING
Plenty of Parking Space Near My Door
Trade-In Your Old Tires
509 Lake St. Phone 1122

IT'S HERE! THE NORTON "FEAtherbed" Dominator. Come in and see this famous motorcycle, the holder of the Isle of Man T.T. at Kootenay Motorcycle Sales and Service, Box 350, Castlegar; phone 2601. "The Shop of Friendly Service."

WILLYS JEEP WITH FARM equipment, can be purchased under farm loan. May accept trade as down payment. Price: $1595.00 H. D. Bargery, Nakusp, B.C.

'42 CHEV. HALF TON. 4 SPEED transmission, new motor, 1 year canopy and extra tires. Small down payment take over finance. 819 Observatory after 5 p.m.

SALE—1952 AUSTIN SOMMERSET low mileage, clean condition. $1550. Phone 559-Y-1.

1947 DELUXE FORD, 4 DOOR. Phone 161-L-2.

(Continued in Next Column)

AUTOMOTIVE MOTORCYCLES, BICYCLES

SMART IN EVERY WAY!

THE NEW HENRY J

IMMEDIATE DELIVERY

Sabre Jet Blue and Maroon Equipped With Overdrive

1952 Studebaker Sedan
1952 Austin Somerset
1948 Chevrolet Sedan
1950 Pontiac Sedan
1949 Austin Devon
1938 Oldsmobile Sedan
1934 Ford Sedan
1941 Oldsmobile Sedan
1951 Studebaker Sedan
1934 Dodge Sedan

SPECIAL! SPECIAL
1947 Pontiac Coach
Radio, Heater and Spotlight
Only $995

1950 Studebaker Sedan
1937 Dodge, 5-Passenger Coupe
1946 G.M.C. Panel
1947 Willys Station Wagon
1940 Fargo Express
1948 G.M.C. ½-Ton
1938 Ford Sedan
1950 A-70 Hereford ½-Ton
1949 Ford ½-Ton
1950 Austin Panel
1951 Studebaker ½-Ton

CASH TERMS TRADES

VERNON STREET MOTORS
Nelson, B. C.
Phone 1661 518 Vernon St.

VALUES in Good Used **TRUCKS**

'51 5-Ton Ford New motor $3500
'51 Chevrolet ½-Ton $1350
'49 Mercury 1-Ton with van body $1350
'49 Dodge 1-Ton Express $1175
'48 Dodge 3-Ton H.D. $1100
'47 International KBR-11, air brakes, 162-H P motor, logger tires ... $4500

CONSIGNMENT SPECIAL
'49 International KBS-8 10.00x20x14 ply tires, 2 speed rear axle, 7'x14' dump body. 15 ton hydraulic hoist

'51 Ford ½-Ton Low mileage—$1365

SEE THESE UNITS AT

CENTRAL TRUCK & Equipment Co.
702 FRONT ST PHONE 1400
NELSON B.C.

1931 PLYMOUTH SEDAN. RECENTLY rebored and in perfect condition throughout. Please phone 392-Y after 6 p.m.

1945 2 TON CHEV., NEW MOTOR recently. Cab and fenders in spotless condition. Cash price $650. Columbia Trading, 902 Front St.

TO CLEAR AT SACRIFICE PRICE '41 half-ton panel Ford truck. $375 at the Liberty. Phone 1192, Nelson.

'49 FOR 4 DOOR SEDAN — LOW mileage, original owner, radio, etc. Terms arranged. Phone 938-X.

(Continued in Next Column)

AUTOMOTIVE MOTORCYCLES, BICYCLES (Continued)

1949 FORD 4-DOOR SEDAN IN good shape. New paint job and tires. Apply 556 Josephine St., or phone 195.

SAVE $ $ $ $ $ ON A NEW OR used car at Superior Motors. $650 credit note at liberal discount. Phone 561-L.

1952 PLYMOUTH SEDAN, OR trade for small English car, Phone 279-R or write Box 2436, Daily News.

FOR SALE — HOUSE TRAILER equipped with four-burner propane stove. Box 246, Mr. Maygard, Salmo, B.C.

FOR SALE — INTERNATIONAL tandem with logging equipment. Apply to A. Kucera, 152 Howland Ave., Fernie, B.C.

1937 FORD SEDAN — IN GOOD shape, radio and heater, $175. Phone 1887-L-3.

BEST OFFER TAKES MODEL B Ford Sedan. Good motor. Phone 803-X.

1951 CHEV. DELUXE — LOW mileage. Phone 1836-Y.

FOR SALE — '41 FORD 5 PASsenger coupe Phone 1774-L.

LIVESTOCK, POULTRY AND FARM SUPPLIES, ETC.

"THE CHICKS WHICH GIVE RESULTS"

NOW is the time to order your chicks.

Over 30 years' experience in producing good poultry is your guarantee of quality.

Ten Pure and Cross Breeds to select from White Leghorns, New Hampshires, Barred Plymouth Rocks, Rhode Island Reds, Leghorn Hampshire Cross, Austra-White Cross, Rock-Hampshire Cross, Black Australorps, White Rocks, Light Sussex.

Write for particulars and prices, and remember, "It's Results That Count."

Rump & Sendall Ltd.
Box N, Langley Prairie, B.C., and Vernon, B.C.

BUY YOUR BABY CHICKS THIS year from the Appleby Poultry Farm, Mission City, B.C We have over 7000 extremely healthy and properly conditioned Breeders on our own farm. Our baby chicks are produced only from our own stock in White Leghorns, White Rocks, New Hampshires and Crosses Catalogue on request

FOR SALE — ONE JERSEY COW, 8 yrs. old, freshened two months ago. Price $150.00. Joseph Zambon, New Denver, B.C.

FOR SALE — ONE JERSEY heifer, 1 yr. old. Price $120.00. Joseph Zambon, New Denver, B.C.

FOR SALE — WHITE LEGHORN laying hens. $2.00 each, W. W. Osachoff, Slocan Park, B.C.

COW FOR SALE — FRESH 3 month, first calf. Apply Mike Shived, Passmore, B.C.

FOR SALE — TWO COWS, JUST freshened; one first calf, one 3rd calf. Apply Nick Verigin, Ymir.

FOR SALE — ONE HEAVY WORK horse, approximate weight 1850 lbs. Write Box 1052, Fernie, B.C.

FOR SALE — TWO BROOD SOWS and ten sucklings, six weeks. Apply R. Symons, Paterson, B.C.

FOR SALE—TWO JERSEY COWS, just freshened. Phone 4571, Castlegar, B.C.

FOR SALE — WEANER PIGS, now ready. Write Box 324, Nelson.

FOR SALE — LAYING HAMPshire pullets, Phone 1242-R.

FARM, GARDEN AND NURSERY

BLACK LOAM **TOPSOIL FOR SALE**

Limited amount only. Order early for prompt delivery.

PHONE 1554-R

LOST AND FOUND

LOST — BETWEEN 6 MILE AND Nelson Ferry, one small wall-tent, can be identified. Phone 586-R.

KEYS IN EDI'S FOOD BAR. Owner can have same by paying for this ad.

Nelson Daily News

Classified Advertising Rates:
15c per line first insertion and non-consecutive insertions
11c line per consecutive insertion after first insertion
48c line for 6 consecutive insertions
$1.56 line for month (26 consecutive insertions). Box numbers 11c extra. Covers any number of insertions.
PUBLIC (LEGAL) NOTICES, TENDERS, etc.—20c per line, first insertion. 15c per line each subsequent insertion.
ALL ABOVE RATES LESS 10% FOR PROMPT PAYMENT

Subscription Rates:
(Not More Than Listed Here)

By carrier, per week, in advance	.30
By carrier, per year	$15.60
United States, United Kingdom:	
One month	$ 1.25
Three months	3.75
Six months	7.50
One year	15.00
Mail in Canada, outside Nelson:	
One month	1.00
Three months	2.75
Six months	5.50
One year	10.00

Where extra postage is required, above rates plus postage.

MACHINERY

Ramp Body and Fender Works
Dealers for
KING
LOWBED TRAILERS UP TO 65 TONS DOLLIES, LOGGERS POLE TRAILERS, LINE CONSTRUCTION BODIES, POLE DERRICKS, AERIAL LADDERS REPAIR TOWERS
Prices on Application.
PHONE 195 — Nelson, B.C.
556 JOSEPHINE ST.

NATIONAL MACHINERY CO. LIMITED
DISTRIBUTORS FOR: MINING, SAWMILL, LOGGING AND CONTRACTORS' EQUIPMENT
Enquiries invited
Granville Island, Vancouver 1, B.C

FOR SALE — 1 MODEL 195-82 Bear Wheel alignment outfit. In very good condition. Full price $140.00. Half cash will handle. Universal Motors Ltd., Creston, B.C.

1 SINGLE-DRUM WINCH WITH engine, new; 1 double-drum winch with engine, new; 1 double drum only, used. Bayes Equipment Co., Cranbrook, B.C.

FOR SALE—1 GAR WOOD WINCH complete with shaft sprockets, chain and cable. Davies' Transfer, Rossland.

WANTED — A SMALL AIR COMpressor for tires. Apply Blueberry Store.

FOR SALE — HOOVER TWIN cylinder hoist, heavy duty sub frame. Phone 1541-Y.

WANTED, MISCELLANEOUS

TOP MARKET PRICES PAID FOR scrap iron, steel, brass, copper, lead, etc. Honest grading Prompt payment made. Atlas Iron & Metals Ltd., 250 Prior St., Vancouver, B.C. Phone Pacific 6357.

CEDAR POLES — ALL CLASSES and lengths Kootenay Forest Products Ltd

WANTED — PLAY PEN IN GOOD condition. Phone 1002-X.

SEWING MACHINES

SINGER CAN REPAIR YOUR present machine at reasonable cost. For free estimates Phone 41.
SINGER SEWING CENTRE
339 BAKER ST. — NELSON, B.C.

LOANS

LOAN OF $5000 WITH GILT EDGE Security, for six years, or less. Interest at 6% payable monthly on principal. Write Nelson Daily News Box 2815, Nelson, B.C.

SUMMER RESORTS

VISIT TROUT LAKE RESORT, B.C. for good fishing, cabins, boats. Under new management. Apply Mr. and Mrs. James Lewis.

METAL PRICES

NEW YORK (CP)—Spot prices:
Lead, N.Y., 12½.
Zinc, East St. Louis, 11.
Tin, N.Y., 96½.

BRISTOL, England (CP)— Bristol University's "Old Maids Club" soon may close down. Of the 38 members of the club whose motto is "Join us and study without emotional tangles," two have married, nine are engaged and the rest are thinking about it.

FOUR OKLAHOMA MINES TO CLOSE

MIAMI, Okla. (AP)—Falling zinc prices have led to an announcement by the Eagle-Picher Mining and Smelting company that it is closing four of its mines in the vicinity of near-by Picher.

Vice-president Elmer Isern said the closure would idle 97 miners. The mines, he said, have turned out about 20 per cent of Eagle-Picher's zinc and lead concentrates in the tri-state area. Isern said another important factor in closing the mines is the decline in the percentage of ore recovered from the diggings in this area. In 1939, he explained, it amounted to about 6 per cent from a ton of rock and dirt, and this has dropped to 2½ per cent.

Previously the company closed its Arizona operations and those in the Illinois-Wisconsin district, Isern said.

Now on Sale Locally!

Here it is—the great Clinton Chain Saw. It's the product that's being advertised so extensively in the big national magazines! It's the product that's got more value and better price per pound than any other such product! It's a product that's easy to start, fool-proof to run, and with a performance that can't be believed until you see it! And any one can see it demonstrated.

This Great
Clinton Chain Saw **$289.00**
Costs only (F.O.B. Nelson) .....

Call or Phone 18

Nelson Machinery Co. Ltd.
214 Hall St. Nelson, B. C.

YOUR JOB TOO!

HIGH TAXES CAN MAKE IDLE MINES

Idle Mines can cost YOU your job - - as well as mine.

In B.C. more than 100,000 people depend on our industry for a good living.

My wages help to pay your wages.

HIGH TAXES DON'T CREATE PAYROLLS . . . MINES DO!

Published by
THE MINING ASSOCIATION OF BRITISH COLUMBIA
On behalf of 18 Idle Mines of British Columbia

"Welcome, Sweet Springtime,
We Greet Thee in Song . . ."

so said the poet . . . and with the advent of the birds and the bees and the flowers the young girls' fancies lightly turn to thoughts of

FABERGE PERFUME
FABERGE SHAKER
FABERGE SHOWER
FABERGE COLOGNE

MANN DRUGS LTD.

CLASSIFIED ADS GET RESULTS

For All Your Baking Needs Try
ELLISON'S VITAMIN B FLOUR
The flavor is right. On Sale at Your Grocers, or Phone 238.
ELLISON MILLING & ELEVATOR CO. LTD.

HAVE YOUR FURNITURE EXPERTLY RECOVERED at the
Nelson Upholstery
409 Hall Street Phone 146

"Your Hobby Is Our Business"
Complete supplies for Leathercraft, Dresden Painting, Petit-Point, Copper Tooling, Oil Painting and many other crafts.
Lakeside Hobby Centre
Castlegar, B.C. — Phone 3661

J. A. C. LAUGHTON
OPTOMETRIST
VISUAL TRAINING
Medical Arts Building
Suite 206 Phone 141

THOMPSON FUNERAL HOME
"Distinctive Funeral Services"
AMBULANCE SERVICE
525 Kootenay St. Phone 301

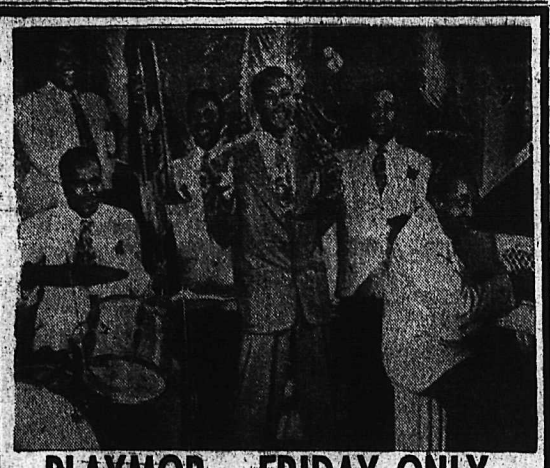

PLAYMOR — FRIDAY ONLY
America's Truly Great Saxophonist Entertainer
KING PERRY
AND HIS SENSATIONAL RECORDING ORCHESTRA
DANCING 9 TO 1 — ADMISSION ONLY $1.25

Custom-Made Draw Drapes
PRICED FOR SPECIAL SAVINGS

A thrilling value that the budget-wise home-maker will not want to miss! Come in to see us early and let us take care of all your drapery needs for the Spring and Summer months. Select yours from a distinguished assortment of fine quality fabrics in colors and designs to please the most discriminating shopper. Each one will be lined with the best quality lining and tailored to fit. (Rods are not included in this offer). 30 patterns to choose from.

STERLING SPECIAL, 1 WIDTH, PAIR
$26.98

1½ Widths, Pair $39.98
2½ Widths, Pair $67.98
2 Widths, Pair $54.98
3 Widths, Pair $79.98
81" Finished

Budget Plan Terms May Be Arranged
SHOP TODAY AT

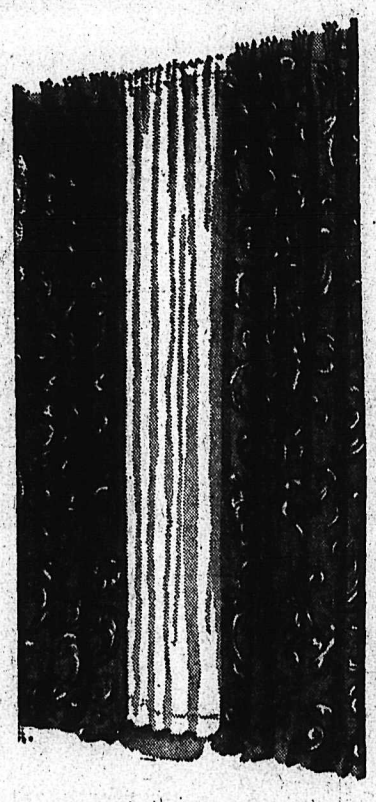

STERLING Home Furnishers
441 Baker St. Phone 551

TORONTO STOCKS

(Closing Prices)

MINES	
Acadia Uranium	.21¾
Akaitcho	1.02
American Y K	.20
Anglo Huronian	13.50
Arjon	.13
Aunor	2.62
Bagamac	.23¼
Base Metals	.27¼
Bevcourt	.56
Bidgood Kirk	.11
Bobjo	.40
Boymar Gold	.13
Bralorne	4.40
Brewis R L	.18
Buffalo Ank	.70
Calliman	.23
Campbell R L	9.00
Can Malartic	.45
Cariboo Gold	1.10
Central Porc	1.07
Chesterville	.42
Chimo G	2.95
Coniaurum	.65
Cons M & S	25.00
Dome	20.00
Donalda	.73
Duvay	.40
East Malartic	2.45
East Sullivan	4.75
East Metals	1.87
Elder Gold	.55
Estella	.49
Eureka	1.00
Falconbridge	17.55
Frobisher	6.75
Giant Yel	9.75
God's Lake	.85
Goldale	.36
Goldcrest	.36
Gold Eagle	.12
Harricana	.10½
Hasaga	.14½
Heath	.20
Hollinger	13.00
Homer Y K	.26
Hudson Bay	44.50
Inspiration	3.40
Int Nickel	40.25
Jacknife	.13
Jellicoe	.13
Joliet Que	.29
Kayrand	.10½
Kerr Addison	19.50
Kirkland Lake	.65½
Labrador	8.90
Lake Dufault	1.37
Lakeshore	7.70
Lake Wasa	.33
Lamaque	4.90
Lingman (new)	.32
Little Long Lac	.66
Louvicourt	.16
MacDonald	.80
Macassa	1.87
MacLeod Cock	2.43
Madsen R L	1.56
Magnet	.13
Malartic G F	1.62
McIntyre	61.50
McMarmac	.11
Mining Corp	12.35
Negus	.16
New Alger	.17½
New Bidlamaque	.19¼
New Calumet	.88
New Goldvue	.31
New Lund	.29
New Thurbois	.17½
Nipissing	1.69
Noranda	68.85
Normetals	2.83
North Can	.75½
New Laguerre	.18
North Inca	.19
O'Brien	.91
Ogama	.91
Osisko	.52
Pamour	.95
Paramaque	.14
Paymaster	.47
Pickle Crow	1.40
Placer Develop	35.50
Powell Rouyn	1.35
Preston E D	1.50
Quebec Lab	.16½
Queenston	.36
Quemont	18.85
Reeves Mac	2.00
Roche L L	.14
San Antonio	2.05
Shawkey	.15
Sherritt Gordon	4.45
Silvermiller	.76
Silanco	.20
Radiore Uranium	.60
Starratt Olsen	.18½
Steep Rock	6.95
Sudbury Cont	.18¾
Sylvanite	1.29
Teck Hughes	2.10
Tombill	.28
Torbrit	1.30
Trans Cont Res	.47
Union Mining	.32
United Keno	9.00
Upper Canada	1.32
Ventures	19.50
Violamac	2.75
Waite Amulet	10.75
OILS	
Anglo Can	6.25
Atlantic Oil	5.15
B A Oil	18.25
Cal & Ed	10.87½
Calmont	1.35
Central Leduc	3.05
Chemical Research	1.60
Central Explorers	4.45
Del Rio	2.75
Federated Pete	5.85
Home	8.25
Imperial Oil	30.00
Inter Pete	27.00
Kroy	1.61
MacDougal Segur	.24
Mid Cont	.21
Okalta	2.30
INDUSTRIALS	
Abitibi	13¼
Algoma Steel	37¼
Aluminum	43¼
Atlas St	18
Bell Telephone	39½
Burns A	48⅝
Burrard A	7¾
Can Malting	52
Can Packers A	35
Can Packers B	32
Can Breweries	18⅝
Can Canners	30
Can Celanese	36½
Can Dredge	49
Can Steamships	77¼
Cons M & S	25
Dist Seagram	26⅝
Dom Foundries	13
Ford A	62
Gatineau	20½
Goodyear	95
Great Lakes	16¼
Great Lakes pfd	49
Imperial Oil	30
Int Nickel	40¼
Int Pete	27
Loblaw A	37¼
Loblaw B	39
Moore Corp	25½
Nat Steel Car	26
Powell River	21⅝
Simpsons A	15½
Southam	28
Steel of Canada	29½
Steel of Can pfd	30¼
Union Gas of Can	27
United Corps B	11
United Fuel A	57

Calgary Livestock

CALGARY (CP) — There were 1008 cattle, including 425 left over, on offer at the Calgary livestock market with good to choice butcher steers no better than steady. A few sales of butcher heifers, however, looked fully steady.

Hogs sold Tuesday 25 cents higher at 30 and sows were 17-17.25; good lambs 23.25.

Good to choice light butcher steers 18.75-19.75; good to choice heavy butcher steers 18-19; common to medium 15-18.50; good to choice butcher heifers 18-19; common to medium 14-17.75; good to choice fed calves 18.50-19.50; common to medium 17-18.25; good cows 12.50-13.50; common to medium 11.25-12.25; canners and cutters 8-11; good bulls 13-14; common to medium 11-12.50; good stocker and feeder steers 17.50-18.50; common to medium 15-17.25; good to choice veal calves 22-26; common to medium 16-21.

Market Trends

NEW YORK (AP)—Prices held to the losing side by a small margin with trading quiet.

Canadian stocks were lower. International Nickel and Distillers Seagram eased ⅛, Canadian Pacific ⅜ and McIntyre ½. Dome Mines gained ⅛.

TORONTO (CP) — Prices continued weak toward the close.

Industrials led the losses, base metals followed and western oils showed a small loss. Golds were weak.

Uraniums weakened although a few leaders showed firm gains.

MONTREAL (CP)—Sales traded at a lower level during afternoon dealings.

A decline of one point to 44¾ was shown by Hudson Bay Mining. Other movements were fractional.

Vancouver Stocks

(Closing Prices)

MINES	
Beaver Lodge	1.56
Bralorne	4.30
Canusa	.04
Cariboo Gold	1.10
Estella	.46
Giant Mascot	.39
Highland Bell	.32
Kenville	.07½
Pac Eastern Gold	.09
Pend Oreille	4.00
Pioneer Gold	1.92
Quatsino	.41
Reves MacDonald	1.90
Sheep Creek	.62
Sherritt Gordon	4.35
Silver Ridge	.11
Silver Standard	.90
Van Roi	.07
Western Uranium	2.15
Yale	.27
OILS	
Anglo Can	6.15
A P Cons	.32
Cal & Ed	10.00
Calmont	1.35
Commonwealth	4.00
Home	8.15
Mercury	.16
National Pete	1.80
Okalta Com	2.20
Pac Pete	10.87½
Royalite	13.50
Vanalta	.25
Vulcan	.46
INDUSTRIALS	
Capital Est	20.00
Int Brew B	4.05

Gilday Re-Elected By CNIB Branch

R. D. P. Gilday was re-elected chairman of Nelson branch of the Canadian National Institute for the Blind at its annual meeting.

Other officers are Mrs. R. A. Custer, vice-president; Mrs. G. S. Blaney, secretary, and Bruce Arnesen, treasurer.

Directors are Vincent Fink, John Erb, D. H. T. Mollison, Mrs. H. E. Thain, Frank Aikens, D. W. Fowler, Miss M. Lattimer, Mrs. A. O. Allen, Mrs. S. C. Colman and Mrs. Peter Markin.

Saanich Inlet on Vancouver Island is 14 miles long, with maximum width of four miles.

FLEURY'S Pharmacy
Med. Arts Blk. PHONE 28
Accurately Compounded Prescriptions
503 Baker St. Phone 25

CAMPBELL, SHANKLAND & IMRIE
Chartered Accountants
Auditors
576 Baker St. Phone 235

WIGINTON MOTORS LTD.
PONTIAC — BUICK
G.M.C. TRUCKS
Body and Paint Work a Specialty

RADIATORS
CLEANED & REPAIRED RECORING
Jim's Radiator Shop
516 FRONT ST. PHONE 63

PRESCRIPTIONS
The Rexall DRUG STORE
City Drug COMPANY
"Nelson's Dispensing Chemists"
Phone 34

JOCKEY Shirts & Shorts
For cool comfort . . . see our range of Jockey Shorts
• Coopers
• Watsons
• Harvey Woods
$1.00 to $1.50
Emory's Ltd.
THE MAN'S STORE
PHONE 31 BOX 100

READ THE CLASSIFIED DAILY

Cutting's Easier...Faster with the light, powerful

HOMELITE CHAIN SAW
4 Horsepower
27 Pounds
33⅓% More power than any saw its size
Pack one third again as much power into a chain saw . . . keep the weight a light, light 27 pounds. The result? Faster cutting . . . easier cutting — more work done with less effort.
See the dependable Homelite in operation . . . try it yourself. Come in for free demonstration.
Straight Blade or Bow Saw
THE K. W. Dixon CO. LTD.
701 Front St.
Phone 1704 Nelson, B. C.

News of the Day

RATES: 30c line, 40c line black face type; larger type rates on request. Minimum two lines. 10% discount for prompt payment.

The New Drink Sensation
TINGLE . . .
MAC'S COFFEE AND MILK BAR
QUALITY ALL THE WAY.

SEASONAL CLEARANCE SALE.
THE CHILDREN'S SHOP.

Fishing Licences.
Jack Boyce Men's Wear.

TRICYCLES RE-TIRED AND REPAIRED. EDEY'S CYCLE SHOP

Chrysanthemums for sale, clump for 25c to 50c. Mr. A. Wallach, 908 Latimer St. or Phone 468-L.

GOLF MEMBERS
A dance will be held Saturday, May 16 at the Golf Club House.

CKLN Tonight 10:15
Arnold Webster, C.C.F. provincial leader.

L.A. TO F.O.E.
Public whist drive, Eagles Hall Today, 8 P.M.

See the new Tintawn Sisal Carpets at
STERLING HOME FURNISHERS

Call meeting Carpenters 2458, Friday May 15, small Eagles Hall 8 pm. sharp.

Lawn Furniture, assembled or in kits. Fetterly Wood Products, 1007 Cottonwood St., Phone 1548.

If BUTTERFIELD can't fix it, throw it away. Watch work promptly done and fully guaranteed at reasonable prices.

General meeting for NIGHT LIGHTING Chamber of Commerce room Friday 8 p.m., May 15. Everybody welcome.

RUMMAGE SALE
Saturday, May 16th, 9 a.m. Salvation Army Hall, Victoria St. L.A. to Associated Canadian Travellers.

Everything for a smart-looking lawn. Lawn mowers, grass catchers and grass rakes, turf edgers, 2-4-D Weed Killer. — HIPPERSON'S.

We have a wide selection of exquisite bridal veils, all sizes, reasonable priced.
ADRIAN MILLINERY

We use and recommend "Vigoro" Fertilizer for your Flower and Vegetable Garden.
COVENTRY'S FLOWER SHOP

Don't throw away your old tires Trade them at
SUPERIOR MOTORS
Tire Department.

ELECTRIC POWER WILL BE OFF on North Shore East of the Question Mark, Sat. a.m. from 8:30 a.m. to 12 noon. — CITY OF NELSON.

6th Nelson Mothers' Auxiliary of Cubs and Scouts will meet TONIGHT at the home of Mrs. J. Smith, 124 High St.

All better brands in Jeans and Ryder pants for girls and boys, including popular Cariboo brands in all sizes. — CHILDREN'S SHOP.

DANCE AT PROCTER
MAY 15th — 10:00 P.M.

Sheffield Tile Cement — 45c.
BURNS LUMBER CO.

Wanted to rent — Unfurnished self-contained house or apartment, suitable for couple and 9-yr.-old daughter. Please phone 28 or 56. Very reliable tenants.

For your youngsters enjoyment at home or on the beach. 3 piece Kiddies' Garden Sets, Special 19c set.
WOOD, VALLANCE HARDWARE

APPLICATORS
We are prepared to take on any built-up or asphalt roofing job Side wall shingles and shakes. All inquiries promptly attended to.
D. B Merry Lumber Co., Trail

Keep out the flies with a new screen door. We have back and front doors in all standard sizes. Also green enamelled screening in all regular widths for your windows. — HIPPERSON'S.

Alcoholics Anonymous
Public Meeting
Saturday, May 16th, 8 p.m.
Capitol Theatre
Come and learn more about the work being done. Speakers from Vancouver, Spokane and Trail.

MIRRORS
We carry a fine selection of mirrors for any room in the house. Lovely full lengths, and decorative wall mirrors. Call and see them at
T. H. WATERS & CO. LTD.
Phone 156 — 101 Hall St. — Nelson

Attention Canadian Legion and Auxiliary Members
Members are requested to meet at the Canadian Legion Friday, at 1:45 p.m. for the purpose of attending the funeral of our late comrade, Robert Quin.

Exclusive Factory Arrangement—You can now choose draperies from the largest selection in Nelson. A complete factory output is available in all patterns, pleat styles, linings etc. — Home Furniture Ltd., 640 Baker Street.

NOTICE
To all Film Council Members: The films and equipment have been withdrawn from the Credit Bureau Office. Your Community Film Council will now undertake stock taking and inventory. Plans for Nelson Film Council Members and Citizens will be announced shortly.

FUNERAL NOTICE
QUIN—Funeral services for the late Robert Quin will be held from the Thompson Funeral Home Friday at 2 p.m. Rev. L. S. Van Mossell of the First Presbyterian Church will officiate, and cremation will follow. No flowers by request.

WATCH REPAIRS
For Prompt, Guaranteed Watch Repairs, Try
ERNIE McLACHLAN
661 Baker St.
Mantle Clocks Picked Up and Delivered
PHONE 1703

Haigh Tru-Art Beauty Salon
Phone 327
576 Baker St.

Have the Job Done Right,
VIC GRAVES
MASTER PLUMBER
PHONE 815

FOR YOUR CONVENIENCE
KOOTENAY STATIONERS AND SPORT SHOP
456 Ward St., Phone 362
will now open at 7:30 a.m. with regular closing hours
THIS WEEK'S FEATURE:
Dennison Flameproof Streamers
Never Before Introduced in Nelson
30¢ per roll (2" wide x 50' long)
In the Following Colors:
Emerald green — purple — white — black — light blue — gray
baby blue — nile green — national red — brown — national blue — medium pink — canary yellow — maroon.

Food Savings
FOR A REAL HOLIDAY CELEBRATION!

Grocery Department
COFFEE, Star Grocery Brand — Lb. 98c
SUGAR, B.C. granulated — 5-lb. bag 55c
GRAPEFRUIT JUICE, M.B., 48 oz. tin — 39c
BLENDED JUICE, Libby's, 48 oz. tin — 43c
CHOICE PEACHES, A.M.B., 15 oz. tin — 19c
CHOICE PLUMS, Royal City, 15 oz. tin — 2 for 29c
LIBBY'S TOMATO JUICE, 20 oz. tin — 2 for 35c
FLAKED TUNA, Cloverleaf, ½s, tin — 29c
CRABMEAT, Queen Charlotte, ½s, tin — 69c
GOLDEN CORN, M. B., Fancy Quality, 15 oz. — 2 tins 35c
DOG FOOD, Strongheart — 2 tins 25c

Produce Department
FRESH RHUBARB, local — 3 lbs. 29c
WATERMELON, red, ripe — Lb. 11c
BANANAS, golden ripe — 2 lbs. 45c
TOMATOES, field, 14 oz. cello tube — 24c
RADISHES, GREEN ONIONS — 2 bchs. 19c
B. C. ASPARAGUS, fresh daily — 2 lbs. 49c

Meat Department
STEAKS T-BONE SIRLION CLUB — lb. 79c
All Blue Brand
★ Loin Veal Chops — lb. 77c
★ Boneless Veal Pot Roasts — lb. 65c
★ Fresh Pork Riblets — lb. 17c
★ Homade Sausage H. C. — lb. 43c

STAR GROCERY
PHONES 10 - 11 H. A. D. GREENWOOD 488 BAKER ST.