PROVINCIAL LIBRARY VICTORIA, B.C.

1663

Nelson Daily News

Vol. 53 — NELSON, B. C., CANADA — TUESDAY MORNING, JUNE 22, 1954 — No. 52

X35 31 MAR 55 PROVINCIAL LIBRARY VICTORIA, B. C.

WEATHER FORECAST

Kootenay: A few clouds. Not much change in temperature. Light winds. Low-high at Cranbrook, Crescent Valley, 40 and 75.

Guatemala Prepares To Halt Rebels

Supreme Court Overrules Gov't

Courts To Have Right To Produce Income Tax Returns as Evidence

OTTAWA (CP) — The Supreme Court of Canada onday wrested from the Federal government its long-d power to keep income tax returns secret.

In a unanimous decision, Canada's highest judicial dy overrode the government, ruling that the courts can ler the administration to produce these tax documents as evidence in an indictable offence.

The ruling, which cannot be appealed, brought deep concern to the revenue department. Revenue Minister McCann voiced his personal opinion that the law should be strengthened to retain the secrecy element. But this, he said, is a matter for cabinet decision.

The nine Supreme Court judges in their ruling, upheld the British Columbia Appeal Court demanding that the revenue department produce the tax returns of Bruce Snider and other men involved in a Vancouver gambling case.

Snider and some 26 other men were charged in 1952 with keeping a common betting house. The revenue department objected to divulging their returns on the grounds this would be breaking the government's promise, implied in the Income Tax Act, to keep the returns secret.

NOTHING IN STATUTES

The Supreme Court ruled that the revenue minister has no right to object to the production of the returns. As for the so-called promise, the justices could find nothing in the statutes indicating that Parliament intended that any state secrecy surround these papers.

Mr. Justice Roy L. Kellock, who handed down one of the main judgments, observed that a person who makes a false statement in the return can be taken to court. But to do so, would require that the document itself be introduced as evidence.

There are cases, he said where the public interest may be endangered by disclosing certain documents, such as diplomatic and defence papers. But there also is a public interest which says than an innocent man is not to be condemned when his innocence can be proved.

But in the light of Income Tax Act, "it would seem difficult to contend," added Mr. Justice Kellock, "that any state secrecy was intended by Parliament to surround the class of documents here in question."

Woman, Cat Fly Air Lanes

ORTH BAY, Ont. (CP)—A 23-r-old housewife, Mrs. Lorna hols, whose only companion on 300-mile flight is a small pet en, took off from Talon Lake, miles east of here, Monday for cket Portage in northern Man-a.

wo weeks ago at Thicket Por-e Mrs. Nichols said farewell her husband, Anthony, a geol-t with a nickel company, trav-d to Ottawa by train and bought light, float-equipped Aeronca ne to use in the north bush-ds as a family fly-about.

he and the kitten, "Salome," route to the seaplane base at rby Trout Lake on the first of the return trip, were forced wn by fog Saturday night.

It was a relief to be down," said. "The gas gauge had brok-and I wasn't sure how much her I could go. The tanks hold ugh for 300 miles.

Gas was splashing back into cockpit and it wasn't a very fortable situation to be in."

Weather held her in the area ll Monday. Meanwhile, a mech-fixed the gasoline gauge.

Brandon Faces Flood Threat

RANDON (CP) — Thousands of es of farm land are under water western Manitoba — an area ch only a few weeks ago saw ught and duststorms as the ma-danger facing agriculture.

he Assiniboine river was re-ted Monday to have gone over banks at dozens of points and a d trest which has reached the nitoba-Saskatchewan border is ing eastward.

t this city 140 miles west of nipeg water from the Assini-ne has poured into extremely districts but no flooding is an-pated in the higher main dis-ts.

Officials said the river is within ed inches of serious flooding. ring the weekend it reached a 4 high of 17 feet, three inches.

es are being thrown up around market gardens near the river nk and around the Brandon ckers plant.

he advancing flood waters are ected to reach Brandon in about days.

Women's Press Club Meets, Toronto

TORONTO (CP) — More than press, radio and advertising men from across Canada were Toronto Monday for the golden ilee meeting of the Canadian men's Press Club.

The convention will be attended writers from the United States Britain, and panels will be led experts from the field of Cana-n writing. The meeting opens esday.

Kitimat Workers To Consider Proposed Wage Agreement

KITIMAT, B.C. (CP)—The AFL Aluminum Workers' Council negotiating committee has recommended acceptance of a proposed wage agreement with the Aluminum Company of Canada which was to be submitted to the union membership here Monday night.

A conciliation board suspended sessions pending the outcome of the meeting. Both sides told chairman John Cowan they would advise him today whether or not the board's services would still be required.

NEW YORK (CP) — The Canadian dollar was up 1-16 of a cent at a premium of 2 per cent in terms of U.S. funds. Pound sterling unchanged at $2.81⅞.

MONTREAL (CP) — The U.S. dollar closed at a discount of two per cent in terms of Canadian funds, down ⅛. Pound sterling $2.76¼, down 5-16.

Giant "Outboards" Go Into Ferry Balfour

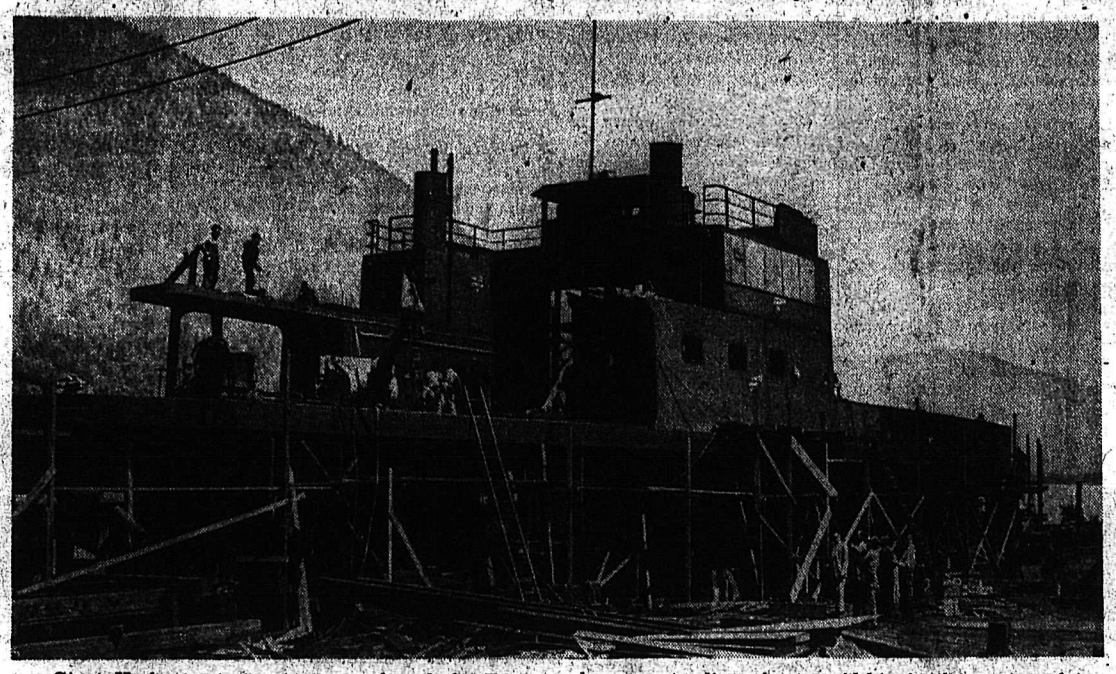

Giant Harbormaster motor goes aboard the Ferry Balfour, which is soon to go into service on main Kootenay Lake. Two such motors of 200 h.p. will drive the new craft, which is to serve with MV Anscomb on a 16-trip daily schedule.

Propellor and shaft of the diesel-powered unit can be seen standing about amidship in the course of installation. Small group in the foreground comprises members of Nelson City Council, Chamber of Commerce and Junior Chamber of Commerce leaders, who viewed the 180-foot craft. The Balfour will carry 35 to 40 cars.

The "outboard" principle motors are unique in ferry construction in Canada.—A. Stevens photo.

Thief Leaves Gift

KANSAS CITY (AP) — A thief left a Father's Day gift for his victim here.

The intruder took an automatic pistol valued at $50 from the home of Leon Storm, but left a two-pound box of candy and a box of cigars labeled "Happy Father's Day."

Storm, a single man, turned the "gifts" over to police.

9-Year-Old Gets Ham Licence

NORTH BAY, Ont. (CP) — Believed the youngest amateur radio operator in the country, nine-year-old Judy Kannegiesser has received her government licence.

To get her licence, she had to master the theory of radio and electricity, draw a circuit for a three tube radio and send code at the rate of 13 words per minute.

Henceforth on the airways, she is VE3ERJ.

It took Judy just three months to master the theory and code. Daughter of Gordon Kannegiesser, 34-year-old railwy passenger conductor, Judy first became interested in radio in her father's basement radio shack. After trying in vain to keep the youngster from toying with his equipment, the father decided to teach her to use it properly.

The father was a wireless operator in the RCAF during the war. He is VE3ACZ while his wife is VE3-DUZ.

FIVE VIOLENT WEEKEND DEATHS REPORTED IN B.C.

VANCOUVER (CP) — Five violent deaths were recorded in B. C. during the weekend—three on the Lower Mainland. Four of the fatalities were accidents involving automobiles and the fifth was a result of domestic gas.

Christopher Lyke Park, Royal Canadian Navy rating from the HMCS Ontario was struck by a car and killed as he walked along the highway near Chilliwack Saturday.

At Armstrong, in the Okanagan, Michael "Mike" Corrigan of Salmon Arm was killed Saturday when a car he was driving overturned on the highway. The victim was alone at the time.

A 24-year-old man, Ted Keeck, drowned in the East Pine River at Dawson Creek Saturday while directing an auto onto a ferry. He was walking backwards at the time and stumbled, plunging into the water.

Mrs. Gladys Sanburn, 38, of Vancouver, died early Sunday when the car in which she was riding overturned near New Westminster.

In Vancouver, the city's 41st domestic gas fatality of the year was recorded when 62-year-old Francis J. Benoy was found dead in his room.

Peace Negotiations Hanging in Balance

By MOHSIN ALI

GENEVA (Reuters) — Western delegates prepared final strategy Monday for blocking Communist attempts to gain veto powers in an armistice supervisory commission at today's Indo-China talks.

Success of the nine-power peace negotiations here hangs in the balance. The six non-Communist nations are believed willing to accept a Communist country on the armistice commission providing it abides by a majority rule instead of veto power.

Non-Communist delegates met among themselves Monday and got in touch with the Communist side to see if agreement could be reached on the commission before the formal session.

The Communists are insisting on a simultaneous cease-fire in all three Indo-Chinese states: Viet Nam, Laos and Cambodia.

Thus, the whole question of halting hostilities hinges on agreeing to an armistice commission. A cease-fire in Viet Nam would not be acceptable without a commission to supervise it.

In the smaller states of Laos and Cambodia, the chief problem is to obtain the withdrawal of the invading Vietminh forces. The Communists surprisingly agreed last week to such a withdrawal after weeks of arguing that the Communists in Laos and Cambodia were "local resistance groups."

Negotiations moved a step forward when the foreign ministers of Laos and Cambodia agreed Monday to hold their first meeting with Vietminh deputy premier Pham Van Dong. The meeting was arranged to pave the way for military talks between the rival high commands to arrange a cease-fire.

Mother, 2 Kiddies Found Murdered

PORT ARTHUR (CP) — An attractive, 28-year-old mother and her two children were murdered at a remote northwestern Ontario railway siding Saturday, authorities said Monday night.

As police picked up a suspect for questioning in the gruesome slaying, an autopsy showed Mrs. Hedwig Kopplin had died of a four-inch skull fracture. The report of Dr. A. E. Allin said the woman had been struck a number of blows and foul play is "definitely involved."

The body of the mother, was found outside her burning home Saturday at the siding of Kelly, about 80 miles northwest of here on the Canadian National Railways line to Sioux Lookout.

The crew of a freight train which pulled into the siding found the body Saturday. The charred bodies of her children, Rhynhart, 5, and a 10-month-old daughter, Hedwig, were found later in the ruins of the family's home.

Held by Ontario Provincial Police here for questioning is a 43-year-old transient who was picked up near the CNR right of way not far from the scene.

Horst Kopplin, husband of the dead woman, was working at Mine Centre some 200 miles from the scene at the time. A German immigrant who came to Canada with his wife three years ago, he broke into tears when told his family had been wiped out.

MAN'S BODY FOUND

NEW WESTMINSTER (CP) — The body of John Dutchak, missing from his home here for two days, was found Monday in the Fraser River near a sawmill booming ground.

Allard Praises Canuck Soldiers

VANCOUVER (CP) — Canada's soldiers are second to none, Brig. Jean Allard said Monday.

"The regulars in Korea are second to none and I'm very proud of the boys I had under me," said the tall, 41-year-old brigadier in a press interview here following his return from the Far East where he commanded the 25th Canadian Infantry Brigade.

"They are good at fighting, they're good at training and they are very happy there," he said. "... They're very busy training."

Brig. Allard, a native of Nicolet, Que., and winner of the Distinguished Service Order three times during the Second World War, said no new weapons are being used in the training program in Korea. He added that use of atomic weapons in any future war will cause little change in the principles of warfare.

"There will just be a bigger bang."

Church Canvas by Nanaimo Jaycees

NANAIMO (CP) — The Go to Church Rally sponsored by Nanaimo Jaycees attracted a large congregation at St. Andrew's United Church Sunday evening.

As one of their goals for 1954, Jaycee groups throughout Canada are urging a return to regular church attendance for all members.

PRINTER RETIRES AS UNION SECRETARY

VANCOUVER (CP) — Harry Neelands, 73, has retired as full-time secretary of the Vancouver Typographical Union, ending 43-years in the position, and 56 connected with the printing profession.

10-Year-Old Hero of Drowning Tragedy

NEW WESTMINSTER, B.C. (CP) — A 10-year-old New Westminster boy is the hero of a tragedy that took place at Birch Bay, a few miles south of Blaine, Wash.

Bob Edwards swam nearly 100-yards through heavy seaweed to rescue a drowning child but failed in a second attempt to pull the child's sister from the incoming tide.

Rescued was Terry Anderson, 7, of Lynden, Wash. His 11-year-old sister Christine was drowned.

Dr. Rush to Take Witness Stand

VANCOUVER (CP) — Trial of a city doctor, Raymond D. Rush, charged with the manslaughter of his wife Margaret last Nov. 30, went into its fourth day in Assize Court here Monday.

The hearing continued when Mr. Justice A. D. Macfarlane ruled that the jury would decide the case after hearing arguments that it be dropped. Last week the defence moved for dismissal on the grounds of insufficient evidence.

The jury of 11 men and a woman, excluded from the trial-within-a-trial, were allowed to return to their homes during the weekend.

Three defence witnesses testified Monday that Dr. Rush showed kindness and affection toward his wife.

Defence counsel Leslie Parsons told the jury he would show that Mrs. Rush was a very sick woman, whose condition deteriorated in the last week.

"She had a history of falling, and had had many falls before," said Mr. Parsons.

Two city detectives testified earlier that the doctor had said his wife fell down a flight of stairs just before her death.

Dr. Rush is expected to take the witness stand when the trial resumes today.

Mother of Five Badly Beaten

VANCOUVER (CP) — Brutally beaten about the head and neck with a blunt instrument, a mother of five children was in critical condition in hospital here Monday night.

Police believe Mrs. Catherine Terry's wounds were inflicted by a hammer. The woman was bleeding freely when discovered at her home.

Police are seeking Mrs. Terry's husband. One of the children, five-year-old Ricky, was reported to have been in the house at the time of the assault.

6-YEAR-OLD DROWNS

CHILLIWACK (CP) — Six-year-old Wayne Leonard Barrett was drowned in Cultus Lake near here Monday after he fell from a wharf where he was playing.

Requisitioned Taxis, Cars Moving Troops

BELIZE, British Honduras (Reuters) — President Jacobo Arbenz of Guatemala closed his troubled republic's frontier with British Honduras Monday and ordered a series of other counter-measures aimed at halting the advance of an invading force of 7000 rebels.

Earlier, he had imposed martial law throughout the country and called for the mobilization of a defence force, ready to travel in commandeered taxis and private automobiles to engage the invaders in the revolution's first major clash.

Government forces have engaged the anti-Communist forces at Gualan, near Zacapa, said a Guatemala high command communique. News of the communique came in a Reuters dispatch from Guatemala.

Arbenz, head of the only Communist-dominated government in the western hemisphere, expects the impending battle to take place at the key military base of Zacapa, on the main rail line half way between the Caribbean port of Puerto Barrios and Guatemala City.

An Associated Press dispatch from Guatemala City said government troops were reported concentrating near Zacapa. It said the troops began moving out of the capital garrison Saturday night in requisitioned private vehicles.

The AP also quoted a rebel flier, interviewed in Honduras near the Guatemalan border, as saying rebel troops were moving by truck.

The AP in a Guatemala dispatch said government military headquarters admitted the following towns now are in rebel hands: Esquipulas, near the Honduran border where the invaders claim they have an air base; Entrerios, Bananera, Morales, and Jocotan, all between Esquipulas and Puerto Barrios on the Caribbean.

ASKS FOR TRANSPORT

President Arbenz in a radio broadcast Sunday night issued his appeal for cars and taxis to carry his forces to battle.

In his speech, which was jammed by the rebel radio so that only part of it could be heard, the president also attacked President Eisenhower and the American-owned United Fruit Company.

"Even the president of the United States, with little concern for his office, or lack of information or other causes, has joined the campaign to put pressure on Guatemala," he said.

A wave of anti-American feeling was reported in the capital Monday. The United States embassy there is arranging evacuation of all American women and children. There are about 1200 Americans in the country.

Engagement of Rebels Reported

GUATEMALA (Reuters)—Government forces have engaged the anti-Communist "liberation army" at Gualan, near Zacapa, about 75 miles from here, a high command communique said Monday.

The communique was the first indication that troops loyal to President Jacobo Arbenz's left-wing government had made contact with the invading forces.

It said the high command had "undertaken a powerful counter-offensive on all fronts invaded by the enemy."

Reserve Army to Be Revamped

OTTAWA (CP) — Sweeping changes in the reserve army were announced in the Commons Monday night by Defence Minister Claxton.

The number of reserve force units will be substantially reduced but Mr. Claxton did not say which units will be disbanded or merged with other units.

The reserve forces will be renamed the Canadian Army Militia and the active force will be known as the Canadian Army (Regular).

"There will be an extensive reorganization of militia units to relate them more closely to possible wartime requirements, effective peacetime training and local support," Mr. Claxton said.

"The changes proposed are planned to tap the resources of interested and available personnel so as to provide the best basis for the build-up of forces that may be required in the second or later stages of another world war . . .

Mr. Claxton said increasing emphasis on continental defence, Canadian commitments abroad and the tenfold increase in the regular army since 1939 were factors in the reorganization.

U. K. to Await Indo-China Result

By FRASER WIGHTON

LONDON (Reuters) — Prime Minister Churchill told his cabinet Monday night he will tell President Eisenhower this weekend that Britain will avoid any new commitment on Southeast Asian defence as long as there is a chance of an Indo-China settlement.

The cabinet fully supported the 79-year-old prime minister's view, which he and Foreign Secretary Eden will present in their Washington talks with Eisenhower and State Secretary Dulles.

A final cabinet session before the two statesmen leave in the stratocruiser Canopus for Washington Thursday will be held today. Other global issues including the current invasion of Guatemala will be studied then.

Claim Against Alcan Settled

VANCOUVER (CP) — The first of three claims arising from the collapse of a ramp May 10, 1952, at the Aluminum Company of Canada project at Kemano, has been settled out of court for $15,526.

One man was killed and two others injured when the ramp collapsed as passengers from Prince Rupert were alighting from a plane to attend the official opening of the Kenney Dam.

G. A. Hubter was killed and John Magor and Jack D. MacRae were injured.

Water Levels

Saturday 13, Sunday 13, and Monday 12:80.

Maj.-Gen. Keller, One Of D-Day Leaders Dies

OTTAWA (CP) — Maj.-Gen. R. L. Keller, leader of the first Canadian troops to hit the Normandy aches on D-Day, died unexpectedly Monday night in London on way home from a visit to the pres he and his men attacked 10 ars ago June 6.

The army, announcing it had rned of his death, said it had been told the cause but believe it was from a heart attack.

Gen. Keller, known during his hood in Kelowna, B.C., as "Rod," nmanded the 3rd Canadian Di-ion when the invasion of Europe s launched. His troops were part Gen. Montgomery's invasion ce and were the first Canadian nting men to wade ashore at rmandy.

The general, 53 at his death, led 3rd Division through the Nor-ndy landing and the battle of en. But he was severely wound-in the arm Aug. 9, 1944 as they ght toward Falaise and had to evacuated to a hospital in Eng-d.

ronically, it was a misdirected mb from an allied bomber try-to hit the enemy close to where

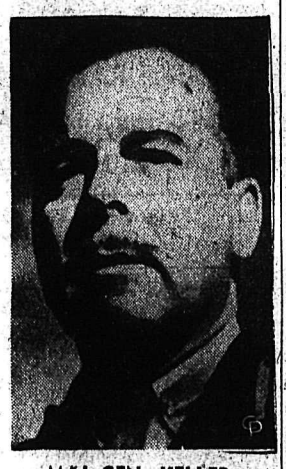

MAJ.-GEN. KELLER

the fighting was heavy, that ended Gen. Keller's military career. After his recovery, he returned to Canada and retired, to live for a time in Victoria, later moving to Kelowna.

He is survived by his widow and two sons, Rodney Alan and Michael, in Kelowna.

In This Corner . . .

REGINA (CP)—Bank manager P. L. Finley doesn't accept wooden nickels, but he'll buy board-backed $20 bills.

Workmen who found the 1937 bill at Cabri, Sask., 120 miles west of Moose Jaw, couldn't remove it from a board to which it was pasted. So they sawed off the piece of wood and sent in board and bill.

"This is the first time I've ever been asked to redeem a $20 bill stuck to an old board," Mr. Finley said.

He added that the bill could be redeemed without difficulty.

VANCOUVER (CP)—Proof that golf is sometimes the most frustrating game in the world was found at Shaughnessy golf course Sunday.

Golf bag stuffed with 18 clubs, an umbrella and a plastic raincoat was found lying in some bushes near the course's 13th hole, the owner either too tired or dispirited to carry them any further.

Police are holding the clubs for the owner.

DUSSELDORF, Germany (AP) — Oval-shaped umbrellas have been put on exhibition here.

They are designed to enable two people to walk under them side by side.

INDIANAPOLIS (AP)—It took two policemen flailing heartily with nightsticks to dispatch a belligerent squirrel here Sunday.

The squirrel had attacked Mrs. Bessie Wilson of Indianapolis in her yard, biting her on the leg. Then it routed a dog that walked by.

SPRINGFIELD, N.J. (AP)—Stanley Cavolski, a private detective kept an eye open for pickpockets at the national open golf tournament Saturday.

And, while the Pinkerton agent was so occupied, a thief picked the lock of the glove compartment of his car and made off with $67 in cash and a $100 camera.

TONIGHT — WEDNESDAY, Complete Shows at 7:00-9:00

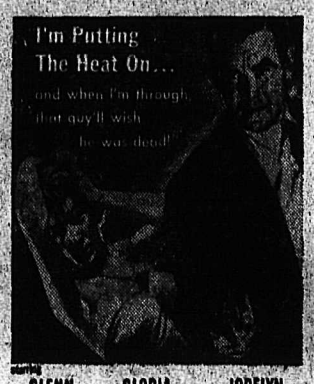

COLUMBIA PICTURES presents
"THE BIG HEAT"
GLENN FORD · GLORIA GRAHAME · JOCELYN BRANDO
(Adult Entertainment Only)

Extra — Latest World News — "Problem Clinic"
Cartoon, "Trees for Two"

CIVIC

'Mogambo'

STARLIGHT Drive-In
LAST TIMES TONIGHT
Shows 9 and 11 p.m.

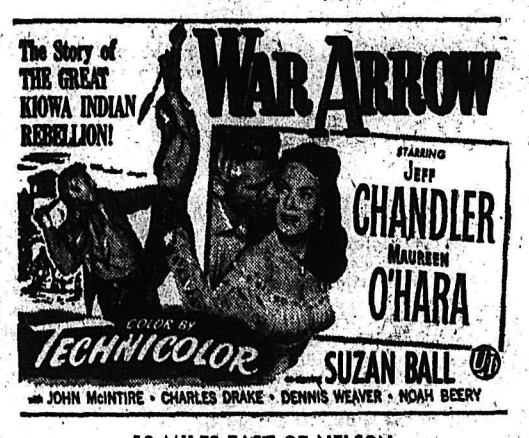

10 MILES EAST OF NELSON

NOW OPEN

IN
THE HEART OF CASTLEGAR
LAST TIMES TONIGHT
A picture the whole family will enjoy
Jeannette McDonald, Lloyd Nolan, Louis Stone, Claude Jarman and Lassie in
"THE SUN COMES UP"
CARTOON
NEWS NOVELTY REEL

AUTO-VUE
DRIVE-IN
TRAIL, B.C.
Five Miles From Trail Centre on Fruitvale Highway
LAST TIMES TONIGHT
"JUBILEE TRAIL"
with Vera Ralston, Joan Leslie, Maurice Luckes
Show Starts at Approx 9:15 p.m.
SHORTS and NEWS

REX
CRANBROOK
Drive-In
LAST TIMES TONIGHT
"Serpent of the Nile"
Technicolor
Rhonda Fleming
William Lundigan
Shows Start at Sundown

WAYNE
KIMBERLEY
Drive-In
LAST TIMES TONIGHT
"YANKEE BUCCANEER"
Jeff Chandler-Susan Ball
SHORTS and NEWS
Show Starts at Sundown

Pietro Sacco, Here 39 Years, Dies at Coast

Nelson resident for 39 years, Pietro Sacco died in Vancouver Friday at the age of 69. Mr. Sacco of 822 Innes Street, was an employee of the Nelson Public Works Department for many years, retiring in 1953.

Born in Italy, he moved with his parents to the Toronto area when he was 12 years of age. After residing in Vancouver for a time, he came to Nelson in 1915.

Mr. Sacco is survived by his wife, one daughter, Mrs. A. Pascente of Trail; one brother, Sam, of Toronto; one sister, Mrs. John Felice, of San Jose, California, and two granddaughters.

Bus Revenues Drop

Fewer passengers and fares, against more gas and more miles added up to a drop in City transportation revenues in May.

Buses carried 38,416 passengers 6838 miles last month, compared to 40,470 passengers and 6410 miles in May 1953. Revenues were $3046 and $3268.

PHONE 144 FOR CLASSIFIED

"Something On Side of Road" Caused Swerve Says Butorac

William Butorac came to the stand Monday night to tell in short, loud tones how "a car came out of nowhere," he swerved to the left to miss it and "immediately saw a woman running in front of the car 10 to 15 feet away."

The last defence witness to be heard, the accused told the assize court jury he then swerved to the right but "for some unknown reason" my car couldn't get far enough over to clear this woman and the left hand part of the car struck her." Mr. Butorac is charged with manslaughter in the Nov. 11 death of Mrs. Elsie Turner of Beaver Falls.

A confusion of evidence came before the jury as the accused answered cross examination by crown counsel Leo Gansner and questions by Mr. Justice J. V. Clyne, who sought to clarify his testimony on which way the car was going that came from the intersection, why he was unable to turn back to the right to avoid the woman, and how far she was from the car when he first saw her.

Butorac explained his vague picture of the type of car, its direction and speed because he was "watching down the pavement, not knowing there was a side road." After he swerved to avoid the car, he explained his full attention was taken by the woman and he paid no more attention to it."

During cross examination, he told the jury, which has been sitting three days, "there was something on the side of the road and I couldn't get over to miss the woman," but he couldn't say if it was the car that pulled out from the intersection or not. He thought it might have been.

"I recall hitting the woman faintly, but I don't recall her hitting the windshield," he said.

"ROCKED"

Told evidence had been given that his car zigzagged down the road, he said it had not. It had "rocked" due to the type of springs if had. He couldn't say if it had skidded.

He also testified to looking at the speedometer while passing the 30-mile-per-hour sign and noting it said between 25 and 30. He said he'd been driving since 1916 and had never been charged with an accident although he had been involved in one. He also said he didn't have any liquor to drink the day of the accident, and described in detail the activities of the seven women passengers and himself from leaving Rossland earlier in the afternoon after Armistice Day services.

TWO FAINTED

Five women, passengers in the William Butorac car, told the court they hadn't seen the driver take a drink during the day of Nov. 11 and that the car at the time of the accident was not going fast.

Three of them said they hadn't seen the accident at all and two said they remembered little because they fainted.

Mr. Justice J. V. Clyne questioned sharply the fainting when five witnesses said they felt no concern over the speed, had not felt the car swerve or apply brakes sharply and had not seen the accident.

Wife of the accused, asked if she'd seen the accident, replied: "I didn't see a thing, I don't know why." She couldn't tell what her husband did after the car stopped, she said, as she fainted. She was seated beside him.

She told the court she remembered going up a hill around a bend and the next thing was a hole (ditch beside the highway).

In cross examination she said "I heard a slight bump but no screech of brakes. I couldn't tell you the exact speed but I know we weren't going very fast," she said. The car "swerved to the left and right just a little."

Asked by Mr. Justice Clyne "What caused you to faint?" she replied, "I don't know, I just do."

Q. Do you faint for no reason?

A. I do it at home.

Q. Without reason at all you just faint?

A. The doctor told me I had a bad heart, that's all I know.

Mrs. Lucille Jaqueline Scott, a passenger in the back seat, said she remembered going up a hill, a woman running out, the car swerving, and then a deadline and "I don't remember much after that, I fainted momentarily," she said.

Mr. Justice Clyne queried: "Did you anticipate an accident at any time?" She replied "no."

Q. What caused you to faint then?

A. I don't know.

Q. Do you faint frequently?

A. Not as a rule, no.

Another of the women passengers, Mrs. Gladys Alma Yarmolik, who was in the front seat, explained that "as we started down a hill a car came out from a side road, Mr. Butorac had to swerve to miss it and hit the woman, obscured by the car." If, instead of swinging back to his own lane, the accused had swung further to the left, he would have missed the woman, she replied to Mr. Justice Clyne's question.

Mrs. Elizabeth Ellen Gresley-Jones, passenger in the back seat of the Butorac car recounted how "the first thing I knew the car the group had left Fruitvale and swerved but I didn't know what was going on as I was in the back. With Mr. Butorac she went to the accident victim, felt her pulse and stayed with her about 10 minutes. Mr. Butorac stayed with her until the ambulance came, she said.

Another passenger, Mrs. Sara Macdonald, recalled nothing of the accident, but she asked someone to get an ambulance and doctor.

Other witnesses were Boyd C. Affleck, engineer, Constable T. C. S. Quait, and J. J. McEwen, Nelson mechanic.

The jury will view the accident scene this morning.

Mr. Justice J. V. Clyne is presiding. Leo Gansner is crown counsel and F. J. Meagher is defence counsel.

Many Groups Represented at G. Simms Rites

A large gathering of Nelson and district friends paid final tribute to Robert Graeme Simms Monday at the funeral service held at St. Saviour's Pro-Cathedral.

Officers and members of the Canadian Legion, Nelson Masonic Lodge No. 23 A.F. & A.M., and the Rotary Club were in attendance at the ceremony. Many Nelson lawyers and Willow Point, North Shore and Nelson citizens, along with President Douglas Clark of the CCF Association of the Nelson-Creston riding, and CCF club members were among the large company present.

Two hymns were sung at the service, officiated by the Very Reverend T. L. Leadbeater, "Unto the Hills Around" and "O God, Our Help in Ages Past."

Pallbearers were T. G. Ludgate, M. Heddle, W. J. Harold, Leo Gansner, T. S. Shorthouse and F. M. Drew.

The service was followed by cremation.

Mr. Simms, born in 1912, was active in many Nelson groups during a six-year residence and was twice candidate in provincial elections. He died Saturday at his home on the North Shore.

As morning session of the Spring Assizes was to begin in Supreme Court here Monday morning, C. B. Garland, QC, spoke briefly of the career and services of Mr. Simms.

"He earned our respect and high regard for his integrity. He offered his services to this constituency. We regarded him highly. He was a man of high courage and a gay companion."

"I did not know Mr. Simms personally," said Mr. Justice J. V. Clyne, "but I have heard a great deal about him, and he has made his mark here. His death is a loss. The Bench and the Bar join in what you said and join you in your sorrows."

Druggists' Meet Begins With Council, Summer School Sessions

Annual meeting of the Pharmaceutical Association of British Columbia got under way in Nelson Monday with the Association's Council holding afternoon and evening sessions.

It was reported to the council that the amendment to schedules of the Pharmacy Act have been approved by an order in council in Victoria Friday. This amendment provides for the sale of impregnated masses for poultry feeding which contain sulpha drugs and other antibiotics in limited quantities by drug stores provided they are approved and licenced by the provincial minister of agriculture.

Sulfa quinoxaline, used in treatment of coccidiosis and many other poultry diseases can be sold in drug stores too. This is the result of a year's negotatons between representatives of the departments of health and agriculture and the B.C. Ph.A in which these changes were recommended by the Association. At the same time the regulations provide with the approval of agricultural officials that a more rigid check will be made to control sale of antibiotics and sulfa drugs other than for these purposes because of the danger involved in such uses.

The Pharmaceutcal Assocation is quite willing to relax restrictions on these drugs for poultry use in minor quantities, but agree with opinions expressed by the Canadian Medical Association convention last week and the health department than any relaxtion would be contrary to the welfare of the public.

ONUS ON DOCTORS

Amendments to the Narcotics Act now before the federal parliament were reviewed briefly. The Pharmaceutical Association is in favor of the proposed relaxation which will permit doctors to order certain codeine substances by phone but feel that the full responsibility must still be on the medical practicioner to see that a written prescription is presented to the dispensary in the required legal period.

Any laxity in the clause would add to the serious drug addiction problem in B.C. a key problem as far as the public is concerned.

The policy of holding district meetings throughout all parts of B.C. was endorsed by the council. It was stated the UBC was planning operation of extension department to provide an even better service in co-operation with the Ph.A.

The Canadian Pharmaceutical Association will hold their 1955 convention in Vancouver, it was announced by C. W. Burr of Victoria, a Council member and a member of the executive of the Canadian Association. It was reported that the Canadian Hospital Pharmacy Institute may be arranged to concur with the convention in Vancouver.

About 60 Association members are now registered at hotels and motels in Nelson. These contacted were enthusiastic about the work done by the local convention committee under the chairmanship of D. M. Sample.

Rapid advancement in pharmaceutical and theopedic research has necessitated continuous classes on the part of pharmacists and so a summer school program has been arranged. Speakers at opening summer school sessions Monday night were Dr. A. W. Matthews, Dean, Faculty of Pharmacy of UBC and R. E. Counsell, Lecturer, Faculty of Pharmacy at UBC. Summer school and council session continue this afternoon and night. The business meeting gets under way Wednesday.

R. A. Grimes Named First Hospital District Trustee; Control Noted

First of the six zone meetings for the Hospital Improvement district was held at Willow Point Monday night when R. A. Grimes was elected trustee for Zone No. 2.

Forty property owners were present at the meeting held at the Willow Point School, chairmanned by Mrs. Frank Drew, returning officer who was supported by A. M. Banks, director of Kootenay Lake General Hospital Society, and W. P. F. Green, who represented the North Shore and Willow Point areas on the Hospital District organizing committee.

Mrs. Drew outlined the duties and qualifications of trustees and explained the voting procedure. Mr. Grimes was the only nominee for the position, so was elected by acclamation.

At the close of the election, Mr. Grimes took over the chairmanship of the meeting as ratepayers discussed numerous aspects of the Hospital District.

Points raised were the proportion of district members on the Hospital Society board of directors. It was the feeling of some at the meeting that the district should be represented in direct ratio to the amount of money it was asked to raise.

Upon being questioned as to what majority of trustees was necessary for the passing of money bylaw, Mrs. Drew stated that the Water Act was not specific and that it could be assumed that a straight majority was sufficient.

It was also pointed out that district trustees are in complete control of the financial affairs of the hospital district.

Today, ratepayers of zone number 3 will meet at the Women's Institute Hall, South Slocan, to elect one trustee to represent South Slocan, Crescent Valley, Slocan Park and Passmore area.

Kokanee Bridge Work to Start

Steel has been moved to site of Kokanee Creek bridge on the Nelson-Balfour highway in preparation for work to rectify the bridge's narrowness. Contract has been let to Kenyan Construction Company Ltd. of Penticton for the $25,625.97 job.

The narrow bridge on the Southern Transprovincial highway section has been site of a number of accidents.

The Weather

NELSON	46	80.5	—
Kimberley	41	74	—
Crescent Valley	44	76	.07
Kaslo	43	72	—
Grand Forks	44	80	—

LONGEST DAY BRIGHTEST TOO

The first day of summer of 1954 brought the first taste of summery weather to Nelson. Temperatures topped the 80 degree mark.

The summer solstice began at 9:55 p.m. yesterday. June 21 was the longest day of the year with the sun rising at 4:13 a.m. and setting at 7:55 p.m.

The Highways

No. 3 Southern Trans-Provincial Hope - Princeton - Osoyoos - Cascade, good. Cascade-Crow's Nest, normal.

No. 99 King George, normal.

No. 97 Rossland-Paterson, normal. Creston-Porthill, normal.

No. 6 Nelway-Vernon, Nelway-Nelson-South Slocan, normal. South Slocan-Nakusp-Needles, fair, rough sections. Needles-Monashee, graded and passable. Monashee-Vernon, grading in process, not recommended.

No. 95 Kingsgate-Cranbrook, Golden, normal. Banff-Windermere, normal.

Nelson-Kaslo — fair. Kaslo-New Denver, fair.

Five Children In Car Accident

Motorists parking automobiles on hills should be sure the windows of them are closed, the doors locked and the wheels turned in toward the curb, City Police emphasized Monday following an accident involving five small children and several hundred dollars damage to two cars.

Police reported that five small children climbed into a car parked in the 800 block on Carbonate Street and got the car rolling backward. It rolled into the 700 block on Carbonate where it struck a parked car with enough force to drive it over the curb where it stopped against a tree on the boulevard.

Damage was most extensive to the parked car belonging to C. H. Stark of 707 Carbonate Street. The car in which the children were riding belonged to Mrs. Helen Peachey of 812 Carbonate Street.

The children, one aged four, another aged three and the other three younger, live in this neighborhood also. One of them received bruises but no serious injuries were received.

Accident occurred about 10 a.m. Monday.

Buffalo Bill Cody, who died in 1917, is recorded as having killed 4820 bison in one period of 18 months.

Must Offer India Our Best, Primate Declares; Synod at Trail Today

TRAIL — The Primate of the Anglican Church in Canada, the Most Reverend Walter Foster Barfoot, urged members of the Kootenays to be proud of their church.

Speaking to 250 persons in the Tadanac Community Hall at a banquet attended by St. Andrew's Parish of Trail he told his audience that three words represented a key note of the church: "Humility," the bishop said, "means looking to God and comes with the worship of God; individuality", he went on, "brings a sense of being free individuals under God and part of the family which is the church." The third word offered "excellent, is in repute today. We are content with mediocrity. We should think of ourselves as members of a church with higher ideals than others."

"The church had held its own during the depression," said Archbishop Barfoot. "World wars have decimated our ranks, and our numbers are small only because the men, both clergy and laity were in the front lines."

Discussing the missionary aspect of the church he stressed the fact that 85 per cent of the Eskimos were members of the Anglican Church. In Japan missionaries have been doing work for over 61 years. "I wish I could impress you with the importance of India where we are responsible for diocese of our own." Without elaborating he said that if India should go Communist "the starving millions cannot be blamed if we fail to offer them the best we have in our western world."

The Primate will be feature speaker at a meeting open to the public Tuesday night at the Trail Junior High School. Held on the eve of the synod of the Kootenay diocese of the Anglican Church, over 90 delegates are expected to attend the annual meeting of the Anglican Church through the area covered by the bishop of the Kootenay, the Right Reverend F. P. Clark.

Out of Respect to the Late
Mr. Louis Prior
Our offices and plant will be closed today from 2:30 p.m. until 8 a.m. Wednesday.
KOOTENAY LAUNDRY
and DRY CLEANERS

Council Jottings

Provision for parking space around the Court Ho will be requested in a letter to the Provincial Public We Department. City Council Monday night, in an effort relieve the congestion around the Government Build requested Clerk Reeve Harper to write the letter.

Action was instigated by a letter from Mr. Jus J. V. Clyne, who is presiding at the Spring Assizes. Supreme Court judge, unable to find parking space aro the court house, was forced to use a meter and was una to care for it during court sessions.

Ald. J. H. Coventry, chairman of the Parks Committee, was authorized to purchase a new mower for the "finer" lawns, at a cost of $135. Present mowers handled the park lawns, but were unsatisfactory for finer grasses, the Alderman said.

Bus stop at Gordon Road and Third Street will be changed to Gordon Road and Fourth Street, on the request of Ald. Arthur Foster. He had received numerous complaints about the Third Street stop.

Acting Mayor for July, August and September will be Ald. Coventry. He succeeds Ald. Foster.

Nine bids, ranging from $100 to $1600, have been made for the purchase of two lots and a small house at 204 Delbruck Street.

Three readings were given to bylaw No. 1208 for sewer easement acquisition.

Council is to cancel an order for lockers for the new bathhouse at Lakeside Park. Delivery could not be made until the middle of August, making them too late for installation and use this year. Lockers, possibly with drawers for the safeguarding of valuables, will be reordered for next year.

Neater boulevards would make Nelson's streets more attractive to the tourist's eye, Ald. W. S. Smith commented. He said most Nelsonites did work to keep the grass mowed on boulevards, but the negligence of a few spoiled the overall effect.

Council has no objection to William M. Ludlow damming Grohman Creek for domestic water and power. The three cubic feet he planned to dam wouldn't effect any future use of the Creek, Works Superintendent Q. C. Lake said. It would fill only a six or seven inch pipe.

Three licences were approved and one rejected. J. Smith, f application along with signa from all residents within 300 of his home, was granted a lic to operate a shoemaker's sho 1011 Fall Street, while applic from James A. Spencer, 912 Vic Street, for general contracting from L. S. Simmonds of Mon for electrical and general cont ing within the city were both proved. Permission to opera popcorn and peanut stand on corner of Baker Street was re O. B. Wagge of Lillooet.

Bonspiel visitors will be t ed to a taste of West Koote strawberries. Junior Auxilia Kootenay Lake General Hos was given permission to use L side Park for a Strawberry cial July 16, it will be an e ing event.

One hundred and fifty S folk will converge on the Aug. 11 for a Salmo Ladies' picnic.

School District No. 7 Mon night applied for their quart requisition of $54,463, due to end of June. Secretary J. S. ingstone also asked permissio overdraft to the amount of $7 until Aug. 1, when the funds be replenished by grants from Department of Education and Municipal Council.

Duke of Kent Spent "A Good Night"

LONDON (Reuters)—The Duke of Kent, 18-year-old cousin of Queen Elizabeth, was reported making satisfactory progress in hospital Monday following an automobile accident Sunday.

The young nobleman suffered a brain concussion in a head-on crash on a highway outside London.

Monday's medical bulletin said he had a "good night" and is making "steady and satisfactory progress."

FINED $300

Mrs. Mary Sotonoff of 31 Ymir Road appeared before Stipendiary Magistrate William Evans in provincial court Monday charged with selling liquor June 11. She pleaded guilty and was fined $300. Defence counsel was Bruce Arnesen.

COAL
TOWLER
Fuel & Transfer
Phone 889 Nelson, B.C

PHONE 144 FOR CLASSIFIED

Completely Renovated
Shady Lane Cabi
Private Showers and Bathe
• FISHING • BOATIN
Seven Miles East of Nelson

Go Great to
VANCOUVER, B.
from Nelson
Comfort's great when you go Great Northern. Relax on either of two great stream liners, the EMPIRE BUILDER or the WESTERN STAR from Spokane to Seattle. Connect directly at Seattle or Everet with the Internationals fo Vancouver, B. C.
Railroad tickets honored on connecting bus. Bus leaves Nelson daily at 11:40 A.M. for Spokane.
EMPIRE BUILDER
leaves Spokane at 11:59 P.M. daily
WESTERN STAR
leaves Spokane at 9:00 P.M. daily
The Morning Internationa
leaves Seattle at 8:10 A.M. daily
leaves Everett at 9:01 A.M. daily
arrives Vancouver, B.C. at 11:55 A.M.
GREAT NORTHERN RAILWAY
For information or reservations
PHONE 57

JULY 1st
IN NELSON
THERE'S FUN for the WHOLE FAMILY
From 9 a.m. to Midnight.
BIKE RACES – KIDDIES SPORTS
PETS and DECORATED BIKE PARADE
MODEL PLANE FLYING
FREE NICKLES FOR KIDDIES UNDER 12
PRIZES FOR ALL EVENTS
BASEBALL — 4 p.m.
WASADO UNIVERSITY of TOKYO vs NELSON
Evening Entertainment
PRO REC DISPLAY — CLOWNS — GAMES
CARNIVAL — DANCING
$50 DOOR PRIZES
FREE – 3 Games With Admission
There's Fun for Everyone in Nelson
On JULY 1ST
SPONSORED BY THE KINSMEN CLUB

REST GUARDS RECEIVE IIFORMS SOON

MBERLEY — Junior Forest lens and girl Forest Guards of berley and Marysville met in KP Hall for a showing of sport wildlife films shown by Assis- Chief Warden R. H. Lyster of Canadian Forestry Association ancouver.

st for the evening was Chief ict Warden W. Thomason. r leaders attending were John erson, supervisor and F. Mc- assistant supervisor of the rsville group, Miss Margaret nason, supervisor of the Kim- y Girl Forest Guards and Jim nason, supervisor of Kimber- Junior Forest Wardens.

. Lyster was accompanied by ; MacDonald, public relations sel.

len Jones, group leader, pre- d supervisor James Thomason a gift from the wardens for his ership over the years.

. Lyster congratulated the p for their efficiency and as- the guards that uniforms d be shipped as soon as pos-

The RITZ
1040 WEST GEORGIA ST.
A COMPLETE CHOICE OF WELL-APPOINTED AND FULLY SERVICED APARTMENTS AND HOTEL ROOMS AT MODERATE RATES
John H. Crone, Manager
VANCOUVER B.C.

SSIFIED ADS GET RESULTS
Sell, Trade the Classified Way

Finds Russ Capital Under Mass Reconstruction

By W. A. SOUKOREFF

My trip to the Soviet, the first made in 30 years by a person of Doukhobor origin from the Interior has created some local interest and so to the many readers of the Nelson Daily News, I wish to give a general outline of my three weeks behind the Iron Curtain."

Unfortunately before my departure a radio columnist of CKOK, Bob Morrison, broadcast an unfavorable account, based on his supposition, reflecting on my character and that of my employer.

On my return, I understand that a certain person or group of persons, issued an anonymous warning under the heading "Warning, You Are In Danger", which is widely circulated, warning Doukhobors or other people to bar me from meetings, under the cloak of preserving their Christian principles.

As the warning is anonymous it does not deserve comment, although it reveals that certain elements mingling amongst the Doukhobor groups, wish to exploit them morally and financially, to whom discontent and unrest among our people, afford a field for such unscrupulous exploitation.

After publication of my book, "History of Doukhobors" in 1945, which was widely used by research committees on Doukhobors, and is held by different libraries and Universities, as historical account, I was permitted to send some 12 copies to certain friends of Doukhobors in Russia, thus establishing contacts with cultural organizations there. I was asked in 1949 if I wished to visit that country, former motherland of my parents, but at the same time was told that since tourist travel was restricted I could go under the auspices of some cultural organization on some special event.

The invitation to visit the Soviet Union was a surprise to me and came through the Slavonic committee in Russia to attend an historical event commemorating 300 years' union of the Ukraine with Russia.

I was never approached to join any communist organizations in Canada. Previous to our meeting in Montreal I never knew the other delegates who were from Ukrainian organizations from all parts of Canada.

22-HOUR FLIGHT

I was surprised that it took me more time to go from Grand Forks to Montreal by train, than from Montreal to Moscow by plane, which counting the direct flying time, we reached in 22 hours.

While in Russia, being introduced always as a Canadian Russian of Doukhobor faith, I had to speak on the Doukhobor history, which originated in Russia. I felt no embarrassment and my sincere interest in Doukhobor history, and my pacifist ideas, did not bar me from enjoying the welcome and hospitality afforded us in various cities, by various organizations.

In Moscow, we became aware of the mass reconstruction of the capital. New skyscrapers are erected in place of former wood-hewn and two-three story buildings. Streets are widened by a special process of moving old buildings. Reforestation is taking place and many parks have been made to make the city beautiful.

We visited truck and automobile factories, dined with workers in the factory dining room and toured their palace of culture, where workers rest, a palatial edifice containing 450 rooms, with their own auditoriums, cinemas, kindergartens, libraries, schools for children, etc.

We went through museums in the Kremlin, palaces where former czars used to reside. All their furniture, bedding, jewelry and household effects are preserved, depicting the riches they possessed at the time of their reign. We visited a museum where former Czars' and nobles' chariots, studded in emeralds, gold and silver saddles, bridles, apparel and crowns are kept intact. In cathedrals we noticed where the paintings of icons (images) of saints, altars, Bibles studded in gold and diamonds still remain.

Of course, these cathedrals are kept as museums to preserve the architecture, arts, etc., but we visited cathedrals in Kiev and Moscow where people still pray and boast of big attendances.

I have visited the museums of Tolstoy both in Moscow and Yasnya Polyana, which is 210 kilometers from Moscow.

We visited Stalingrad, city raised from ashes. Historically - minded people know that this city of the Volga was completely once demolished. Now it is proud of its parks, and new buildings which extend 60 kilometers along the Volga river. The city of Stalingrad lost 210,000 civilians, therefore each park, and boulevard has a monument and brotherly grave.

There we visited a tractor factory and the Volga-Don Canal. Union of these two mighty rivers now enables the country to have an outlet to any sea and ocean.

We attended celebrations in honor of 300th year of union in Kiev. While there we visited Kiev-Pecherska monastery, where we were escorted by monks through catacombs, by paying three rubles for a candle.

I have visited Kharkov and inspected the factory producing farm equipment—tractors, seeders, combines, etc. In Kharkov we visited collective farms, and got acquainted with the life of farmers, which we found to be happy and content.

TO BE CONCLUDED.

Buy, Sell, Trade the Classified Way

PAUL MacKINNON (right) was winner of the Doodlebug Derby, sponsored at Cranbrook by the Kinsmen Club, and will represent Cranbrook in the annual provincial Soapbox Derby at Mission City July 1. He won in the final heat against Roger Yeager (left). In judging of vehicles for best construction prior to the race, these two were declared a tie for best job. Roger was given first choice at the top two prices and chose the bicycle shown beside his Paddy Wagon, and Paul was awarded the kit of tools propped against his axle. Paul's car was named Mac's Midget. —R. Donaldson, Jr., photo.

30 Per Cent Membership Hike

The quarterly general meeting of the Nelson Savings Credit Union was held at the Cathedral Hall when various problems of the Credit Union were discussed. The treasurer's report showed a strong financial position and revealed membership had increased over 30 per cent since the first of the year.

President Tony Romano and director J. A. Wilson were appointed delegates to attend the provincial convention of Credit Unions being held this week in Trail. A large number of Credit Union members will attend the banquet and dance at Trail Saturday night.

Refreshments were served by the entertainment committee at the close of the meeting.

$542 FROM RED CROSS DRIVE

SLOCAN CITY—These are the final results in the Red Cross campaign as given by Mr. W. E. Graham, chairman:

New Denver, $312.45; Silverton, $114.15; Appledale, $11.00; Winlaw, $4.00; Slocan City, $100.00; making a total of $542.15.

Time To Spray

It is recommended that growers in the Kootenay-Arrow Lakes and Creston districts who have not applied a spray for the control of apple scab within the past 10 days apply a spray as soon as possible. DDT should be added to this spray for control of codling moth.

Choose Banff for '55 Editors' Meet

BALTIMORE (CP) — Members of the National Editorial Association, voted Sunday to hold its 1955 convention at Banff, Alta. The Association is made up of publishers of weekly and small daily United States newspapers.

Waneta Generators Exceeded In Size Only by Grand Coulee

WANETA — Producing enough electricity to light a 60-watt bulb in every home in Canada are the two most powerful umbrella type waterwheel generators on the continent in operation at Waneta. Part of a $35,000,000 power project developed by Consolidated Mining and Smelting Company of Canada Limited, the 210,000 horsepower generators supply electricity for the firm's rapidly expanding plant operations at Trail, Kimberley and Warfield.

Weighing 805 tons each, the first of the two generators installed was the 200th waterwheel type unit built by Westinghouse since 1911. In that year a 12,250 horsepower generator, which is still in regular operation, was built for the Canadian Niagara Power Company Limited at Niagara Falls.

The Consolidated Mining and Smelting Company power site at Waneta is on the Pend d'Oreille River. The name was originlly given to a tribe of earring-wearing Indians by early fur traders and means literally "to hang from the ear."

Flowing for more than 500 miles across the United States, the Pend d'Oreille runs for only fifteen miles through Canadian territory. But these final fifteen miles are extremely important for Canada proposes to use the river eventually to develop 720,000 KVA of electricity.

Waneta generators are exceeded only in physical size on this continent by those at Grand Coulee. But these, manufactured also by Westinghouse Electric Corporation, are not umbrella type units.

With an output of 105,000 horsepower each, the generators at Consolidated Mining and Smelting Company of Canada Limited have a higher rating than any presently in use in Canada. However, a generator built by Canadian Westinghouse of the Aluminum Company's Kemano project will surpass this rating when it is installed next Fall.

Social Functions Arranged for Credit Meeting

TRAIL — A number of social functions are planned for the forthcoming provincial Credit Union convention to be held in Trail June 24 to June 26.

The West Kootenay chapter of the union will hold a social evening at the Legion hall June 23. The Trail Credit union will entertain visiting delegates at a social evening at the KP hall June 25 and the Rossland branch of the chapter will hold their social evening at the Red Mountain ski lodge June 25. On the afternoon of June 25 the ladies will hold a tea at the Knox house in Trail.

Saturday night June 26, the three-day convention will wind up with a banquet at Colombo hall and plans have been made to seat 400 persons. All Credit union members and their wives have been cordially invited to attend any of these functions.

GREYHOUND Announce
FAST, DIRECT THRU SERVICE
Between
VANCOUVER and WINNIPEG
Effective June 29

THRU BUS
Stops only for convenient comfort and meal facilities.

PASSENGER EXPRESS SERVICE
Save time . . . money . . . enjoy a relaxing trip! Ride the Express with a minimum of stops.

LUXURY COACHES
Enjoy the comforts of Greyhound's new deluxe "Highway Courier" buses with reclining rubber-foam chairs, forced ventilation, clear-view picture windows . . . safe, courteous drivers.

SCENIC ROUTES
Travel the Maple Leaf Route and see Canada's finest scenery . . . golden prairies, Canadian Rockies . . served by good highways.

NOW! Greyhound offers the GREATEST SERVICE in their history! Travel the new passenger EXPRESS-BUS between VANCOUVER and WINNIPEG save HOURS of travelling time for vacation or business!
SO MANY MORE CONVENIENCE FEATURES! NO change of bus... no baggage transfer ... the same comfortable seat all the way... a minimum of stops conveniently arranged for meal and comfort facilities. NO EXTRA FARE for this EXTRA FINE . . . EXTRA FAST SERVICE!

Extra SERVICE AT BARGAIN Fares
from NELSON to

	Hours	One Way	RETURN
LETHBRIDGE	11½	$ 9.50	$17.50
CALGARY	13½	11.65	21.00
REGINA	22	20.90	37.65
BRANDON	28½	27.10	48.80
WINNIPEG	32¼	29.10	52.40
PENTICTON	8¼	7.35	13.25
PRINCETON	10¼	9.40	16.95
VANCOUVER	16	12.50	22.50

For further information on fares and schedules contact your local Greyhound agent.

Low Bargain Fares
To other points served by Greyhound
from NELSON to

	One Way	Return		One Way	Return
BANFF	$11.25	$20.25	SAN FRANCISCO	$23.40	$42.15
EDMONTON	17.00	30.60	LOS ANGELES	27.70	49.90
SASKATOON	22.70	40.90	TORONTO	49.85	89.75
PRINCE GEORGE	22.70	40.90	NEW YORK	54.95	98.95

CANADA
VANCOUVER CRANBROOK REGINA WINNIPEG
NELSON LETHBRIDGE BRANDON
UNITED STATES
Ride GREYHOUND'S EXPRESS PASSENGER EXPRESS

You'll Enjoy
EASY'S
one hour washday

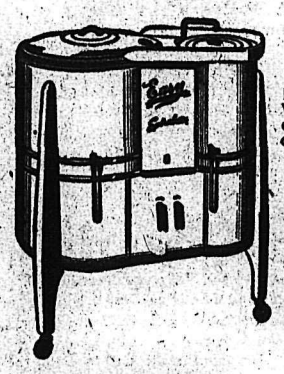

WASHES
Really washes clothes cleaner, in record time, with exclusive EASY Spiralator action. Washes everything, from overalls to lace handkerchiefs, safely and thoroughly.

SPIN RINSES
Continuous clear-water power rinsing removes all soap and soil by centrifugal action and does it right in the spinner basket. No wear and tear on the clothes. No laundry tubs required. Hot suds can be returned to the tub for use again.

DAMP-DRIES
Powerful rotary spinner extracts more water than any wringer . . . dries all articles evenly whether they're bath towels or muslin curtains. No broken buttons, no wringer-wrinkles. And absolutely, positively SAFE! No one . . . man, woman or child . . . has ever been injured by EASY Spinner.

Best of all, EASY Spiralator Spin Rinse does all your laundry (two or three tubfuls as needed) in less than one hour a week.

EASY Spiralator Spin Rinse

McKay & Stretton Ltd.
YOUR HOME PLANNING CENTER
532 Baker St. — Nelson, B.C. Phone 1555

LIBERTY
Canned Meat Sale

BURN'S JINGLE CONTEST
3 New Fords For 3 Lucky People
(Also 50 other prizes.)
Enter Today! Here's All You Do:
Write a last line to this jingle;
Burns' Canned Meats are so nutritious,
Easy, quick, and so delicious.
Try them all, all forty-two,
(Fill in your own last line.)
RULES AND BLANKS NOW AT LIBERTY

Chuckwagon Dinner 15 oz. tin	38¢
BEEF STEW 15 oz. tin	29¢
LAMB STEW 15 oz. tin	27¢
MEAT BALLS Handy for Camps; 15 oz. tin	39¢
WEINERS & BEANS Fishermen's Food; 15 oz.	32¢
BOLOGNA Ideal for Sandwiches; 12 oz.	37¢
SPICED HAM Serve With Eggs; 12 oz.	57¢
SAUSAGE Campfire; 14 oz.	49¢
CHILI CON CARNE A Meal Itself; 15 oz.	34¢
MEAT BALLS & SPAGHETTI 15 oz.	31¢
BEANS WITH HAM Burns'; 15 oz.	40¢
LUNCH TONGUE 12 oz. tin	59¢
SPORK Handy Always, Low Priced; 2 tins	67¢
PICKLED PIGS FEET 15 oz. jar	55¢

BURN'S T-SHIRT
With your own name on it. Forms now available at Liberty Canned Meat sections. 2 labels and 75¢

Watermelons	Crisp, red sweetest. Imperial Valley. Lb.	6¢
Strawberries	Fresh local, arriving Wednesday. Bskt.	35¢
Potatoes	Netted Gem or White. 10 lbs. 45¢. 25 lbs.	$1.00

For Economy Plus Juicy, Tasty Meats
SEE LEO

SHOULDER VEAL STEAK Lb.	49¢
VEAL ROAST Boneless, Rolled; Lb.	55¢
PORK, BEEF, VEAL Minced, Makes a Delicious Loaf; 3 lbs.	95¢
TURKEYS 12 to 14 lb. average; Lb.	59¢
BEEF AND PORK SAUSAGE Fresh; Lb.	38¢
SLICED SIDE PORK Or Piece; Lb.	48¢

Nelson Daily News

Established April 22, 1902

British Columbia's Most Interesting Newspaper

Published every morning except Sunday by the NEWS PUBLISHING COMPANY, LIMITED, 260 Baker Street, Nelson, British Columbia.

Authorized as Second Class Mail, Post Office Department, Ottawa.

MEMBER OF THE CANADIAN PRESS AND THE AUDIT BUREAU OF CIRCULATIONS.

Tuesday, June 22, 1954

The Reason Behind The Red "Peace" Drive

The Communist blueprint for world conquest which Senator Knowland has submitted to Congress for study contains as plain a warning as that given by Hitler in *Mein Kampf*. Hitler's warning went unheeded and he almost achieved success. If the free world ignores this warning it will deserve to lose its freedom.

The twenty-year plan, which is said to have been carried by Chou En-lai to Moscow in March, 1953, calls for isolation of the United States, courting of Britain with offers of friendship and trade, and exploitation of French war weariness and fear of Germany. Since last March these have been the unmistakable aims of the Reds' peace offensive, and in every direction they have made substantial progress.

Indo-China is to be "liberated", and after that Thailand and Burma are to fall in line. Southeast Asia is to be in Communist hands by 1960 and 25,000,000 men are to be trained for war. When this has been accomplished Japan is expected to capitulate to Red China and Africa is to be swept by a wave of revolution. Then will come the economic collapse of Western Europe, and the Americas will be an easy prey.

The Communist plan, as the documents show, depends for success on close co-operation of Communist China and Soviet Russia, a fact which disposes of the naive notion that Peiping can be won from Moscow with offers of friendship. The two powers plan to avoid war until at least 1960, when their preparations will be complete. It was fear of war with one or both that halted the Allies in Korea when they were in sight of victory, and it is fear of a major war that makes them shrink from commitments in Southeast Asia. The significant fact is that the Communists fear the United States may strike before they are ready. At present they want no war.

Now we have the reasons and the time limit for the "peace offensive".

Today

No matter what looms ahead, if you can eat today, enjoy the sunlight today, mix good cheer with friends today, enjoy it and bless God for it. Do not look back on happiness—or dream of it in the future. You are only sure of today; do not let yourself be cheated out of it.—*Henry Ward Beecher.*

Your Horoscope

The business outlook is excellent, especially if you use original methods in advertising. Gains may come to you in many ways. A superlatively fine intellect and a kind, sympathetic nature suggest a happy and successful life for the child born today.

It's Been Said

I have not so great a struggle with my vices, great and numerous as they are, as I have with my impatience. My efforts are not absolutely useless; yet I have never been able to conquer this ferocious wild beast.—John Calvin.

Verse

The Kootenay

There will always be a Kootenay
Wherever there's a snowclad peak,
Wherever there's a boundless forest,
A lake or a splashing creek.
Wherever there's a mine producing
A wealth of precious ore,
There will always be a Kootenay;
Her resources fill her store.

There will always be a Kootenay
Where two great rivers meet,
The Kootenay and Columbia,
Their journey to complete—
Harnessed by super skill of man,
Producing great power at will.
There will always be a Kootenay
Where farmers their rich land till.

There will always be a Kootenay
Where fishing is at its peak,
Wherever there's a trapper's cabin
In the furry tribes' retreat.
Wherever there's a deer or grizzly,
Or a rainbow trout to play,
There will always be a Kootenay
Where the wild geese wing their way.

There will always be a Kootenay,
With scenery in every view,
Where her varied attractions
Bring visitors old and new;
Wherever there's a park or garden
To gladden a tourist's eye.
There will always be a Kootenay;
In Canada she's ranking high.

There will always be a Kootenay
Where furnaces are aglow,
Wherever there is brawn and muscle
To deal out a heavy blow;
Wherever there's a hum of industry,
The clang of hammer on steel.
There will always be a Kootenay
Wherever the church bells peal.

There will always be a Kootenay
Wherever there are games to play;
Her many sports and pastimes
Are in evidence night and day.
Her Bonspiel in the summer
Brings curlers from far and near;
Nelson is proud to have them,
And give them a welcome cheer.

There will always be a Kootenay
Wherever there are deeds of fame;
On land and sea, and in the air,
She has VCs to her name.
A mighty limb of Canada,
Her destiny is sublime.
There will always be a Kootenay
Until the end of time.

—ROBERT MAIN.

The Big Train

(Windsor Daily Star)

Across this country sports fans currently are debating in what sport Mr. Lionel Conacher, MP, had excelled the most. That is the best tribute to him; that he was so equally prominent in so many sports. In hockey, rugby, baseball, lacrosse and boxing he was outstanding, but also he could wrestle, scull and swim.

Some will declare he was really best at lacrosse. Certainly he was an established star in lacrosse and baseball before he reached his zenith in hockey or rugby. That was, of course, in the old days of field lacrosse, when he played with Toronto teams back about 1920.

For a big man, Conacher was extraordinarily fast. To witness him making a 50 or 75-yard dash on goal was something to see. It usually took two or more men to stop him, and often they failed. The only effective defence was to keep him from getting the ball.

The attributes which made him great were a remarkable physique, a natural aptitude for sports, a love of the game and a desire to win. He didn't use his great strength unfairly. We recall only one incident on a lacrosse field where he lost his temper. He was playing in Weston.

One of his teammates was "Buck" Johnston, a diminutive but smart stickhandler. A burly Weston defenceman was belabouring "Buck" unmercifully. Lionel noted this, and changed positions with "Buck". On his first rush he was cross-checked high by the Weston defenceman. Conacher dropped his stick, removed his glove and hit. The Weston player played no more that day. The blow was not on Conacher's account, but on that of his teammate.

There never has been any Canadian athlete to compare with the "Big Train". The only man who might have compared was Don Carrick, who quit all sports when but 23. By that time Carrick had been Canadian amateur golf champion twice, Ontario champion twice; had been intercollegiate heavyweight boxing champion, a member of the University of Toronto rugby and hockey teams, and also could play cricket, water polo, and wrestle. He now is a prominent Toronto lawyer, having relinquished sports at an early age in favor of a legal career.

They'll Do It Every Time

By Jimmy Hatlo

?Questions? ANSWERS

Open to any reader. Names of persons asking questions will not be published. There is no charge for this service. Questions WILL NOT BE ANSWERED BY MAIL, except where there is obvious necessity for privacy.

Y. D., Kimberley—Where can I get white buckskin jacket and gloves cleaned so that they look like new?

R. J., Nelson, has sent us the following information: "Bradley's, High River, Alberta, make a good job in this line. They do all the Calgary Stampede work."

Interested, Nelson—With the Summer Bonspiel coming up, can you tell me where the game originated—I mean in what particular part of Scotland—and when it first became popular?

It is not precisely known where the game originated, but it has been popular in Scotland for at least three centuries. Some writers have traced its invention to The Netherlands. Cornelius Kilian (1528-1607), in his "Teutonic Dictionary" calls the game "khuyten", as meaning a pastime in which large globes of stone like the quoit or discus are thrown on the ice. Camden, describing the Orkneys, speaks of supplies of "plenty of excellent stones for the game called curling." If the game is not indigenous to Scotland, it certainly owes its development to that country.

Hunter, Golden—Can you tell me in how wide a territory coyotes are found?

The coyote, North American member of the dog family, ranges from Canada to Guatemala, and frequents the open plains on both sides of the Rockies, as well as the mountains themselves.

Reader, Trail—In a recent answer you referred to Confucius. Was he the first to teach the Chinese classics?

According to the Encyclopedia Britannica, Confucius was not the founder of his teachings, but the transmitter of the teachings of antiquity, and editor of some of the classics upon cosmology, the social order, government, morals and ethics.

Puzzled, Nelson—What in the world is meant by "colored hearing"?

Colored hearing manifests itself by the appearance in consciousness of colors (more often shades of grey) whenever certain sounds are heard. These colors are most frequently associated with tones of the musical scale. For some people, each tone of the scale has its specific color; for others all the tones within certain regions of the scale have the same color. It is rare for two people, listening at the same time, to agree on the color they associate with the same tone or region of tones. It has been estimated that colored hearing may occur in about five per cent of the population.

Press Comment

LOGICAL STEP

More and more women are taking up law. This would appear a natural sequence, they having laid down the law for so many years.
—St. Catharines Standard.

NATURE GOES OWN WAY

Funny thing about Nature—she doesn't seem to care whether agriculture ministers have problems about surpluses, seeding quotas, foot-and-mouth, beef grades, scab, glanders, encephalitis and more surpluses. Cure 'em, fix 'em, give 'em away, says Nature, I just go on following the seasons from plowing to Harvest Home, and if you can't use your God-given brains, why blame me?—Vancouver Sun.

Looking Backward

10 YEARS AGO

From the Nelson Daily News, June 22, 1944

S. T. McCulloch of Nelson has been named successor to Harold Whitmore, accountant at the Bank of Montreal here.

25 YEARS AGO

From the Nelson Daily News, June 21, 1929

Nelson CPR Lawn Bowling Association will send a team of four men to compete in Revelstoke for the CPR trophy. The team will be chosen from E. Y. Brake, John Draper, Norman C. Bradley, Albert Wigg, J. Armstrong, J. House, and D. Eccles.

50 YEARS AGO

From the Nelson Daily News, June 21, 1904

The Sullivan Mine at Kimberley has been secured by The Consolidated Mining and Smelting Company, who plan to construct a smelter at once.

Today's Bible Thought

We are only trustees of God's world and our part of it. Those who ignore this fact tend to destroy themselves.

The land shall not be sold for ever, the land is mine.—Leviticus 25:23.

Aunt Het

I like to see men provide for their wives, but I hate to see so many workin' themselves to death just to leave rich widows.

The Case of THE LINCOLN KILLER

By CARL G. HODGES

I flushed. "In there," I said lamely. "I had the impression that I was not alone. Like somebody was watching me."

His lips parted, but before he could speak there was a scratching at the hall door. The spring lock clicked and I whirled around in time to see the hall door swing open to admit Patterson, his suit spattered with rain and a gun in his right hand. He came into the room with, "I beg your pardon! Miss Ames."

Terry grunted. "I should hope you would."

A cold glint was in Patternson's eyes. He seemed most tense and I feared his trigger finger might squeeze under the stress of his emotions.

"The heirs are here," I said, hoping to calm him. "Her sister and her husband."

"And Mr. Drennan," added Patterson. "Don't forget him! He's in love with you and you're using him as a tool. You must be trying to carry on your sister's racket."

Terry moved forward, his fists clenched. Greg warned him, "Drennan! I'll kill you if you move another inch! You didn't fool me on the telephone this morning. I recognized your voice making an appointment with me to meet you here tonight. I want those letters—now! I'll never pay blackmail. I'll kill you first!"

Terry snapped angrily, "Greg, you're really nuts!"

I said, "I know about the letters you want. On the night my sister was killed, the letters you wrote to Cissy Medinah were stolen from my writing case by the man you hired to retrieve them for you."

"That's not true, Miss Ames. The letters were not on Carson's body. It couldn't have been his voice that called me on the phone early this morning and arranged this meeting. He said he had the letters and he would meet me here and turn them over to me—for ten thousand dollars. The voice was Terry's. He didn't fool me, even if he did talk through a handkerchief or something."

"Mr. Patterson," I said, "if you offered us a hundred thousand dollars we couldn't give your letters back. We don't have them. I am certain that Carson stole them from my writing case. Carson's killer must have gotten them."

His eyes widened. "Carson's killer?"

"The police haven't released the news yet, but Carson wasn't the victim of an auto accident."

Patterson's gun hand dropped to his side as a beaten frustrated look sagged his features. "So much has happened that I don't understand."

Then I told him everything I knew from my conversation with Jamison.

He put his gun in his pocket, slumped in a chair and looked up at me. "This film you talk about. Surely the police searched your sister's effects."

Terry said, "We came here to find it. When you came in I was telling Penny that this compact would make a perfect hiding place for a rolled-up microfilm." He squeezed the clasp and the compact opened. He looked at the half-spilled compact and grunted. "Guess I was wrong." He put the compact back on the table.

He looked at me. "Penny, what's wrong? Your eyes are as big—"

"Terry," I interrupted "I think I know now where the film is. I've had it all the time!"

"You've had it? Jamison said that Lorelei—"

"I know. She had it, all right. And she had it hidden in a compact just like this—a compact that had my initials on it. When Lorelei came to Springfield, she had my compact. I saw it in the hotel room and put it in my bag. Lorelei saw me do it and I remember what were almost her last words to me, 'the powder in that thing would be dynamite for—' I didn't know what she meant then but I do now."

I moved to the table, opened my bag and took out the compact. I gave it to Terry with shaking hands. He took it, opened the lids, and lifted out a roll of microfilm. His voice was shaking. "This is it!"

Suddenly Terry looked alarmed, and backed away from me with both his hands in the air. His eyes were staring at something behind me. I heard a step and whirled around to see a tall man with a felt hat pulled down all around, and the collar of his dry raincoat pulled up around his chin, coming out of the shadows of the dining room. The gun in his hand was a black automatic.

As he came into the light I recognized John Tracy! He didn't look like Abraham Lincoln now. His face was gaunt and evil.

"So you're the one," I said. "You were hiding in one of the bedrooms. That's why I had the feeling that somebody was watching me."

Tracy's voice was no longer cultured. He stepped up to Terry, whipped the film out of his hand and dropped it into his own pocket. "Thanks," he said, "I won't have to waste time seeking it."

He looked at me, triumphantly. "I was here before you came. I am prepared for any emergency. Four of my men are outside that door now, so don't try any heroics."

I exploded, "You killed Lorelei! You—"

"Of course," he said coldly. "She was just too stubborn. She smuggled diamonds to me but her puffed-up patriotism made her say no to taking this microfilm across the sea. She even threatened to expose me. She was a fool! So I shut her mouth—for good."

And I was thinking of her, oddly enough with this sinister man before me. I thought of those words of Shakespeare's, "The evil men do lives after them; the good is oft interred with their bones." That might serve as an epitaph for Lorelei. She had done many things which made her name a symbol for the sensational—those things would be remembered — the evil things. Few would ever know that she refused to betray her country. "The evil men do lives after them; the good is oft interred with their bones."

Tracy pulled a little chamois bag from his pocket and dangled it in his hand, as if teasing. "I've got the diamonds and now I have the microfilm."

Patterson's face was wax-white. "You also killed Carson and—you have the letters I wrote. You took them off his body. You're the one who telephoned me for blackmail—"

Tracy tapped his breast pocket. "I have the letters. You can redeem them later on."

I said, "You'll answer for two murders."

Tracy sneered, "Carson was not murdered—he was erased. He had the silly delusions of patriotism, too. He actually tried to arrest me. So I erased him."

I'm no heroine, but there are times when results count and not consequences. There are also advantages to being a woman. Tracy was watching Terry, Brinks and Patterson. Each might throw a flying tackle.

So I got the chance to snatch up the open compact and hurl with all my strength into Tracy's face. It's powder temporarily blinded him. He screamed "Boris!" and pulled the trigger of his gun.

My momentum carried me past him and I tripped over a rug, sliding across the floor. I heard the blast of the gun and the splinter of glass. I saw Terry slam the edge of his hand against the side of the traitor's neck. Tracy caved in. Terry pried the gun out of his hand and whirled to face the door for the "Boris" whom Tracy had screamed to for aid.

The door opened. But Boris didn't enter. It was Bruce Jamison, gun in hand. He saw Tracy unconscious on the floor. He nodded approval at Terry with, "Nice going Buster!"

Jamison bent down, made motions around Tracy's wrists and I heard a little click of steel. Then he said, "He walked into it, all right. I've had men in this building since eight this morning. We've microphones cached in every room. We made tape recordings of everything said. Boris and his friends were quietly captured after you all got inside here."

Terry said, "We were scared."

"It was worth it," said the G-man. "We've got the smuggled diamonds. We'll get Patterson's letters back for him and we'll put traitor Tracy in the proper place."

I wanted to get up off the floor, but I didn't. I laid back and closed my eyes.

I heard Jamison say, "Buster, your girl friend must have knocked herself out. Or did Tracy's bullet wing her?"

All of a sudden I felt some wonderful, strong arms around me. I felt Terry's lips hard on mine and heard a husky voice breathing. "Penny! Darling!"

I opened my eyes and put my arms around him. Putting my head on his shoulder, I squeezed him and looked at the smiling G-man.

"Nice work, Miss Ames," Jamison said, and winked.

"It's nice work if you can get it," I said, and winked back.

THE END

(Another ingenious and pulsating mystery — THE HUSBAND WHO WASN'T THERE, by William G. Bogart—will start Wednesday, exclusively in The Nelson Daily News.)

SELECTED FOR QUALITY

Corby's

SPECIAL SELECTED WHISKY

This advertisement is not published or displayed by the Liquor Control Board or by the Government of British Columbia.

From an Oldtimer's Notebook

By R. G. JOY

Historian, Nelson and District Oldtimers Association

John (Scotty) Baxter was an oldtime prospector. He located claims in Mexico, Colorado, Montana, Idaho, and then came to the Kootenays, and arrived in Nelson in 1890. He located a claim on Bird Creek. The excitement of the strike of free gold on the surface at the Poorman mine, now called the Kenville group, caused prospectors to come from all corners of the earth.

"George," he once told me, "I was in my cabin just about getting supper ready, when I heard a knock on the door. I opened it, and outside was a lady, dressed for the woods. 'Can you tell me,' she asked, 'where the Alexandria claim is situated? I'm from New York; I was sent here to find it and make an examination.' 'Yes, lady, I can take you to the claim and the cabin.' We started along the trail, and we climbed the switchbacks. It was getting dark. 'How far is the cabin, Mr. Baxter?' and she appeared kind of nervous. I said, 'Lady, do not be afraid, you're as safe with me as if I was your Savior.' John, in his youth, was a staid Scotch Presbyterian.

Export Canned Pork, Seeds To Iron Curtain

OTTAWA (CP)—The trade department said Monday that export permits have been granted this year for the shipment of canned pork, barley and clover and grass seed to Iron Curtain countries.

A return tabled in the Commons for John Diefenbaker (PC, Prince Albert) said the permits authorized the export of 7,400,000 pounds of canned pork and 344,467 bushels of barley to Russia, 131,100 pounds of white blossom sweet clover seed to Hungary, and 2200 pounds of Canadian slender wheat grass seed to Rumania.

The return did not name the exporting companies, and said it is not government policy to make public sale prices. There was only one exporter in each instance.

Engine Troubles Delays McFarlane

CALCUTTA, India (Reuters) — New Zealand mountain climber James McFarlane was delayed a day here Monday by engine trouble on the airliner taking him home for emergency treatment for frostbite.

McFarlane reached here last week badly frostbitten in his toes and fingers. He had fallen into a crevasse while climbing in the Himalayas with a New Zealand team headed by Everest conqueror Sir Edmund Hillary.

You can't go 'ALL-OUT' if you feel 'ALL-IN'

These days most people work under pressure, worry more, sleep less. This strain on body and brain makes physical fitness easier to lose—harder to regain. Today's tense living, lowered resistance, overwork, worry—any of these may affect normal kidney action. When kidneys get out of order, excess acids and wastes remain in the system. Then backache, disturbed rest, that "tired-out" heavy-headed feeling often follow. That's the time to take Dodd's Kidney Pills. Dodd's stimulate the kidneys to normal action. Then you feel better—sleep better—work better. Ask for Dodd's Kidney Pills at any drug counter. 53

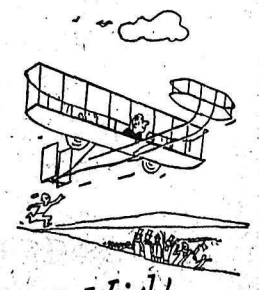

Mr. Wright travelled light

WHEN THE Wright Brothers first took off at Kitty Hawk fifty years ago, weight-saving aluminum was already in on the act. Their tiny engine had a single cast aluminum crank-case and cylinder block. Aluminum has been growing with the aircraft industry ever since. Now strong aluminum alloys are helping to combat the heats and stresses of supersonic flight, and Alcan is busier than ever supplying aluminum for Canada's busy aircraft plants and other metals users looking for lightness and strength . . . at a fraction of the price that the Wright Brothers paid. Aluminum Company of Canada, Ltd. (Alcan).

Westcoast Gas To Appeal U.S. Decision

VANCOUVER (CP) — Westco Transmission Company announ Monday it will appeal a decision the U. S. Federal Power Comm sion refusing the company a p mit to supply Peace River gas the Pacific northwest Uni States.

D. P. McDonald, company vi president, said in a statement sued here that the FPC ruling w be appealed to the Third Circ Court of Appeals in Philadelpi

The FPC in a decision announc last Friday granted the Pac Northwest Pipeline Corporation Houston, Texas, the right to p gas from natural gas field in N Mexico to Washington and O gon.

Mr. McDonald said the app will be handled by the legal fi of Wheat, May, and Shannon Washington, D. C.

In an accompanying stateme George L. McMahon, president Pacific Petroleums Ltd., sponsor Westcoast, said his company w continue exploration and devel ment of the Peace River natu gas areas.

HISTORIC CRAFT

The first steamboat on the Lawrence, the Accomodation, ma her first trip from Montreal Quebec in 1809.

DISCOVER REMED FOR MAJOR LOSS OF CAR'S POWER

Gasoline additive neutralizes deposits, boosts power up to 15%

"Captive power" is handi-capping a big majority o engines — by as much as 15% — according to automotive engineers.

They explain that lead and carbon deposits reduce engine performance by holding power captive. In combustion chambers these deposits become red hot and pre-fire fuel—before the piston is in the proper firing position. This condition, called pre-ignition by automotive engineers, sets power working *against itself*, wastefully.

Twin power robbers

These same deposits also form on spark plugs, and short-circuit them to cause misfiring. These twin power robbers, pre-ignition and misfiring, prevent full engine performance, especially when power is needed most—on hills, and when accelerating.

Research scientists of the Shell Oil Company report that the new additive blended into Shell Premium Gasoline and sold under the trademark TCP, releases power hitherto held captive by engine deposits. It does this, they explain, by "fireproofing" deposits in combustion chambers to stop pre-ignition. It also makes the spark plug deposits non-conductive and stops misfiring.

Effects quickly noted

TCP additive acts quickly, Shell engineers state. Automobile engines act as if they had been given a tune-up by the time two tankfuls of Shell Premium Gasoline containing TCP have been consumed, they say. This gasoline is available in this area at Shell Dealer Stations.

GET SHELL PREMIUM GASOLINE WITH

TCP

The Greatest Gasoline Development in 31 Years

SHELL

ere Are Still Many, Many Shoes On Sale

OUR 52ND ANNIVERSARY

SALE

CONTINUES

With Values for the Whole Family

R. Andrew & Co.

EADERS IN FOOTFASHION
Established 1902

OCTER GIRL ROUTE TO AF STATION

ROCTER—Of interest to friends rrow Park, Nelson and Procter he news that Eleanor Henke, daughter of Mr. and Mrs. Wil- A. Henke of Procter, has join- he RCAF. She left this week her post at St. John's, Quebec. e obtained her early schooling rrow Park and Procter, then uated from Grade 12 at Nelson School last June. During the year she has been employed telephone operator in Nelson. father teaches school at ter.

uring Easter week the family red to Arrow Park where nor visited her childhood ds once again before embark- on her Air Force career. Last a picnic was arranged in her r and a three-car expedition 21 teen-age girls to Ainsworth Springs. Mr. and Mrs. Charles ruson, Mr. and Mrs. R. L. Stev- n and Mr. and Mrs. Henke ac- panied the girls. During the ing prior to her departure, terites dropped in at the Henke ence bringing good wishes and byes.

ELLIGENT HORSE

ONDON (CP) —Gracie, a brew- wagon horse, once took her driver a mile through London ic to his depot. Gracie now is to retire to a "rest home" for equines.

French Fashions Bring Back First War Styles

PARIS (Reuters) — French fashion designers turn to an escapist theme in the mid-season collections.

Retrospective ideas recall fashions worn before and after the First World War, as well as further evolutions of the shirtwaist dress of the 1930s.

The silhouette is full and feminine in many cases, with organdy and sheer materials propped out over buchram and petticoats.

High-waisted treatments continue to Jacques Fath, who shapes his belt-less waistline with narrow gores. Here, the 1912 feeling is strong in a model for day wear, with a tight sheath skirt, worn under its matching three-quarter-length ulster coat. The striped fabric is accentuated by a giant necktie evolved from the curved revers.

Fath's millinery is directly inspired by the 1912-14 era. Many of these giant platters and sloped brim sailor hats can be visualized jogging along in an early, horseless carriage. Crowns are piled high and swathed with organdy or veiling, matching the tone of the printed or pastel dress.

KIMBERLEY PAIR JOIN FAMILY REUNION

KIMBERLEY — Mr. and Mrs. Lloyd Oram and family returned this week from Saskatoon, Sask., where they attended the 50th wedding anniversary of Mrs. Oram's parents, Rev. and Mrs. A. M. Angus. The family, which is scattered from Nova Scotia to British Columbia, was all together for the occasion—for the first time in 20 years.

Mr. and Mrs. Angus are well known in Kimberley, Mr. Angus having taken services at the United Church on several occasions during the absence of the regular minister.

Nelson Social

FROM HOLIDAY . . . Mr. and Mrs. Joseph Nagy, 303 Delbruck Street, have returned from a holiday trip. They visited friends in Calgary, North Bend, White Rock, Cloverdale, Aldergrove, their son-in-law and daughter, Mr. and Mrs. J. Yanko, and youngest son, Eddie Carmon, all of Vancouver.

• • •

VISITED HERE . . . Mr. and Mrs. E. Halford spent the past week with Mrs. Hubert and Ray en route to their home in Burton after having visited relatives and friends in Washington, Idaho and Trail.

Shower Gifts Presented in Decorated Car

CRESCENT VALLEY — Gifts were presented in a small decorated car, complete with a doll dressed as an RCM policeman, to Miss Helen Rathwell, RN, Nelson, when she was honored at a surprise shower at Crescent Valley held at the decorated home of Mrs. T. R. Tobiasen, with Mrs. A. Powell co-hostessing. The guests enjoyed contests and the dainty lunch, served with Mrs. E. MacGregor and Mrs. D. Furey assisting. Miss Rathwell's marriage to Constable Harry Chambers, RCMP, Fernie, formerly of Crescent Valley detachment, takes place June 26 in Nelson.

Boswell Notes

BOSWELL—Dr. and Mrs. Marcus Bock of Iowa have arrived to spend th esummer at their home near Destiny Bay.

Mrs. Bridges and family of Vancouver are the guests of Mr. and Mrs. George Stevenson of Destiny Bay.

Mrs. E. Johnstone is staying with her daughter Mrs. J. Borysovich of Trail.

Dress Up With Marian Martin

9104 14½—24½

SMART HALF-SIZER

Season's smartest style—and so becoming to the short, fuller figure. The bodice is tucked on the diagonal for a slimming effect above the graceful, gored skirt. Wear this anywhere from a luncheon to a wedding. Proportioned to fit—no alteration worries.

Pattern 9104: Half sizes 14½, 16½, 18½, 20½, 22½, 24½. Size 16½ takes 4⅛ yards 35-inch.

This easy-to-use pattern gives a perfect fit. Complete, illustrated Sew Chart shows you every step.

Send THIRTY-FIVE CENTS (35c) in coins (stamps cannot be accepted) for this pattern. Print plainly SIZE, NAME, ADDRESS, STYLE NUMBER.

Send your order to MARIAN MARTIN, care of Nelson Daily News, Pattern Dept., Nelson, B. C.

Johnson-Heroux Nuptial Rites

Miss Myrna Lynn Johnson, eldest daughter of Mr. and Mrs. Raynor Oli Johnson of Elko, B.C., was united in Marriage to Mr. Yvon George Heroux, second youngest son of Mrs. Yvonne Lidgate, 121 Chatham Street, Nelson, and Mr. J. M. Heroux of Springfield, Mass. The ceremony was performed by Father MacGilvery in the Church of the Blessed Sacrament, Fairview.

The bride was radiant in a gown of white slipper satin. The dress was fashioned with a sweetheart neckline, lily point sleeves and gathered skirt. Her full length veil was fastened to a studded crown of miniature daisies and she carried a bouquet of assorted colored roses. For jewellery, the bride wore a three-strand string of pearls and matching earrings, a gift of the groom.

Mrs. Emile Heroux, bridesmaid, wore an aqua strapless formal with a pleated net overskirt, brocaded top and matching bolero.

Miss Margarite Houde, cousin of the groom and matron of honor, was gowned in blue taffeta with a sweetheart neckline, gathered skirt and sash. Both attendants wore flowered crowns matching their bouquets.

The groom's brother, Mr. Emile Heroux, was best man, and Mr. Robert Jerome and Mr. Walter Olizoff acted as ushers.

Miss Phyllis DeFerro played and Miss Elsie Abfalter sang "On This Day, O Beautiful Mother."

Immediately followed the ceremony, the bride and groom paid a requested visit to the Sisters of Mount St. Francis, where the bride had previously been employed.

Mrs. Johnson wore a grey nylon print, while Mrs. Lidgate donned a navy two-piece dress. Both had corsages of pink carnations.

A reception was held at the home of the groom's mother. Mrs. Johnson had made the three-tier wedding cake, which was beautifully decorated with silver horseshoes, red hearts and pink roses.

Mrs. Emile Heroux gave a toast to the happy young couple before they cut the cake. Just before leaving, the bride presented her bouquet to her mother.

They have taken up residence on Bealby's Road.

Queen's Bay

QUEEN'S BAY—Albert Merz has returned from Vancouver where he went for a check-up at Shaughnessy Hospital.

Mr. and Mrs. J. S. Wilson of Vancouver were recent guests of Mrs. Wilson's brother and sister-in-law, Mr. and Mrs. Norval German.

Mrs. Alan Harkness of Trail and her two daughters spent several days with Mr. and Mrs. Norval German. Mrs. Harkness' mother, Mrs. F. M. Hughes, accompanied them back to Trail for a week's visit.

LONDON (CP) — Eight British amateur astronomers will fly more than 1200 miles in 13 hours to view the solar eclipse June 30. They have chartered a plane with adequate windows to fly over the north of Shetland to view the eclipse.

FREEMAN'S INVITE YOU

Come in, see this superb new sofa—"CALIFORNIA" by Snyder's
. . . with luxurious FOAM RUBBER back, seat and pillow arm rests

We Display the Complete Line of Snyder's LIVING ROOM FURNITURE
Circular Sectional Suites, Occasional Chairs, Harmony Living Room Groupings, Sandman Lounge Chairs, "Vista" Modern Wood Pieces.

• 88" in length
• Real sink-down-in comfort
• Distinctive tailored elegance
• Appealing design and quality construction throughout

With Matching Armchair ONLY $459

We invite you to come in and see Snyder's "CALIFORNIA"... soon!

Freeman's

5ID-7

TEA PARTY HELD TO FAREWELL MRS. Q. G. WISHAW

QUEEN'S BAY — An enjoyable tea party was held at the home of Mrs. and Miss Hirst in honor of Mrs. Q. G. Whishaw, who will be joining her husband in the near future at Vancouver.

Boutonnieres were presented to each guest and a delicious tea was served. The tea-room was tastefully decorated with Spring flowers.

Mrs. Whishaw was presented with a small gift and her two children, Ian and Iona, received boxes of candy.

Those present were Mrs. Kenneth Attree, Mrs. Norval German, Hon. Mrs. Basil Aylmer, Mrs. E. Baravalle, Mrs. A. Strawn, Mrs. J. S. Hirst, Miss Joyce Hirst, Hon. Mrs. K. A. Aylmer, and the guest of honor, Mrs. Q. G. Wishaw and her daughter Iona.

SLEEPY STUDENTS

SHEFFIELD, Eng. (CP) — Pyjama-clad male students and girls wearing hair curlers turned up at a lecture at Sheffield University in protest against 9 a.m. start.

Needlecraft by Laura Wheeler

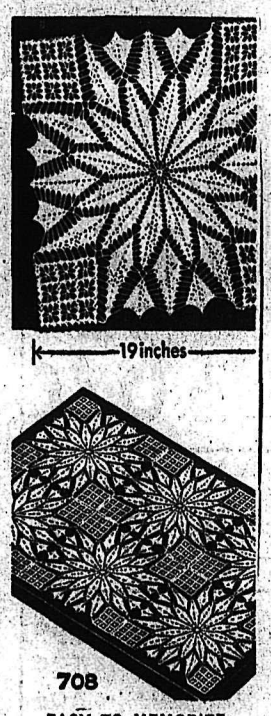

EASY TO MEMORIZE

It's a 19-inch square—perfect for doily or mat! Star-shaped design set off by spider-webs is so beautiful, you'll use it for tablecloths, bedspreads, too!

Crochet Pattern 708; square 19 inches in No. 30 cotton. Join 4 or bridge cloth; 9 for lunch cloth.

Send TWENTY-FIVE CENTS in coins (stamps cannot be accepted) for this pattern, to Nelson Daily News, Needlecraft Dept., Nelson, B. C.

B. C. Print plainly PATTERN NUMBER, your NAME and ADDRESS.

Don't miss our Laura Wheeler 1954 Needlecraft Catalog! 79 embroidery, crochet, color-transfer and embroidery patterns to send for—plus 4 complete patterns printed in book. Send 25 cents for your copy today! Ideas for gifts, bazaar sellers, fashions.

WOMEN'S CLUB PRESENTS GIFT TO MRS. J. PRYKE

BOSWELL—At the monthly meeting of the Boswell nd District Women's Club, held at the home of Mrs. Eric Bainbridge, a donation to the Creston Valley Hospital was discussed, and tabled till the July meeting.

A birthday gift was presented to Mrs. J. Pryke, and the club was invited to hold their next meeting at the home of Mrs. George Neily.

Hostesses were Mrs. N. Bainbridge and Mrs. Eric Bainbridge.

Crescent Valley

CRESCENT VALLEY — Holiday guests of Mr. and Mrs. D. Furey, Crescent Valley, are the former's parents, Mr. and Mrs. R. Furey, who motored from Wheatley, Ontario. On returning to Ontario at the end of the week, Mrs. D. Furey and sons will accompany them, entraining there and continuing on to Dalhousie, New Brunswick, where Mrs. Furey will visit her parents for six weeks.

Recent guests of Constable and Mrs. T. R. Tobiasen, Crescent Valley, were Mr. and Mrs. F. McCallum, Watson Lake, Yukon Territory, and Constable Harry Chambers, Fernie.

TENDRING, Eng. (CP) — Two starlings are rearing their young in a nest they built in a scare-crow on a farm in this Essex district.

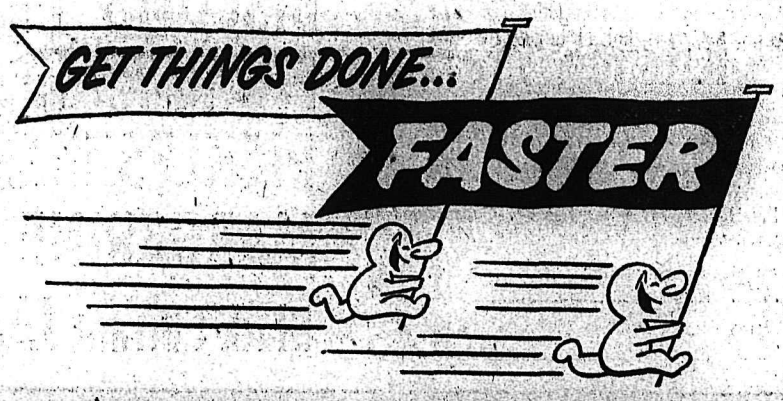

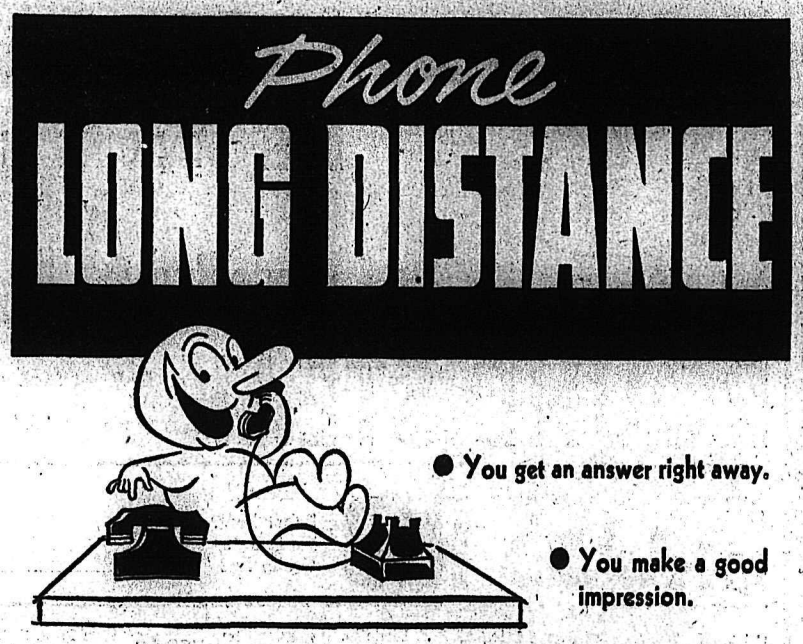

• You get an answer right away.
• You make a good impression.
• You gain personal contact.
• Keeps you ahead of competition.

Call by Number for Faster Service

BRITISH COLUMBIA TELEPHONE COMPANY

Oh Goody!... Mom's Making Jam Again!

Jams and Jellies made with Certo turn out RIGHT

They're delicious . . . sparkling. Made in one-third the time. Cost less per glass.

WHY CERTO RECIPES ARE SO QUICK—SO EASY—SO FREE FROM GUESSWORK

WHAT CERTO IS—Certo is *fruit pectin*—the natural jellying substance in fruit—extracted and refined to help you make delicious tasting jams and jellies quicker and more easily.

ONE-MINUTE BOIL SAVES TIME, WORK—With Certo you can actually make a whole batch in 15 minutes from the time your fruit is ready. It turns jam and jelly making from a chore into a pleasant task.

Certo jams and jellies need only a ONE-MINUTE full, rolling boil. No long, tedious boiling and stirring over a hot stove. It's remarkably easy.

50% MORE JAM OR JELLY—Since there is no long "boiling down" with Certo, hardly any precious juice wastes away in steam. So you get up to 50% *more* yield from your fruit. That brings costs way down.

FRESH-FRUIT TASTE AND COLOR—And the boil is so short it does not spoil the fresh-fruit taste or dull the natural color. They stay right in your jam and jelly.

SURE RESULTS—NO GUESSWORK—Best of all—Certo ends guesswork! You get a separate kitchen-tested recipe for each kind of fruit. Follow the simple directions *carefully* and your success is *sure*.

A Product of General Foods

Take your Pick
LIQUID OR CRYSTALS
Certo in either form gives equally good results

RECIPE BOOKLET under the label of every bottle and in every package. Each type has special recipes that must be followed. They are not interchangeable.

E-114

1668

Service Selection Savings

SAFEWAY'S 25 Anniversary SALE

SECOND BIG WEEK
Prices Effective JUNE 22nd to 29th

Shop Early!

EDWARDS

INSTANT COFFEE
100% Pure . . . Full bodied, robust and hearty . . . Especially handy for picnics or summer camps.
4 oz. jar — $1.51

AIRWAY COFFEE
Mild and mellow.
1 lb. bag — $1.29 3 lb. bag — $3.83

NOB HILL COFFEE
Rich hearty flavor.
1 lb. bag — $1.37 2 lb. bag — $2.71

EDWARDS COFFEE
Always fresh . . . No finer coffee packed . . . Drip or regular grind.
1 lb. vacuum tin — $1.41

Kitchen Craft FLOUR
Pre-fluffed for finer baking. Guaranteed to work wonders with any recipe. All purpose.
24 lb. sack — $1.75
49 lb. sack — $3.45

Polly Ann Fresh Bread
Guaranteed Fresh by Safeway. 16 oz. wrapped loaf — 2 for 27c

Beverly Peanut Butter
Made from Freshly roasted Peanuts. 24 oz. Mason jar — 49c

★ **PEACHES** Queen's Royal. Standard sliced. 15 oz. tin — 2 for 35c

★ **PLUM JAM** Aylmer Pure. 4 lb. tin — 53c

★ **GREEN BEANS** King Beach. Choice cut. 15 oz. tin — 2 for 23c

★ **TOMATO JUICE** Sunny Dawn Fancy. 48 oz. tin — 2 for 63c

BISCUITS David's Coronet Sandwich. Fresh Baked. 1 lb. package — 29c
FIG BARS Venus. Tempting. Tasty. 1 lb. package — 29c
PICKLES Primrose. Sweet Mixed. 16 oz. jar — 2 for 53c
MARGARINE Solo Brand. Pound — 2 for 63c
Black Currant JAM Empress Pure. 2 lb. tin — 47c
SUGAR Fine Granulated. 25 lb. bag — $2.49
SYRUP Roger's Golden. 5 lb. tin — 65c
CHEESE Kraft Velveeta. 2 lb. package — 99c
TISSUE Purex. Roll — 4 for 49c
DATES Monogram Pitted. 2 lb. package — 39c

Look at these **LOW PRICES** on high quality **Canterbury**

Buy Canterbury Tea and See!

1 lb. package — .89
TEA BAGS. Package of 120 — $1.28

Apple Juice	Sun Rype Blue Label. 48 oz. tin	3 for	95¢
Grapefruit Juice	48 oz. tin	2 for	59¢
Salad Dressing	Miracle Whip. 32 oz. jar		79¢
Corned Beef Loaf	15 oz. tin	3 for	99¢
Peas	Fancy Sugar Belle. Size 5 15 oz. tin	4 for	55¢
Corn	Golden. Taste Tells Choice. 15 oz. tin	6 for	79¢
Sockeye Salmon	Court Fcy. 7¾ oz.	3 for	$1
Tomatoes	Coldstream Std. 28 oz. tin	3 for	65¢
Strawberry Jam	Empress Pure. 48 fl. oz. tin		99¢
Jelly Powders	Empress Ass 3¼ oz. pkt.	6 for	47¢
Tomato Soup	Campbell's, 10 oz. tin	6 for	75¢
Prem	Round. 12 oz. tin	3 for	95¢
Catsup	Taste Tells. 13 oz. bottle	2 for	43¢
Pork & Beans	Taste Tells. 15 oz. tins	6 for	69¢
Dog Food	Tops. 15 oz. tin	10 for	95¢
Frozen Peas	Fraser Vale 12 oz. pk.	2 for	37¢
Frozen Raspberries	Cheam Chce. 15 oz. pkg.		25¢
Ice Cream	Party Pride. Assorted flavors. Qt.		45¢

RIB ROAST
BEEF STANDING RIB Grade Red A lb. — 65c

ROUND STEAK Or Roast Beef. All cuts. Grade Red "A" — lb. 62c

CROSS RIB Roast Beef. Blade out. Grade Red "A" — lb. 59c

Chuck Roast Beef	Grade "A" Red. Blade In. Lb.	39¢	
Brisket Beef	Boned and Rolled. Grade "A" Red. Lb.	39¢	
Stewing Beef	Boneless. Grade "A" Red. Lb.	49¢	
Bologna	No. 1 Fancy, sliced or piece. Lb.	29¢	
Sausage	Pure Pork. S.C. Lb.	49¢	
Side Bacon	Economy ½'s. Each	43¢	
Smoked Shoulders	Picnic style, whole or half. Lb.	49¢	
Read-to-Eat Hams	Whole, half or quartered. Lb.	75¢	

Grade 'A' Fowl Average 4 to 6 lbs. Head and Feet off. — lb. 49c

WEINERS No. 1 Quality — lb. 39c

WATERMELONS CALIFORNIA SUCCULENT. ROSY RED — lb. 6c

CANTALOUPE California Vine Ripened — lb. 15c

TOMATOES Imported Field. 14 oz. tube — lb. 25c

Winesap Apples	Extra Fancy	2 lbs.	37¢
Bananas	Ripe, Golden Yellow. Lb.		23¢
White Grapefruit	Florida "Indian River" 80's	2 lbs.	31¢
Seedless Grapes	Sweet, table variety. Lb.		29¢
Hothouse Tomatoes	No. 1. Red-ripe. Lb.		33¢
Cauliflower	Snow white heads. Lb.		23¢
Cucumbers	Field. Cool and salady. Lb.		16¢
Spinach	Cleaned, ready-to-use. 10 oz. cello		22¢

LETTUCE Fresh Crisp heads — lb. 19c

CAULIFLOWER Local White heads — lb. 24c

SAFEWAY

We Reserve the Right To Limit Quantities

CANADA SAFEWAY LIMITED

Landy Smashes Bannister Mile Record

Aussie Runs Mile In 3:58

By STIG HAEGGBLOM

TURKU, Finland (AP)—John Landy of Australia ran the mile in a phenomenal three minutes and 58 seconds Monday, clipping 1.4 seconds off Roger Bannister's world record of 3:59.4 and becoming the second man to crash the four-minute barrier.

The 24-year-old Melbourne flier also was timed in 3:41.8 for the 1500 metres, another world mark if approved by the Interiational Amateur Athletic Federation. Both clockings must be recognized by the IAAF.

Landy, who has been knocking at the door of the 4-minute mile for two years, was racing against five international foes, including Britain's Chris Chataway, who paced Bannister to his record 3:59.4 performance at Oxford May 6.

The combination cinder track at Turku stadium was lightning fast and the weather ideal. A blazing sun beat down on the track and an expectant crowd of 8000. The temperature was 77 degrees.

Landy didn't follow his normal formula of setting the pace all the way. After a comparatively slow first quarter in which he lay back in second place, he shot to the front just before the half-mile mark and finished blazing.

The crowd, sensing a record performance, went wild. As Landy clipped off the final laps in short, lightning steps, the crowd spurred him on with the yells, "Landy, Landy, Landy."

As the lean, young Aussie shot across the finish line, wearing a broad smile and showing no signs of exhaustion, the spectators broke into a thunderous roar. Then they swarmed from the stands, broke down the fences, and carried Landy from the stadium on their shoulders.

Landy, showing a tremendous finishing kick, was 35 yards ahead of Chataway as he breasted the tape. Chataway was timed in 4:04.0, followed by Finland's Olavi Vuosisalo in 4:07 and Denis Johanson, also of Finland, in 4:07.6 Two other Finns, Ilmari Taipale and A. Kallio, trailed.

BEG OFFICIALS HAPPY

VANCOUVER (CP) — British Empire Games officials Monday hailed John Landy's record-shattering mile performance as "the best news we have had since Roger Bannister cracked the four minute mile almost two months ago.

Games chairman Stan Smith was commenting on Landy's running the mile in three minutes, 58 seconds, at Turku, Finland Monday.

"This is a criterion of what the spectators can expect at the Games here July 30 to Aug. 7," said Smith. "It shows the tremendous progress Empire and Commonwealth athletes have been making in the mile event."

Sam Rosen, chairman of the games ticket committee, said that Landy's effort "is certain" to give a big boost to ticket sales.

Slocan Nine Edges Maddens

SOUTH SLOCAN — South Slocan's nine softballers came out on the long end of a tangle with Maddens here, 4-3, largely on the strength of 15 strikeouts by pitcher Hoodicoff. He walked only one.

Slocan held a two-run lead from the first to the fourth, Weist and Harchenin scoring. Maddens knotted the count when Robinson and Gawrletz came in.

Madden's flinger, Dvorak, fanned five, and allowed three hits.

MANY RESERVES

Canada has more than 2000 Indian reserves, varying from a few acres to 500 square miles.

Americans, Aussies Win Opening Rounds

WIMBLEDON, England (AP) — The Davis Cup-monopolizing Australians and Americans won easy victories in opening rounds of the all-England lawn tennis championships Monday, but players from Scandinavia demonstrated they will have to be considered among the top contenders.

Of the top rankers only little Ken Rosewall of Australia had much trouble. The 19-year-old from New South Wales had to struggle grimly to overcome Abe Segal of South Africa 7-5, 4-6, 8-6, 8-6.

Lewis Hoad, young Australian seeded No. 2 behind Tony Trabert of Cincinnati, had too much of everything for Giorgi Fanchini of Italy, winning 6-3, 6-2, 7-5.

Other Australian winners included Mervyn Rose, who defeated Tony Mottram of Britain 6-1, 6-3, 6-3 and Rex Hartwig, who won from Austria's one-armed Hans Redl 6-0, 6-1, 6-3.

CANADIANS WIN

Two Canadians were also among the winners. Lorne Main of Toronto and Vancouver defeated H. Billington of Britain, 6-2, 6-3, 6-2 and Bob Bedard of Sherbrooke, Que., downed G. L. Forbes of South Africa 6-3, 7-9, 6-1, 6-3.

Trabert lived up to expectations with an easy 6-0, 6-2, 6-2 victory over Britain's Paul Wooller and the defending Vic Seixas of Philadelphia quickly put out Geoffrey Cass of Britain, 6-1, 6-0, 6-1. Gardnar Mulloy of Miami, Fla., won from Britain's Tim Lewis 6-4, 6-1, 7-5.

The Scandinavians stuck with the Aussies and Americans. Denmark's Kurl Nielsen defeated Holland's A. E. Dehnert 4-3, 6-4, 6-4 while Sven Davidson of Sweden knocked out Ian MacDonald of Trinidad, 6-2, 7-5, 6-3.

Marlene in U. K. To Defend Title

LONDON (CP)—Marlene Stewart, the Fonthill, Ont., golfing lass who specializes in championships, is back in Britain to defend her amateur crown but somehow "it's different this time," she said Monday.

The bronze-haired 20-year-old, dubbed "Little Miss Maple Leaf" last year by British sports writers on her first appearance here, arrived Sunday by air to defend her title. Play starts next Monday. She talked about how it feels to be defending champion.

"Last year, I didn't know what to expect and I just played golf.

"Of course, that's all I have to do this year if I want to win.

"Confidence? I guess I have it. It just seems different this year."

Monday she left for Ganton, a few miles inland from the Yorkshire coastal town of Scarborough, where she anticipates six days of stiff practice. She doesn't plan to concentrate on any one part of her game.

She expects to run into the same players she met last year, when she won the title by a wide margin in the 36-hole match play final with Philomena Garvey, Irish golf queen.

Rossland Caps Whip Fruitvale

ROSSLAND — In the inter-city junior baseball league, Rossland Junior Capilanos dropped the visiting Fruitvale Juniors 4-2 Monday night.

Rossland's four runs came in the free-for-all fifth inning when Peter Bourchier walloped a home run into right field, after which Lloyd McLallan brought in the next run with a solid double into centre field. John Kosiancic's single for the next Rossland run saw him stealing across the plate in the closest play of the game.

Jack Duncan absorbed the loss for the Fruitvale club, giving up four hits, while Peter Bourchier went the distance for the victors, giving up nine hits.

George McIntyre led the losers with two hits in three times at bat.

The next scheduled inter-city game is Tuesday night, when the Rossland nine takes the jaunt to Nelson where they engage the Fairview Athletics. Either Terry Dugan or Gale McKinnon will start on the mound in Tuesday's fixture.

Rossland	000 040 0—4
Fruitvale	000 101 0—2

Bourchier and Vanness; Duncan and McIntyre.

YANKS RECALL WIESLER

DETROIT (AP) — New York Yankees Monday recalled left-hander Bob Wiesler from their Kansas City farm club in the American Association. The Yankee staff has been weakened by the illness of Harry Byrd, suffering a severe case of hives.

Tokyo Ball Team Unable to Come

The touring Japanese baseball club that was to have played here against the Maple Leafs on July 1 will not be coming.

The tour has been "called off because of passport difficulties," Leaf President Frank Hufty was informed Monday.

The Wasada University of Tokyo team was to have played against the Leafs at the Kinsmen Club Sports Day and were to play a Trail team the following day, July 2.

Stars Defeat Champs 1-0

FERNIE—Crow's Nest Pass Football League All-Stars defeated Fernie United, 1953 league champions, 1-0 here Sunday. The fixture was the first annual game between loop champions and the rest of the league all-stars with all proceeds going to league funds.

Outside left Steve Mezie of the Lethbridgee ANAF scored the lone counter of the game at the thirty-minute mark of the second half. Picking up Andy Anderson's rebound off the goal post, Mezie drove a terrific cross into the far right corner of the net.

FINE STOP

Fernie dominated play in the first half but could not score. Best scoring opportunity failed when Holly Doe made a brilliant stop on Mike Cairn's drive midway in the half and a few moments later John Ewanuik shot over the bar when he had Doe at his mercy. Play in the second half, mostly in light rainfall, was fairly even.

The lineueps were:

Fernie United—Goal, Bill Whalley; backs, Cliff Hockley, Frank Sopko; half-backs, William Atherton, Willie Becht and John Kusnir; forwards, Tom Lockhart, Herbert Planneger, John Ewanuik, Mike Cairns and Theo Lauman.

Crow's Nest Pass League All-Stars—Goal, Holly Doe, Lethbridge ANAF; backs, Dan McFarlane, Lethbridge ANAF; Julius Paraschak, Lethbridge ANAF; half-backs, Donald McFarlane, Michel; Andy Neilson, Kimberley, and Ben Cupiol, Fernie Rovers; forwards, Steve Mezie, Lethbridge ANAF; Mike Van Lieshout, Lethbridge ANAF; Frank Mitchell, Michel, and Andy Anderson, Kimberley, and Roy Holland, Kimberley.

For the All-Stars in the second half, Doe, Paraschuk, Cupiol and Holland were replaced by Cirillo Guliatto, Fernie Rovers; Atchison, Kimberley; Jack Butterfield, Kimberley, and McFegan, Kimberley.

CLASSIFIED ADS GET RESULTS

Giants Down Cards 8-5

NEW YORK (AP) — New York Giants defeated St. Louis Cardinals 8-5 Monday in the only game in the major leagues. The victory, in which Willie Mays slammed his 19th and 20th homers of the season and Alvin Dark hit a two-run triple, put the Giants a full game ahead of Brooklyn in the National League.

Jim Hearn, with the help of Marvin Grissom, posted his fourth victory, although the Cards reached him for nine of their 13 hits before he retired after yielding a triple to pinch-hitter Peanuts Lowrey to open the seventh.

Gerry Staley started for the Redbirds and was tagged for all but one of the Giant runs to suffer his seventh setback against three victories. A five-run fourth inning hastened his departure for a pinch hitter in the next frame.

Each of Mays' homers came with nobody on base. The first was off Staley in the second inning and the second off reliever Royce Lint in the fifth.

Trailing 8-2 in the seventh, the Cards made a belated bid to pull the game out of the fire, banging out four hits against Hearn and southpaw John McCall that were good for three runs. Grissom came in, however, to put out the fire by retiring Tom Alston with runners on first and second.

Baseball Standings

By the Canadian Press

NATIONAL LEAGUE

New York	40	22	.654
Brooklyn	39	33	.629
Milwaukee	31	28	.525
Philadelphia	28	29	.500
Cincinnati	30	31	.492
St. Louis	30	32	.484
Chicago	23	36	.390
Pittsburgh	21	42	.333

PACIFIC COAST LEAGUE

	W	L	Pct
Hollywood	48	29	.623
San Diego	42	35	.545
Oakland	42	37	.532
San Francisco	40	38	.513
Seattle	35	39	.473
Sacramento	36	41	.468
Los Angeles	32	43	.427
Portland	31	44	.413

Western Inter. League

	W	L	Pct
Vancouver	33	18	.647
Yakima	31	24	.564
Spokane	30	24	.556
Wenatchee	28	27	.509
Lewiston	26	27	.491
Edmonton	22	23	.489
Salem	25	30	.455
Victoria	22	28	.440
Tri-City	24	31	.436
Calgary	19	28	.404

PITCHER SPRAINS MUSCLE

BOSTON (AP)—Boston Red Sox announced Monday that lefty Mel Parnell, whose pitching arm was broken by a team-mate's pitch earlier in the season, has a sprained muscle in his left forearm and won't be able to throw for another week.

Bannister Sends Regards to Landy

LONDON (Reuters)—Roger Bannister sent his "warmest congratulations" to John Landy Monday after learning that the Australian had trimmed more than a second off his own "miracle mile" time.

The London medical student said: "It is a wonderful achievement and I send him my heartiest congratulations. He has tried very hard and I am very glad he has now succeeded. He deserves the success very much.

Avila Well Out Front In Batting Contest

NEW YORK (AP) — Cleveland Indians held a comfortable four-game lead atop the American League standings Monday but the edge enjoyed by their second baseman, Bobby Avila, in the batting race appears even more secure.

Except for a single appearance as a pinch-hitter and one as a defensive replacement, Avila has been inactive because of an injured hand since June 6. However, his closest competitors have done little in the way of catching up.

The 28-year-old Mexican is batting .384. That's 39 points higher than teammate Al Rosen, in second place.

In the sizzling National League scramble, Brooklyn's Duke Snider regained the lead after relinquishing it to Philadelphia's Granny Hamner Saturday.

Snider collected three hits in eight times at bat in Sunday's twin-bill against Chicago while Hamner went one-for-nine in a double-header against Cincinnati and dropped to fourth place. Snider has a .373 mark and Hamner is at .363.

Jackie Robinson, also of the Dodgers, pulled into second place with a .365 average and Don Mueller of New York Giants is third with .364.

NORTHERN VOYAGER

Coats Island in Hudson Bay was named after Capt. W. Coats of the Hudson's Bay Company, who made many voyages between 1727 and 1751.

JOHN NIAGARA Talks about: HOW TO GET A Friendly Loan

You know a lot of people the first time they come to Niagara Finance worry about whether or not it's the right thing to do. It's quite true that we don't make a loan every time anybody walks through our doors. Frankly, we'd be out of business if we did. But you'd be surprised at the number of people who do get loans, and chances are good that if you need money, you can get it too. We've grown to be a big organization now but the men we have in our offices spread across Canada, we like to think, are pretty well trained. They're trained to understand how to solve your money problems, in a friendly way. So if you need money, why don't you drop in? There are two good reasons why you should, you know. The first is that our rates are lower on many friendly loans . . . the second is that loans up to $1500, are life-insured, for you family's protection, at no extra cost to you. We think that these features make our loans a better deal than you get down the street. Inquire, won't you?

NIAGARA

560 Baker Street

Phone 1638

FREE BOOKLET—For colorful brochure write Canadian Johns-Manville, Dept. N-45, 199 Bay St., Toronto, or . . .

SEE YOUR NEAREST J-M DEALER

K. W. DIXON CO.

701 FRONT STREET PHONE 1704

NELSON, B.C.

R. H. MAC CO.

Nelson, B.C. 12A K.W.C. Block Phone 1568

Lazareff & Co. Ltd.

Rossland, B. C.

Free Check In Two Minutes

Wheels Balanced

FAST — EFFICIENT ACCURATELY

Right on Your Car!

PHONE 1648

STAR AUTO SERVICE

Ymir Road

West Kootenay

Junior Baseball

Tonight at 6 p.m.

ROSSLAND vs NELSON ATHLETICS

Champion Malabar's Cold Cash, son of a Champion sire and Champion dam. Bred and owned by S. W. Scarpa, Point Fortune, Que.

Judged Best...ounce for ounce!

To the best dog goes the judge's award that makes him a champion. Lord Calvert Canadian Whisky is a champion too. It's judged best by those who know its clean, mellow taste and delightful bouquet. Ounce for ounce there's no finer whisky than Lord Calvert.

LORD CALVERT Canadian Whisky

CALVERT DISTILLERS LIMITED, AMHERSTBURG, ONT.

THIS ADVERTISEMENT IS NOT PUBLISHED OR DISPLAYED BY THE LIQUOR CONTROL BOARD OR BY THE GOVERNMENT OF BRITISH COLUMBIA

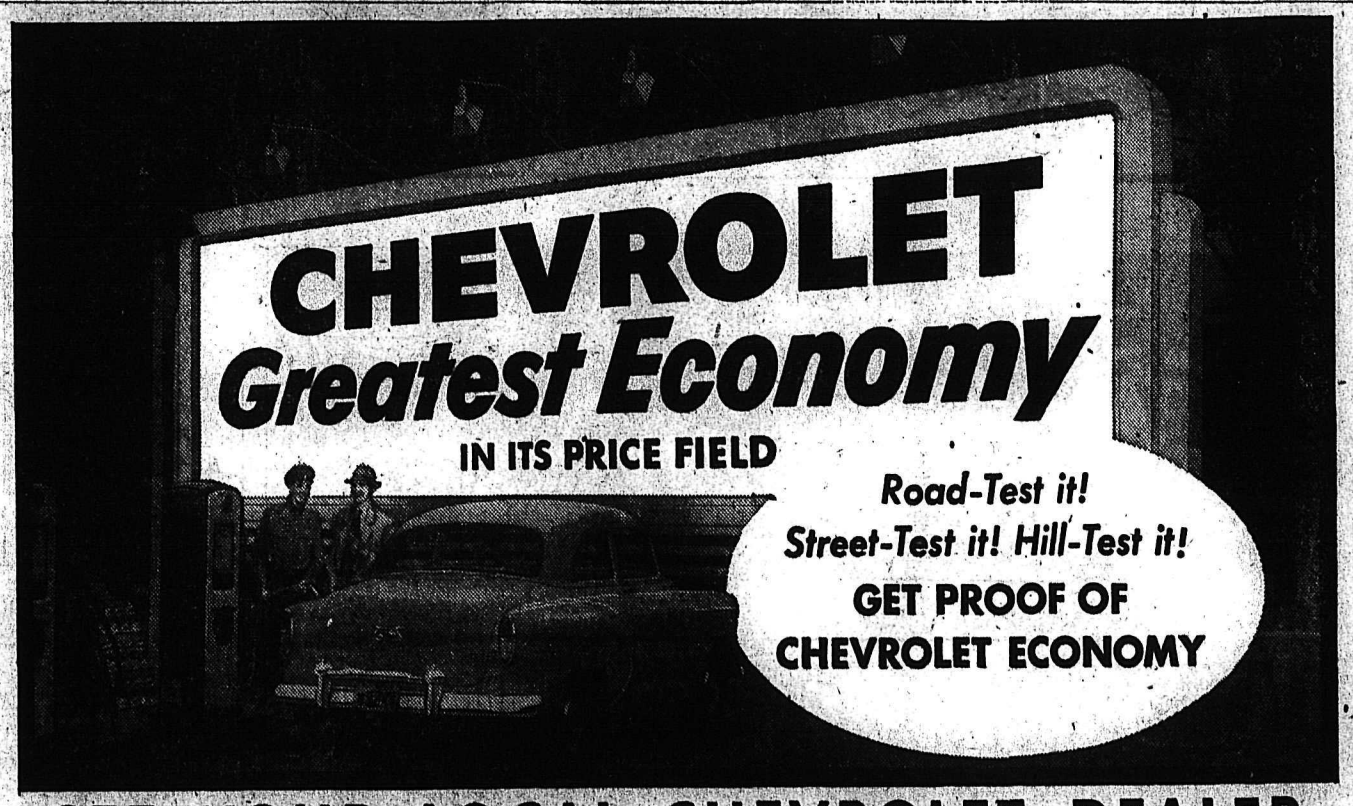

SEE YOUR LOCAL CHEVROLET DEALER

Nelson Transfer Co. Ltd.

Corner Stanley and Vernon Street Nelson, B.C. Phone 35

1670

LI'L ABNER

HENRY

LONE RANGER

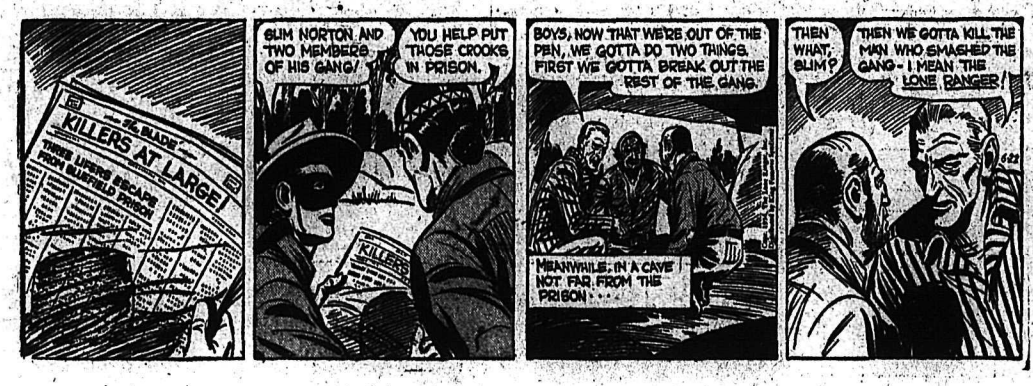

BLONDIE

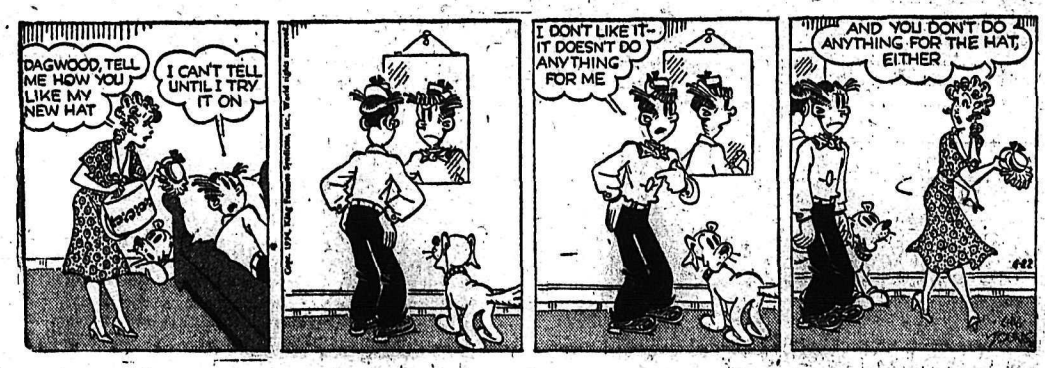

SECRET AGENT X

DONALD DUCK

BUZ SAWYER

JIGGS

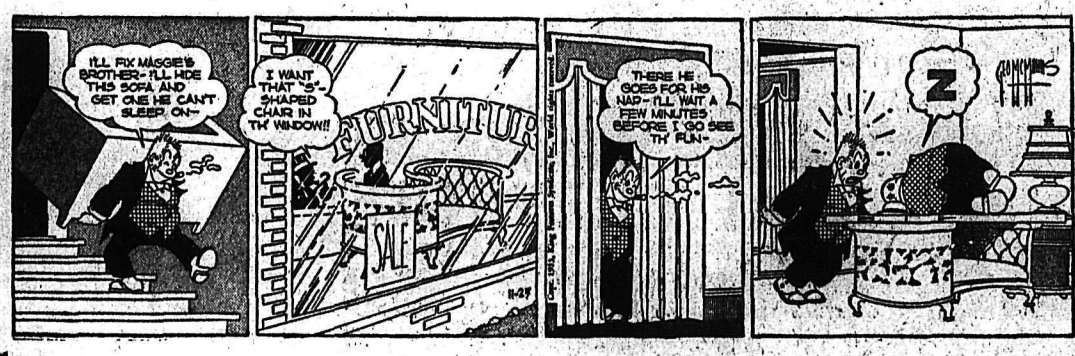

CBC Applies for Nfld. TV Station

OTTAWA (CP)—The CBC has asked the government to allow it to open a television station at St. John's, Nfld., but if the request is turned down the CBC board of governors says a private broadcaster should build the station.

The CBC announced Monday that following a weekend meeting this was the board's recommendation on an application by Newfoundland Broadcasting Co. Ltd., operators of radio station CJON, to build a television station in the Newfoundland capital.

Recommendation on the application was deferred from the board's previous meeting.

The Oriyas, natives of Orissa in the Republic of India, trace their traditions back to 1000 BC.

Wall Street Buying Peace River Stocks

VANCOUVER (CP)—Peace River gas stocks, which hit the skids on the Vancouver stock exchange Friday when the gas export proposal was killed, made a strong comeback at the opening of the stock market Monday. It was reported much of the buying was from Wall Street.

Winnipeg Grain

WINNIPEG (CP) — Winnipeg grain cash prices:

Oats—No. 1 feed, .69¼.
Barley—No. 1 feed, .98⅞.

ITHACA, N. Y. (AP) — A bookseller here says he has found a book which he has traced and verified as belonging to George Washington. Bookseller E. J. Ekholm said a collection of school text books he had bought contained a latin grammar containing George Washington's bookplate.

ON THE AIR

CKLN PROGRAMS . . . 1240 ON THE DIAL

(Pacific Daylight Time)

TUESDAY, JUNE 22, 1954

7:00—News
7:05—The Early Bird
7:15—Rise 'n Shine
7:30—News
7:35—Rise 'n Shine
8:00—News
8:10—Sports News
8:15—Breakfast Club
8:45—Serenade
8:55—Woman's World
9:00—Warren's Wigwam
10:00—Carnation Entertains
10:15—Elwood Glover
10:45—News
10:50—Morning Music
11:00—Gabriel Heater
11:15—Homemaker Harmonies
11:45—Consumer's Corner
12:00—Kitchen Karnival
12:15—Sports News
12:20—News
12:30—Farm Broadcast
12:55—Today in History
1:00—Tops and Pops
1:15—Hollywood Calling
1:30—Afternoon Musical
2:00—Pacific News
2:15—Musical Matinee
2:30—Trans-Canada Matinee
3:15—Afternoon Varieties
3:30—Sacred Heart
3:45—News
3:48—Yesterday's Favorites
4:15—Barney Potts Show
4:30—Music Picture Lady
4:45—Sleepytime Story Teller
5:00—Story Parade
5:15—Report from Parliament Hill
5:20—The Lighter Side
5:25—Road and Weather Report
5:30—Supper Club
5:45—Sports News
5:50—News
6:00—Here's Health
6:15—Coleman Concert Hall
6:30—Cavalcade of Melody
7:00—News
7:15—News Roundup
7:30—Music Hall
8:00—Nation's Business
8:15—Coke Time
8:30—Fighting Words
9:00—Let's Make Music
9:30—Chilcotin Trails
10:00—News
10:15—Awakening Africa
10:30—Sports Roundup
10:45—Devotions
11:00—Around the Town
12:00—NEWS Night Cap

CBC PROGRAMS

WEDNESDAY, JUNE 23, 1954

(Mountain Standard Time)

7:00—Fishermen's Broadcast
7:15—Musical Minutes
7:30—News
7:35—Musical Minutes
7:40—Morning Devotions
7:55—Musical March Past
8:00—News
8:10—Bill Good
8:15—Breakfast Club
8:45—Anything Goes
9:00—BBC News Commentary
9:15—Aunt Lucy
9:30—Laura Limited
9:45—Music Shop
10:00—Morning Visit
10:15—Elwood Glover
10:45—Musical Program
11:00—A Man and His Music
12:15—CBC News
12:25—Showcase
12:30—Farm Broadcast
12:55—Five to One
1:00—Afternoon Concert
2:30—Trans-Canada Matinee
3:15—Brave Voyage
3:30—Program Resume
3:45—News Bulletin
3:48—B. C. Roundup
4:15—Piano Pops
4:30—Jubilee Road
4:45—City Under the Ice
5:00—Howdy Doody
5:15—Continental Carousel
5:40—Inter. Commentary
5:45—News and Weather
5:55—Have You Heard
6:00—Neighbourly News
6:15—Stars from Paris
6:45—Intro to Wednesday Night
7:00—News
7:15—News Roundup
7:30—Canadian Short Stories
8:00—Stratford Festival
9:00—CBC Symphony
10:00—News
10:15—Recital

DAILY CROSSWORD

ACROSS
1. Verbal
5. Cessation (colloq.)
10. Kind of dog
12. River (So. Am.)
13. Ignore
14. Wall painting
15. Opposite of "No"
16. Drinking vessel
18. Biblical name
19. Suggestive of a horse
21. City (New York)
24. Filled with wonder
28. Mix
29. Tally
30. A piece of sculpture
31. Stick together
32. Meager
34. Turf
37. Beard of rye
38. Past
41. Variety of willow
43. Projecting roof edges
45. Mother-of-pearl
46. Quaver
47. Large
48. Root of the taro

DOWN
1. Comply
2. Part
3. A deer (Asia)
4. Guided
5. Lights
6. French coin
7. Allowance for weight
8. Russian river
9. Sanskrit dialect
11. Music disk
17. Vase
19. Searches for
20. Pleasure boat
21. Warp-yarn
22. Eskimo knife
23. God of pleasure
25. Sorrow
26. Do wrong
27. River (Eng.)
29. Short poem
31. Cry of a crow
33. Proofreader's mark
34. Melody
35. Eskers
36. Gaming cubes
38. Greedy
39. A crown tax
40. Capital (Nor.)
42. Epoch
44. Part of "to be"

HARP SPAN
MARIE TAROC
EVADE ORION
DARE CREESE
ANA HAY LEE
LATTER ASS
OX JR
PAT TREADS
DOT DAN ERE
ROTTEN LOIN
ORTEL TELLS
PERSE OVULE
RETS MISS

Yesterday's Answer

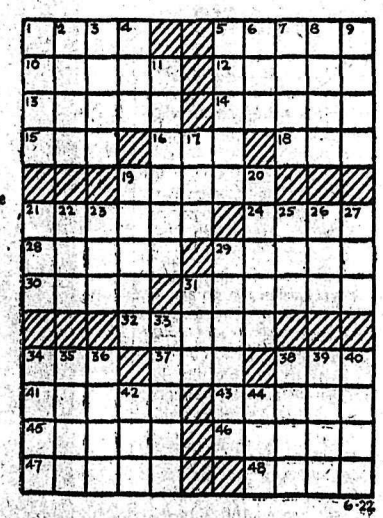

DAILY CRYPTOQUOTE—Here's how to work it:

A X Y D L B A A X R
is L O N G F E L L O W

One letter simply stands for another. In this example A is used for the three L's, X for the two O's, etc. Single letters, apostrophies, the length and formation of the words are all hints. Each day the code letters are different.

A Cryptogram Quotation

Q O U Q M W M P Q N I A Q O U L O B M Q S I T
A S U L, Q O U F N D Q N S I L N I A Q O U
E S I T L A U D N J Q — E S D P S I T.

Yesterday's Cryptoquote: HEAR YE NOT THE HUM OF MIGHTY WORKINGS?—KEATS.

Distributed by King Features Syndicate.

STOCK QUOTATIONS

The Daily News does not hold itself responsible in the event of an error in the following lists.

TORONTO STOCKS

(Closing Prices)

MINES	
American Y K	.14
Area	.36
Aunor	2.15
Bagamac	.16
Barymin	1.82
Bevcourt	.19⅞
Bidgood Kirk	.11
Boymar Gold	.11
Bralorne	3.30
Broulan	1.55
Brunswick	9.00
Buffalo Ank	.57
Buff Can	.21
Califfan	.15
Campbell R L	7.50
Central Patricia	.70
Central Porc	.13¾
Chesterville	.31
Chimo G	1.10
Cochenour	.62
Cons M & S	27.85
Cons Discovery	1.90
Detta R L	.13
Dome	15.15
Donalda	.39
Duvay	.21
Dyno	.72
East Malartic	2.20
Eastern Metals	.82½
Elder Gold	.65
Estella	.18
Eureka	.94
Falconbridge	17.00
Frobisher	4.35
Giant Yel	8.10
God's Lake	.76
Gold Hawk	.11½
Goldcrest	.12
Hardrock	.12⅜
Hasaga	.19
Hollinger	15.50
Homer Y K	.16
Hudson Bay	45.50
Inspiration	2.30
Int Nickel	41.75
Jellicoe	.20½
Joliet Que	.37
Kayrand	.10¼
Kerr Addison	17.85
Kirkland Lake	.35
Kirk Townsite	.18
Labrador	8.45
Lake Dufault	.65
Lakeshore	5.40
Leitch	.73
Lexindin	.10
Louvicourt	.18¾
Macassa	1.77
MacDonald	.44½
MacLeod Cock	2.05
Madsen R L	1.65
Malartic G F	1.40
Marcus G	.10
Mining Corp	14.00
Moneta	.44
Negus	.12½
New Bidlamaque	.36
New Calumet	.70
New Goldvue	.13⅛
New Larder U	.96
Nipissing	2.40
Noranda	70.00
Normetals	2.75
Ogama	.10
Osisko	.38
Paymaster	.38
Pickle Crop	1.03
Pioneer	1.90
Placer Devel	28.25
Preston E D	3.00
Quebec Lab	.10¼
Queenston	.19
Quemont	18.25
Radiore	.83
Reeves Mac	1.85
Roche L L	.15
San Antonio	1.36
Sherritt Gordon	4.10
Silvermiller	1.10
Silanco	.11
Steep Rock	7.35
Sudbury Cont	.16
Surf Inlet	.12
Sylvanite	1.12
Teck Hughes	2.20
Thompson-Lund	.15
Tombill	.46
Trans Cont Res	.33
Union Mining	.14
Upper Can	1.04
Ventures	17.75
Violamac	1.70
Waite Amulet	12.00
OILS	
Anglo Can	4.90
A P Cons	.33½
B A Oil	24.75
Cal & Ed	11.25
Central Leduc	1.70
Chemical Research	1.90
Decalta	.70
Del Rio	1.35
Federated Pete	3.90
Home	8.10
Imperial Oil	33.25
Inter Pete	21.62
Kroy	1.15
MacDougal Segur Ex	.13½
Mid Cont	.50
Nat Pete	1.90
Okalta	1.40
Pac Pete	7.20
Royalite	11.50
Roxana	.11
United Oils	.98
INDUSTRIALS	
Abitibi	22¼
Algoma Steel	43½
Aluminum	57½
Argus	15⅞
Atlas St	12¾
Bathurst Power	48
Bell Telephone	42⅞
Brazilian	8
B C Elec 4s	92
B C Elec 4¾s	100⅛
B C Forest	7
B C Packers B	11¼
B C Power A	22
Building Products	40¾
Burl Steel	22½
Can Malting	58½
Can Packers B	36½
Can Breweries	25¾
Can Car & Fdy	20
Can Car & Fdy A	21
Can Celanese	20
Cockshutt	8⅛
Cons M & S	27½
Cons Paper	49½
Dist Seagram	29½
Dom Foundries	15½
Dom Steel & Coal B	12½
Dom Stores	24¾
Dom Tar & Chem	8⅝
Eddy Paper	25¼
Famous Players	23⅞
Fanny Farmer	21½
Ford A	87
Gatineau	24¾
Gen Steel Wares	14½
Goodyear	129
Great Lakes	24⅞
Gypsum Lime	39
Imperial Oil	33¼
Imp Tobacco	10⅛
Int Nickel	41¾
Int Pete	21⅝
Int Utilities	32
Laura Secord	15½
Loblaw A	42½
Loblaw B	53¾
Maple Leaf Milling	8¾
Massey Harris	7¾
McColl Frontenac	34½
Mont Loco	15¾
Moore Corp	28¾
Nat Steel Car	26
Page Hershey	64
Powell River	33¼
Power Corp	39
Shawinigan	48
Simpsons A	18½
Southam	33⅝
Steel of Canada	34
Standard Paving	24
Taylor Pearson	10¼
Union Gas of Can	39¼
United Corp A	60
United Steel	12¾
Weston George	42¼
Winnipeg Gas	10

Vancouver Stocks

(Closing Prices)

MINES	
Beaver Lodge	.47
Bralorne	3.25
Cariboo Gold	.75
Estella	.18½
Giant Mascot	.43
Golconda	.18
Grandview	.18
Highland Bell	.36
Pac Eastern Gold	.19
Pend Oreille	5.45
Pioneer Gold	1.87
Quatsino	.15
Reeves Mac	1.85
Sheep Creek	.80
Sherrit Gordon	4.00
Silver Standard	.76
Western Ex	.37
Western Tungsten	.71
Yale	.30
OILS	
Anglo Can	4.85
A P Cons	.32
Cal & Ed	11.00
Commonwealth	3.85
National Pete	1.80
Okalta Pete	6.95
Pac Pete	6.95
Royalite	11.00
Vanalta	.17
Vulcan	.25
INDUSTRIALS	
Capital Estates	4.50
Int Brew B	4.70
Mid-West	1.59

Market Trends

NEW YORK (AP)—Prices moved over an irregular course, with some strong areas in evidence in the late afternoon.

Canadian stocks were lower. Canadian Pacific and Distillers Seagram each dropped, and Dome mines and Hiram Walker both fell. International Nickel was up.

TORONTO (CP) — The stock market had a lower look in light trading toward the close.

Senior base metals were firm, but juniors were weak. Golds were steady in seniors and holding companies and weak in prospects. Uraniums were lower.

MONTREAL (CP) — A mixed tone ruled in dull trading.

Senior metals and banks gained strength, while carriers, beverages and papers slipped down.

LONDON (CP) — London displayed caution as a result of developments in Guatemala. The undertone remained satisfactory.

Industrials were noteworthy for a number of firm features, most of them the result of company statements.

Calgary Livestock

CALGARY (CP) — Cattle and calves 500. Trade active; good to choice butcher weight steers fully steady; good butcher heifers were steady; good dry fed cows about steady; fair to medium grass cows and canners and cutters 50 cents to $1 lower; bulls about steady; good stocker and feeder steers steady.

Good to choice butcher steers $18 to $19.59; common to medium $14 to $17.75.

Good to choice butcer heifers $16 to $17.50; common to medium $13 to $15.75.

Good cows $12 to $13; common to medium $10 tot $11.75; canners and cutters $7 to $9.50.

Good bulls $13 to $14; common to medium $10 to $12.50.

Good stocker and feeder steers $15 to $16.50; common to medium $13 to $14.75.

Good to choice veal calves $20 to $23; common to medium $14 to $19.50.

Hogs declined $3 last week, grade A closing at $31.50; sows $1 lower at $15.50 liveweight, $20.10 dressed.

The first Congregational church in Scotland was founded by James Haldane at Edinburgh in 1799.

LATEST REPORT
Ask your Investment Dealer for the Latest Report and Prospectus of
CANADIAN INVESTMENT FUND
CALVIN BULLOCK LTD.

Clean Money From Your Attic — With Want Ads

HELP WANTED

THE COUNCIL OF THE CORPORation of the City of Kaslo invites applications for the position of Clerk, Treasurer, Assessor and Collector. State age, qualifications, references, salary expected and when available. All applications must be on hand not later than Friday, June 25th, addressed to The City Clerk, Kaslo, B.C.

EXPERIENCED MILL SUPERINTENDENT required for Central B. C. Mine, gravity, floatation, and leaching experience essential. Permanent employment. Accommodation available. Phone TAtlow 4577, Vancouver, B. C.

MASTER MECHANIC, FULLY qualified to maintain and repair Diesel-powered compressors, automotive equipment, battery locomotives and mining machinery required by producing mine about July 1. Welding experience essential. Apply Box 4473, Daily News.

STENOGRAPHER, MUST HAVE shorthand and typing experience. MSA plan if desired. Salary subject to ability and experience. Applicants please contact Turner, Meredith & Co., for interview.

OPPORTUNITY FOR A YOUNG man interested in photographic career. Apply Ramsay's Camera Store.

WANTED: EXPERIENCED WAITresses, cashier. Apply Armson's Bus Depot.

WANTED: HOUSEKEEPER AT once. 612 Carbonate St.

SITUATIONS WANTED

NURSING HOME CARE PROVIDed for two elderly people in modern private home. Holds certificate for Swedish Massage. Box 276, Creston, B. C.

EXPERIENCED, RELIABLE taxi driver wishes steady employment. Write to Box 75, Creston, B. C.

IF BUILDING A NEW HOME OR remodeling then phone 434-X-2.

PROPERTY, HOUSES, FARMS ETC., FOR SALE

IS THIS THE HOUSE YOU ARE looking for? Purchased only 2½ months ago and reluctantly to be sacrificed on recall to Vancouver by employers. Completely redecorated, well built, modern plumbing and electric wiring throughout. Large living room, full basement. Total 1 2-3 acres land — 107 ft. wide lot, ideal house for younge couple or for retirement. Price $4900. Terms may be arranged on 50% down payment. C. Andrew, Phone Robson 2767.

RANCH FOR SALE: 120 ACRES of land. 40 acres cleared, balance timber. 80-100,000 sq. ft. of white pine, buildings, running water, electricity. 2 miles north of Rossland. Cash or terms. Box 343, Rossland, or call 1845 Second Ave., Rossland. N. Hatlevik.

ATTRACTIVE STUCCO HOME at 807 Baker St. Living room, fireplace, dining room, kitchen, 2 bedrooms and bathroom, down. 2 bedrooms up. Hot water, automatic oil heat, full basement, drive-in garage. Phone 487-R.

2-BEDROOM HOME WHICH REquires some finishing on 2.32 acres with fruit trees and 268 ft. lake frontage. Apply N. Pochay, next to Johnstone Home, North Shore, West of ferry.

NEW 4-ROOM MODERN STUCCO house. Hardwood floors, electric hot water, wired for electric range, full basement. Apply Carl Stensel, Fruitvale. B. C., after 5 o'clock.

FOR SALE (CASH ONLY) OR rent at Queen's Bay, 4 rooms and bath. Small acreage, overlooking Main Lake. Light and water. Bus and P.O. ½ mile from main highway. Box 4228, Daily News.

FOR SALE: MODERN, NEWLY built 2-bedroom bungalow in Castlegar, on two lots. Oil furnace. Very reasonable for cash or terms. Write Box 84, Rossland.

FOR SALE: FIVE-ROOM UNfurnished house, on upper bench, Kinnaird, B. C. For full particulars write Box 12, Kinnaird, B. or phone 3544.

HOUSE FOR SALE, 24'x30', UNfinished, on 7th Avenue at Castlegar. Apply P. Gretchen, Thrums, B. C.

3-BEDROOM HOUSE ON ACRE of land, with fruit trees and gardens. Very reasonably priced. Ph. 241-L-3.

OLDER TYPE DUPLEX FOR sale. Consider terms or $4000 cash. Box 4454 Daily News.

FOR SALE — A HOUSE IN Castlegar. Very reasonable. Write to P.O. Box 485.

FOR SALE: LARGE BUILDING lot, North Shore. Fruit trees and garden. Phone 678-L-2.

LAKE SHORE COTTAGE, CREEK 2 miles north from ferry. Phone 773-X-3.

BUILDING LOT, 50 x 100 LEVEL and clear on Stanley St. $1000. Phone 983-Y.

MODERN CABIN AT CHRISTina Lake. Ph. 1383-L, Trail.

FOR SALE: 4-ROOM COTTAGE. Phone 214-R.

FOR SALE: 4-BEDROOM HOUSE. Central location. Ph. 1494-Y.

WANTED MISCELLANEOUS

HAY MOWER AND RAKE FOR single horse. Apply to E. N. Lakten, Appledale.

WANTED: GOOD USED FURNace for 4-roomed house. Write Alex Bojey, Appledale, B. C.

WANTED: TWIN BABY BUGGY Must be in good condition. Phone 1506.

FOR SALE MISCELLANEOUS

OAK DROP FRONT DESK, $17.50; 3-pce. chesterfield suite, good condition, $45.00; Singer cabinet sewing machine, $29.50; Remington typewriter standard, $75.00; studio lounge, $35.00; walnut vanity large mirror with bench $34.95; 2 coal ranges $18.00 and $22.00; oil range, $25.00; canning machine and 100 No. 2 cans, $19.95; new clothes drying racks, $3.25. Cutler's New and Used Furniture, 301 Baker St. Phone 47.

DEALERS IN ALL TYPES OF used equipment, mill, mine and logging supplies; new and used wire rope, pipe and fittings, chain, steel plate and shapes. Atlas Iron & Metals Ltd., 250 Prior St., Vancouver. B.C. Phone Pacific 6357

1 "NEW" HUDSON MOTORcycle $150; 1 flat bottom plywood boat, 12 ft., new, and must sell, $125; 8 ft. duck boat, like new, $75, 1 IEL chainsaw, good shape. Also baby buggies, bikes, luggage, tools. Kootenay Exchange, 524 Vernon St.

USED SEWING MACHINES. Singer, Eldridge and Seamstress cabinets. 1 single treadle. All priced to clear. Apply Elna Sewing Centre, 104 Baker Street. Ph. 1719.

2-WHEEL BOAT TRAILER, trailer with metal body 9x6. 8" power saw. 1948 Ford truck, radiator new. 16-section metal scaffold. 1929 Buick. Phone 955.

FOR SALE: SHOTGUN 12 GAUGE. New. Never fired. Engraved, fully checkered. Sacrifice, $40. Phone 1462-Y.

SEVERAL MILLION FEET OF timber for sale at Winlaw district. Interested, please write to Nick Morris, 140 Baker St., or Ph. 491-L

1 R.C.A. VICTOR RADIO AND 1 new 600x16 Goodyear tire. Both $35. Write Box 9020, Nelson Daily News.

FOR SALE: ELECTRIC WASHER, 2 beds complete, miscellaneous household articles, girl's figure skates, size 2. Ph. 1011-Y.

FOR QUICK SALE: COMBINAtion coal and gas stove in good condition. Price $40. Phone 806-Y.

FOR SALE: GURNEY COMBINAtion coal and electric range. Good condition. Ph. 451-X.

FOR SALE — 10 ACRES STANDing hay. Sam Zmaeff, Appledale, B.C.

COAL AND WOOD CIRCULATING heater. Perfect condition. Phone 468-L.

CANDID AND STUDIO PORtraits. Everything Photographic. Pettit Photos, Castlegar, B.C.

PIPE — FITTINGS — TUBES — special low prices Active Trading Co 935 E Cordova St Vancouver

KEROSENE FRIDGE, 7 CUBIC feet. Box 4212, Daily News.

GOOD TOP SOIL. NO ROCKS OR sods. Hand-loaded. Ph. 794-R-1.

HOSPITAL BED, OVER-BED table, side-bed cabinet. Ph. 487-R.

MICRONIC HEARING AIDS — Write P.O Box 39. Nelson, B.C.

RENTALS

FOR RENT: 1 2-ROOM APARTment, 1 single, both furnished. Hot and cold running water. Strathcona Hotel, phone 197-X.

FOR RENT: COMPLETELY FURNished home for July and August. Phone 132-X.

HOUSE FOR RENT, 519 LATIMER. For information apply 918 Josephine St.

ALLEN HOTEL: HOUSEKEEPing or sleeping rooms. Day, week, or month. 171 Baker Street.

FOR RENT —ONE ROOM APARTment, fully furnished. 171 Baker Street.

SUITE SUITABLE FOR COUPLE or for two single. Phone 1551-L after 6 p.m.

FURNISHED HOUSEKEEPING room for rent. Apply 918 Kootenay Street.

HOUSE FOR RENT ON NORTH Shore. Phone 1685-R-2.

HOUSEKEEPING OR SLEEPING room for rent. Phone 359-R.

CLEAN BRIGHT 3-ROOM APARTment. Box 4302, Daily News.

2-ROOM HOUSE, BEALBY POINT. Box 315, Nelson.

ROOM AND BOARD

ROOM AND BOARD FOR gentleman. Phone 245-Y.

BUSINESS AND PROFESSIONAL DIRECTORY

ASSAYERS AND MINE REPRESENTATIVES

L. W. WIDDOWSON & CO., AS sayers 301 Josephine St. Nelson

R. S. ELMES ROSSLAND B.C. Assayer Chemist Mine Rep

ENGINEERS AND SURVEYORS

BOYD C. AFFLECK, M.E.I.C B.C Land Surveyor P Eng (Civil) 218 Gore St., Nelson Phone 1238

R. K. COATES Suite No. 8, 373 Baker St., Nelson Phone 1118 B.C. Land Surveyor

S. V. SHAYLER P.O. BOX 252 Kimberley Phone 54 B.C. Land Surveyor Engineer

GRAVEL

FLETCHER'S SAND AND CRUSHed Gravel. Wholesale and delivered. Phone 1497-L.

MACHINISTS

BENNETTS LIMITED Machine Shop Acetylene and electric welding motor rewinding Phone 593 324 Vernon St

SOLID WOOD

Heaviest wood in Canadian timber production, white oak weighs about 49 pounds per cubic foot.

PUBLIC NOTICE

CORRECTION

THIS CANCELS AND REPLACES OUR PUBLIC NOTICE PUBLISHED MONDAY, JUNE 21, 1954.

SALE OF CROWN TIMBER

Sealed tenders will be received by the District Forester at Nelson, B. C., not later than 11:00 a.m. on the 25th day of June, 1954, for the purchase of approximately 330 M.B.F. sawlogs (white pine, spruce, hemlock, cedar, larch, fir) and approximately 4000 lineal feet of cedar poles and piling, as is and where is, situated on Timber Sales X48045, X52044, X51107 and X51528, and approximately 50 M.F.B. sawlogs (fir, cedar, hemlock, white pine), and 30 M.F.B. rough sawn lumber (spruce, cedar, white pine) as is and where is, situated on Mill-site pond at Kaslo Bay and Forest Service warehouse yard at the City of Kaslo, B. C.

The minimum offer acceptable is $2500.

All tenders must be accompanied by certified cheque or money order covering the full amount bid.

Period of removal: one (1) year for sawlogs and sixty (60) days for lumber.

The highest or any tender not necessarily accepted.

Further particulars and tender forms may be obtained from the District Forester, Nelson, B. C., or from the Forest Ranger, Kaslo, B.C.

AUTOMOTIVE MOTORCYCLES, BICYCLES

FOR SALE — 1939 HUDSON 4-door sedan. Radio, new battery, Southwind gas heater. New ring and valve job. 4 good 6-ply military mud-grip tires. Good spare. Upholstery lovely condition. Selling for only $300. Phone 1473-R.

FOR SALE 1953 BUICK CUSTOM Sedan. Only driven 8000 miles. Like new. Or will take trade and finance balance. Ph. 1661 before 5, after 5 ph. 139-Y-3.

1938-'50 FORD SEDAN. CHASSIS 1938. In 1950 new motor, new hydraulic brakes installed, complete rewiring done. Price $265. Box 4108, Daily News.

FOR SALE 1937 FORD TUDOR SEdan in excellent mechanical repair. Good buy. Apply 214 Vernon Street.

FOR SALE 6 H.P. EMPIRE TRACtor with plow, harrow, disc cultivator, spring-tooth harrow. Price $175. M. Aben, Bonnington.

FOR SALE: MASSEY HARRIS 22 tractor, 2 plows, hydraulic lift, 3-point hitch. Price reasonable M. Hoy, Nakusp.

FOR SALE: 1950 AUSTIN, GREY. Radio, visor, new battery. Good condition. $800. Ph. 1323-L after 5 p.m.

FOR SALE: 1 MAN'S BICYCLE and 1 girl's bicycle, each $20. Ph. 409-R.

¾-TON 2-WHEEL TRAILER FOR sale. Price $200. Apply Leo Vanin, Shoreacres.

FOR SALE: '47 FORD DELUXE Sedan, good condition. Sacrifice $550. Phone 161-L-2.

FOR SALE: GIRL'S CCM BICYcle $15. Ph. 1226-R evenings.

BOATS AND ENGINES

12-FT. V-BOTTOM BOAT WITH Johnson's 2.5 H.P. motor in very good condition, or sold separately. 15-ft. Walton's boat in excellent condition, snap at $165. Both at Yacht Club, Nelson. Write Box 596, Castlegar, for appointment.

FOR SALE — 21 FT. CABIN cruiser, with outboard 5 h.p. Johnson. Boat and motor in A-1 shape. Built-in bunk, remote control, new paint. Snap at $400. Ph. 1473-R.

LIVESTOCK, POULTRY AND FARM SUPPLIES, ETC.

LIVESTOCK AUCTION, THURSday, June 24, at 1 p.m. Regular sale held every other Thursday at Hunt's Spallumcheen Auction Mart near Vernon. Gov't tested scales for fat stock. Always a good assortment of livestock at all sales. Livestock of any kind accepted, up to start of sale. Write P.O. Box 393, Vernon, B.C. Phone 3120, Stan Hunt, Auctioneer. "Sales Held Anywhere."

JERSEY COW FOR SALE. Gentle, quiet. Real family cow. Freshened in Feb. Pete Stoochnoff, Taghum.

PETS, CANARIES, BEES, ETC.

SETTER PUPPIES FOR SALE. APply 1784 Daniel Street, Trail, B.C., or phone 1869-R.

BUSINESS OPPORTUNITIES

ONLY $2000 DOWN. BUSY CAFE with rooms above all rented. Suite for owner. Lease and option. Home taken in trade. P.O. Box 109, Salmo, or ph. 26, Salmo.

FOR SALE: CAFE, GOOD LOCAtion on Baker St., Nelson. Presently enjoying a good volume of business. All enquiries confidential. Apply Box 4487, Nelson News

TRANSFER AND AUTO WRECKing business. Six trucks and wrecker. Good paying business. Rossland Realty, Rossland, B.C.

BUS DEPOT, AIR AND BUS travel agencies. Good paying business. Rossland Realty, Rossland, B. C.

HIGHLAND GAMES

ANTIGONISH, N. S. (CP) — Dr. N. F. MacNeil of New York, native of Cape Breton, will open the Highland Games here July 14. The author and lecturer formerly was on the staff of the New York Times.

MACHINERY

BONDED USED EQUIPMENT From Your "CATERPILLAR" DEALER

GUARANTEED PERFORMANCE on all Finning used equipment. Don't guess . . . don't gamble . . . get full details from your nearest Finning store now!

"Cat" D4 Tractor (1943) LeT. cable dozer, Hyster winch and aux. winch. Certified Buy, 15-day warranty, Nelson. FT-1447. **$4500**

70 HP Cat D7700 Power Unit with enclosed clutch and pulley, excellent condition. Just overhauled. Certified Buy, 15-day warranty, Vancouver. FT-1485. **$4000**

"Cat" D4, 2T series, LaPlante Choate hyd. angledozer, Hyster winch. Major repairs completed. Bonded Buy, f.o.b. Cranbrook. FT-1263. **$6350**

Int. TD9 Tractor (1953) with Bucyrus Erie Shvoel Dozer. Good condition. Buy and Try, Vancouver. FT-2153. **$8750**

Write for Free, Illustrated Used Equipment Bulletin

BUY WITH CONFIDENCE AT FINNING TRACTOR & EQUIPMENT CO. LTD. Phone 930 — Nelson Phone 81 — Cranbrook

FOR SALE: ¼ YARD SHOVEL, suitable for gravel pit, also Diesel power units, cats, winches, etc. Bayes Ltd., 1016 S.W. Marine Drive, Vancouver, or Cranbrook, B. C.

FOR RENT: D-2 CAT AND FRONT end loader Basements and backfill Write box 7674, Daily News

Nelson Daily News

Classified Advertising Rates:
15c per line first insertion and non-consecutive insertions
11c line per consecutive insertion after first insertion.
48c line for 6 consecutive insertions.
$1.56 line for month (26 consecutive insertions) Box numbers 11c extra. Covers any number of insertions.
PUBLIC (LEGAL) NOTICES, TENDERS etc — 20c per line first insertion. 16c per line each subsequent insertion.
ALL ABOVE RATES LESS 10% FOR PROMPT PAYMENT

Subscriptions Rates:
(Not More Than Listed Here)

By carrier per week, in advance	.30
By carrier	$15.00
United States, United Kingdom	
One month	$ 1.25
Three months	3.75
Six months	7.50
One year	15.00
Mail in Canada, outside Nelson	
One month	$ 1.00
Three months	2.75
Six months	5.50
One year	10.00

Where extra postage is required, above rates plus postage.

Strike Halts Lumber Industry

PORTLAND (AP) — The fir lumber industry was virtually shut down in Oregon and Washington Monday as more than 80,000 workers went on strike.

The redwood lumber industry of Northern California was shut down too, but many operations in the pine belts of California, Oregon, Washington, Montana and Nevada continued to operate.

Kenneth Davis, executive secretary of the AFL Lumber and Sawmill Workers Union, said that while his union had struck most of the fir belt operations, he was encouraged by last-minute offers, which ranged around 7½ cents an hour.

The AFL union and the CIO International Woodworkers, joining in a cooperative strike for the first time since 1937 when they split, have demanded an increase of 12½ cents an hour.

DEATHS

By The Canadian Press

Washington — Senator Lester C. Hunt (Dem.-Wyo.), former governor completing his first senate term.

Vatican City—Professor Bartolomeo Nogara, 86, director-general of the Vatican's monuments, museums and art galleries.

Cashiers, N. C.—Charles R. Michael, 78, of Washington, retired political writer for the New York Times and former confidant of presidents Coolidge and Harding.

Aberdare, Wales—D. Emlyn Thomas, 60, Labor member of parliament.

Montreal—Archibald Fraser Baillie, 66, chairman of Dominion Oilcloth and Linoleum Company and long prominent in Canadian business.

Montreal — Charles Auguste de Lotbiniere Harwood, 84, one of the oldest living members of the Montreal bar and descendent of one of Quebec's most historic families.

Toronto—Dr. Robert J. Farley, 79, retired veterinary surgeon and in charge of the National Buffalo Park in Alberta for some years.

PLAN SILVER DOLLAR PROMOTION STUDY . . .

Chamber to Get Testing Devices For Prospectors' Ore Samples

At Chamber of Mines executive meeting in the Chamber, President H. E. Doelle expressed the opinion that an increase in development of base metal properties in the Kootenays was in evidence. The Chamber's daily register of visitors supported this view, considering the number of mining men registering from the prairie provinces, Eastern Canada and U.S.A.

Secretary-Treasurer E. W. Florendine outlined the financial report and standing of memberships, which which is far in excess of last year, showing an increasing interest not only in the work the Chamber is accomplishing, but in mining development and mineral properties in general.

Discussions were opened in relation to Crown granted claims held by prospectors and other mining interests. Owners of these claims were becoming ever more co-operative, giving more detailed descriptions of their claims and locations. The policy of the Chamber is to bring together, whenever advisable, the owners of properties and interested parties who wish to lease or purchase mineral claims. This service is given free with the ultimate intention on the part of the Chamber to advance the mining industry. The Chamber conducts searches of Geological and Minister of Mines records, aided by reference maps.

Another suggestion was outlined to the meeting regarding the advantage of advertising mining properties in prominent mining journals, particularly in U.S.A., to inform the mining fraternity that the Kootenay is rich in undeveloped mineral lands, silver being among the leading metals. The Chamber's ultimate object is to encourage new capital to enter the field here, which would naturally result in added employment and business in this area. However, it was also felt that the chief essential in advertising is to offer properties which mining authorities here are satisfied have a reasonable chance of becoming productive.

SILVER DOLLARS

The subject of the silver question was introduced by I. G. Nelson, who compared the Canadian price of silver with the one in U.S.A., where silver was higher. It was shown that U.S.A. only produces approximately 50 per cent of silver used in that country, whereas in Canada the position is reversed. We appear to produce twice as much as we actually use. Mr. Nelson mentioned that in 1934 action was taken through the Nelson Chamber of Mines to release and put into circulation silver dollars, to take the place of the one-dollar bill, this with a view to increasing the demand for silver and so assist the mining industry. He felt that similar action should be followed now through the proper channels, and that the Ministers of Mines in Ottawa and Victoria should be asked for their comments in this connection. On a suggestion put to the meeting by Mr. Doelle, a committee of five executives was elected to go into this matter more fully, and to report their findings on the question.

TESTING EQUIPMENT

The executive felt that although there has been declining sales respecting metals, such as copper, lead and zinc, the present tendency is towards a recovery in exports of these particular items.

Authority was given to the secretary-treasurer to purchase a Geiger counter and a Mineralight for use in the Chamber, so that prospectors will be able to have a test made of their ore samples for uranium and tungsten. Arrangements are also under way for improved furnishings for reading conveniences and the study of records in the Chamber.

Some of the visitors to the Chamber recently were A. R. McGill (geologist), Ontario, accompanied by C. L. Oleison of Calgary. These men spent some time in the Chamber perusing geological records and maps covering the territory in direct line between Nelson and the border. Uranium appeared to be their chief interest.

Albert E. Peterson, field superintendent for the Samson Mining Corporation Ltd., Calgary, brought in samples of ore. He has interests in Lardeau properties and also up the Arrow Lakes, his home being at Trout Lake.

Robert A. Cranston of Wallace, Idaho, and Theo L. Zirk of Port Orchard, Wash., spent an interesting visit with us, examining ore samples on exhibit here.

BUILDING TOWN

R. A. Duster, electrical superintendent for the Cassiar Asbestos Company in the N.W.T., paid us a visit and took out his membership card with the Chamber. He said that a town was being built at Cassiar to accommodate employees, married men being preferred. He spoke in glowing terms of the future of this company, which had control of a mountain of asbestos.

R. J. Welloff, S. Maines and J. Gunther, all well known prospectors in this district, have discovered deposits of chromium and lithium, and have other rare metals under prospect.

Some of the visitors from Vancouver were Al McIsaac, Richard Dowthwaite, George McCarthy and C. H. Lepsoe. Other visitors were H. M. Jewett of Tacoma, Wash.; W. J. Olynuk, Winnipeg; R. J. Fisher, Marysville; W. Hegan, Kaleden; E. Danker, Retallack; E. P. Haukedahl, Ymir; Vic Emery, Kelowna; Erwin Kampfer, Metaline, Wash.; W. J. Ham, Toronto, and W. J. McDonell of Saskatoon, together with many others from far and near.

Samples of ore were given out to the visitors when asked for, with the object in view of advertising the minerals which abound in the scenic Kootenays.

—E. W. FLORENDINE.

Last Word in Speed

NEW YORK (AP) — Hundreds of New Yorkers stared open-mouthed Monday as the sleek walls of a new 22-storey office building went up at the dizzying pace of a whole storey every 38 minutes.

The walls were thin, prefabricated sheets of aluminum, each section two storeys high. As they were swung into place by block and tackle and bolted to the building frame, fascinated crowds watched from the street.

By noon the sheath of metal had climbed about half way to the top. The 69 workers were expected to complete the job by nightfall. Ordinarily it would take eight to ten weeks.

Passenger Might Feel Dizzy

WASHINGTON (AP) — Robert LeBaron, a government atomic specialist, predicts the United States will have an airplane driven by nuclear power within six or seven years.

LeBaron is chairman of the military liaison committee to the Atomic Energy Commission but he devotes most of a copyrighted interview with the magazine U. S. News and World Report to a discussion of peacetime uses of atomic energy.

Predicting that an atomic plane may be a reality within six or seven years, LeBaron adds:

"I think there is a reasonable chance that atomic power may be one of the principal sources of air power within 15 or 20 years or less . . . and there isn't any reason why you can't think of an airplane that could fly 200 or 300 hours in the air—you could go around the world several times."

Senator's Death Reduces Standing

DORCHESTER, N. B. (CP) —Liberal Senator Henry R. Emmerson, 70, collapsed and died of a heart attack shortly after finishing his breakfast today.

He had been in apparent good health and had attended a funeral Sunday.

His death reduced the standing in the Senate to Liberals 77, Progressive Conservatives 7, vacant 18, total 102.

B.C. Apple Crop Better Than Hoped

VICTORIA (CP)—Despite heavy frost which hit Okanagan and Vancouver Island areas this spring, B. C.'s apple crop will register only a 5.6 per cent drop from last year's crop, the Provincial Agriculture Department estimated Monday.

The department estimates a total crop of 5,667,190 boxes this year, compared with 6,002,476 boxes last year. Increases were seen in the Kootenay and Fraser Valley areas, while an average loss of 8.14 per cent is estimated in the Okanagan, Vancouver Island and the Gulf Islands' crops are expected to be down 2.2 per cent from last year.

PHONE 144 FOR CLASSIFIED Buy, Sell, Trade the Classified Way

Buying—Selling—Renting

MAIL

Your Classified Want Ad on This Handy ORDER FORM

FIRST LINE
SECOND LINE
THIRD LINE
FOURTH LINE
FIFTH LINE
SIXTH LINE
SEVENTH LINE
EIGHTH LINE

- **Put one word in each space**
(Each group of numbers or letters count as one word.)
- **Put your address or phone number in the ad.**
- **Box numbers count as four words**
(Box 00 Nelson News.)

TO CALCULATE RATES USE THIS TABLE

LINES	3 TIMES	6 TIMES
2	.74	.96
3	1.11	1.44
4	1.48	1.92
5	1.85	2.40
6	2.22	2.88
7	2.59	3.36
8	2.96	3.84

- Minimum charge is two lines
- Add 11c for Box Number
- Deduct 10% from above rates if payment is enclosed
- Take advantage of the low six time rate

You Reach Over 36,000 Readers With Your Nelson Daily News Classified Ad

YOUR NAME _____ No. of Days Ad Is To Run _____
ADDRESS _____ Bill Me _____
Payment Enclosed _____

Nelson Daily News
Classified Advertising Department, Nelson, B. C.

Skinny?
Try
Wate-On
THE AMAZING NEW CONCENTRATED, HIGH CALORIE, HOMOGENIZED EMULSION.
Puts pounds and inches of firm, solid flesh on skinny, scrawny, underweight people.
$3.00 per bottle
MANN DRUGS LTD.

Eden Says Russ Veto Took Action Away From U.N. Security Council

LONDON (Reuters) — Foreign Secretry Eden said Monday "a military clash is likely" in Guatemala.

He was answering a request by Opposition Leader Attlee for information on the Guatemalan conflict.

Eden said there "appeared to be about 6000 forces on one side and 5000 on the other."

He added: "We must reserve judgment in a matter of this kind until we have a little more information."

A Labor member, J. B. Hynd, asked why the British government did not support a United Nations inquiry into the situation instead of one by the Organization of American states.

Eden replied that he thought the British action was "absolutely correct."

If the Soviet veto had not been exercised, this action would have been taken under authority of the Security Council and a report back would have had to be given by the Security Council, Eden explained.

Another Labor member, Michael Foot, suggested making representations to Honduras to "refrain from supporting the invasion." He said all the newspaper accounts said the invasion was claimed to have been made by forces that had their spokesman in Honduras.

Eden said he did not think it would be proper to make representations on the basis of newspaper reports.

News of the Day

RATES: 30c line, 40c line black face type; larger type rates on request. Minimum two lines. 10% discount for prompt payment.

JACK BOYCE
Fishing Licences

Fuller Brush Representative.
Don E. Sergent — Phone 1335

West Lake Cottages FISH DERBY May 1 to Nov. 1. Ph. 3-W, Balfour

Best materials only used on your shoes at TONY'S SHOE REPAIRS

Free! Ring Inspection Service.
CUTLER'S JEWELLERY 511 Baker

Gift towels in new designs with matching face cloths. Set $1.74.
TAYLOR'S DRY GOODS

Motors, radiators, steam-cleaned. High pressure Jenny Service.
SHORTY'S REPAIR SHOP
714 BAKER ST.

ROBERT NOLTE
Master Tailor
253 Baker Street

Watkins Products.
Dave Murrell.
Phone 799-R Anytime.

Phone B. J. Kelly, 378-R-3
FOR EXPERT DUPLICATING
YOUR MIMEOGRAPH SERVICE

Complete range of swim suits, shorts, jeans, and pedal pushers, for girls. EBERLE'S JUNIOR SHOP

Bug-Geta Pellets. Kills slugs, snails and cutworms.
COVENTRY'S FLOWER SHOP

Kik-Cola, the working man's beverage.
COLUMBIA BOTTLING WORKS

Flexalum custom-made Venetian blinds. Pastel shades.
STERLING HOME FURNISHERS

For your holidays—Playtex Throw-Away Drypers. Very convenient.
TOT-N-TEEN SHOP

Golfers' Mixed 2-Ball Foursome, Wed., June 23. Teeing off from 5 to 6. Dinner will follow.

Ladies' size rakes, hoes, and spades. These are small size and lightweight, just the thing for use in flower beds. — HIPPERSON'S.

WOOD
Dry, 12-inch slabwood.
QUEEN CITY FUEL CO. LTD.
Phone 1518

ATTENTION
Child Health Centre and Pre-School immunization Clinic, Memorial Hall today, 2 to 4 p.m.

Cardboard storage files, waste paper baskets, 2 sizes, binding cases, ledger sheets, wire letter baskets. at KOOTENAY STATIONERS AND SPORTS SHOP

For your camping or holiday trip —Coleman folding camp stoves, Thermos bottles and jugs, air mattresses, ground sheets, sleeping bags and tents. — HIPPERSON'S.

CAMPING EQUIPMENT
Sleeping Bags, Ground Sheets, Tents, Pack Bags, Pack Boards, Camp Axes, Coleman Stoves, Lanterns, Cutlery, etc.
WOOD VALLANCE HARDWARE

25% DISCOUNT
on all obsolete stock of congoleum rugs. Also have wide selevtion used coffee and end tables. We buy and sell new and used furniture.
HOME FURNITURE EXCHANGE

One hundred and sixty three shopping days till Christmas.
We sell everything in luggage at
WADE'S SHOES and LEATHER GOODS
WADE RIGHT IN

If you are interested in oil heat, be sure to see the Coleman Doll House being demonstrated in our store. This is a fine interesting demonstration of the famous Coleman Blend Air Oil Furnace in operation.
HIPPERSON'S

GLASS OF ALL KINDS
Plate, sheet, safety, wired and patterned glass. Vitrolite and glass blocks. All types of glazing and glass repairs at
T. H. WATERS & CO. LTD.
Phone 156 — 101 Hall St. — Nelson

ATTENTION CANADIAN LEGION MEMBERS AND LADIES' AUXILIARY

Members are requested to meet at the Canadian Legion Tuesday at 3:15 p.m., for the purpose of attending the funeral of our late comrade, Louis Prior.

FUNERAL NOTICE

PRIOR — Services for the late Mr. Louis Prior will be held in Thompson's Chapel at 3:30 today, June 22, 1954.

FUNERAL NOTICE

SACCO—Requiem Mass for the late Pietro Sacco will be sung at the Cathedral of Mary Immaculate Thursday morning at 10 o'clock. Rosary will be recited Wednesday at 8 p.m. at the Thompson Funeral Home.

Promotion for Col. J. R. Stone

OTTAWA (CP)—Lt.-Col. J. R. Stone, who led the first Canadian troops in action in Korea, is being promoted full colonel Aug. 1 and appointed provost marshal for the Canadian Army, it was announced Monday.

The 45-year-old Salmon Arm, B.C., veteran now is serving as chief instructor at the Royal Canadian School of Infantry at Camp Borden, Ont. In his new post he will succeed Lt.-Col. J. R. Stewart of Charlottetown, P.E.I., whose further appointment will be announced later.

Winner of the Ladies' Auxiliary to the Fraternal Order of Eagles Drill Team shield at provincial convention in Nelson was the smartly-uniformed Victoria Drill Team.—A. Stevens photo.

Rinfret Steps Down From Supreme Court

OTTAWA (CP) — Thibaudeau Rinfret, attired in his formal robes of scarlet and ermine, Monday stepped down from the Supreme Court of Canada bench for the last time.

The white-haired jurist, a little sad, said farewell to his colleagues on reaching the retirement age of 75 years.

Members from the Canadian legal profession from across the country turned out to eulogize his reign of office, describing him as one of the greatest jurists Canada has ever produced.

A LAWYER'S CODE

Asknowledging the tributes, the chief justice stressed the importance of the judiciary being independent, free of political and other influence.

A lawyer's code of honor, he said, is a most cherished possession and a most valued safeguard for the public.

He had heard cases based on the British common law and the Quebec civil law and the results had been the same—proving that each system accomplished its purpose in seeing that justice is done.

Baptists' WM Elects Officers

SASKATOON (CP) — Mrs. P. C. Perry of Saskatoon was re-elected president of the women's missionary auxiliary of the Baptist Union of Western Canada at the annual meeting here Saturday.

Nearly 150 delegates from Winnipeg to Vancouver heard reports, talks by missionaries home on furlough and an address by RS. J. Edgar Bates of Hamilton, Ont., chairman of the North American Baptist Women's Union.

Honorary presidents are Mrs. Duncan Ritchie, North Vancouver; Mrs. J. Willare Leitch, Vancouver; Mrs. S. R. Root, Emerson, Man., and Mrs. R. H. Boyer, Vancouver, past president.

Mrs. W. C. Smalley, Edmonton, was elected first vice-president; Mrs. W. J. MacDonald, second vice-president; Mrs. E. W. Crawford, Vancouver, editor; Mrs. F. C. Grocock, New Westminster, B. C., executive secretary; Mrs. E. M. Ellis, Regina, corresponding secretary; Mrs. W. E. Stewart, Edmonton, financial secretary; Mrs. R. N. Erb, Calgary life membership secretary.

Directors: Mrs. C. R. Elsey, Hollyburn, B. C., program; Miss Jean Graham, Winnipeg, Christian fellowship; Mrs. D. B. Meikle, Calgary, reading course; Mrs. W. B. Edmonson, Vancouver, white cross; Miss Daisy Hedge, Winnipeg, mission bands; Miss Helen Craik, North Battleford, Sask., young women's auxiliary; Mrs. H. D. Sinclair, Saskatoon, temperance.

Mrs. P. C. Perry was named representative to the foreign mission board and Mrs. P. Cawley of Edmonton and Mrs. J. L. Ross, Winnipeg, to the Dominion committee.

TRADE TERM

In the shoemaking industry a "nine-iron sole" is 9-48ths of an inch thick.

Creston Ladies' Auxiliary to the Fraternal Order of Eagles Drill Team placed second in the competition. Both drill teams were featured in the Eagles parade here Saturday night.—Art Stevens photo.

Business Spotlight . . .

Quantitative Restrictions Have CCC Meeting in Critical Mood

By FORBES RHUDE
Canadian Press Business Editor

MONTREAL (CP) — Canadian and British business men hit at practices which they feel are damming the flow of world trade, in a series of resolutions adopted over the weekend.

The business men, members of the Canada-United Kingdom trade committee, jointly maintained by the Canadian Chamber of Commerce and the Association of British Chambers of Commerce, met in private sessions at the Seigniory Club, Que.

They criticized what they considered evasions of the General Agreement on Tariffs and Trade, which most Western trading countries have signed; declared against price-wars in raw materials and foodstuffs; and asked that quantitative restrictions abandoned as quickly as possible.

CHAIRMAN PRESIDES

C. Gordon Cockshutt, of Brantford, Ont., chairman of the Canadian section of the committee, presided; and British representatives included Sir Henry Hinchcliffe, chairman of the United Kingdom section.

Canadian ire was directed particularly at quantitative restrictions—a widely-used post-war practice under which countries set limits on the amount of an item or items which they will allow in. Under such restrictions, Canadian manufacturers, particularly, complain that even if they quote competitive prices, they still are cut down in overseas markets by the limit set on the total which may be imported.

British representatives, while going along with the Canadian stand against quantitative restrictions, did so, it is understood, with somewhat less enthusiasm; inasmuch as Britain, though progressively lowering her barriers, still maintains restrictions which Canadians would like to see removed.

In one resolution, the committee supported "the principle" of Imperial preference.

A resolution on agriculture reiterated the committee's belief "in the interdependence of agriculture and industry in the economic interests of Canada and the United Kingdom," and stated its belief "it is desirable to stabilize the prices of basic raw materials and foodstuffs."

Mention of foodstuffs in this regard is understood to have had particular reference to wheat.

The resolution noted "with satisfaction steps taken to free restrictions which caused the decline in movement of agricultural products between the two countries" and recommend that all means be explored to restore traditional trade whilst seeking to ensure that the interests of primary producers are safeguarded "by the integration of production and marketing policies in both countries." Apples are understood to have been one of the items discussed.

The committee said personal contact and exchange of informed opinion were the most effective means towards general understanding between peoples of Canada and the United Kingdom.

Aussie Minister To Washington

LONDON (AP)—The Australian high commissioner's office announced Monday that External Affairs Minister Richard G. Casey will fly to New York and Washington Thursday, the same day as Prime Minister Churchill and Foreign Secretary Eden.

A spokesman for the high commissioner's office said he could not say whether Casey would join President Eisenhower and Churchill and their foreign secretaries at any stage of their discussions next weekend.

Casey, however, is expected to meet State Secretary Dulles.

Evacuate Scouts By Lifeline

NORTH VANCOUVER (CP) — A North Shore troop of boy scouts had to evacuate this camp site by life line late Saturday night when torrential rains flooded a stream in the Lynn Creek area. Guided by their five leaders, 50 to 60 boys from various North Vancouver patrols were shepherded safely across the flash flood area to safety.

Wop May Lots Easier

FORT ST. JOHN, B. C. (CP) — The town at Mile 101 on the Alaska Highway—also known as Blueberry by everyone in the area—has been given the name of "Woowone" by the post office department, it was reported Monday.

But residents aren't happy about it. They would prefer the town be named after Brig.-Gen. James A. O'Connor of the U.S. Army, who worked on construction of the Alaska Highway, or Wop May, pioneer northern airman, or Sir Winston Churchill.

Death Rate Little Affected by Pipe Smoking or Cigars, Says AMA

SAN FRANCISCO (AP)—Cigarette smokers die sooner than other men aged 50 to 70, and they die mainly from heart attacks and cancer, an American Cancer Society study reported Monday.

It finds an effect from cigarettes on cancers other than lung cancer. Numerically, the biggest effect could be in heart disease, since far more people die of coronary disease than die of lung cancer.

Just what the efect of cigarettes is upon men under 50 or upon women can only be guessed at until more studies are made, the authors of the report said.

187,766 INTERVIEWED

The report is based upon interviews in 1952 with 187,766 healthy men aged 50 to 70 about their smoking habits, and a check-up upon causes of death of 4854 of them who died within 20 months.

It shows the death rate—from all causes—among the cigarette smokers to be up to 75 per cent higher than among the men who never smoked.

For men who smoked a pack a day of cigarettes or more, the death rate from heart disease and cancer is at certain ages double that of non-smokers.

Smoking only a pipe or only cigars doesn't seem to affect the death rates except, possibly for cancer in general, but this possibility needs further study, the report said.

The findings were reported to the American Medical Association by Drs. E. Cuyler Hammond and Daniel Horn, director and assistant director of statistical research of the American Cancer Society.

Urges Caution In Handling Guatemala Fight

NEW YORK (CP) — Leading newspapers in New York and London urged restraint in handling the Guatemalan situation in their first editorial comment since the outbreak of hostilities in the Central American republic.

The Times of London said anti-Communist countries must be careful not to weaken their own case against Communist intervention into the affairs of other countries.

The Daily Telegraph said "the presence in the New World of an outpost of the Communist empire prsents a serious problem.

"The United States has powerful means of economic pressure at her disposal, but she must be wary of using it in a manner to alienate the always-suspicious Latin American states."

The New York Times said determination of the nature of the present Guatemalan uprising and of the responsibility of neighboring Honduras and Nicaragua requires an investigation that could not, under the most favorable circumstances, be made in a hurry.

BLAMES VETO

The Times blamed Russia's veto Sunday in the UN Security Council for blocking referral of the problem "where it rightly belongs, to the organization of American states."

"Most of these states," the New York newspaper's editorial continued, "would accept a modern extension of the Monroe Doctrine and would consider it "dangerous to their peace and safety" that Russian imperialism in any guise should gain a foothold in this hemisphere."

111th Battery News

The weekly training parade will be held at the Nelson Armouries Tuesday, June 22, 1954, and Friday the 25th, at 1955 hours under command of Capt. H. T. Gumbert.

Part 1 orders issued by Captain H. T. Gumbert, commnding officer 111th HAA Battery, RCA, CA (RF).

Duties—Orderly officer, June 22, 1954 Lt. F. W. M. Drew; orderly sergeant, June 22, 1954, Sgt. P. M. Stevens; canteen orderly, June 22, 1954, Bdr. R. McGhie; duty driver, June 22, L-Bdr J. Denholm.

Parades—Roll call, 1955 hours, battery parade 2000 hours, pay parade, 2005 hours, training parade 2045 hours.

Dress—Trousers battle dress; shirt khaki cotton, belts, WE Patt. 37, boots ankle, anklets, web, ties will not be worn.

S. Sgt. G. E. Trainor returned to Nelson after attending a weekend exercise for the Rossland High School cadet corps. The cadets departed from Rossland at 900 hours the 19th of June and returned the 20th of June at 1800 hours. About 40 Cadets attended this exercise, also accompanying the army cadets were about 10 girls from the high school Cadet Corps, a very succesful and interesting exercise was completed. The girls were accompanied by some of the high school teachers. Capt. Chamberlain was officer in charge of the exercise.

The Battery pay parade will be held in the Nelson Armouries this Tuesday the 22 June at 1900 hours and all ranks will attend in uniform.

Bdr. W. Pearson will leave Wednesday to attend the annual Cadet summer camp and will be employed as storeman clerk for the months of July, August and September.

S.-Sgts. Iceton and Trainor will depart for the annual cadet summer camp at Vernon on Sunday June 28, and will remain in Vernon until the completion of summer training.

Sgt. P. M. Stevens has re-engaged in the 111th HAA Bty for a period of three years, Piere has just completed three very interesting years of service with the local battery. Piere is a student at Notre Dame College.

Herridge Speaks Up for Mayor

OTTAWA (CP) — H. W. Herridge (CCF-Kootenay. West) wants to know what army regulation bars Ottawa's Mayor Charlotte Whitton from taking the salute of an army regiment.

Mr. Herridge, speaking in the Commons, referred to a report that the army has refused Miss Whitton the right to take the salute of the Cameron Highlanders on grounds that the privilege is reserved for the Queen, her representatives, the defence minister or senior military officers.

He said he isn't backing up the mayor in the dispute but said he thinks the regulation is "a musty bit of tradition from Victorian times dug up to thwart the wishes of the mayor."

CANADIAN ENVOY COLLAPSES, TOKYO

TOKYO (Reuters) — Robert W. Mayhew, 74, Canadian ambassador to Japan, collapsed at a funeral service Monday and was taken to the U. S. Army hospital in Tokyo.

An embassy spokesman later said his condition was "not serious but he needs several weeks' rest."

The ambassador was attending a funeral service for Francisco J. Del Castillo, Spanish ambassador to Japan, who died Friday.

Not Since Gold Rush Boom Days Has B. C. Known Such Optimism

By KEN METHERAL
Canadian Press Staff Writer

PRINCE GEORGE, B.C. (CP)—British Columia's central and northern interior appears headed for its greatest boom in almost 100 years.

Spurred by the promise of increased rail facilities and natural gas, the vast, sparsely settled hinterland is the scene of growth and activity unequalled since 1858 when the lure was gold.

The contagious confidence of the hardy men pioneering settlement of this country of mountain valleys and high plateaus is based on the rail and gas developments and their impact on the natural resources abounding in the province.

Prince George, with visions of eventually replacing Edmonton as the main distributing point for the Peace river and Yukon areas, this year will spend some $4,000,000 for school, hospital, water and other civic improvements.

But it is at Dawson Creek, starting point of the Alaska highway, that the boom wave reaches its peak. Its population, only 518 in 1941, has zoomed to 5500 making the grain and livestock shipping centre the largest village in B.C. Its population exceeds that listed for 17 of the 34 incorporated cities in the province.

HUGE SHIPMENTS

During a normal crop year, more than 3,000,000 bushels of grain are shipped from Dawson Creek, a greater volume than that from any other single shipping point in the country except terminal ports like those of the lakehead, Montreal and Vancouver.

Although grain ranks as the major nidustry, more than $3,000,000 worth of lumber was shipped from Dawson Creek last year together with livestock valued at some $2,000,000.

One oil company has taken an option on a site on the outskirts of the village for a $3,000,000 refinery and another company is contemplating a similar step.

Roger Forsyth, whose Northern Freightways serves as an 1800-mile extension of the PGE from Prince George through Dawson Creek to Fairbanks, Alaska, left a responsible position with an aircraft firm in Toronto about 10 years ago to establish the trucking line.

"I chose northern B. C. because it looked like one of the comipg sections o fthe country," says Mr. Forsyth whose company now is the largest operating along the Alaska highway.

"Every section of Canada offers wonderful opportunities. But this place . . . it's tremendous."

Leisure Begins With
DAKS
The famous English Comfort-in-Action Trousers . . .
Superb comfort with supreme good looks. Self-supporting—no belt or pressure round the waist. Concealed rubber pads to hold down the shirt. In a selection of English fabrics.
Emory's Ltd.
"THE MAN'S STORE"

Duke Flies Over To Visit Paris

PARIS (AP) — The Duke of Edinburgh, at the controls of a naval plane, arrived Monday for his first visit to the French capital since his wife ascended the throne.

The duke will call on President Rene Coty during his stay in Paris. He will also visit the headquarters of the Allied powers in Europe before flying to Germany Thursday.

A flying instructor and a navigator travelled with the duke. He will pay a private call on his sisters living in Germany and return to England by air next Sunday.

Have the Job Done Right
VIC GRAVES
MASTER PLUMBER
PHONE 815

RADIATORS
CLEANED & REPAIRED
RECORING
Jim's Radiator Shop
516 FRONT ST. PHONE 8

CAMPBELL, SHANKLAND & CO.
Chartered Accountants
Auditors
576 Baker St. Phone 23

J. A. C. LAUGHTON
OPTOMETRIST
VISUAL TRAINING
Medical Arts Building
Suite 206 Phone 141

THOMPSON
FUNERAL HOME
"Distinctive Funeral Service"
AMBULANCE SERVICE
515 Kootenay St Phone 361

HAVE YOUR FURNITURE EXPERTLY RECOVERED
at the
Nelson Upholstery
409 Hall Street Phone 146

HAIGH
TRU-ART
Beauty Salon
Phone 827
676 Baker Street

WIGINTON MOTORS LTD.
PONTIAC — BUICK
G.M.C. TRUCKS
Body and Paint Work a Specialty

Government Licenced
C. W. HOUSE
Electrical Contractor
North Shore — Phone 1724-L-2
Nelson, B.C.

Make Your Own Home-Made Bread With ELLISON'S
U-BAKE BREAD MIX
Full Instructions on Every Package
Phone 238 or Call
& ELEVATOR CO. LTD.
ELLISON MILLING

FILM — KODAKS
Developing and Printing
Leave Your Exposed Film With Us. — 8-Hour Service.
City Drug
COMPANY
REXALL PHARMACY
Box 460 Phone 34
Nelson, B.C.