PROVINCIAL LIBRARY VICTORIA

Nelson Daily News

Vol. 51 — NELSON, B. C., CANADA—SATURDAY MORNING, MARCH 14, 1953 — No. 265

BY 31 MARCH 54 PROVINCIAL LIBRARY VICTORIA, B. C.

WEATHER FORECAST

KOOTENAY: Cloudy by evening. Little change in temperature. Light winds. Low-high Saturday at Cranbrook 15 and 49; Crescent Valley 24 and 52.

Sunday outlook cloudy.

Russ Planes Fire Warning Shots at British Aircraft

Commercial Viking Driven Back Into Corridor—Latest in Nerve War

BONN (CP)—Soviet fighter planes fired warning shots Thursday at a British commercial plane which strayed from the air corridor between Munich and West Berlin, the British high commission here said Friday night.

The disclosure came hours after Britain accused Russia of murder and brutal aggression in shooting down an unarmed RAF Lincoln bomber the same day with the loss of six lives.

Latest reported incident in the nerve warin the skies over the Iron Curtain involved a twin-engined British European Airways Viking. A British spokesman said it was definitely flying outside the air corridor when four to six Soviet fighters fired shots near it. He said the plane was driven back into the air corridor and reached Berlin unharmed.

The corridor, 20 miles wide, is established under four-power agreement for use of Western aircraft flying between West Germany and West Berlin over 100 miles of the Soviet zone.

The buzzing incident occurred about half an hour before the Lincoln was felled in flames, at the frontier between East and West Germany.

Britain previously disclosed that MiGs made a mock attack on another RAF bomber over the British zone the same day.

On Tuesday, Czechoslovakian MiGs destroyed a United States F-84 Thunderjet over the American zone of Germany. The pilot parachuted to safety.

Britain and the U. S. took up the two cases of actual destruction in protest notes Friday.

The British note denounced the blasting of the Lincoln as a "deliberate and brutal" act of aggression and murder by the Rusians.

ACCUSED OF LYING

The U. S. accused Czechoslovakia of lying in a statement that the U. S. plane shot down Tuesday 15 miles inside the U. S. zone had violated the Czech frontier.

This "falsification of facts", the note said, is disproved by a radar check that showed the Thunderjet remained over West Germany through its last patrol.

Both notes demanded punishment of the MiG pilots—two Czechs in the Thunderjet case, two Russians in the Lincoln incident—and payment for damages.

"BACK IN THE NET, SOCKEYE" . . .

Suggested Dropping of Family Allowance Sparks Cross-Talk

OTTAWA (CP)—A series of noisy exchanges erupted in the Commons Friday night after a Liberal member suggested the Progressive Conservatives would eliminate family allowances.

The uproar came while George Drew, Progressive Conservative leader, was speaking during continued debate on the budget.

Mr. Drew said the government could reduce expenditures without reducing efficiency.

"Family allowances as far as you are concerned," interjected Jean Lesage, parliamentary assistant to Finance Minister Abbott.

Mr. Drew said the interjection demonstrated the measure of real argument put forward by the government on the budget.

Mr. Lesage, he added, should know that family allowances were administered by an Ontario government "of which I was the head." That government had been commended by the federal health minister for its cooperation on family allowances.

Health Minister Martin interrupted and said he does not believe he ever complimented Mr. Drew, former Ontario premier, for any cooperation on family allowances. The allowances resulted solely from legislation introduced by the federal government.

Mr. Drew said he would not change his statement as a result of what Mr. Martin had stated. The minister knew that effective cooperation was given by welfare agencies in Ontario on family allowances.

Fisheries Minister Sinclair raised the question of privilege and said Mr. Drew could not claim another member was not stating the truth.

Mr. Drew, he added, had once said family allowances were iniquitous legislation that he would fight in every court in the land.

Mr. Drew said Mr. Sinclair's statement merely indicated "this is part of a pattern approved by the government."

While shouts arose from both sides of the chamber, Mr. Sinclair replied that "neither the leader of the opposition nor any other member has the right to say that a speech is part of a pre-conceived pattern."

Mr. Drew said he was "not thrown off" by Mr. Sinclair's interjections.

"You were never on," replied Mr. Sinclair.

"If the honorable member would stop his childish remarks we would get farther along with the debate," said Mr. Drew.

George Hees (PC—Toronto Broadview) looked across at the fisheries minister and said:

"Back in the net, sockeye."

The exchanges ended there.

NATO Spending More on Defence

PARIS (Reuters)—North Atlantic Treaty Organization countries are spending almost $9,000,000,000 more on Western Europe defence for the 1952-53 financial year than in the last 12 months, a NATO report says.

Figures for 13 of NATO's 14-member nations — Iceland has no defence budget — show an increase in every case over last year's spending.

The U.S. figure is an increase of more than $6,000,000,000.

Britain is the second highest spender with $4,095,000,000 — an increase of $900,000,000 compared with 1951-52.

France follows Britain with $4,047,020,000.

Canada is next with $2,125,700,000.

Pearson Appointment Gets Soviet Veto

OTTAWA (CP) — Russia's veto of Hon. L. B. Pearson as secretary-general of the United Nations does not preclude the possibility of the Canadian external affairs minister being chosen for the job.

Sources close to the United Nations said Friday night that they understand Mr. Pearson received nine votes of the 11-member security council.

PROTECTING THE COATLESS — Michael Laughlin, 5, cuddles a completely hairless collie pup at Lexington, Ky. Others in litter have grown hair but this one still shivers.

Didn't [illegible] What H[illegible]d

VICTORIA [illegible])—Municipal Affairs Minister Wesley Black, a school teacher, Friday admitted in the Legislature his arithmetic was a bit shaky.

As the house was discussing estimates for his department, Mr. Black pointed out that the amount for grants and subsidies for the regional planning division of the department should be $19,000 instead of the $8000 listed.

He added that this made no difference, however, in the total vote for his department—$149,856.

D. J. Proudfoot (L—Victoria), who runs a private school for boys, said the total should be $11,000 more, or $160,106.

Mr. Black insisted he was right.

Mrs. Nancy Hodges (L—Victoria) said Mr. Proudfoot was right.

Finance Minister Einar Gunderson agreed with Mrs. Hodges and said a new estimate would have to be brought down for the department.

Mr. Black then said Mr. Proudfoot had been right all along.

Final Plea Made For Buttle Lake

VICTORIA (CP) — The British Columbia Conservation League made its final plea against damming of Buttle Lake.

J. E. Gatehouse, spokesman for the conservationists, told the final meeting of the Legislature's special committee studying proposed damming of the lake by the B.C. Power Commission:

"We are called upon by a few engineers to throw away a great heritage. If this principle is established, Buttle Lake will follow Tweedsmuir Park, and we all know Tweedsmuir Park has suffered by the damming of the Nechako."

DIFFERENCE IN COSTS

H. H. Griffin, counsel for the Power Commission, said plans for the dam were not made in a hurry.

He said a dam on adjacent upper Campbell Lake would cost at least $8,600,000 against a maximum of $2,200,000 for a dam on Buttle.

Mr. Griffin said the job of the committee was to consider whether a licence already granted to the commission to permit it to build a Buttle dam, under certain conditions, was to be used.

The committee plans to fly to Buttle Sunday, weather permitting, to view the site.

Butter Useless After Cat Drowned in Cream

COPENHAGEN (Reuters) — This tidy, spotless country is furious about a vat of cream which was made into butter after a cat drowned in it.

When dairy manager M. Lykke found the cat's body in the 440-gallon container he decided he just couldn't throw all that cream "down the drain."

He had it churned, melted the butter, pasteurized it and prepared to put it on sale.

The word spread fast outside Lykke's dairy in Mors, Jutland. Throughout Denmark big, rancid headlines screamed about "the cat in the cream."

Thursday night a Danish Dairy Association spokesman ruled: "The butter will not be sold in Denmark. Nor will it be exported. You may depend on that.

Lykke couldn't understand why people are so sensitive about what they eat. "I ate some of it," he said. "Didn't hurt me."

A Copenhagen health official backed Lykke. "The dead-cat butter is quite harmless," he said.

ESCAPES BY DIVING INTO ICY LAKE

VIENNA (AP) — Hungarian frontier guards Thursday overpowered and abducted four Austrian fishermen working on the Austrian side of Lake Neusiedel in Soviet-occupied Burgeland province. The lake forms part of the Austrian-Hungarian border. A fifth fisherman escaped abduction by diving into the icy waters of the lake, eye-witnesses said.

When It Comes to Suits, Hume Leads

VANCOUVER (CP) — The mayor of Vancouver will outshine the prime minister at the Coronation.

Prime Minister St. Laurent will wear a morning suit for the ceremony—but Mayor Fred Hume will be dressed in ceremonial robes.

Mayor Hume got the official request to wear his velvet garb Thursday from Charles Stein, under-secretary of state at Ottawa.

Vancouver's mayors have worn ceremonial robes to city council meetings since 1935, when the late Gerry McGeer introduced the custom.

City hall officials believe the mayor will be the only Canadian in "fancy dress" at the June 2 ceremony.

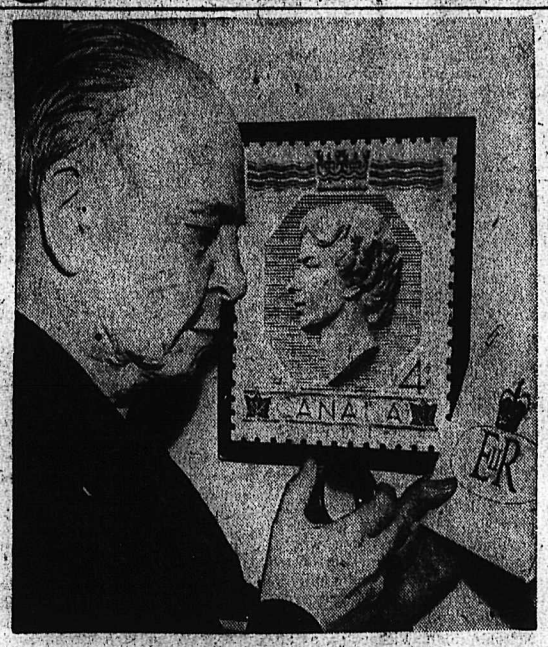

THE POST-OFFICE DEPARTMENT in Ottawa has announced the issue of the first "Elizabeth" stamps since the Queen ascended the throne. New, regular issue stamps with a portrait of the Queen will appear in May, in one, two, three, four and five-cent denominations. A month later, the day before the coronation, a special stamp will make its debut to mark the Westminster Abbey ceremony. The only previous time Canada has printed such a stamp was when King George VI was crowned in 1937. The coronation stamp, seen above being examined by engraver, will be on sale for only about two months. There'll be a printing of perhaps only 50,000,000 to 60,000,000 of stamps, which is a profile of Queen done in plaster. —Central Press Canadian.

WKP & L Reaps Benefit From Income Tax Drop

An increase of $75,437.98 — partly accounted for by a decrease of $50,000 in the provision for income tax — was shown in the net profit of the West Kootenay Power and Light Co. Ltd., according to the company's annual report released Friday.

After providing for income taxes and depreciation, the net profit for the year was $753,800.60 compared with $678,362.62 in 1951, the report stated.

Kilowatt hours generated by the plants at Lower Bonnington and Great River totalled 341,321,332 compared to 343,211,757 in 1951.

CUSTOMER INCREASE

Number of customers increased by 1833. Total number at end of year was 28,790 of whom 17,271 were served directly and 11,519 were served through municipally-owned distribution facilities.

Director report was submitted by R. W. Diamond, West Kootenay president.

Mr. Diamond stated that the power load again increased in all municipal and rural areas. Over-all increase in kilowatt hour consumption for these areas amounted to 18.2 per cent as compared to 11 per cent in 1951 and 24 per cent in 1950. Mine loads accounted for 40 per cent of the boost resulting in an average increase of 10.9 per cent for the general utility load.

LINE COMPLETED

Forty-seven mile kv line to Creston was completed and a 2000 kva substation was installed at the Creston end of the line. System was energized in April with Kootenay River power. Communities on the East shore of Kootenay Lake are also being supplied by this line.

With ample power available the Creston load is expected to increase appreciably, the report stated.

In addition to the Creston line, 70 miles of distribution pole line were completed and 38 miles of distribution circuits were installed on existing poles. A total of 4070 kva in distribution transformer capacity was added to the system.

MALICIOUS BLASTING

The company continued to suffer from malicious damage to transmission lines, the report stated. In September, two poles were blasted on the Creston line resulting in a lengthy power outage. In November, three blastings occurred on lines along the Kootenay River. Some unexploded charges were found in other locations. No one has yet been apprehended.

In May a radio communication system was put into operation. This has provided quick and reliable communication between the Trail area and the Kootenay River power plant as well as direct communication with field maintenance crews.

PENSION FUND

The Pension Fund society has been approved by income tax authorities and is functioning with $300,000 transferred from pensions reserve to the society.

Employees on active payroll numbered 329 at year's end — a decrease of four over the previous year.

W. A. Mather and R. G. Anderson were elected directors of the company following the resignation of R. H. McMaster and E. M. Stiles.

CHURCH WANTS CENTER ON UBC CAMPUS

NANAIMO (CP) — The British Columbia Synod of the Presbyterian Church will be urged to construct a Presbyterian centre on the University of British Columbia campus.

The request came from delegates at the 39th annual meeting of the B. C. Synodical Women's Missionary Society.

"A Presbyterian centre on the campus would be helpful," said a report to the meeting.

The delegates were told the activities of most UBC students from outside points are almost wholly confined to the campus.

Boxer Admits Guilt

VANCOUVER (CP) — Charles Matthews, 20-year-old Negro boxer, told police here after his arrest on a murder charge that "I am guilty of whatever I am charged with."

A statement he gave police after his arrest March 4 for the hammer slaying of Mrs. Ann Smith, 44-year-old rooming house keeper, was read at a coroner's inquest Friday.

Mathews, known in the ring as Young Sonny Jones, also told police in the statement:

"I did it. Let's not talk about it."

He blamed his trouble on a blighted romance and claimed Mrs. Smith was responsible for "taking my love away."

Mrs. Smith was found dead in her home, and in an upstairs room 23-year-old Mrs. Allan Wallberg was found tied to her bed, suffering from a brutal beating.

Water Levels

Nelson: Friday 1.82, Thursday 1.90

PM NON-COMMITTAL . . .

Awaiting Provinces' Freight Rate Appeal?

No Suspension on Gov't Initiative; Appeal of 8 Provinces Expected End Of March; New Rates Effective Monday

OTTAWA (CP)—The cabinet is not considering suspension of the latest freight rate increase on its own initiative, Prime Minister St. Laurent said Friday in the Commons.

His statement appeared to leave open the possibility of the government taking suspension action once a group of provinces have formally filed an appeal with cabinet against the increase—now in prospect— but the prime minister gave no clue to government intentions on this.

The seven-per-cent increase in rates awarded by the Board of Transport Commissioners last Monday is due to go into effect next Monday. Information here is that the eight appealing provinces—all except Ontario and Quebec —will not get their appeal before cabinet until around the end of the month.

On Wednesday, Mr. St. Laurent told the Commons he had been trying to learn if the government had any "prerogative right" to suspend the rate increase, and he said he believed this might be possible after an appeal was entered but not before.

The present stage of the issue is that the governments appealing have no formal submission before the cabinet, just telegrams indicating their intention and asking for suspension while the appeal is pending.

In the Commons Friday, John Diefenbaker (PC-Lake Centre) asked Mr. St. Laurent if the government will of itself "very or rescind" the transport board order or "grant a reprieve" until country-wide equalization of freight rates has been put into effect.

Under the Railway Act, the cabinet can "vary or rescind" any board order with or without an appeal. Some government authorities are understood to hold that the phrase "vary or rescind" does not include "suspend."

Mr. St. Laurent's reply to Mr. Diefenbaker:

"The government has given no consideration to the suggestion that it should on its own motion order the suspension of the order made by the board of transport commissioners."

MEETING ARRANGED

Meanwhile, it was learned here that a meeting of freight rates counsel of the appealing provinces has been tentatively arranged for Winnipeg on March 23. At this meeting, the lawyers will draft the formal petition asking cabinet to hear the appeal.

The petition will contain a skeleton outline of the points on which the provincial governments disagree with the board decision which will be filled out in the actual appeal brief delivered later, possibly in person by some of the premiers. Expectations here were that the petition will reach cabinet about a week after the Winnipeg meeting.

3-Man Liquor Board for B. C.

VICTORIA (CP) — A three-man liquor control board under the present one-man board under B. C.'s new drinks-by-the-glass system, it was reported here today.

This will be one of the main points in legislation to be presented for ratification of the legislature.

Col. Donald McGugan, present board chairman, will continue to serve on the board, but may not remain at its head.

The board, it is reported, will have wider power in the granting of licences and in policing liquor outlets.

Formation of a three-man board was recommended by the Stevens liquor inquiry commission.

The new legislation is not ready for presentation to the House.

One reason for the delay is that the government is experiencing considerable difficulty in framing a local option system. The local option vote will be the basis of the new outlet arrangement.

It is understood cocktail lounges, restaurant and cabaret liquor licences will be restricted to business areas, allowing easy policing.

Gov'l Accused of Faking-up Budget

VICTORIA (CP) — Opposition members Friday accused the government of "faking up" the budget to make it appear that Social Credit was cutting expenses 10 per cent.

Frank Snowsell (CCF — Saanich) said the budget was a "faked-up, delusionary picture." He withdrew the remark at the insistence of Premier Bennett.

W. T. Straith (L — Victoria) said the government was trying to boost figures for last year's estimates as high as possible in an attempt to show that it was cutting down this year.

Finance Minister Einar Gunderson denied the charge. He said the government was merely trying to supply the members with more up-to-date information on how money was being spent. He won some support from Opposition members.

Narriman to Start Divorce Proceedings

CAIRO (Reuters)—Former queen Narriman will start divorce proceedings against Farouk" when she arrives back in Egypt," her uncle, Mustapha Hamel Sadek, said here Friday.

He said Narriman has applied for an entry visa to return to Egypt.

She now is in Geneva, Switzerland, with her mother. She left her portly husband in Rome Thursday and flew there. Her mother said today that the separation is "for good."

25 Sabre Jets to Leave for Germany

WASHINGTON (AP)—The United States Air Force said early Friday that 25 Sabre jets will leave "very soon" in a mass flight to Germany.

An Air Force spokesman said the planes, a normal squadron, are replacements for F-84 Thunderjet fighter-bombers.

The spokesman emphasized the F-86 Sabre jets are not going to Germany as a result of the incident in Weisbaden, Germany, in which an American Thunderjet was shot down by two Russian-built Czech MiG-15s.

Crown Probes "Kickbacks"

REGINA (CP) — Mrs. Georgina Rawluk may appear before the Saskatchewan legislative committee investigating her husband's allegations of corruption in the operation of the government insurance office.

The 36-member Crown corporations committee, probing alleged "kickbacks" to government officials from insurance premiums, was told Friday that Mrs. Rawluk wants "to appear just as soon as she is able, if possible."

Her husband, 32-year-old Joseph Oliver Rawluk, swore an affidavit saying his wife was on the payroll of his insurance firm, Financial Agencies Ltd., in 1950 and 1951 although she never did any work and in fact was pregnant and gave birth to a son during the period.

Rawluk's affidavit claimed her salary checks were used to pay "kickbacks" to Provincial Treasurer Clarence Fines and F. M. Allore, manager of the government insurance office, for business directed to Rawluk's firm by Mr. Allore.

CCF TO SUPPORT NON-CONFIDENCE VOTE OVER BUDGET

OTTAWA (CP) — George Drew said Friday night in the Commons that his party will support a CCF motion of want-of-confidence in the government on the issue of Finance Minister Abbott's 1953-54 budget.

The Progressive Conservative leader said the budget provides no tax relief for those on small incomes, little for the working man and no relief for the farmers, but does offer substantial relief to those in the high-income brackets and for corporations.

Alcoholic Clinics To Be Established

TORONTO (CP)—Health Minister Phillips said today clinics for the treatment of alcoholics will be established across Ontario.

Speaking in the legislature, he said most of the clinics will be small, accommodating up to a dozen patients. The province now has one such clinic in Toronto with room for 10 male and two female patients.

The plan is a long-term project which may take 10 years to complete.

DOLLAR LOWER

NEW YORK (CP) — The Canadian dollar was 1-32 cent lower at a premium of 1⅛ per cent in terms of U.S. funds. Pound sterling down ¼ cent at $2.81⅝.

MONTREAL (CP) — The U.S. dollar today closed at a discount of 1 7-16 per cent in terms of Canadian funds, up 3-32. Pound sterling $2.77⅞, up ⅛.

Thomson Will Case Reopens, March 23

VANCOUVER (CP) — An inquiry into the conduct of Carl M. Stewart as official administrator in the $900,000 Thomson will case, will open in the court house here March 23.

Fred A. Sheppard, Vancouver barrister, will conduct the investigation, but he said Friday he had not yet received details from the attorney-generals department.

Thomson, a pioneer hotel owner, died here in 1948, and a year later Stewart was appointed official administrator following a series of court actions over a forged will.

Changes in Ferry Service, Coast

SEATTLE (AP) — Passenger and ferry service between Seattle and Victoria and between Seattle and Port Townsend and Port Angeles will end March 31.

The motorship Chinook, now on the run, will operate only between Port Angeles and Victoria, starting April 10, the Puget Sound Navigation Co. announced.

Farmland To Become Site of New Housing Development for 30,000

By FORBES RHUDE
Canadian Press Business Editor

We are going through deep farmland when the driver pointed to a barn and said: "That will be the shopping centre."

By shopping centre, he meant about 50 stores, ranging from a department store to a shoe shine parlor.

He was speaking, in fact, about the commercial heart of a community of some 30,000 people which doesn't now exist, but which will be well on its way before the summer is over and which probably will be completed in about six years — at a total expenditure of $200,000,000.

The place, eight miles Northeast of downtown Toronto, will be called Don Mills and will be part of the metropolitan area into which Toronto and its suburbs are being formed. It covers 2200 acres of land.

Its centre is farmland covered with stakes, but by fall it will contain 525 single family homes in the $11,000 to $14,000 range, and 350 apartment-style family units. This will be just the first of several neighborhoods, laid out so that no traffic arteries pass through them, and set on ample grounds.

"GRACIOUS LIVING"

Karl C. Fraser, former director of Canada's wartime mutual aid program, who is directing the project, said the objective is "gracious living" in whatever income bracket; whether in multiple-unit housing or the $100,000 homes expected on the community's outskirts.

Industries already in or coming to the area include:

International Business Machines, which opened a $1,500,000 plant a couple of years ago and now is building a $2,000,000 extension; Perfect Circle Company; Philco Corporation; Barber Greene Canada, Ltd.; Hugh C. MacLean Publications; Canadian Controllers, Ltd; and Kawneer Company of Niles, Mich.

About half the 80 acres set aside for shopping area and community centre will be for parking. Automobile and truck traffic will be kept out of the shopping centre by providing access and parking areas at the rear of buildings.

Sir William Holford, British authority on civic development, who was consulted, said the area is "probably the most attractive natural townsite" he had ever seen.

The company which acquired the land and which is handling the project is Don Mills Development, Ltd., controlled by a group of industrialists associated with E. P. Taylor, who is chairman of the board.

And in This Corner . . .

VANCOUVER (CP)—Two holdup men, one armed with a rifle, met the wrong people Thursday night at a drug store here.

Druggist J. Gleeson pushed the men out of his store and Norman William Judis, waiting for a bus, took a swing at the gunman with a lunch bucket.

The discouraged gunman and his companion fled to their car and drove away.

INDIANAPOLIS (AP)—The manager of the Essex House, swank downtown apartment building, took a look at the neon sign over the entrance and put in a rush call for an electrician. The first two letters weren't lighted.

He had worries?

In San Francisco, the Hotel Essex manager found both the "el" and "es" blanked out of his sign.

ANCONA, Italy (Reuters)—A 30-year-old Italian travelling salesman, Gaetano Polverelli, sat down in a restaurant at nearby Teramo last night and challenged "anybody in the world to eat as much as I do."

He then consumed a 12-egg omelette, a 22-pound roasted goat kid, 4½ pounds of apples and two pounds of bread.

He washed the lot down with 10½ pints of wine and five glasses of liqueur.

An awed waiter declared: "It was a meal for 22 men."

Polverelli, who says he weighs "upwards of 220 pounds," came to Teramo with a reputation as an eater. In the army during the war he once upset the catering officer by eating 60 fried eggs at one sitting.

TODAY ONLY — Complete Shows 2:00 - 7:00 - 9:00

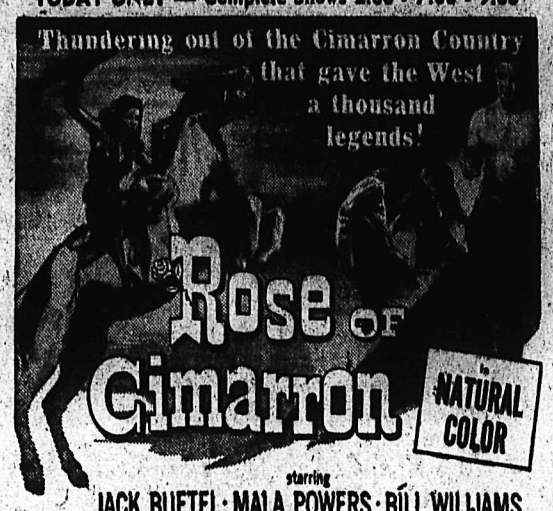

starring
JACK BUETEL · MALA POWERS · BILL WILLIAMS

Extra on the Same Program —
Latest World News—Traveltalk, "HOLLAND"
Novelty, "OPERATION A BOMB"—Cartoon, "NORSE"

Civic

Starts Monday —
"THE WILD HEART"
With Jennifer Jones

Starlight Drive-In
RE-OPENING
Saturday, March 21

Watch This Space
for Further Details

Decorated Homes, Ball, Float Parade Drumhead Service In Trail's Plans

TRAIL — The special committee to start the ball rolling for program arrangements for Trail's Coronation Day celebrations was dissolved Friday evening as responsibilities were assumed by Trail Junior Chamber of Commerce.

Pete Noakes, chairman of the new committee, stated the Jaycees would be willing to submit for final approval a complete program and assist in coordinating and organizing in every possible way.

Mayor E. G. Fletcher termed the enthusiasm shown by the Jaycees "most heartening."

The Trail Canadian Legion will be in full charge of parade, route and lining up of all participants to Butler Park where a drumhead service, under supervision of the Ministerial Association will commence at 11 a.m.

A pageant to be staged between 2 and 4 p.m. will be looked after by the IODE, Soroptimists, P-TA and various ladies' groups. Local 480 will be in charge of grounds and erection of stages both at Butler Park and Cominco arena and will allocate space for all floats and units in the big parade. The army demonstration and Scouts council fire, to be staged in the evening will also come under their jurisdiction.

FLOATS

The Rotary Club will work in conjunction with the Legion parade marshal and will also circularize all organizations in relation to entering suitable floats. Prize list will be announced later. Individual home owners will be asked to cooperate in every way possible, decorating homes appropriate for the occasion.

The grand Coronation Ball winding up the day's celebrations will be organized by the Gyro Club. Both the YMCA and Students Council are being approached regarding a suitable junior ball, or perhaps two for the teenagers.

RCMP will be in charge of traffic control.

Invitations to attend celebrations have been extended to civic bodies in the surrounding district as well as to the local MLA.

FINED FOR SPEEDING

A Grand Forks man, Michael Arischenkoff, was fined $25 and costs in provincial court here Friday for exceeding the speed limit through South Slocan.

Charged Thursday night he appeared before Stipendiary Magistrate William Evans and pleaded guilty.

G. H. JONG
40 YEARS' EXEPERIENCE IN CANADA
Chinese Herb Remedies
For All Ailments
Corner 6th Ave. and 1st St. E., Calgary

DINEN TIKKY

Coming to Vancouver?

. . . then come to the Sylvia . . . on the shores of English Bay and the edge of Stanley Park. Fine rooms—fine service—fine food. Easy parking. Baby sitting service. Sensible rates.

Hilliard C. Lyle
Managing Director

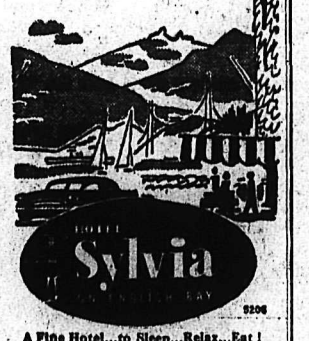

A Fine Hotel...to Sleep...Relax...Eat!

Mrs. S. Bonacci, Long of Procter, Dies In Nelson

Mrs. Caroline Bonacci, wife of S. Bonacci, resident for 39 years of Procter, died at Mount St. Francis Infirmary Friday morning after a lengthy illness. She was 75 years of age.

Born in Italy, Mrs. Bonacci came to Canada in 1904 and lived in the Lardeau for 10 years. In 1914, she moved to Procter. She was a member there of the Catholic Women's Altar Society.

Besides her husband, she is survived by three sons, Frank of Procter and John and Louis of Nelson; and two daughters, Mrs. E. Aylwin of Hope, B. C., and Mrs. E. Spigariol of Trail.

Nelson Nurses Get Pay Hike

Kootenay Lake General Hospital Board Friday night recommended an increase in wages to all the staff of the hospital, but turned down concessions on further statutory holidays with pay, when they met in the board room of the Nurses' Home. President George Turner was in the chair.

In an attempt to bring wages into line with those in other centres, the board revised nurses' pay to $225, an increase of $15 over last year. Hospital employees will receive seven per cent across the board increases, while several other positions will be receiving increases but they will not be known until some time next week.

The increases, should they be accepted by employees, will be retroactive to the first of January. The board anticipated the "substantial increase" would be satisfactory.

The board decided to raise the cost of board and room at the nurses home by five dollars. This also was an attempt to bring conditions into line with other hospitals in other centres, such as Trail, Vernon, Kelowna and Cranbrook.

TRAIL DOCTOR CHANGES TO PRIVATE PRACTICE

TRAIL—The first Trail doctor to leave the C. S. Williams clinic and go into independent practice will open an office in downtown Trail next week.

Dr. J. C. Gough resigned from the clinic on the end of January because he believed there was an opening in Trail for an independent practice and he would be "more satisfied with a practice of my own."

Dr. Gough is a graduate of the University of Toronto. He served in the armed forces after graduation in 1944 and was discharged in 1946. Following that he practiced in both Manitoba and Saskatchewan. He came to Trail and began his practice with the clinic April 1, 1952.

Fujita Bequest Means Aids for Slocan Pupils

SLOCAN CITY—March meeting of the Slocan City Parent-Teacher Association was highly successful as regards both attendance and accomplishment. The attendance pennant, awarded for the first time, was won by Bert O'Neail's class.

The tape recorder, recently purchased at a price of $170, was accepted by Principals T. Wilkinson and B. E. O'Neail.

They also acknowledged with thanks the sum of $30 each for renewals of magazine subscriptions for their respective schools. An additional $30 was voted for the purchase of instrumental records for the elementary schools. This money was bequeathed to the P-TA by the late Mr. S. Fujita who was a resident at the local Home for the Aged.

MANY TONGUES

SASKATOON (CP) — The University of Saskatchewan could form its own United Nations during the present term. Registered students this Winter include 44 from 10 overseas countries.

Rossland Opera Group Delights Capacity Audience With 'Mikado'

Talented singing and clever acting combined with Gilbert and Sullivan's delightful light operetta "The Mikado" to bring a capacity crowd three-hours of top musical entertainment Friday night.

Rossland Light Opera Players, with a cast of 47, with skill and fine singing, captivated the Nelson audience by their easy portrayals of the comic Japanese tale of a Mikado's (emperor's) son's unhappy love. Performance filled the Capitol Theatre.

Make-up and costumes, though not elaborate, added to the atmosphere and humor of the operetta, catching the imagination of the crowd.

A 13-piece orchestra, directed by Gordon Griffin, after the rhythmic Japanese introduction, gave excellent background support.

Art Lewis in the lead role of Nanki-Poo, the Mikado's son who wandered the land as a minstrel to avoid marrying Katisha, an elderly lady, gave an outstanding portrayal. One of the operetta's highlights was the scene where Nanki-Poo and the girl he loves, Yum Yum, sing of their plight. (Yum Yum is pledged to marry her guardian.)

Nelson's Stan Fisher gave an equally fine performance as Pooh-Bah (Lord High Everything Else), a pompous, kindhearted and corrupt public official. Well known to Nelson music enthusiasts, Mr. Fisher sincerely and humorously portrayed the conceited, but likeably lord.

KINDLY EXECUTIONER

Ko Ko, Lord High Executioner, (Eric Bourchier) also kept the audience amused with his antics as he sang and acted the part of Yum Yum's ward elevated to the rank of High Executioner, but lacking the heart to kill even a "blue bottle" fly.

John Pratt, poker faced nobleman, Pish Tush, delighted onlookers with his sedate role and opening solo introducing the tale.

Katisha, elderly lady hathrothed the Mikado's son, who sought him out to force the marriage, was skillfully taken by Ruth Powell. Scene where she accepts Ko Ko's hand and he sings her the touching ballad "Willow Tit Willow" brought hearty applause from an audience appreciative to both Katisha and Ko Ko, who was marrying her to save the Mikado's son from execution.

Jean Ellison as Yum Yum, also gave an excellent performance.

The Mikado of Japan was aptly played by Larry Gasena.

Yum Yum's sister, Pitti-Sing, who eventually married the Lord High Everything Else, was played by Ruth Spall, and the second sister, Peep-Bo by Pat Turner.

THE CAST

Others taking part were:

Chorus of school girls—Joey Stewart, Jessie Potter, Margaret Bourchier, Marion Hill, Vivien Osing, Pauline Corbett, Jean Hiltz, Ella Heaven, May Hilliard, Ethel McDonnell, Marg Kalhovd, Carol Martin, Dorothy Wallace, Winefride Bourchier, Bernice Pitt, Barbara Nield, Leona Olson, Shirley Tindall, Grace Pearcey.

Chorus of nobles, guards and coolies—Bill Ruck, Herb Osing, Bill Ashwell, Bob Castle, Sydney Potter, Bob Eyre, Mac Phillips, Ian Waterlow, George Bourchier, Peter Montador, Conway Rutherglen, Donavon Jecks, Will Maze, Jim Douglas, Walt Draper, Gordon Borkes. Sword bearer, David Turner.

Orchestra — First violin, Grace Comba, F. Rouvier, R. D'Etcheverrey; second violin, Ethel Bailey, Vivian Gate; viola, Mrs. B. G. Ommeney; cello, T. Meachem; trumpet, B. Comba; clarinet, W. Churchill; drums, Don Zanussi; piano, Yvonne Stinson, Margery Hall; tuba, J. W. Turner.

Officers of the Rossland Light Opera: President, Bob Eyre; Vice-President, Ethel McDonnell; Secretary, May Hilliard; Treasurer, Ian Waterlow; Music Director, Gordon Griffin; Stage Director, Margery Hall; Advertising, Program, Tickets, Len Camozzi; Stage Manager, Jim Douglas; Scenery, Ethel McDonnell, Margaret Kalhovd; Lighting, Dave Glover; Wardrobe, Mavis Bennett; Makeup, Edith Cardiff, Polly Corbett, Dorothy Wallace; Properties, Bill Ruck; Librarian, Jean Hiltz and Prompter, Dorothy Brown.

Scout Honor Guard for J. G. Bennett At Last Rites; Large Attendance

Tribute of youth to one who had served them well as Fairview Scout Group president and as executive member of Nelson and District Boy Scout Association, marked funeral services Friday afternoon for James Gordon Bennett, 60, who died Wednesday in Kootenay Lake General Hospital.

Eight Fairview Troop members at the graveside at Nelson Memorial Park formed the Scout circle, signifying their "final farewell to one who has gone on to higher service."

Many representatives of Nelson organizations joined the large number of people that gathered at the Church of the Redeemer where Rev. Canon W. J. Silverwood conducted the services. Among organizations represented, besides the Scouts, were Bennett's Ltd., machine shop, with which he had been associated since 1921; Gyro Club and Registered Nurses Association.

Mr. Bennett was a past member of the Gyro Club, was always interested in hospital activities, and had been president of the Canadian Arthritis and Rheumatism Society. He was police commissioner for eight or nine years in the 30s.

Hymns sung were "The King of Love My Shepherd Is," and "Unto the Hills Around," Mrs. J. A. Fraser being organist.

The Scout guard of honor formed open ranks from the church to the hearse.

Pallbearers, all members of the Nelson and District Boy Scout Association, were District Commissioner D. L. Ure, President J. J. McEwen, Scoutmaster L. G. Urquhart, Assistant Scoutmasters Norman Johnson and E. P. Baker, and Cubmaster E. K. Evans. Interment was in Nelson Memorial Park.

FIGHTS

By The Associated Press

Minneapolis — Corky Gonzales, 130, Denver, outpointed Charley Riley, 132, St. Louis, 10; Benny Uhl, 134½, St. Catharines, Ont., outpointed Jentrice O'Neill, 136, St. Paul, 6.

Detroit—Pat Manzi, 149½, Syracuse, outpointed Pat Lowry, 150, Toledo, 8.

Washington — Gene Smity, 127, Washington, stopped Al Maglieri, 133, Hartford, 8.

New York — Jimmy McCoy, 145, Portland Ore., outpointed Mike Colucci, 145¾, New York, 8.

Augusta, Me.—Larry Griffin, 145, Lewiston, Me., outpointed Terry Ryan, 146, Portland, Me., 10.

For Once the World Didn't Laugh Too

LONDON (Reuters)—Life is just one big joke to hefty Raymond Whiteman, 13. This remarkable boy laughs all day long—and the more he laughs the fatter he gets.

His parents think its endearing the way he "just roars" at mealtime, or nearly kills himself guffawing at some music hall gag he recalls in bed. They don't mind replacing clothes he splits by laughing and growing fatter and fatter.

But one man who sat opposite 130-pound Ray in a train wasn't amused by the kid's perpetual chuckling. Reginald Tilley, 41, thought Ray was laughing at him.

So he leaned over and demanded, "Come on now, tell me what you're laughing at or I'll punch you in the nose."

For once Ray stopped laughing. And when he got home he complained to his mother, who promptly notified the police.

In court, yesterday, Tilley was fined £5 for "interfering with the comfort of a person travelling on a train."

Protested Tilley: "The boy sat with a ridiculous grin on his face. It was enough to annoy anyone."

NEW EDITOR FOR COUNTRY LIFE SUCCEEDS HAYDEN

VERNON — Owing to illness, C. A. (Charlie) Hayden of Vernon, veteran newspaperman who is well known in Okanagan and Kootenays, has given up editorship of the popular monthly farm paper Country Life.

The editorship has passed into the hands of J. R. (Tim) Armstrong of Summerland, owner and publisher of The Summerland Review in recent years. The official organ of the B.C. Federation of Agriculture remains under control of Frank Harris of the Vernon News.

Mr. Hayden had been editor of Country Life for the last 16 years, and under his editorship it became a leader in its field in Western Canada.

Three of the nine countries of Ulster are in the Republic of Ireland, and six in Northern Ireland.

Trail, Nelson Clergymen to Exchange Pulpits

Rev. Jack Rogers of Trail will conduct Sunday evening service at the Church of the Redeemer.

He will be exchanging pulpits with the Rev. Canon W. J. Silverwood, who will participate in a specially arranged young people's service at St. Andrew's Church at Trail.

Korean War Scenes To Be Shown Here

War scenes from Korea provide the subject of a sound and color film to be shown after the Bethel Tabernacle Sunday night service. It also depicts sufferings of civilian Koreans.

The "38th Parallel" filmed in Korea by Bob Pierce, American Missionary Ambassador to the Orient in connection with World Vision Incorporated is to be shown by Rev. Jim Nicholls of Vancouver.

Strikers Out on Italian Railway

ROME (AP) — Italy's government-owned railroad system limped along at something like one-fourth schedule Thursday as more than 100,000 Communist-led workers went on strike for higher wages.

The country-wide walkout began at midnight and is scheduled to last for two days.

READ THE CLASSIFIED DAILY

MANY ATTEND LAST RITES FOR G. A. SWANSON

A large attendance of Nelsonites and Slocan Valley residents were at Thompson Funeral Home Friday afternoon when funeral services were held for Gustave Alfred Swanson, 82-year-old Winlaw resident of 34 years. There were many floral tributes.

Rev. David A. Butterfield officiated. Hymns sung were "The Old Rugged Cross," and "Rock of Ages." Mrs. W. A. Manson was organist.

Interment was in Nelson Memorial Park and pallbearers were H. Clark, C. Clark, P. Green, D. Smith and D. Sutherland.

Health Unit Director Leaving

TRAIL—Dr. Lewis S. Anderson, director of West Kootenay health unit since October, 1950, has announced his resignation. He will join the Upper Vancouver Island Health Unit.

Dr. Anderson plans to leave Trail early in April to attend a public health institute at Vancouver and will leave for his position at Courtenay when the four-day institute is finished.

Dr. Anderson came to Trail as first appointee as director of the West Kootenay Health Unit. Previously he had worked with public health at Nairobi, Kenya, in East Africa. He served for three years as deputy medical health officer for Nairobi.

He and Mrs. Anderson have made their home in Trail at 99 Aldridge Street.

Dr. Anderson gained his general practition status in the United Kingdom. He was also a certified specialist in preventive medicine. Last October he was named a successful candidate in the Medical Council of Canada examinations held at Winnipeg.

Would Tag Hunters

ALBANY, N. Y. (AP) — All hunters would be required to wear licence plates on their backs, under terms of a bill passed Friday by the state senate and sent to the assembly.

The waterproof cardboard tags would bear inch-high numerals and would be worn on a hunter's outer garments between the shoulder blades.

The state conference board said the tags would enable farmers to identify trespassers or hunters who damaged property.

Riondel Church Committee . . .

Joint Effort in Missions Explored By Anglican, United Clergy Here

As a climax to the three-day convention of Kootenay Presbytery of the United Church, a combined meeting was held in Trinity Church under the chairmanship of Rt. Rev. F. P. Clark, Bishop of the Kootenay Diocese of the Church of England, and Rev. William Irvine, Chairman of the Kootenay Presbytery of the United Church of Canada, and with representatives of both bodies of clergymen in attendance.

After a period of worship and fellowship together, the rest of the meeting was given over to a discussion of ways and means of a greater degree of cooperation, particularly in unchurched areas, by the two communions. In regard to the proposed building of a new church in the Riondel area, a committee composed of Rev. Archdeacon B. A. Resker and Rev. Allan Dixon was set up to investigate the possibilities in this expanding area of the Kootenays.

In the evening at 8:00 p.m., Bishop Clark addressed a public meeting in Trinity Church on the possibility of helpfulness and cooperation between the Anglican and the United Churches. While he expressed himself of the opinion that an organic union of the two communions appeared to be some distance in the future, he declared "we should concentrate at the present time in furthering the opportunities of combined efforts which we have seen developing between us in recent years." He roundly condemned any thought of collaboration that might be based on the idea of saving money, or the hope of one group taking an advantage of the other. He emphasized the main object of such cooperation as being bsed primarily on the high motive of jointly promoting the kingdom of God as expressed in the words of the Christ that "all might be one in Him."

The Weather

NELSON	34	41	.28
St. John's	14	22	.01
Halifax	28	31	.20
Montreal	28	32	.30
Ottawa	30	34	.11
Toronto	32	41	—
Winnipeg	-5	23	—
Regina	15	22	.10
Lethbridge	31	38	—
Calgary	21	34	—
Edmonton	4	19	.01
Penticton	30	50	—
Vancouver	32	48	—
Victoria	37	50	—
Kimberley	23	45	—
Crescent Valley	26	42	.12
Kaslo	26	40	.01
Grand Forks	22	48	—
Spokane	27	43	—
Los Angeles	47	67	—
Whitehorse	-19	12	—

READ THE CLASSIFIED DAILY
CLASSIFIED ADS GET RESULTS

B-H PAINTS
save you money!

Welcome Canadians
FRIENDLY
PEDICORD HOTEL
Rooms With Bath $3.00 - $3.50.
Without Bath $2.00 - $2.50.
Spokane W. 213 Riverside

A TREAT FOR YOU AND YOUR FRIENDS
CHINESE DISHES OUR SPECIALTY
Open 4 p.m. to 4 a.m.
Chungking Chop Suey House
624 Front St. Nelson

IMPORTANT NOTICE
The place for the Annual General Meeting of Kootenay Lake General Hospital HAS BEEN CHANGED from the City Hall to
St. Saviour's Memorial Hall
Don't Forget the Date
Tuesday, March 17 – 8:00 P.M.

CLOSING-OUT
SALE
CONTINUES
Your Chance to Stock Up on
SMOKERS' SUPPLIES and GIFTS
For example: Watches, Ronson and Presto Lighters, Pipes, Wallets, Cigarette Rollers, Cigarette Cases, Mouth Organs, Cap Guns, and a host of other items too numerous to mention.
CABINET CIGAR STORE
459 WARD ST. PHONE 425

Attention! Hard of Hearing
MR. DANIEL SMITH
of
MAICO HEARING SERVICE
will be at the
HUME HOTEL, NELSON
Tuesday, March 17, 1953
10 a.m. — 9 p.m. ONE DAY ONLY

You can hear better with a correct fitting! Call and have your hearing tested.

HEAR RINGS . . . that look just like Ear Rings;
SECRET EAR . . . can not be noticed.
Top Secret Hearing: Nature's own design.
The new TRANSIT-EAR, powered by 1 tiny cell; no vacuum tubes; miniature size: feather weight.
Appointments can be made in your own home by phoning the hotel.
Prices range from $50.00

Maico Hearing Service Ltd.
OFFICES:
B.C. 761 Granville, Vancouver
Alberta 10043 Jasper Ave., Edmonton.
Saskatchewan Heintzman Bldg., Saskatoon.
Manitoba Power Bldg., Winnipeg.

MOTORISTS!
Miniature Licence Plate Keyring Tags for the year 1953 are now available to the motoring public at a minimum cost of 25c each. Send in the coupon below.

HOUSEHOLDERS!
Use our SECRET TAG for your home or office keys because it is the KEY to no more lost keys. For just 25c per year you can guard against loss, by attaching one of our SECRET TAGS to your Key Ring. If your keys are ever lost, the finder mails them FREE to us and they are back in your hands immediately. REMEMBER, when you send 25c for this tag service you help the T.B. Veterans in B.C.

Mail in the Following Coupon:
TAG FOR MOTOR LICENCE NO.:
(State number of licence tags required)
HOUSEHOLDERS SECRET TAGS REQUIRED
NAME: _____
ADDRESS: _____
Cut Out and Mail With Remittance to:
T.B. VETS
Room 100, 603 W. Hastings St., Vancouver 2, B. C.
Support a B. C. Enterprise — Est. 1946

CHOOSE FROM 1,322 COLORS

Yes, amazing new FLO-GLAZE Colorizer paints give you a choice of hundreds and hundreds of beautiful decorator-styled colors.

Now you can create your own distinctive color schemes . . . match or find a perfect blend for the colors in room furnishings. And you can duplicate these same colors again, anytime!

No more guesswork! Just pick the shade you want from the FLO-GLAZE Colorizer Album. Get it in any interior finish!

Flo-glaze Colorizer
PAINTS AND ENAMELS

NELSON SALES & SERVICE LTD.
745 Baker St. Phone 977

JUST ARRIVED

Beautiful New

Bags

to match the New Spring Shoes

THE SHOE CENTRE

383 Baker St. Phone 895

Waneta, Kimberley Walkouts Called Off

TRAIL—The walk-out of 1100 workers on two multi-million dollar projects in the Kootenay ended today.

The workers at the $30,000,000 Waneta dam project and at the $9,000,000 fertilizer plant at Kimberley returned to their jobs as union officials prepared to reopen negotiations with the contractors, Stone and Webster.

Both projects are under construction for the Consolidated Mining and Smelting Company.

SYMPATHY WALKOUT

The walkout of 800 men on the Waneta Dam near here was ordered Thursday following failure to settle the dispute of 300 workers at the fertilizer plant.

The workers at Kimberley struck in a dispute over interpretation of a contract clause relating to travel time and return fares to hiring points. Union officials charegd the contractors had failed to live up to arbitration terms.

Five AFL building trade unions were involved.

Trail Man Fined on Employment Count

TRAIL — Charged with obtaining Unemployment Insurance benefits on days he was actually employed, Giacomo Zanier of Trail was fined $15 and $4.50 costs when he pleaded guilty before Parker Williams, stipendiary magistrate, in police court here Thursday.

Evidence for the Commission was presented by Murray Creighton, district investigator, from Nelson.

Farmer Co-operative Buys Store at Winlaw

WINLAW—Winlaw Farmers' Co-Operative Association, founded in 1947, has purchased a store here to be owned cooperatively by the 50 or more members

P. N. Chernoff, president and E. R. Sutherland, secretary, Friday drew up a preliminary agreement with J. B. Hacking, present owner, for purchase of the store. Mr. Hacking will continue as manager until the end of June when payments are expected to be completed.

The cooperative, just after formation, had a cooperative store which burned later the same year or early in 1948. Mr. Hacking has owned and operated the stores since 1948 when he moved to Winlaw from Slocan City.

PRESIDENT of the newly-formed Chamber of Commerce at Radium Hot Springs, is Chris Madson, above. The group will work in co-operation with the Windermere District Board of Trade, and has as its immediate aim electrification of Sinclair Canyon.

Celgar Official in

CASTLEGAR—Axel J. F. Brandstrom, woods manager for Celgar Development Company, arrived here by plane from Vancouver on Thursday and left for the Coast again Friday afternoon. Mr. Brandstrom was making a routine visit to the district.

Slocan City P-TA Urges Gov't To Set Up Dental School at UBC

SLOCAN CITY — A resolution urging immediate establishment of a dental college at University of British Columbia, has been drawn up by the Slocan City Parent-Teacher Association.

It will go to Randolph Harding, Kaslo-Slocan MLA, H. W. Herridge, MP for Kootenay West, and the Spring P-TA convention.

At the group's meeting, Mrs. B. E. O'Neail gave reports on the teacher-accommodation project and on the dental clinic problem. Miss J. Ringheim volunteered to be delegate to the convention, and a sum up to $40 was voted for expenses.

A tea and bake sale recently brought a net return of $70.

Gene Kinoshita and Toshi Iwata, half of whose combined expenses as delegates to the recent high school conference at UBC were provided for by the P-TA, gave detailed reports of their experiences at the conference.

In an address by T. Wilkinson, much light was thrown upon the subject of the teachers' manual for the effective living course. The speaker gave a full resume of the actual contents of the book. During the open discussion which followed, the attitude of the meeting was one of approval of the course.

Two films, the property of H. Larsen of Lemon Creek, were shown of colored scenes taken in Kaslo and surrounding district,

More than half the population of Ethiopia in Northeast Africa are Christians.

Castlegar Hospital May Be Started Within Two Years

CASTLEGAR—Wherever people meet in this community, construction of a hospital at Castlegar is one of the chief topics of conversation and discussion.

The intensive publicity campaign of the Hospital Organization Committee has aroused an enthusiasm the committee members had not dared to hope for.

Much has been done, but there remains also much yet to do before the district can say definitely that it will get a hospital. But a tremendous portion of the investigation and technicality involved is now in the past. It has been estimated that actual construction of a hospital in Castlegar could begin within two years.

Members of the Hospital Organization Committee say a big hurdle was successfully passed at the annual meeting of the Castlegar and District Hospital Society this week. The community turned out in force to elect six directors of the Society and enthusiastically endorse the work done thus far by the Organization Committee.

The problem of a site for the hospital also seems to have been taken care of. The Castlegar School Board retains an option on a piece of ground behind the B. C. Forest Service station here. Located on a hill with an excellent view and restful surroundings, this spot would be ideal for a hospital, and it is quite possible it will become available for this purpose, the School Board secretary has stated.

HOW IT STARTED

The present movement for a hospital at Castlegar began at a joint meeting of the Boards of Commissioners of Kinnaird and Castlegar in March, 1951, Commissioners J. A. Williams of Castlegar and Walter Jacobson of Kinnaird were appointed to investigate the question of a hospital for Castlegar and district.

They formed a committee of Kinnaird and Castlegar residents, who then contacted almost all the hospitals in the Southern Interior, including the Red Cross outpost hospital at Edgewood.

The only advice they received from fellow residents of their community, meanwhile, was, "The idea is premature; the villages can't afford it; with hospitals at Trail and Nelson, there is no need for a hospital at Castlegar," and so on.

About this time, however, the Celgar promotion began, and this prompted the committee to continue its investigations, despite lack of encouragement.

In late Summer of 1951, a directive was received from the Department of Health and Welfare, which stated that the 1951 session of the Legislature had made provisions for the establishment of improvement districts for hospital purposes, through the powers already provided in the Water Act.

The work involved was now growing too big for an investigating committee. A hospital committee was needed now, it was decided, and in October, 1951, at the Kinnaird Improvement Society Hall, the Castlegar and District Hospital Organization Committee was formed, with W. G. Reith, chairman; M. E. Moran, vice chairman; Mrs. A. Saunders, treasurer, and A. McWhinnie Jr. secretary. Their efforts resulted in the incorporation of a Castlegar and District Hospital Society early in May last year. The directors of the Society were elected at a public meeting this week.

It will now be the responsibility of the directors to choose the site suitable for a hospital and make the final estimates of the costs needed to construct, equip and maintain the hospital.

Before this can be done, however, the improvement district must be organized. The organization committee has found other methods of financing the hospital proposed to be quite barren, and so by improvement district it must be.

A DEFINITION

What is an improvement district?

Mr. Reith explains it is an incorporated area similar to a school district, with trustees elected the same as village Commissioners, who have the power to raise money by taxation.

The trustees of the improvement district are not the directors of the Hospital Society. The latter are elected by members of the Hospital Society, and the former are elected by the taxpayers. The directors build and operate the hospital and the trustees do not. The directors make estimates of the money required, and then ask the trustees to raise that money by taxation. The trustees have the responsibility of refusing unreasonable requests for taxation.

To organize the improvement district, which will correspond to the Castlegar School District, a petition must be circulated asking that the district be set up. The description of every parcel of land in the district and the name and address of every land-owner must be typed on the petition. All this has now been done by the Organization Committee. Now the petition must be signed by at least 75 per cent of the land-owners residing in or near the district.

The petition must then be returned to the manager, liability adjustment division, Hospital Insurance Service, Victoria, together with a record of those who signed, those who did not sign (with reason for refusal to sign), the name of the returning officer for the election of Trustees, the number of trustees desired, and a statement of the money to be raised.

When this has been done, the Provincial Government may issue letters patent, specifically describing the area and the powers of the district and prescribing the number of trustees and the method of their election.

The trustees, once elected, will have the power to pass money by-laws for the funds required for the hospital. When these have been registered by the comptroller of water rights, Department of Lands and Forests, the trustees will then be able to apply to the Minister of Finance to have the Provincial Assessor collect the money by taxation.

All this must have occurred before construction of the hospital can begin.

THE COST

As for the hospital itself, Mr. Reith has obtained some preliminary estimates of cost from an architect in Victoria.

A 32-bed hospital—a reinforced concrete structure, with plumbing, wiring, heating and septic systems—would cost $362,800, of which the Castlegar district would be required to pay one-third.

A further $34,000 would be needed for furnishings and equipment, of which the district would pay two-thirds. Total cost of the hospital would thus be $396,800, of which the district's share would be $143,700.

It is estimated this could be paid off with a two- or three-mill rate, which would mean an annual levy of $12 to $16 to the average taxpayer with an average $4000 assessment. Once constructed and in operation, it is explained, the hospital should be self-supporting.

Financing of hospital construction on the improvement district plan is fairly new. The Creston Hospital is the first to be financed in this way, and the Castlegar hospital should be the second.

New Denver Home Damaged by Fire

NEW DENVER — A fire which started in a fuel shed caused damage to the home here of Mrs. M. E. Aylwin.

New Denver volunteer fire brigade brought the fire under control. There was no apparent damage to contents of the building. The fuel shed was located at the rear of the house.

SAME MISHAP, DIFFERENT BOY

SUNSHINE BAY — Richard Maclean, nine-year-old son of Mr. and Mrs. Alec Maclean, fell Wednesday noon and broke a front tooth on a rock.

Two years ago when his brother, Robert, was nine, he fell from the garage roof and broke off a front tooth!

New H.I.S. Officer For East Kootenay

CRANBROOK — Henry A. Sellers, regional representative for all East Kootenay for the B.C. Hospital Insurance Service since it began three years ago, has been transferred to the New Westminster office, effective April 1. His wife and infant son will accompany him.

His successor will be B. M. Donaldson who has arrived from Victoria to become the new regional representative. His wife and 14-year-old son will join him here.

Cranbrook Girl Star Bladester

KIMBERLEY — Qualified figure skating judges from Trail have recently conducted tests of skaters of the North Star Skating Club here which is affiliated in the Dominion figure skating association.

Following tests, award for the best performance went to Pat Brown, daughter of Mr. and Mrs. Fred Brown of Cranbrok, with Shirley Bonner placing second, and Pat's cousin, Florence Brown of Kimberley, third.

Pat passed her preliminary and first tests for bronze medal in figure skating with flying colors, and also won the club's Koender trophy. She was one of the skaters taking part in ice shows in the past season at Fernie and Kimberley.

CONFIDENT DEER

FORT ERIE, Ont. (CP)—A tourist from Rochester, N.Y., James Wilkinson, had to bring his car to a halt on the Niagara Parkway while a herd of five deer trotted sedately toward the Niagara River for a drink. Deer have become more plentiful than ever in this area.

Have Your "OATS" With "BOATES"

7:00 a.m. — 7:45 a.m.

CKLN

Salvation Army Fund For Building Mounts

CRANBROOK — A general canvass on behalf of the $30,000 construction project of the Salvation Army for a one-storey building on Eighth Avenue ended its first week with about $4000. A score of the volunteer canvassers are still to be heard from.

The building will serve as headquarters for East Kootenay, except Fernie area, and will provide Salvation Army social and youth services facilities as well as office headquarters.

Returns so far are from the Cranbrook drive only, where service organizations have provided 56 canvassers. The Kimberley drive, which will be outside Community Chest auspices, will take place in May. Salvation Army headquarters will also contribute to the fund, and it seems likely the building will be completed this year.

This Is DISCRIMINATION!

We Place Our Case Before The Bar Of Public Opinion

(Final Article No. 2)

We, the employees of the Provincial Government, have recently charged the Government with "stalling" on our request for the right to Arbitration of our working conditions. Our Association has stated that in so stalling, the Government is denying its own employees not merely a condition of employment but a legal and civil right guaranteed by law to all other employee groups throughout the Province. What are the facts behind these charges? Are they true, half-true, or false?

FACT NO. 1: Government Employees have, for some years, requested the right of Arbitration. On December 1, 1952, the B.C. Government Employees Association presented a formal request to the present Government for this right. At subsequent meetings the Government stated that it required a further six months delay, but gave no reason for the delay. We rejected this on the grounds that such a delay amounted to a rejection of the principle of Arbitration. Our Association subsequently stated that we were prepared, at any time, to sit down with the Government and work out the details involved in granting the right to Arbitration, but that the Government should not require a further six months to study the principle involved, which is now a civil right. We feel that the Government's move to postpone decision on our request simply means, in parliamentary parlance, that our proposal will be killed.

FACT NO. 2: In 1947 the Government of that day passed the Industrial Conciliation and Arbitration Act in an effort to promote industrial peace. The Act provided for a regulated bargaining procedure with provision for conciliation and arbitration, but its provisions were never extended to Government Employees, who continued to be treated as second-class citizens. On April, 1951, the Government established a Legislative Committee (known as the Ash Committee) to inquire into the provisions of the Act with a view to their improvement. In February, 1952, this Committee released its findings, and all members of the Committee unanimously recommended extension of the right to Arbitration for Government Employees. The Government has never implemented the findings of this Committee.

FACT NO. 3: Last Spring, just prior to the Provincial Election, the B.C. Government Employees Association contacted 185 candidates throughout the province to ascertain their views on the right of Government employees to arbitration. 131 took a definite stand in favor. 29 out of 42 of the present Government's candidates were in favor. 11 of those who were ultimately elected expressed their agreement with the principle. 6 of those who became Cabinet Ministers (a majority of the Cabinet) were definitely in favor.

The B.C. Government Employees' Association feels that by their continued refusal to act on previous commitments and previous recommendations, the Government has forced us to appeal to a higher court — the court of public opinion. We therefore urge you—the people—to write or wire your M.L.A. today asking him to support, on the floor of the Legislature, the right of Government employees to Arbitration—a right now commonly enjoyed by all other groups of employees throughout the Province.

B. C. Government Employees' Association,
902 Helmcken Street, Vancouver 1, B. C.

Rustcraft EASTER CARDS for everyone

EASTER NOVELTIES Boxed 35c to $1.25

EASTER Gifts of COSMETICS 50c to $10.00

For EASTER PARADING Be sure to touch your hair with Light and Bright

"Your Fortress of Health" NELSON PHARMACY

Phone 1203 Res. 394-L

433 Josephine Street

"Well, I figure I need at least . . ."

Need Money? COME TO NIAGARA FINANCE

Friendly loans to $1000, or more, are arranged quickly at Niagara. All the details are completed in a friendly way. On loans to $1000 you get life insurance, at no extra cost to you.

LOWER RATES ON MANY FRIENDLY LOANS

You Get	Monthly Payment	No. of Payments
$1250	$62.70	24
700	41.95	20
450	35.02	15
250	34.13	8

273 EVEN OR ODD AMOUNTS

NIAGARA FINANCE COMPANY LTD.

560 Baker St.

Phone 1650

An All-Canadian Company in over 60 cities

FRIENDLY LOANS $$$$$$ FRIENDLY LOANS $$$$$$

News of the Day

RATES: 30c line, 40c line black face type; larger type rates on request. Minimum two lines. 10% discount for prompt payment.

MAC'S COFFEE AND MILK BAR QUALITY ALL THE WAY.

Rotary luncheon Monday, March 16, 12:15 p.m., Hume Hotel.

KOKANEE CHAPTER I.O.D.E. Monthly Meeting Tues., March 17th.

DANCE — MARCH 17 IN PROCTER HALL.

For Sale — Man's balloon tired CCM bike, $45. Phone 859-L.

Remember Sacred Heart Tea and Bake Sale on April 8th.

Reserve Saturday, April 25th, for Kinette Bake Sale.

YOUR WATKINS DEALER PHONE 799-R.

Laquita's Hairdressing Salon 1117 Front St. Phone 1236

Closing-Out Sale Cabinet Cigar Store.

Steel tray garden wheelbarrows. Inexpensive, handy size, light and easy handling. — HIPPERSON'S.

FLOWERS FOR EVERY OCCASION. GRIZZELLE'S FLORISTS—PH. 187

P.-T.A. TEA TODAY
Members are requested to leave their ticket money at the door.

Woven stripe pyjama cloth. Closely woven cotton yarns. 36" wide. STERLING HOME FURNISHERS

Pyjamas—all sizes. Cotton, jersey knit, etc. For girls and boys. THE CHILDREN'S SHOP.

Saturday Special—Almond butterscotch — 8 oz. 49c, at GRAY'S, 534 Josephine St. Phone 1347.

Today Only—Men's Gum Boots Half Regular Price. Charles Morris.

For your Avon Products contact Doris Graves, P.O. Sub. 3, Nelson, or phone 820.

Just Arrived—Holland-grown Rose Bushes, 69c each. F. W. WOOLWORTH CO. LTD.

Erasco Paint Remover — Leaves surface ready for refinishing — 1/16s 55c — ¼s $1.50. BURNS LUMBER CO.

INVESTORS SYNDICATE OF CANADA LIMITED
Jan. S. M. Harts. Phone 289-X-3. R.R. No. 1, Nelson, B.C.

SEEDS — THE VERY BEST IN FLOWERS AND VEGETABLES AT COVENTRYS' FLOWER SHOP PHONE 962.

Fine supply of Mrs. Gray's and Moir's Chocolates at WALT'S.

IF BUTTERFIELD can't fix it, throw it away. Watch work promptly done and fully guaranteed, at reasonable prices.

QUICK, CLEAN, REASONABLE painting and papering. Phone Castlegar, 2852, or Box 242, Castlegar. Free estimates.

Don't forget the Eagles' Dance Every Saturday Night. Start at 9:00 p.m. Ladies admitted free till 10:00 p.m. Spot prizes given away. New committee in Charge.

APPLICATORS
We are prepared to take on any built-up or asphalt roofing job. Side wall shingles and shakes. All inquiries promptly attended to. D. B. Merry Lumber Co., Trail.

Mops and polishes of all sorts; floor mops for washing and polishing, hair brooms, Johnson's floor wax in liquid and paste form. Get your requirements at HIPPERSON'S.

RESERVE SATURDAY, MARCH 21ST, WOHELO CLUB FASHION SHOW AND TEA, HUME HOTEL, AFTERNOON AND EVENING. PH. 866, MRS. H. D. HARRISON, FOR RESERVATIONS.

PANELYTE
The superior counter topping for kitchen cabinets, tables, store and cafe fixtures. Five beautiful colors to choose from at T. H. WATERS & CO. LTD. Phone 156 — 101 Hall St. — Nelson

"Taj-Mahal" Oriental Rugs—All sizes, luxurious quality.
Maytag Washers, standard and fully automatic.
Quic-Frez Refrigerators, from $239 up. 5-year guarantee.
HOME FURNITURE EXCHANGE 413 HALL ST. PHONE 1560

KOOTENAY LAKE GENERAL HOSPITAL SOCIETY

NOTICE OF ANNUAL MEETING
Annual General Meeting of the Kootenay Lake General Hospital Society will be held at St. Saviour's Memorial Hall on Tuesday, March 17, 1953, at 8 p.m. All members of the Society are requested to attend.
L. CRUICKSHANK, Secretary.

FUNERAL NOTICE
BONACCI—Requiem Mass for the late Mrs. Caroline Bonacci will be sung at the Cathedral of Mary Immaculate Monday at 9 a.m. Rosary will be recited in Thompson Funeral Home Sunday at 8 p.m. Interment will be in Nelson Memorial Park.

An Open Declaration by the Youth of the Christian Community and Brotherhood of Reformed Doukhobors

Krestova, B.C.
March 9, 1953.

Recently, John Lebedoff has announced through radio and press, that the people supposed to have chosen him as a material leader of the Spiritual Community of Christ.

We the youth of the Christian Community and Brotherhood of Reformed Doukhobors, wish to correct this misunderstanding immediately.

We wish to declare to the public, the Canadian Government, the Consultative Committee, the Doukhobors, and as well as to the Government of the country which is willing to accept us, to the effect, that we are not materialists, therefore have no need for a material leader. We recognize Stefan S. Sorokin as our only and true leader, as our signed Proclamation clearly states, and, therefore do not recognize no other leaders nor mediators, except our one leader to whom we promise to be true to the end of our life, as we believe; that no condition nor circumstances of life could delude our faith in him and, outside of Sorokin, we do not recognize no material leaders, (similar to Lebedoff), especially those, who deceitfully force themselves as leaders, into our midst.

We firmly believe, that in the near future, those who had entrusted themselves to J. Lebedoff and his informations, will come to understand their critical condition and will leave him. Also, if J. Lebedoff wishes to be a member of the Spiritual Community of Christ, he also, would have to repent in his anti-moral habits, which polute the Doukhobor principles.

According to the past records of J. Lebedoff, we know him to have been working together with the police, as the article in the "Vancouver Sun" of November 10, 1951, witnesses . . . "A. E. Branca, K.C., a special prosecutor in the Doukhobor affairs had agreed with Mr. Murphy's submission, that Lebedoff assisted the police since 1947" . . . On the other hand, Communist Agents, Stalinists, wilfully and ably, provocatively urged the Sons of Freedom into the most critical condition. Their premeditated intentions came to the surface, when the Sons of Freedom had proclaimed S. S. Sorokin as their Spiritual Leader, and when he, because of his love and compassion towards the people, began to preach Peace and Love to them, to withhold the Sons of Freedom from jails and burning their houses. The Communist "Vestnik", at that time, had presented its means and services, to publish in their press, all sorts of lies and accusations against S. S. Sorokin. The police knew this and the Con. Committee also had a detailed information, but did not take any steps to forbid the outrageous and dangerous persecution of our Spiritual Leader. We do not doubt, that we are surrounded by provocative propaganda, at the present time also, which creates a dangerous condition for us.

We believe the Con. Committee knows the amount of effort and expense S. S. Sorokin shouldered, during his assistance in the endeavor to, justly solve the 50 year old Doukhobor problem. And as a member of Con. Committee, for nearly three years of his sincere and strenuous task of reaching a solution to the Doukhobor problem, he had not received from the Committee or the Government no salary whatsoever. He has given an account of our Spiritual feelings and understanding of our struggle, to the Canadian people and to all other, which has been published in the "Nelson Daily News" Feb. 4th and 5th, 1952.

In Report No. 8, of the Con. Committee, on Doukhobor affairs, Emmett Gulley, the Committee's Quaker member predicts, "The Committee will probably remain on the job for at least the next ten years". We are aware that the Con. Committee had already spent more than $200,000.00, and if this sum is taken out from the financial aid promised for the emigration of the Reformed Doukhobors, and if our problem is given another ten years of existence, then of course, another problem will come up. In what manner will we have to leave Canada—could it be on foot? We do not wish to see our problem prolonged any further, as we firmly believe our prophesy, that our time in Canada is up, and our problem is solved by us; to leave Canada forever.

We believe that our fate is in the hands of GOD and that the place for us will be found according to His will, a place where, as we believe, by His grace, our tears will be dried and our hearts will find rest from sufferings we and our parents lived through in Canada for the past 50 years in our struggle for religious freedom.

Minister of Justice, Mr. Garson, said: "The Canadian Government will not cause us any hindrance, if and when we wish to leave Canada".

The Canadian Government had taken away from our parents their heavy toil, amounting to several millions of dollars, as a result of that, we possess no finances necessary for our emigration, therefore, we ask the Con. Committee to give us financial aid for this purpose, without delay.

We were told that our sisters were released from the Kingston Penitentiary, and in conclusion ask the Con. Committee to release all our brothers from jails, also.

Signed for all youths of local settlements.

Crescent Valley, B.C. (Krestova): Chairman, Joseph A. Nazaroff; Secretary, William F. Babakieff.

Perry Siding, B.C. (Slocan Valley): Chairman, Nick H. Kanigan; Secretary, Andy G. Popoff.

Shoreacres, B.C.: Chairman, Fred N. Makortoff; Secretary, William Pereverzoff.

Glade, B.C.: Chairman, Nick Poznikoff; Secretary, George N. Hadikin.

Grand Forks, B.C. (Gilpin): Chairman, Fred A. Dutoff; Secretary, Fred J. Novokshonoff.

Nelson Daily News

Established April 22, 1902

British Columbia's Most Interesting Newspaper

Published every morning except Sunday by the NEWS PUBLISHING COMPANY LIMITED, 266 Baker Street, Nelson, British Columbia.

Authorized as Second Class Mail, Post Office Department, Ottawa.

MEMBER OF THE CANADIAN PRESS AND THE AUDIT BUREAU OF CIRCULATIONS.

Saturday, March 14, 1953

A Committee in Place of a Program?

Social Credit Government, which has shown considerable originality in some of its legislative actions, is certainly giving nothing of that touch to its handling of the Sons of Freedom problem. It has fallen back on that old Governmental crutch: when you don't know what to do, appoint a committee. And in this case the citizens of British Columbia can be excused if they throw up their hands with the exclamation, "Not just another commission!".

It, perhaps, was too much to expect that any Government would have the political courage to undertake relocation of the Freedomites within the Province as recommended following the exhaustive study by the Doukhobor Research Committee, and concurred in—at least as recently as a half year back—by the Freedomites themselves and those who are intimate with the problems, members of the Consultative Committee on Doukhobors.

No one seriously believes another country is going to take over our headache. Unless there are extremely unusual circumstances, a group estimated to number 2500—and in this case the estimate is more a guess than most—which includes within it nearly 1000 who have served prison terms, can hardly expect more than the most cautious examination of a self-extended invitation. Certainly the 1000 with records of lawlessness, arson, nude parading, bombing, conspiracy and inciting, to live down, can expect to bump into immigration codes that bar former convicts. Costa Rica, Central America republic just now examined as a possible haven, has such laws. Uruguay, where S. S. Sorokin is said to be or to have recently been, has not, in the past at least, proven overly receptive or suitable. B. C. has not been remiss in giving the convicted Sons second and third chances to make good, but can we with honesty expect others will, too?

British Columbia has a problem on its hands in finding a solution fair to all its people, including the Sons of Freedom, and it might as well face it with positive action. A remarkable and thorough job of research was done and reported on in March, 1952, by the Doukhobor Research Committee. And it is true that the recommendations included the suggestion that a continuing committee be kept on the problem. If that is the intent of the Government's plan to appoint a new committee, Attorney General Robert Bonner's announcement last weekend, at least, did not say so.

It is not hard to guess that those with knowledge of the problem put their hopes in the long-range end of assimilation, with the possible hope of adding education. They temper that hope with the knowledge that the Freedomites' aims are diametrically opposite to their own. The Sons do not want to be assimilated, nor do they, but for a few, want education. If the $50,000 to be voted to the disposal of the new committee is to be used partially to display the advantages of education, at least that will be a positive action. But if it is to be used simply to put to work another committee that is nothing more than thrusting our heads anew into the sand. There have been commissions and committees aplenty, they have all contributed to an understanding of the problem, but we must have reached, with the competent job of the most recent committee, as thorough an understanding of what we face as we ever can hope. A new committee without a positive program of action can only be another means to provide delay, and a waste, not an economy, in money.

There is not a British Columbian who would protest the spending of a million, let alone $50,000, if it is on an honest course with a reasonable hope of achieving results.

Betty's Weekly Letter to:

Dear Jane:

Did you ever have a horrible dream, in which you thought you or a member of your family had some crippling disease, that a major operation was necessary—perhaps several; that the treatment was long and costly with prolonged stay in hospital, with specialist care? Did you dream of enormous bills coming in, bills that would take you your lifetime to pay? Then did you waken with the joy and exhilaration of finding it only a dream?

Or maybe you didn't waken to find it a dream. Maybe it was the sickening truth.

For thirty-three years we in Canada have been talking seriously about a national health plan. At the Liberal Party's national convention in 1919 they officially adopted the principle, as a plank in their platform. The plank is still there but it does seem to have worn very thin.

Recently there have been renewed demands for this kind of protection. It makes me wonder what you think about it, Jane. Maybe some of us are the extremely lucky ones, maybe we are healthy, or wealthy, or belong to the CPR group insurance and health plan. Or maybe we are none of these things.

To ask someone who has never been sick and never expects to be sick, what he thinks about national health insurance might be about the same as taking a bachelor's word for the merits and demerits of birth control.

For most of us, Jane, that old worry about how to manage should serious illness strike is always with us. Wouldn't we rather have a contributary plan for insurance?

We are rightly concerned about the education of our children. But free education to develop healthy minds loses much of its value if we are to house those minds in broken-down bodies. You may not agree with me, Jane, but sometimes I think good health comes almost first in the scheme of things. I'd put it second to things of the spirit, but might give it an edge even over a well-tutored mind (no reason why we shouldn't have both). It certainly seems more important than a budget surplus.

Not long ago I read where Dr. McCusker, Liberal MP and Parliamentary Assistant to the Federal Health Minister, dismissed the matter of a national health plan with the remark that it was "a half-baked idea". Now Dr. McCusker must remember 1919, and all the elections since that time. If it is a half-baked idea it is because it has been put in and out of the political oven at every election since that time.

But warming up this idea just before election time, and in a slow oven, doesn't seem to get us anywhere. Should we turn on the heat, Jane?

BETTY BLYTHE.

Your Horoscope

Start now on plans you have been holding for a favorable time. Everything seems to be on your side. Today's child should be courageous.

FOR SUNDAY, MARCH 15: Time to rest, and look forward to much happiness in the next year. Artistic and musical talents are likely to develop in today's child.

It's Been Said

It takes a wise man to discover a wise man.—Diogenes Laertius.

?Questions? ANSWERS

Open to any reader. Names of persons asking questions will not be published. There is no charge for this service. Questions WILL NOT BE ANSWERED BY MAIL except where there is obvious necessity for privacy.

W. D., R.R. 1, Nelson—Can you tell me where the movie actor Kirk Douglas was born?

Kirk Douglas was born in Amsterdam, New York, 1916.

W. E. S., Ymir—Where was the place known as the "Second Crossing" in the early days of B. C.?

Do you mean the local crossing of that name? If so, the First Crossing was at Ward's Ferry, near Slocan Pool, and the Second Crossing at Slocan River.

Curious, Chapman Camp—Do you know of anyone in the Kootenays who makes artificial glass or plastic eyes?

We have been advised to tell you to get in touch with a local optometrist in Kimberley or Cranbrook.

Reader, Boswell—Are old age pensioners entitled to free optical service in B. C.

It would depend on the circumstances of each individual case. The applicant's financial position has to be taken into consideration. Regarding the other questions in your letter, watch this column.

W. S., R.R. 1, Nelson—Please inform me where to write to find out place and dates of death of a family that settled in B. C. years ago and died in this district.

Write to the Department of Vital Statistics, Parliament Buildings, Victoria, B. C.

Interested, Nelson—Is there anyone in the district who acts as agents for Stanley products?

Presuming you mean the firm that makes and sells brushes, etc., not the Stanley Tool Company, the following addresses have been sent to us: P. Lade, Kinnaird, B. C.; J. A. Spencer, Manager, 2550 Yew Street, Vancouver 9, B. C.

R. C.—Will you please give the address of a modern athletic centre?

Please sent us more information. Your question is not quite clear.

Looking Backward

25 YEARS AGO

From the Nelson Daily News, March 14, 1928

Disruption of the Great Northern train service between Nelson and Marcus, caused by a big mudslide which had come down twice in the last three days, is thought to be over. The big slide, a few miles North of Northport, twice filled a cut, and it was necessary for officials to send to Spokane for a steam shovel to clear the line.

Fourteen Nelson artists presented an entertaining variety vaudeville bill at the Capitol Theatre here Saturday night, giving an emergency program when the film expected did not arrive.

50 YEARS AGO

From the Weekly News, March 14, 1903

A most disastrous slide occurred at 6:30 this morning at the Enterprise Mine, on Ten-Mile Creek, resulting in the destruction of much property. It came within an ace of destroying five men's lives. All the injured are now under doctors' care. They had a marvellous escape.

Since Jan. 1 this year 195 applications for timber licences have been filed with the timber inspector, and 81 licences have been issued. These figures are large in comparison with other years; in fact the activity of this department of industry promises to be almost unprecedented.

Words to Music

Rt. Hon. Winston Churchill is a man of manifold and varied talents. Statesman and soldier, author and lecturer, artist and bricklayer, and eminent in all. And, as owner of a racing stable, he is a good judge of horseflesh. Now he is to demonstrate his talents in yet another field, that of music.

For 40 years he has had an ambition. That is, to write new words for the regimental march of the 4th Queen's Own Hussars, with which he served and of which he is colonel. Evidently the words have been roaming around in his spacious mind for decades, and now he has promised to commit them to paper.

Well, he knows plenty of martial words to use for martial music, and one can expect they will be words which will live.—Windsor Daily Star.

Marion Barnum at the Capitol

By G. A. BUTLING

One wonders how Caesar spent his evenings, Most of Rome, when Rome ruled from Eden to the Hesperides, was a series of forums linked together by colonnades, fountains and courts which, added together, made a mosiac of communities, paving the floor of the valley. Seven hills created natural clusters of environment, and Tiber flowed between. But in the centre, or near it, and abruptly out of the Forum of the Romans, rose the Capitol, bearing upon its skyline the temple of the God Himself, and the home of the Caesars.

It is strange to have to admit that from all this imperial splendour the world of music was virtually shut out. Poets and orators, sculptors, painters and architects practised their arts superbly; but music, if the historians are to be believed, yet halted at those threshold sounds of dawn: the lowing of horns, fluted bird notes, and the twang of lyre strings to punctuate the minstrel's epic lay.

Now all our splendour is hoarded at Chalk River. No forums grace the planning of our cities, and Caesar's party is reduced to the odd hundred souls, gathered in an abandoned theatre to hear but one of the vestals speak to us in terms of tone, of the magic world of sound which unseen, and largely unheard, parallels the familiar one of cash registers and mechanical dim. It is true that in another place, in spirit at least, thousands exalted and suffered vicariously while fourteen gladiators played hunt the slipper on a sheet of ice. Perhaps Caesar ordered things differently. There are some advantages in a dictatorship.

A PROPHECY

Meanwhile, Miss Marion Barnum has appropriately opened her recital with The King's Hunting Jigg composed by John Bull for James the Sixth of Scotland and the First of England's Stuarts.

At once it was apparent that Miss Barnum was playing well within her means. It was equally apparent that the hall and the new piano were admirably balanced, promising years of enjoyment to the discerning of Nelson's citizens. So much so, that I will venture this prophecy: that if the Chalk River can be kept within bounds, the day will come when seats in Nelson's Capitol will have to be booked far in advance for Miss Barnum's annual concert.

It is not often, these days, that a sonata of Hydn's is played in public. I like Haydn; I always have. I do not know of any other composer who directs the performer to play "innocently." Towards the end of the 18th century in Europe there was small cause for innocence. What pity was reflected from the Parisian crowds as the executioners raised more sightless faces from the block? None, I think. Yet only a few hundred miles away in Vienna, the creator of that sublime hymn we know as "Austria" still held the door that opened on a crystalline, a star-like suspense. Therefore in my heart I blessed the artist who allowed us once again to glimpse that world. The andante — the walking piece— was quite properly courtly. She missed none of the significance of the great pauses. And the presto was as Haydn meant it: a prolic of wit and nimble gaiety, such as those that traditionally crown the labors of the harvesters on the threshing floor. Very truly came the applause, and truly it was earned.

Inconsequentially, and almost without pause, our piper then played us into Schubert's country. One was aware that she had evaded Beethoven. Without hell, heaven could never be. Who would expect an angel to bear tidings of that grisly place? Instead, we heard as it were, rival carol singers roaming the hills, admirably conducted, when one stopped to think about it, by the joyous fingers at the keyboard. Then came the interval, it being, by the sun, about high noon.

For the most part, our refreshment consisted of the ambrosia we severally distilled from the morning's moods; but musically, Miss Barnum returned to serve us with a very good Russian savory in terms of Three Fantastic Dances by Shostakovitch; and very tastefully and fantastically they were served. At least one of her audience grinned approval.

Still avoiding the catastrophies of history, Miss Barnum next played four Preludes by Debussy, significantly dated 1910-13. To only one of them had the composer given the title "Fireworks", in order perhaps, to distinguish it from those which exploded inwardly. Much, now depended upon the Mephisto Waltz by Franz Liszt, with which I was not familiar, and Liszt's long life, I knew, embraced so many moods.

It was the last thing on the program, and it was plain that we were to hear, if not of hell, at least something of the Devil. I could not but admire our conductor's courage, at the same time making the mental note that she still preferred evil in musical terms to the thing that has stalked the earth since Debussy released his fireworks. It had only yet to learn from whom would the tidings come; from Liszt, the divine lover, from Liszt, the rhapsodist, or from the Abbot, the recluse. The question was answered within the first two minutes, perhaps less. It is always hard to say. Those clockwork bastions of Time, seconds, minutes, hours, crumple like walls in an earthquake, before the onslaught of musical time. In my brain I was aware of the insistent, invading hammer-chord rhythm of the left hand, of solace intervening, and of the inevitable failure of unaided human effort. I could so easily be wrong but I believe that musically, it was Liszt the Abbot who was speaking. The real Devil was never allowed on stage.

WAITING

And so, everything was very right and proper. Shades of a sort had closed around us. We had heard every octave of the piano sounded; we had been convinced that technically, Miss Barnum could easily make herself equal to anything, and it was time to go home and begin waiting for next year, and for the concert I am sure Miss Barnum will one day give when she also is convinced that there are no more doubts in her audience she need be at pains to dispel.

There is only one other point I feel should be dealt with. Applause at the end of such a well designed program should surely be accepted as gratitude for services already rendered. Perhaps, the Festival Committee, who sponsor these enchantments from time to time, could discover the wishes of the audience in this matter and so assure the visiting artist from the start, that at the end there will be no need to think up something for the insatiable, and, I fear, the unmerciful.

Suspect Thieves Of Starling Fire

VANCOUVER (CP) — A $15,000 fire in downtown Vancouver on Thursday night may have been started during a burglary, police reported Friday.

Fire, smoke and water did extensive damage to the House of Fashion tailors and to rooming house premises above the shop on East Hastings Street.

Twenty-five tenants fled to the street, many carrying personal belongings.

Police said there was a possibility the fire was started by a burglar, but gave no details.

Butler Interested In Salmon Market

OTTAWA (CP) — Britain's chancellor of the exchequer, R. A. Butler, said Friday he is discussing with Canadian officials the possible resumption of purchases of Canadian salmon.

Britain cut purchases last year because of a dollar shortage. Mr. Butler, here on a three-day visit, said he is discussing the matter with Finance Minister Abbott but no definite conclusions have been reached.

Views from the News Front

By J. M. ROBERTS, JR.
Associated Press News Analyst

The shooting down of two Allied planes on the edge of the Iron Curtain this week creates an extremely grave situation.

The Allies have no alternative now but to fight fire with fire, and to be just as tough at the borders as the Communists are. And that, to put it bluntly, could produce a war.

There is no reason as yet, however, to attempt to fit the two actions into any sort of pattern. Communist pilots obviously have been operating for years under orders to force down or shoot down any plane which violates the borders of the Soviet sphere.

The fact the two incidents occur in Germany so closely together is not necessarily indicative of a pattern.

There are, however, any number of speculations aroused which must enter into Allied attempts to read the future of relations with Russia.

1. Could the Russian government be deliberately creating a crisis away from home to distract the attention of its subjects from a crisis at home caused by the death of Stalin?

2. Could they be deliberately trying to test the firmness of Allied policy following the change of administrations in the U. S.?

3. Could they be trying to frighten Western Europe in connection with the pending defence treaties, even at the risk of merely solidifying Western intent?

4. Could the Russian army be interpreting general orders to the strict letter in an attempt to embroil the new Moscow government for some sort of tour de force at home.

5. Have Communist pilots merely become more trigger-happy under the official urging, since Stalin's death, for extreme watchfulness in all areas, political and military?

6. Will the shootings be presented in Russia as defensive in an effort to make the people willing to tighten their belts still farther, if possible, in favor of guns vs butter?

7. Is Russia, knowing that NATO has built up a better force than expected a few months ago, actually tightening her defences in a sincere fear of the allies?

8. Could the new Russian government merely be trying to demonstrate, for the home folks, its firmness in defence of the fatherland, and to the world confidence in its strength?

Lastly, and leastly too in my book, this list might contain the question, is Russia setting up a situation, as Hitler did in Poland, which in connection with some plan of its own, might enable it to claim that it has been attacked and, in the old Hitler phrase, that "conditions have become intolerable?"

There are no answers to these questions and many others like them. The only fact is the demonstration of the sheer brutality with which Russia approaches all of its relations. And that is not new.

Ex-King Farouk Goes Clubbing

ROME (AP) — Ex-king Farouk went night-clubbing with a long-haired blonde French model until the small hours of Friday shortly after his 19-year-old wife Narriman, fanned conflicting rumors concerning the royal family's future.

The exiled Egyptian monarch and the unidentified blonde spent most of the night and early morning in "La Boite Pigalle," one of Rome's few night spots, under the watchful eyes of Farouk's husky Albanian Moslem guards.

At 3:30 a.m., when newspaper men and photographers arrived at the club, the girl was spirited out. Farouk left a few minutes later.

As he walked out an Italian policeman and one of the ex-king's guards manhandled a reporter and a photographer, knocking aside the photographer's camera.

U.S. Talks Good, Says R. A. Butler

OTTAWA (CP) — R. A. Butler, Britain's chancellor of the exchequer, arrived Thursday for his first official visit to Canada and described his Washington talks as "very successful."

Mr. Butler, here to inform the government of his discussions with the new U.S. administration, said Anglo-American objectives are "identical" in many economic and foreign affairs fields.

Mr. Butler said he placed before the American government the Commonwealth economic plan developed at the London conference last December and that the American officials now are studying these suggestions and ideas for widening trade.

Asked by reporters how soon the economic plan could be put into operation, Mr. Butler said it would depend "on the investigation by the U.S. government."

He added that it would be "some time" before there could be an easing of sterling area restrictions and a loosening of sterling currencies.

A-Pact Leaders End Indoor War

PARIS (Reuters)—Atlantic Pact commanders Friday completed the greatest "indoor war" in history—the defence of Europe against a possible Soviet attack in a third world war.

More than 300 Allied officers participated in the five-day exercise inside a heavily guarded theatre near NATO headquarters. There was no immediate statement on results.

Field Marshal Viscount Montgomery, deputy supreme commander, headed the exercise while other officers sat on the tiered seats—many with arphones for simultaneous translation into French and Turkish.

CANADIAN DEBT TO ACTOR-MANAGER

By JOHN PATERSON
Canadian Press Staff Writer

TORONTO (CP) — Michael Sadlier, tall and handsome Irish-Canadian, can lay claim to being a champion long-distance commuter.

He travels regularly between Peterborough, Ont., Bermuda, New York and Toronto, with occasional side trips to London, England, tending his various theatrical interests and contacts.

Originally an actor, he turned to management when professional stage opportunities in Canada proved too few shortly after the war. Now he spends his summers at Peterborough with the successful theatre he helped establish. In winter he takes a hand in the flourishing theatre at Hamilton, Bermuda, which he also helped to start.

TALENT SCOUT

Talent searches for Broadway and Hollywood stars take him frequently to New York and a talent and management agency in Toronto, newly-established, brings him back on flying visits.

A recent trip to London to look at some plays gave this "young man in a hurry" his latest idea.

"If I can find the right new play I'll put it on in London this fall," he said in an interview.

Mike, as the 29-year-old six-footer usually is called, left his native Dublin to join the RAF in the Second World War. Sent to Canada for training he transferred to the RCAF. After the war he returned to this country, then went to New York. Some television performances and tour with Kay Francis and Cornelia Otis Skinner whetted his appetite for acting.

In 1948 with the help of interested parties in Peterborough—and a stake of $23—he founded one of the first of the post-war summer theatres which since have sprung up in many other centres.

The next year he was co-producer with Brian Doherty in a Canadian tour with "Arsenic and Old Lace." There he met Bruce York, an Australian whose wandering had taken him to the Orient for several years before coming to Canada.

TOUGH WINTER TOUR

Sadlier and Yorke opened the Niagara Falls, Ont., Summer Theatre in 1949. That winter they toured a series of four plays on a rugged winter circuit of Southern Ontario centres.

"It almost killed us," Sadlier recalls with a shudder.

"We played one-night stands and split weeks in theatres, halls and schools. We used an old truck to transport scenery, costumes and, occasionally, actors."

Then two years ago they opened at Bermuda with an all-Canadian cast. Last year they added Hollywood and Broadway stars to play lead roles. This spring with such stars as Charlton Heston, Edward Everett Horton, Franchot Tone and Gypsy Rose Lee lined up, business is the best ever.

They have a permanent company of Canadians, Americans and Britons.

Michael Gardner of Montreal is stage manager. Others include Ron Bailey, Peterborough; Peter Mewes, Toronto and Johan Fillinger, Ottawa. Patricia Moore, George Turner and Judith Fellows are experienced British actors who now make their home in Canada.

Edward Everett Horton, veteran stage and movie star, is trying to interest Sadlier and Yorke in still another production series: A summer tour of the West Indies. Sadlier isn't sure of this year.

During the 1952 season 26,322 vessels locked through Canadian canals, about 800 more than in 1951.

Mountbatten Naval Tradition Shows in Philip's Sea Record

There's a tradition that men of the Mountbatten family conceal a serious purpose under a ready grin. The Duke of Edinburgh is no exception. He takes in stride his high responsibilities as husband of the Queen. This story, one of a series, tells of his family background, education and naval career.

By ALAN HARVEY
Canadian Press Staff Writer

LONDON (CP) — The Mounbattens, they say, the playboys with a purpose. The Duke of Edinburgh fits the pattern.

FAMOUS SEA LORD

The Mountbatten naval tradition was started by Philip's grandfather, a German prince named Prince Louis of Battenberg. He entered the British Royal navy in 1868, and rose to be First Sea Lord.

By an ironic twist, the feeling against things German that accompanied the First World War—it extended even to sausages and dachshuns—removed Prince Louis from command. The man who helped make the navy the strongest in the world had to watch the war from the sidelines.

Renouncing his German titles he changed his name to Battenberg.

Apart from the Mountbatten influence, there are many notable strains in the Duke of Edinburgh's family tree. He traces his descent from Christian the Warlike, 12th century founder of the Danish-German house of Oldenburg, and can boast royal ancestors of Greek, Danish and German blood.

POWER IN DENMARK

On his father's side, under the name of Schleswig-Holstein-Sonderburg-Glucksberg, the family has ruled in Denmark since the 15th century. At birth, Philip was sixth in succession to the throne of Greece. He has since renounced all titles to become a British subject.

The Duke and Queen Elizabeth are distant cousins. Their great-great-grandparents were Queen Victoria and Prince Albert.

Philip was born June 10, 1921, at Mon Repos, his father's house on the isle of Corfu off Greece. His father was Prince Andrew, fourth son of George I of Greece. His mother, Princess Alice, now lives as a nun on another Greek island, Tinos. Philip, an only son, had four sisters, but one was killed in an air crash.

From the first, his life was eventful. When he was still an infant revolution threatened Corfu, and the late King George V sent a Royal Navy detachment. Philip was removed to St. Cloud, a suburb of Paris, where he attended an American school called The Elms. At nine he went to Cheam in Surrey, and entered one of Britain's oldest preparatory schools.

SAW HITLER MENACE

The next stop was an unorthodox school in Germany, founded in 1920 by Prince Maxmilian of Baden. The school was run by Dr. Kurt Hahn, an anti-Nazi, and as the Hitler menace ripened Philip and Dr. Hahn both left Germany. The teacher established a new school at Gordonstoun, on Moray firth in Scotland, which Philip soon joined. He stayed in Gordonstoun until March, 1939, when he entered the Royal Naval College at Dartmouth as a cadet.

When war broke out, Philip was commissioned an officer in the Navy and was posted as a midshipman to the battleship Ramillies. He later served with the cruisers Kent and Shropshire and with the battleship Valiant.

IN FAMOUS BATTLE

In March, 1941, he was searchlight control officer on the Valiant at the battle of Cape Matapan, fought in darkness.

"It was," he said later, "as near murder as anything could be in wartime."

From his record, there is no doubt that Philip was an exceptional sailor. That ability, plus his underlying seriousness, qualifies him as a member of a family which, in the words of the weekly newspaper The Observer, "has been the talk of three European generations, giving headaches to statesmen from the days of Bismarck to those of Roosevelt, alternately charming, annoying and splendidly serving their contemporaries."

They'll Do It Every Time

By Jimmy Hatlo

Today's Bible Thought

Some teachers and writers yearn to appear brilliant the easy way by being different. They even support philosophies that would destroy liberty and bring poverty and hunger to humanity. They would take hope from the heart and the stars from the sky.

Thou has corrupted wisdom by reason of thy brightness. — Ezek. 28:17.

Aunt Het

I reckon it's natural for Sallie to fer snooty about their money, but I'd hate to feel like a somebody and know I'd be a nobody if the stock market went the wrong way.

"It Pays To Buy Quality"
STAR ATTRACTION
In New Spring Arrivals
Blue Calf Sabot Strap
Cuban Heel. AA and B widths. Sizes 4½ to 9.
$11.50
Black Kid and Suede Open Heel Strap
Wafer Platform. Cuban Heel. AAAA to B widths. Sizes 4½ to 9.
$12.95
R. ANDREW & CO.
Established 1902
LEADERS IN FOOTFASHION

Recipes . . .

Steamed Puddings Suit All Tastes, All Times

Many a successful meal planner finds the weather a source of menu inspiration. Hot summer days call for lighter foods and frozen desserts. Fresh greens predominate in spring meals; substantial main dishes and puddings taste best.

Hot steamed puddings are among the most filling of all desserts, and a dinner in which steamed puddings with a delicious sauce is included as the finish, leaves the family with a well satisfied feeling that all is well in the culinary department.

Steamed and boiled pudding were once very popular but are seldom served these days. They were often, I am afraid, over-rich and inclined to be soggy. The secret of producing a light and easily digestible pudding lies largely in the cooking, and while a boiled pudding can be very light, it is much more likely to be heavy than a steamed one.

HOW TO COOK

The Home Economists of the Consumer Section, Canada Department of Agriculture in Ottawa, have sent us a number of suggestions to keep in mind when making a steamed pudding. Pudding moulds should not be filled more than two-thirds full to give the pudding room to rise. If the mould has no lid, it can be covered with waxed or parchment paper and the paper tied in place. This keeps the steam from condensing on the surface of the pudding and making the top soggy. It is important that there always be a good supply of steam while the puddings are cooking. A regular steamer is best but a good one can be improvised by placing a wire sieve or a collander in a saucepan. If a collander or a sieve which fits into a saucepan is not available, the pudding may be placed on an inverted heat-proof saucer, small pie-plate or even a jar ring. An inch or so of boiling water should be poured into the saucepan. The saucepan used as a steamer must have a tightly fitting lid or it will boil dry. If water has to be added during the cooking period it is important that it is boiling so that there will be a steady flow of steam.

PRUNE NUT PUDDING
A LA MODE

2 cups all-purpose flour
¾ teaspoon salt
1 teaspoon soda
1 cup ground suet
½ cup chopped nuts
1½ cups chopped dried prunes
¼ cup grated orange rind
2 eggs, well-beaten
1 cup milk
1 cup molasses

Sift flour, salt and soda together. Combine remaining ingredients and stir in flour mixture blending mixture thoroughly. Pour into a greased or well-oiled two-quart pudding mold or two one-quart molds, cover with lid or waxed paper tied securely in place. Steam 1½ hours. Serve topped with vanilla ice cream.

STEAMED FRUIT PUDDING

¼ cup shortening
1 cup sugar
1 egg
2 cups sifted flour
1 teaspoon soda
1 teaspoon baking powder
½ teaspoon salt
1 cup milk
½ cup chopped nutmeats
1 cup chopped dates
1 teaspoon flavoring

Cream shortening and sugar until soft and fluffy. Add egg and blend thoroughly. Sift flour, soda, baking powder and salt together. Add alternately with milk, adding flour first and last. Fold in chopped nutmeats and dates. Blend in flavoring. Cover each cup with wax paper. Fill nine custard cups half full and tie securely with a cord. Place on a rack in a large kettle of boiling water. Have water come halfway around the cups. Cover. Keep water at boiling point. Steam for one hour. Unmould and serve.

READ THE CLASSIFIED DAILY

WI Addressed On Sanitation

WILLOW POINT — A. G. Boas was guest speaker at the March meeting of the Women's Institute Thursday afternoon.

Mr. Boas spoke of sanitation in relation to public health, basing his talk on four headings, food, shelter, defense and education. Much interesting information was gained and many questions answered.

A resolution dealing with the shortage of dentists was endorsed, and the meeting voted in favor of using some of the provincial WI emergency funds for flood relief. Easter gifts will be sent to an adopted patient at the Solarium.

Preliminary arrangements were made for the District Conference which will be held at Willow Point May 12. Mrs. B. Heddle will act as delegate. Conveners to take charge of hall, food, kitchen, etc., were appointed.

Our Father's Business

Usually we speak of the Christian faith as a life of gladness and good cheer — and so we should. However, there are times, no doubt, when even the most positive spirit in this world's struggle becomes discouraged and despondent. Others are always in a welter of calamities and perplexities. Even Jesus was referred to as a "Man of Sorrows and One acquainted with grief."

Often the "down-and-outer" gets little sympathy from those who find the going less difficult. They try to push him along with the cold comfort: "Cheer up; the worst is yet to come." Let us note that this kind of advice is also Biblical. In Jeremiah 12:5 we read the memorable passage: "If thou hast run with footmen, and they have wearied thee, then how wilt thou contend in a race with horses? and if, in a land of peace, wherin thou trustedst, you have been weary, what wilt thou do in the swelling of the Jordan?"

Well, the answer is this — one never knows just what one may do when calamity comes upon him. We try to tell ourselves that we would be calm and composed in every exigency in life. But one never knows. Caught in a building on fire, would you . . . calm or would you panic? We sometimes see different reactions at such times, when the strong "go to pieces," and the weak become a tower of strength. But we see all sorts of unworthy reactions to the disappointments of life. When the "going gets tough", how do you get? Do you get "down in the mouth" and utterly dejected? Do you get mad, blow your top, let off steam, etc.? Do you get bitter at God, and sour on life? Do you get on the defensive and say: "It's not my fault. Someone's to blame, but least of all me." Do you go out and get drunk?

There are many things we do not understand about suffering. Has God control over sin and suffering? If so, why does He allow some of the atrocities and tragedies of this world? We do not know all the answers to these questions. The one fact we can affirm is that God is not oblivious to our pain — but shares it with us — as witnessed to by the Cross.

REV. ALLAN DIXON

Prairie Guide Chosen To See Abbey Service

By ALICE ALDEN

NEW, better and more varied sizing is making clothes shopping easier and nicer for all of us, from the dainty diminutive type to the tall and statuesque. Proportioned for the higher-waisted diminutive figure is this delightful dress ideal for wear under Southern skies, afloat or ashore, and at home later. Done in rayon crepe in moon-mist shades, it is a study in pleats that fan out slightly at the hem and spread gently over the bosom, point up the flat-smooth midriff and make the waist-line doll-like. Clusters of rhinestones buckle the narrow belt and the narrow band that holds the pleats against the ribs.

TORONTO (CP) — Joyce Douglas, 18, of Flin Flon, Man., has been chosen to represent the British Commonwealth Girl Guide movement at the Coronation ceremonies in Westminster Abbey.

A scholarship student at Manitoba's normal school at Tuxedo, Miss Douglas was chosen because she is considered a "typical representative" of Canada's 90,000 Girl Guides an official of the Canadian Council of Girl Guides' Association said Thursday.

Two seats in the abbey have been set aside for representatives of the guide movement for the Coronation ceremonies of Queen Elizabeth, herself a former guider. Before her accession to the throne the Queen was chief ranger of the movement. She since has been succeeded by Princess Margaret.

Canada was chosen by ballot to select the guide. Scotland will name the other representative—a Guide commissioner—to attend the cermony.

Miss Douglas is a leader of the guide movement at Flin Flon. She has her gold cord, one of guiding's top honors.

"She fulfills all the qualifications of a girl guide, a ranger and a leader," an association official said.

Each province was asked to send in their selection for a "typical" girl guide when Canada was chosen to name the representative in the abbey. From these Miss Hughes was chosen by a national committee.

Dental Schools Needed, WI Told

BALFOUR — A letter from Hon. W. D. Black, provincial secretary, acknowledging members' support of a resolution in favor of licensing dentists from other provinces and countries, was read at the Women's Institute meeting at Woodland hall.

Another letter, from Hon. Eric Martin, minister of health and welfare, explained that the Dentistry Act of B.C. amended by Legislative Assembly of 1951, whereby the Council of College was given wider discretion in licensing of dentists from other countries.

This province has the best ratio of population to dentists of all Canadian provinces, he said. It was suggested that the fundamental cause of the shortage of dentists in rural communities was due to the fact that no new dental school has been built in Canada during the last 25 years, although the population has increased by more than 50 per cent in that period.

Mrs. J. McDonald was named delegate to the West Kootenay WI conference at Willow Point in May. Members also decided to send a contribution from the general emergency fund of B.C. Women's Institutes for flood relief. Tentative plans were made for a whist drive in April and a supper in May in aid of the building fund for the new hall, and the group decided to canvass in June for the community fund for appeals.

MARGARET FOSTER GROUP SENDS MILK TO KOREA

First donation of powdered milk from the Margaret Foster group of St. Paul's United Church has been sent to Korea, members were told at a meeting at the home of Mrs. Stanley Edey, High Street.

Shipments of milk are in 11-pound packages and are sent to Rev. E. J. O. Fraser in Korea.

Plans for mission supplies to be sent to Ahoresat, B. C. and for sponsoring a bake table at the Women's Association May tea, were made.

Two African young peoples schools, United Church Currie Institute for Boys and the Means School for Girls, were topics for the mission study led by Mrs. J. Brown and Mrs. W. Fowles. Students at these schools receive training in Christian living, fulfilling the schools' purposes by teaching others.

Soroptimist Club Greets New Member

CASTLEGAR — A new member, Mrs. P. Grimmett, was welcomed at the monthly dinner meeting of the Castlegar Soroptimist Club in Castlegar Hotel.

Mrs. Donnan was appointed chairman for the sister club in Blackburn, Lancashire, England. The Soroptimist Service Club program was outlined by Mrs. Lorna Lewis, and an address was given by Mrs. MacLean Angus on the history of Soroptimism. Greetings were sent to four new clubs.

READ THE CLASSIFIED DAILY

Needlecraft By Laura Wheeler

567

WINDOW MAGIC!

SEW-EASY! So glamorous! You have admired the charm of cafe curtains in room settings, now make your own and save! Use remnants; make over old curtains.

Beautify any window, any room! Pattern 567: cutting guides, diagrams, color, trim, ideas.

Send TWENTY-FIVE CENTS in coins (stamps cannot be accepted) for this pattern to Nelson Daily News, Needlecraft Dept., Nelson. Print plainly PATTERN NUMBER, your NAME and ADDRESS.

EXCITING VALUE! Ten, yes TEN popular, new designs to crochet, sew, embroider, knit—printed in the new 1953 Laura Wheeler Needlecraft Book. Plum many more patterns to send for — ideas for gifts, bazaar money-makers, fashions! Send 25 cents for your copy!

Dress Up With Marian Martin

SEW AND SAVE

ONE YARD 39-inch fabric—that's it, that's all you need for any one of these three stunning spring blouses! Yardage is for Misses' sizes 10, 12, 14, 16 and 18! Just think of the pretty one-yard remnants you can pick up at big savings! Pattern 9352 includes a complete blouse wardrobe — glamour, casual styles and a suit blouse with embroidery transfer for large and small mock monogram.

This easy-to-use pattern gives perfect fit. Complete, illustrated Sew Chart shows you every step.

Send THIRTY-FIVE CENTS (35c) in coins (stamps cannot be accepted) for this pattern. Print plainly SIZE, NAME, ADDRESS, STYLE NUMBER.

Send your order to MARIAN MARTIN, care of Nelson Daily News, Pattern Dept., Nelson.

New Denver

NEW DENVER — Miss Moreen Uchida has returned from Vancouver, where she was attending school.

Mr. and Mrs. James Bone and four children have returned to their home after spending the Winter months in Coleman, Alta., with relatives.

Corporal and Mrs. G. Ronald Nelson of Edmonton are the guests for three weeks of the former's parents, Mr. and Mrs. Charles Nelson, and will visit other relatives.

Mrs. S. C. Robinson was given a surprise party at her home by about 25 friends, who celebrated her birthday. The same afternoon Mrs. Robinson entertained in honor of her little daughter, Jeannie, on her fourth birthday.

Queen's Bay

QUEEN'S BAY—Mrs. J. S. Hirst has left for Victoria, where she will spend a few weeks with her brother and sister-in-law, Mr. and Mrs. Alec Attree.

Mr. and Mrs. Arthur Strawn and their son Michael, of Tarzana, Calif., have arrived to take up residense here. Mr. Strawn has purchased the Foster property.

Here is Another of the Many Top Values offered in
FREEMAN'S
March Furniture Sale
$50 TRADE-IN ALLOWANCE
on your old washer on a brand new
Simplicity Washer
Regular $159.00
Trade-in $50.00
YOU PAY ONLY $109.50
EASY TERMS
Freeman's

Nelson Social

PHONE 144

. . .

TO COAST . . . Sid Welsh returned to Vancouver by plane Friday afternoon after spending several days here on business.

* * *

AT LEGISLATURE . . . Alex Sutherland, 423 Carbonate Street, has returned from a trip to Victoria and Vancouver. In the capital, he attended sessions of the B. C. Legislature.

* * *

HOLIDAYERS . . . Mr. and Mrs. W. Hampshire and Victor Hampshire have returned from a three-month holiday in Southern California.

* * *

CLUB MEETING . . . St. Saviour's mother' club met in the Memorial Hall Thursday. Tea hostesses were Mrs. E. Lund and Mrs. A. Williams.

Allied Marriages Up

LONDON (CP)—An average of five marriages a day between British girls and United States servicemen stationed in England is being performed. During the last three months there were more than 500 such weddings.

Balfour Notes

BALFOUR — Mr. and Mrs. J. Forbes have returned from a holiday spent in Victoria and Duncan.

Mrs. A. Carlson was high scoreholder when Ladies' Bridge Club met at the home of Mrs. E. Noakes. Two tables of bridge and one of Canasta were in play.

Wynndel Notes

WYNNDEL—J. E. Johnson is visiting Camrose, Alta.

Gus Steiner from Saskatchewan was renewing acquaintances here.

Bob Brooks of Vernon was a geust of Mr. and Mrs. F. Pigott. On his return he was accompanied by Mrs. Brooks and their daughter, who have been visiting here for some time.

At a meeting of the ladies' aid at the home of Mrs. J. W. Abbott, it was decided to have goodwill offering again this year, instead of a spring sale.

Military whist was played at the Community Club's card party in the Memorial hall recently, with 13 tables in play. Winners were Mr. and Mrs. F. Pigot, Mrs. Brooks and Allan Wright, and consolation winners Mr. and Mrs. F. Hagen and Mr. and Mrs. D. Fawcett. Mrs. E. Hess held the winning ticket on a draw.

COAL
TOWLER
Fuel & Transfer
Phone 889 Nelson, B.C.

STOPS NEURITIC-NEURALGIC PAIN! ASPIRIN

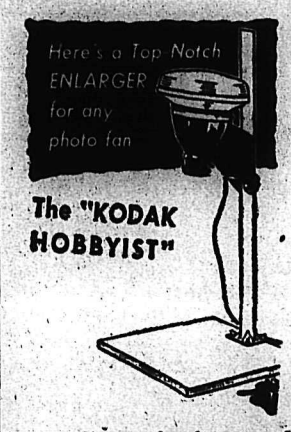

The "KODAK HOBBYIST"
A "Cold Light" Enlarger
for only
$58
The budget-priced KODAK HOBBYIST ENLARGER
is designed specifically for making top-quality enlargements from negatives up to 2¼ x 3¼ inches.
SEE IT IN OUR WINDOW
We are headquarters for darkroom supplies and all photogaphic items.
Complete Kodacraft Developing Kits, Safe Lights, Developers, Fixer, Printing Papers, etc. Graduates, Funnels, Developing Tanks, etc.
RAMSAY'S
497 Baker St. Phone 106

Church SERVICES

St. Saviour's Pro-Cathedral
(ANGLICAN)
Dean Thomas J. Leadbeater, D.D.
LENT IV
8:00 a.m.—Holy Communion (Men's Corporate Communion)
9:30 a.m.—Willow Point — Holy Communion
9:45 a.m.—Children's Church (Beginners and Primary—11:00)
11:00 a.m.—Holy Communion
"AN AFTER-THOUGHT"
3:00 p.m.—Ymir Church
7:30 p.m.—Evening Prayer
"A WAY PROVIDED"
NOTE: Missionary Film in Hall After the Service

Presbyterian Church in Canada
FIRST PRESBYTERIAN CHURCH
Kootenay and Victoria Streets
Minister: Rev L. S. van Mossel, B.A.
Organist: Mrs. W. A. Manson
11:00 a.m.—Sunday School
11:00 a.m.—Sacrament of the Lord's Supper
3:00 p.m.—Salmo
7:30 p.m.—Studies in Acts
Film: "ALL THAT I HAVE" after the service.
EVERYBODY WELCOME

St. Paul's United Church
Silica and Stanley Streets
Minister: Rev. G. W. Payne, S.T.M.
Director of Music: Mrs. T. J. S Ferguson, B.A., A.T.C.M.
SUNDAY, March 15th:
Sunday School at usual hours.
11:00 a.m.—Morning Worship
Subject: "I BELIEVE IN THE HOLY SPIRIT"
7:30 p.m.—Evening Vespers
Subject: "THE MEANING OF THE CROSS"

Mission Covenant Church
Baker and Hendryx Streets
Minister: Rev. David A. Butterfield, B.A.
SUNDAY:
10:00 a.m.—SUNDAY SCHOOL
11:00 a.m.—MORNING WORSHIP
7:30 p.m.—EVANGELISTIC SERVICE
Monday through Friday:
7:30 p.m.—Missionary Conference in the Bethel Tabernacle

Trinity United Church
Josephine and Silica Streets
MINISTER: REV. ALLAN DIXON, B.A., B.D.
Organist and Music Director: Mrs. C. W. Tyler
9:45 a.m.—Sunday School
11:00 a.m.—"THE MEANS OF GRACE"
(3rd in Series: "What We Believe")
(Broadcast over CKLN)
7:30 p.m.—THE CURE OF FEAR—REASON

First Church of Christ Scientist
A Branch of the Mother Church The First Church of Christ, Scientist, in Boston, Mass.
Sunday School — 9:45 a.m.
Sunday Service — 11:00 a.m.
SUBJECT —
"SUBSTANCE"
Wednesday Testimonial Meeting 8:00 p.m.
Reading Room, 209 Baker St. Open Daily From 3 to 5 p.m.
All Cordially Welcome

Bethel Tabernacle
In Affiliation
Pentecostal Assemblies of Canada
708 Baker Street
REV. I. M. PRESLEY, Pastor
SUNDAY:
9:45 a.m.—Sunday School
11:00 a.m.—Morning Devotional Service
4:00 - 4:15 p.m.—Bethel Fireside Hour.
7:30 p.m.—Evengelistic Meeting
Rev. Jim Nicholls, of Vancouver, Guest Speaker. Director of "Christ for Everyone"
9:00 p.m.—Moving Picture "38th Parallel"
MONDAY - FRIDAY:
A Real Mission Rally — Films, and curios of various countries each evening—7:30 p.m.

The Salvation Army
513 Victoria Street
Lieutenant E. Stokes
Lieutenant G. Allan
SUNDAY
10:00 a.m.—Sunday School
11:00 a.m.—Holiness Meeting
7:30 p.m.—Salvation Meeting
WEDNESDAY
7:00 p.m.—Band Practice
8:00 p.m.—Prayer Meeting
FRIDAY
2:30 p.m.—Home League
Missionary Meetings Monday to Friday
Bethel Tabernacle at 7:30 p.m.
EVERYBODY WELCOME

Church of the Redeemer
(Anglican)
FAIRVIEW
CANON W. J. SILVERWOOD
A.K.C. B.Ss. Vicar
11:00 a.m.—Family Service
7:30 p.m.—Evening Prayer
Preacher: The Rev. J. Rogers
Rector of Trail
9:00 a.m.—South Slocan Holy Communion

Kaslo Notes

KASLO — Mr. and Mrs. James Strachan of Retallack were geusts of the former's parents, Mr. and Mrs. J. J. Strachan, for a few days, en route to Golden where they plan to reside.

Mr. and Mrs. A. M. MacLanders had as guests their son and daughter-in-law, Mr. and Mrs. K. McLanders of Salmo.

Mr. and Mrs. H. R. Abey, accompanied by their daughter, Miss Heather Abey, left by motor for Victoria where Miss Abey will be married Saturday.

First Baptist Church
Cottonwood and Fourth
REV. THEO. T. GIBSON, B.A.
9:45 a.m.—Sunday School
11:00 a.m.—Morning Worship
"The Second Great Principle — Supremacy of the Word"
7:30 p.m.—Evening Service
"The Grounding of Your Faith"
Tuesday, 6:45—Explorers
Saturday, 10:30 a.m.—Mission Band.

The Hudson's Bay Company's
Spring Fashion Show
will be held at
The Hume Hotel Silver Room and Lounge
Saturday, March 21st
at 3 p.m. and 8:15 p.m.
Presented by the Wohelo Club of St. Paul's United Church
tickets on sale March 19, 20 from 3 to 5 p.m. at the Bay
or Phone Mrs. Harrison, 866, for Reservations
Hudson's Bay Company
INCORPORATED 1670 MAY 1670

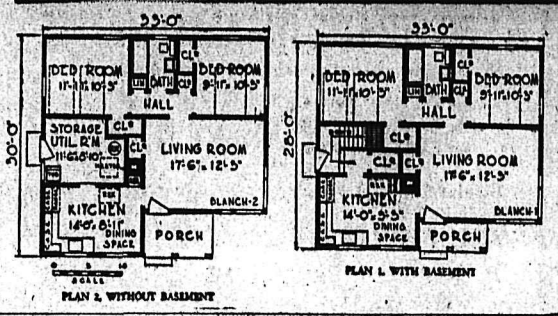

PLAN 2, WITHOUT BASEMENT

PLAN 1, WITH BASEMENT

By increasing one dimension two feet, a large storage and utility room providing laundry and heating facilities makes it possible to eliminate the basement. Each plan has two bedrooms, one of which will accommodate twin beds. Dining space is provided in the kitchen. Although this home is small in overall size, it has a large living room and porch such as are usually found only in larger homes.

DATA: Cubic feet: Plan 1 — House 14,058. Plan 2—House 9576. Square feet: Plan 1—Living area 852. Plan 2—Living area 882. Ceiling height, 8' 0". Basement, 7' 0".

Home Gardener

Water Seeds With Wick

When beginners attempt to start seed in an indoor seed box, a frequent cause of trouble is neglect to water the plants regularly. If the soil dries out and remains dry even a few hours, the infant plants may be destroyed. This is easily avoided by a method of watering widely used by florists.

This is as simple as an oil lamp, and uses the same principle of wick action.

Through a hole bored in the centre of the bottom of the seed box, a wick of fibre glass, or just a piece of clothesline six inches long, is inserted. The top is frayed and imbedded in the soil that fills the box and the bottom drops into a pan of water. As long as water is kept in this pan, the wick will raise it and keep the soil moist.

Tests have shown that plants watered in this way make maximum growth because water is always abundant, and yet not in excess; and since water is never applied to the surface, there is no washing and no compacting of soil, which would check aeration.

With such a seed box, in a sunny window, hot-bed or cold-frame, you can give your favorite varieties of vegetables and flowers several weeks' head start this Spring and insure an earlier harvest of food or beauty.

HELPFUL HINTS

Old door springs can be freshened up with paint. For a satisfactory, lasting job, use the thin enamel made for window screens. Stretch the spring slightly between two nails to open coils, then apply paint. Let paint dry before removing spring from nails.

• • •

Window putty should be replaced when it starts to crack. To take the old putty out, use an electric soldering iron. Hold the hot top against the putty until it is softened, then scrape it out with a putty knife.

Store seeds in a cool place if they reach you too early. They keep better than in a warm room.

By covering the seed box with a pane of glass, you not only keep moisture in the soil but insure a humid atmosphere above it. Wipe off drops of water which accumulate on the glass and ventilate by lifting up one edge on warm sunny days.

Buy, Sell, Trade the Classified Way

A. MATHISEN
PAINTING AND DECORATING
607 Kokanee Street
PHONE 1036-L

FAIRBANKS-MORSE

This new F-M Conversion Type Oil Burner is the quietest burner available. You'll be amazed, too, at its low operating cost. These features are possible because of the balanced design and exclusive features of the new F-M Oil Burner. It's designed and built by a company with the knowledge gained in 120 years of manufacturing experience. Let us give you all the facts — NOW.

BENNETTS LTD.
PHONE 593
324 Vernon St. Nelson, B. C.

"Your Home and Its Decorating Problems"

A talk by . . .

Miss Eileen Cross
Home Economist, U.B.C.

Monday, March 16 — 2:30 p.m.
W.I. Room — Civic Centre

Also —

Two Evening Sessions
Tuesday, March 17th, 7:30 p.m., Room A
Thursday, March 19th, 7:30 p.m., W.I. Room

Sponsored by Nelson Art Club

Awnings

Place your orders early for made-to-measure awnings and avoid disappointment

LARGE SELECTION OF COLORS

FREE ESTIMATES

Nelson Upholstery
409 Hall St. Nelson, B. C.
PHONE 146

Ceiling Color Factor In Brightness of Room

Although seldom realized, the color of the ceiling has a direct bearing on the brightness of the room. According to interior decorators the light reflected from the ceiling can give your room either a bright or subdued appearance, depending upon the reflective qualities of the color desired.

SPARKLE

If your redecoration scheme calls for a "sparkling" look, you should paint the ceiling either white which reflects around 80 per cent of the light that falls upon it, or light ivory which has a 70 per cent rating.

For a more subdued appearance, your ceiling should be colored a light buff which reflects 55 per cent of the light, pale apple green at about 50, or medium gray in the neighborhood of 45 per cent.

Still further down the light reflection ladder come pale blue and light green at 40 per cent. If for some particular reason you prefer a really subdued ceiling tone, then you could try a deep rose which reflects only 15 per cent of the light, or a dark green at less than 10 per cent.

INSULATION

Experience has also shown that insulation in your ceilings will cut your redecorating bills. In an uninsulated house, shadow lines will often form on the ceilings within a year after painting. This is caused by the condensation of moisture on the ceiling as the heat flows through the plaster.

By insulating, this greatly reduces the heat flow thereby eliminating condensation by dirt-laden moisture. While it is impossible to entirely eliminate the shadow lines from forming on the ceiling, tests have shown that insulation will retard this action for as long as three to five years. The same is true of the walls in a house.

B.C. Goes All Out To Sell Lumber

Half a million dollars will be spent by British Columbia's forest industries over the next two years in the most intensive domestic sales promotion campaign in the long history of the lumber industry in Canada.

Ten demonstration homes featuring B.C.'s most popular building softwoods in the form of Pacific Coast Hemlock and Western red cedar lumber, Douglas fir plywood and red cedar shingles and shakes will be built in key Canadian cities from coast to coast.

Architects are now being commissioned and building sites selected and in 1954 the sponsors, the B.C. Lumber Manufacturers Association, the Plywood Manufacturers Association of British Columbia and the Consolidated Red Cedar Shingle Association, expect to attract, by means of a full-scale publicity program, at least a million visitors to these modern homes of wood.

Phenomenal success of the first all-wood "Trend House," introduced to Eastern home builders in Toronto last year, encouraged the promoters to launch this larger venture. In the next two years, the sponsors believe, these "last-word" designs will help develop a potentially unlimited market for British Columbia woods in the expanding Canadian market.

Textile Company Cuts Price on Sheets

MONTREAL (CP) — Immediate price cuts, mostly a straight 10 per cent, on sheets and pillow slips, were announced Thursday by Dominion Textile Company.

A company official said the purpose of the reduction is two-fold: "To meet stiff competition from the flood of foreign goods which continues to pour into Canada and in an endeavor to obtain the full productive utilization of our mills around the clock."

28 Air-Raid Sirens For Vancouver

VANCOUVER (CP) — Twenty-eight air raid sirens will be installed here by the end of the month, civil defence officials reported. Mounted on firehalls and schools, they cost $20,120, of which the federal government contributes $14,120.

PHONE 144 FOR CLASSIFIED
READ THE CLASSIFIED DAILY

Good Plumbing
is the backbone of the home of today

Inspect a home with a happy interior and you will find a home with convenient new plumbing. . . . Whether you want complete new plumbing installed or just repairs, you will find our services satisfactory from every standpoint.

KOOTENAY PLUMBING & HEATING CO. LTD.
T. S. JEMSON, Manager
351 Baker St. Phone 666

Couchman, Fowler & Collinson Agencies Ltd.

ALL CLASSES OF INSURANCE
REAL ESTATE

P.O. Box 400 Phone 2921
Castlegar, B. C.

INSURANCE MANAGER R. A. Couchman
REAL ESTATE W. Collinson

WALDIE LUMBER & Building Supply Ltd.
CASTLEGAR, B. C.

★ Building Supplies
★ Plumbing
★ Heating and Electrical

Phone 2321

CASTLEGAR BUILDING SUPPLY STORE
GENERAL BUILDING CONTRACTOR

• Mill Work
• Sash and Door
• Plumbing and Heating
• Paints
• Hardware
• Cement and Lime

CONCRETE MIXERS FOR RENT
Large and Small

CASTLEGAR, B. C.
Box 292 Phone 2161

Planning to move? Call us first. Our modern vans and skilled movers assure a SAFE move wherever you go. We are agents for North American Van Lines, America's leading long distance moving organization. It costs no more to enjoy this finer service!

West Transfer Co.
719 Baker St. Nelson, B.C.
Phone 33

North American VAN LINES, Inc.

CALL
United Trucking & Storage Ltd.
STANLEY ST., NELSON, B. C.

DAILY FREIGHT SERVICE TO
FRUITVALE SALMO
NELSON · CASTLEGAR TRAIL · ROSSLAND

GYPROC SHEATHING
CUTS BUILDING COSTS

WEATHERPROOF ··· WON'T BURN ··· CUTS COSTS ··· ADDS STRENGTH

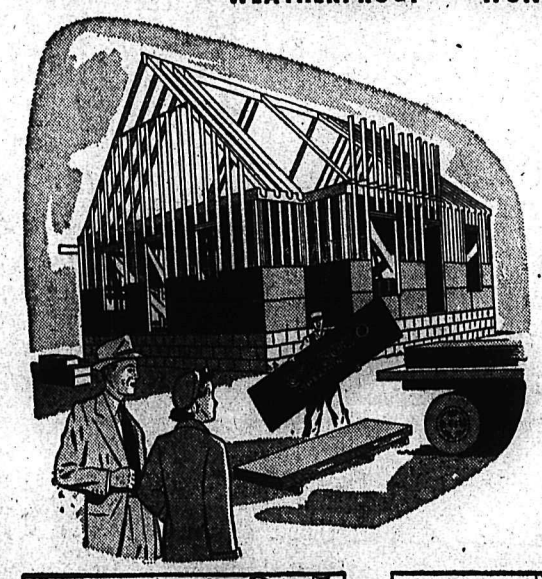

GYPROC SHEATHING is the practical, fire-protective sheathing for use with wood siding, reinforced stucco, brick or other masonry veneer. It is economical, easy to handle and quickly erected. GYPROC SHEATHING is sawn and nailed like lumber, with practically no waste. Edges fit snugly, forming rigid, wind-resistant, well-braced walls.

GYPROC SHEATHING meets the requirements of Central Mortgage and Housing Corporation building standards. Available through Builder's Supply and Lumber Dealers across Canada.

GYPROC is a registered trademark for your protection. Manufactured only by

Gypsum, Lime and Alabastine, Canada, Limited
VANCOUVER CALGARY WINNIPEG
TORONTO - 5 MONTREAL - 2

GLA PRODUCT

S-23

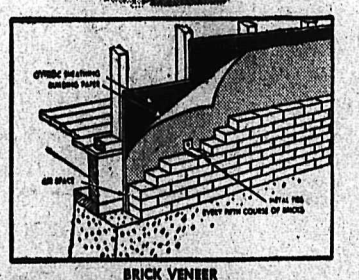

BRICK VENEER
The GYPROC Sheathing is covered with building paper. A ¾" to 1" air space is formed between brick veneer and building paper. Galvanized brick ties are nailed through the Sheathing into studs at every fifth course of brickwork.

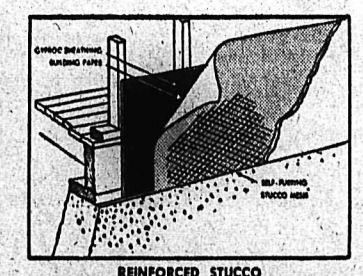

REINFORCED STUCCO
Crystalite Reinforcement is erected horizontally with self-furring crimps in contact with building paper. All horizontal and end joints are lapped at least 2". Additional 12" angle strips are erected vertically at all external corners.

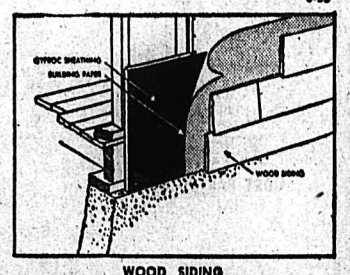

WOOD SIDING
Wood siding is nailed through the Sheathing into every stud. End joints of siding are located over studs, with double studs at sides of openings and at corners to allow solid nailing for trim and ends of siding.

Around the KOOTENAY in Sport

By LEN WALKER

The door closed on senior hockey in Nelson for another season Thursday night as Spokane, or should I say "Bones" Ramsden, pulled the string and the unbelievable happened. The fans had never cheered harder, but Flyers were too much for the Leafs. After taking a 3-1 lead in the first period, they could not cope with the runaway Ramsden, who, if Spokane had lost, would have been called the goat of the series for he scored a goal for Nelson. This probably was the spur that set him off. And he redeemed himself with three more goals before the evening was over —and all for the Flyers.

The Flyers played like champions and deserved to win. They fought gamely even when they were down two goals. Our own boys need have no shame. They went out like the good sports they are.

It is hard to realize that Nelson is out. This was to have been the Leafs' year, most fans fondly believed—even some of the opposition fans. The crowds have followed the Leafs faithfully throughout the season and their team gave them plenty to talk about this season. The boys dished up a good brand of hockey.

Talk to the players and you know they feel bad about being knocked out. They, too, felt this was Nelson's year, but as Glen Smith put it, "when you think you're in, you're out, and when you believe that you haven't a chance then you're right in there." He gave the Kimberley Dynamiters as an example. Although they were in the cellar by a large margin they were, up to Friday, still giving Trail a fight for that finals position.

The Leafs are hanging their skates up for another season, and we suppose that some will be leaving for their homes in various places in Canada. With them they can take our thanks for a good season, and for those disappointed fans, all we can say is: "Wait till next year."

Smokies End Dynamiter Run; Meet Flyers Monday

GONZAGA'S Jerry Vermillion (foreground) spills to the floor during a moment of heated action at the NAIA tournament in Kansas City, Mo., and his outstretched legs, coupled with those of an unidentified teammate, make him appear three-legged. The loose ball bounds away appearing to balance on the head of Southwest Missouri's Art Helms. The Missourians, defending NAIA champions, coasted to a 95-74 victory. —AP Wirephoto.

TRAIL — Trail Smoke Eaters whipped Kimberley Dynamiters 6-2 Friday night in Cominco Arena to take the best of five WIHL semi-finals, three games to two.

The arena was packed to the rafters for the crucial game. The Trail fans got a scare when the Dynamiters came through with an early goal. They breathed easily again when Trail forged ahead and went on to take the game by a four-goal margin.

Smokies open their league final against Spokane Flyers Monday in their own ice palace here.

The Kimberley club flew into the Trail Smoke Eaters right at the starting whistle, and within 45 seconds fired in their first goal. This important marker was made when Schmied broke through the Trail lines and following a long end to end dash fired it in. The Smokies, taken by surprise, lost no time in tightening up their defence and letting down to some good fast hockey. In spite of this the Dynamiters almost strengthened their margin again when Bursaw was benched, but the Moe Young penalty-killing crew proved too much for them and they were left with still only one goal.

At 16:49 Bursaw picked up a pass from Kenny Cook and drove it past Buckholz and tied the score. Both teams fought hard but the score remained at one-all.

The second period opened with Smoke Eaters fighting hard to break the tie but the tough Kimberley defence was at the moment impregnable. At 3:28 Yost of Kimberley received a penalty that proved a big setback for Dynamiters.

The Smokies scored two quick goals that put them well out in front of the hard working Kimberley club.

The Trail boys strengthened their margin once more when Coach Moe Young fired a pass to Kenny Cook who banged it past Buckholz. The score remained at 4-1 for the remainder of the period.

In the third frame both teams seemed tired but the Trail club still retained some of its former spark and kept the game going at a fair clip. Mailey filed the first goal of the period and at about the five-minute mark Secco, Bursaw and Rypien flew down the ice on an end to end passing play which resulted in a goal by Bursaw.

The final goal of the game was scored by Kimberley as the game ended.

Lineups:

Trail — Sofiak, goal; Hamilton, Sinclair, Cook, Corrado, defence; Turik, Bursaw, Rypien, Secco, Hyssop, Shabaga, Mailey, Kromm, Meo Young.

Kimberley — Buckholz, goal; Jones, Johnson, Yost, defence; Banting, Hockley, Mellor, Kavanagh, Bell, Mellor, Lamb, Barre, Schmied, Livingston, Tatchell.

SUMMARY

First period — 1. Kimberley, Kavanagh (unassisted) :44; 2. Trail, Bursaw (Cook, Secco) 16:49.

Penalties — Bursaw (2), Kavanagh, Bell.

Second period — 3. Trail, Turik (Young, Rypien) 4:38; 4. Trail, Sinclair (Turik) 4:57; 5. Trail, Cook (Young) 8:38.

Penalties — Trail, Bursaw :44, Kromm 7:26, Hamilton 15:15; Kimberley, Yost 3:28.

Third period — 6. Trail, Mailey (Cook) 2:23; 7. Trail, Secco (Bursaw, Rypien) 5:45; 8. Kimberley, Livingston 6:27.

Penalties — Trail, Corrado 9:19; Rypien 17:05; Kimberley, Mellor 1:04 (10 minute misconduct, match misconduct) 1:43.

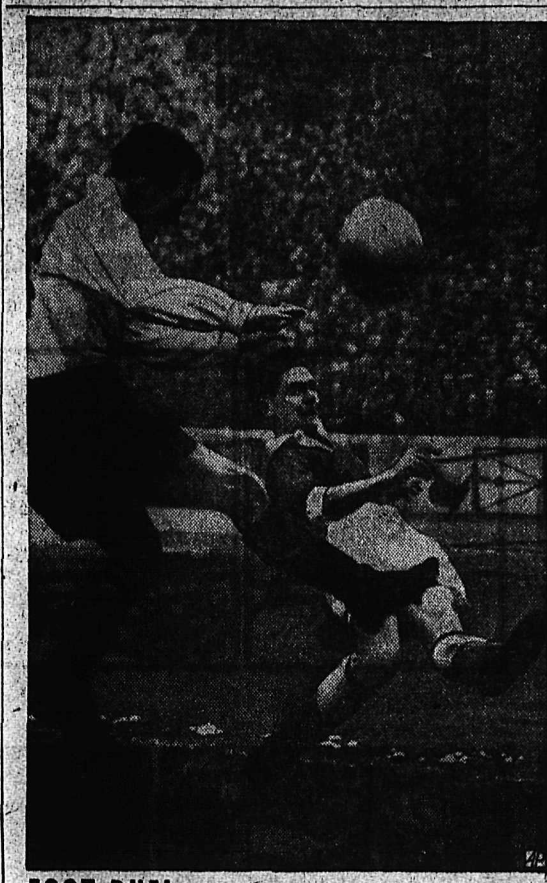

FOOT DUEL — It's a matter of whose foot got to the ball first as Chelsea's Armstrong, left, and Birmingham City's Warhurst battle for position in a cup match at Chelsea, England.

Hawks, Bruins, Leafs Vie For Last 2 Playoff Spots

By The Canadian Press

The National Hockey League schedule has reached the stage where every point counts. Thursday night the four top teams grabbed one each, but Boston Bruins probably prized theirs the most.

Thanks to Fleming Mackell's two goals the Bruins fought to a 2-2 tie with the league-leading Detroit Red Wings and the draw gave the fourth-place Beantowners a three-point spread between them and the idle Toronto Maple Leafs.

The one point Chicago Black Hawks got for their 2-2 draw with the second-place Montreal Canadiens kept them that point ahead of the Bruins.

With Detroit already assured of first place and the Canadiens pretty confident of second, interest is focussed on Chicago, Boston and Toronto, all scrambling for the last two playoff berths.

NHL president Clarence Campbell said Thursday a preliminary inquiry into playoff dates for the Stanley Cup series indicated the first two dates will be March 24 and 26. Since Detroit is slated for the playoffs it will meet the third-place finisher at Detroit on the opening two dates. Unless the Canadiens are scuttled out of second place they will have the first two games at home against the fourth-place finisher.

Opening the Boston-Detroit game Thursday night, Tony Leswick and Johnny Wilson scored for the Wings within 64 seconds of the initial whistle. But Mackell exploded minutes later to score his pair within 38 seconds. The last two periods were scoreless.

A goal by Tom Johnson in the last 17 seconds of play gave the Canadiens their tie with the Black Hawks. Montreal trailed 2-1 from early in the second period and in a last-minute gamble pulled goalie Gerry McNeil from the nets. Twice the Hawks fired on the open net. One shot bounced off a post and the other was caught by Bernie Geoffrion. Then Johnson raced in for the tying counter.

Doc Couture and Sid Finney scored the Hawks' openers and Elmer Lach slammed in the other Canadian goal.

Six games are slated for the weekend. Chicago and Detroit play a home-and-home series beginning in Detroit Saturday night. Boston is at Toronto and New York faces Montreal the same evening. Sunday Toronto meets New York and Montreal journeys to Boston.

HOCKEY'S BIG 7

	G	A	Pt
Howe, Detroit	47	45	92
Lindsay, Detroit	32	37	69
Richard, Montreal	25	32	57
Hergesheimer, N.Y.	29	27	56
Delvecchio, Detroit	13	42	55
Ronty, New York	16	35	51
Prystai, Detroit	14	32	46

WINGING WAY TO TITLE - By Alan Mayer

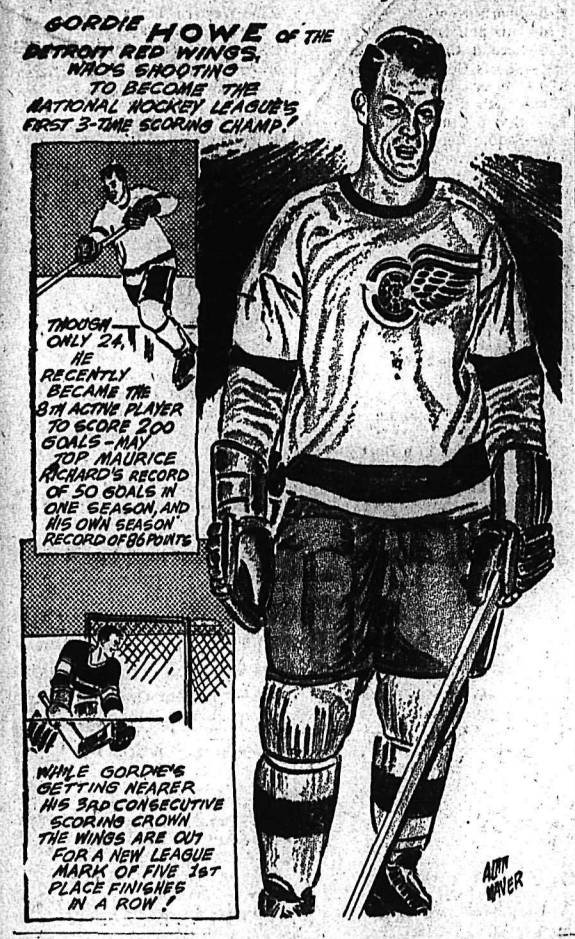

Curling Champs Banquetted

DAUPHIN, Man. (CP)—Canada's 1953 curling champions were honored at a 12-end banquet Thursday night.

Ab Gowanlock, Jim Williams, Art Pollon and Russ Jackman, members of the rink that took the curling honors at Sudbury last week, were presented with desk barometers by the Dauphin Curling Club, special clocks by the town of Dauphin and bronze buffalo statues by the government of Manitoba.

Premier D. L. Campbell thanked the rink for keeping the championship in Manitoba and Mayor Garnet Coulter of Winnipeg said they are the curling champions of the world.

The menu included soup 'er up, four-foot-ring pickles, roarin' game celery, Brier turkey, hack Murphies a la hogline, in-turns and outturns a la vegetable, skipper's delight salad with last-shot stimulant and granite dessert with cold-draw filling.

Palmer Plugs Win By a Nose

Dick Palmer's Plugs won by a nose in Friday night's final of the Plug and Colt Competition at the Nelson Curling Club. George Barefoot's frisky Colts ran them down to the wire, but were edged 16-15.

Palmer had A. Arcure, Jack Morris and Bill Gould in harness, while sporting Colt colors was Barefoot, Charles Suitor, Roy Hermanson and Len Bicknell.

With Stane and Besom

Results of play in the Nelson Curling Club's Knockout competition Friday were:

T. A. Wallace 4, R. P. Riesterer 14
D. Meakins 7, E. C. Hunt 10
J. Thom 5, W. A. Triggs 10
J. Muir 5, T. H. Bourque 10
J. R. Bailey 5, H. Suitor 8
W. Gold 9, L. J. Maurer 10
B. B. Stallwood 9, J. Harvey 8
H. A. Greenwood 5, R. Hickey 8
W. Burdenie 0, W. Young 1

MANY "SPOTTERS"

LONDON (CP)—Amateur "spotters" who study the movements of trains, airplanes and buses have become so numerous in Britain that a special publication, "every spotter's weekly," has been launched. Besides news items it carries hints such as what pad and pen to use.

WIHL Finals Open at Trail Monday

With the Trail Smoke Eaters and the Spokane Flyers all set to square off in the WIHL finals, it has been announced that first two games of the best-of-five series will be played in the Smelter City. First game is Monday night.

The third and fourth games will be played in Spokane and if a fifth game is necessary it will go back to Cominco Arena.

Del Rice Second To Campanella

ST. PETERSBURG, Fla. (AP) — It's taken the experts a long time to realize it, but today steady, colorless Del Rice is generally regarded as the best defensive catcher in the National League and second only to Brooklyn's Roy Campanella in all-round ability.

Among those who rank the St. Louis Cardinals' "iron man in the iron mask" as the best receiver is Campanella.

"Rice is the best I've seen in this league," the all-star catcher said. "He's a fine handler of pitchers, he's got a great arm and is a marvel at getting under foul flies. And furthermore, he can catch every day."

The main thing that keeps Rice from taking his place among the truly great catching stars of the game, besides his slowness of foot, is his inability to hit anywhere around the .300 mark. He has done everything else 100 per cent since he joined the Cardinals in 1945. But up to this year his highest batting average is .273.

FIGHTERS' PURSES HELD UP DURING INVESTIGATION

VANCOUVER (CP) —Purses of two fighters were held up and a manager was under investigation today by the Vancouver Athletic Commission.

The commission took action following Thursday night's boxing show at Exhibition Gardens.

Under investigation are Lonnie Malone, lightheavyweight from Los Angeles; Larry Watson, Omaha, Neb., and his manager, Bob Wark of Seattle.

Malone lost to Eddie Cotton of Seattle in the third round of a scheduled 10-round main event, and Watson was disqualified for a "poor show" in a bout with Jim Byrnes, Seattle. Malone was said to have been an "unwilling worker."

Promoter Earl Kalani signed up Watson believing he was the highly rated Negro fighter from the eastern United States.

The fighter who signed here as Larry Watson is not a Negro, and he did not make an appearance until shortly before the fight. He did not turn up for the official weigh-in earlier in the day.

N.H.L. LEADERS

By The Canadian Press

Standing — Detroit, won 35, lost 14, tied 16 — 86 points.

Points — Howe, Detroit — 92.

Goals — Howe, Detroit — 47.

Assists - Howe, Detroit — 45.

Shutouts — McNeil, Montreal — 10.

Penalties — Lindsay, Detroit — 109 minutes.

Councilwoman on Horns of Dilemma

DETROIT (CP) — Councilwoman Mary Beck says she's having difficulty rounding up 25,000 men to escort competitors in the Women's International Bowling Congress scheduled for here this spring.

An ardent bowler, Miss Beck said she made the promise when she went to Seattle last year to persuade the Congress to hold its tournaments here.

"I had no experience winning a convention for a city. Other cities came well-supplied with money, entertainment, gifts and promises and all I had was an invitation."

Miss Beck was last to make her bid. She threw away her prepared speech, jumped up and promised a male escort for every woman attending the congress.

"That brought the house down and they voted to come to Detroit for the first time in 25 years.

"I was just kidding but now I realize there are 5000 teams of five women each coming here beginning April 6, and that means 25,000 women who expect escorts."

Only solution to the problem, she said, was to get Mayor Albert Cobo out of town during the tournament.

"Then I would be acting mayor and I could call out the police and fire departments."

Arts, Crafts Club Started at Golden

GOLDEN. — Golden Parent-Teacher Association is sponsoring formation of a hobby club in this community to be known as the Golden Arts and Crafts Club. Mrs. T. Burton has been named chairman of the committee in charge, with Mrs. Robert Clark secretary and Mrs. Axel Hansen in charge of publicity.

Any arts or handicrafts in which there is local interest will be sponsored by the group on an organized basis and instruction will be provided. The committee is making efforts to locate permanent quarters where group members can carry out development of their hobbies and atristic interests.

Pups Outpoint Bombers Again; Off to Rossland

Notre Dame Pups Friday night made it two in a row over High School Bombers when they downed them 40-29 in a basketball game at the Civic Centre.

The first half was close. Both teams fought gamely to get the edge and when the game reached the half the Pups held a slim 15-13 lead. The Pups in the third quarter salted the game away. They suddenly caught fire and racked up 17 points while holding the High boys to seven. From this point to the end the Pups were never in much danger. Although they were outscored in the final quarter they coasted to their victory.

Bud Godderis was high scorer of the evening picking up 14 points. Nils Sjoberg of the Pups and J. McNabb of the High School each chalked up 11 markers.

The Pups will journey to Rossland Saturday night to take on Rossland High School team in an exhibition game.

Ostrich Race Part Of Extravaganza

TORONTO (CP) — The ostriches stopped to ogle a blonde in the third row, but that was the only hitch as the Canadian National Sportsmen's Show opened an eight-day stand here Friday.

The winner of what probably was Canada's first ostrich race dasn't announced after the ungainly birds, blinking in the strong lights, hauled their riders around in little sulkies.

The race was but one feature of the extravaganza, the largest exhibition of its kind in North America.

It was officially opened by Lieutenant-Governor Louis O. Breithaupt of Ontario at the Canadian National Exhibition Coliseum.

Log-rolling jousts, log-sawing and chopping competitions, canoe-tilting and fly-casting add to the outdoors Canadian flavor of the spectacle. Spectators can wander past acres of boats, guns, fishing tackle and other outdoor accessories.

Profits from the show, put on by the Toronto Anglers and Hunters Association, go to the promotion of conservation of Ontario's wild life.

Trail Takes Kootenay Intermed Opener 6-3

KIMBERLEY — Hitting a hot scoring pace right from the start, Trail's fast-passing intermediates turned back Kimberley 6-3 here Friday night in the B.C. semi-final opener. The squads meet again Saturday night in the best-of-three series to decide the Kootenay's representative in the Coy Cup provincial championship.

Kootenay winners will meet the Okanagan reps in a title playoff to be held in the Kootenay.

Stanton led the Silver City crew, flipping in a pair of goals, one in the first and one in the second period. Sisson, Rotinski, Robertson and Mailey were other Trail marksmen.

Kimberley scoring was divided among Port, Shannon and Kershaw.

SUMMARY

First period — 1. Kimberley, Port (Fergus, Shannon) 9:13; 2. Trail, Rotinski (Stanton, Roberts) 12:42; 3. Kimberley, Shannon (Thoren, Sorenson) 15:49; 4. Trail, Sisson (Palmer, Rotinski) 17:10; 5. Trail, Stanton (Kwasnie, Ford) 18:28.

Penalties — Rotinski, Port (high sticking).

Second period — 6. Trail, Robertson (Mondin, Stanton) 16:39; 7. Trail, Stanton (Robertson, Kwasnie) 17:10; 8. Kimberley, Kershaw (Armstrong, Fergus) 19:15.

Penalties — Ford (tripping).

Third period — 9. Trail, Mailey (Palmer, Rotinski) 9:02.

Penalties—Barker (too many men on ice.)

PLANS EXHIBITION SERIES OVERSEAS NEAR COMPLETION

MONTREAL (CP)—Plans for a series of exhibition hockey games between Montreal Canadiens and Chicago Black Hawks in England and on the continent are nearing completion, a spokesman for the Canadien club said Wednesday.

The original plan was for the series to be between Canadiens and Detroit Red Wings but the Detroit club couldn't make arrangements and the Black Hawks took over.

Pending completion of final arrangements, the Hawks and Canadiens will leave Montreal April 24 and return around the first of June. In addition to games in England and Paris, the teams may play in Germany, Italy and Switzerland and possibly other countries.

School Teams of Five Centres In Volleyball Tourney Here Today

There will be plenty of excitement in the Junior High gym Saturday as the West Kootenay Senior High School Volleyball tournament will be run off. Teams from South Slocan, Procter, Trail, Rossland and Nelson will compete in the round robin playoff which will get under way at 10 a.m.

Nelson High School is counting on rep teams under the supervision of Miss Price and Walter Elmes to come out on top. The girls have been practicing since before Christmas.

Members of the Nelson girls team are Jane Bennett, Mary Ann Swanson, Ruth Husum, Audrey Richards, Barbara Williams, Dorothy Foster, Gladys Bonderud, Kay Batchelor, and Margaret Smith

Playing for the boys will be Jim MacNabb, Sam Simenoff, Settimo Zanon, Lorne Loomer, Mike Amsden, Alf Farenholtz, and Frank Elsener.

General Skating Today
10 A.M. to 12 Noon

Children's Skating
SUNDAY
3 to 5 p.m.

THE MARK OF THE WORLD'S MOST FAMOUS HAT
Ambassador
UNMISTAKABLY - AN AIR OF SUCCESS!
STETSON HATS
The Stetson "cushioned-to-fit" leather has been the standard of hat comfort for over 70 years.
Stetson Hats are priced from $8.95 to $50
Equally popular - STETSON MILLINERY

The Past is in our Future
The high quality you enjoy in "Black & White" is achieved by patient years of maturing selected Scotch whiskies and blending them in the special "Black & White" way. Steadily increasing demand for this fine Scotch is the measure of its excellence — and its popularity.

BUCHANAN'S
'BLACK & WHITE'
SCOTCH WHISKY
The Secret is in the Blending
By Appointment to the late King George VI
Scotch Whisky Distillers James Buchanan & Co. Ltd.
Distilled, Blended and Bottled in Scotland
CONTENTS 26½ OUNCES
This advertisement is not published or displayed by the Liquor Control Board or by the Government of British Columbia.

720

LI'L ABNER

HENRY

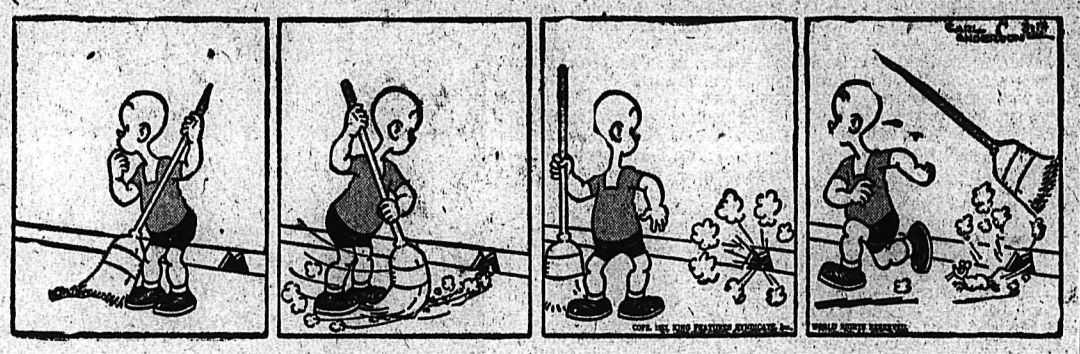

KING OF R.C.M.P.

BLONDIE

SECRET AGENT

DONALD DUCK

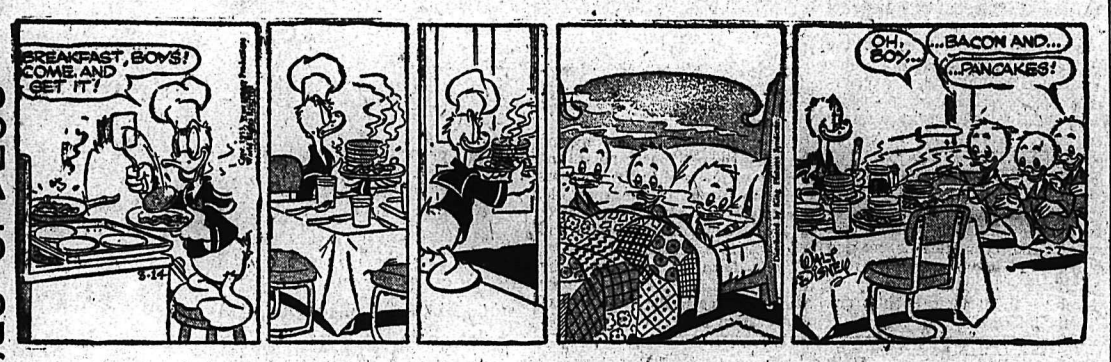

BUZ SAWYER

JIGGS

CLASSIFIED ADS

PERSON-TO-PERSON WANT ADS FOR QUICK RESULTS!

Phone 144 — Deadline for Classified Ads—5 p.m. — **Phone 144**

BIRTHS

MARKEN—To Mr. and Mrs. Pete Marken of Passmore, at Kootenay Lake General Hospital, March 11, a daughter.

BURNS—To Mr. and Mrs. James Burns of 1002 Kootenay Street, at Kootenay Lake General Hospital, March 11, a daughter.

BOTHAMLEY—To Mr. and Mrs. John Bothamley of Riondel, at Kootenay Lake General Hospital, March 11, a daughter.

THOMAS—To Mr. and Mrs. Raye Thomas of Salmo, at Kootenay Lake General Hospital, March 12, a daughter.

HELP WANTED

SENIOR SOCIAL WORKER — MALE

An opportunity of considerable challenge and scope with a very promising future is available to a university graduate with his degree in social work and practical related experience. Duties will involve case work rehabilitation activity with provincial and federal penal institutions, specialized personal interest in the field of penal reform, liaison with governmental departments and associated social agencies, etc. Because of the specialized nature of the work involved, the acceptable candidate willl ibe oine with positive administrative abilitiesl, well rounded interests, unmistakable breadth of personal understanding, ability to address audiences, an interest in all matters of prisoner reform and progressive penal legislation. You are invited to address your letters of inquiry or applications which should state age, academic and experience resume, salary required, under personal cover to

The Board of Directors,
John Howard Society of British Columbia,
319 West Pender Street,
Vancouver 3, B.C.

LIMITED VACANCIES EXIST FOR MESSING OFFICER IN THE RCAF. APPLICANTS MUST HOLD DEGREE IN HOUSEHOLD SCIENCE OR HOME ECONOMICS AND BE ELIGIBLE FOR MEMBERSHIP IN CANADIAN DIETITIC ASS'N.

Apply to:
COMMANDING OFFICER
RCAF RECRUITING UNIT
LETHBRIDGE, ALTA.

PRINTER - COMPOSITOR WANTed for weekly paper and job shop. One who knows cases and general routine and will be able to assume foreman's job in future. Apply with full details to Box 8305, Daily News, stating also monthly wage.

YOUNG MAN FOR SALES CLERK —Excellent opportunities for advancement in Canadian-wide company. Apply Box 9467, Daily News.

(Continued in Next Column)

HELP WANTED (Continued)

Experienced Bookkeeper

able to operate machines. Permanent position for suitable applicant. Salary $150 to $165 per month, depending on experience.

APPLY:
DAILY NEWS BOX 268

TUTOR WANTED: 3 NIGHTS A week for French, Mathematics and English, High School student, at once in Nelson. Apply Box 6864 Daily News.

WANTED — TRANSITMAN FOR surveys throughout the Kootenay. Steady work. Apply S. V. Shayler, P.O. Box 252, Kimberley. Ph. 54.

DO YOU NEED MONEY? AVON Cosmetics will supply that need. Territory available now. Box 54, Daily News.

WANTED — STENOGRAPHER, preferably good at figures, for work on costing and typing. Wood Vallance Hardware Co. Ltd.

WANTED—EXPERIENCED STENographer. Must be good typist. For Nelson business office. Box 9594, Daily News.

WANTED — DOOR MAN; SOME typing necessary. Apply Civic Theatre.

SITUATIONS WANTED

DRESSMAKER ALTERATIONS A specialty. Reasonable rates. Phone 1678-L.

INCOME TAX, ACCOUNTS — Handled by ex-bank manager. Box 9973, Daily News.

POSITION OF BUTCHER AND sausage maker or store clerk. — Apply 1401 Cedar Street.

WHEN YOU HAVE GARDEN work for now and in the Summertime, phone 1617-X.

WANTED—HOUSEWORK BY THE hour. Phone 1494-R.

AGENTS WANTED

CALL ON PROPERTY OWNERS Earn big money taking orders for remarkable product that saves building owners 70% on maintenance. R. C. Patton started with us in January and earned $11,754.60 first six months. Many other equally exceptional money-making records. If 30 or over and willing to work full 8-hour days, write JACK CANNING, President, Dept. 50, Box 789, Fort Worth 1, Texas.

PART OR ALL OF YOUR TIME, make extra money. Sell to your friends and others in a protected territory our guaranteed necessities including toilet preparations, housekeeping products, farm specialties, etc. FAMILEX, 1600 Delorimier, Dept. C, Montreal.

(Continued in Next Column)

AGENTS WANTED (Continued)

The Southwestern Petroleum Co. Offers You an Excellent Opportunity

A financially strong heavy-duty lubricant manufacturer needs an aggressive salesman for a choice territory in this area.

YOU must have a good car, be between the ages of 30 and 50 and willing to put in five full days a week, making calls and demonstrations.

WE offer a complete line of specialized heavy-duty greases, oils; upper cylinder lubricant, anti-freeze, and wood preservatives. These products are as staple; so well accepted that over 75% of our business comes from repeat orders.

YOU will receive all of the necessary samples and literature it takes to become a volume producer. If you are the right man, you may later be considered for Division Management.

WE want a salesman who wants to sell on a commission basis because he is smart enough to know that is the only way to make big money in the selling profession. Our commissions are liberal, so the opportunity to make big money is there.

IF you are looking for a permanent connection with a progressive company, please rush a brief resume of your selling background to R. D. TAVENDER, Dept. 60, Box 789, Fort Worth, Texas.

SALESMEN — ABSOLUTELY make $50 a day. New sensational utility item for every food, beverage outlet, etc. Samples furnished. UTILITY A CO., 58-C30 West Jackson, Chicago 4.

Buy, Sell, Trade the Classified Way

FOR SALE MISCELLANEOUS

CHAIN SAW, P.M. 4 H.P., $150.00; Morris chair $6.00, English oak sideboard $50.00, dining room table $8.00, hall rack $7.50, Mission oak table $5.00, kitchen table $5.00, double bed, spring and mattress $25.00; smokers' stand $2.00, new Astral fridge $100.00, sealers 50c a dozen, pipe fittings, garden tools, 1-gal. glass churn with butter mould and pats $3.00, coal oil lamps 50c, and Stanley 45 plane $20.00. Apply J. Peachy, R.R. No. 1, near Balfour Beach Inn.

FOR SALE—ONE UNIVERSAL 4-hole ice cream fridge, pop cooler, scale, meat cutter, 2 oil heaters, 1 gas grill. Could be seen at Avenue Grill and Groceteria; next to High School, Castlegar.

PIPE — FITTINGS — TUBES — Special low prices. Active Trading Co., 935 E. Cordova St., Vancouver.

FOR SALE — WESTINGHOUSE electric range. 110 volt, in good condition. $50.00. H. Nixon, Bonnington, B.C.

GOOD USED 1¼-INCH BLACK pipe, 16c per foot. Apply Box 7152, Trail Times, Trail, B.C.

FOR SALE—BED AND SPRING-filled mattress, $70; drop-leaf kitchen table, $6. Phone 473-X.

FOR SALE—USED KEMAC FURnace oil burner, tanks and thermostat. Phone 1127-R.

CONSULT US FOR YOUR CABinet requirements. Phone 1282-L.

MICRONIC HEARING AIDS.—Write P.O Box 39, Nelson, B.C.

BOATS and ENGINES

4-CYLINDER MARINE ENGINE—Propellor shaft -rudder. 1939 Mercury-Ford, parts. J. Keiran, R.R. 1, Nelson, B.C.

ROOM AND BOARD

ROOM AND BOARD; GENTLEman preferred. Apply Mr. B. Hughes at corner of 8th and Government Street.

ON THE AIR

CKLN PROGRAMS . . . 1240 ON THE DIAL

(Pacific Standard Time)

SATURDAY, MARCH 14, 1953

7:05—Breakfast With Boats
7:15—Sports Page
7:20—Breakfast With Boates
7:30—News
7:35—Breakfast With Boats
7:45—Rise 'N' Shine
8:00—News
8:10—Sports News
8:15—Hits and Encores
8:30—Second Cup of Coffee
8:55—Sports Corner
9:00—Western Roundup
9:15—Saddle Serenade
9:30—Stamp Club
9:45—Saddle Serenade
10:00—Children's Theatre
10:30—Notice Board
10:45—News
10:55—Weather
11:00—Metropolitan Opera
2:30—Musical Reveries.
3:00—News
3:10—Old Country Sports
3:30—Music From the Films
4:00—John Fisher
4:15—Sports College
4:30—Western Trails
4:45—Pacific News
4:55—Report From Parliament Hill
5:00—Cavalcade of Melody
6:00—News
6:05—N.H.L. Hockey
8:00—Saturday Special
10:00—News
10:15—Saturday Special
10:45—Sports Roundup
11:00—Around the Town

SUNDAY, MARCH 15, 1953

9:00—British News
9:15—News
9:30—Harmony Harbour
10:00—B.C. Gardener
10:15—Just Mary
10:30—Way of the Spirit
11:00—Trinity Church
12:00—Symphony Orch.
1:30—Critically Speaking
2:00—Fiddle Joe's Yarns
2:30—Three Men in a Boat
3:00—News
3:05—Ask the Weather Man
3:12—Weather
3:15—U. N. on Record
3:30—Musicale
4:00—Bethel Fireside Hour
4:15—Here's Health
4:30—Memory Lane.
5:00—Hour of St. Francis
5:15—Longines Musicale
5:30—Guy Lombardo
6:00—Stage 53
7:00—News
7:10—Weekend Review
7:20—Our Special Speaker
7:30—Highways of Melody
8:00—Comedy Time
9:00—Organ Reveries
9:30—Mystery Program
10:00—News
10:15—Talk
10:30—Starlight Ballroom
11:00—"NEWS" Night Cap

CBC PROGRAMS

(Pacific Standard Time)

SUNDAY, MARCH 15, 1953

8:30—Sunday Morning Recital
9:00—BBC News
9:15—Mainly About Books
9:30—Harmony Harbour
10:00—B.C. Gardner
10:15—Just Mary
10:30—Way of the Spirit
11:00—News
11:03—Capital Report
11:30—Religious Period
12:00—Symphony Orchestra
1:30—Critically Speaking
2:00—Fiddle Joe's Yarn's
2:30—Jake and The Kid
3:00—News
3:05—Ask the Weatherman
3:12—Weather Forecast
3:15—U. N. on the Record
3:30—Symphony Orchestra
4:30—Chamber Music
5:00—Sunday Chorale
5:30—Little Symphonies
6:00—Stage 53
7:00—News
7:10—Weekend Review
7:20—Our Special Speaker
7:30—Distinguished Artists
8:00—Comedy Time
9:00—de Rimanoczy Quartet
9:30—Vesper Hour
10:00—News
10:15—Talk
10:30—Recital
11:00—Collectors Items
11:57—News
12:00—News

MONDAY, MARCH 16, 1953

7:00—Fisherman's Broadcast
7:15—Musical Minutes
7:30—News
7:35—Musical Minutes
7:45—Morning Devotions
7:55—March Past
8:00—News
8:10—Here's Bill Good
8:15—Breakfast Club
8:45—Laura Limited
9:00—BBC News
9:15—Aunt Lucy
9:30—Harmony House
10:00—Morning Visit
10:15—The Happy Gang
10:45—Musical Kitchen
11:00—Kindergarten of the Air
11:15—A Man and His Music
12:15—News
12:25—Showcase
12:30—B.C. Farm Broadcast
12:55—Five to One
1:00—The Concert Hour
2:00—School Broadcast
2:30—Easy Listening
3:00—Brave Voyage
3:15—Musical Program
3:30—Trans Canada Matinee
4:15—Road Show
4:30—The Valley of Seven Sisters
4:45—News
4:55—Spotlight
5:00—Rawhide
5:30—London Studio Concert
6:00—Lux Radio Theatre
7:00—News
7:15—News Roundup
7:30—Pacific Pianoforte
8:00—Fireside Singers
8:15—Symphony Orch.
9:00—Farm Forum
9:30—Here's Juliette
10:00—News
10:15—Provincial Affairs
10:30—The Chase

DAILY CROSSWORD

ACROSS
1. American Indian
5. Tab
9. Play
10. Fastened with a cord
12. Rowing implements
13. One who deserts his party
14. Evening (poet.)
15. Garden tool
16. Italian river
17. Military or naval duty
19. Vitality
20. Covered with ice
21. God of wap (Rom.)
22. Kind of cotton fabric
25. Of a horse
26. Robust
27. Cry, as a dove
28. Any fruit drink
29. Piers
33. Smallest state (abbr.)
34. Scorch
35. Fetish (Var.)
36. Pad
38. Scoff
39. Pry
40. Walked back and forth
41. Marbles
42. Mimicked

DOWN
1. Desire greatly
2. More infrequent
3. Type measures
4. Water god (Babyl.)
5. Lamina
6. Tardy
7. Perform
8. Makers of peeping noises
9. Performs
11. Edema
12. Sporty (slang)
25. Wealthy
26. Endorsement on a passport
29. Equal
31. Secure, as a ship
32. Maps
33. Glowing
34. Malt beverage
35. White with age
37. Talk
39. Sobs
40. Speak
41. Subsided

PROP SLAT
MAORI TENET
ARA FASTER
GENERALS TA
IN MARKETED
STY BO ELIE
ASTABS
BARE AL NAK
ANDERSON RO
IS CLEPTOLED
TATTES ONE
STAND FONTS
EGGS OWES

Yesterday's Answer

DAILY CRYPTOQUOTE—Here's how to work it:

A X Y D L B A A X E
is L O N G F E L L O W

One letter simply stands for another. In this example A is used for the three L's, X for the two O's, etc. Single letters, apostrophies, the length and formation of the words are all hints. Each day the code letters are different.

A Cryptogram Quotation

A U D E G I! R U L S 'S D E R T I U E W S J G M E, E R G E A G Y D E M S A W I S B E R S S— A U Y E F U A S D T.

Yesterday's Cryptoquote: ONLY A LOOK AND A VOICE, THEN DARKNESS AGAIN AND SILENCE—LONGFELLOW.

Distributed by King Features Syndicate

CLASSIFIED ADS

PERSON TO PERSON WANT ADS FOR QUICK RESULTS!

Phone 144 Deadline for Classified Ads—5 p.m. **Phone 144**

AUTOMOTIVE MOTORCYCLES, BICYCLES

SEE THE NEW

Austin A-40 Sports Convertible

Immediate Delivery

1952 Chevrolet Power Glide Sedan Completely equipped
1952 Studebaker Sedan
1951 Studebaker Sedan
1951 Ford Tudor
1950 Chevrolet Sedan
1946 Ford Sedan
1947 DeSoto Sedan
1940 Chevrolet Sedan
1938 Plymouth Sedan
1937 Plymouth Sedan
1937 Ford Sedan
1952 Austin Somerset Sedan
1951 Ford Prefect
1951 Austin Sedan
1950 Austin Sedan
1949 Austin Sedan
1950 Morris Oxford
1949 Ford Prefect

Commercials

1951 Ford Pickup
1951 Austin Panel
1950 Austin Pickup
1950 Austin Countryman
1950 International Pickup
1946 Chevrolet Pickup
1947 Mercury 3-Ton Hoist and Box
1947 G.M.C. 3-Ton Flat Deck

SPOT CASH FOR LATE MODEL CARS

TERMS and TRADES

EMPIRE MOTORS

803 Baker St. Phone 1135
NELSON, B. C.

Vernon Street Motors

1951 Chevrolet Sedan
1947 Mercury Tudor
1940 Buick Sedan
1938 Buick Sedan
1937 Oldsmobile Sedan
1940 Mercury Fordor
1939 Ford Coupe
1936 Chevrolet Coach
1934 Ford Sedan
1934 Dodge Sedan
1951 Ford Prefect
1950 Austin Sedan
1949 Ford Prefect
1951 Mercury Pickup
1950 Mercury Pickup
1948 G.M.C. Pickup
1947 Studebaker Pickup
1946 Chevrolet Pickup
1940 Fargo Express
1950 Austin Panel

CASH, TERMS and TRADES

518 Vernon St. — Phone 1661
NELSON, B.C.

1952 Custom Crestline
METEOR CONVERTIBLE

Canary yellow. Radio, Air Conditioner, Automatic Drive, Automatic Overdrive, Fully Equipped. Car price new $4059.

SELLING FOR $3150

Will accept trade.

Write Bridarolli,
BLAIRMORE MOTORS
Blairmore, Alta.

FOR SALE — 1951 CUSTOM METEOR. Two-tone finish. Good condition. One owner. Phone 416-X.

FOR SALE — 1950 AUSTIN A-40 Pickup. Can be financed. Apply Lester Carpenter, Arrow Park.

(Continued in Next Column)

AUTOMOTIVE MOTORCYCLES, BICYCLES (Continued)

Just Arrived!

CARLOAD
NEW 1953 FORDS

Coming
Monday, March 16

New 1953 Ford Trucks

ORDER NOW!
For March Delivery

Used Car Bargains

1952 Austin Somerset
1952 Studebaker Commander
1952 Prefect Sedan
1951 Austin Sedan
1950 Chevrolet Sedan
1950 Ford Sedan
1949 Mercury Sedan
1949 Ford Sedan
1948 Dodge Sedan
1947 Plymouth Sedan
1946 Ford Sedan
1946 Chevrolet Sedan
1938 Pontiac Sedan
1935 Dodge Sedan

TERMS and TRADES

Mel Buerge Motors

Vernon St. Phone 1745

Good Used Trucks

'51 Ford F-8 5-Ton
'50 International LF-192 Tandem
'49 Dodge 1-Ton
'49 Mercury 1-Ton
'48 Dodge 3-Ton H.D.
'48 International KBS-8 14,000 miles
'47 International KBR-11 Air brakes
'47 Mercury 3-Ton
'44 International KS-5
'41 International KS-8
'41 Fargo ½-Ton

CENTRAL TRUCK & Equipment Co.

702 FRONT ST. PHONE 1400
NELSON, B.C.

SCOTT'S TIRE SHOP

The One Tire Shop in Nelson Dealing in Tires Only
VULCANIZING - RETREADING
NEW AND USED TIRES
Trade-In Your Old Tires
509 Lake St. Phone 1122

Bids Wanted for
1952 Pontiac Chieftian 6 Sedan

No accessories. On as is, where is basis. This is a low-mileage automobile in near new car condition and must be sold for cash with no trade-in. May be seen in basement at Superior Motors in Nelson, B.C.

Send Bids in Writing to
BOX 190, NELSON, B.C.

Scott's Tire Shop

The Only Exclusive Tire Shop in Nelson

NEW AND USED TIRES
VULCANIZING, RETREADING
TRADE IN YOUR OLD TIRES
509 Lake St. Phone 1122

FOR SALE—CREDIT NOTE FOR $650.00 on new Dodge. Ph. 561-L.

(Continued in Next Column)

AUTOMOTIVE MOTORCYCLES, BICYCLES (Continued)

HAVE YOUR MACHINE IN GOOD REPAIR FOR SPRING
Complete overhauls, accessories, etc.
All work guaranteed.
"The Shop of Friendly Service"
KOOTENAY MOTORCYCLE
SALES AND SERVICE
Box 350 — Phone 2601 — Castlegar

FOR SALE—1952 METEOR CUSTOM deluxe tudor. Heater, defroster, eight tube radio, plastic seat covers. Price: $2595.00. At 812 Front Street.

FOR SALE—SUN AUTO-CYCLE. Good condition. What offers. — Phone 982-L.

1929 MODEL A FOR SALE — Phone 476-R-1.

PROPERTY, HOUSES, FARMS ETC. FOR SALE

FOR SALE

5-Room Cottage. Good area. Uphill. $3000 would handle. Price **$4500**

3-Bedroom Home in convenient location. Full basement, hot-air furnace, good grounds, 62'x120'. Fireplace and Rambo wall to wall carpet in living room. Price **$10,000**

New 1948 2-Bedroom Bungalow. ¾ basement, concrete foundation. Pembroke bath. Lot 30' x 120', In city near View St. Price **$4750**
$2000 down will handle.

Residential area Store and Post Office, including dwelling: 3-bedroom, modern kitchen. Full price including equipment, fixtures, stock on shelves at inventory value. Price **$18,000**
Some terms may be arranged on this attractive business.

Building Sites, View Street. Each **$650**

Good Residential Area — Cottage on 3 corner lots; beautiful garden. House all on one floor. 2 bedrooms, furnace, automatic control. $3400 down will handle. Full price **$6850**

Old-Type Home. Stone foundation, good air furnace. Full basement. 4 bedrooms (one rented for $30.00). Price **$6500**
Require $2690 Cash and Balance $45.00 Plus 5% Interest per mo.

Triplex. — Good condition and return. Price **$14,000**

Rooming House, central location. Returns 11% net on investment. Price **$12,600**

C.W. Appleyard & Co. Ltd.

Real Estate
Fire, Car and General Insurance
Established 40 Years
Ph. 269—Box 26—392 Baker St.

FOR SALE—TO SETTLE AN ESTATE, offers for cash for the property at 520 Silica Street, Nelson, B.C., will be received by the undersigned until March 18th, 1953. Arrangements for inspection can be made with the present tenants. F. H. Steele, P.O. Box 370, Grand Forks, B.C.

FOR SALE OR RENT, EIGHT miles West of Nelson on highway 20 acres; two-room dwelling; excellent location for roadside business. Rent $20.00 month. Phone 2847 or write A. A. Lambert, Kinnaird, B.C.

FOR SALE—THREE LOTS (75-FT. frontage) Northwest corner Houston and Josephine Streets. Excellent view, good soil; landscaped, fruit trees. $1995.00. Phone 841 after 6 p.m.

RESIDENTIAL LOTS FOR SALE in Salmo, all high, dry and level. Close to store and school. Cash or terms. Clear titles issued immediately. R. H. Street, Salmo, B.C.

$9300.00 — $2000 DISCOUNT FOR cash, 5-room plastered, stucco bungalow. Propane furnace, fireplace. Must sell this week. A. Waighorn, Box 5, Dumont Subdivision, Kinnaird, B.C.

FOR SALE—½ MILE FROM KOOtenay Bay, 64.4 acres of land on main highway. Lake frontage; 10 acres cleared; fruit trees. L. Demore, 1159 Pine Ave., Trail, B.C.

FOR SALE—MODERN SIX-ROOM house. Hot-water heating, full basement, garage. Two blocks from City Centre. Possession April 1st. Apply Box 8346, Daily News.

FOR SALE—FULLY MODERN 5-room bungalow, 2 lots, garage, fruit trees; Nelson Avenue, Nakusp. Apply T. H. Cargill, Box 241 Nakusp, B. C., Phone 42-M.

FOR SALE — IMMEDIATE POSsession, lovely family home, centrally located. Large grounds, four bedrooms, automatic oil heat. Priced for quick sale. Ph. 423-Y.

FOR SALE — 25 ACRES AND 4-roomed house, 1 mile from Salmo on Nelway Road. Apply Daily News Box 277.

FOR SALE — SMALL 5-ROOMED house; reasonable. Box 8368, Daily News, or phone 1382-R.

FOR SALE — 20 ACRES, SOME good timber. Apply H. Richardson, Port Crawford, B.C.

DUPLEX HOME FOR SALE — Cash or reasonable terms. Apply Box 8326, Daily News.

LOT FOR SALE — GOOD LOCATION. Apply 1019 Latimer St.

The Nipisiquit River in New Brunswick, flowing 100 miles to Chaleur Bay, is celebrated for large salmon.

PUBLIC NOTICES

NOTICE TO CONTRACTORS

Sealed tenders will be received up to noon March 27, 1953, by the undersigned for the construction of an office building at Cranbrook, B.C.

Plans and specifications may be obtained from the District Forester, Nelson, Forest Ranger, Cranbrook, or the undersigned upon deposit of $5.00, refundable upon return of plans and specifications in good condition within thirty days of the date of opening of tenders.

Tenders will not be considered unless made out on the form supplied and signed, and a deposit of 10% of the tender is enclosed which shall be forfeited if the tenderer declines to enter into the contract when called upon to do so. Cheques of the unsuccessful tenderers will be returned when the contract is awarded.

No tender shall be considered having any qualifying clauses whatsoever, and the lowest or any tender not necessarily accepted.

Tenders must be submitted in the envelope marked "Tender for the construction of an office building at Cranbrook, B.C.

C. D. Orchard,
Chief Forester and Deputy Minister of Forests.
February 26, 1953,
Parliament Buildings,
Victoria, B.C.

NOTICE TO CONTRACTORS

Sealed tenders will be received up to noon March 27, 1953, by the undersigned for the construction of an office at Castlegar, B.C.

Plans and specifications may be obtained from the District Forester, Nelson, Forest Ranger, Castlegar, or the undersigned upon a deposit of $5.00 refundable upon return of plans and specifications in good condition within thirty days of the date of opening of tenders.

Tenders will not be considered unless made out on the form supplied and signed, and a deposit of 10% of the tender is enclosed which shall be forfeited if the tenderer declines to enter into the contract when called upon to do so. Cheques of the unsuccessful tenderers will be returned when the contract is awarded.

No tender shall be considered having any qualifying clauses whatsoever, and the lowest or any tender not necessarily accepted.

Tenders must be submitted in the envelope marked "Tender for the construction of an office at Castlegar, B.C."

C. D. Orchard,
Chief Forester and Deputy Minister of Forests.
February 26, 1953,
Parliament Buildings,
Victoria, B.C.

ESTATE OF MARY TUNNEY McKEAN, also known as Mary T. McKean, Deceased

ALL PERSONS having claims against the estate of Mary Tunney McKean, also known as Mary T. McKean, late of Winlaw, in the Province of British Columbia, deceased, who died on the 1st day of August, A.D. 1948, at Nelson, British Columbia, are required to send same verified by declaration, to the undersigned Official Administrator, on or before the 31st day of May, A.D. 1953, after which date distribution of the estate will be made according to law having regard only to the claims of which the Administrator shall then have had notice.

DATED at Kaslo, British Columbia, this 6th day of March, A.D. 1953.

CLAUDE MACDONALD,
Official Administrator,
Kaslo, B.C.

MACHINERY

FOR SALE BY TENDER IN PLACE AT MARBLEHEAD, B.C., PURCHASER TO REMOVE

1 200 h.p. Corless Engine.
1 Leather Belt, 82 feet long, 18 inches wide.
1 Belt Driven Compressor, 10-inch cylinder, 12-inch stroke.
1 Air Receiver, 3 feet by 10 feet.
1 Lathe swinging 20 inches, 10 feet long.
1 Shaper.
1 Drill Press.
1 Pipe Threading Machine and Dies from 1 to 4 inches.
1 Double Cylinder, 6¼ x 10 steam hoist, swinging gear and nigger head.
1 Boom Derrick with bull wheel, complete castings, shives and guy lines, 8 ton.
1 Upright Steam Engine.
1 Large Boiler and 1 Feed Pump.
6 Jacks.

The highest tender not necessarily accepted.

Send your Tenders to the
ALBERTA GRANITE, MARBLE & STONE CO.
10702 - 101 St., Edmonton, Alta.

NATIONAL MACHINERY CO. LIMITED
DISTRIBUTORS FOR: MINING, SAWMILL, LOGGING AND CONTRACTORS' EQUIPMENT
Enquiries invited
Granville Island, Vancouver 1, B.C.

FOR SALE — CATERPILLAR IN good shape. Price, $1800. Phone 1497-L, evenings.

(Continued in next column)

MACHINERY (Continued)

Phil Wood
LOG LOADERS

Easily installed, fits any truck or semi-trailer. Log up to 1 ton.

Write or Phone
Ramp Body and Fender Works

FOR SALE — CHRYSLER INDUSTRIAL 110 H.P. gasoline motor, complete with fluid drive and power take-off, shaft and pulley. A-1 condition. $800.00. Nelson Farmers' Supply Ltd., phone 174.

6-CYL. DIESEL CAT. REBUILT engine; belt pulley drive. Low down payment or cheap for cash. Double drum winch, 95% new; half price. Bayes Equipment Co., Cranbrook, B.C.

4 FARM TRACTORS, ALL ON rubber, reasonably priced. Paul Markoff, Slocan Park, B.C.

WANTED, MISCELLANEOUS

TOP MARKET PRICES PAID FOR scrap iron, steel, brass, copper, lead, etc. Honest grading. Prompt payment made. Atlas Iron & Metals Ltd., 250 Prior St., Vancouver, B.C. Phone Pacific 6357.

SHIP US YOUR SCRAP METAL or iron. Any quantity. Top price paid. Active Trading Company 916 Powell St., Vancouver, B.C.

CEDAR POLES — ALL CLASSES and lengths. Kootenay Forest Products Ltd.

WANTED — 1 BABY STROLLER. Phone 328-R-2.

CLASSIFIED DISPLAY

Is the Insurance You Carry Sufficient to Do the Job?

FOR COMPLETE PROTECTION CALL 135

McHARDY Agencies Ltd.

M. B. Ryalls, Mgr.
554 Ward St.

LIVESTOCK, POULTRY AND FARM SUPPLIES, ETC.

"THE CHICKS WHICH GIVE RESULTS"

NOW is the time to order your chicks.

Over 30 years' experience in producing good poultry is your guarantee of quality.

Ten Pure and Cross Breeds to select from. White Leghorns, New Hampshires, Barred Plymouth Rocks, Rhode Island Reds, Leghorn Hampshire Cross, Austra-White Cross, Rock-Hampshire Cross, Black Australorps, White Rocks, Light Sussex.

Write for particulars and prices, and remember, "It's Results That Count."

Rump & Sendall Ltd.

Box N, Langley Prairie, B.C., and Vernon, B.C.

HIGH QUALITY CHICKS—R.O.P. bred Leghorns, also R.O.P. sired grades of Leghorns, New Hampshires, Leghorn-Hampshire cross. Buy our chicks and follow our directions how to raise them and keep them for complete success. 28 years' experience with chicks and poultry. Apply our agent, Nelson Farmers' Feed Supply, Nelson, or write direct to New Siberia Farms, N. Balakshin, R.R. 3, Chilliwack, B.C.

BUY YOUR BABY CHICKS THIS year from the Appleby Poultry Farm, Mission City, B.C. We have over 7000 extremely healthy and properly conditioned Breeders on our own farm. Our baby chicks are produced only from our own stock in White Leghorns, White Rocks, New Hampshires and Crosses. Catalogue on request.

OUR AD IS SMALL, BUT SO IS the price of our chicks, turkey poults, and ducklings. Write now to Rolla's Hatchery, Box 245, Whalley, B.C.

FOR SALE—3 GOOD MILK COWS, 2 recently freshened, 1 to freshen in July. Apply Mrs. J. Hrooshkin, Robson, B.C.

FOR SALE—ONE GOOD MILKing Jersey cow; recently freshened. Apply Mr. E. N. Latkin, Appledale, B.C.

2 MILK COWS FOR SALE—JUST freshened lately. Larry Kanigan, Appledale, B.C.

FOR SALE — COW, FRESHENED two months. G. Polonikoff, Slocan Park, B.C.

PERSONAL

MADDENING ITCH BANISHED IN a few minutes. Athlete's Foot, Ringworm, and other skin irritations are quickly relieved with Elik's Eczema Ointment No. 5. Itching stops soon after application, redness and burning subsides, skin heals rapidly. $1.50, $2.50.

Get it from your druggist or from "Elik's Medicine Co." Dept. NN, Saskatoon, Sask.

For Immediate Delivery From Nelson Stock

1 Only — S7081, 200-amp. gas-driven Lincoln Electric Welder
1 Only — S7030, 200-amp. electric-driven Lincoln Electric Welder
1 Only — AC, 180-amp. 220-volt, electric-driven Lincoln Electric Welder

PLEASE LET US HAVE YOUR ENQUIRIES

The Selkirks Equipment and Supply Co. Ltd.

520 Vernon St. Phone 1590
MORT BROWNE, Manager

RUGGED EQUIPMENT for MINING

EIMCO . . .

This compact Rockershovel is the fastest and most dependable underground Rock Loader on the market.

Model 21 Rocker Shovel loads 2-3 tons per minute.

MANCHA . . .

Mancha's Little Trammer is powerful, reliable and safe . . . A storage battery locomotive that accelerates work, increases production and reduces cost.

Logging and Construction

SCHRAMM . . .

There's a Shramm Air Compressor to meet your air needs, in capacities from 60 to 600 cu. ft. . . . Portable, self-propelled, or stationary models, embodying the finest design, materials and workmanship.

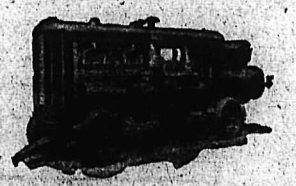

We Service What We Sell

A. B. WING LTD.

General Machinery Dealers

1383 Hornby TAtlow 7531
VANCOUVER 1, B. C.

PERSONAL

WAWANESA MUTUAL FIRE INsurance Co., D. L. Kerr, Agent.

ALMER HOTEL, OPPOSITE C.P.R. Depot. Clean rooms and reasonable rates. Vancouver, B.C.

ALCOHOLICS ANONYMOUS Alano Club meets Tues. and Fri., 425 Baker St., Nelson. Write P.O. Box 388.

RENTALS

WANTED TO RENT — SUITE OR housekeeping room by young business man. Phone Wilson, 1690, between 9 a.m. and 5 p.m.

URGENTLY NEEDED — APARTment to accommodate four working girls. Phone Mildred Martin, 1720.

WANTED IMMEDIATELY: LIGHT housekeeping room by business girl. Please phone 1690.

FOR RENT—HOUSEKEEPING rooms with general heat. Phone North Shore Motel. Phone 1684.

WARM SLEEPING ROOM WEEKly or monthly rate. Allan Hotel, 171 Baker St. Phone 385.

ROOM VACANT FOR YOUNG business man. Phone 1392-X or call 501 Cedar Street.

BEDROOM FOR RENT — PHONE 967-X-2.

Nelson Daily News

Classified Advertising Rates:
15c per line first insertion and non-consecutive insertions
11c line per consecutive insertion after first insertion
48c line for 6 consecutive insertions
$1.66 line for month (26 consecutive insertions). Box numbers 11c extra. Covers any number of insertions.
PUBLIC (LEGAL) NOTICES, TENDERS, Etc.—20c per line, first insertion. 16c per line each subsequent insertion.
ALL ABOVE RATES LESS 10% FOR PROMPT PAYMENT

Subscription Rates:
(Not More Than Listed Here)

By carrier, per week, in advance	.30
By carrier, per year	$15.60
United States, United Kingdom:	
One month	$ 1.25
Three months	3.75
Six months	7.50
One year	15.00

NELSON MACHINERY COLUMN

USED CARS

Used 1949 Willys Jeep
Model CJ-3A, Serial No. 26821. Only 20,000 miles. Reconditioned engine, front and rear top; good paint and rubber. Excellent condition throughout.
Price $1000

Used 1947 Willys Jeep
Model CJ-2A, Serial No. 97494. New paint, engine, new rings, con rod shells and valves. Rubber fair; has extended back.
Price $850

Used 1946 Willys Jeep
Model CJ-2A, Serial No. 38940. Reconditioned engine, new rubber, front and back top. New paint. Good condition.
Price $950

Used 1952 Dodge Power Wagon
Serial No. 839194. Only 7500 miles. In excellent condition.
Price $2650

Used 1951 G.M.C. 1-Ton Panel Truck
Model 9435, Serial No. 1943507631. Good rubber, heater. Excellent condition.
Price $1500

Used 1949 ¾-1-Ton Willys 4 W.D.
Serial No. 36200. Reconditioned engine, rubber fair, new paint.
Price $1250

Used 1946 Mercury 2½-Ton Special
Serial No. 52046H16571. Flat deck, short wheelbase. Good condition.
Price $950

Used 1950 Austin ½-Ton Pickup
Serial No. GQU2L-483900. Reconditioned engine. Good condition.
Price $850

CALL or PHONE 18

Nelson Machinery Company Ltd.

"If It's Machinery You Need, Consult Us."
214 Hall St. Nelson, B. C.

BUSINESS AND PROFESSIONAL DIRECTORY

ASSAYERS AND MINE REPRESENTATIVES

R. W. WIDDOWSON & CO., Assayers 301 Josephine St., Nelson

H. S. ELMES, ROSSLAND, B.C. Assayer, Chemist, Mine Rep.

BULLDOZING, TRUCK HAULING

BULLDOZING, TRUCK HAULING, sand and gravel. Day, hour or contract. H. Harrop, Phone 117.

ENGINEERS AND SURVEYORS

BOYD C. APPLECK, 218 GORE ST., Nelson, B.C. Surveyor, Engineer.

MACHINISTS

BENNETTS LIMITED
Machine Shop. Acetylene and electric welding, motor rewinding. Phone 593. 324 Vernon Street.

FARM, GARDEN AND NURSERY

VIGOROUS
RASPBERRY CANES

Newberys or a New Variety of Taylors.

100,000 British Sovereign

Strawberry Plants from Maiden certified stock. Packed and shipped to Government Specifications. A deposit required with all orders.

H. WITTENBERG
R.R. 5, Trannip Road, Abbotsford

For the Utmost in USED CARS See PEEBLES

1952 PLYMOUTH CLUB COUPE
Color: Moss Green. One Owner. 4800 Miles.

1951 PLYMOUTH SEDAN
Air Conditioner. Licenced.

1941 PLYMOUTH COACH
Custom Radio. Nice Shape.

1947 G.M.C. PICKUP
First Class Condition.

1950 FARGO PICKUP
Heater. Color: Blue.

1935 CHRYSLER AIRFLOW SEDAN
One Owner. Like New.

1936 OLDSMOBILE SEDAN
As is basis—$75

1938 FORD SEDAN
As is basis—$125

1939 PLYMOUTH SEDAN
Grey, Heater.
$325

1939 PLYMOUTH SEDAN
Blue. Heater. Clean Car.

1949 PLYMOUTH SEDAN
Color: Blue.

1949 DODGE CLUB COUPE
Color: Green. Nice Shape.

1950 PLYMOUTH SEDAN
Maroon. Good Shape.

USED TRUCKS

1939 FORD CHASSIS and CAB

1946 FORD 3-TON
Flat Deck. 178" Wheelbase.

1949 MERCURY PICKUP
Green.

1950 FORD PICKUP
In Good Running Order. 4-Speed Transmission.

1950 FARGO 2-TON CHASSIS and CAB
Highway Driven. Good Shape.

1950 FORD HOIST and DUMP BODY

1951 G.M.C. ½-TON PICKUP
Green. Low Mileage.

1952 FARGO 3-TON SPECIAL DUMP
All Steel Dump Box. Low Mileage. Heater and Anti-Freeze.

PEEBLES MOTORS LTD.
CHRYSLER • PLYMOUTH
FARGO • Dunlop TIRES
Phone 1090 • Nelson, B.C.

The Final Kick
of the Winter Season . . .
GUARANTEED
HOT WATER BOTTLES
Regular $1.50 for
$1.03 each

MANN DRUGS LTD.

Ymir Dancing
EVERY
Saturday Night
MICKEY McEWEN AND HIS "MELODY MAKERS"
Come and Meet Your Friends in Ymir
ADMISSION 75c
DANCING 9 TO 1

General Repairs
for
Radios
and
Commercial Refrigeration
WELLS
Service Shop
Nelson, B. C.

PLAYMOR
Dance
TONIGHT!
IT'S THE GALA OPENING DANCE OF THE SEASON
BOB GRAHAM'S DIXIELANDERS ON THE BAND STAND
DANCING 9 TO 1 — Admission (inc. tax) 75c

Which of these Hair Problems is yours?
Ogilvie Sisters
has all the answers!
Ogilvie Sisters specialized preparation are created just for those whose hair problems deserve different and special care

Loose Dandruff?
Special Hair Preparation for Cleansing and Loose Dandruff.
$2.25—8 oz.
$4.00—16 oz.

Dry Hair?
Preparation for Dry Hair . . a rich, lubricating preparation that replaces needed oils.
$2.25—8 oz.
$4.00—16 oz.

Oily Hair?
Preparation for Oily Hair Removes excess oil from hair and stimulates oily scalps
$2.25—8 oz.
$4.00—16 oz.

Fleury's PHARMACY
503 Baker St. Phone 25

TORONTO STOCKS
(Closing Prices)

MINES	
Acadia Uranium	.22½
Akaitcho	1.15
American Y.K.	.26
Aumaque	.17
Bagamac	.25¼
Barymin	1.40
Base Metals	.31
Bellcterre	2.75
Bevcourt	.68
Bidgood Kirk	.11
Bobjo	.53
Boymar Gold	.14
Bralorne	4.65
Brewis R. L.	.12
Broulan	2.90
Buffadison	.11
Buffalo Ank.	.75
Buff. Can.	.27
Calliman	.30
Campbell R. L.	9.20
Central Patricia	.96
Central Porc.	.18
Centremaque	.14
Cheskirk	.11¾
Chesterville	.42
Chimo G.	3.60
Cochenour	1.35
Colomac	.07
Cons Mining & Smelting	30.25
Conwest	4.80
Crestaurum	.13
Delnite	1.50
Detta R. L.	.24
Dome	22.25
Donalda	.67½
Duvay	.45
East Malartic	2.50
East Sullivan	6.10
Elder Gold	.69
Estella	.70
Eureka	1.03
Falconbridge	21.00
Frobisher	7.90
Giant Yel.	10.00
Gillies Lake	.12½
God's Lake	1.02
Goldale	.21
Goldcrest	.32
Gold Eagle	.12
Hallnor	3.85
Hardrock	.20
Harricana	.12
Heath	.14½
Hollinger	14.85
Homer Y. K.	.24
Hudson Bay	54.50
Inspiration	3.60
Int. Nickel	45.00
Jacknife	.12½
Jellicoe	.11
Joliet Que.	.32
Kelore	.14
Kenville	.12
Kerr Addison	17.87½
Kirk-Hudson Bay	.90
Kirkland Lake	.64
Labrador	9.85
Lake Dufault	1.19
Lakeshore	8.25
Larder U	2.17
Leitch	.85
Lingman (new)	.41
Louvicourt	.19
MacDonald	.91
Macassa	1.60
MacLeod Cock	2.50
Madsen R. L.	1.45
Magnet	.16
Malartic G. F.	1.58
Marcus G.	.10
McIntyre	65.00
Mining Corp.	13.50
Moneta	.50
Mylamaque	.11
Negus	.20
New Alger	.23
New Bidlamaque	.18
New Goldvue	.38
New Jason	.13½
New Lund	.30½
New Thurbois	.10
Nipissing	2.10
Noranda	78.00
Normetals	3.35
Norseman	.24
New Laguerre	.19
North Inca	.19½
O'Leary	.24
Orlac	.10
Osisko	.57
Pamour	1.00
Paramaque	.13
Paymaster	.46
Pickle Crow	1.39
Pioneer	1.95
Placer Devel	42.00
Preston E. D.	1.48
Quebec Lab	.18
Quebec Man	1.12
Quemont	19.00
Roche L. L.	.15¼
San Antonio	2.05
Shawkey	.12½
Sherritt Gordon	5.05
Silvermiller	1.03
Silanco	.27
Rad Ur	.81
Stadacona	.38
Steeloy	.11½
Steep Rock	8.20
Sudbury Cont	.17
Sylvanite	1.25
Teck Hughes	2.03
Thompson-Lund	.16
Toburn	.40
Tombill	.25
Torbrit	1.40
Trans Cont Res	.52
Union Mining	.20
United Keno	8.90
Waite Amulet	11.00
OILS	
Anglo Can.	7.20
A P Consolidated	.35
B. A. Oil	19.65
Calgary and Edmonton	13.15
Calmont	1.55
Central Leduc	3.75
Chemical Research	1.62
Commonwealth Pete	4.40
Dalhousie	.23¾
Decalta	.75
Central Explorers	5.40
Del. Rio	3.15
Eastcrest	.11
Federated Pete	7.25
Highwood	.22
Home	9.95
Imperial Oil	33.50
Inter Pete	28.00
Kroy	1.74
MacDougall Segur	.19
Mid Cont.	.29½
Nat. Pete	2.20
New Pacalta	.10
Okalta	2.75
Pacific Pete	12.15
Royalite	15.75
Roxana	.25
UPnited Oils	1.40
INDUSTRIALS	
Abitibi	14
Algoma Steel	42½
Aluminum	50
Atlas St.	21½
Bathurst Power	44
Bell Telephone	38⅞
B.C. Electric pfd	79
B. C. Electric	92
B.C. Forest	5¼
B.C. Packers B	9
B.C. Power A	36½
B.C. Power B	7
Building Products	39½
Burns B	35
Burrard A	7¾
Can. Cement	31¼
Can. Packers B	30
Canadian Breweries	18½
Canadian Canners	32¾
Canadian Car & Fdy	17¾
Canadian Car & Fdy A	19
Can. Oil	14¾
Canadian Celanese	40
Canadian Steamships	77½
Canadian Pacific Rly	30⅞
Cons. Mining & Smelting	30¼
Dist. Seagram	27½
Dom. Foundries	13½
Dom. Magnesium	14½
Dom. Steel & Coal B	14½
Dom. Stores	16
Dom. Tar & Chemical	37½
Dom. Textiles	10⅜
Eddy Paper	21
Famous Players	20½
Fanny Farmer	24¾
Ford A	64½
Gatineau	22
Gatineau 5% pfd	103½
Great Lakes	17½
Gypsum Lime	37
Imperial Oil	33½
Imp. Tobacco	10
Int. Metal	30½
Int. Nickel	45
Int. Pete	28
Loblaw A	37¼
Loblaw B	38½
Massey Harris	9⅞
Mont. Loco	14
Moore Corp.	25¾
McColl Frontenac	34⅛
Nat. Steel Car	27
Page Hershey	70
Russ. Industries	23
Simpsons A	15¾
Steel of Canada	33
Steel of Can. pfd	33
Standard Paving	19½
Taylor Pearson	9⅛
Union Gas of Can	28
United Fuel A	57
United Steel	13¼
Weston George	94½
Winnipeg Electric pfd	100

We Are Exclusive Dealers for
RCA VICTOR - COLUMBIA
CAPITOL - DECCA
MERCURY
and other phonograph records in all three speeds.
Good Supply of Popular, Western or Classical.
Lakeside Hobby Centre
Castlegar, B.C. Phone 3381

Market Trends

NEW YORK (AP) —Prices held to a fairly narrow course with trading quiet.

Higher were Santa Fe, Paramount Pictures, Kennecott Copper, American Cyanamid and Republic Steel.

Canadian stocks were mixed. Canadia Pacific and Distillers Seagram added ⅛ and International Nickel gained one point. Dome Mines slipped ⅛ and McIntyre ¼.

TORONTO (CP) — Prices continued firm toward the market's close as activity slowed. Golds turned lower.

Golds dropped less than a half a point on the exchange index while base metals added almost a point. Western oils and industrials made smaller gains.

MONTREAL (CP) — Prices continued to move lower Friday moderately active in afternoon trading.

Papers were the weak section, presenting a broad list of declines, but as in other sections of the market, losses were fractional.

LONDON (Reuters) — Business was at a low ebb.

Government securities drifted slowly lower and industrials followed a similar pattern.

Among foreign bonds Germans and Japanese were lower. Mining sections showed occasional signs of resistance to lower levels. Copper was quietly maintained and so were oils.

METAL PRICES

NEW YORK (CP) — Spot prices: Lead, N.Y., .13½. Zinc, East St. Louis, .11.

Bond Prices

MONTREAL (CP) —Trading was quiet Friday on Montreal bond markets and prices were slightly easier throughout the list. On the corporate market, St. Lawrence Corporation added ¼ while CPR convertibles lost a similar amount.

Vancouver Stocks
(Closing Prices)

MINES	
Beaver Lodge	1.55
Bralorne	4.50
Cariboo Gold	1.20
Estella	.70
Golconda	.18
Grandview	.20
Giant Mascot	.50
Pac Eastern Gold	.10
Pioneer Gold	1.95
Premier Border	.08½
Quatsino	.40
Reeves MacDonald	2.55
Sheep Creek	.75
Silver Standard	1.17
Vananda	.03
Van Roi	.08½
Western Uranium	3.15
OILS	
Anaconda	.53
Anglo Canadian	7.00
A P Consolidated	.35
Calgary & Edmonton	13.00
Calmont	1.55
Commonwealth	4.35
Home	9.50
Mercury	.20½
National Pete	2.00
Okalta Com	3.30
Pacific Pete	11.50
Royalite	15.50
Vanalta	.26
Vulcan	.60
INDUSTRIALS	
Capital Estates	20.00
Int Brew B	4.00

Calgary Livestock

CALGARY (CP) — Light receipts prices on the Calgary livestock were clearing readily at steady market Friday. Only 182 cattle and calves were offered, with no strictly choice butcher steers available.

Good to near-quiet light butcher steers 19-20; good to choice heavy butcher steers 18.50-19.50; common to medium 14-17; good to choice fed calves 19-20; common to medium 17.50-18.50; good light cows 13- 14 common to medium 11-12.50; canners and cutters 8-10.50; good bulls 13.50-14.50; common to medium 11-13; good stocker and feeder steers 17.50-18.50; common to medium 14-17; good to choice veal calves 25 to 28; common to medium 19-24.50.

HAVE YOUR FURNITURE EXPERTLY RECOVERED
at the
Nelson Upholstery
409 Hall Street Phone 146

J. A. C. LAUGHTON
OPTOMETRIST
VISUAL TRAINING
Medical Arts Building
Suite 206 Phone 141

RADIATORS
CLEANED & REPAIRED
RECORING
Jim's Radiator Shop
516 FRONT ST. PHONE 69

Winnipeg Grain

WINNIPEG (CP) — Winnipeg grain cash prices:
Oats, No. 1 feed, 78⅝.
Barley, No. 1 feed, 1.22⅝.

WIGINTON MOTORS LTD.
PONTIAC — BUICK
G.M.C. TRUCKS
Body and Paint Work a Specialty

Have the Job Done Right
VIC GRAVES
MASTER PLUMBER
PHONE 815

Haigh Tru-Art Beauty Salon
Phone 327
576 Baker St.

THOMPSON FUNERAL HOME
"Distinctive Funeral Service"
AMBULANCE SERVICE
515 Kootenay St. Phone 361

CAMPBELL, SHANKLAND & IMRIE
Chartered Accountants
Auditors
576 Baker St. Phone 235

FLEURY'S Pharmacy
576 Baker St. Phone 25
Med. Arts Blk
PHONE 25
Accurately Compounded Prescriptions

For a Better Flavor and Tastier Home Made Bread Try
ELLISON'S U-BAKE BREAD MIX
Full Directions on Every Package
Take a package home today or Phone 238
ELLISON MILLING & ELEVATOR CO. LTD.

HARRIET, HUBBARD, AYER Presents
LUXURIA SPECIAL
Cream and Lotion — $3.75
SPECIAL VALUE
$2.75
Sold Only at Your Rexall Store
City Drug COMPANY
Nelson's Dispensing Chemists
Phone 34, Day — 807-R, Night
BOX 460

Saturday — Monday — Tuesday
SPECIALS

Grocery Department

Coffee (Star Grocery Brand; Lb.)		95¢
Kraft Dinner	2 pkts.	27¢
Kraft Cheese (½ lb. pkts.)		34¢
Jelly Powders, Puddings (Nabob;)	3 pkts.	25¢
Woodbury's Soap	4 cakes	29¢
Old Dutch Cleanser	2 tins	27¢

Produce Department

Oranges (Sunkist, Size 344;)	5 doz.	98¢
Grapefruit (Arizona Whites, Large Size;)	3 for	22¢
Tomatoes (Firm, Ripe; 14 oz. cello pkt.)		29¢
New Potatoes (Florida;)	2 lbs.	25¢
New Cabbage (California, Solid, Green Heads; Lb.)		9¢
Broccoli (Fresh, Green Bunches; Lb.)		25¢
Potatoes (Netted Gems;)	10 lb. bag	49¢
Cauliflower (Snow-White Heads; Lb.)		25¢

Meat Department

Picnic Shoulders (Lb.)	39¢
Homade Sausage (Lb.)	39¢
Tasty Veal Patties (Lb.)	39¢
Delicated Steaks (Blue Brand Beef; Lb.)	69¢
Prime Ribs Beef (Rolled, Blue Brand; Lb.)	77¢

★ STAR ★ GROCERY
H. A. D. GREENWOOD
488 Baker St. Phone 10

To Our Patrons
The SHAMROCK GRILL
will be closed
4 p.m., Saturday, March 14,
owing to the
Nelson Maple Leaf Hockey Club Banquet

Wanted 500 Irishmen
or a reasonable facsimile
(and who isn't a tiny bit Irish on March 17?) TO COME TO O'EMORY'S MEN SHOP
for a
Free Hat Band Shamrock
O'EMORY'S LTD.
Shure and begorra—The Quality Man's Store in Nelson

READ THE CLASSIFIED DAILY! Buy, Sell, Trade the Classified Way

CAREFULLY SELECTED
PICK OF THE MARKET
Cleanest Used Cars in Town
PRICED RIGHT
At One of Our
Three Baker Street Locations
206 – 212 – 281

ONE ONLY —
1952 Chevrolet Deluxe Sedan
Beautiful Maroon. Only Run 7000 Miles. New Car Condition. PRICED TO CLEAR.

ONE ONLY —
1951 Plymouth Business Coupe
Heater, Winterized. 11,000 Miles. New Car Condition. PRICED TO CLEAR.

ONE ONLY —
1951 Chevrolet Sedan Delivery
Heater, Defrosters, Low Mileage; Perfect Condition. PRICED TO CLEAR.

ONE ONLY —
1950 Pontiac Deluxe Coach
Looks and Runs Like New. PRICED TO CLEAR.

ONE ONLY —
1949 Meteor Deluxe 2-d. Coach
Heater, Lovely Condition, Seat Covers. PRICED TO CLEAR.

1948 Chev. Deluxe Sedanette
Heater, Defrosters, Radio. Looks and Runs Like New. PRICED TO CLEAR.

ONE ONLY —
1948 Monarch Deluxe Sedan
Heater, Radio, Good Rubber, New Motor, Seat Covers, Overdrive. Lovely family car. PRICED TO CLEAR.

WE HAVE SLASHED THE PRICES ON ALL OUR PRE-WAR USED CARS

1938 Ford Deluxe Coach
New Motor, Radio, Heater, Seat Covers, Good Rubber. Two Winter Spares. SLASHED TO CLEAR $695

1940 Oldsmobile 5-Passenger Coupe
New Paint, Good Tires, Hydramatic Drive, Heater, Defroster, Winterized. SLASHED TO CLEAR $695

1939 Dodge Deluxe Sedan
Heater, Winterized. SLASHED TO $395

1932 Plymouth Sedan
Heater, Winterized. READY TO GO. $195

1937 Plymouth Deluxe Sedan
Heater, Good Motor, Winterized. SLASHED TO $395

1937 Chevrolet Deluxe Coach
Good Rubber, Winterized. SLASHED TO CLEAR $295

1936 Dodge Deluxe Sedan
Seafoam Green, Heater, Winterized, Good Motor, Good Tires. SLASHED TO $395

1935 Studebaker Sport Cabrolet
Heater, Radio, Leather Upholstery. Ready To Go. SLASHED TO CLEAR $295

Come and Do Business With Us on Baker St.
WIGINTON MOTORS Limited
PHONES 121 - 122 BAKER ST.