PROVINCIAL LIBRARY VICTORIA, B.C.

1643

Nelson Daily News

WEATHER FORECAST
Kootenay: Sunny and warmer. Wind light. Low-high Cranbrook, Crescent Valley 35-68.
Outlook for Sunday, showers.

Vol. 53 — NELSON, B. C., CANADA—SATURDAY MORNING, JUNE 19, 1954 — No. 50

U.S. Gas Decision a Blow to B.C.

Canadian Application Rejected; Big Set-Back To B.C. Development

VICTORIA (CP)—Government and industrial leaders in British Columbia started Friday to figure out just how hard a Washington decision on natural gas will hit the province's industrial future.

The United States Federal Power Commission rejected an application from Westcoast Transmission Co. to deliver B.C. and Alberta gas to the northwest states. At the same time the Pacific Northwest Pipeline Corp. of Houston, Tex., was given the go-ahead.

Westcoast planned a $130,000,000 pipeline from the Alberta and B.C. Peace River country through B.C. to the U.S. The line had to be extended into the U.S. to be economically feasible.

It would have brought the province $15,000,000 in royalties. More important it would have brought cheap natural gas to Greater Vancouver, and eventually to Vancouver Island. The government saw it as an enticement to bring new industries to the province.

The announcement from Washington was a surprise. Only last month government and company officials predicted approval of the application.

Premier W. A. C. Bennett had no immediate comment, but other cabinet ministers gave comments ranging from "it's incredible" to "it's disastrous."

Rejection of the Canadian application was termed "a great setback to the whole economic development of B.C.," by Alan J. McDonnell, chairman of the B.C. division, Canadian Manufacturers' Association.

"This is a great disappointment and will seriously injure the great boom of B.C.'s north country," he said.

Norman R. Whittall, president of Canadian Collieries Ltd., which has wide interests in oil and gas development, proposed that Canada "go it alone."

"We should build a 24-inch gas line to Vancouver, irrespective of anything else . . .," he said.

British Columbians had dreamed of a gas-fired industrial economy, especially in the north, for three years when the line was first proposed.

The surprise decision tumbled share prices on the Vancouver stock market. Gas stocks fell sharply in heavy trading.

HITS RAILWAY

Hard-hit will be the government-owned Pacific Great Eastern Railway. The government had counted on revenue from gas development in the B.C. Peace River to cover some of the expense of extending the railway north from Prince George in the central interior.

A start on the $50,000,000 extension is scheduled for next year. It was expected loads of butane and propane bottled gas would move over the line along with products from new industries in the area.

Premier Bennett said the government would go ahead with plans to extend the PGE north.

It was reported recently the premier had been informed the extension would pay for itself in 10 years because of the gas discoveries in the Peace.

U.S. approval to import gas into the northwest States was necessary because B.C. on its own could not use sufficient of the fuel to finance building the 800-mile pipeline.

It was reported in Vancouver that Frank and George McMahon, brothers of Calgary, who formed Westcoast, had spent more than $13,000,000 in promoting the proposed line.

What the next move will be was not immediately known.

VANCOUVER (CP) — A proposal that Canada "go it alone" was made Friday by Norman R. Whittall, Vancouver financier, when he learned the U. S. Federal Power Commission company's bid to serve the Pacific Northwest with Peace River gas.

"We should build a 24-inch gas line to Vancouver, irrespective of anything else," he said. "The citizens of B. C. should support the project and the provincial government should guarantee the bonds.

"Pipeline experience shows that demand for natural gas expands four to five times within five years after completion of the line. We should go ahead with a projected 24-inch line to Vancouver. Before long the U. S. would be knocking at our doors and asking for gas . . ."

DOLLAR LOWER

NEW YORK (CP) — The Canadian dollar was 1-32 of a cent lower at a premium of 1 15-16 per cent in terms of U. S. funds. Pound sterling unchanged at $2.81⅞.

MONTREAL (CP) — The U. S. dollar closed at a discount of 1⅞ per cent in terms of Canadian funds up 1-32. Pound sterling $2.76 9-16, up ⅛.

"WHAT DO I DO NOW?" That is the question asked by Pvt. Garett C. Inge, United States Park policeman in Washington, D.C., as he calls headquarters while holding a line on a goat he took into custody while it was enjoying the fine green lawn beside the municipal court building. The stray animal was lodged in the District Pound.—AP Wirephoto.

Minister Reports . . . Bombs Falling On Guatemala

Troops Said Mobilized on Honduras Border in Preparation for Invasion

GUATEMALA (AP) — Foreign Minister Guillermo Toriello told a press conference Friday that Guatemala is being bombed from the air and "the battle of Guatemala has begun."

The foreign minister added that troops mobilized on the Honduran border are getting ready to invade the country.

These forces were described as Guatemalan exiles backed by Nicaragua and composed of Cubans, Dominicans and "mercenaries" of other Central American countries.

Toriello said unidentified planes bombed Guatemala's oil storage tanks on the southwest Pacific coast. The tanks are at San Jose.

He said the invasion forces were commanded by Guatemalan exile Carlos Castillo Armas.

"We are sure criminal invasion of our country has also direct backing of government of Nicaraguan President Somoza, which has been hostile to Guatemala for many long years."

Toriello made one reference to President Eisenhower's statement supporting a statement by State Secretary Dulles that Guatemala is under a reign of terror.

Toriello said: "We cannot accept this harsh and abusive language. We Guatemalans cannot understand why a great country like the United States should want to make such an attack as this against a small country like Guatemala."

He was asked if Guatemala is declaring war on Honduras. He said, "No, we wish to maintain friendly relations."

Two protests have been filed with Honduras demanding that invasion forces be disbanded and disarmed.

BITTER OVER NICARAGUA

Toriello expressed bitterness toward Nicaragua and charged it had violated international law.

UNITED NATIONS, N. Y. (AP) —A Guatemalan representative at the United Nations said Friday his government has protested to the Security Council against "criminal invasion of my country."

Eduardo Castillo Arriola, the delegate, said Foreign Minister Guillermo Toriello directed the protest by cablegram to council president Henry Cabot Lodge of the U. S.

Arriola was advised of this, he said, in a telephone call from the Washington embassy of Guatemala.

Accident Victims' Condition "Satisfactory"

Victims of Thursday morning's accident on Granite Road were all satisfactory condition Friday, attending physicians reported. Condition of James A. Hutton of Salmo, owner of the car, was "fair." Mr. Hutton suffered injuries in the accident. Mrs. Ices Boychuk of Nelson was "improved slightly" Friday. She had head injuries and leg fractures. Mrs. Eveline Wakeham of Nelson suffered shock and fracture to her nose and jaw was "much improved." Stewart Mason, another Salmo man, suffering from shock and fractures was reported to be in "good" condition as was Mrs. Ethel Clark of Nelson.

W. (Pat) Dolsen of Kelowna was "doing quite nicely", his doctor said. Condition of Adam Boyd of Nelson was not stated.

RCMP reported no further developments with regard to the accident.

The accident occurred about 1:45 a.m. Sunday when the car left the highway on Granite Road, one-half mile West of the city limits, hurtled 40 feet below highway level and burned when it hit a tree. The car has since been towed into town.

Women Doctors Have No Disadvantage

VANCOUVER (CP) — The new president of the Federation of Medical Women of Canada says there is plenty of opportunity for women doctors today, but "they should have someone to look after their home affairs."

Dr. Reba Willits of Vancouver was elected president of the FMWC at the annual convention held here in conjunction with the Canadian Medical Association meeting.

She was supported in this opinion by Dr. Mary Bennett of Winnipeg, retired president, and Dr. Lucille Barnhouse of Winnipeg, treasurer.

The trio also agreed unanimously that a wife is the one big advantage held by male doctors.

LEOMA NAUGHTON, 19-year-old sophomore at the University of Maryland, is shown with her trophy after she was chosen "Miss National Press Photographer of 1954." She won the title in a contest with 20 other girls at the National Press Photographers Assn. annual convention. She was entered as "Miss Press Photographer of Washington, D.C."—AP Wirephoto.

STRIKE MAY AFFECT 140,000

Woodworkers Join AFL Strikers in Northwest States

PORTLAND (AP) — CIO Woodworkers Friday announced officially that they will join the AFL in a strike in Oregon and Washington Monday that will shut down most sawmills and logging operations in the two States. The AFL has scheduled a strike in six western states. Some 140,000 men will be directly affected about 100,000 of them in the AFL Lumber and Sawmill Workers Union and 35,000 to 40,000 in the CIO Woodworkers.

The economy of scores of cities is pinned directly to the lumber industry.

B.C. Leads With Health Bills

VANCOUVER (CP) — The common cold and influenza accounts for almost half the sickness in Canada, says Dr. G. D. W. Cameron, deputy minister of national health.

In an address before the 87th annual convention of the Canadian Medical Association, Dr. Cameron said a country-wide sickness survey conducted in 1950-51 showed that Canadians are spending about $375,000,000 a year for various kinds of health care, either directly or through the purchase of health care insurance.

Dr. Cameron said information collected will allow analyses of some 92 diseases and conditions. Preliminary analysis showed "the common cold and influenza represented 45 per cent of the total of all conditions."

About 425,000 Canadians — three per cent of the population — suffer from chronic disabilities, deformities and amputations. About 100,000 of this number are totally disabled.

"British Columbia spent an average of $100 each for all health items, while Quebec, Ontario, the three Prairie provinces, and the Maritimes spent successively smaller amounts.

Herridge Pleads For B. C. Apples

OTTAWA (CP) — H. W. Herridge (CCF—Kootenay West) Friday urged the government to take immediate action to recapture the United Kingdom market for British Columbia apples.

He told the Commons the sale of even a few million boxes of apples in the United Kingdom would have a beneficial effect on the B. C. fruit industry.

Mr. Herridge also suggested the government pay close attention to the imposition of dumping duties on United States fruits when Canadian fruits come on the market this year. Canadian growers were entitled to protection to enable them to market their products when they are in good supply.

Democrats Call For Inquiry

By J. W. DAVIS

WASHINGTON (AP) — Three Democrats in the McCarthy-army controversy suggested Friday that a house-cleaning may be in order for the staff of the Senate investigations sub-committee headed by Senator Joseph McCarthy.

Senator John McClellan. (Dem. Ark.) was the Democrats' spokesman in the quarrel that carried past the formal end of the 36-day televised inquiry into the row between McCarthy and officials of the army.

McLellan stoked the fire at a morning press conference, saying: "The Eisenhower Administration should consider at once a justice department inquiry to determine "if perjury has been committed" in the conflicting testimony at the hearings.

"The administration should consider "the possibility of a crime having been committed" in connection with McCarthy's possession of a 24-page letter containing secret RBI information on Red infiltration of the army.

Smokers Take Note

MONTREAL (CP)—The Canadian Hotel Association announced Friday it will seek an amendment to the Criminal Code outlawing smoking in bed in hotels. Smoking in bed has resulted in "a steadily increasing loss of human life and damage to hotel property," the association said on the eve of its annual convention June 20-24 at Muskoka Lakes, Ont.

Water Levels

	Fri.	1953	1948
Nelson	13.15	13.21	15.91
Trail	36.72	36.58	43.06
Revelstoke	24.35	24.97	28.60
Mission	18.78	16.20	22.44
Hope	27.17	24.65	29.80
Prince George	24.92	22.12	28.35

Britain Rejects U.S. Request

LONDON (CP)—Britain disclosed Friday she has rejected an American request for powers to search British vessels which may be carrying arms to Guatemala.

But she promised at the same time to undertake police action on the high seas herself to stop any British ships bound with arms to Guatemalan ports.

British naval vessels in the West Indies have received orders to take "appropriate action" if British ships are suspected of carrying arms to Guatemala, the foreign office said.

The foreign office spokesman said Britain does not intend to search the ships of any other nation and does not recognize the right of any foreign navy to stop and search British vessels on the high seas in time of peace.

CADETS' REWARD

OTTAWA (CP)—Some 235 specially selected Royal Canadian Army Cadets will camp for three weeks this summer at Banff as a reward for efficiency during cadet service.

Banff national cadet camp is operated by the army for boys selected from the 56,000 cadets in 550 cadet corps across Canada.

F. L. MORGAN, 39-year-old Lockheed Aircraft flight line mechanic at Marietta, Ga., is comforted by his wife a few hours after he was sucked into a jet engine of a B-47 Stratojet bomber. Morgan, who went in head first to his waist, considers himself lucky to be alive. Not many people get sucked into a jet engine and live to tell about it. He suffered severe bruises of the arm and head. —AP Wirephoto.

Elect Two Trustees to Hospital District Board, 3 More to Be Elected

CASTLEGAR—Two trustees will represent the Village of Castlegar on the board of trustees of the Castlegar Hospital Improvement District. They were elected at a meeting in St. Alban's Parish Hall at Castlegar Friday night. John A. Williams was elected for three years on the board, and Ralph A. D. West will serve two years. George Carr was also nominated.

Two trustees to represent the Village of Kinnaird will be elected at a meeting in the Kinnaird Improvement Society Hall next Wednesday and one trustee for the remainder of the district, which corresponds in area to the Castlegar school district, will be elected at a meeting in the Robson Hall Thursday.

The improvement district trustees will have power to pass money bylaws for financing the district share of hospital construction costs.

A. C. Sylvest, president of the Castlegar and district Hospital Society, explained to the meeting the duties of the Improvement District trustees. "In the last analysis," he said, "their duties are to vote 'yes' or 'no' on proposed expenditures."

R. J. Morice of Kinnaird, returning officer for the elections, was chairman of the meeting and supervised the balloting.

Will Be Nickel The Nickel

OTTAWA (CP)—The nickel is going to be made out of nickel again.

A proclamation in the Canada Gazette said Friday the mint will start issuing five-cent coins made of nickel Jan. 1, 1955.

Nickel is nothing new in the nickel. But five-cent pieces have been minted from steel for the last three years to conserve nickel for defence purposes.

The proclamation said the supply of nickel for coinage purposes now is adequate.

The design will remain the same.

Says 'Copters Save Lives

By KEN METHERAL
Canadian Press Staff Writer

VANCOUVER (CP)—The mortality rate among Canadian soldiers in the recent Korean fighting was the lowest of any war, Brig. K. A Hunter of Ottawa said here Friday.

The number of deaths from both wounds and disease was almost 50 per cent lower than those suffered by Canada's soldiers during the Second World War, He credited the reduction to advanced medical treatment and use of helicopters for transportation.

"Serious cases were able to be quickly and smoothly transported to forward surgical units or special centres."

Immigrants' Tiny Son Drowns

CHILLIWACK, B. C. (CP) — Dickie van der Westerink, two, was drowned Friday in a culvert near his farm home near this Fraser valley centre.

The boy's body was found in four feet of water four hours after he vanished about noon. His parents, Mr. and Mrs. Adriane van der Westerink, recently arrived here from The Netherlands.

Queen Ducks to Avoid Accident

ASCOT, Eng. (CP)—Queen Elizabeth and the Duke of Edinburgh, out for a morning horseback ride at the Royal Ascot race course Friday reacted quickly to danger and ducked just in time to avoid being caught about the neck by a telephone cable strung across the track.

"We were nearly all decapitated," the Queen said with a laugh, making light of her escape from what might have been a serious accident.

The duke was riding slightly ahead of the Queen when the low-hanging telephone wire loomed up at neck level. The duke ducked low on his horse's neck and shouted "look out" to the Queen. Elizabeth slowed up her horse and also ducked.

IWA Negotiations To Be Continued

VANCOUVER (CP) — International Woodworkers of America (CIO-CCL) officials returned here from Prince George Friday following exploratory talks with lumber operators on wage and contract demands.

Vice-President Bill Gray said the negotitions, on behalf of northern interior woodworkers, produced no results and would be continued here later this month.

The announcement came following settlement between 32,000 coastal operators on a contract containing fringe benefits but holding the line on last year's wages. In the interior, the IWA is seeking a six-cent hourly increase and seven contract changes.

Science Studies Ways Of Starving Cancer

By JOHN TRACY
Canadian Press Staff Writer

HONEY HARBOR, Ont. (CP) — The possibility of discovering cancer's secret by using substitute foods to "fool" the cancer's cell mechanisms was suggested by scientists Friday.

The Canadian cancer research conference heard papers dealing with the way normal and cancer cells burn up food for energy and growth. The study of how cells use glucose—the final form in which carbohydrate food such as sugar, bread and potatoes arrives in the body cells through the blood stream —is considered one of the most promising fields of cancer investigation.

One characteristic of the cancer cells is the inefficient way it makes use of glucose, generating large quantities of lactic acid. The body cell is unable to use food because the cell contains enzymes, complex substances which trigger off chemical reactions turning food into energy and growth.

Dr. J. H. Quastel, director of the Montreal General Hospital's research institute, is studying a method by which cancer cells might be starved to death by giving them a food such as glucosamine. The glucosamine would compete with glucose for the attention of the enzymes and the cell would die.

Ottawa Can Grow Around It

OTTAWA (CP)—The capital's Central Experimental Farm, 1200 acres of fields, parks and gardens, will stay right where it is and the city will grow around it. Agriculture Minister Gardiner told an applauding Commons Friday he has no intention of moving the farm, operated by his department as a testing ground for new agricultural methods. It is situated about two miles from the centre of Ottawa.

Chou Agrees to Withdrawal of "Foreign Forces"

By MOHSIN ALI

GENEVA (Reuters) — A major obstacle to peace in Indo-China was removed Friday through a chance confession by China's Chou En-lai during a heated exchange with U. S. delegate Walter Robertson at the nine-nation conference.

Red China's premier admitted for the first time that Communist-led Vietminh forces from Viet Nam had invaded the two smaller Indo-Chinese states of Laos and Cambodia. Heretofore, the Communists had argued that only local resistance armies were fighting French union forces in the two states.

The six non-Communist nations threatened earlier this week to break off the talks unless the Communists agreed to the withdrawal of the Vietminh invaders from Laos and Cambodia.

Chou staved off a conference collapse Wednesday by throwing out hints that the Communists would be willing to treat Laos and Cambodia separately from Viet Nam, the main battlefield, instead of seeking one over-all settlement.

Friday he said he would agree to withdrawal of "foreign forces" from all three states.

Robertson, who was deputizing for delegation chief Walter Bedell Smith, said Chou could prove the sincerity of his proposal by ensuring the withdrawal of the Vietminh invaders from Laos and Cambodia.

Pakistan Women Earn Equality

MONTREAL (CP) — Pakistan's women are attaining an equal status with their menfolk through "good hard work and not by shouting about it," Lady Noon, wife of a Pakistan cabinet minister said here.

"I am not a feminist but I think women will take their place in all fields quite naturally—not because they are women but because they're capable," she said in an interview.

Lady Noon, English-born wife of Malik Sir Firozkhan Noon, former high commissioner to Britain, heads the Pakistani delegation to the international conference of social work in Toronto.

Use of Nuclear Weapons If Necessary Favored by Canada

By DAVE McINTOSH
Canadian Press Staff Writer

OTTAWA (CP) — Canada's defence officials favor—out of necessity—use of nuclear weapons in the event of war.

"If there were a war, we'd be tying our hands behind our backs if we couldn't use nuclear weapons", one high official said.

"The atomic and hydrogen bombs are the one real threat or weapon we have. Without them, it would be awfully hard to beat them—the Russians." By "we" he was referring to the western nations as a whole because, as far as is known, Canada possesses no nuclear weapons.

POLITICAL DECISION

Gen. Alfred Gruenther, supreme commander Allied powers in Europe, during his visit here last week said the decision to employ atomic weapons would be political, not military, and the West's political machinery must be geared to the atomic age.

If Canada's defence authorities accept the necessity of using atomic weapons, then they also must plan for defence against them.

All this does not mean that Canada would reject a feasible plan for international control of nuclear weapons. The big stumbling block for eight years in international conferences on this problem has been Russia's refusal to accept international inspection. Canada maintains that, without inspection, any agreement would be useless.

In This Corner . . .

SEAFORD, N.Y. (AP)—Home-builder Louis Hirsch passed out cigars today in celebration of the hatching of five little ducklings —an event which means he now can get back to work.

He said he plans to have a bulldozer and crew back on the job Monday, resuming a ground-clearing job that for 26 days has been held up to permit a nesting wild mallard duck to hatch her brood.

Hirsch said he figures the delay in the construction job, involving the erection of 49 new homes, has cost him about $6000.

"It was worth it, though," he said.

ELMIRA, N.Y. (AP)—School officials in nearby Elmira Heights just won't try to compete with the trout season next year.

The Elmira Heights central school board Thursday night voted to make the opening day of the trout season next April an official school holiday.

The action was taken after schools superintendent Harry H. Hatten reported 80 absences on opening day this year.

EDMONTON (CP)—Refinery construction near this oil city paused briefly while a befuddled welder pondered the maternal rights of a robin.

He had rented a portable welding machine from an Edmonton supply company and hauled it to the refinery two miles east of the city. On arrival, he discovered a robin and her five offspring nesting comfortably between two sparkplugs on the engine, and refused to start the machine.

Walter Thompson, warehouse foreman for the supply firm, said the unidentified workman returned with the heavy apparatus a few hours later, replaced it in exactly the same shady spot where he found it, and rented another.

LAST TIMES TODAY—Complete Shows 2:00—7:00—9:00
"THE HILARIOUS STORY OF HISTORY'S GREATEST WOLF"
Bob HOPE
JOAN FONTAINE
BASIL RATHBONE · AUDREY DALTON
A Paramount Picture
CASANOVA'S BIG NIGHT
TECHNICOLOR
News, Cartoon, Novelty
STARTS MONDAY
I'm Putting The Heat On ...
"THE BIG HEAT"
GLENN FORD · GLORIA GRAHAME · JOCKO MCNEIL · BRANDO
CIVIC

STARLIGHT Drive-In
LAST TIMES TONIGHT
Shows 9 and 11 p.m.
FREE
With Every Purchase of a Hot Dog
ONE BOTTLE OF ICE COLD ORANGE CRUSH
BLASTING THROUGH!
THE DESERT RATS
BURTON · MASON · NEWTON
10 MILES EAST OF NELSON

NOW OPEN
The Elk-Drive-In Theatre
IN THE HEART OF CASTLEGAR
LAST TIMES TONIGHT
"SUGAR FOOT"
Randolph Scott - Raymond Massey
PLUS
Walt Disney's True Life Adventure
"OLYMPIC ELK"
Show Starts at Sundown

AUTO-VUE DRIVE-IN
TRAIL, B.C.
Five Miles From Trail Centre on Fruitvale Highway
LAST TIMES TONIGHT
"PONY EXPRESS"
Technicolor
Charlton Heston - Rhonda Fleming
THREE CARTOONS
First Show Approx. 9:10 p.m.

Chignecto bay, an arm of the Bay of Fundy, is famous for tides which sometimes rise 50 feet.

TRAIL NELSON HIGHWAY
PLAYMOR
NEAR SOUTH SLOCAN
Among the Pines—Where It's Cool
DANCE
9-1 Tonite
FEATURING THE POPULAR
Men of Note
For Your Summer Out-of-Town Dancing Pleasure — Enjoy a Pleasant Drive to the Playmor — The Kootenay's Favorite Dance Rendezvous.

REX
CRANBROOK
Drive-In
LAST TIMES TONIGHT
"Duel at Silver Creek"
Audie Murphy-Stephen McNally
Technicolor
SHORTS and NEWS
Shows Start at Sundown

WAYNE
KIMBERLEY
Drive-In
LAST TIMES TONIGHT
"Cruisin Down the River"
Dick Haymes - Audrey Totter
SHORTS and NEWS
Show Starts at Sundown

The Weather

NELSON	49	68	—
Kimberley	28	64	—
Crescent Valley	32	64	.04

Welcome Canadians
FRIENDLY
PEDICORD HOTEL
Rooms With Bath $3.00 $3.50
Without Bath $2.00 $2.50
Spokane W. 213 Riverside

A TREAT FOR YOU AND YOUR FRIENDS
CHINESE DISHES OUR SPECIALTY
Open 4 p.m. to 4 a.m.
Chungking Chop Suey House
524 Front St. Nelson

Council, Board Agree on Present School Site; Await Dept's Word

Nelson District School Board, Nelson City Council, representatives of the Department of Education, architects, engineers and contractors met at the City Hall Thursday night to discuss the drainage problem at the site of the proposed new district high school.

Drainage at this site was discussed at Victoria earlier in the week by Trustee P. H. Hoskins and department and architectural representatives. Thursday night's meeting was called at the request of the Department of Education.

School board building committee chairman L. M. McBride reviewed the circumstances leading up to the present situation. He mentioned it is a problem to get space in Nelson for the building of an institution like a school or hospital. When a site for the school was being chosen, Mr. Berwick of Sharp and Thompson, Berwick, Pratt architectural firm was shown various sites and the site now in question, known as the Balding property, was decided on and this approximately seven acres was bought for about $17,000.

Last summer drill holes were made to check water problem and this information was relayed to Mr. Cave, engineer of the architectural firm. Early this year when preparation for construction of the school began the question of sewers, waterlines, etc., arose. The city engineer felt that the water coming off of this building, which will be 300 feet long, could not be handled by the Cottonwood street storm sewer, Mr. McBride related.

WATER TABLE AT 20 FEET

Cost of the additional sewer was estimated and later approved in principle by the department of education who agreed to share the cost. In April, work began on the property by Bennett and White Construction Company of Vancouver. Since then considerable water trouble has been experienced. W. K. Kennedy, superintendent of construction of the department of education, looked over the site and reported that the water level was 20 feet below the ground. There is also considerable surface water to contend with and although there has been an abnormal amount of water this year generally, there would be some water problem in any year.

Water problem was serious enough however, that the contractors were informed to stop work until it is solved. Since then a soil expert from Vancouver and architects and consulting engineers have looked into the matter and suggest two large ditches around the upper part of the property as a solution. The extra cost of drainage isn't known stated Mr. McBride. However he pointed out that the board had budgeted for expenditure for the school of $840,000 and the tender accepted for its construction was only $835,000 meaning the board has money available for the project if it is necessary.

R. C. Grant of department of education, in presenting the government's view stated that the government considered it necessary to look into the matter before any further work is done at the site. He also stated that the government is concerned about spending perhaps as much as $100,000 to develop the site.

Mr. Grant addressed two questions to the meeting. First he wondered about the possibility of acquiring another site. Second, he questioned what further water problems may be met later after the present problem is solved. Possibility of encountering rocks or other obstacles may result in even larger costs than anticipated. He wondered about perhaps not developing the property in its entirety now for he questioned whether or not the government would go along with a $100,000 expense of developing the field as planned.

In replying to Mr. Grant, Mr. McBride stated that the Board had examined several sites and at present they "felt they would be out more to go to another site than to stay at the present one." He said a new building would need to be planned if a new site were chosen and that the present site purchased for $17,000 could not likely be sold for more than about $10,000.

A. Northey of the architectural firm felt the drainage problem could be solved with the making of two playgrounds.

Mayor Joseph Kary stated that he welcomed additional playing fields but questioned whether or not they were essential. Inspector J. J. McKenzie replied that the course of study calls for an extensive physical education program and to date it has never been fully developed in Nelson due to lack of playing field space. Mr. Grant mentioned that certain Vancouver schools have "not even an acre of playgrounds" for 2700 students. Enrolment at the Nelson school will be about 460. Mr. Grant felt that to lessen the playgrou[illegible] space would lessen the fin[illegible] problem.

Trustee [illegible] Ramsay mentioned that when the site was acquired the Department of Education had recommended a large playground space. He also stated that even with the possibility of spending considerable money to develop the grounds the end cost of the school would still be less than the ratepayers voted.

Regarding other sites, Mr. Grant mentioned the ball park site and Chairman George Mermet replied that had been considered but that the city had not been willing to give up this area. Mayor Kary said the reason for this decision was that the playground space was not adequate now and that it was not used only for athletics but for other activities such as the Fall Exhibition. A site on the lower side of Vernon Street was also discussed.

CLASSROOMS NEEDED

Chairman Mermet mentioned that already $54,000 has been spent in buying the site, architects fees, etc. He said too, "we have the children to think of." The need of a new school a few years ago led to the present plan. "We need it even worse now," he said. Mr. Mermet felt that if work was continued at the present site the new school could still open as scheduled in September of 1955. Moving to a new site would perhaps mean a considerable delay. Mr. Northey said a change of site would not involve many changes in the school plan.

Mayor Kary and the entire Council were in accord with the school board as to staying at the present site. The mayor said it would be difficult to acquire a site for any institution like a school or hospital. "Any site would require much money to buy and develop." Although he did not "relish" spending considerable money to develop the site, Mayor Kary felt "the board has no alternative so we must go along with them."

Alderman Arthur Foster also believed it best to stay at the present site if the water problem can be solved. Mr. Ramsay mentioned that to move to another site would not necessarily solve the problem. "We might run into the same problem elsewhere."

Alderman Elizabeth Wallach asked if the problem could be solved without development of two playing fields. Mr. Northey said it could not be solved altogether but that one large playing field might. This would save about $30,000.

Alderman T. H. Bourque did not feel that the drainage question was enough of a problem to warrant changing sites. He felt there would not be as much criticism to the two playing fields being built as there would be to them not being built, even at the extra cost.

Aldermen W. S. Smith and George Eckmier both thought the school project should be continued at the present site for there is "no other alternative."

The school board is also unanimous on staying at the present site. Mr. McBride stated that the board and their experts knew of the drainage problem and were told it could be solved. He mentioned that it is a unique situation for nearby is a gravel pit where no water problem is present. Mr. Grant thought the erosion from the water could affect the school foundations.

FURTHER STUDY

Roy Pollard, engineer from the provincial water rights branch in Nelson stated that problem requires further study and that the public works department may be called in too. City Public Works Superintendent G. Q. Lake thought that "something less than a 20-inch storm sewer would be adequate." Trustee Dr. W. K. Massey asked if it would not be right to prepare for a maximum situation even though it may happen only once every ten years or so. Mr. Grant felt there was "a danger of overplanning" as a 20-inch sewer would seem to be.

Mayor Kary thought it would be a good idea to contact the local MLA on the matter. Mr. Grant said in all probability that Hon. W. D. Black had likely been informed on the matter from the Department of Education. Early Friday Mr. Mermet and Mr. McBride were in touch with Mr. Black, who told them he would bring the matter before the cabinet Monday morning.

Mr. Grant will not take back to Victoria the unanimous agreement of the school board and the city council to continue at the present site. He felt the department's decision on the matter would be forthcoming quickly as to whether or not they will share additional expense.

Whether or not to instruct the contractors to go ahead with the building once the drainage problem is solved, was asked. Dr. William Plenderleith and W. K. Kennedy of the Department of Education felt this was a decision to be made by the architects.

Carl Baxter of Bennett and White felt that if there was more than a 30-day delay they could perhaps not have the school ready by September of 1955.

The Most Popular Gifts for Father's Day
SHIRTS
TIES
BELTS
JEWELLERY
PYJAMAS
KNIT GOODS
HOSE
HATS
TEESHIRTS
UNDERWEAR
SLACKS
SPORTSWEAR
SUITS
We're GLAD he's OUR dad!
FATHER'S DAY SUNDAY JUNE 20
GODFREYS'
PHONE — 270 — BOX

Brakes on Death Car "Good"

Brakes on the car involved in the death of Mrs. Elsie Turner were in "good working order," one witness told a Supreme Court jury here Friday.

A second said the defendant "didn't seem to be intoxicated," although "I could smell liquor on his breath. He appeared normal."

Witnesses were giving evidence at the trial of William Butorac of Rossland who is charged with the motor manslaughter of the Beaver Falls woman between Trail and Fruitvale November 11.

Arthur Root, who lives with his brother above Beaver Falls told the court he had seen a car going toward Fruitvale, stop to pick up someone, turn and go back toward Trail, later return and go toward Fruitvale and then return about 20 minutes later to Beaver Falls and let a woman out at the Fruitvale road intersection. "I noticed another car coming into my vision," he said "at a tremendous speed and I instantly thought something was going to happen but I didn't know what. I definitely heard a squeal of brakes and saw the body of the woman (who had started to cross the road) flip up into the air."

BEEN CONFUSED

In cross-examination defence counsel read questions from the preliminary hearing to the witness where he had testified the car (which had picked up Mrs. Turner) when it returned to let her out had come from direction of Trail, turned around at the old Fruitvale road intersection and let her out.

Root replied he had given these answers at the preliminary hearing but had been confused by the defence's questions.

Root also testified he had seen a man get out of the same car after the accident, return to it and drive away, apparently not returning.

Gordon William Pillar of Trail who testified Thursday that it was his car Mrs. Turner had alighted from prior to the accident, in cross examination Friday told defence counsel he had taken Mrs. Turner back toward Trail to deliver parcels then had driven to Fruitvale and on his return let her out at the old road intersection.

Constable T. C. S. Quait of Fruitvale arrived at the scene at 3:50 p.m. He measured skid marks for 153 feet six inches, stretching toward the car, he said.

"I spoke to the accused who said there were seven women in the car and himself. I could smell liquor on the accused and two women passengers but he didn't seem to be intoxicated. He seemed normal." There had been a speed restriction on the highway for "a year anyway" he testified.

Another eye witness R. F. Henke, said he was talking to J. L. Bond when he heard a long "screeching noise", turned and saw a body turning in the air. As he ran to the scene he called a neighbor to call an ambulance.

More photographs of the scene, some showing skid marks and a woman's shoe, were identified by Constable Roger Brett, RCMP photographer who took the pictures.

Mechanic C. J. MacLean of Trail checked the accused's car and found the left front fender dented, the lower left hood dented, the right windshield shattered, and other damage. He tested the brakes and found them in "proper working order" he said.

Mr. Justice J. V. Clyne is presiding, Leo Gansner is crown counsel and F. J. Meagher defence counsel.

119 Graduates . . .

Jr. High Top Awards to Bambrick, Acres, McRory

Ruth Bambrick and Brian Acres were presented the highest scholastic award of the Nelson Junior High School Friday afternoon when they received the Justice W. A. McDonald Scholarship at the graduation and awards ceremonies before a capacity audience in the school auditorium.

Winner of the highest award for citizenship and leadership was Joan McRory, who was presented the A. J. Cornish Award by School Inspector J. J. McKenzie.

In presenting the Justice V. A. McDonald Scholarship, Mr. McKenzie gave the background of the award and its purpose, "to perpetuate the interest in the scholastic achievements of Nelson youth." Speaking of Miss Bambrick, he said, "she had had an outstanding scholastic record from grades 7 to 9, and has been very active in school activities." Keith Acres," he said, "has a scholastic record without rival." Mr. McKenzie stressed the leadership shown by the two students throughout their years in the school.

The A. J. Cornish Award, established by the Junior High School staff, is presented for outstanding citizenship and unselfish sacrifice which Mr. McKenzie said, "reflect the qualities of the late Mr. Cornish." Winner, Joan McRory, has been "outstanding in scholastics, Red Cross, Dance Club, House Council, Students' Council and athletics," Mr. McKenzie stated.

Speaking to the 119 graduates, guest speaker Reverend L. S. Van Mossel said, "You must honor all men, honor the brotherhood, fear God and honor the Queen. If you do these things, you will surely meet with success." Mr. Van Mossel stressed the relationship of man with God and the importance of "developing the talents possessed and slowing down personal ambition to get it in line with the talents." He also spoke of the development of a sense o responsibility, contentment in life, and the ability to "meet disappointment as well as success." Mr. Van Mossel stressed the importance of "having ambitions and vocations coincide." He termed the phase of education the students had completed as "the period of conditioning," and spoke of preparation for higher education. "If you follow through the guidance and training you have received you will obtain the citizenship we desire in Canada today," he said.

LETTER AWARDS

Proficiency and block letter awards were presented by B. B. Clark. Those who received awards for proficiency in scholastics in grade 7 were: David Korbin, Donalda Dunstan and Jean Hawkins; in grade 8, Gordon Wood, Lynne Cutler and Norma Evans.

Small block letter awards, presented for outstanding citizenship, went to grade 7 students: David Korbin, Larry Simpson, Jorma Pihlajoki, Ron Ebdon, Jean Hawkins, Donalda Dunstan, Dawn Beattie, Eileen Haynes; from grade 8, Gordon Wood, Roy King, Ken Blakeman, Fred Nudd, Betty Duckworth, Marilyn Ure, Judith Godfrey, Jo Ellen Kary; from grade 9, Victor Smith, Jim Sawada, Marvin Smith, Jack Bentham, Peter Thom, Beverly Coté, Sylvia Krane, Marjorie Elsener, Lydia Hecker, Noreen Spence.

Grade 9 big block letter awards presented for outstanding all-around citizenship went to: Brian Acres, Bill Gibbon, Barry Peterson, Gordon Niehaus, Ruth Bambrick, Florence Nutter, Joan McRory and Pauline Butling.

"This has been a happy and successful chapter on our book of life," valedictorian Pauline Butling said. "While here we have been set on the right path to our high school education about to come and later citizenship in the outside world," she added. Miss Butling thanked the teachers for their "help, guidance and encouragement" throughout the three years in the school.

The house shield was presented to the winning house, the Normans, by E. G. Taylor who congratulated the students for an "outstanding year in athletics." Team captains Marjorie Elsener and Ken Peerless received the shield on behalf of the Norman House. Mr. Taylor mentioned the outstanding students in each of the four houses being Ken Peerless and Marjorie Elsener of the Normans; Barry Peterson and Joan McRory of the Vikings; Brian Acres and Ann Fawcett of the Spartans; and Bill Gibbon and Ruth Bambrick of the Saxon House runners up.

Chairman of the ceremony, Marilyn Ure, president of the students' council, presented a gift to school pianist Ann Fawcett for her playing throughout the year.

Beverley Cote, on behalf of the graduating class, presented Principal B. B. Crawford with a clock for the new wing of the school.

The invocation was given by Reverend L. S. Van Mossel.

The grade 8 orchestra under the direction of Eric Iles performed various selections throughout the program.

GRADUATES

Principal Crawford presented the diplomas to the 119 graduates. Those graduating were:

Brian Acres, Carol Alderson, Lillian Anderson, Raymond Anderson, Roland Anderson, Murray Armstrong, Lloyd Atwell, Ruth Bambrick, Gordon Batley, Ron Benedetti, Jack Bentham, Nellie Bing, Murray Boas, Richard Bonderud, Albert Brett, Mildred Bringsli, Bob Brown, Carol Bush, Pauline Butling, Gordon Bystrom, Myrna Cain, Beatrice Caldwell, Joan Campbell, Ken Carlson, Tom Carney, Ted Chapman, Ray Collinson, Carol Cook, Beverley Cote, Sylvia Cox, Mildred Crissall, Dick Dar, Gordon Davidson, Muriel Derdall, Donna Dingwall, Morris Donaldson, Vernon Ekstrom, Audrey Mae Elmes, Muriel Elmes, Marjorie Elsener, Ann Fawcett, Clayton Feller, Lloyd Fife, Barbara Forse, Bill Gibbon, Olive Goldsbury, Denise Greenwood, Shirley Gustafson, Ken Halsey, Arlene Hamblin, Glen Hamilton, Joan Harrie, Lydia Hecker, Betty Hellekson, [illegible] Horswill, John Horswill, Mi[illegible] Horswill, Peter Hucal, Harry H[illegible] Barrie Huxtable, John Jepson, [illegible] Jepson, Anne Kemball, Ch[illegible] Kidd, Margaret Kleef, Vera [illegible] nikoff, Sylvia Crain, Ian L[illegible] George Longdon, Charlene L[illegible] strom, Frances Lundstrom, L[illegible] Lundstrom, Lynn McIvor, R[illegible] McLean, John McMaster, [illegible] Maglio, Patsy Maglio, Law[illegible] Mar, Niel Morrison, Adelard [illegible] deau, Gordon Niehaus, Flo[illegible] Nutter, Jane Pearson, Ken [illegible] less, Marlene Peters, Arthur, [illegible] terson, Barry Peterson, Olga [illegible] nikoff, Gary Richardson, Ron [illegible] nack, Carole Ryalls, Anne [illegible] riken, Jim Sawada, Anne S[illegible] nuk, Robert Schwab, Peter Sh[illegible] Irene Siminoff, Betty Sim[illegible] Marvin Smith, Muriel Smith, [illegible] tor Smith, Arthur Speers, [illegible] Speers, Noreen Spence, Ma[illegible] Somers, Karen Stern, Ted Sw[illegible] son, Peter Thom, Bruce Tri[illegible] David Turner, Doris Valer[illegible] Fred Wah, George Ward, W[illegible] Waters, Michael Wolfhard, Be[illegible] Wong, Ray Young, John Zale[illegible] Peter Zarikoff.

Juvenile Fined $5

A juvenile appeared in juv[illegible] court Thursday charged with [illegible] ying a passenger on a bicycle [illegible] was charged under Section [illegible] the Highway Act, was found [illegible] a juvenile delinquent and was [illegible] $5 and costs.

The offence occurred Jun[illegible] when the bicycle the two yo[illegible] were riding on upset. The [illegible] suffered abrasions and were tre[illegible] at the hospital.

COAL
TOWLE
Fuel & Transf[illegible]
Phone 889 Nelson

For Father "DAY"
SHIRTS
Assorted Colors and White
$3.95 and up
We Have A Fine Selection of Nicely Packaged
BELTS
$1.50 and up
FRANK -N- STAN
547 Baker St.
Nelson, B.C.
Phone 1717

Hi, There! Boys & Girls.
JOIN THE FUN ON JULY 1st
and get your entry in for the
KINSMEN BICYCLE RACES
NAME .....
AGE ..... WHEEL SIZE AND TYPE .....
Take your entry to Dill's Service Station
ENTRIES ARE LIMITED—GET YOURS IN EARLY
THERE'S FUN FOR THE WHOLE FAMILY JULY 1st

Opening June 23
Phil's Venetian Room STEAK CHICKEN SEA FOOD
Phil's FINE FOOD
Phil's . . . FINE FOOD
POST FALLS, IDAHO
You are invited to visit us for fine entertainment

olarians Hear Of Convention

AKUSP — A report of the etery meeting was given by A. ley, at Nakusp Rotary meet- Mr. Stanley was appointed the Rotary Club to the com- ee.

meeting of the last year's com- ee on a picnic, for the second day in July, was called for in the evening. Commitee as follows: C. H. Horrey, M. tzl, H. Clark, I. F. More- e, Vic Smith and Erling John- son. The merry-go-round was to be hired again for the children.

J. C. Vipond of Trail, proxy member for Nakusp Club at the Seattle conference, said he was proud to be a voting member for Nakusp. Highlights of the convention were the speech of John Foster Dulles, Secretary of State; music by Seatle Symphony Orchestra; the singing by 60-80 voice choirs; dinner of the British Commonwealth of Nations in the House of Friendship. 5000 yards of blue satin decorated the ice arena, with a large picture of Mt. Rainier and planted pine and rhododendrum trees, carpets, lawn chairs and tables. You could imagine you were out in the pine-scented forest, he said. Fresh apples, number 250 boxes were free for the taking. Interpreters, plenary session, secretary meetings, editors of magazines and fellowship meetings were included in the convention.

Four members and their wives had attended from Trail. Mr. Vipond reported there were 7990 registered, requiring 40 stenographers to record. There was a post office, travel bureau, information counter, first aid, coffee shop, ten pay phones, youth center for the children, "on to Chicago in 1955" campaign; Alaska tourist committee and a credentials booth.

Sessions all started on time he reported. Dolphe Brown, known to members was chairman of an assembly for secretaries, when the theme was "be prompt with reports." One discussion was on complaint of too much centralization of power. It was brought out that there was no intent to dominate clubs and that anyone had the right to get up and speak.

A ladies luncheon was attended by 2000. A cavalcade show featured professionals in a water-fountain scene and dancing to pipe organs.

Mr. Vipond attended the forum for editors. Their theme was not "More men in Rotary"; but "more Rotary in men."

Some 9000 attended J. F. Dulles speech, which was televised. He spoke on world affairs. Mr. Dulles reported that Russia complained of the Imperialistic powers and their colonies, but Russia today had more colonies than any other nation.

Mr. Vipond closed with a remark on the business-like way the sessions were handled and urged all members to take in a convention. The golden anniversary of Rotary is next year, he pointed out.

THREE GABLES HOTEL

Penticton, B.C.

Modern, Comfortable Accommodation at Reasonable Rates

★

EDROOMS WITHOUT BATH
Single $3.00 — Double $4.00

WITH BATH
Single $4.00 — Double $5.00
Twin Beds and Bath $6.50

★

ffee Shop—Free Parking

SAFE MOVING s a SCIENCE!

et our trained, courteous, rofessional movers "take the ad off your mind!". Your nest furniture, dishes and ther possessions will be ientifically packed and andled with the utmost care. hone for estimate.

West Transfer Co.

19 Baker St. Nelson, B.C.
Phone 38

North American VAN LINES, Inc.

Robin Hood Bike Contest Winner!

Miss Sharon Mydansky, 513 Silica Street, is shown here with a leading English 3-speed racer she won on the Robin Hood Bike Contest May 29, 1954.
Miss Mydansky answered the question asked on the show correctly, and included a box-top or guarantee certificate from a Robin Hood product with her entry.
The Robin Hood Contest is easy to enter, and every boy and girl has a chance to win. Every week, a simple question is asked on the Robin Hood Show. The question for next Saturday is "Who is the Governor-General of Canada." Contestants are asked to send in their answer, with their name and address, along with a guarantee certificate or box-top from any Robin Hood product. Send entries to: The Robin Hood Bicycle Contest, care of CKLN, Nelson. Every week, a shiny new English bicycle will be given away to a lucky boy or girl with the correct answer.
You'll have no trouble getting guarantee certificates and box-tops to enter as often as you wish. That's because these quality products, Robin Hood Flour and Robin Hood Cake Mixes, are Canada's biggest sellers by far.
The Robin Hood Show is heard weekly on Saturday morning at 9:45 over Station CKLN, Nelson.

Dave Shaw New Cook School PTA President

ROSSLAND—Election of officers at the Cook Avenue School PTA meeting resulted in Dave Shaw becoming the new president. Other officers elected were Mrs. H. Castle, vice-president; Mrs. F. Emery, secretary; Mrs. H. Jackson, treasurer; Mrs. M. Welloch, membership; Mrs. H. Knudsgaard, ways and means; Mrs. H. Lindquist, programs; Mrs. F. Bacon, social convener; Mrs. W. Holm, historian; Mrs. A. E. Loft, literature; Mrs. H. Edworthy, sunshine; Mrs. J. K. McAvoy, hospitality; and school principal J. Morton, honorary president.

Mrs. H. Lindquist urged the parents to see that their children made use of the many facilities that Rossland provides for them. She mentioned particularly the library where excellent books are available, the museum, swimming pool, tennis club, where free instruction is given the children; the air-rifle club and boxing sponsored by the AOTC and pee-wee baseball.

A report on the recent elementary schools sports day was given.

Dr. A. F. Balkany, medical health officer, was guest speaker and chose for his talk "Holidays and Health." Dr. Balkany stressed the importance of nutrition during the holidays, keeping in mind that heat, exercise and change of surroundings all influence the appetite. To enjoy the holidays, parents should make sure their children are receiving all the necessary foods, vitamins, minerals and proteins, he said. Communicable diseases should be considered during the holidays with improper risk, unsanitary conditions and polluted water supply being guarded against. When a parent is not certain of the purity of milk or water, these liquids should be boiled. Dr. Balkany said this is a cheap price to pay for safety.

Proper precautions should also be taken to guard against accidents. Dr. Balkany felt that families should enjoy their holidays together.

The monthly attendance prize will be shared jointly by Mr. Morton's and Mrs. Welloch's class and the class of Mrs. R. Littley.

Mrs. A. E. Littley gave a resume of the work accomplished in the past eighteen months under her presidency, and thanked the teachers for their co-operation, wishing the new executive every success in the future.

PIONEER EXHIBITION

The first industrial exhibition held in Canada was a display of the products of New France at Quebec in 1737.

Greenwood Grads Receive Corsages, School Pins

GREENWOOD — The Greenwood High School graduation ceremony was held in the Masonic Hall with W. E. McArthur Jr., presenting the achievement awards, on behalf of the PTA. The awards were presented to the following: Grade I, Dennis Folvik; Grade II, Richard Johnson; Grade III, Linda Klemen; Grade IV, Darrel Johnson; Grade V, George LeSergent; Grade VI, Richard Phillips; Grade VII, Fred LeServent; Grade VIII, Janet Whitehouse; Grade IX, Teddy Hamaguchi; Grade X, Phyllis George; Grade XI, Alex Zarbock; Grade XII, Sylvia Folvik.

Special award in art was presented to Harumi Uyeyama, special award, progress in academic work for the year, went to Gus Ishida.

To honor the graduates Alex Zarbuck presented corsages from the Students Council, school pins were presented by Mrs. J. Puddy on behalf of the PTA and H. George presented diplomas. Those so honored were Slyvia Folvik, Daphne Johnson, Virginia Murao, Margaret Nishi, Irene Terada and Tom Tanaka.

During the program Shelia Clark and Phyllis George played piano solos and Mary Yamaguchi and Lurana Tasaka presented a piano duet. Martha Imai and Frances Tasaka sang solos and the senior girls choir presented selections.

The address to the graduates was given by W. E. McArthur Jr., and the valedictory address was given by Sylvia Folvik. Afternoon tea was served in the school and in the evening the graduation dance was held in the Masonic Hall, sponsored by the PTA.

New Denver Graduates Honored

NEW DENVER — Fifty-eight parents, pupils, and guests attended the Lucerne High School graduation banquet in New Denver with members of the PTA and Canadian Legion Auxiliary catering. MC Reg Broughton congratulated Mrs. R. Fairhurst and Mrs. Wilson for the table decorations done in the school colors. Toasts proposed by Tomi Kagayama and G. McLean were responded to by T. Leask and Mary Ann Avison.

After a short recess the public assembled at the school auditorium to witness the presentation of awards and diplomas. Chairman Barry Morrison introduced the members of the Students' Council and gave an account of their work. He then called on Messrs. Wilson, Brookes, Thring and Forsythe to present their trophies to the individual winners of the House track meet: Jeannette McDonaugh, Harvey Wilson, Evelyn Erickson and Barry Morrison.

Mr. McLean and S. Dickson presented scholarship medals to Ken Yokoyama, Tak Aoyama, Frances Bohan and Pat Harding.

The valedictory address was given by Reg Broughton and the Class Will read by Tomi Kagayama. Wayne Morrison won the citizenship award.

After an interesting address by Inspector J. J. McKenzie, the following graduates received diplomas: Amy Aoyama, Andy Avison, Mary Ann Avison, Reg Broughton, Pat Butler, Evelyn Erickson, Pat Harding, Dorreen Hayashi, Tomi Kagayama, Buddy Leask, Rita Lind, Wayne Morrison, Frances Nelson, and Johnny Oyama.

After having pictures taken, the graduates, pupils and guests danced to the music of Mr. and Mrs. Ted Clarke.

COUGAR SHOT NEAR ARGENTA

KASLO — Johnny Galas brought in a full grown cougar that he shot Thursday near the Hamel Creek Mine, near Argenta. He was on his way to work at the mine when he saw the animal on the trail. He hurried back to his cabin and got his rifle, returning to the spot in time to kill it.

VERSE FOR PIONEER, GRAVE UNKNOWN

INVERMERE—There is a lonely grave in the Toby Creek area of the Windermere District, overgrown and forgotten. Perhaps it could not be found today; perhaps no one remembers the hapless prospector whose bones have been lying there since 1897.

Because some friend was interested enough to write a few verses as an obituary, at least the grave is on record, but the writer can be identified only as "F.F.C.", Kaslo.

The verses, entitled "Initial Post," were found in an old note-book which belonged to the late Hon. R Randolph Bruce. The notebook also had a sketch of the rough monument which marked the grave but which has disappeared many years past. Present old-timers recall hearing of the old grave but cannot locate it.

The verses read:

"We, the prospectors of Toby Creek,
Locate this claim to be known as
Old Man Brown's claim.
Number two post lies southerly six feet,
One and one-half feet lies to right
And one and one-half to left of the location line.
Prospectors pause and drop a tear,
For Old Man Brown lies buried here.
For gold he'll prospect now no more,
He's patented the Golden Shore.
'Bye Friend.
This day I now locate this ground,
What a man is there would seek
With claims to stake the earth around
This swiftly flowing creek.
Alas! Poor Brown, such cruel plight
No miner could foresee.
The only claim you own tonight
Just measures six-by-three.

"F.F.C.," Kaslo.

District Pioneer Laid at Rest

GRAND FORKS — Frank Rossi, 72-year-old coffee shop owner, who succumbed to a short illness Sunday, was laid to rest at Evergreen Cemetery Wednesday morning. Requiem high mass was conducted at 11 o'clock, Rev. Father A. V. Maglio officiating.

Mr. Rossi was born at Vico Aprigliano in the province of Cosenza, Italy, February 16, 1882. He first set foot in Canada in 1902, settling at Rossland, B.C., where he operated a saloon in the boom mining days. In 1910 he returned to Italy and following his marriage there in 1912, he came back to Rossland. His wife is the former Raffaela Vigna, who lived at nearby Augusta Aprigliano, in Italy.

He did mining work in Rossland for the CM & S and also mined in other Kootenay centres as well as doing railway construction work here and near Spokane. He was mining at Hedley at the end of World War I.

In 1932 they moved to Grand Forks, where he was employed at the Union Mine for a few years. He was also with the West Kootenay Power and Light and public works department before going into the confectionery business in 1948, with the start of Rossi's Confectionery Shop on Bridge Street.

Besides his wife he is survived by his son and daughter-in-law, Mr. and Mrs. Louis Rossi and their four children in Grand Forks. In Italy there are two sisters, Julia and Angelina, one brother, Joseph, and numerous relatives; two nephews, Frank and Alfred Lavorato in Rossland, and a niece, Mrs. Joe Simone, in Trail. His younger brother, Alphonso, died in Nelson two weeks ago, while another sister, Catherine Lavorato, died in Rossland in 1948.

He had just returned from attending his brother's funeral in Nelson, when he fell ill.

WOMAN IN CABINET

STOCKHOLM (CP) — Mrs. Ulla Lindstrom, 45-year-old member of Parliament, has taken the oath of office as minister for citizenship and consumer interests. She was first elected to Parliament in 1946.

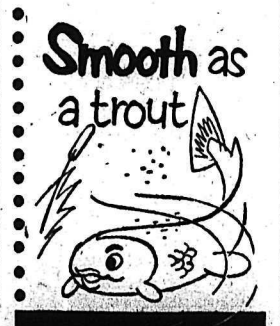

Elto 5 h.p. outboard motor
ALL DELUXE FEATURES AT LOW, LOW COST!

LOWEST PRICE!
See the Elto 5, Elto 3 and new Elto 12 at your dealer's NOW! Write for literature and new "Sportsman's Handbook."
Made in Canada with Sales and Service everywhere, listed under "Outboard Motors" in classified phone book.

Elto MOTORS
Peterborough
Canada

2-BL

Award Winner

Hajime Kinoshita, son of Mr. and Mrs. Z. Kinoshita of Slocan City, student of the University of Manitoba, has been awarded two scholarships and two prizes.

He received the Isbister Scholarship, third year architecture of $80, and Manitoba Association of Architecture Scholarship, third year, $150. In addition he was awarded the Atlas Asbestos Co., prize for architectural design for $100, and Fraser J. G. Ltd., summer sketches prize for $5.

Last year Mr. Kinoshita was also awarded the McMahon Ltd. Scholarship for the highest standing in second year architecture and received honorable mention in Isbister Scholarship competition.

In 1952 he won the Eaton and Isbister Scholarship for highest standing in first year architecture.

Mr. Kinoshita is working in an architect's office for the summer months to gain experience.

"Accidents" Prize Total $2490

NATAL — Two months having elapsed since the "Beat the Accidents" safety contest by the Crow's Nest Pass Coal Company Limited first started, a total of 51 lost time accidents have been reported.

The accidents resulted in the sum of $510 being deducted from the original prize money of $3000 which was first started with on March 1. Twenty occurred at the Elk River Colliery, 30 at the Michel Colliery and one at the M.F. & M. Railway. Each lost time accident drops the prize money by ten dollars. The total still left in the jackpot after May 31 deductions amounts to $2490. The big safety contest closes August 19, after which the names of three eligible winners will be drawn for with the prize money being split on a first (50%), second (30%) and third (20%) basis. The present slogan is "Work Carefully, Avoid Injuries and Stay in the Contest."

Mining, Sawmill, Logging and Contractors' Equipment

NATIONAL MACHINERY CO. LIMITED
Granville Island
Vancouver 1, B.C.

MIRROR LAKE DAIRY
MIRROR LAKE, B.C.

Congratulate

ERINDALE DAIRY FARM

ON THE OPENING OF THEIR NEW ENTERPRISE
AND WISH THEM EVERY SUCCESS

CHINCHILLAS

The number of Chinchilla Ranchers in Canada has mushroomed from 500 in 1949 to 2000 at the beginning of this year. This phenomenal growth of the Chinchilla industry is due to active interest shown by the Fur Trade in this luxurious fur, and the fact that Chinchillas, clean, hardy and healthy are easy and inexpensive to raise. Chinchilla ranching now is firmly established in North America. Fur Auctions featuring Chinchillas are being held this year and the future of the Chinchilla industry is most promising.

Chinchilla care presents few problems. Their cleanliness and friendliness permits them to be housed in basement or spare rooms. They thrive on a simple diet and make no great demands on their owner's time. Handsome profits are being made from Chinchillas as a hobby or as a business.

Mr. R. J. Scholefield, a Chinchilla Rancher from the Comox Valley on Vancouver Island, where some of the most outstanding Chinchillas in Canada are being raised, will be visiting the Trail-Nelson area soon with a view to talking to prospective Chinchilla Ranchers. Mr. Scholefield has available, animals from the finest stock among Comox Valley herds. All animals are government inspected, registered and guaranteed to produce, thus ensuring success to the new rancher. Regular visits to this area are planned to assist new ranchers in becoming established.

If you wish to see Mr. Scholefield when he is in this district, or if you desire further information on any aspect of Chinchilla Ranching, please write to the address below.

R. J. Scholefield
DOGWOOD CHINCHILLA RANCH
Box 489 Courtenay, B.C.

146 MILES OF TRAIN !

THAT'S what it would take—a "fertilizer special", stretching from Vancouver to Seattle, to hold this year's production of Cominco's Elephant Brand Fertilizers* —700,000 tons—a far cry from the initial production of 25,000 just over 20 years ago. It shows how Cominco expanded and is still expanding to keep pace with the growing demand from both its Canadian and United States markets.

** Ammonium Phosphates, Ammonium Sulphate, Nitraprills (ammonium nitrate).*

CMS-1-54

COMINCO
THE CONSOLIDATED MINING AND SMELTING COMPANY OF CANADA LIMITED

Nelson Daily News

Established April 22, 1902

British Columbia's Most Interesting Newspaper

Published every morning except Sunday by the NEWS PUBLISHING COMPANY LIMITED, 256 Baker Street, Nelson, British Columbia.

Authorized as Second Class Mail, Post Office Department, Ottawa.

MEMBER OF THE CANADIAN PRESS AND THE AUDIT BUREAU OF CIRCULATIONS.

Saturday, June 19, 1954

Better Workers From Proper Conditions

Boredom, anxiety, conflict and frustration are basic causes of fatigue and should be recognized as such by industrialists, according to an article by Dr. M. I. Heatley in "Family Doctor". The magazine is published by the British Medical Association.

"Monotony is perhaps the commonest cause of tiredness," writes Dr. Heatley. "Take a small child for a walk along a dull road. Soon she is dragging along, begging to be carried. Then give her money to buy an ice cream. Fatigue disappears in a flash."

Dr. Heatley says that a monotonous job can be made more interesting and less tiring if promotion prospects are good and if suggestions from workers are not only welcomed by the management but really receive consideration. Friendly competition between groups or departments also can add zest.

Excessive anxiety can cause fatigue, however, even where monotony has been eliminated. A worker who is in constant fear of losing his job, falling behind schedule, being dressed-down by the foreman, catching the disapproving eye of the boss, is likely to become exhausted long before his work day is over.

Conflict, another cause of fatigue, can become pronounced where there is over-emphasis on inter-departmental competition, or where community, social or family problems become so great that a worker carries them along with him on the job and is continually involved in an inner wrestling match. Frustration, Dr. Heatley says, acts in the same way. People who force themselves to stick at a job they hate and who must keep swallowing their irritation, will find that they soon run out of energy.

30,650 Burned Outs

How many burned out war veteran pensioners are there?

In reply to this question on the floor of Parliament, the minister of veterans' affairs has filed a return showing the number by districts as well as the total for the country.

For all of Canada there are now only 30,650. For the Vancouver district, which includes all of British Columbia, there are 7432.

Until these figures had been brought down, discussions at Ottawa and here had been based on the assumption that there were 40,000.

The fact that there are one-quarter fewer than had been assumed makes it all the more difficult to understand on the basis of cost why the government has rejected the request to increase the present allowances of $50 a month for single veterans and $90 for married.

As life gets more complicated we have to be sure of our definitions—if it has a slice of pickle beside it, it's a sandwich; if there's a woman's head in it, it's a hat.

Betty's Weekly Letter to: Dear Jane:

After mentioning the other week that young people today don't come up against the practice of signing pledges the way some of the older generation have, I was shown a pledge in a paper which goes into many Nelson homes. It was for young people.

Maybe I'm biased, for I'm against pledges anyway—the kind of pledges where you promise not to do certain things for the rest of your life (I like to be able to change my mind with a clear conscience)—but I really thought the originator of this pledge needed a psychologist. One of the promises was, "I will learn to play or sing only the best music." Now, just who is going to decide what "best music" means? All such a promise would do for me would be to give me a guilty conscience.

Another of the promises was, "I may become very busy but I will not complain of being tired." What do you think of that? It seems to me the mental homes are full of those who "burned the cadle at both ends". It brought to my mind the memory of a dear school chum who was always tired, but thoroughly hated complaining. She died of anemia. No, I don't like pledges.

* * *

Even at this late date I can't help mentioning an editorial that was in our Daily News of June 9, headed "China Not Mere Satellite". My humble opinion is that such editorials will do more to bring peace in the world and to lessen the power of Communism than all that Senator McCarthy, John Foster Dulles and Syngman Rhee will ever do.

This editorial expressed the belief that China was not necessarily a satellite of Russia, nor was India, nor Indo-China. We could go further and include North Korea. It is refreshing and encouraging to read such an editorial because we have been so willing to call any revolutionary group Communist.

When China wanted a New Deal, at once the group was labelled Communist.

When North Korea couldn't swallow the kind of manoeuvres Syngman Rhee was thinking up, it was called Communist Korea.

When India, under Gandhi, found a new interpretation of love—one that was taught 2000 years ago—we were none too sure. And when Nehru claims neutrality we are inclined to question it.

So I really liked that editorial. It seemed to me to straighten out some of our thinking.

—BETTY BLYTHE.

LETTERS TO THE EDITOR

Letters to the Editor on any topic of genuine interest are welcome if they are brief, accurate and fair. No letter will be inserted in whole, or in part, except over the signature and address of the writer. Unsolicited correspondence cannot be returned.

Finds Premier Series Valuable

To the editor:

Sir—James K. Nesbitt's series on British Columbia Premiers is highly interesting. The News is to be commended for publishing this series about men who had an historic part in fashioning our province. I hope that the series is going into many scrapbooks for youngsters; it is highly educational, and too few of us know the history of the historic figures of British Columbia.

SAMUEL J. TALL.

East Shore,
Kootenay Lake.

Gems of Thought

NAMES

A new name for an ailment affects people like a Parisian name for a novel garment. Everyone hastens to get it.—Mary Baker Eddy.

* * *

Who steals my purse steals trash; but he that filches from me my good name, robs me of that which not enriches him, and makes me poor indeed.—Shakespeare.

* * *

Some men do as much begrudge others a good name as they want one themselves, and perhaps that is the reason of it.—Penn.

* * *

Some to the fascination of a name surrender judgment hoodwinked.—Cowper.

It's Been Said

The sufficiency of thy merit is to know that my merit is not sufficient.—St. Augustine.

? Questions ? ANSWERS

Open to any reader. Names of persons asking questions will not be published. There is no charge for this service. Questions WILL NOT BE ANSWERED BY MAIL except where there is obvious necessity for privacy.

Interested, Castlegar—Does anyone know who invented or discovered Scotch tape? Why is it so called?

It was invented by an unnamed American banjo player and a group of automobile painters are credited with naming it. Apparently in the early days glue was applied only to the tape's edge, and was named "Scotch" by the painters (probably Scotsmen) because it was so stingy. The banjo player comes into the story when he discovered an adhesive which permitted the tape to peel off the roll without the aid of a liner of cheesecloth such as the first product had.

Future Bridesmaid, Nelson—Just to be sure, would you please reprint the duties of a bridesmaid at the wedding ceremony and afterwards?

The bridesmaids should dress at the bride's home if possible, well in advance of the wedding hour. They must leave for the church in plenty of time to avoid last-minute confusion. If there is also a matron of honor she will hold the bride's flowers during the ceremony; otherwise this duty is performed by one of the bridesmaids. The bridesmaids must remember to keep in step. After the ceremony they usually assist at the luncheon as serviteurs.

N. L. T., Nelson—Would like recipe for good curry.

Two cups diced meat, beef or lamb; four medium onions, diced; one medium potato, diced; one carrot, diced; one teaspoon salt, quarter teaspoon pepper; two tablespoons curry powder; two tablespoons dark strawberry jam; two tablespoons chutney; a few seedless raisins. Melt some shortening in a heavy pan, fry onions until transparent, add meat, cover with cold water, allow to come to boil, simmer one hour. Add seasoning and vegetables, simmer hour and a half. Serve with boiled rice.

Looking Backward

10 YEARS AGO

From the Nelson Daily News, June 19, 1944

Nelson City Council members agreed that a horseshoe game between Alderman H. H. Hinitt and Alderman A. H. Allan might be a fitting opening for the new horseshoe pit at Lakeside Park.

25 YEARS AGO

From the Nelson Daily News, June 19, 1929

Nelson CPR first aid team again took the championship for British Columbia. The team has won this championship for six years. Members of the team are: J. Shardelow, J. Fairburn, W. Woods, W. Crowther and F. Blakeman.

Your Horoscope

Tact and caution when dealing with older people or property should see you safely through the next year. Artistic or literary talent may be looked for in the child born today.

FOR SUNDAY, JUNE 20: Your fortunes are likely to be maintained during your next year. Look for talent in the child born today—one who is artistic, refined and good-natured.

Press Comment

The new trade pact with Japan gets a hearty welcome from the Victoria Colonist. "There are some resources in which the two countries may be complementary to each other, as of course there are others where they may be in conflict and therefore competition. A trade agreement in the light of today's circumstances implies that the two nations have considered those items of a trade nature upon which they can afford to agree without damage to their own domestic market or circumstances. Such concurrence can be a clear gain if in its working out it does not involve concessions which might shade its new benefits. British Columbia has long been desirous of opening up of a brisker Pacific trade in those lands which are ready for that."

FISHERMEN'S EYES

Have you noticed these days how the fisherman is getting a faraway look in his eyes?

—Vancouver Province.

Cozy Up to The Old Man

P. B. Pearce

Everyone has heard of Mother's Day. Dear Old Mom. It is easy for everyone to go all dewy-eyed and sentimental over Ma. Even such an infamous old battle-axe as Ma Dillinger was rated as a much beloved mother by her equally infamous sons. But when it comes to father only the advertisements remind you that the family also has a father, to be hastily remembered on Father's Day.

This is a quotation from one of the less reputable American magazines to be found in barber shops.

"Father's Day is a tradition in our times which turns up every third Sunday in June." What a revolting sentence. It makes one think of an unwanted stray cat that persists in turning up on the doorstep and when the writer speaks of Father's Day as a tradition how long has it been a tradition and who made it?

The haberdashers?

But before we consider that listen to this: "Father's Day falls this year on June 20. It is the day every loving member of the family should cozy up to the old man." The American use of the English language gets more fascinating every day. Doubtless all my philogistic readers will have noticed the use of the adjective 'cozy' as a verb. In ordinary English cozy means warm and comfortable. It is to be hoped that the writer intends to admonish the family to be warm and comfortable towards father. They are certainly not always that way. On the other hand he may be using cozy as a derivative of cozen which means to cheat. But the writer would not suggest that the family put on an act on this one day of the year.

Again quoting, "give him something to wear." This is strong presumptive evidence that the haberdashers ar esponsoring Father's Day. "No man has too many cool sport shirts." Or indeed any, if his sons are big enough to wear them. It goes on, "even if he has never worn shorts he probably will this summer". What a piece of nefarious psychological prapaganda. Give the old man a pair of shorts, long stockings and moccasins and reduce him to the level of a grown-up boy scout, complete, no doubt, with knobbly knees. Other suggestions from the writer are pooling resources to buy dad a new suit or sheer summer shirts which let the air in and the heat out and neckties which are washable, shoes and socks and if you are stuck, a certificate for a new hat.

With all these suggestion it only remains for the children to go down Baker Street and choose something from the excellent stocks carried by our local merchants. They will be ready to assist you in every way including charging it up to father's account. Nothing cheers that estimable person more than to find, two weeks later, that all those lovely gifts have cost him money.

Russia Uses Veto On Peace Patrol

UNITED NATIONS, N.Y. (AP) Russia Friday vetoed Thailand's proposal for an Indo-China peace patrol. It was the Russians' 50th veto in the Security Council.

The proposal was supported by Britain, the United States, France and six other council members. Lebanon abstained.

The Case of THE LINCOLN KILLER

By CARL G. HODGES

(Text copyright, 1954, Carl G. Hodges. Illustrations copyright, 1954, by King Features Syndicate, Inc. Distributed by King Features Syndicate.)

CHAPTER V Continued

"Then you would fall heir to any assets Lorelei might have?"

"I suppose so." His eyes drilled into Morf's and his face was red. "If you're implying that I murdered her for her money, you're crazy!"

Morf said, "I'm not implying anything. I'm just asking questions."

Morf looked at me and was about to speak. Then he seemed to change his mind. He walked across the room and disappeared through a door which he closed carefully behind him. After about two minutes he came back into the room and walked straight to me.

He said, "We know that your sister had griped you for some time. We know Lorelei wouldn't even let you take the leading role in the GENTLEMAN FROM SANGAMON, but took it for herself. You had reason to gripe, sure enough." His voice left his words hanging in the air, like a noose on the gallows.

I fought to keep my anger down. "I didn't hate her. You just don't hate your own flesh-and-blood. I resented being under her domination. That's why I turned down the trip to England. That's why I quit the troupe. I was nothing but her shadow, her stand-in, her understudy, her secretary. I had no personality of my own. I had to get away from her if I wanted to be successful on my own. So I just quit and made the break a clean one."

Morf said, doggedly, "Why did you go to New Salem last night?"

I told him, and then I said, "It should be apparent to you that I didn't murder my sister. She was shot; I had no gun; and you haven't found the weapon; so it's evident whoever killed her carried the weapon away." I told him about the man in the checkered coat. "He followed me from Chicago. He trailed me from the Abraham Lincoln Hotel to the Drennans. He—"

Morf cut in with, "No one saw the man in the checkered coat at New Salem. No one can testify to his existence except you and young Drennan."

My anger spilled over. "Some time between eight o'clock last night and three this afternoon my room at the Drennan's was ransacked. The letters Mr. Patterson wrote to that actress have been stolen. I feel that the man in the checkered coat was employed by Mr. Patterson to recover the letters for him."

Morf looked at Patterson. "Was he? Was anybody trying to recover the letters for you?"

The lawmaker swallowed nervously, then hesitated for a long, long moment. Then he all but sighed, "I hired a private detective in Chicago who had been recommended to me. His name is Joseph Carson. I don't know if he is the man in the checkered coat or not."

"Miss Penny says the letters have been stolen. Has Carson advised you that he has them"

Patterson's face showed indecision and a kind of fear. "No. I haven't seen Carson here in Springfield."

Morf suddenly seemed to lose all interest in the inquisition. He declared, "That will be all, folks. Thanks very much for your co-operation." He walked to the door through which he had disappeared once before and, as Terry and I passed, Morf went in the door and closed it behind him. But not before I saw a man sitting at a table in that room with earphones on his head, with the lid of a tape recorder raised before his eyes, with the thin reels revolving.

I squeezed Terry's arm. "That man," I said, "is Bruce Jamison. They must have had microphones concealed in the big room. Every word we said is on that tape recorder."

Terry had an odd expression on his face. "You were probably right about Jamison. He's working with Morf and I'll bet he's FBI, just like you said."

I stopped. "Why does Jamison stay in the background then" I asked the question aloud but in my heart I already knew the answer. The almost careless manner in which Morf had received the information about the Medinah letters made me sure that he and Jamison already knew about them. And Morf's abrupt bolting of the session — they were interested in something else.

Something that Lorelei had owned or known and which they thought that I now had; and which they suspected that Lorelei's killer also knew that I possessed. But what could it be I was willing to swear by VARIETY that I had nothing that belonged to Lorelei.

But the police thought I did. And they were going on the supposition that the killer thought so, too, and that by using me as a decoy they could bring the killer into the open. Then the law could step in and trap him.

At five on Wednesday afternoon the entire cast of the GENTLEMAN FROM SANGAMON was assembled on the wooden stage that had been erected under the direction of John Tracy. Terry, in charge of the scenery, was there; his father and Gregory Patterson had bit parts in the show.

Tracy was the director. I first thought he should have been content to portray Lincoln, but I soon learned better. He was very good. Not only did he speak his lines splendidly, but his mannerisms, his actions, his stage presence made me feel sure that he could have been a great professional director or actor if he had elected to forsake music.

I was so excited that time flew by and before I realized it we had finished the last act. Tracy smiled sadly and said, "It will be good. It will be very good. I am proud. It is eight-thirty," he said, "we will call it a day. Good night."

Terry and I watched the sun going down like an orange behind the blue hills. It was a thrilling moment but the big goop didn't take advantage of it. He said, "It'll be dark in a minute or two, Penny. Almost everybody else has left the parking area."

By the time we had reached his car a bluish haze had settled over the hills. He backed out from the parking pole and we coasted down the long, winding hill to the park entrance. The headlights picked out the shadowy bridge near the grist mill. Dozens of automobiles were parked on both sides of the road. I said to Terry, "There's a crowd at the mill tonight. How come?"

"There's something wrong," he observed, then pulled off on the shoulder of the road and parked.

People's Party Leads, Honduras

BELIZE, Honduras (AP) — T[illegible] People's United Party, which wa[illegible] independence from British rule, [illegible] sumed office Friday as the gover[illegible] ing majority in the legislature [illegible] this Central American crown co[illegible] ony.

The PUP received pledges [illegible] co-operation from the home gover[illegible] ment in London as well as a wa[illegible] ing to avoid "disaster" such as o[illegible] curred in British Guiana whe[illegible] Britain last year ousted the go[illegible] ernment on grounds that it w[illegible] planning to install a Communi[illegible] regime.

The PUP won eight of the ni[illegible] seats in the 15-member legislati[illegible] assembly. Six members are a[illegible] pointed.

We got out, and as we walked [illegible] wards the crowd we heard a si[illegible] and saw blinking red lights on [illegible] ambulance. It stopped under [illegible] bridge and men were bringing [illegible] stretcher out by the time [illegible] reached the spot. I saw almost [illegible] of the cast of Gentleman from Sa[illegible] gamon, including John Tracy, Gr[illegible] Patterson and Mr. Drennan. Th[illegible] were all staring at a huddled fo[illegible] on the ground.

Terry asked the State Highw[illegible] officer, "What happened?"

He pointed to the body. "R[illegible] over by a car, looks like."

A man I didn't know said, [illegible] voice shaking, "I tell you, Offic[illegible] I couldn't help it. I was drivi[illegible] along slow when all of a sudd[illegible] this guy pops up. I slammed on [illegible] brakes, but I couldn't stop."

The policeman looked around [illegible] staring circle of faces, asking, "C[illegible] any of you people identify [illegible] dead man?"

I took one look and felt cold. T[illegible] corpse had a red stubble of be[illegible] and a scar-tissued eyebrow—it [illegible] the man in the checkered coat!

(The murder trap is sprung [illegible] pertly with some harrowing deta[illegible] in Monday's final, climactic ch[illegible] ter of THE CASE OF THE LI[illegible] COLN KILLER, exclusively in [illegible] Nelson Daily News.

Chinchillas

THE COMING FUR INDUSTRY

WE HAVE FOR SALE
Young mated pairs.
All are registered stock.

Write or Visit
WALBEE CHINCHILLA RANCH
W. Long
3169 East 21st Avenue
Vancouver 12, B.C.
Phone Dexter 4807-L

Interior Decoration Can Drive Women Crazy, Says Psychiatrist

By ALTON L. BLAKESLEE

NEW YORK (AP) — The strain of decorating the home can make some women neurotic or, more plainly, balmy, says Dr. Milton B. Sapirstein, New York psychiatrist.

The job seems in many ways to be as tough on some women's nerves as war is on men's, and it's a rare woman who has no minor crisis from it, he says.

Decoration of the home seems to be one of the great challenges to a woman's feminity, he told the American Psychoanalytic Association.

It can involve many conflicts and aspects of her personality. The stresses and strains may revive old neurotic conflicts and trigger off upsets ranging from mild anxiety to full-fledged schizophrenic breakdowns.

"A MORTAL ENEMY"

Dr. Sapirstein writes: "All of a woman's problems in relation to her sexual acceptance of herself may become reflected in the process of setting up a home."

Whether she should decorate in straight or rounded lines, antiques or modern furniture, can involve her own attitude toward herself, her ways of dress, her own curves or lack of them, whether she's old-fashioned or modern herself.

And she may become involved in the decorating process with feminine-type men or aggressive women who add to her problems, or encounter "an assortment of paranoid workmen such as house painters who look upon every woman as a mortal enemy."

If her mother is helping her, there may be a boiling up of some old, buried antagonisms between mother and daughter.

She's spending a lot of money, so she may worry bout that and be plunged into financial quarrels with her husband.

DECORATING IS KEY

Her problems may impel her to take out some of her feelings upon her husband ,accusing him of being indifferent about how the home looks, being too stingy or too practical, or lacking cultural appreciation, Dr. Sapirstein adds.

If the husband tries to meet such criticisms by taking a more active part in the decorating problem, he may be accused of being domineering. That can precipitate a quarrel, and decorating becomes a home-wrecking rather than home-building project.

Decorating is a challenge to a woman's creativity, especially if she is proud of her artistic talents, Dr. Sapirstein says. She realizes everyone is expecting a lot of her, and that other women may relish any mistakes she makes. Some women therefore never quite finish decorating their homes, or else do the job all over again every few years.

CUNARD TO EUROPE

THE NEW "SAXONIA" MAIDEN VOYAGE FROM LIVERPOOL SEPT. 2 FROM MONTREAL SEPT. 15

Getting there is half the FUN!

You enjoy life at its best when you travel Cunard to Britain or the Continent. There's gay relaxation aboard when you go Cunard—brilliant days and delightful evenings . . . interesting companions . . . delicious food . . . attentive service . . . leisure hours designed for your well-being . . . in short, all the comforts of gracious living. This season, whether you travel for business or pleasure, be sure to enjoy the famous service that awaits you aboard any of Cunard's great luxury liners!

Next Sailings to Britain and the Continent

From Quebec: June 23; July 7, 14, 21; Aug. 4; From Montreal: June 30; July 28. From New York: June 23, 25, 29; July 1, 6, 7, 9, 14, 16, 23, 27, 28.

See Your Local Agent—No One Can Serve You Better

Cunard Line

626 West Pender Street, Vancouver, B.C.

They'll Do It Every Time — By Jimmy Hatlo

Today's Bible Thought

His grief was real at the death of Saul and Jonathan. He proved the genuineness of his sorrow by his generous treatment of Jonathan's son. Deeds speak louder than words.

David lamented with this lamentation.—II Sam. 1:17.

Aunt Het

I pity the boy who thinks he is marrying the wonderful girl, but not her awful family. You always marry the whole family if it's that kind.

Pays to Buy Quality

Tremendous Savings

For the Whole Family

Further Reductions

Women's Shoes

Regular to $15.95

$5.95

Women's Dress Shoes

Flatties and Sandals

Regular to $8.95

Sale $3.95

J. ANDREW & CO.

LEADERS IN FOOTFASHION

Established 1902

"Something Old" for Bride Is Wide Silver Bracelet

CASTLEGAR — Guests were present from Nelson, Trail, Rossland and Vancouver for the nuptial ceremonies in St. Alban's Anglican Church, Castlegar, which united in marriage, Shirley Jean, eldest daughter of Mr. and Mrs. John P. Taylor of Castlegar, and Walter William Thom, son of Mr. and Mrs. William Thom of Trail.

The church was richly decorated by friends of the bride with a profusion of peonies and other flowers. Archdeacon B. A. Resker of Castlegar officiated.

The bride was given in marriage by her father. Her wedding ensemble was a crinoline gown of white nylon net over heavy white satin with chantilly lace inserts in the full skirt edged with a ruffle. The bodice was of fitted style with nylon yoke and long lily-point sleeves. Her illusion net veil, fingertip length, was secured by a chantilly lace cap trimmed with tiny white flowers. The shoulders were outlined in lace and tiny pearls outlined the neckline.

The bride's bouquet was of deep pink rosebuds and white stephanotis with white satin streamers. For "something old" the bride wore a wide, engraved, solid silver bracelet which has been in the family for four generations.

Miss Donna Muirhead of Kinnaird as maid of honor, chose a strapless gown of mauve nylon net over taffeta with matching jacket and mitts.

The bridesmaid, Miss Sharon Taylor, wore a pale pink strapless gown of net over taffeta with bodice trimmed with narrow rose velvet ribbon and net jacket for her sister's wedding, with mittens and slippers to match.

Both attendants wore halo headdresses of mauve and yellow daisies and white pyrthemum and carried nosegays of white daisies and mauve stocks with matching satin streamers.

Nuptial music was played during the ceremony by Mrs. F. A. Hostetter, organist, and William Pinckney of Kinnaird sang "At Dawning" during the signing of the register.

Alfred Nelson of Trail was best man and ushers were Gerald Beck and Roy James, also of Trail.

Following the ceremony there was a reception for some 90 guests in St. Alban's Parish Hall which was decorated with a profusion of flowers, pink and white streamers and wedding bells.

The bride's table was covered with a crocheted cloth made by the bride's grandmother, Mrs. W. Rigby of Castlegar, over damask linen. The table was centred with a three-tier wedding cake embedded in tulle and decorated with tiny rosebuds, topped with a cluster of wedding bells tied with white tulle.

Tall white tapers in silver holders and silver bud vases of flowers flanked the cake. After the first cut by the bride, the cake was cut by her aunt, Mrs. W. H. Reed of Castlegar.

Receiving guests with the bride and groom, the bride's mother chose for the occasion a mauve afternoon dress and stole with white embroidery and white accessories and a corsage of white roses while the groom's mother wore a cocoa brown, two-piece satin dress with cream accessories and corsage of cream roses.

S. C. Muirhead of Kinnaird proposed the toast to the bride to which the groom responded. The groom in turn toasted the bridesmaids with the best man responding.

Many cards and telegrams of congratulation were read and a long distance phone call from Los Angeles, California, also conveyed congratulations to the newlyweds.

Alan Harvey of Castlegar was master of ceremonies.

Following the reception the guests gathered on the spacious lawn at the home of the bride's parents which was decorated with large vases and baskets of flowers.

The couple left for points unknown and on their return will reside at Castlegar. For her wedding trip the bride donned a navy blue bengaline princess-style dress with three-quarter-length sleeves, white trim, navy accessories and a corsage of pink carnations. She carried a pink shorty coat.

Guests present included the groom's brother, Robert Thom, and Ian Beckett of Vancouver.

KIMBERLEY GUIDES LEAD AT CAMP

CRANBROOK — Eighty Girl Guides from Kimberley, Chapman Camp, Cranbrook and Marysville opened the spring camp season with a meet at the permanent campsite of the Presbyterian Church at Wasa Lake where they spent three days. Creston Guides ran into transportation difficulties and were unable to attend. Mrs. L. E. Wilson of Kimberley was camp commandant with a volunteer crew of five assistants; Kimberley and Chapman Camp Guides were hosts.

Girls were divided into teams from their own localities for competition purposes in phases of Guide work, including campfire, games, semaphor, nature study and gadget-making. They were rated on a points basis.

Marcella Trophy, donated by this business firm in Kimberley and supported with a cash prize, was won by First Kimberley Company who tallied a total of 28 points for wins during the camp meet.

Dress Up With Marian Martin

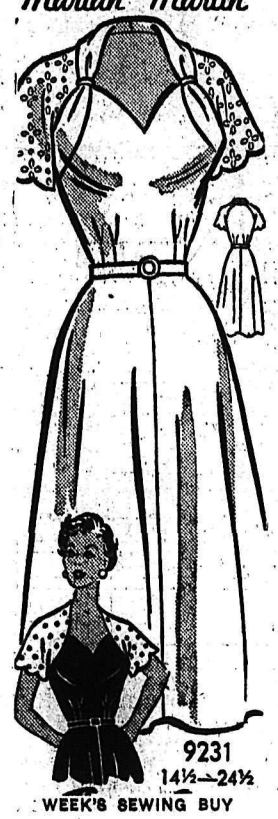

9231

14½—24½

WEEK'S SEWING BUY

For half-sizers — AIR-COOLED sleeves on a slimming, new style! Combine breezy eyelet with solid-color cotton—or filmy lace with a sheer! Designed for short, fuller figures—designed to save you alteration problems.

Pattern 9231: Half sizes 14½, 16½, 18½, 20½, 22½, 24½. Size 16½ takes 4 yards 35-inch fabric; ¾ yard contrast.

This easy-to-use pattern gives perfect fit. Complete, illustrated Sew Chart shows you every step.

Send THIRTY-FIVE CENTS (35c) in coins (stamps cannot be accepted) for this pattern. Print plainly SIZE, NAME, ADDRESS, STYLE NUMBER.

Send your order to MARIAN MARTIN, care of Nelson Daily News, Pattern Dept., Nelson.

For Parents . . .

Student Tutors Help Laggards

By Garry Cleveland Myers, Ph.D.

Some college students earn part or all of their way through college by tutoring other students, especially just before final exams. Some of these tutors are very skillful at helping drag many youths across the line. Usually their success consists chiefly in guessing what the examination questions will be and giving the laggard brief answers to memorize.

Whereas a few students so helped may make some permanent gains as students, most who pass may gain little or nothing. They may, indeed, let themselves loaf along next term and depend on cramming again for the next finals.

CONCURRENT TUTORING

Both at college and high school levels a new kind of tutoring is desirable, one in which the laggard student is helped to bring up his arrears or keep up, all through the term. This tutor would aim to help the lagging student day by day to improve his study methods. Hiring of such tutors could be a very good investment.

But the motive for seeking this help usually is not strong except just before finals. In college, of course, the average professor assumes that the student should be on his own and take responsibility for seeking needed help. Yet there are some college teachers so keenly interested in students as persons that they prevail on some laggards to seek tutoring help. In high school we should expect to find more of such teachers.

CORPS OF TUTORS

Why should not the college and high school develop a corps of tutors among the students, coach them in effective tutoring throughout the term, and urge the laggards to hire their help? Though this plan might not appeal to college faculties it certainly should appeal to high school teachers.

As a rule a classmate in high school or college makes a better tutor than a teacher does. If I were a high school principal again I would explore the possibilities in this direction. Most parents made aware of the value of such help for a son or daughter would be willing to make almost any personal sacrifice for hiring the young tutor.

It may be difficult for the parent to realize that a high school classmate should be paid for tutoring his son or daughter but if he uses good judgment he will gladly do so as matter of justice and good business.

The student who has been successful at books himself may understand better his lagging classmate's specific difficulties, and find better ways of helping over come them than most teachers do. It's not always easy for a teacher to find himself in the place of a slow student at his lessons.

Eagles Auxiliary Honored On Eighth Anniversary

ROSSLAND — Past presidents and charter members of the Ladies' Auxiliary to the Rossland Eagles were honored recently when 70 members with about 35 visiting sisters gathered in Rossland.

With the Auxiliary beginning its ninth year, a ceremony was held on the Good of the Order, in which corsages were presented to past presidents, Mrs. A. Ericksen and Mrs. Dorothy Stinson; junior past president Mrs. J. Chisholm, who also received a past president pin; and Mrs. W. Keane, auxiliary mother. Another past president, Mrs. R. Stevens, who is in the hospital, had a corsage taken to her.

The cake for the occasion was decorated in white, pink and blue and bore the inscription "1946—FOE — Happy Birthday, Charter Members and Past Presidents — 1954."

Mrs. S. Bowcock, president, thanked the visitors for coming and presented corsages to the Trail president, Mrs. M. Turik, Trail auxiliary mother, Mrs. A. E. Fletcher, Castlegar president, Mrs. Dinner, and the Castlegar mother, Mrs. C. Ackerman.

MEMBERS INSTALLED

Two new members, Mrs. R. Berry and Mrs. J. Bryan were initiated and Mrs. A. Erickson re-instated in an impressive candlelit ceremony.

Mrs. Bowcock thanked all who had helped at the recent installation, and reminded members that they were to cater to a wedding next month.

Entertainment was provided by Mrs. R. Heaven and Miss E. Bourchier.

Refreshments were served by Mrs. R. Gartside, Mrs. R. Langman, Mrs. T. Place, Mrs. M. Miller and Mrs. D. Calder.

Nelson Social

TO COAST . . . Mr. and Mrs. George Bevis and family, Rosemont, have left for a visit to the Coast where Mr. Bevis is attending the Unemployment Insurance Commission managers' conference.

• • •

FOR BIRTHDAY . . . Circle No. 1 of St. Paul's United Church met at the home of Mrs. R. D. Barnes for the occasion of Mrs. R. Thompson's 93rd birthday.

• • • •

TO SASKATCHEWAN . . . Mrs. F. Meachem and daughter, Norma of Nelson, Mr. and Mrs. J. Howard and R. Evans of Trail are leaving Saturday for a trip to Saskatchewan.

• • •

FROM P.E.I. . . . Mrs. E. Cameron, who has spent the Winter in Prince Edward Island, has returned to Nelson and is spending a few days as guest of Mrs. Marcus Martin, 1016 Hall Mines Road.

Engagements

Mr. and Mrs. Roy Kellogg wish to announce the engagement of their youngest daughter, Alice, to Alex (Sandy), son of Mr. and Mrs. John Laslo, of Drumheller, Alberta, the wedding to take place July 24 1954, at 11:30 a.m., Church of Mary Immaculate, Nelson, B.C.

WI TO RECEIVE HOME ECONOMICS COURSE IN JULY

LISTER — At the June meeting of the Lister-Huscroft Women's Institute, held at the home of Mrs. M. Ross, strawberry tea plans were discussed. It was decided that the date and final arrangements be left to the executive.

It was announced that the course on home economics and nutrition would be held in July at Lister.

Four books are to be bought and given to the Lister school children making the most progress in the past term.

Quilt blocks were handed out to be made for a child's crib. The gift donated by Mrs. Z. Hobden was won by Mrs. W. J. Skerik.

Needlecraft by Laura Wheeler

584

NEW! FAN DESIGN!

Protect and beautify your fine furniture. Feathers in a fan shape add interest to chair or buffet—make fascinating crochet for your leisure moments.

Use No. 30 Crochet Cotton. Pattern 584 has easy-to-follow crochet directions.

Send TWENTY-FIVE CENTS in coins (stamps cannot be accepted) for this pattern to Nelson Daily News, Needlecraft Dept., Nelson. Print plainly PATTERN NUMBER and SIZE, your NAME and ADDRESS.

Don't miss our Laura Wheeler 1954 Needlecraft Catalog! 79 embroidery, crochet, color-transfer and embroidery patterns to send for — plus 4 complete patterns printed in book. Send 25 cents for your copy today! Ideas for gifts, bazaar sellers, fashions.

Our Father's Business

Let me emphasize a much-needed truth for our day—the need of concentration. I am not thinking primarily of administration or governmental controls or anything of that nature, although that is not beyond the scope of investigation along these lines. I am thinking primarily of the need of the individual life and community affairs. The promotion of a Community Chest has demonstrated the possibility of a certain amount of concentration in the matter of charitable giving.

No success is achieved in any field without the employ of concentration—in fact, the degree of success is often in proportion to the degree of concentration employed. One day when fishing I observed to my fisherman friend that the reason we were catching no fish was that we were not concentrating on the job. His opinion, I believe, was that the fish were not concentrating!

In conversation recently with a parishioner the old-time question, ever-new, was raised: "Why are people, with so many extra advantages today, no happier, if as much, than people of a former generation?" My observation was that with extra attractions, our mental and spiritual forces are parcelled out and divided to the extent of frustration—in other words, peace and joy in life are not found in a multitude of pursuits, but rather in concentration on a given course, one that is constructive, challenging, and bearing positive and fruitful results.

An ancient, or semi-ancient, strategem of conquest was: "Divide and rule." It works both ways! The individual divided in his attention is in turn ruled by every wind that blows until the whirlwind finally makes him dizzy.

Concentrate, co-ordinate, co-operate, these are the watchwords of success for the human faculties Also, I believe for churches, lodges, societies of the community.

ALLAN DIXON.

Wynndel Notes

WYNNDEL — Mr. and Mrs. J. Johnston of Pincher Creek were recent visitors, guests of Mr. and Mrs. G. Lowden.

Mr. and Mrs. Overhofer of Calgary and Mrs. Tuff of Lethbridge visited Mr. and Mrs. J. J. Firth.

Mrs. W. Standidge has returned from Banff where she attended the nurses convention.

Natal Notes

NATAL—Mrs. L. Krall returned to her home at Natal recently after spending an extended visit with relatives at Ferndale, Washington.

Mr. and Mrs. K. Galla and daughter of Sparwood, accompanied by Mr. and Mrs. M. Paniec and Steve Galla of Natal, were visitors at Cranbrook, guests of Mr. and Mrs. Stan Paniec.

Mrs. Mary Gillis and son of Nelson are spending a visit at Michel at the home of her parents, Mr. and Mrs. P. Mihalynuk. During her stay, Mrs. Gillis attended the recent wedding of her niece.

Mrs. Mary Oley of Spokane is spending a two-week visit at Natal with her daughters, Mrs. P. Chala and Mrs. M. Pettoello.

New Guide Leaders Named by District Commissioner

CASTLEGAR—Mrs. J. A. Williams was hostess at the June meeting of the Castlegar Guide Association attended by 11 members.

The bake sale was reported a success. Plans were made for the annual Guide and Brownie tea in October.

District Commissioner Mrs. H. Hyson informed the meeting that new leaders will be taking over Fall activities as follows:

Guide Captain, Mrs. Sanderson; Lieutenant, Mrs. Myles McPherson; Brown Owl, Mrs. M. Morey; Tawny Owl, Mrs. Vic Jones.

Several Guides and Brownies from the district plan to attend camp sessions at Camp Rory, near Paterson.

Refreshments were served by Mrs. J. A. Williams and Mrs. J. F. Killough. Mrs. Williams won the booster prize.

ESKIMO POPULATION

Canada's census in 1951 recorded an Eskimo population of 9493, more than two-thirds of them in the Northwest Territories.

We Still Have a Few

DELTOX RUGS

Left

9 x 12 ..... $29.95

6 x 9 ..... $19.95

A New Shipment Will Include 9x10½

Freeman's

When FEET BURN ACHE and SWELL

Apply Buckley's White Rub freely and massage briskly at bedtime. In just one minute you'll get the surprise of your life. Your tired, tender, burning feet will literally jump for joy. Just a few treatments and your foot troubles will be a thing of the past. One 50¢ jar will prove that you have at last discovered the way to keep your feet healthy and happy — FREE from pain and soreness. WR-501

CROFTON HOUSE SCHOOL

DAY GIRLS AND BOARDERS

Founded by the Misses Gordon, 1898

PRIMARY CLASSES TO MATRICULATION

Accredited by the Department of Education

MUSIC • DRAMATICS • HOME ECONOMICS

GYMNASTICS • GAMES • DANCING • RIDING

ART • GIRL GUIDES • BROWNIE PACK

Apply to Principal

MISS ELLEN K. BRYAN, M.A.

3200 W. 41st Ave., Vancouver - Telephone KErr. 4380

"A CITY SCHOOL IN A COUNTRY SETTING"

There Is an Easier Way!

"Rocketgas"

Gives you gracious living beyond any standard you have ever known. But in so doing it provides such savings in time, money and work, that it pays for itself.

It's Fast! It's Clean! It's Economical!

FOR INFORMATION AND SERVICE SEE YOUR DEALER TODAY

SALMO — Taylor Bros. Ltd., Wilson & Stenson Ltd.

KASLO — Marshall-Wells Stores (Armstrong's)

ROSSLAND — Mitchell Cartage and Fuel Supply

TRAIL — Interior Sheet Metal Ltd.

NEW DENVER — Slocan Lake Hardware

NAKUSP — Nakusp Hardware

FRUITVALE — Nelson Lumber Co. Ltd.

Enjoy the Comfort and Convenience of "ROCKETGAS"—The Modern Fuel

McKay & Stretton Ltd.

YOUR HOME PLANNING CENTRE

532 Baker St. NELSON, B.C. Phone 1555

G. H. JONG

Chinese Herb Remedies For All Ailments

40 YEARS' EXPERIENCE IN CANADA

Corner 6th Ave. and 1st St. E., Calgary

Operates for an entire month on one 18¢ "A" battery...no "B" battery...greater economy, fewer battery changes...greater-than-ever clarity!

NEW! TUBELESS, 3-TRANSISTOR ZENITH "Royal-T" HEARING AID

(Bone Conduction Accessory, Moderate Extra Cost)

By Makers of Zenith TV and Radios. Zenith's outstanding vacuum-tube models are still available, $85 each.

OPTICAL PRESCRIPTION CO.

405 Hendryx St. Nelson, B.C. Phone 500

Come to Church

St. Paul's United Church

Silica and Stanley Streets

Minister: Rev. G. W. Payne, S.T.M.

Director of Music: Mrs. T. J. S. Ferguson, B.A., A.T.C.M.

SUNDAY, June 20th:

Sunday School as usual.

11:00 a.m.—Morning Worship "FOR THEIR SAKES" Boys' Choir

7:30 p.m.—Joint Service Trinity and St. Paul's Discussion: "What Can We Do About Evangelism?"

Trinity United Church

Josephine and Silica Sts.

Minister: REV. ALLAN DIXON, B.A., B.D.

Organist and Music Director: Mrs. C. W. Tyler

11:00 a.m.—Combined Sunday School and Church for Sunday School Promotion Service Broadcast over CKLN

7:30 p.m.—Combined Service at St. Paul's Worship and "Workshop" on Evangelism

St. Saviour's Pro-Cathedral

(ANGLICAN)

Dean Thomas L. Leadbeater, D.D.

TRINITY I

8:00 a.m.—Holy Communion

9:30 a.m.—Willow Point (Morning Prayer)

11:00 a.m.—Holy Communion "I RESIGN" — The Dean

7:30 p.m.—Evening Prayer "MISPLACED FAITH" — The Dean

SUNDAY SCHOOLS AS USUAL

BETHEL TABERNACLE

708 Baker St. W. J. Fletcher, Pastor

SUN., JUNE 20th

9:45 Sunday School

11:00 Worship Service

7:30 p.m.

Evangelistic Rally

"Our Welcome Is Genuine — Try It"

Rev. Fletcher Speaking at Both Services

First Presbyterian Church

Ottenay and Victoria Streets

Rev. L. S. van Mossel, B.A. Minister:

10 a.m.—Sunday School

11 a.m.—Morning Worship

7:30 p.m.—Salmo

7:30 p.m.—Studies in Galatians

Come and Worship

First Baptist Church

Cottonwood and Fourth Streets

Minister, Kutch Imayoshi, 965-Y

9:45 a.m.—Church School for All Ages.

11:00 a.m.—Mr. Art Bracken in charge of service. Speaker: Mr. E. Gulley "WHO IS A CHRISTIAN?"

7:30 p.m.—Speaker: Mr. Frank Aikins.

THURSDAY: No meeting.

Mission Covenant

802 Baker St.

Rev. D. A. Butterfield, B.A.

SUNDAY:

9:45 a.m.—Sunday School

11:00 a.m.—Morning Worship

7:30 p.m.—Evangel Vespers

FRIDAY, June 25th:

7:30 p.m.—SACRED CONCERT North Park College Quartet, Chicago, Ill.

The Salvation Army

513 Victoria Street

Lieut. and Mrs. H. P. Thornhill

SUNDAY:

11:00 a.m.—Holiness Meeting

2:00 p.m.—Directory and Sunday School

7:30 p.m.—Salvation Meeting

First Church of Christ Scientist

Branch of the Mother Church, The First Church of Christ, Scientist, in Boston, Mass.

Sunday School — 9:45 a.m.

Sunday Service — 11:00 a.m.

SUBJECT — "IS THE UNIVERSE, INCLUDING MAN, EVOLVED BY ATOMIC FORCE?"

Wednesday Testimonial Meeting 8:00 p.m.

Reading Room, 209 Baker St., Open Daily From 3 to 5 p.m.

All Cordially Welcome

Full Gospel Church

812 Stanley St. Phone 1710

Pastor, N. Worth Belfast, Ireland

Sunday School—10:00 a.m.

Morning Worship—11:00 a.m.

Speaker: Robert Bareland, Belfast, Ireland

Evening Service—7:30 p.m.

Pastor: Norman Worth, Belfast, Ireland

MID-WEEK SERVICES

Tues., 8 p.m.—Prayer on Revival

Thurs., 8 p.m.—Bible Study

Sat. Night—Youth Rally

Everybody Welcome

The Calvinistic Methodist Church of Wales is the only church of purely Welsh origin.

Church of the Redeemer

(Anglican)

FAIRVIEW

Canon W. J. Silverwood

Mrs. J. A. Fraser, L.L.C.M. Organist

11:00 a.m.—Family Service Prize Awards and Cub Parade

7:30 p.m.—Evening Prayer

9:00 p.m.—South Slocan

How Three Solved Building Problems

By HERMAN HANDY

This much you can be sure of: whatever your building problem, someone, somewhere, has had it before. They've scratched their heads over it, just as you are right now. And they've found an answer.

That's one reason a handyman has so much fun, and it also explains why houses are so different. There's a great sense of satisfaction in working out a pesky home problem—and you can be almost certain no one else will do it just the same way.

And for years afterward, whenever guests remark on "that wonderful idea of yours, John," you can just smile expansively and remark "It's nothing, really. Just occurred to me one day while I was puttering around."

HOW IDEAS BREED

Sometimes it helps, though, to notice how others have crossed their Rubicons. Ideas breed best in company with other ideas. So take a look at how three neighbors of ours worked out theirs.

The Mallory's—Jim works for a wholesale grocer—wanted to fix up their study so it could be used for a spare guest room. It already had a couch which could double as a bed, but there was no place to store linen and bedding.

The answer Jim came up with was a combination headboard storage unit, jutting out from the wall the same distance as the couch, ten inches wide and four feet high. He built it in two weekends out of a single sheet of ½" fir plywood, and his wife was delighted.

BOOKS ON TOP

Pulling out its end is a long narrow drawer for pillows. Sheets and blankets fold in a shallow cupboard above. On top is a three-quarter width bookshelf, with table lamp and alarm clock above. Doesn't look one bit "bedroomish," but it does the job.

The Rezika's also had a bedroom problem, but Paul wasn't as experienced a handyman as Jim. Paul's wife wanted a wall-length set of chests, but he didn't feel ready to try building such things as pull-out drawers. You would never guess what he did!

He had two chests of drawers, and he picked up two more old sets from a brother-in-law. They were all different sizes, but by sawing off the legs he matched them up.

Then he set them on 2x4's to provide toe-room, topped them with an eight foot panel of fir plywood and fitted them with uniform pulls. He ended up with a workmanlike job and a set of quality drawers that slide like greased lightning.

NO PLACE FOR LAUNDRY

The Robinson's did their worrying in the kitchen. Joan hadn't wanted a basement, so they had a large kitchen with a smart automatic washer and dryer. But there never seemed to be any place to put the laundry.

Her husband Phil was one of these ingenious kind of fellows who really delights in a problem like this. Besides, he's an expediter in a big factory so this kind of thing is right up his alley.

He designed—and built—a set of plywood cupboard units that fit one on each side of the laundry apparatus. The set on the left-hand side has three drawers, one for soiled white clothes, one for soiled coloreds, and one for things to be washed by hand.

The other matching set, beside the automatic dryer, also has three compartments. One is for things fresh out of the dryer, one for things dampened and ready to iron, and one for things ironed but not yet put away.

Ingenious? That's what his wife thinks, and she's been inviting her friends from miles aroud to come and see it, and ask their husbands to do likewise.

FRESH COLOR FOR KITCHEN

Color psychologists point out that frequent redecorating of the kitchen is sound.

Fresh, sparkling surroundings pick up the homemaker and help take the drudgery out of routine chores.

A new color scheme can be as effective in your kitchen as in your wardrobe.

Blossoms of everbearing strawberries set out in the spring should be kept picked off until about August 1. Then the plants will be able to make strong, vigorous growth and a large crop of berries will be ready in the fall.

Melons and cucumbers must be watched lest they run over other vegetables. Turn the runners while they are small and fasten them in the direction you want them to grow.

The Modern Home

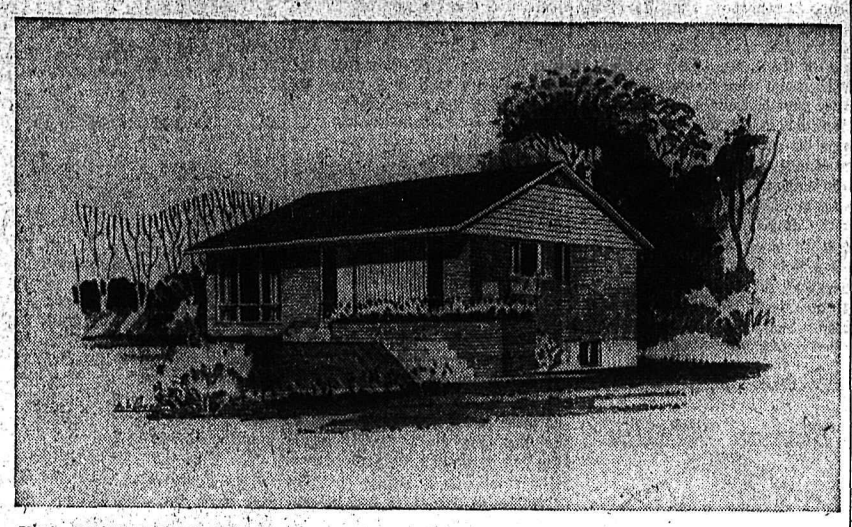

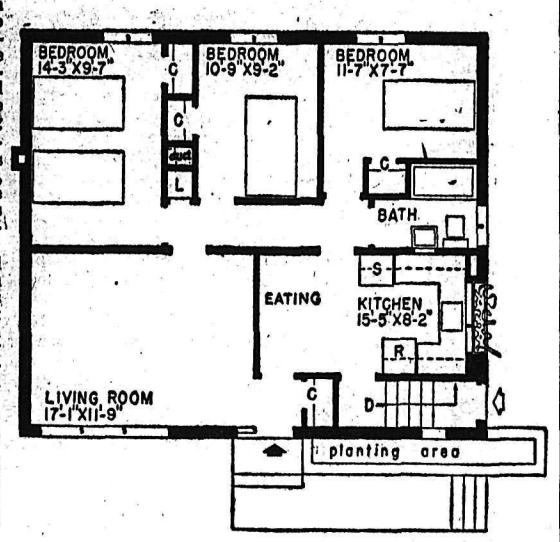

NHA SMALL HOUSE DESIGNS —This smartly styled three-bedroom bungalow lends itself particularly to a sloping lot. Architects Venchiarutti & Venchiarutti, of Toronto, have achieved a distinctive exterior appearance through the use of full length windows at the front of the house and a planting area bordering the wide walk leading to the entrance.

One of the long windows provides side-lighting for the front entrance, another gives natural light to the basement stairway while three others are combined to make one large window in the living room.

A hallway separates the living and sleeping areas. The large kitchen with its U-shaped working area has space for dining and the flower box below the window adds a cheerful note. A side entrance leads directly to the basement while the front entrance is handy to both kitchen and living room.

The total floor area of the house is 980 square feet while the cubic measurement is 19,600 cubic feet. The exterior dimensions are 35 feet by 28 feet. Working drawings for this house, known as Design 242, are available from Central Mortgage and Housing Corporation

Conversion to Duplexes Helps Solve Canada's Housing Problem

With shortage of desirable housing still acute in most parts of Canada, old, multi-roomed houses are coming to the rescue through conversion into duplex or triplex form, according to the Canadian Institute of Plumbing and Heating, which has been making a study of the housing problem. Older houses are very often just as sound basically as the day they were built, and require only minor architectural changes, plus renovation and redecoration, to make excellent homes for two or three families instead of one.

These conversions are particularly apt where the children of the family have grown up, some having married, others moved to other cities. This leaves the old folk with too large a house on their hands, yet they are often reluctant to move out.

In many such cases, where the house is so built that the upper floor is virtually cut off, there is probably no need to construct a separate entrance for the upper flat. The main requirement to make the house a two-family unit is the provision of kitchen facilities on the second floor, and a bathroom for the ground floor occupants.

In planning this type of conversion, there are a few main factors to keep in mind. First, the upper floor kitchen should be located, when possible, directly above the lower kitchen. This makes for easy installations by extending the present water, drainage, and electricity or gas facilities directly to the upper floor.

In choosing fixtures for the upper kitchen, particular attention should be paid to the selection of the right type of sink. A combination laundry-tub and sink unit with built-in drain-board will probably be most suitable. Bear in mind that the upper tenant will very likely want to use the sink for a certain amount of laundry as well as preparation of food and dishwashing.

Conversely, the location of the lower-floor bathroom should be as near as possible directly below the main bathroom, and for the same reasons. But in placing the lower floor bathroom, it is likely that suitable space for it will be a greater problem.

However, this is not nearly so much of a problem as might be supposed. Modern bathroom equipment is so designed that excellent arrangements of fixtures have often been made in a space as small as 3'x5'. And so a bathroom might fairly easily be put into a large clothes closet, a storage room or a pantry.

Bathtubs are now made in a variety of shapes and sizes to make the job of the conversion planner easy. Tubs will be found to fit into almost any shape of room, even very narrow ones. In these, a square bath-tub, which has the diagonal length of a normal tub, may be the answer to the problem. These tubs have the added feature of a bath seat, which is a convenience of particular appeal to the elderly.

It is quite likely that the upper bathroom, too, will require renovation to bring it in line with the decor of the rest of the flat. One big advantage for the planner here is that in most older houses the

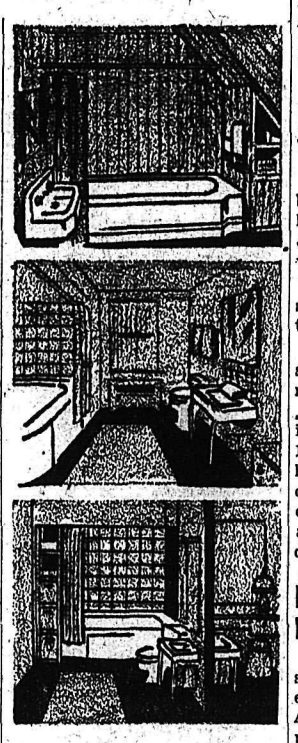

bathroom is fairly large. This gives an opportunity to offer the new tenant a room which is both bathroom, dressing room and powder room combined.

New counter-top type wash-basins combine the function of lavatory and dressing table. The addition of a built-in clothes hamper and linen closet beneath makes it a compact multiple-purpose fixture.

If the architecture of the room makes the installation of a combination tub and shower difficult, there may be room to include a shower cabinet. Relatively easy to install, they take up little room, and add materially to the bathing facilities of the bathroom.

With the conversion of the house to a duplex, there will be little difficulty in finding a suitable tenant. But the provision of up-to-date bathroom and kitchen facilities both increases the value of the flat for rental purposes, and certainly makes for good landlord-tenant relations, which is most important in this type of shared accommodation.

Byrne Hopes for Farm Act in B. C.

OTTAWA (CP) —A Liberal said Friday he looks forward to the day when the Prairie Farm Rehabilitation Act will be applicable to all provinces.

James A. Byrne, Kootenay East, said British Columbia, with an expanding population, could use some PFRA money to develop arid areas through irrigation projects and reclaim marshy areas.

The act now is applicable only to the prairies. He has asked previously that its provision be extended to the B. C. block, where the farm economy is similar to the prairies.

Teenage Mother Of Twins Killed By Stepfather

PENTICTON, B.C. (CP)—A 14-year-old mother of twins was shot and killed here Friday by her stepfather, who then killed himself, police reported.

Dead are Lucille Ritchter, who recently gave birth to twins, and Gerald Armstrong, 40, of Keremeos.

The girl was a ward of the provincial welfare service and was living at the home of Mr. and Mrs. C. W. Wright.

RCMP said Armstrong walked into the Wright home during the morning, threatened Mr. and Mrs. Wright and their young son, and then went upstairs to the girl's bedroom.

She was shot in the back. Armstrong died from a chest wound. An old-fashioned .44.40 calibre revolver was found beside his body.

Ohio Columnists Blast Fishermen

TORONTO (CP)—Pete McGillen in his outdoors column in The Telegram Friday quotes Cleveland columnists as blasting the seven Ohio fishermen fined recently at North Bay for having a total of 565 pickerel when their combined limit was 84.

The anglers paid fines totalling $480, plus another $900 in fees for the return of seized equipment including a station wagon. They told reporters at the time they would tell all their friends in Ohio never to go to Ontario for a fishing vacation.

"Fellows, we've news for the likes of you, even if you do come from Ohio," wrote Lou Gail in the Cleveland Plain Dealer. "Most Canadians and practically all Americans who could never qualify for your master Fish Hogs' Club would be pleased no end if you and your kind never went to Canada. You leave a bad smell behind."

March of Dimes Figures Higher

MONTREAL (CP) —The Canadian Foundation for Poliomyelitis announced Friday it will devote more of its funds to individual treatment of polio victims now that the federal government has decided to form a national pool of iron lungs and hospital equipment.

The decision was taken at its annual board of directors' meeting earlier this week in Ottawa, the Foundation said.

Justice L. D. Currie of Halifax was elected president of the foundation, succeeding Percy A. White of Vancouver.

The Canadian March of Dimes campaign this year raised $865,000 compared with $437,000 in 1953.

A. M. McNabb Heads Calgary Exchange

CALGARY (CP)—A. M. McNabb is the new president of the Calgary stock exchange, it was announced Thursday night. He succeeds L. B. Gibson.

Report Uranium Find

PARIS (AP) — Agence France-Presse reported Friday that important quantities of uranium-thorium ore have been discovered on the island of Madagascar off the East African coast. Uranium previously has been found in several spots on the island and is being mined.

Pays Penalty for Wife's Slaying

MONTREAL (CP)—Fortunat Dubuc, St. Isidore, Que., farmer, was hanged Thursday night at Bordeaux Jail for the poison murder of his wife June 12, 1953.

Sheriff Paul Caisse said Dubuc showed no emotion as he walked to the gallows at the jail here.

He dropped through the trapdoor shortly after 1 a.m. and was pronounced dead at 1:18 a.m.

Dubuc was convicted of poisoning his wife so he could marry a 17-year-old servant girl working on his farm. An appeal was turned down March 24, Mr. Justice Edouard Rinfret ruling there was ample evidence to support the murder charge.

NATO Appoints New Information Chief

PARIS (AP) — Geoffrey Parsons, Jr., has been appointed director of information of the North Atlantic Treaty Organization, replacing Robert A. Farquharson, who resigned, NATO headquarters announced Friday.

Farquharson, former managing editor of the Toronto Globe and Mail, will join the Canadian government service. Parsons has been deputy director of information since 1950. Before that he was editor of the European edition of the New York Herald Tribune.

Black Ball Ferry Off for Repairs

VANCOUVER (CP)—Black Ball Ferries Limited have announced their motor vessel Kahloke, which runs between Nanaimo and Horseshoe Bay, will be taken out of service Monday for repairs. It will be out of operation for six days.

Home, Garden Hints

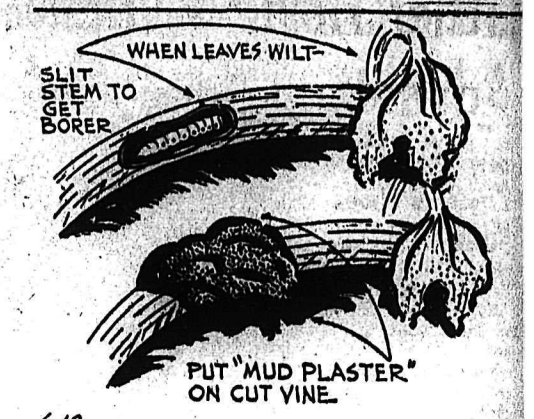

6-12

By DEAN HALLIDAY
Distributed by Central Press Canadian

Sometimes a husky, healthy squash vine will wilt in a mysterious manner. When it happens, start looking for the squash borer. It is a whitish colored pest which tunnels in the stems of squash vines. It does the same damage to pumpkin, cucumber and muskmelon vines.

To those who find squash leaves wilting this season, best advice is to use a sharp knife to slit the stem lengthwise in the section where the borer is believed to be at work. A section of vine with the borer exposed is shown in the accompanying Garden-Graph. When the border is found flip it out of its hiding place with the knife blade and destroy it.

Next cover the cut section of the stem with a "mud plaster" of moist soil, as illustrated. This will help the vine to heal and new roots will form at that point.

If borers give you trouble, do not grow squashes two years in succession in the same ground. When the squashes are harvested, pull and burn the vines at once. At the start of the growing season spray or dust the vines with rotenone or nicotine.

Squash bugs sometimes are a problem to the home gard These pests are especially fon the hubbard and marrow var of squashes. In the spring bugs can be controlled by spra with nicotine sulphate. When bugs are full grown such spra cannot be depended upon to them.

Eels in North America are only freshwater fish which sea to spawn.

PLASTIC PIPE
All Sizes ½" to 6"
Domestic Water System
Rainbird Sprinklers
Sales and Service
Joe Keiran
R.R. 1, NELSON

CALL
United Trucking & Storage Ltd.
STANLEY ST., NELSON, B. C.
DAILY FREIGHT SERVICE TO
FRUITVALE SALMO
NELSON - CASTLEGAR TRAIL - ROSSLAND

La Salle
oil heating is so easy because

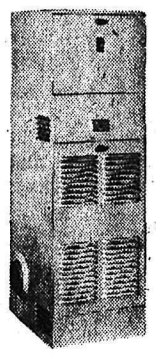

No watching, no worrying, no work when you install a "La Salle". Simply set it and forget it.
La Salle offers 3 major advantages: low purchase price; low installation cost because of factory pre-wiring; low fuel costs because of carbon-free fuel consumption.

the model "80" hiboy is so inexpensive

call today for information or free heating survey

KOOTENAY PLUMBING
AND HEATING COMPANY LTD.
351 BAKER ST. PHONE 666

• CONTRACTORS
• TIMBER OPERATORS
• MINE OWNERS
SAVE MONEY
On Your
• 34- AND 8-MAN BUNKHOUSES
• COOKHOUSE AND COOK'S QUARTERS
• CAMP WASHROOM AND DRY
with
GREENALL Pre-Fab Units
For Full Details Contact
THE K. W. DIXON CO.
701 FRONT ST. PHONE 1704

Lumber Special
Sheathing Boards, Etc.
$25 and $30
Per Thousand Board Feet
KOOTENAY FOREST PRODUCTS LTD.
905 Gordon Rd. Nelson

THE "CYCLOS"
Transforms Any Kitchen Range to Modern Heating and Cooking Efficiency
No Soot . . . No Carbon . . . No Wicks . . . No Smell

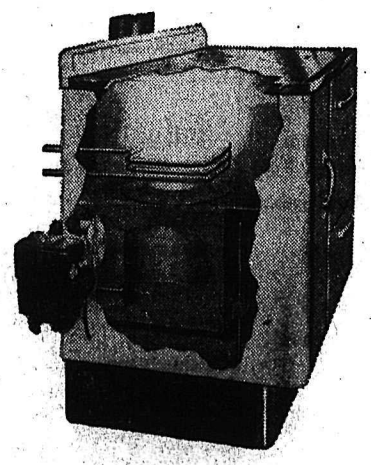

In these days of time and labour-saving efficiency no woman should be burdened with the extra unnecessary work of carrying in fuel, lighting fires, carrying out ashes and doing the extra cleaning made necessary by soot, ashes and smoke. And everywhere housewives are turning to the modern oil burner for relief from these unpleasant chores. The designers of the "CYCLOS" Oil Burner for kitchen ranges offer a completely efficient, precision-engineered unit that eliminates the shortcomings and defects of all earlier oil burners and also incorporates many entirely new features.

THIS GURNEY RANGE, complete with Cyclo Burner and 4-gallon storage tank, will be completely installed in your home for $285.00

BENNETTS LTD.
324 VERNON ST. PHONE 593

Littler Holds 2-Stroke Advantage Over Hogan

By WILL GRIMSLEY

SPRINGFIELD, N. J. (AP) — Twenty-three-year-old Gene Littler, 1953 U.S. amateur champion now a pro, took early command of the 54th national open golf tournament Friday with a sub-par 69 for a half-way score of 139.

The nerveless youngster from San Diego, Calif., out of amateur ranks less than six months, held a two-stroke advantage over defending champion Ben Hogan and lame-armed Ed Furgol of St. Louis, bracketed at 141.

The first-day leader, Billy Joe Patton, blew to a 76 Friday after an opening 69. The young amateur's 145 tied him with Sam Snead, whose putter went sour on the back nine.

Rudy Horvath of Windsor, Ont., who shot a 75 in his opening round, got around in 72 Friday for a 36-hole total of 147.

Both Hogan and Furgol shot par 70s Friday on the 7027-yard Baltusrol layout.

Two strokes behind them were two former champions, Lloyd Mangrum and Cary Middlecoff, and two youthful pros, Dick Mayer and Al Mengert.

BOBBY LOCKE 144

Four more were locked another stroke back at 144. They were Bob Toski, the leading money-winner; Bobby Locke of South Africa; Tommy Bolt and amateur Dick Chapman, whose glittering 67 included a hole-in-one.

The low 50 players and ties qualified for today's windup and the cutoff point was 152. Scores of 151 and better made it.

Principal players failing to make it were Frank Stranahan, former British amateur champion, 161; Peter Thomson of Australia, 153, Harvie Ward, Jr., of San Francisco, another ex-British amateur champion, 154, Johnny Bulla, 154, and Vic Ghezzi, 155.

Hogan, seeking his fifth national open in seven years, had trouble with his driving. He missed six fairways, starting with the first hole when he banged into a creek and barely got a one over par five with a penalty shot.

Two over par on the front side, Hogan got his strokes back with 15-foot birdie putts on the 10th and 11th holes but he had to scramble to get his pars on the two long five-par finishing holes.

Natal-Michel Cop Junior Football

NATAL—Playing their first exhibition football game of the season, Michel-Natal Juniors scored a decisive 3-1 win over the highly-touted Fernie Juniors.

The Michel-Natal Juniors, coached by Frankie Mitchell of the Senior Buffaloes, scored the only goal of the first half to take a 1-0 lead and outscored the visitors two goals to one in the second half.

Goal-scorers for Michel-Natal were Fred Venzie, Stewart MacFarlane and Albert Ungaro. The lone Fernie goal was scored by Kennedy.

The game was refereed by the veteran Ken MacFarlane of Michel. A return will be played in Fernie in the near future.

Indians Score 9 Straight

By The Canadian Press

Cleveland Indians whipped Boston Red Sox 2-0 behind the sparkling four-hit pitching of Mike Garcia Friday night as the rampaging Indians chalked up their ninth American League victory in a row.

Pitchers held the limelight in a full card of night major league games.

At Detroit, Arnold Portocarrero, a former New York city schoolboy sensation, allowed only four hits and won his fourth big league victory in pitching Philadelphia Athletics to a 2-1 victory over Detroit Tigers. Washington Nationals outlasted Baltimore Orioles 7-5 in 13 innings with Bob Porterfield going all the way.

New York Yankees continued mastery over Chicago White Sox as the world champions edged the Sox 7-6. Rookie relief pitcher Bob Grim knocked in the Yanks' four final runs with a single and a homer. Grim was the winner. The Yankees used four pitchers, of whom Grim was the third, taking over in the fifth inning until relieved by Johnny Sain in the ninth.

In the National League campaign, Harvey Haddix of St. Louis Cardinals hurled his third shutout in a row, taming New York Giants, who had won six in a row, on four singles for a 5-0 decision.

Righthander Verhon Law of the lowly Pittsburgh Pirates gave up only three hits to Milwaukee Braves, then singled with the bases loaded to break a tie and give the Pirates a 2-1 decision.

In other National League encounters, Brooklyn Dodgers trimmed Chicago Cubs 6-3 and Cincinnati Redlegs edged Philadelphia Phillies 2-1.

NINTH IN ROW

Haddix tamed the Giants on four singles. He struck out seven in running his league-leading total to 86. The victory was his ninth in a row and his sixth straight complete game. Stan Musial hit his 22nd home run with a man aboard in the eighth.

Gil Hodges hit his 17th and 18th home runs and drove in four runs in Brooklyn's victory over the Cubs. Don Hoak also homered for Brooklyn as did Ralph Kiner and Dee Fondy for Chicago off Don Newcombe who pitched his first complete game since May 7.

Warren Spahn was the loser in the Pittsburgh-Milwaukee duel.

Wally Post drove in both Cincinnati's runs off Curt Simmons at Philadelphia as Corky Valentine picked up his seventh victory. Post had four hits, doubling home Johnny Temple in the fourth and singling home Jim Greengass in the sixth.

Cleveland's victory was its ninth in nine games against Boston this season. Mel Parnell retired the Indians in order in the eighth in his first pitching appearance since he fractured his wrist April 24.

Gus Zernial singled homet he winning run in the seventh for the Athletics at Detroit. The Tigers' only run was Al Rosen's 13th homer in the first inning. Jim Busby's single drove in three runs and he got hits in each of his first five times at bat.

LITTLE LEAGUERS START AT NATAL

NATAL—Playing their opening game of the season, the Natal Little Leaguers performed like veterans in an exhibition game with the East-Enders coasting to a 13-7 win over the West-Enders.

The only home run was hit by youthful T. Krall, with a solid hit deep into left field with one on for the West-Enders.

The pitching duties for the winners were handled by G. Turlik and M. Halko, while for the losers Megale went the distance.

It is expected that a three-team Little League will be formed. The game was umpired by R. Desharnais of Michel.

Tokyo Nine at Trail July 2

At the invitation of the Trail District Recreational Projects Society a baseball club from the Wasada University of Tokyo, Japan, which is presently touring Canada and the United States, will visit Trail on July 2. The club will play against an all-star team fielded by the Trail Baseball Club for the occasion. The game will be held in Butler Park under lights with all proceeds, after expenses, going to the Recreational Projects Society. Bill Waddell and his assistants have volunteered their services to umpire the game.

Fernie United to Meet All-Stars

NATAL—The football game of the season will take place at the Northland grounds at Fernie on Sunday with the kick-off slated for 6:00 p.m. Fernie United, last year's CNP Football League champions, meet the Crow's Nest Pass All-Stars in the first game of what will become an annual affair.

Sixteen All-Star players have been chosen from the four remaining teams in the league, with Lethbridge ANAF topping the All-Star list with five players, while Kimberley Canadians and Michel Buffaloes are next with four players each and the league cellar-dwelling Fernie Rovers complete the All-Star roster with three players from their club.

The Fernie United, who have yet to taste their first defeat this season, will depend on their veterans to score a win over the All-Stars.

Michel Buffs will be represented on the All-Star lineup with J. Paniec, F. Mitchell, A. Borsato and D. MacFarlane. The Fernie Junior Band will be in attendance. J. Sweeney of Ferenie, one of the oldest former players in the 'Pass league, will kick-off. J. Anderson of Blairmore will referee the game aided by linesman F. Venzie of Michel.

OUTLAWS HOST TO NAKUSP SUNDAY

Nelson Outlaws will again give the fans a treat Sunday when they meet the high-flying Nakusp nine in a doubleheader ball game at the Civic Recreation Park.

The Nakusp club, led by veteran Otto Yanagasawa, will be out to continue their winning ways while the Outlaws will be striving to prove to local fans that their 5-4 win and 7-7 tie with Kaslo last weekend were no flashes in the pan.

Coach Ron Nash will choose his starting pitchers from Roy Driver, Denny Kraft, Johnny Misuraca, Stan Grill and a newcomer to the club, 20-year-old Winston Storgard of Slocan City.

For Nakusp, this series will be a tuneup for both clubs as Nakusp will meet Kamloops on the first of July and the Outlaws will play a day and night game on the third and fourth against Bonner's Ferry.

Nelson Soccer Club to Play in Rossland Sunday

The Nelson soccer club will travel to Rossland Sunday where they meet the Rossland eleven.

Nelson has thus far played two games coming out on the short end of the score both times against the more experienced Trail club but have shown a good deal of interest and savvy.

Many who attended last Wednesday's game, when Trail won 6-1, were surprised that the Nelson boys had picked up the sport so fast for there are many on the team who never played before this season.

The following players will be making the trip to Rossland for this third encounter. Jim Christie, Sr., Jim Christie, Jr., Leif Nelson, Stan Grill, George Crothers, Bill Phillips, Gerry Tilbury, Laurie Dodd, Steve Cameron, Ken Adcock, Ron St. Eloi, R. McGee, Dick Caunt and Jack Walker.

Golf Clinic Again Has Fine Turnout

About 20 golfers turned out for this week's golf clinic despite cool and threatening weather.

The first session featured instruction on correct grip and stance and those attending concentrated mainly on practice swings.

This week the students were given an opportunity to hit the ball and put into practice the points they had been working on.

It is planned to wind up the clinic program next week with a session on Thursday at 6 p.m. It is planned to close off with a general discussion of the more important rules and their interpretation.

It is felt by the instructors Charlie Blunt, Jimmy Allan, Leo Atwell and Mr. and Mrs. B. Townshend that to date a great deal of progress has been made toward giving the newcomers a good grounding in the basic principals of the golf swing.

Baseball Scores

NATIONAL LEAGUE

Milwaukee ..... 000 000 001—1 3 0
Pittsburgh ..... 000 000 011—2 5 0
Spahn and Crandall; Law and Mangan.
Chicago ..... 011 010 000—3 5 1
Brooklyn ..... 201 001 20x—6 12 0
Hacker, Tremel (7) and Garagiola; Newcombe and Campanella. L—Hacker.
Cincinnati ..... 000 101 000—2 11 0
Philadelphia ..... 000 010 000—1 7 0
Valentine, Smith (9) and Seminick; Simmons and Burgess. W—Valentine.
St. Louis ..... 110 100 020—5 13 1
New York ..... 000 000 000—0 4 1
Haddix and Sarni; Maglie, McCall (4) Konikowski (9) nad Katt. L—Maglie.

AMERICAN LEAGUE

Boston ..... 000 000 000—0 4 0
Cleveland ..... 100 001 00x—2 6 1
Sullivan, Parnell (8) and White; Garcia and Naragon. L—Sullivan.
Philadelphia ..... 010 000 100—2 5 0
Detroit ..... 100 000 000—1 4 1
Portocarrero and Robertson; Hoeft, Herbert (8) Marlowe (9) and House. L—Hoeft.
Washington ..... 000 001 021 000 3—7 16 2
Baltimore ..... 010 000 030 000 1—5 16 0
Porterfield and Fitzgerald; Kretlow, Blyzka (8) Stuart (9) and Courtney. L—Stuart.
New York ..... 001 112 020—7 13 1
Chicago ..... 200 020 002—6 12 2
Byrd, Morgan (1) Grim (5) Sain (9) and Berra; Trucks, Martin (6) Fornieles (9) and Lollar. W—Grim; L—Martin.

PACIFIC COAST LEAGUE
Thursday Night
San Francisco 0, Hollywood 1
Portland 3, Sacramento 4
Los Angeles 3, Oakland 5
Seattle 5, San Diego 4

WESTERN INTERNATIONAL LEAGUE
Spokane 7-4, Edmonton 2-1
Lewiston 2, Calgary 11
Tri-City 6, Wenatchee 7
Victoria 2, Vancouver 8
Salem 7-0, Yakima 1-2

Tourney to Choose Moore Successor

PHILADELPHIA (AP) — The Pennsylvania athletic commission Friday declared the light heavyweight boxing championship vacant and said it would recognize an elimination tournament to choose a successor to Archie Moore

Chairman Frank Weiner, who announced the action, said:

"I have excellent reason to believe that other National Boxing Association states will concur in this action."

The Pennsylvania action was based on what Weiner called the "utter disregard" of Moore's manager, Charley Johnston, to commit the champion to fight Philadelphia contender Harold Johnson.

Buy, Sell, Trade the Classified Way

Smythe Plans Retirement as Leafs Manager

TORONTO (CP)—Conn Smythe says he's tired of fighting with referees and plans to retire as general manager of Toronto Maple Leafs midway through the next National Hockey League season.

"I'm coming out of the front lines," he said in an interview. "I want to get away from the business of fighting referees and sometimes newspaper men. I'm getting away from the turmoil and I'm going to spend the majority of my time at the organization level."

He told league officials at a New York meeting Wednesday that he intends to step down on his 60th birthday, next Feb. 1, and that Clarence (Hap) Day will succeed him as general manager.

First-Place Leafs Meet Rossland Twice on Sunday

The Nelson Maple Leafs will travel to Rossland Sunday where they will meet the Rossland team for the first time in the young West Kootenay Baseball League. Two games will be played.

The Leafs stand alone atop the league with four straight wins to their credit.

For the Leafs, these will be tune-up games for their First of July meeting with the Wasada University baseball team from Tokyo in a game at the Recreation Grounds in conjunction with the Kinsmen's First of July sports day.

Before meeting the Tokyo team, a top-notch outfit on tour of Canada, the Leafs will take on the Fairchild Airbase club from Spokane in a two game exhibition at Recreation Grounds next weekend.

Coach Bob McNabb said Friday that the pitching chores for the Rossland series will fall on Les Hufty, Don McKinnon and Roy Driver, with Driver expected to start one of the games.

Queen Had Two Winners at Ascot

By ALAN HARVEY
Canadian Press Staff Writer

ASCOT, Eng. (CP) — Royal Ascot, the ritziest race meeting of them all, wound up Friday after four days of chills and spills that railbirds will long remember.

There were all sort of shocks—a photo finish decided by a judge's magnifying glass, a race in which the horses rolled round like drunken sailors, and a six-month suspension for Lester Piggott, rider of Derby winner Never Say Die.

The photo showed a perfect dead heat. But the judge took out a powerful magnifying glass, detected a microscopic margin and gave the nod to Chivalry.

Royal Ascot had an appropriate finish. The Queen had two good winners in her Derby colt Landau and the consistent Aureole, while her promising two-year-old Corporal was a good second.

Rematch Planned for Charles, Marciano

By JACK HAND

NEW YORK (AP)—Plans for a September rematch between heavyweight champion Rocky Marciano and Ezzard Charles began to take shape Friday after New York State Athletic Commission physicians found that the battered Charles escaped serious injury in his courageous title bid against Marciano Thursday night.

Charles quickly dispelled any thoughts that he wouldn't be ready.

"I know I'll be all right in 10 days," he said through puffed lips. His face still was swollen from the Rock's heavy blows and he wore a patch of tape above his right eye.

The champ, too, was scarred by the furious 15-round battle at Yankee Stadium. Dr. Vincent Nardiello of the commission scraped out old scar tissue and put 10 stitches in a deep gash over his left eye.

CHARLES CHEERFUL

Charles was found "entirely rational, cheerful and in no pain," by commission doctors. Careful examination of the throat region revealed Charles had recovered from an injury to the larynx received sometime between the seventh and ninth rounds.

Jake Mintz and Tom Tannas, Charles' co-managers, talked of a "million dollar gate" for the rematch.

Al Weill, Marciano's manager, and the champ were ready for another, provided Rocky's eye cuts have completely healed.

"If the eye is OK and I can get to training camp soon enough, I'll fight in September," said Marciano. He added that six weeks would be enough as he never again would go through such a long siege as he did for the Charles fight. He boxed 183 rounds since April 2 and had been considering a Don Cockell match in London. According to Weill, British promoter Jack Solomons is expected to arrive soon to discuss the match.

REMATCH IS WANTED

"But the match here is Charles," he added emphatically. "Charles made a good stand. I think a rematch would do real good."

If the match comes off, it probably will be staged at the Polo Grounds in New York, Sept. 23.

Asked about the possibility of a match with Hurricane Tommy Jackson, if he should look good against Nino Valdes July 14, Weill smiled.

"We need customers for next year," he said. "We got two opponents already, Charles and Cockell."

Official gate figures showed a gross of $543,092.24, plus $35,000 from radio and an estimated $122,500 from theatre television. On the basis of the theatre-TV estimate and the other figures, Marciano's 40 per cent will lcome to $247,136.89 and Charles' 20 per cent to $123,568.44.

Waldo Win and Tie With Natal-Michel

NATAL — Playing a return doubleheader in softball at Waldo, the Michel-Natal High School teams managed to gain a tie while losing the other.

The Michel-Natal High School girls, minus a few of their star performers, came from behind to tie the Waldo High School girls 7-7 while the Michel-Natal High School boys lost a 4-3 decision.

Cunliffe of Waldo bested J. Galla in a thrilling pitchers' duel in the boys' game, which was undecided until the final out.

A week previous at the Natal ball park the Michel-Natal High School teams scored double wins against Waldo with the girls taking a one-sided 23-6 win while the boys won by a 9-5 margin.

Cricket Practice At Recreation Grounds Saturday

In an effort to procure better ground on which to practice cricket, Nelson Cricket Club has changed its Saturday afternoon practice session from the Falls Street playground to the Civic Recreation Grounds.

It is expected that a large turnout of players will be on hand with the better ground conditions making considerable difference, especially for the fielding practice.

MEN! You Can't Beat "The Bay"
For TOP VALUE!
MADE-to-MEASURE
2-pce. SUITS
REGULAR $55 — 59.50 — $65
SALE PRICE $49
Our Montreal Buying Office Has Made a Special Arrangement With One of Canada's Top Tailoring Houses to Enable Us to Offer You This Big Saving During Their Slow Season!
● YOUR CHOICE OF MANY FINE FABRICS . . . 100% WOOL WORSTEDS ENGLISH FLANNELS, PIC 'N' PIC, GABARDINES
● FIT GUARANTEED . . . MODELS AND STYLES FOR ALL BODY TYPES
● QUALITY TAILORING THROUGHOUT . . . WITH CAREFUL ATTENTION TO INNER DETAILS
● SALE STARTS TODAY— ENDS NEXT SATURDAY

$10 DOWN
Balance Monthly
Last Day Today! FATHER'S DAY GIFT ITEMS
Hudson's Bay Company
INCORPORATED 2ND MAY 1670

Seasoned Skippers

want proven performance
they choose 25 h.p.
EVINRUDE
Big Twin
OUTBOARD MOTOR
Marine Sales and Service
Nelson Marine Service
City Wharf — Foot of Hall St.
PHONE 1459

Johnson Outboard Motors
New 1954 Models
● ●
The World's First Really Quiet Outboard Motor
● ●
See Them Now On Display
Nelson Machinery Co. Ltd.
214 Hall St. Phone 18

20% OFF
All AUTO ACCESSORIES
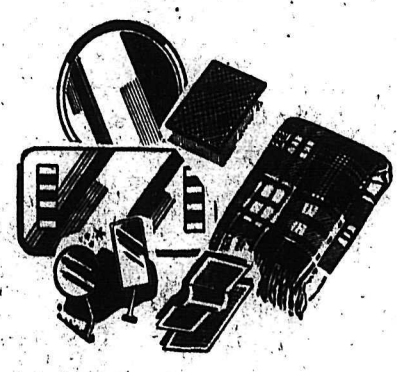
WE ARE CLEARING SLOW MOVING STOCK
SUN GLASSES
MIRROR VISOR
SIGNAL VIEW
BIKE FLAPS
CLOTHES HANGERS
VISOR MIRRORS
ENGINE HEATERS
TISSUE DISPENSER
REAR VISION MIRRORS
MAT SHIELDS
AUTO ROBES
FLOOR MATS
CUSHIONS
FIRE EXTINGUISHERS
CHROME STARS
AUTO WAXES
CITY TIRE SERVICE
206 Baker St. Phone 1427

1650

LI'L ABNER

HENRY

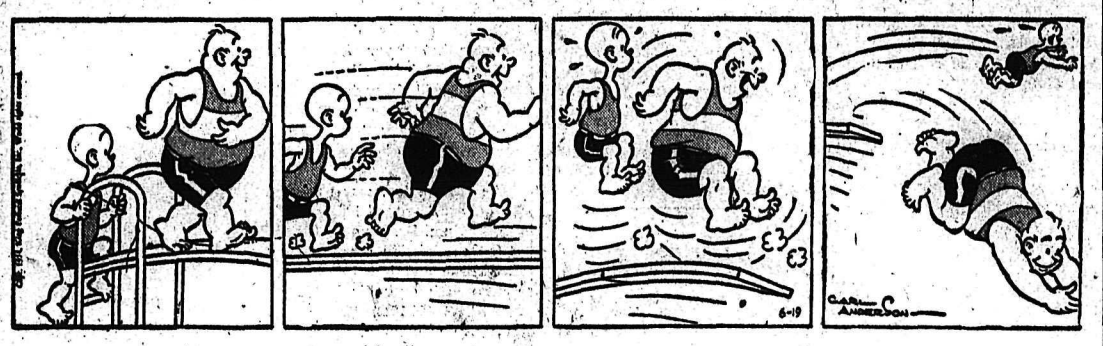

LONE RANGER

BLONDIE

SECRET AGENT

DONALD DUCK

BUZ SAYWE

JIGGS

STOCK QUOTATIONS

The Daily News does not hold itself responsible in the event of an error in the following lists.

TORONTO STOCKS

CLOSING PRICES

MINES	
Acadia Uranium	.10
American Y K	.14¾
Aunor	2.07
Bagamac	.15½
Barymin	1.82
Base Metals	.15½
Belloterre	3.75
Bevcourt	.20
Bobjo	.25¼
Boymar Gold	.11
Bralorne	3.30
Broulan	1.58
Brunswick	9.35
Callitan	.16½
Campbell R L	7.50
Can Mal	.40
Central Patricia	.70
Central Porc	.13½
Chestervilie	.31
Chimo G	1.05
Coast Copper	1.00
Cochenour	.74
Cons Mining & Smelting	28.00
Cons Discovery	1.90
Detta R L	.12
Dome	15.50
Donalda	.39
Duvay	.23
Dyno	.73
East Sullivan	3.90
Eastern Metals	.80¼
Elder Gold	.63
Estella	.20
Eureka	.88
Falconbridge	17.15
Frobisher	4.30
Geco	10.25
God's Lake	.74½
Gold Hawk	.11
Golden Manitou	1.55
Gold Hawk	.11
Hasaga	.17
Hollinger	15.75
Hudson Bay	45.75
Inspiration	2.40
Int Nickel	45.35
Jellicoe	.20
Joliet Que	.37
Kayrand	.10¾
Kerr Addison	17.85
Kirkland Lake	.37
Kirk Townsite	.18
Labrador	8.50
Lakeshore	5.40
Louvicourt	.20
Macassa	1.77
MacDonald	.45
MacLeod Cock	2.02
Madsen R L	1.66
Malartic G F	1.36
McIntyre Porc	62.50
McKenzie R L	.39
Mining Corp	14.50
New Bidlamaque	.38
New Kelore	.13½
New Larder U	.97
New Mylamaque	.28½
Nib	2.38
Noranda	70.00
Normetals	2.90
O'Brien	.63
Osisko	.39
Pamour	.68
Paymaster	.40
Pickle Crop	1.03
Preston E D	3.00
Quebec Lab	.10
Quemont	18.25
Radiore	.83
Roche L L	.13
San Antonio	1.35
Sherritt Gordon	4.00
Silvermiller	1.06
Stadacona	.25
Steep Rock	7.70
Sudbury Cont	.16¾
Surf Inlet	.11½
Taku River	1.11
Teck Hughes	2.10
Thompson-Lund	.15
Tombill	.47
Torbrit	1.60
United Keno	6.50
Upper Canada	1.03
Ventures	17.85
Violamac	1.70
Waite Amulet	12.25
OILS	
Anglo Can	5.00
B A Oil	25.00
Calgary & Edmonton	12.25
Cdn Atlantic	3.50
Central Leduc	1.70
Central Explorers	5.00
Commonwealth Pete	4.00
Dalhousie	.15
Del Rio	1.40
Federated Pete	3.80
Highwood Sr	.12
Home	8.45
Imperial Oil	33.62
Inter Pete	21.75
Kroy	1.21
Mid Cont	.57
Nat Pete	1.90
New Pacalta	.05
Okalta	1.48
Pacific Pete	7.00
Royalite	11.00
Roxana	.12½
United Oils	1.00
INDUSTRIALS	
Abitibi	22⅛
Algoma Steel	43½
Aluminum	57⅝
Argus	16
Atlas St	12½
Bell Telephone	43¼
Brazilian	7⅞
B C Electric 4s	92½
B C Electric 4¾s	101
B C Forest	7
B C Packers A	11½
B C Power A	22
Burl Steel	22¾
Burns A	55
Can Cement	106
Canadian Car & Fdy	21
Canadian Celanese	19¾
Canadian Dredge	64¼
Canadian Pacific Rly	27½
Cockshutt	8⅛
Dist Seagram	29½
Dom Foundries	15¼
Dom Steel & Coal B	12
Dom Stores	24¾
Dom Textiles	6½
Eddy Paper	26
Famous Players	24
Fanny Farmer	21½
Fleet Air	117
Gatineau	24¾
Gatineau 5% pfd	110
Gen Steel Wares	14¾
Goodyear	129
Goodyear pfd	52⅝
Great Lakes	25
Great Lakes pfd	51
Gypsum Lime	39½
Imperial Oil	33⅝
Imp Tobacco	10⅝
Int Metals	33
Int Nickel	41¾
Int Pete	21¾
Int Utilities	32
Laura Secord	15⅜
Loblaw A	42½
Loblaw B	53½
Maple Leaf Milling	8½
Massey Harris	7¾
Moore Corp	28¾
Nat Steel Car	25½
Powell River	34
Russ Industries	16
Shawinigan	46⅝
Sicks Brew	28
Simpsons A	18¾
Steel of Canada	33¾
Taylor Pearson	10¼
Union Gas of Can	39⅝
United Fuel A	60½
United Steel	12¾
Weston George	42
Winnipeg Gas	9⅞

Vancouver Stocks

MINES	
Beaver Lodge	.50
Bralorne	3.25
Canusa	.04
Cariboo Gold	.75
Estella	.16
Giant Mascot	.42
Golconda	.20
Grandview	.18
Highland Bell	.35
Pac Eastern Gold	.17
Pioneer Gold	1.80
Premier Border	.04
Quatsino	.15¼
Reeves MacDonald	1.85
Sheep Creek	.83
Silver Ridge	.06
Silver Standard	.75
Vananda	.01½
Van Roi	.03
Western Exploration	.32
Western Tungsten	.76
Yale	.32
OILS	
A P Consolidated	.34
Calgary & Edmonton	12.00
Commonwealth	3.90
Home	8.00
Mercury	.08¼
Okalta Com	1.47
Royalite	11.50
Vanalta	.17
Vulcan	.28
INDUSTRIALS	
Capital Estates	4.50
Int Brew B	4.50
Mid-West Gas	1.53

ON THE AIR

CKLN PROGRAMS . . . 1240 ON THE DIAL

(Pacific Daylight Time)

SATURDAY, JUNE 19, 1954

7:00—News
7:05—Early Bird
7:15—Rise 'n Shine
7:30—News
7:35—Rise 'n Shine
8:00—News
8:10—Sports News
8:15 Hits and Encores
8:30—Earl's Alley
9:00—Western Serenade
9:15—Saddle Serenade
9:30—Stamp Club
9:45—Robin Hood's Bike Contest
9:50—Pops Parade
10:00—Serenade
10:30—Story Parade
10:45—News
11:00—Saturday Date
12:00—Today in History
12:05—Consumer's Corner
12:15—Sports News
12:20—News
12:30—A Touch of Greasepaint
1:00—Music Profiles
1:30—Horse Races
2:00—Ballet Club
3:00—News
3:10—Old Country Sports
3:30—Sports College
3:45—Invitation
4:00—Now I Ask You
4:30—Saturday Night
5:00—All Aboard for Adventure
5:15—Report from Parliament Hill
5:20—Road and Weather Report
5:30—Postmark U.K.
6:00—Cavalcade of Melody
6:15—Supper Club
6:30—Little League Ball Game
7:30—Saturday Playhouse
8:00—Serenade for Strings
8:30—Soiree a Quebec
9:00—Sunshine Club
9:30—The Record Album
10:00—News
10:15—Dance Time
10:30—Sports Roundup
10:45—Starlight Ballroom
11:00—Around the Town
12:00—NEWS Night Cap

SUNDAY, JUNE 20

8:00—Sunday Morning Music
8:30—Chamber Music
9:00—Overseas News
9:15—News
9:30—Concerto
10:00—B.C. Gardener
10 15—Just Mary
10:30—Way of the Spirit
11:00—Trinity Church Service
12:00—Invitation to Music
1:30—Critically Speaking
2:00—Fiddle Joe's Yarns
2:30—The Ways of Mankind
3:00—News
3:05—Ask the Weatherman
3:12—Weather
3:15—U.N. on the Record
3:30—Music I Like
4:00—The People's Church
4:15—Musicale
4:30—Once Upon a Tune
5:00—Hour of Decision
5:30—Musicale
5:50—News
6:00—Stage '54
7:00—News
7:10—Weekend Review
7:20—Our Special Speaker
7:30—Sunday Serenade
7:45—Canada at Work
8:00—Winnipeg Sunday Concert
9:00—Serenade
9:30—This Is My Story
10:00—News
10:15—George Woodcock
10:30—Music Diary
11:00—"NEWS" Night Cap

CBC PROGRAMS

SUNDAY, JUNE 20

(Mountain Standard Time)

8:00—Sunday Morning Music
8:30—Chamber Music
9:00—BBC News
9:15—What Next
9:30—Concerto
10:00—B.C. Gardner
10:15—Just Mary
10:30—Way of the Spirit
11:00—News
11:03—Capital Report
11:30—Religious Period
12:00—Invitation to Music
1:30—Critically Speaking
2:00—Fiddle Joe's Yarns
2:30—Ways of Mankind
3:00—News
3:05—A the Weatherman
3:12—Weather Forecast
3:15—U. on the Record
3:30—Music I Like
4:00—Sunday Chorale
4:30—Once Upon a Time
5:00—NBC Spring Symphony Orch.
6:00—Summer Theatre
6:30—Canadian Scenes
7:00—News
7:10—Weekend Review
7:20—Our Special Speaker
7:30—Little Symphony Orchestra
8:00—Winnipeg Sunday Concert
9:00—Serenade
9:30—Vesper Hour
10:00—News
10:15—George Woodcock Speaks
10:30—Music Diary
11:00—Dividend

MONDAY, JUNE 21

7:00—Fisherman's Broadcast
7:15—Musical Minutes
7:30—News
7:35—Musical Minutes
7:45—Morning Devotions
7:55—March Past
8:00—News
8:10—Here's Bill Good
8:15—Breakfast Club
8:45—Anything Goes
9:00—BBC News
9:15—Aunt Lucy
9:30—Laura Limited
9:45—Music Shop
10:00—Morning Visit
10:15—Elwood Glover
10:45—Musical Program
11:00—A Man and His Music
12:15—News
12:20—Showcase
12:30—B C Farm Broadcast
12:55—Five to One
1:00—Afternoon Concert
2:30—Trans-Canada Matinee
3:15—Brave Voyage
3:30—Footlight Favorites
3:45—News Bulletin
3:48—B. C. Roundup
4:15—Tempos for Two
4:30—Westward to Gold
5:00—Howdy Doody
5:15—Chansonnettes
5:40—International Commentary
5:45—News and Weather
5:55—Have You Heard?
6:00—Int. Concert
7.00—News
7:15—News Roundup
7:30—Summer Fallow
8:00—Music by Novello
8:15—Win's Showplace
8:30—Don Grey
9:00—Bob McMullin Show
9:30—The Dreamers
10:00—News
10:15—Provincial Affairs
10:30—Music by Camarata

To Ask Britain For Free Gold, Fewer Hurdles

OTTAWA (CP)—A group of Canadian officials will leave for London next week to seek further reductions in United Kingdom import restrictions as a means of boosting lagging Canadian exports.

Heading the group will be W. F. Bull, deputy minister of trade. The Canadians will meet with British authorities June 21 at a scheduled conference of te Anglo-Canadian continuing trade committee. Norman Robertson, Canada's high commissioner to London, will preside.

Britain, once the target for a lot of North American criticism because of her trade barriers, has taken what authorities here considered to be "giant steps" in removing import curbs during the last two years.

URGE FURTHER STEPS

But the restriction slashes dealt mostly with raw materials, the primary products of mines, forests and farms. The Canadians now feel that Britain has regained sufficient economic strength to go all the way—removing import curbs on manufactured goods as well.

Canadians also feel — and this likely will be emphasized at the conference—that Britain can well afford to take further steps in freeing the pound, to make it convertible with dollars as another trade expanding move.

Market Trends

NEW YORK (AP)—A rally in steels and motors pulled prices ahead slightly.

Canadian stocks were mixed. Canadian Pacific and Hiram Walker gained and Dome Mines added. McIntyre and Distillers Seagrams both fell.

DAILY CROSSWORD

ACROSS

1. Seize
5. Food (slang)
9. Hoisting device
10. A fabric made of flax
12. Cue
13. Beverage
14. Part of "to be"
15. Placards
16. Soft, subdued shades
19. Large worm
20. Reverberate
21. Small valley
23. Scorches
25. Begins a water voyage
28. Food in general
30. Two-toed sloth
31. Viper
33. Sprinkles with flour
35. Acted like a buffoon
37. Right side (abbr.)
38. Thomas —— (poss.)
39. Movable barrier
41. Fencing swords
42. Another name for the forefinger
43. Sea eagles (var.)
44. Soapy water

DOWN

1. A wry face
2. Flowed
3. Emmet
4. Exist
5. Colors
6. Breach
7. Hard-hearted
8. Malt beverages
9. Metal mountings on scabbards
11. Headland
13. Frigid
15. Hebrew letter
17. One who shampoos
18. Ripped
22. Praise
24. Unhappiness
26. Father of Odysseus
27. English county
29. Exceedingly (Fr.)
31. Highest point
32. Slant
34. Editor (abbr.)
36. Song bird
39. African antelope
40. Sum up
42. Part of "to be"

Yesterday's Answer

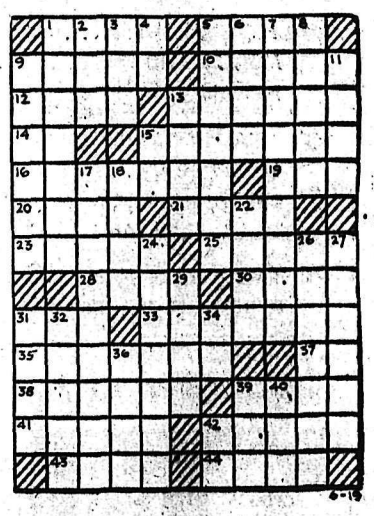

DAILY CRYPTOQUOTE—Here's how to work it:

A X Y D L B A A X R
is L O N G F E L L O W

One letter simply stands for another. In this example A is used for the three L's, X for the two O's, etc. Single letters, apostrophies, the length and formation of the words are all hints. Each day the code letters are different.

A Cryptogram Quotation

P I B O V Y B E, V N R R V X B Z X O T B
P O N E B H V X B N I B E H A, O I B P N O E V A
N E V X B N I L I M Y N A B A — Y O A A N E P B I.

Yesterday's Cryptoquote: WHO SEES WITH EQUAL EYE, AS GOD OF ALL, A HERO PERISH, OR A SPARROW FALL —POPE.

Clean Money From Your Attic — With Want Ads

HELP WANTED

Are YOU Leaving
High School
This Year . . . ?

Career with a future . . . or a job at so much per week. Just because a university education may not be in your future is no reason why you can't have a professional career.

There's a bright future for go-ahead young men with Canada's First Bank.

BANK OF MONTREAL

There you will have opportunity for rapid promotion, interesting, varied work, ample security and a good salary. Increases are regular in line with your progress. If you are still at school don't wait till closing to make your application.

We suggest you telephone Mr. Pfeffer, 1607, now for an appointment or make enquiries at the Bank of Montreal, Nelson.

LEARN HAIRDRESSING
Woman wanted. Greater opportunity. Better pay. Pleasant work. Catalogue free. — Write MANUEL HAIRDRESSING SCHOOLS
326A 8th Avenue, Calgary
Branches: Winnipeg, Regina, Saskatoon and Edmonton.
Canada's National System

THE COUNCIL OF THE CORPORation of the City of Kaslo invites applications for the position of Clerk, Treasurer, Assessor and Collector. State age, qualifications, references, salary expected and when available. All applications must be on hand not later than Friday, June 25th, addressed to the City Clerk, Kaslo, B.C.

EXPERIENCED
MILL SUPERINTENDENT
required for Central B. C. Mine, gravity, floatation, and leaching experience essential. Permanent employment. Accommodation available. Phone TAtlow 4877, Vancouver, B. C.

APPLICATIONS WILL BE ACcepted by Nelson firm of chartered accountants for position of articled clerk. Senior matriculation standing required. Duties commence July 1. Apply Meredith, Bruce, Baldwin and Kitto, 638 Baker Street, Nelson.

OPPORTUNITY FOR A YOUNG man interested in photographic career. Apply Ramsay's Camera Store.

BARBER WANTED FOR 2 WEEKS, July 12-26th. Good deal with accommodation. Write Box 321, Castlegar, B.C.

WANTED: 2 MEN TO CUT AND skid logs, Jones ties and poles. Box 16, Rossland, B. C.

WANTED: HOUSEKEEPER AT once. 612 Carbonate St.

SINGLE GIRL AS CLERK. BENnie's Grocery. Ph. 1236.

WANTED—USHERETTES. APPLY in person evenings. Civic Theatre.

SITUATIONS WANTED

PRACTICAL NURSE WISHES day work experience. Babies and elderly folk. Box 4412, Daily News.

EXPERIENCED, RELIABLE taxi driver wishes steady employment. Write to Box 75, Creston, B. C.

DRESSMAKER, ALTERATIONS A specialty. Reasonable rates. 1678-L

IF BUILDING A NEW HOME OR remodeling then phone 434-X-2.

LIVESTOCK, POULTRY AND FARM SUPPLIES, ETC.

LIVESTOCK AUCTION, THURSday, June 24, at 1 p.m. Regular sale held every other Thursday at Hunt's Spallumcheen Auction Mart near Vernon. Gov't tested scales for fat stock. Always a good assortment of livestock at all sales. Livestock of any kind accepted, up to start of sale. Write P.O. Box 393, Vernon, B.C. Phone 3120, Stan Hunt, Auctioneer. "Sales Held Anywhere."

JERSEY COW FOR SALE. Gentle, quiet. Real family cow. Freshened in Feb. Pete Stoochnoff, Taghum.

FOR SALE—TEAM OF LOGGING horses and harness. Weight 3700 lbs.; $325. J. Golden, Kitchener, B.C.

Nelson Daily News

Classified Advertising Rates:
15c per line first insertion and non-consecutive insertions.
11c line per consecutive insertion after first insertion.
48c line for 6 consecutive insertions.
$1.56 line for month (26 consecutive insertions) Box numbers 11c extra. Covers any number of insertions.
PUBLIC (LEGAL) NOTICES, TENDERS etc. — 20c per line first insertion. 15c per line each subsequent insertion.
ALL ABOVE RATES LESS 10% FOR PROMPT PAYMENT

Subscriptions Rates!
(Not More Than Listed Here)

By carrier per week, in advance	.30
By carrier	$15.00
United States, United Kingdom	
One month	$ 1.25
Three months	3.75
Six months	7.50
One year	15.00
Mail in Canada, outside Nelson	
One month	$ 1.00
Three months	2.75
Six months	5.50
One year	10.00

Where extra postage is required, above rates plus postage.

PROPERTY, HOUSES, FARMS ETC., FOR SALE

MOST ATTRACTIVE BUNGALOW

1—Corner property, 50' x 120'. Living room 12' x 20', wall-to-wall carpet, Heatalator fireplace. Three bedrooms. Furnace. — Terms.
PRICE $8500

SMALL 2-BEDROOM COTTAGE

2—Cement foundation. 10 minutes from C.P.R. Some Terms.
PRICE $5250

A ONE-STOREY HOUSE

3—Very well located, with 3 bedrooms, living room and dining room; full basement, cement floor; nice garden, cement walks.—Some Terms.
PRICE $6300

DUPLEX

4—OWNER'S SUITE — Immediate occupancy. 2 bedrooms and Pembroke bath. BASEMENT SUITE—Rented at $35.00. Hot water heat. Good lot, 100' x 120'.
PRICE $8500
And $3000 Will Handle — Balance $50 a Month and Interest.

3 BEDROOM HOME ONE DOWNSTAIRS

5—Cement foundation, furnace, full basement. Corner property, all fenced. — Terms.
PRICE $6600

FINE FAMILY HOME

6—Fine, large living room, attractive kitchen, cement foundation, large basement; hot water heating. Very good garden, about 4 lots.
PRICE $8000
$3000 Cash Will Handle, Balance Monthly.

LOTS FOR SALE

7—Several in Fairview, and 2 Corner Lots Uphill. $300 Cash, Balance $25 a Mth.
PRICE $1200
AND
For Good Building Site, just off Nelson Avenue, 60' x 90'.
PRICE $1700

C.W. Appleyard & Co. Ltd.
Real Estate
Fire, Car and General Insurance
Established 41 Years
392 Baker St. Phone 289

WARD STREET
2 Lots, corner property; large Family Home in very nice condition. Four rooms and utility room on main floor; large entrance hall to three large bedrooms and bath above. Basement: coal furnace, elec. H.W. tank; gas heater for tank. Garage and garden. Very easily converted into two good suites with separate entrances. Terms. **$11,000**

STANLEY STREET
Very good location, corner property of three lots. Extra large living room with fireplace. Dining room, kitchen, small bathroom, and large entrance hall on main floor. Basement with hot water furnace, elec. tank. Shade trees, garden and garage. Location would make an attractive apartment or boarding home. Terms **$11,000**

FOURTH STREET
Corner property. Four rooms and bathroom. Double garage. Full basement and furnace. Terms. Price **$6000**

FAIRVIEW
Five-roomed Bungalow. L. and dining room, two B.R.s, bathroom, kitchen and large utility room. Basement 33 x 24, with hot air furnace, could be made into suite. Garden and landscaped lot, 60x120. With Terms **$8500**

FAIRVIEW
Three-roomed Cottage. — Bathroom, basement and four lots. Fully furnished, including washer and refrigerator, at **$5200**
Or Property alone at **$4200**

STANLEY STREET
Cleared lot 50 x 100. Price **$1100**

ROSEMONT
Three Bedroom Home with Three Lots. Basement, garage and hot water furnace. Registers in every room. Stucco exterior. Terms. Price, only **$5500**

McHARDY Agencies Ltd.
Agents for WAWANESA MUTUAL INSURANCE
Phone 135, or Eves., 290-Y

FOR SALE: FIVE-ROOM UNfurnished house, on upper bench, Kinnaird, B. C. For full particulars write Box 12, Kinnaird, B. or phone 3544.

2 BEDROOM HOUSE ON ACRE of land, with fruit trees and gardens. Very reasonably priced. Ph 241-L-3.

(Continued in next column)

PROPERTY, HOUSES, FARMS ETC. FOR SALE (Continued)

1—A very well located 3 B.R. Bungalow, L.R., with fireplace, dinette adjoining kitchen and bathroom. Full basement, with extra bedroom if needed. Oil heat. Close in; landscaped grounds. Full price **$9500**

2—Another 2 B.R. Bungalow, just nicely across the ferry put back from the highway. Lovely L.R., kitchen, bathroom and 2 very nice bedrooms. Basement has drive-in garage, oil heat and a good-sized bedroom; also washtubs. There is hundreds of dollars worth of plants and shrubs in the landscaped grounds; cement walks, etc. For quick sale **$7500**

3—A reasonable choice of several 3-bedroom houses, close in. Fireplaces, L.s and dining rooms. Furnace hot-air heating. All very good buys, varying from **$8000** to **$9500**

We can assist with terms on all of these. — Several good buys on North Shore properties. Information on request.

Herb Peacock
REAL ESTATE and INSURANCE AGENCY
532 Ward St. Phone 68

PRETTY AS A PICTURE

Nearly new modern five-room bungalow in Fairview. Full basement, concrete foundation, piped hot air furnace. Land 50'x120'. Oak floors, plastered and close to bus route. See this before you buy.

Price $10,000
Some Terms.

T. D. Rosling
Real Estate and Insurance
568 Ward St. Phone 717

BEAUTIFUL HOUSE
for sale at Queen's Bay. 3 bedrooms, one with open fireplace and breakfast porch, hall, beautiful modern kitchen with view, dining nook, modern bathroom, living room with open fireplace. Large windows with superb views, built-in cupboards, closets, bookcases throughout. 3 unfinished rooms upstairs, coal furnace, electric lights, phone, water, with domestic and irrigation rights. 500 ft. lake frontage, landscaped garden, lawns, shade trees, 10 acres pasture, orchard, very fine cherries, pears, raspberries, etc. Barn in use as boy's study, stable, chicken house, green house, vegetable garden. Low taxes. House in beautiful condition. Available completely furnished, including new fridge and oil range. Full price $9000, unfurnished $8000. Phone Balfour 2-G, Whishaw, Queen's Bay, or come and look it over.

IS THIS THE HOUSE YOU ARE looking for? Purchased only 2½ months ago and reluctantly to be sacrificed on recall to Vancouver by employers. Completely redecorated, well built, modern plumbing and electric wiring throughout. Large living room, full basement. Total 1 2-3 acres land — 107 ft. wide lot, ideal house for younge couple or for retirement. Price $4900. Terms may be arranged on 50% down payment. C. Andrew, Phone Robson 2767.

ATTRACTIVE 2-STOREY HOME in Nelson, 3 lots in lawn, gardens and shade trees. 3 bedrooms. Oak floors throughout. Fireplace, full cement basement. Combustioneer heating to each room. Garage. Located 912 Carbonate Street. Price $15,000, as low as $6500 down. Immediate possession. Apply phone 662 business hours.

RANCH FOR SALE: 120 ACRES of land, 40 acres cleared, balance timber. 80-100,000 sq. ft. of white pine, buildings, running water, electricity 2 miles north of Rossland. Cash or terms. Box 343, Rossland, or call 1845 Second Ave., Rossland. N. Hatlevik.

ATTRACTIVE STUCCO HOME at 807 Baker St. Living room, fireplace, dining room, kitchen. 2 bedrooms and bathroom, down. 2 bedrooms up. Hot water, automatic oil heat, full basement, drive-in garage. Phone 487-R.

2-BEDROOM HOME WHICH REquires some finishing on 2.32 acres with fruit trees and 268 ft. lake frontage. Apply N. Pochay, next to Johnstone Home, North Shore, West of ferry.

FOR SALE: MODERN, NEWLY built 2-bedroom bungalow in Castlegar, on two lots. Oil furnace. Very reasonable for cash or terms. Write Box 84, Rossland.

OLDER TYPE DUPLEX FOR sale. Consider terms or $4000 cash. Box 4454 Daily News.

FOR SALE — A HOUSE IN Castlegar. Very reasonable. Write to P.O. Box 485.

FOR SALE: LARGE BUILDING lot, North Shore. Fruit trees and garden. Phone 678-L-2.

LAKE SHORE COTTAGE, CREEK 2 miles north from ferry. Phone 773-X-3

FOR SALE: 4-ROOM COTTAGE Phone 214-R.

(Continued in Next Column)

PROPERTY, HOUSES, FARMS ETC. FOR SALE (Continued)

BUILDING LOT, 50 X 100 LEVEL and clear on Stanley St. $1000. Phone 985-Y.

MODERN CABIN AT CHRYSTINE Lake. Ph. 1353-L, Trail.

AUTOMOTIVE MOTORCYCLES, BICYCLES

THE
BEST in CARS
AT THE
LOWEST PRICES

1954 Ford Custom Fordor
1953 Austin Somerset
1953 Austin Convertible
1952 Austin Somerset
1950 Ford Tudor
1951 Austin Devon
1950 Morris Minor
1950 Morris Oxford
1948 Chevrolet Sedan
1946 Ford Coupe
1941 Ford Coach, with radio

COMMERCIALS
1951 Thames Pickup
1950 Austin Pickup
1950 Dodge Pickup
New 1954 Austin Countryman

New Pony Tractor
Gibson Tractor

TIRE SALE CONTINUES
600x16 $13.95 plus old tire
670x15 $14.95 plus old tire
Prices reduced on all sizes

REUBEN BUERGE MOTORS Ltd.
AUSTIN SALES and SERVICE
803 Baker St. Phone 1135
800 Blk. Vernon St. Phone 1661
Nelson, B.C.

1952
AUSTIN A-70
This car is a repossession. It is spotless and is equipped with air conditioner and radio, and has leather upholstery. Must be sold, no reasonable offer refused.

Parkview Motors Ltd.
924 Nelson Ave. Phone 1454

FOR SALE — 1939 HUDSON 4-door sedan. Radio, new battery, Southwind gas heater, New ring and valve job. 4 good 6-ply military mud-grip tires. Good spare. Upholstery lovely condition. Selling for only $300. Phone 1473-R.

FOR SALE: LATE 1947 DELUXE Chrysler Windsor, fluid drive, double heater, radio, seat covers, excellent rubber, engine in perfect condition. Phone 318-L-3.

FOR SALE 1953 BUICK CUSTOM Sedan. Only driven 8000 miles. Like new. Or will take trade and finance balance. Ph. 1661 before 5, after 5 ph. 139-Y-3.

1936-'50 FORD SEDAN. CHASSIS 1938. In 1950 new motor, new hydraulic brakes installed, complete rewiring done. Price $265. Box 4108, Daily News.

FOR SALE 1937 FORD TUDOR SEdan in excellent mechanical repair. Good buy. Apply 214 Vernon Street.

FOR SALE 6 H.P. EMPIRE TRACtor with plow, harrow, disc cultivator, spring-tooth harrow. Price $175. M. Aben, Bonnington.

FOR SALE: MASSEY HARRIS 22 tractor, 2 plows, hydraulic lift, 3-point hitch. Price reasonable M. Hoy, Nakusp.

FOR SALE '38 PONTIAC SEDAN. Licenced. Priced for quick sale. Phone 718-Y.

¼-TON 2-WHEEL TRAILER FOR sale. Price $200 Apply Leo Vanin, Shoreacres.

FOR SALE: '47 FORD DELUXE Sedan, good condition. Sacrifice $550. Phone 161-L-2.

FOR SALE: GIRL'S CCM BICYcle $15. Ph. 1226-R evenings.

MACHINERY

FOR SALE: ½ YARD SHOVEL, suitable for gravel pit, also Diesel power units, cats, winches, etc. Bayes Ltd., 1016 S.W. Marine Drive, Vancouver, or Cranbrook, B. C.

FOR SALE: 1 STEEL DUMP BOX with wood twin 5" hoist and sub frame, complete. For particulars R. K. Motors, Ph. 118, Kaslo, B. C.

FOR SALE: TD6 CAT ANGLE dozer, newly overhauled. Apply Box 2, Kimberley.

URGENT DEAL AT AND FRONT end loader. Basements and back fill. Write Box 7674, Daily News

FOR SALE MISCELLANEOUS

6 FT. GLASS SHOWCASE, $35. Oak drop front desk, $117.50; 3-piece chesterfield suite, good condition, $45.00; Singer cabinet sewing machine, $39.50; Remmington typewriter standard, $75.00; studio lounge, $35.00; walnut vanity large mirror with bench $34.95; 2 coal ranges $18.00 and $32.00; oil range, $35.00; canning machine and 100 No. 2 cans, $19.95; new clothes drying racks, $3.25. Cutler's New and Used Furniture, 301 Baker St. Phone 47.

DEALERS IN ALL TYPES OF used equipment, mill, mine and logging supplies; new and used wire rope, pipe and fittings; chain, steel plate and shapes. Atlas Iron & Metals Ltd., 350 Prior St., Vancouver, B.C. Phone Pacific 6357.

1 "NEW" HUDSON MOTOR cycle $150; 1 flat bottom plywood boat, 12 ft., new, and must sell, $125; 8 ft. duck boat, like new, $75. 1 IEL chainsaw, good shape. Also baby buggies, bikes, luggage, tools. Kootenay Exchange, 524 Vernon St.

CHESTERFIELD AND CHAIR $65. Chrome set $35. Bedroom suite with beauty-rest mattress $150. 1952 8.8 Kelvinator fridge $180. Hotpoint washer with pump $85. Bathinette small crib Tenda $15. Phone 1276-Y.

FOR SALE: SHOTGUN 12 GAUGE, New. Never fired. Engraved, fully checkered. Sacrifice, $40. Phone 1462-Y.

SEVERAL MILLION FEET OF timber for sale at Winlaw district. Interested, please write to Nick Morris, 140 Baker St., or Ph. 491-L.

1 R.C.A. VICTOR RADIO AND 1 new 600x16 Goodyear tire. Both $35. Write Box 9020, Nelson Daily News.

FOR SALE: GURNEY COMBINAtion coal and electric range. Good condition. Ph. 451-X.

FOR SALE — 10 ACRES STANDing hay. Sam Zmaeff, Appledale, B.C.

HOT AIR FURNACE WITH BLOWer and electric janitor. Ph. 164-9-L after 5:30.

STILL SOME FURNITURE LEFT. Prices down. 612 Fifth St., Phone 722-R-3.

COAL AND WOOD CIRCULATING heater. Perfect condition. Phone 468-L.

CANDID AND STUDIO PORtraits. Everything Photographic. Pettit Photos, Castlegar, B.C.

PIPE — FITTINGS — TUBES — special low prices. Active Trading Co. 935 E. Cordova St. Vancouver.

(Continued in next column)

FOR SALE MISCELLANEOUS (Continued)

KEROSENE FRIDGE, 7 CUBIC feet. Box 4212, Daily News.

GOOD TOP SOIL, NO ROCKS OR sods. Hand-loaded. Ph. 794-R-1.

HOSPITAL BED, OVER-BED table, side-bed cabinet. Ph. 487-R.

1954 AND A 1949 CHAIN SAW. Also 1 railroad watch. Ph. 470-X-1.

MICRONIC HEARING AIDE — Write P.O. Box 39, Nelson, B.C.

RENTALS

FOR RENT: 1 2-ROOM APARTment, 1 single, both furnished. Hot and cold running water. Strathcona Hotel, phone 197-X.

FOR RENT: COMPLETELY FURNished home for July and August. Phone 132-X.

FOR RENT—DUPLEX, 5 ROOMS, 2 bedrooms, central and convenient. Apply Box 4403, Daily News.

HOUSE FOR RENT, 518 LATIMER. For information apply 918 Josephine St.

ALLEN HOTEL HOUSEKEEPing or sleeping rooms. Day, week, or month. 171 Baker Street.

FOR RENT—ONE ROOM APARTment, fully furnished. 171 Baker Street.

SUITE SUITABLE FOR COUPLE or for two single. Phone 1551-L after 6 p.m.

COMPACT 4 ROOM APT. CLOSE in. Apply 719 Stanley Street.

HOUSE FOR RENT ON NORTH Shore. Phone 1685-R-2.

HOUSEKEEPING OR SLEEPING room for rent. Phone 359-R.

FOR RENT: SINGLE ROOM WITH 2 meals. Phone 1227-R.

CLEAN BRIGHT 3-ROOM APARTment. Box 4302, Daily News.

PUBLIC NOTICE

TIMBER SALE X58565

There will be offered for sale at Public Auction at 10:45 a.m. (local time) on Monday, July 12th, 1954, in the office of the Forest Ranger at Nelson, B. C., the Licence X58565, to cut 262,000 cubic feet of sawlogs and 1000 lineal feet of cedar poles and piling on an area situated at the Headwaters of Giveout Creek, Kootenay District.

Five (5) years will be allowed for removal of timber.

Provided anyone who is unable to attend the auction in person may submit a sealed tender, to be opened at the hour of auction and treated as one bid.

Further particulars may be obtained from the Deputy Minister of Forests, Victoria, B. C., or the District Forester, Nelson, B. C.

WANTED MISCELLANEOUS

HAY MOWER AND RAKE FOR single horse. Apply to E. N. Lakten, Appledale.

WANTED: GOOD USED FURNace for 4-roomed house. Write Alex Bojey, Appledale, B. C.

WANTED: TWIN BABY BUGGY. Must be in good condition. Phone 1506.

WANTED: COMPLETE SAWMILL, for cash. R. Sahlstrom, Blueberry Creek, B. C.

BOATS AND ENGINES

FOR SALE — 21 FT. CABIN cruiser, with outboard 5 h.p. Johnson. Boat and motor in A-1 shape. Built-in bunk, remote control, new paint. Snap at $400. Ph. 1473-R.

FAST SPORTY 12½' V-BOTtom with Mark 15 Mercury outboard. Both like new. Could be seen and tried at Glade. George Hadikin.

BUSINESS AND PROFESSIONAL DIRECTORY

ASSAYERS AND MINE REPRESENTATIVES

E. W. WIDDOWSON & CO., Assayers. 301 Josephine St., Nelson

H. S. ELMES, ROSSLAND, B.C. Assayer, Chemist, Mine Rep.

ENGINEERS AND SURVEYORS

BOYD C. ATTLECK, M.E.I.C., B.C. Land Surveyor P. Eng. (Civil) 218 Gore St., Nelson. Phone 1238.

R. K. COATES
Suite No. 5, 373 Baker St., Nelson Phone 1118. B.C. Land Surveyor

S. V. SHAYLER, P.O. BOX 288, Kimberley, Phone 54. B.C. Land Surveyor. Engineer.

GRAVEL

FLETCHER'S SAND AND CRUSHed Gravel. Wholesale and delivered. Phone 1497-L.

MACHINISTS

BENNETT'S LIMITED
Machine Shop. Acetylene and electric welding, motor rewinding. Phone 888, 324 Vernon St.

PERSONAL

LOOK YOUNGER! RID YOURself of grey hair with Angelique Grey Hair Restorer. Restore natural color, beauty. $1.39 at Mattews Drug Store.

ROOM AND BOARD

WANTED ROOM AND BOARD for gentleman. Box 4088, Daily News.

BUSINESS OPPORTUNITIES

ONLY $2000 DOWN. BUSY CAFE with rooms above all rented. Suite for owner. Lease and option. Home taken in trade. P.O. Box 109, Salmo, or ph. 26, Salmo.

PETS, CANARIES, BEES, ETC.

SETTER PUPPIES FOR SALE. Apply 1784 Daniel Street, Trail, B.C., or phone 1869-R.

Calgary Livestock

CALGARY (CP) — Trade was slow and closing with a weak undertone on the livestock market Friday. Only 275 cattle and calves on offer; good to near choice butcher steers weak to 25 cents lower; butcher heifers 50 cents to $1 lower; good cows and bulls about steady; good stocker and feeder steers steady.

Hogs unsold Thursday, with bidding at $32.25; sows, at $16.50, were down to 50 cents.

Good to near choice butcher steers $17.50 to $19; common to medium $14 to $17.

Good to choice butcher heifers $15.50 to $17; common to medium $12 to $15.

Good to choice fed calves $17 to $18.50; common to medium $15 to $16.50.

Good cows $12 to $13.50; common to medium $10.25 to $11.75; canners and cutters $7 to $10.

Good bulls $12.50 to $14; common to medium $10.50 to $12.

Good stocker and feeder steers $15 to $16.50; common to medium $13 to $14.75.

CLASSIFIED DISPLAY

DRIVE THE SENSATIONAL
'54 Meteor
...IT'S MILES AHEAD!

See Our Used Car & Truck Specials

SAFE BUY USED CARS

1952 Ford Custom
1951 Meteor Custom
1951 Chev. Sedan—Radio
1951 Plymouth Cambridge
1950 Ford Custom—Radio
1950 Chev. Sedan — Radio

GOOD CLEAN USED CARS

20% OFF ALL CARS UNDER 1949
WITH NO-TRADE DEALS

BARGAINS

1949 Meteor Tudor, heater
$1100 now $880
1948 Ford Fordor
$925 now $740
1947 Pontiac Sedan
$825 now $660
1946 Mercury Sedan
$785 now $628
'46 Ford Sedan, new motor
$890 now $712
1947 Dodge DeLuxe
$685 now $548

LOW DOWN PAYMENTS

MERCURY LINCOLN Meteor

Beacon Motors
701 BAKER STREET NELSON, B. C.

YOUR
NEW USED CAR

is an instrument in happy, trouble-free motoring when you select a clean, used unit from PEEBLES MOTORS. Your purchase is only as good as the firm behind it. PEEBLES MOTORS reputation is your guarantee of satisfaction in a used car.

1953 Austin Sedan
6000 Miles. A-1.

1950 Austin 4-door
A Lovely Car.

1949 Chrysler Sedan
New Motor, Custom Radio. Good Body and Rubber.

1949 Monarch 4-D
New Maroon Paint, Radio, Overdrive.

1949 Pontiac Sedan
A Real Special.

1947 Mercury 4-door
Color: Black. Heater.

1950 Pontiac Sedan
In Good Condition.

1947 Oldsmobile Sedan
Hydramatic. Radio, Heater.

1951 Ford Coupe
Carefully Driven. One Owner.

1947 Pontiac Sedan
Color: Maroon. Radio, Heater.

1949 Dodge Sedan

1947 DeSoto 4-door Sedan
Two-Tone Paint.

1948 Chrysler Royal Sedan
New Motor, Custom Radio, Seat Covers. Marine Blue.

1946 Chevrolet Coupe
Color: Blue. One Owner.

1949 Plymouth Sedan
Two-Tone Color. Air Conditioner.

1951 Austin Countryman
15,000 Miles. A-1 Condition.

1950 Chev. 2-door sedan
Color: Blue. Good Rubber and Body.

1949 Meteor 2-door
New Paint. Air Conditioner.

1951 Dodge 3-ton
3-Speed Axle. Flat Deck. Ideal for Lumbering or Logging.

1948 Fargo Pickup
Color: Blue. Heater.

1949 Mercury Lt. Del'y.
Heavy Duty Transmission. Good Body and Rubber.

1947 Dodge Pickup
$176.00

1949 Fargo 2-ton
Chassis and Cab. 152" W.B.

1949 Chevrolet Pickup
Has Body Damage. Mechanically O.K.

BARGAIN SPECIALS

1937 Buick Sedan
$125

1932 Chrysler Sedan
$40

1937 Chevrolet 4-Door
$69

1933 DeSoto Coupe
$98.75

1937 Plymouth Coupe
$198

1940 DeSoto Sedan
$267

Phone 1090 or 866
For an Evening Appointment

PEEBLES MOTORS LTD.
CHRYSLER-PLYMOUTH-FARGO-Dunlop TIRES
Phone 1090 Nelson, B.C.

1652

When Your Doctor Writes Your Prescription

Let Your First Thought Be

MANN'S Clinic Pharmacy And

MANN DRUGS LTD.

100 B. C. Druggists Here in 5-Day Meet

Over 100 British Columbia druggists will converge on Nelson this weekend for the 63rd annual meeting and convention of the Pharmaceutical Association of B.C., June 21 to 25.

Druggists from the west will arrive in Nelson as a caravan. The caravan will assemble at Penticton Saturday evening and Saturday night a reception and no-host dinner on board the S.S. Sicamous has been arranged for them by the South Okanagan Druggists' Association. Sunday the caravan will proceed to Nelson where convention headquarters will be at the Hume Hotel.

Several Nelson druggists have taken part in arranging for the convention here. The local committee consists of D. M. Sample, chairman; J. W. Bagnall, secretary; J. H. Argyle, treasurer; E. A. Mann, finance; R. W. Mann, entertainment; H. W. Mayo, business program; A. E. Burke, registration; Mrs. J. Argyle, accommodation; E. A. Mann, advertising; Mrs. E. A. Mann, ladies' entertainment; P. D. Zacharias, refreshments; J. R. Argyle, Jr., transportation; Mrs. R. W. Mann, banquet, and Mrs. D. Sample, reception.

The first two days of the meeting will be taken up with meetings of the association's council and Summer School. The first Summer School class Monday night will hear an address by Dr. A. W. Matthews, Dean, Faculty of Pharmacy of UBC, on "Some Requisites for Improved Prescription Service," and also an address by R. E. Counsell, Lecturer, Faculty of Pharmacy of UBC, on "Chemical Control of Insects."

Tuesday, J. E. Halliday, Assistant Professor of Pharmacology and Materia Medica of UBC's Faculty of Pharmacy, will address the Summer School class on "Analgesics and Anti-Rheumatics"; a film, "The Foxglove in Medicine," will be shown; and Mr. Counsell will speak on Enzymes and Anti-Enzymes in Pharmacy."

At the night class Tuesday Mr. Halliday will speak on "High Blood Pressure and Drugs Used in Its Treament"; and a forum on "Drug Store Purchasing and Merchandising" will be held, led by W. C. Law, general manager of Owl Drug Company and E. P. H. Bjarnason, merchandising manager of Cunningham Drug Stores.

Summer School classes will be conducted at the Canadian Legion small hall. Council meetings will be at the Chamber of Commerce Room.

DISTRICT TOUR

Wednesday the association's annual meeting gets under way at 10 a.m. at the Canadian Legion large hall. At noon they will attend a mixed luncheon in the Hume Silver Room and the meeting will commence again at 2 p.m., also at the Silver Room. During the afternoon the ladies will tour the city and district. At 6 the conventioners leave via bus for Playmor to attend a supper, entertainment and dance arranged by the Trail, Rossland and Castlegar pharmacists.

Thursday morning at 10 the annual meeting continues at the Hume. At noon there will be a coffee and sherry party for the ladies at the home of Mrs. J. Argyle and a stag luncheon for the men at the Legion Hall. Annual meeting continues at 2 and at 5:30 p.m. buses leave Nelson for Balfour. At 7:30 a buffet dinner will be held at K'niksu Lodge and the conventioners are scheduled to arrive back in Nelson at midnight.

Further sessions of annual meeting and the council will be held Friday morning at the Hume. At noon the ladies will attend a luncheon at Armson's and the men one at the Golf Club house. At 1:30 the men will play golf, at 3 the ladies will hold a tea at the Golf Club house, and at 6:30 a banquet and president's ball will take place at the Hume.

Council meetings will be held Saturday morning, afternoon and evening, if necessary.

The three-day annual meeting has a busy schedule of activities planned including reports, new business and installation of five new association councillors elected by acclamation at Vancouver June 11.

Current president of the association is Arthur W. Scott of Vancouver and vice-president is Gerald A. Elliott of Kelowna.

About 100 have already registered to attend the convention and the number is expected to reach 125 by convention time, reported convention committee secretary J. W. Bagnall Thursday.

RADIATORS
CLEANED & REPAIRED
RECORING
Jim's Radiator Shop
516 FRONT ST. PHONE 63

CAMPBELL, SHANKLAND & CO.
Chartered Accountants
Auditors
576 Baker St. Phone 235

Ymir Dancing
EVERY
Saturday Night
MICKEY McEWEN AND HIS "MELODY MAKERS"
Come and Meet Your Friends in Ymir
DANCING 9 TO 1
ADMISSION 75c
Students Must Present Cards
SNACK BAR

COMMERCIAL REFRIGERATION
Sales and Service
WELLS Service Shop
405 Hall Street
Phone 1115

Have the Job Done Right
VIC GRAVES
MASTER PLUMBER
PHONE 815

J. A. C. LAUGHTON
OPTOMETRIST
VISUAL TRAINING
Medical Arts Building
Suite 206 Phone 141

Parley Here Oct. 2-3 . . .

Kootenay Panorama Film Production Is Planned

Mrs. A. E. Murphy entertained 14 members and guests of the Nelson Film Council at her summer home on the North Shore when welcomed to the Council from other centres were Gil Miller from the Montreal Film centre; Gil Johnson from the Penticton Film Council; Bob Dennison from England; Stephen Kelleher of Edinburgh Film Council, and Miss Betty Brunner from the Creston Film Council.

Assisting with the guests were Council members Jack Teague, parks supervision and maintenance, Al Jeffery, president, John Foggo and Andy Niven, co-directors of children's program; Mrs. C. Maglio secretary to children's program; Vera Holliday, secretary, and W. Orr, district representative of the National Film Board for the Kootenays.

Final plans on the Summer Program and Fall Agenda.

This year, the Summer Showings in the Park will be of special notice. For some weeks now, the screen has been under construction. This screen with a viewing area of seven feet by nine feet will be of the same design as the shadow box screens of the better overseas Councils. The program to be entitled, "Films Under the Stars," will get off to a flying start July 7 with a big opening celebration planned. Mr. Miller, formerly with the Film centre in Montreal, will be the master of ceremonies and on succeeding nights.

Mr. Miller and his committee of four are planning light music from the shows and live entertainment between numbers. It is planned to interest local talent in the opportunity for the public to see and hear Nelson performers. Each evening, outstanding films have been arranged through the facilities of the National Film Board and various sources. Dominion Curling Championship playdowns for Bonspiel Week and special Regatta Films from the Official Regatta Commission in the East are being arranged.

EARLY STARTINGS POSSIBLE

An advertising committee was set up to be headed by Mr. Miller and to include Art Stevens and three other members. This committee will be in charge of the special promotion to be featured in the Nelson Daily News and any form of poster or radio advertising. Because the program is a costly one this season, it is hoped that the Parks Board will assist while one or two large firms have already offered aid. It was pointed out that the screen labor was entirely voluntary with some 12 members turning out twice a week to build and set it in place. The whole structure weighs some 1000 pounds. Film rentals and express will run close to $100 but it was felt that the effort involved was worth this amount. It will be the first time Nelson citizens have had the opportunity of viewing films outdoors under such excellent conditions and, the first time that the Council has designed a program of such diversity and interest.

The screen area itself will be seven by nine feet with shadow box doors opening 12 feet on each wing to allow earlier starting. Multiple speakers are being rushed from Penticton while other devices will ensure proper showing and lighting direction.

Other matters discussed by the Council was the production of "Kootenay Panorama" — to be produced by the Council under the direction of Al Jeffery and Art Stevens. Methods of attack on the program, models to obtain, etc. are being worked out. It is expected the job will take about three years to complete and will be the first effort of its kind by any Film Council in the West.

The West Kootenay Conference will be held in Nelson this year October 2 and 3 and plans at the moment include guest speaker, Clyde Gilmour, CBC movie writer, critic and producer. It is anticipated there will be a rush for tickets for this event and the number will have to be curtailed. Already inquiries have begun to pour into the office in Nelson.

A vote of thanks went to Mrs. A. W. Holmes of the Public Library Board for their cooperation under the first year of joint endeavour. It was decided to ask Lorne Kennedy, advertising manager of the Nelson Daily News, to be the guest speaker at the next meeting when advertising methods and ideas would be outlined.

Peckham's Lake Fish Poisoning Successful

CRANBROOK — Game commission officials, in charge of the clearance of Peckham's Lake of all gill-breathing life in the poisoning project, believe they have been successful. They plan to confirm this with gill netting of its total 400-acre-feet of water this week. Frogs, which are not gill-breathers and could hit for the shore, appear to be the only surviving life in the lake.

Formula used was about 800 pounds of a mixture of Derris root powder, clay, detergent and DDT in sacks dragged over the lake surface by six boats. Formula was calculated to sink in solution at the rate of a foot an hour and the maximum depth of the lake is 35 feet. Consequently the 3000 spectators in 1000 cars who visited the project the same afternoon, did not see the final effects which were not apparent until two days later.

However, within an hour of the poisoning, top-swimming fish, Kamloops trout up to six inches, and shiners and suckers, were dying on the lake surface.

Visitors were invited to pick up the fish, but the first day's take was disappointing. The following day, when effects reached the bottom of the lake, dead fish lined the whole shoreline of this lake of less than 100 acres area. Biggest sports fish was about 14 inches, and the dead fish were a mixture of trout, shiners and suckers again. Dead fish continued to come up on the third day, but a check on the fourth day indicated effect was complete—all gill-breathers were dead.

Included in the kill were quantities of fresh-water shrimp. These water insects are native to spring-fed freshwater lakes and existed long before first experimental planting of sports fish over 30 years ago. They made ideal trout feed and are believed the reason for the excellent sports fishing which existed for the next 20 years or so. Though trout plantings had continued, catches steadily dwindled both in quantity and size, and biological investigation indicated this was due to inexplicable appearance of shiners and suckers with voracious appetites for fish eggs, fry and fingerlings.

Samples of the various dead trout, suckers and shiners were taken by the biologists for laboratory examination to find their age and analyze their various diets. Plan proposed by a sports organization to count and weigh all the fish that succumbed had to be abandoned because of the length of time the program covered.

PRESENT FISH ENTRY

Game officials plan to leave waters of this lake idle over the summer months. Outlet of Peckham's Lake down to Garbutt's Lake has been dammed to prevent any fish swimming upstream; and Peckham's is spring-fed. Fresh-water shrimp planting to re-establish this natural trout feed will be necessary, and this fall first sports planting is tentatively planned for Kamloops trout from the Commission Fish Hatchery at Cranbrook to begin the re-establishment of this popular resort for fishing.

Summit Route Survey Urged

TRAIL — Trail Chamber of Commerce holding its last meeting before recessing for the summer months heard a panel discussion on municipal affairs and an outline of financial structure and general information on the City of Trail, Municipality of Tadanac, Village of Warfield and School District No. 11.

Mayor E. G. Fletcher, acting as chairman introduced the three respective clerks, J. W. Evans, of Warfield, Les Anderson of Trail, P. C. Stewart of Tadanac and R. Smith, secretary of School Board District No. 11.

During a short business meeting it was announced that Don Smith of the regional planning division of the Department of Municipal Affairs will be coming here from Victoria Tuesday, June 22 to carry on discussions on the Lower Columbia regional area.

The Chamber unanimously backed a resolution that the provincial government be urged to expedite the surveying of routes between Rossland and Grand Forks for completion of the No. 3 Transprovincial Southern Highway. It was reported that the survey party had been removed to the Okanagan.

Social Credit Officers Named

GREENWOOD — Grand Forks-Greenwood Social Credit constituency was re-formed and the election of officers held.

S. Reefer of Grand Forks acted as chairman for the evening, and the following were elected to office:

R. Dondale of Grand Forks, president; first vice-president, W. E. McArthur, Jr., of Greenwood; second vice-president, L. F. Howell of Bridesville; third vice-president, G. Weatherly of Greenwood. The appointment of the secretary-treasurer is to be decided on by the executive.

WENTWORTH BROWN, vice-president and general manager of Celgar Development Company, Limited, has announced the appointment of C. Y. Robson, above, as a vice-president of that company. Mr. Robson was made a director of the company earlier in the year. He has been actively engaged in the woods products industries of British Columbia for many years, and was formerly resident manager of Bloedel, Stewart and Welch, Limited, at Port Alberni, and active in an advisory capacity in different phases of timber development.

THREE NELSON STUDENTS TO COAST CAMP

Three Nelson High School girls have been chosen to attend the annual C.G.I.T. Camp Council in Ocean Park, near White Rock this year. Polly Richardson, Nan Bruce and Jewel Tattrie will attend the camp from August 23 to September 3.

Miss Richardson and Miss Bruce are the representatives of the Trinity C.G.I.T. group and Miss Tattrie of St. Paul's. Representatives to the Camp are required to be senior girls and have at least a year in C.G.I.T. as well as a year of camp.

Purpose of the camp is to train the girls for future C.G.I.T. leaders. Miss Bruce is the president of the Trinity group for the coming year and Miss Richardson, the vice-president.

District Group Revives West Kootenay Flying

The Trail Flying Club called a meeting at the administration building at Castlegar Airport to discuss the possibilities of reorganized private flying and aviation generally in this area. Chairman was G. F. LeFluty. President of the Trail Club, with Mrs. Bella Moran as secretary. Twenty-seven interested people attended, all of whom expressed enthusiasm and determination to revive the activity.

It was decided that the name of the Trail Society would be changed to the "West Kootenay Flying Club," embracing Nelson, Castlegar, Trail and all the district. This can be done by way of a transfer, eliminating the necessity of applying for a new licence.

Plans are already under way to obtain aircraft for flying training and the services of an instructor are being considered. Several flying schools have offered to send in an instructor and airplane to commence training within a few weeks time. The idea of accepting this system was entertained rather than to attempt to operate a school within the club. The greatest advantage of this is the fact that pilots taking this course can qualify under the government approved plan which entitles a student to a substantial refund upon completion of his course.

Ralph West offered the club material to erect a hangar to house their planes. The Castlegar field is an ideal location, being centered in an area where seaplane operations can be carried on when the students have advanced sufficiently to graduate onto float planes. It is expected that a large number of potential pilots will attend the next meeting at Castlegar Airport on the afternoon of June 27.

Henry Stevenson was appointed to organize the Nelson area, and also attending from Nelson were Paul Kettner and Dr. Ray Shaw.

Mrs. J. A. Fraser Heads Nelson Music Teachers

At a meeting of Nelson Registered Music Teachers Association Mrs. J. A. Fraser was elected president; Veronica Deerward, vice-president and Mrs. G. H. Lee, secretary-treasurer. Other officers elected included executive officers Mrs. C. W. Tyler and Mrs. R. B. Oliver; bulletin secretary, Mrs. Lawrence McPhail; and press secretary Mrs. T. J. S. Ferguson.

The teachers are busy preparing the students for the Royal Conservatory of Toronto examinations beginning Saturday and continuing until the following Wednesday. A total of 111 pupils from various parts of the district will be taking part in the examinations in piano, violin and singing.

Examiner for the examinations, to be held in the Canadian Legion Hall, is Earle Moss, well known Toronto music teacher, concert-pianist and accompanist.

THOMPSON FUNERAL HOME
"Distinctive Funeral Service"
AMBULANCE SERVICE
315 Kootenay St Phone 361

HAVE YOUR FURNITURE EXPERTLY RECOVERED
at the
Nelson Upholstery
409 Hall Street Phone 146

WIGINTON MOTORS LTD.
PONTIAC — BUICK
G.M.C. TRUCKS
Body and Paint Work a Specialty

HAIGH
TRU-ART
Beauty Salon
Phone 827
578 Baker Street

TOMORROW JUNE 20th
Father's Day
Don't forget Pop with a gift from Emory's. All gifts in gift boxes.
Pajamas
Shirts
Sport Shirts
Slacks
Hats
Ties
Emory's Ltd.
LIMITED
THE MAN'S STORE
Box 100 Phone 31

MASS PRODUCTION

DERBY, Eng. (CP) — A hosiery factory here has installed a new knitting machine capable of running at 192,000 stitches a minute producing eight garments at once. It requires only two operators.

Government Licenced
C. W. HOUSE
Electrical Contractor
North Shore — Phone 1724-L-2
Nelson, B.C.

For a Better Flavor and Tastier Home-Made Bread Try Ellison's U-Bake Bread Mix
Full directions on every package
Take a Package Home Today or Phone 238
ELLISON MILLING & ELEVATOR CO. LTD.

City Drug COMPANY
"Nelson's Modern Pharmacy"
PHONE 34

News of the Day

RATES: 30c line, 40c line black face type; larger type rates on request. Minimum two lines. 10% discount for prompt payment.

Welcome to Nelson Eagles

EBERLE'S JUNIOR WEAR

Fine supply of Mrs. Gray's and Moir's Chocolates at WAIT'S.

BAHA'I WORLD FAITH
Books available. Phone 387-X-2

All Hats Reduced—$1.95 - $6.95.
ADRIAN MILLINERY

JACK BOYCE
Fishing Licences

STAR AUTO SERVICE
Open Until 11:00 p.m. Daily.

Fuller Brush Representative.
Don E. Sergent — Phone 1335

The Way to Her Heart—Diamonds
CUTLER'S JEWELLERY,
511 BAKER ST.

FOR EXPERT DUPLICATING
Phone B. J. Kelly, 378-R-3
YOUR MIMEOGRAPH SERVICE

Roofing and siding applied, town or country. Guaranteed work, low rates, budget plan. Phone 1761-R-1.

Cabins, Boats, Motors for rent, Balfour Auto Court, ½ mile West of Kootenay Lake Ferry.

Krilium or Loxar Soil Conditioner . . . just sprinkle on soil.
COVENTRY'S FLOWER SHOP

Key cases, wallets, luggage, ties, socks, etc. All sorts of gifts for Dad at WADE'S

CCF monthly meeting Monday, June 21, 8 p.m., at 461 Josephine St. New members welcome.

Open all day Sunday
Ice Cream Cones 5c
CPR LUNCH COUNTER

ROBERT NOLTE
Master Tailor
253 Baker Street

Watkins Products.
Dave Murrell.
Phone 799-R Anytime.

We will be open for emergency repairs, gas and oil, June 12-19.
SHORTY'S REPAIR SHOP

CWL rummage sale, Capitol Theatre, 9 a.m. till 12 noon, Sat., June 19.

Used oil heaters, wood and coal heaters, garbage burners, etc., at low prices.
STERLING HOME FURNISHERS.

FINANCIAL SECURITY
Investors' Syndicate of Can. Ltd.
Jan S. M. Harts
RR1 — Phone 289-X-3 — Nelson

Give Dad TRAVELGARD or SKYWAY LUGGAGE.
Prices start $19.95.
CUTLER'S — 301 Baker St.

Handmade Cross-Stitch Tea and Luncheon Sets with Serviettes. $3.50 and $5.95.
TAYLOR'S DRY GOODS

Wanted: Experienced waitresses. Apply Armson's Bus Depot.

Remember Dad with a box of Gray's Chocolates for Father's Day.

JUST ARRIVED
Bela and metallic straw bag forms and beads, and a new line of lovely wools. HOBBY HOUSE, PH. 1792.

Bicycle heavy-duty delivery baskets, rear wheel carriers, Miller generator lighting sets, chain guards, reflectors, tires and tubes etc. — HIPPERSON'S

Save your back! Get a long-handled grass clipper. Easy working, durable, run on large rubber wheel. Only $5.50 each.
HIPPERSON'S

SHEET PLASTIC
⅛", 3/16", ¼" Lucite Sheets, 36" x48", or cut sizes always in stock at
T. H. WATERS & CO. LTD.
Phone 156 — 101 Hall St. — Nelson

DURING THE SUMMER MONTHS THERE WILL BE NO COAL DELIVERIES ON SATURDAYS.
TOWLER FUEL & TRANSFER

NELSON GOLF CLUB DANCE
Members and Associates, come and bring your friends, Sat., June 19, 10:00 p.m. Dance to Lefty White's band.

25% DISCOUNT
on all obsolete stock of congoleum rugs. Also have wide selevtion used coffee and end tables. We buy and sell new and used furniture.
HOME FURNITURE EXCHANGE

CARD OF THANKS

The Sisters of St. Anne and the Uphill Circle of Mt. St. Francis wish to thank all those who helped to make their visitors' day so successful. Special thanks to Mr. J. Learmonth for providing free transportation.

USED SEWING MACHINES!
Lack of space forces us to drastically reduce prices! Used Singer treadles, long bobbin. 1-year guarantee. From $24 up.
UNION SEWING MACHINE CENTRE
302 BAKER ST. PHONE 1526
NELSON, B. C.

Visit Our
DINING ROOM
TILLICUM
Balfour, B. C.
Open Every Day 4:00 to 9:00 p.m.
Sundays 1:00 to 9:00 p.m.
Steaks, Chops and Italian Dishes a specialty.
Reservations Appreciated.
Phone 6 Days.
Phone 20 After 7:00 p.m.

IN MEMORIAM

In loving memory of my dear husband, EUGENE TINANT, who passed away June 19, 1953.
Sad and sudden was the call,
So dearly loved by one and all.
His memory is as sweet today,
As in the hour he passed away.
Lovingly remembered by
his wife, MARY.

"CREAM OF THE CROP"

1952 DODGE DELUXE SEDAN
Good rubber. Airconditioned. Low mileage $1595

1951 PONTIAC DELUXE 2-D SEDAN
Radio. Airconditioned. Seat covers. low mileage. Sun visor. White walls $1595

1950 PONTIAC DELUXE SEDAN
Airconditioned. Seat covers. Low mileage. $1595

1949 PONTIAC DELUXE SEDAN
Good rubber. Air conditioned. Seat covers. New paint, low mileage. $1350

1950 AUSTIN A-40 SEDAN
Good Rubber. Heater. Low mileage. Priced at $650

1950 STUDEBAKE CHAMPION DELUXE SEDAN
New paint. New rubber. Low mileage. $1250

5★★★★★ SPECIAL
1950 Big 6 Pontiac DeLuxe Sedan
Airconditioned. Seat covers. New rubber. A lovely family car. Only $1200

NEW PONTIACS ON DISPLAY

SEE US BEFORE DEALING
Phone 121 - 122
Come and Do Business With Us on Baker

Wiginton Motors LTD.
281 Baker Street 231 Baker Street
PONTIAC — BUICK — G.M.C. TRUCKS
Every Day, Monday to Saturday
Listen to Wiginton Motors Supper Hour, 5:30 p.m. to 5:45 p.m.