PROVINCIAL LIBRARY VICTORIA, B.C.

Nelson Daily News

WEATHER FORECAST
Kootenay: A few clouds Wednesday night and Thursday. Continuing warm. Light winds. Low-high at Cranbrook and Crescent Valley, 45 and 80.

Vol. 53 — NELSON, B. C., CANADA—THURSDAY MORNING, AUGUST 12, 1954 — No. 95

Mysterious American Pilot Stands London on Its Ear

LONDON (AP)—A mysterious American pilot stood staid London on its ear Wednesday by flying between the towers of Tower Bridge and then swooping beneath London Bridge.

The American, who gave only the name A. G. Thompson when he hired a single-engine, silver monoplane, narrowly missed the auto and pedestrian traffic as he passed between the massive uprights of Tower Bridge over the Thames.

After clearing that obstacle he dropped down just above the level of the water and passed under London Bridge. It was high tide and a witness said, "It was a dangerous, ticklish job at high water. The pilot was either very expert or did not know the danger of what he was doing."

The small plane had only 30-foot clearance under the bridge and a brisk wind buffeted it. Police immediately announced an investigation.

Last year Maj. Christopher Draper, one of Britain's pioneer aviators, flew a plane under 15 Thames bridges. Draper said the buzzing was his swan song to flying.

The swan song cost him £10 in fines.

"Genial" Malenkov Toasts Coexistence

Labor Delegates Find PM "Very, Very Friendly, Anxious For Peace"

By FRASER WIGHTON

MOSCOW (Reuters)—Prime Minister Georgi Malenkov and top Soviet leaders discussed peaceful co-existence of Communist and non-Communist countries, East-West trade and other vital world issues with a British Labor party delegation here Wednesday night.

Malenkov spent five hours at the British embassy where he dined and talked with the eight Labor delegates, headed by Clement Attlee.

It was the first visit of a Russian premier to the embassy since the late Joseph Stalin conferred with Sir Winston Churchill there during the Second World War. The embassy is only a few hundred yards from the red brick walls of the Kremlin.

NO INTERFERENCE

In a toast at dinner, given by British Ambassador Sir William Hayter, Communist party secretary Nikita Khrushchev told the junketing Britons:

"The Soviet Union does not wish to interfere in other people's affairs."

After dinner, the Russians and the Britons split up into small, intimate groups in the embassy's richly-dcorated "white room" and for two hours they discussed world affairs, including peaceful co-existence and East-West trade.

Malenkov and Foreign Minister Vyacheslav Molotov joined Aneurin Bevan, leader of the Labor party's left wing, party secretary Morgan Phillips, Dr. Edith Summerskill — only woman in the delegation — and Wilfred Burks, party chairman.

BETTER UNDERSTANDING

Phillips reported after the dinner:

"I think the net result of our talks has been a better understanding of the role and of the responsibilities of the respective political parties in Britain and the Soviet Union.

"We have had in our two days' stay in Moscow a frank and free exchange of opinion. I think, in consequence, we understand each other very much better than we did before."

Burks said there was an hour and a half of close convention with the Soviet leaders and he was convinced Malenkov is "very, very friendly" and "very anxious to establish peaceful relations with the Western powers."

Malenkov and other top Soviet leaders went to the dinner given by British Ambassador Sir William Hayter in honor of former prime minister Clement Attlee and his party of Labor delegates who stopped over in Moscow on their week visit to Red China.

DISCUSS WORLD AFFAIRS

There was a congenial atmosphere—nearly 20 toasts were reported drunk—they discussed world affairs with Malenkov, Foreign Minister Molotov, Nikita S. Khruschev, first secretary of the Communist party, and other high-ranking Soviet leaders.

Tuesday's dinner party rounded out a day of engagements for the Labor party delegation, scheduled to leave here by air Thursday evening on a good-will mission to Communist China.

The embassy dinner is believed to have been aproved personally by Prime Minister Churchill.

DRAMATIC FLIGHT SAVES TOT

Plane Circles 3 Hours Waiting To Land

VANCOUVER (CP)— A dramatic mercy flight was successfully completed Wednesday afternoon when an RCAF Dakota reached here with a four-day-old girl from Tofino, on the west coast of Vancouver Island.

An earlier attempt to pick up the seriously-ill infant at noon failed when fog prevented the plane from landing at Tofino. It circled the area for about three hours before returning to the RCAF Sea Island base here for refuelling.

The Dakota, piloted by FO. Robin B. Mackie, took off again at 2:06 p.m. and landed at Tofino an hour later.

During the return flight, a team of Tofino hospital attendants worked with Dr. Gordon Fyfe in applying artificial respiration to the baby in relays.

The child, daughter of Rev. and Mrs. Wilfred Highfield of Tofino, was reported in "fairly good" condition.

The infant was born Friday night and developed a severe respiratory ailment immediately after birth. While awaiting transfer to Vancouver, a team of volunteers applied artificial respiration.

CAMPBELL RIVER, B. C. (CP)—Mrs. Patrick Vienneau, 28-year-old mother of two who had been missing since Tuesday afternoon, was guided to safety Wednesday after being sighted by a B. C. Airlines pilot.

Ike Opposes Break With Russia or Preventative War

Free World Has Best Chance Yet To Use Its Brains, Wealth

WASHINGTON (AP) — President Eisenhower has predicted "there will be no war" if the free world uses its brains and its wealth to make itself really impervious to all kinds of Communist assault.

Severing relations with Moscow or waging a "preventive" war, are out of the question, Eisenhower said Wednesday.

With the air of a man reluctant to disagree with an old comrade, Eisenhower told his press conference his administration by no means shares Gen. Mark Clark's view that the United States should break off diplomatic ties with Russia and throw the Communists out of the United Nations.

Such moves would not serve America's interests, Eisenhower said.

WAR NOT PREVENTIVE

When it comes to a "preventive" war, Eisenhower said, there is just no such thing in the atomic age.

War nowadays means levelled cities, thousands of dead and injured, stifled transport—that's not preventive war, but war itself, he said.

The president said he wouldn't even listen seriously to anyone who talked about such a thing.

Eisenhower then launched into a review of the world situation as it developed since January a year ago. After swinging through such hot spots and former hot spots as Korea, Indo-China, Iran, Egypt and Central America, Eisenhower declared:

"All of this adds up, as I see it. The free world has a better chance than before to use its brains, its intelligence, its understanding and indeed, its wealth, to build up a structure that will really be impervious to the Communist assault, whether that assault takes its usual form of subversion and bribery and infiltration or whether, in the long run, it might include force.

"I believe if we do this intelligently, work effectively toward the end, there will be no war."

Maybe the free world has not always held its own in propaganda skirmishes at the UN, Eisenhower said. But the forum of all major nations must be retained and, perhaps, it might one day bring to reality the hopes and aspirations of its charter.

Negotiations Continued . . .

St. Laurent Steps Into Rail Dispute

Poised John Runs Own Show With Press

West Germany Brands Him "Traitor"

By TOM REEDY

BERLIN (AP) — Considerable stage managing went into the press conference given in the Russian sector Wednesday by Dr. Otto John, defected former chief of the West Germany security bureau.

John spoke nervously at first for the 400 correspondents. Then he got over his mild stage fright and was completely at ease. He was the picture of health. His low, modulated voice was pleasing; he made many wise cracks that brought laughter.

Dr. Wilhelm Girnus of the German Unitey league, presided over the conference. He made it clear all questions would be considered and they were. John announced in the beginning he would deal with any question relating to politics as it affected him and he did not duck one.

Unlike many other conferences behind the Iron Curtain, this one was just about reserved for the Western press.

There were only a half dozen of the usual "planted" questions from the controlled Eastern delegation.

NO "BRAIN-WASHING"

Correspondents went to the conference primed to look for evidence of "brain-washing" and all the other reputed devices the Reds are said to use in the propaganda machinations.

Few, if any, found evidence John was other than a convinced idealist who did his own brain-washing before he took the plunge eastward. Typical of the reaction was the comment of Robert McCormick of the National Broadcasting Company, who remarked:

"John handled himself with self-confidence and assurance. He definitely showed no signs of being drugged, beaten or tortured and in fact, seemed quite happy. If anything, he looked more content than he looked in Bonn."

TRAITOR WITH BERLIN

BONN, Germany (Reuters)—The West German government Wednesday night dropped its delicate handling of former security chief Otto John's flight to East Berlin and openly branded him "a traitor."

The plain language came only a few hours after John told an East Berlin press conference that Chancellor Conrad Adenauer's government was overrun with former Nazis thirsting for a return of Germany's rule of Europe.

A government statement issued here said: "The latest statements by Dr. John confirm that since he disappeared from the federal republic, he serves Communist propaganda and acts as a traitor to the federal republic.

His case will be laid open shortly when the federal prosecutor has completed his investigations."

TUNE CHANGES

This was a different tune from the wary statements issued after John vanished from his West Berlin hotel July 20. The embarrassed West German government had suggested he was coerced or drugged into his defection and only last Friday offered a big cash award for information on the circumstances of his disappearance.

CLUB-SWINGING POLICE BREAK THROUGH PICKET

Escort Workers To Strike-Crippled Industrial Plants

FRANKFURT, Germany (AP)—New labor violence hit Bavaria Wednesday as truncheon-swinging riot police broke through union picket lines to escort thousands of non-strikers to their jobs in strike-crippled industrial plants.

Nine persons were injured and four were arrested in Munich, focal point of the three-day strike involving 220,000 metal workers seeking wage increases.

Riot police were called out when the pickets, five men deep, stubbornly refused to let the non-strikers pass.

POLICE AND TV MAN

U. S. military police went into action at a locomotive factory when a German television cameraman, employed by an American network was attacked while filming a picket line outbreak.

Protected by the steel-helmeted MPs, the cameramen went ahead with his job.

Strikers were warned by their employers that they would be fired if they do not return to their jobs today.

Fifteen thousand public transport and utility workers in Hamburg, West Germany's largest city, remained on strike for the eighth straight day.

PM Calls Companies, Unions to Ottawa

By JOHN LeBLANC
Canadian Press Staff Writer

OTTAWA (CP)—The government Wednesday summoned the railway wage disputants to Ottawa, and today Prime Minister St. Laurent personally will urge company and union heads to resume their deadlocked negotiations in the hope of staving off a general rail strike.

The prime minister announced late Wednesday—soon after the unions made public the result of a strike-authorizing vote of 145,000 non-operating workers—that the antagonists accepted a cabinet invitation to meet here today with himself and Labor Minister Gregg.

High informants said later the main purpose of the conferences—there will be at least two and likely three during the day—is to press the companies and unions to get back into the negotiations that have been broken off since June 22.

The prime minister and Mr. Gregg, it was learned, will make no specific proposals today for a basis of settlement.

However, Mr. St. Laurent told reporters the cabinet has given thought to "further steps," though it does not plan to act on them now.

One of these, in the event of failure of new negotiations, could be a special session of Parliament to fend off a general strike. The prime minister said recently an emergency session is a possibility.

His terse statement to reporters Wednesday on today's meeting suggested that the government does not intend—as it did in 1950 — to let the dispute go to an actual strike before calling in Parliament to end it.

It mentioned the "possibilities of avoiding a railway strike without the intervention of Parliament," an indication the cabinet this time is thinking of parliamentary action before rather than after a tieup.

MEET SEPARATELY

The prime minister told reporters he will first meet the union representatives and company officers separately and then—he expects — together today.

In talking to reporters, the prime minister said nothing of what he will propose, but he said he does not believe either side wants a strike.

FOUR LINES AFFECTED

Railways affected are the two transcontinental lines—the government-owned CNR and the CPR — the Ontario Northland Railway and the Toronto, Hamilton and Buffalo Railway. The employees are those who do not actually run the trains, such as station and roundhouse employees and sectionmen, and they also include commercial telegraphers.

They have been seeking fringe benefits including eight annual paid holidays, 18 days' annual sick leave, higher overtime pay and a better vacation setup.

The companies have rejected the proposals — which they contend would cost around $60,000,000 a year — on the ground of inability to pay.

MONTREAL (CP) — Donald Gordon, chairman and president of Canadian National Railways, and N. R. Crump, vice-president of the Canadian Pacific Railway, are expected to represent the two big railways at today's talks in Ottawa.

Who would attend for the Ontario Northland Railway and the Toronto, Hamilton and Buffalo Railway was not immediately known.

Work Must Go On . . . US Seeks Court Order to Halt Atomic Strike

By NORMAN WALKER

WASHINGTON (AP) — On orders from the White House, the justice department moved Wednesday to get a court order to head off a strike of key workers on atomic and H-bomb materials.

OAK RIDGE, Tenn. (AP) — U. S. district Judge Robert L. Taylor Wednesday night issued an injunction under the Taft-Hartley labor law to block strikes scheduled today against key atomic plants at Oak Ridge and Paducah, Ky.

A union official said: "That stops the strike."

In an unusual night session of court at nearby Knoxville, Judge Taylor granted the injunction at the request of Warren E. Burger, U. S. assistant attorney-general who flew in from Washington on orders from President Eisenhower.

The White House said Warren E. Burger, an assistant attorney-general, will ask the federal district court at Knoxville, Tenn., this morning for a Taft-Hartley law injunction against the CIO union has ordered a strike at the Kaducah, Ky., atomic energy plant.

The Paducah strike is set for 8 a.m. local time today. Another strike is possible, but had not been invited, at the big Oak Ridge plant near Knoxville.

President Eisenhower told his press conference Wednesday morning the atomic field is one in which the government cannot permit work stoppages. He pledged to use all his legal powers against a strike taking place.

The president invoked the Taft-Hartley law early last month in trying to stop a strike of the same workers. They went back to work voluntarily without an injunction.

WORK IMPORTANT

The number of workers is small but their work vitally important. They operate facilities for processing uranium to produce the material needed in making both A-bombs and H-bombs.

Weird Row of Towers Will Guard Coastline

WASHINGTON (AP) — The air force Wednesday revealed more details of a wierd-looking row of towers that will stand in the ocean off the Atlantic coast to give last-minute warning of the approach of enemy air or surface craft.

The radar-equipped towers, which resemble off-shore oil drilling rigs in the Gulf of Mexico, will be located in moderately shallow water about 100 miles off the coast. It is reported they will range from Norfolk, Va., to Newfoundland.

The tall sentinel posts, operating all manner of electronic devices, will become part of the system of ground and air units and radar chains allocated to the new continental air defence command.

Now that bombers can fly about 10 miles a minute, warning stations 100 miles off shore would allow probably no more than 20 minutes' notice to a coastal city marked for atomic or hydrogen bomb attack. It might be as little as 10 minutes if the bombers flew low enough to get under the effective reach of radar. Much earlier warning already has been planned from cruising picket surface and air craft far out and over the Atlantic.

CLOSER CHECK

The purpose of the towers will be to detect raiders that get through the more distant screen of radar warning craft.

Additional details were disclosed in Washington at the same time information on the project and engineering problem came out in New York via Engineering News-Record, a McGraw-Hill magazine. The publication would run from $15,000,000 to $20,000,000 not counting radar and other equipment.

Undisclosed is the number of towers and their precise locations.

Each tower will stand on a platform of at least 15,000 square feet. Each platform will contain living quarters for a crew of 20 to 30 men who will operate the radar apparatus. Each also will be equipped with a sick bay, galley, recreational facilities and its own electric power plant.

Use of the permanent towers in the Atlantic is possible because of shoals off the coast. A different is expected from Canada shortly.

system, involving radar ships and radar-equipped planes, is used off the Pacific coast where the water runs deep without shoals.

Alberta Teaching Plan Criticized

VANCOUVER (CP)—The Canadian Teachers' Federation Wednesday strongly criticized Alberta plans to allow grade 12 students to teach there this fall.

Fifty delegates, representing 73,000 teachers at the second session of the five-day 33rd annual convention of the federation, were told that the Alberta plan was the "most retrograde step in 25 years of Canadian education."

Dr. L. P. Patterson, principal of the School for Crippled Children in Montreal, said:

"I am vastly shocked at such an educational condition. It seems incredible that such inadequately-trained teachers should be entrusted with molding the life and character of our Canadian children."

OPPOSE TRAINING BILL

The Alberta Teachers Association decried the emergency teacher training bill passed by the provincial legislature last year. The bill enables grade 12 students without matriculation to assume teaching positions this September after having six weeks summer school training at the University of Alberta.

FINDS SEA MONSTER

CANVEY ISLAND, England (AP) —A grotesque sea creature four feet long and with two five-toed feet was found on the beach here Tuesday by Rev. Joseph D. Overs. He described the thing, which was dead, as "a sort of fish with staring eyes and a large mouth underneath. It has two perfect feet, each with five pink toes."

TEMPORARY DELEGATE

HONG KONG (Reuters)— Trade Commissioner Thomas R. Fletcher left by air for Indo-China Wednesday to act temporarily as Canadian representative on the international supervisory commission for Cambodia. A permanent representative is expected from Canada shortly.

Start of St. Lawrence Seaway

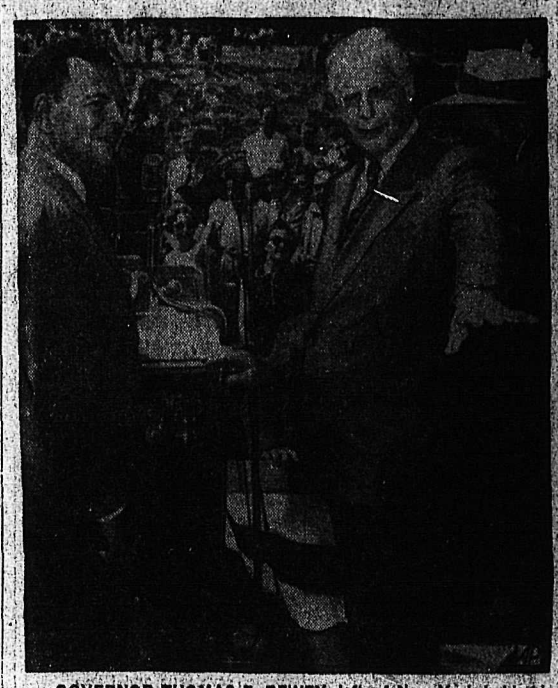

GOVERNOR THOMAS E. DEWEY, left, of New York holds his finger on a button singalling the start of the St. Lawrence power project with ground breaking ceremonies at Massena, N.Y. Premier Leslie Frost, left, of Ontario, shared the honors.—AP Wirephoto.

"Mr. and Mrs. Sunbeam"

"MR. AND MRS. SUNBEAM," Maria and Tom, a husband and wife team, were named at the national convention of the American Sunbathing convention at Battle Creek, Mich. The children, Paul and Ann, were named Little Mr. and Miss Sunbeam. The selection was delayed when the Rev. Braxton Sawyer, a crusading evangelist from Fort Smith, Ark., invaded the camp seeking material for his campaign and had his film confiscated by camp members.—AP Wirephoto.

ALBERTA DAY AT MARIAN CONGRESS

CAP DE LA MADELEINE, Que. (CP)—Albertans led thousands of Roman Catholics in recitation of the Rosary Wednesday in humble tribute to the blessed Virgin Mary.

Wednesday was Alberta Day at the 11-day Marian Congress which has drawn pilgrims from every Canadian province and from the United States to this shrine centre of Our Lady of the Cape.

And in This Corner . . .

CALAIS, France (Reuters)—Jean Chahut tried to have his marriage annulled here Wednesday after he had broken a pot of mustard over his mother-in-law's head during the wedding dinner and had been thrown out by his bride.

Chahut told how he and his bride had hardly sat down Tuesday when they began their first quarrel—he liked his mustard hot, she liked it weak.

His mother-in-law did not like mustard at all and slapped him, he said. He replied by throwing the mustard pot at her. Then the two women turned on him.

He arrived at the town hall, face bloodied, clothes torn, and asked the deputy mayor, who had performed the wedding ceremony a few hours earlier, to "unmarry" him.

But the deputy told him he was only competent to tie the knot. So Chahut, still married, spent the night alone on a park bench.

LEWISTON, Idaho (AP)—Prosecutor Wayne M. Blake kept one eye on election returns Tuesday night, the other on the maternity ward and he made out fine on both counts.

He defeated his nearest opponent by 500 votes for the Democratic nomination for prosecutor. And at the hospital, his wife presented him with twin girls.

LONDON (CP)—Londoners have had little cause to laugh at the weather this rain-soaked Summer but most passersby Wednesday spared a smile for the display of second-hand scores in the window of a Charing cross music shop.

A banner reads: "We proudly present music for an English Summer."

The titles below:

"The Water Music," "A Little Rain Must Fall," "Rage, Thou Angry Storm," "Garden in the Rain," "The Raindrop Prelude" and "The Tempest."

NEWARK, N.J. (AP)—The state law enforcement council said today a certain unnamed south New Jersey town has its police headquarters in the back room of a tavern.

The discovery was made by the council in its continuing investigation of municipal police departments, chief counsel Charles J. Tyne said.

Tyne said the town had a population of more than 3000, and a police force of three men—a chief and two patrolmen.

He said the department can't put up a sign showing the headquarters' location for fear of driving away customers from the tavern.

TONIGHT THRU SAT. — Complete Shows 7:00-9:00

A SUPREME ADVENTURE IN FURIOUS ACTION!

Walt Disney's ROB ROY THE HIGHLAND ROGUE
RICHARD TODD · GLYNIS JOHNS

Walt Disney's PECOS BILL

An All Live-Action Picture COLOR by TECHNICOLOR

CIVIC A FAMOUS PLAYERS THEATRE

STARLIGHT Drive-In

LAST TIMES TONIGHT

Show Times 8:30 and 10:30

HERBERT J. YATES presents

THE LADY WANTS MINK TECHNICOLOR

DENNIS O'KEEFE · RUTH HUSSEY
EVE ARDEN · WILLIAM DEMAREST

A REPUBLIC PICTURE

10 MILES EAST OF NELSON

The Elk-Drive-In Theatre

IN THE HEART OF CASTLEGAR

LAST TIMES TONIGHT

"THE STRANGER"

With Edward G. Robinson, Loretta Young

Suspense-Filled Drama

ALSO

"MR. 880"

Edmund Gwen · Burt Lancaster

CARTOON — NEWS

AUTO-VUE DRIVE-IN

TRAIL, B.C.

LAST TIMES TONIGHT

"PLYMOUTH ADVENTURE"

With Spencer Tracy - Gene Tierney
Van Johnson - Leo Genn

Travelogue and News

Show Starts at Approx. 8:45 p.m.

The Weather

VANCOUVER (CP) — Warmest spot in the province Wednesday was the Kootenay area with afternoon temperatures reaching 82 degrees. Elsewhere considerable cloudiness persisted and kept maximums somewhat lower.

Nelson	84	48	—
Lethbridge	48	76	—
Calgary	51	65	—
Edmonton	52	60	—
Kimberley	41	82	—
Crescent Valley	37	82	—
Kaslo	47	76	—
Grand Forks	43	84	—
Kamloops	56	79	—
Penticton	46	80	—
Vancouver	52	70	—
Victoria	51	67	—
Prince Rupert	53	60	.14
Spokane	51	81	—

LARGEST PORT

The port of Durban is the largest city of the province of Natal in South Africa.

CLASSIFIED ADS GET RESULTS

FUNERAL HELD FOR MRS. SUTHERLAND

Funeral services for Mrs. Rita Irene Sutherland who died Sunday at her home on West Innes Street, at 62, were held Wednesday from the Thompson Funeral Home. Rev. Canon W. J. Silverwood officiated. Mrs. Sutherland was the widow of the late William Hugh Sutherland.

Hymns sung were "The Old Rugged Cross" and "Rock of Ages." Organist was Mrs. W. A. Manson. There was a large number of friends and relatives present and a profusion of floral tributes were received.

Interment was in Nelson Memorial Park with pallbearers being six of Mrs. Sutherland's seven sons, Hugh, Donald, Edward, Allan, Ernest and Lee.

TRAIL MAN LAID AT REST

Funeral services were held in Trail Wednesday for John Docksteader who died at Trail-Tadanac Hospital after a short illness at the age of 82.

Mr. Docksteader is survived by his wife, Dorothy; two daughters, Mrs. R. W. Spinks of Powell River, Mrs. J. C. Lehman of Trail; three brothers, Adam of Vancouver, Dan of Botham, U. S. A., A. N. Docksteader of Grand Forks; three grandchildren, Richard and Cynthia Spinks and Deborah Anne Lehman.

Even Berliner Uses Tourist Park Here; Popularity Fast Growing

Campers at Nelson's Tourist Park for May, June and July of this year show a marked increase over those for the same period in 1953.

First travellers this year were a family from Spokane who arrived on May 24. A total of seven families camped on the grounds of the park during May of this year, an increase of two over the number for May of last year. Twenty-three families made use of the camp facilities during the month of June, while only six were recorded for the same month last year. In July of this year 168 families set up camp on the grounds, compared to 136 in July of 1953.

Park registration bok shows that a large percentage of the campers this year are from points in Alberta, mostly Calgary and Edmonton.

Tourists have camped on the tourist grounds from points as distant as California, Chicago, Ill., Tucson, Ariz., Iowa, Montreal, and Ontario. One camper was a medical student from Berlin, Germany.

New Equipment At Park "A Big Improvement"

Lakeside Park is a popular spot these hot summer days and the addition of several items of new equipment this summer make spending an afternoon there even more enjoyable than in previous years.

Most recent addition is the installation of new teeter-totters and new baby swings last week. Earlier improvements this summer included bowling greens and horseshoe pitching grounds. Also 25 new picnic tables will be added to the park likely by Sunday. These tables are of steel construction with plywood tops. It is planned to install some new tables each summer and eventually replace the present ones.

This new equipment is "never idle," park superintendent Frank Holt says. He looks upon it as "a big improvement to the park." Mothers too have praised the new equipment for together with swimming it gives their youngsters a diversified summer play program at the park.

PRIVATE FUNERAL FOR TRAILITE

Private funeral services were held in Trail Wednesday for Leslie Clifford Campbell McIntosh who died Sunday at Trail-Tadanac Hospital after a lengthy illness, at the age of 58.

Mr. McIntosh is survived by his wife, Ethel Albertha; one daughter, Mrs. G. D. Ellison of Rossland; two brothers, William of Trail and Melville of Horseshoe Bay; two sisters, Mrs. J. V. Beldam of Victoria and Mrs. E. W. Milligan of Oliver.

Canon Invited to Kansas Confab

Rev. Canon W. J. Silverwood, vicar of the Church of the Redeemer in Fairview and West Kootenay rural dean, has been invited to attend the annual meeting of the National Convocation of Town and Country Church, a yearly interdenominational church conference, to be held at Salina, Kansas, October 25 to 28.

Episcopalians usually play a large part in the conference, and hold the National Episcopal Conference on Town and Country Church work at the same time, as well as the annual meeting of the Episcopal Rural Workers' Fellowship. In addition this year, Bishop Warde, suffragan bishop of Chichester, will attend as an official representative of the Bishop of Chichester and the Church and Countryside Association of Sussex, England.

The Town and Country Division of the Episcopal Church is particularly interested in having Canadian clergy in attendance at the conference.

Flaming Tar Pot Endangers Stores

TRAIL — Fast-working Trail firemen extinguished a blaze in the downtown area which might have developed into a serious fire. Starting from an overheated tar pot flames climbed up the wall of the Dominion Produce grocery store on Bay Avenue Wednesday afternoon damaging the frame door to an apartment entrance immediately above. The quick work of the firemen confined the blaze to the walls of two buildings and the stairway leading to the apartment.

While an estimate of damage has not yet been made it is not believed to be great with some smoke damage to the interior. The two buildings damaged by fire, Columbia Music Shop and the grocery store, lie in the middle of the block between the Odeon Theatre and the Super Value store.

The fire started about 3 o'clock Wednesday afternoon and was extinguished shortly after.

FINED $30

For driving without due care and attention, William Kichard was fined $30 in city court Tuesday. The offence occurred early Sunday morning when Mr. Kichard allegedly drove his motorcycle over the curb in the 300 block on Mines Road and tore off a piece of railing on the north side of the street. He pleaded guilty to the charge before Magistrate William Brown.

PHONE 144 FOR CLASSIFIED
PHONE 144 FOR CLASSIFIED

Compton Cuties Thrill Over 1000 In Laugh-Filled Fastball Game

If laughter was what the doctor ordered then over 1000 Nelson fastball fans should be up and around today. Unless they split their sides laughing. For the Compton Cuties came to town Wednesday and gave them a treat seldom seen in fastball circles.

The game itself was a scorekeeper's nightmare. After about four frames with players running bases in all directions and men coming into and out of the contest so fast it was impossible to tell who was what or which way was how.

With the stands loaded and cars strung out all around the field, the Cuties wasted little time in giving out with their entertainment after arriving 20 minutes late.

Prior to starting the game they put on a five-minute demonstration of shadow ball as well as ball as the girls would play it. This picture was perfect. All members were dressed in various women's attire.

To show they were not only a burlesque team they proved to several Nelson moundsmen they could pound the apple as well as run the bases.

Second batter to appear, Liza Jane by name lofted one of Keith Harrison's drops into right field for a homer. Fans who failed to see the miracle mile got a glimpse of how Dr. Roger Bannister runs when the leader of the Cuties circled the bases in about nothing flat.

When the score had reached 4-3 in Nelson's favor things really popped. First the batter dropped the bat as the pitch was thrown. Catching the ball he proceeded to throw it over the centre field fence, a distance of about 300 feet followed by the whole team running around the bases for what Liza called a legal California home run.

One of the highlights of the evening was the 36-inch high Buelah who put on a show of his own. At bat he not only used a regular bat but one about 12 inches long and another shaped like a bowling pin but twice the size.

Taking his turn at pitching he showed remarkable knack in striking out the side and adding laugh-packed actions that had even the batters breaking their sides, (trying to hit the ball).

Cuties used every trick in the book to bring to the fans a night's entertainment they will long remember.

SQUISH!

At one time Neil McClenaghan was put to the test. A slow ball was tossed his way and he swung for what looked like a homer. But all he got for his troubles was a soaking of a grapefruit. Bill Haldane also found the range with a well hit balloon that went no place.

The star pitcher for the Cuties, Glenda, also gave a demonstration of fine fielding. On a nice running catch the ball landed in a small sack he was carrying.

At one stage of the game Nelson loaded the sacks and with the count three and two on Phil Gorcoff, Glenda was called back in to relieve Liza Jane and proceeded to toss a ball with a string attached. It never did reach the plate, but Gorcoff's bat came around Babe Ruth style to strike out.

At the conclusion of the game the Cuties put on their chorus act along with several solo dances and songs which sent the fans away from the park happy.

Reproductions

OF ALL KINDS OF PLANS AND DRAWINGS ON PAPER OR LINEN

TRAIL BLUEPRINTING AND DRAFTING SERVICE

1762 Topping St. Trail, B.C.
Phone 2358

Shoreacres-South Slocan Road Gets Seal Coating

The provincial department of public works has begun treating the surface of the Nelson-Castlegar highway between South Slocan and Shoreacres, provided for in 1954 estimates.

The coating is applied to paved roads after a few years to seal cracks and give the surface a greater durability. The job will take from three weeks to a month, depending on the weather.

The Nelson public works office has advised motorists travelling between Nelson and Trail that if they wish to reach their destination in as little time as possible, they should take the Fruitvale-Salmo route. The coating operation delays traffic as much as half an hour.

The South Slocan - Shoreacres work is the major public works job at present under way in the district.

With regards to a report that the Slocan highway would be paved from its junction with the Southern Transprovincial Highway South of South Slocan to Crescent Valley, public works department officials here have received no appropriation for this.

Bus Driver Rescues Accident Victim; $300 Truck Damage

KASLO — W. Haegedorn of Ainsworth was injured Friday night when the light delivery truck he was driving enroute to Ainsworth hit a shoulder, left the highway and dropped 25 feet below road level.

Mr. Haegedorn was trapped in the truck and was rescued about a half hour later by the Greyhound bus driver, B. P. Surina, enroute to Kaslo who noted the accident.

Accident occurred about two miles south of Ainsworth. Damage to Mr. Haegedorn's truck was about $300.

NEW POWER LINE TO PARK FILM SET-UP

Over 500 saw the presentations of the Nelson Film Council in their regular Wednesday night staging of "Films Under the Stars" at Nelson Lakeside Park.

Film presentations have been greatly improved with the extension of a direct power line from the transformer just outside the Lakeside Park gates, by the city, in order to completely service projection equipment.

Presentations Wednesday night included the films "Seal Island," "Country Auctioneer," "Tanglewood Tales," "Seaside Holiday," and "Coal For Canada."

District organizer for the Kootenay Handicapped Children's Society, Peter Melwood, will speak on the work of the society previous to the showing of films next week.

Projectionist at the Wednesday night presentation was A. Niven, asisted by W. Leahy and A. H. Stevens.

ALBERTA, CASTLEGAR MOTORISTS FINED

An Alberta motorist Nake Takeda was fined $200 and costs and his driver's licence suspended for six months in provincial court here Wednesday for driving while his ability was impaired by alcohol.

He appeared before Stipendiary Magistrate William Evans and pleaded guilty. Offence occurred Tuesday on the North Shore. Takeda is from Rosemarie, Alta.

A Castlegar resident Mickey Moran was fined $20 and costs in provincial court here Tuesday for failing to produce his driver's licence. His wife appeared in court before Magistrate Evans for him and pleaded guilty.

$500 in Jewelry Stolen at Salmo

RCMP are searching for one or more burglars who broke into a Salmo jewelry store Tuesday night and made off with about $500 worth of jewelry.

Entry to the store, Fred E. Piper's, was gained by forcing the front door. Fifteen boxes of earrings, five watches, rings and costume jewelry were taken.

PREMIUM UNCHANGED

NEW YORK (CP)—The Canadian dollar was unchanged at a premium of 3⅛ per cent in terms of U.S. funds. Pound sterling was down 1-16 of a cent at $2.81 9-16.

MONTREAL (CP)—The U.S. dollar closed at a discount of 3 1-32 per cent in terms of Canadian funds, down 1-32. It took 96 31-32 cents Canadian to buy $1 American. Pound sterling at $2.73 was down ⅛.

Water Levels

Nelson: Tuesday, 5:20; Wednesday, 4.98.

THANKS, MERCHANTS

The committee of the All-Union Picnic held on the 7th of August at the Taghum grounds wishes to express their sincerest thanks to the following merchants of Nelson who so generously contributed donations to make our Picnic the huge success it was.

NELSON HARDWARE
HUDSON'S BAY STORE
COLUMBIA BOTTLING WORKS
WIGINTON MOTORS
FRANK-N-STAN, Men's Wear
COLLINSON'S JEWELRY
EMORY'S MEN'S WEAR
STEVENS' STUDIO
EDY'S CYCLE SHOP
LIBERTY FOOD STORE
CUTLER'S JEWELRY
F. W. WOOLWORTH CO.
HUGHES-STUART CLOTHING
MEL BUERGE MOTORS
LYONS SHOE STORE
BURNS & CO.
KOOTENAY PLUMBING
BRADLEY'S MEATS
GRAY'S JEWELRY
HIPPERSON HARDWARE
FAIRWAY MEAT MARKET
GODFREY'S, Men's Wear
WELSH & SON, Plumbers
SHOE CENTRE
BROWN'S CLOTHING
RAMSAY'S PHOTOS
SHERWIN WILLIAMS CO.
NELSON SALES & SERVICE
COVENTRYS' FLOWER SHOP
MANN'S DRUGS
STERLING HOME FURNISHERS
KELLY DOUGLAS
REUBEN BUERGE MOTORS
JACK BOYCE MEN'S SHOP
EBERLE'S CHILDREN'S SHOP
BUTCHERTERIA
EDI'S COFFEE BAR
NELSON ELECTRIC CO.
Mc & Mc HARDWARE
'X BAKERY
'ADE'S MEN'S WEAR
BEN SUTHERLAND'S ELEC.
BUTTERFIELD'S
NELSON PHARMACY
VIC. GRAVES, Plumbers
BEACON MOTORS
DOHERTY'S NOVELTY SHOP
ANDREW'S SHOE STORE
ROSLING REAL ESTATE
'OOTENAY STATIONERS
'ATIONAL FRUIT CO.
TAYLOR'S DRYGOODS
'ILKERS' MEN'S WEAR
PALM DAIRIES
OLSON JEWELRY
COLEMAN ELECTRIC

Our sincere apologies if any merchants who made a donation has been omitted from this list.

All it needs now is a coat of BAPCO PURE PAINT

For new smartly different exterior color schemes

Costs Less because it Lasts Longer

PP 19-54 CHOOSE from Unlimited NEW Fadeproof Colors in BAPCO PURE PAINT

Every Bapco Dealer Sells them!

Wood Vallance Hdwre. Co. Ltd.

593 Baker St. Phone 1530

Simpsons-Sears

SATURDAY

August 14 – 10:00 a.m. to 4:00 p.m. is

OPEN HOUSE

At Our New

Mail Order Centre

3690 KINGSWAY, SOUTH BURNABY

You are cordially invited to visit us and see for yourself how promptly and courteously your orders are filled!

New! 708 value-packed pages . . . sparkling new merchandise for your home, your family, your farm and your car.

NELSON ORDER OFFICE

MRS. EDNA PRICE
Manageress of Mail Order

MR. K. FREDERICKSON
Store Manager

MRS. GERMAINE REDEL
Manageress of Credit Desk

MRS. MARIA DYER

MRS. MARY HOOD

The courteous staffs of your local Home Furnishing and Appliance Store and Mail Order Office are ready to serve you — to offer you faster, more efficient service and a bigger assortment of merchandise!

SATISFACTION OR MONEY REFUNDED Simpsons-Sears

556 Baker Street Nelson, B.C. Phone 1490

COAL

TOWLER

Fuel & Transfer

Phone 889 Nelson, B.C.

DANCE

Saturday, Aug. 14

WILLOW POINT

3 Miles East of Nelson Ferry

Music by MELODY PALS

Admission: 75c Each

Mixed Fruit Carload Goes to Prairies

A mixed carload of Kootenay fruit has been shipped by rail from Nelson to the Prairies by the Associated Growers' of B.C., Robert Foxall, manager of Nelson sub-central, has stated.

The carload, the first of its kind to be sent from the district for a long time, consisted of Thrums raspberries and cherries from various parts of West Kootenay.

The shipment was made partly on an experimental basis, to ascertain how well raspberries would travel with cherries, and how they would stand up to transportation over a long distance.

Such rail shipments are made when supply and market conditions and other factors are favorable.

NEW AIRCRAFT

The British Comet III with four jet engines can seat 76 passengers for journeys up to 2600 miles.

Seagram's V.O. ★ Seagram's Crown Royal ★ Seagram's Ancient Bottle Gin ★ Seagram's "83"

Say Seagram's and be Sure

This advertisement is not published or displayed by the Liquor Control Board or by the Government of British Columbia.

THROW AWAY Your Counter Check Book

It's a fact . . . With a Burroughs cash registering machine you will be able to eliminate the tedious, time-consuming counter check book.

This combination adding machine and cash register can save you time and money. Handle practically all your direct charging right on this cash registering machine.

LET'S DISCUSS IT TODAY

J. J. Mowatt & Co.

WE SERVICE WHAT WE SELL

536 Ward St. — Nelson, B.C. Phone 200

School Appointments Almost Complete in Cranbrook Area

CRANBROOK — Cranbrook school district staff still lacks two primary teachers and a senior instructor in English and social studies, but is otherwise now complete, following deadline for teacher resignations.

L. C. Phillips, principal at Tenth Avenue Elementary school, resigned his position to accept the post of principal at Alberni school. He will be succeeded at Tenth Avenue school by Steven Bahrey, formerly of the Mount Baker school staff here. Eileen McGhan, formerly of Moyie, Marianne King and Mrs. Anne Van Nostrand complete Tenth Avenue school appointments.

At the Mount Baker Junior-Senior high school, Harold Mitchell of Cranbrook and Helen Bond of Victoria have been appointed physical education instructors and other staff appointees are Edward Fowler of Salmon Arm, John Rhodes of Calgary, M. D. Meek of Vancouver, Patricia Anscomb of Royal Oak, Mrs. Alan Fyfe and Mrs. Gordon Malcolm of Cranbrook. The staff totals 24 teachers.

At Central school, new appointments are Eleanor Latham of Victoria, Angelina Abbott, who is transferring from Yahk rural school, Anne Wishlow and Jack Allen, who are transferring from Wardner rural school and Margaret Sharpe of Terrace. Leonard Weaver is returning to Wardner school after a two-year interval and Gladys Hughes of Victoria will be junior teacher at Wardner. Beryl Gilbert was appointed to the Yahk school as junior teacher.

Formalities concerning addition school building accommodation are still under way by the school board, with projects estimated at about $100,000, with probability of an autumn vote on the bylaw. The necessity for shift system at Mount Baker school has been skirted by converting the multi-purpose room, much used for public banquets until now, into two classrooms as a temporary measure, and a new classroom either at Central or Tenth Avenue for Fall term will be necessary.

The proposed bylaw would be for adding four classrooms to Mount Baker School, with space above to provide four additional classrooms for finishing when needed.

Nakusp Notes

NAKUSP — Mr. and Mrs. E. Zwer and family of Vancouver are holiday guests of Mrs. Zwer's mother, Mrs. P. Hepner.

Stanley Davis of New Westminster has left after a visit with his sister, Mrs. Thompson of Glenbank.

Mrs. Pat Hansen of Spokane was the guest of her brother-in-law and sister, Mr. and Mrs. Erling Johnson.

Dr. and Mrs. J. Gardner and family, who have been holidaying in Nakusp, have returned to their home in Vancouver.

A. J. Moul, cousin of Miss Nellie Harvey, is visiting the Harvey home here. It is 27 years since Mr. Moul rsided in Glenbank.

New Postmistress Appointed at Brouse

NAKUSP—Mrs. A. O. Howitt is the new postmistress at Brouse.

The post office building has been moved from the Laing property to the lower corner of the Howitt property at the railway crossing. Hours are from 11:30 a.m. to 1:30 p.m.

Columbia Needs Outlined to MP

INVERMERE — The executive of the Windermere District Board of Trade recently met James Byrne, of Kimberley, MP for Kootenay East, to discuss Columbia Valley problems.

Trade Board members asked that an emergency electric light plant be made available at the aquacourt in cas of power failure. It was felt that a sudden failure of electricity might cause an accident in the pool. They asked also that the walk from the hot pool to the aquacourt be heated in Winter, possibly by underwalk pipes utilizing the overflow from the hot pool, to avoid formation of ice on the walk.

Through the efforts of Mr. Byrne, a reduction of the yearly payments on the Radium Junction Waterworks has been obtained. The annual amount repayable by the water users has been reduced from $2400 to $1800 per year for a period of four years, after which it will revert to the original figure. Cost of the waterworks was $30,000.

Mr. Byrne reported that he is working on improvement of mail service for the Columbia Valley and hoped that a new schedule with a closed contract would be announced shortly.

The regular August executive meeting will be held Aug. 26 and the next general meeting of the Windermere District Board of Trade will be September 2. The annual meeting will be held in October.

Queen's Bay

QUEEN'S BAY — Mr. and Mrs. Denis Budd and their two children of Vancouver were here recently visiting old friends. Mr. Budd spent his early years here.

Mr. and Mrs. W. Manning and their son Terry of Vancouver are spending a short holiday here. Mrs. Manning is a cousin of Mrs. K. R. Attree.

Rev. Canon W. J. Silverwood of Nelson was a recent guest of Mrs. and Miss Hirst, and during the evening showed some excellent movies to a number of invited guests.

PROCTER GETS PAY 'PHONE SERVICE

Procter—The British Columbia Telephone Company has announced that a telephone booth is to be installed at Procter, enabling all types of calls to be made 24 hours a day.

Procter has had the same service as Balfour, which is from 8 a.m. until 10 p.m. weekdays, and from 8 a.m. until noon on Sundays and holidays. The only difference has been that Procter has not had a pay telephone for all-night service, although the exchange has been giving emergency all-night service.

The improved service is a result of the action of various clubs and organizations of Procter which petitioned the company.

Athalmer Fair Promises To Be Outstanding Event

INVERMERE—"See you at the Fair" is the popular saying in Windermere district communities this week as final preparations are being made by members of the fair committee, exhibitors and all others who are striving to make the event highly successful. The dates are August 20 and 21.

The 43rd Fall Fair, which is the East Kootenay Agricultural and Industrial Exhibition, is a co-operative enterprise again this year. Members of the Windermere District Farmers' Institute are in charge of the agricultural sections. The industrial section is in charge of the Windermere District Board of Trade, and is being convened by Dr. G. A. Duthie.

The Lake Windermere Lions Club is donating its services to man the midway games and the Windermere District branch of the Canadian Legion is taking charge of other afternoon entertainment.

The fair grounds at Athalmer will be open at 6 p.m. Friday and all exhibition buildings will be open as well as the industrial display building. Square dancing will be enjoyed on the grass, with Leslie Agar of Banmere Cabins as caller. Fireworks will close the evening's festivities.

A feature attraction of the Saturday program will be the crowning of the Fair Queen chosen from among the five pretty queen candidates, representing Athalmer Sally Kamakawaji; Edgewater, Louise Annis; Invermere, Catherine Lake, and Radium Hot Springs, Ursula Wehrli. The Windermere candidate, Shirley Olson, has left the district.

On Saturday afternoon the Canadina Legion program will include stoop pitching, car see-sawing and bait casting and fly casting contests, also a nail driving contest for the women and races for the youngsters.

Closing event of the fair will be the annual dance at the Lake Windermere Memorial Community Centre here.

FLOWER SHOW

The annual flower show at Invermere was postponed this year owing to the advanced date of the fall fair. Special attention has, therefore, been given by the Fall Fair Committee to the flower exhibit at this event. The building which at previous fairs has housed the potatoes and field crops has been remodelled and allotted for the exclusive use of flower displays.

The table arrangement competition, which has been a popular feature at the flower shows, has been included in the Fall fair program and will be in the same building. Entrants will provide their own card tables.

Flowers will be judged on Friday this year instead of Saturday morning as was the custom previously, and exhibits must be in place by noon Friday.

The Cranbrook Board of Trade trophy will be in competition again by Junior potato clubs and the R. Randolph Bruce shield will be in competition among East Kootenay rural schools.

FIRST TO AFRICA

Portuguese navigator John Fernandez is believed the first European to have seen the interior of Africa—in 1446.

Buy, Sell, Trade the Classified Way

Several Fined in Cranbrook Court

CRANBROOK — W. D. Ingram of Brooks, Alta., operator of a regulation-size car that bounced off the rearfender of a midget car and was extensively damaged when it left the road and overturned Sunday, was fined $50 and costs when he pleaded guilty in city court to operating a car without due car and attention.

Exceeding the speed limit through Marysville on the Kimberley road, cost separate drivers Robert E. Sparks and Alfred E. Stewart fines of $25 when they pleaded guilty.

Operating a car while his ability was impaired with alcohol, cost Stanley Archibald $50 and costs when he pleaded guilty in city court.

As a minor in possession of liquor Robert Barrett was fined $25 and costs, and similarly-charged Loretta Romano was fined $10 and costs.

R. B. Dunne pleaded guilty to a charge of failing to file an income tax report for 1953 as required and was fined $25 and costs.

Marissa DeCecco pleaded guilty in city court to a motor vehicle violation in crossing a solid white line on the highway, and was fined $20 and costs.

The charge arose after a minor vehicle collision in which there was no damage.

WRANGLING COMMON

WILLESDEN, England (CP) — This Middlesex town's council offered a prize to any married couple who could prove they hadn't quarrelled during the last year. There were no applications.

Buy, Sell, Trade the Classified Way
PHONE 144 FOR CLASSIFIED

NEW DENVER TO CRACK DOWN ON SIGN DEFACERS

NEW DENVER — To stop the pulling out or mutilation of parking signs, the Village Commission at its last meeting decided to prosecute anyone found defacing or interfering with signs in the future.

Commissioners also discussed work to be done on a building used by the Public Health Nurse, acquired by the Village and moved from its location in the middle of Kootenay Street to lots owned by the village.

The float at Bigelow Bay has been completed, and will be turned over to the Women's Institute. Two approved lifebuoys are on order, and one will be kept at the float and another, for emergency use, will be kept at the CPR wharf.

A bylaw authorizing the sale of two lots was given three readings.

A letter was read from Workmens' Compensation Board stating that volunteer fire brigade members were covered at practice sessions or at a fire. A list of fire brigade members to be obtained for the records.

A letter was read from a village resident in appreciation of the street oiling job done this year.

13-pounder Bites At Wilson Lake

NAKUSP — Major A. H. Hugill, caretaker at Wilson Lake, a fishing resort seven miles from Nakusp, was just hopping with excitement recently. The lake had yielded two large fish in two days.

A 10-year-old boy caught and landed a 30-inch 7¼-pound Kamloops trout. His name is Patty Worley, and he was on a fishing trip with parents, Mr. and Mrs. J. C. Worley and a brother from Vicilia, Calif. The members of the family are veteran fishermen of this lake, and were spending their eighth summer there.

Mr. Baker, of Wheatidge, Colo., caught a 13-pounder. The lake contains only Kamloops trout and smaller Kokanee trout.

Both fish were caught about the middle of the lake opposite the first creek on the right and well down to the bluff.

New Denver

NEW DENVER — Mrs. W. D. Stephen was a visitor in Penticton with friends for several days.

Mr. and Mrs. A. C. Peterson of Summerland are visiting many friends in New Denver.

Mr. and Mrs. J. Allan Roberts and son Billie, returned from attending the British Empire Games in Vancouver.

Miss Barbara Thomlinson has left on her holidays, spending a couple of days in Trail with her sister, Miss Norman Thomlinson before going on to Vancouver where she will be the guest of her uncle and aunt, Mr. and Mrs. J. Herschfield, for three weeks.

Rev. and Mrs. T. Komiyama and daughter, accompanied by the former's father, T. Komiyama and Mrs. Komiyama's mother, all of Montreal, were visiting their friends in New Denver. Mr. Komiyama was the United Church minister here for some time.

Miss M. Broadhead of Penticton, who was the guest for a few days of Mr. and Mrs. W. D. Stephen, returned to her home.

Mrs. Quintin A. Forsythe and two daughters left for Spokane where they will visit the former's brother and sister-in-law, Mr. and Mrs. C. Stewart.

CONTOURS WRONG

OXFORD, England (CP) — R. W. Howard, master of St. Peter's Hall, Oxford University told a women's convention: "Few things make me so sick as to see you women in a long boat trying to row in an eight like men. The contours are all wrong."

The republic of Chile declared its independence of Spain in 1810.

To Settle Dust . . .

$15,000 Grant Made to Rossland-Cascade Road

ROSSLAND — The minister of public works has approved a special appropriation of $15,000 for the laying of calcium chloride on the Rossland-Cascade section of the Southern trans-provincial highway to settle the dust there.

Rossland Chamber of Commerce had wired the government department to ask for immediate action on settling the dust, as it constituted a major travel hazard.

The president, Gordon German, Tuesday hailed the minister's announcement as good news, saying "it is the first time in many years that the government has made an appropriation to this highway."

He doubted, however, that the $15,000 would be in addition to $12,000 already being spent on gravelling and grading the highway.

LIQUOR SOLD TO CONSTABLE IN TOURIST GUISE

INVERMERE — At police court here under Magistrate A. M. Chisholm, William Thomas Footer of Athalmer was charged with having liquor for sale and was convicted and fined $300 and costs. In addition, the car from which the liquor was sold was confiscated.

The charge arose from the sale of a bottle of liquor to a police constable from Cranbrook July 21. The constable, in plain clothes, posed as a tourist from California. The sale was witnessed by a second police constable, also in plain clothes. The sale took place in Athalmer.

D. M. Mitchell of Fernie was counsel for the accused and Sergeant G. A. Brabazon of Cranbrook was crown prosecutor.

SCHOOL BOARD OPENS TENDERS FOR TANK JOB

CASTLEGAR—The board of trustees of Castlegar School District, at a special meeting, opened tenders for installation of a septic tank at the Stanley Humphries high school, part of the $520,000 high school expansion project proposed in the $616,000 school loan referendum which was approved by district ratepayers last December.

Of the four tenders received, the trustees are recommending the acceptance of the one submitted by Columbia Builders. The four tenders received were from Columbia Builders, $7100; Oglow Brothers, $7400; Kootenay Builders, $7626, and Castlegar Building Supply, $8950.

Work is to proceed on the installation as soon as possible.

Construction of an extension to the industrial arts room at the high school and new elementary school construction at Kinnaird, Castlegar and Robson, is proceeding well, and should be completed early in September.

The board hopes to be able to call for tenders for the remainder of the high school extension within a week or 10 days.

STRIKERS PUBLISH DAILY BULLETIN

RIONDEL — A daily strike bulletin is being issued members of the International Union of Mine, Mill and Smelter Workers at the Consolidated Mining and Smelting Company's Bluebell mine here now in their second workless month.

Besides giving news of community events, the bulletin gives information on support from other unions for the Riondel strikers, and a picket duty roster.

Nakusp Rotary Plans For Governor's Call

NAKUSP — Plans for the forthcoming official visit of Rotary's district governor, were made by Nakusp Rotary Club at its meeting in the Leland Hotel.

After the direct assembly, a weiner roast will be held at Summit Lake.

AMONG THE SELECT
Corby's
SPECIAL SELECTED
WHISKY

This advertisement is not published or displayed by the Liquor Control Board or by the Government of British Columbia.

Tournaments in Store . . .

Kinnaird's Labor Day Fete To Be Biggest Yet

KINNAIRD — The Kinnaird Park is to be the scene of one of the biggest Labor Day sports festivals ever seen in this district, according to plans now being completed by the sponsoring Kinnaird Athletic Association.

A great success last year when the Labor Day celebration was held for the first time, the annual event will this year be a three-day affair beginning September 4 and ending with a gala ball Labor Day.

A men's open softball tournament will be the main event all three days and there will also be a singles and doubles horseshoe tournament, and many other attractions.

The softball tournament, for $250 in prizes, will begin Saturday afternoon with preliminary games and eliminations. Sunday afternoon the horseshoe pitching tourney will be launched for $100 in prizes and the softball competitions will continue, possibly with a double-header. Five courts are available if necessary for the horseshoe event.

The finals of both the softball and horseshoe playoffs will be the main event for Labor Day afternoon.

Saturday night there will also be a jitney dance at the park and a varied midway will be in operation.

Monday afternoon and night the Maple Leaf Band from Trail will be on hand to give a band concert and a variety concert.

There will also be a varied program of children's races Monday morning, children's rides, concession stands and numerous other attractions for young and old, winding up with the Labor Day ball in the Kinnaird Improvement Society Hall Monday night.

The Kinaird Park has excellent picknicking facilities and families will be able to make an enjoyable all-day outing there all three days. Light lunches and refreshments will be available for those who don't care to bring their own picnic lunch.

Parking space will be no problem either. Extra crews are working at the park to provide enough parking space for almost any number of cars, committee members report.

The committee in charge of the project consists of Joe Buckna, organizer; Ernie Pierpoint, Ernie Bradley, Rene Archambault, Len Greenwood and Steve Jankola, all KAA executive members.

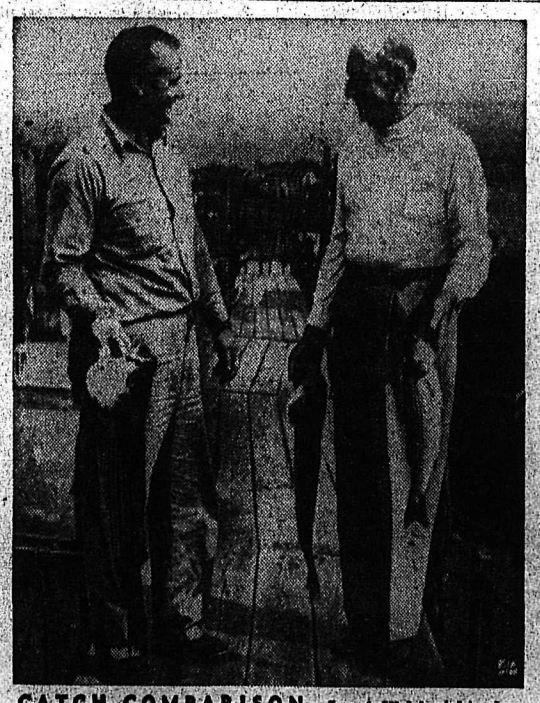

CATCH COMPARISON—Joseph Welch, right, who served as special Army counsel in McCarthy dispute, measures his striped bass with that of John Knowles, on outing at Cape Cod.

ONION TEST PROVES ARRID BEST!

New Vanishing Cream Deodorant With Chlorophyll! RUB IT IN—RUB ODOR AND PERSPIRATION OUT!

If you want dramatic proof that Arrid gives you more complete protection against underarm perspiration and odor than any other leading deodorant, try this simple test: Rub a slice of onion on your hand. Then rub in Arrid with Chlorophyll. When the green color vanishes the onion odor's gone. And that's exactly what will happen to perspiration odor and perspiration, too! Get soft, creamy Arrid with Chlorophyll today.

RUB ONION ON!
RUB ARRID IN!
ONION ODOR'S GONE!

ARRID with CHLOROPHYLL
ARRID with non-staining CHLOROPHYLL
53¢

1000 USES for SYLVAPLY WATERPROOF — GLUE PLYWOOD

Sylvaply "TAKE HOME PANELS"

¼" GIS
24" x 36" — $ .96
24" x 48" — 1.28
24" x 60" — 1.60
36" x 36" — 1.44
36" x 48" — 1.92
36" x 60" — 2.40

¾" GIS
24" x 36" — $2.13
24" x 48" — 2.84
24" x 60" — 3.55
36" x 36" — 3.20
36" x 48" — 4.26
36" x 60" — 5.32

½" GIS
24" x 36" — $1.56
24" x 48" — 2.08
24" x 60" — 2.60
36" x 36" — 2.34
36" x 48" — 3.12
36" x 60" — 3.90

SYLVAPLY FREE "HOW TO DO IT" PROJECTS
No. 45—Sportsman Pram Dinghy.
No. 46—Revised Living Room Cabinet.
No. 47—"Headboard" Bed Cabinet.
No. 50—Easy-to-make Toys.
No. 51—Living-room Tables.
No. 52—Play Table and Chairs.
No. 53—Portable Ice Chest.
No. 54—Garden Furniture.

PING PONG TABLE TOPS
(2-Pieces. ¾" x 54" x 60")
Painted — $26.00
Unpainted — $19.00

PING PONG TABLE BASES
Ready to Assemble. ¾" Plywood.
Painted — $17.00
Unpainted — $14.00

BURNS Lumber Company
"Everything for the Builder"
PHONE 1180 — 602 Baker St. Nelson, B. C. — PHONE 1181

APPOINTMENT
We Are Pleased to Announce the Appointment of
SANITARY SUPPLIES LTD.
1032-34 2nd St. E., Calgary
As Exclusive Distributors in the Province of Alberta for
"MISTO"
CHEMICAL DUST CONTROL AND CLEANER
(Not an Oil)
The Quickest — Most Sanitary Method of Daily Floor Maintenance
- Cleans quickly and thoroughly
- Positively controls dust during and between sweepings
- Reduces cleaning costs up to 50%
- Entirely safe
- For any floor in any building
- Eliminates oiling floors.

For Information and Demonstration Contact
SANITARY SUPPLIES LTD.
YOU ARE UNDER NO OBLIGATION

CHOICE MEATS

★ Veal Chops Rib. Lb. — 60¢
★ Veal Steak Shoulder. Lb. — 55¢
★ Veal Roast Fillet. Lb. — 70¢
★ Round Steak Lb. — 59¢
★ Rump Roast Lb. — 55¢

GROUND BEEF
Lean. — 2 lbs. 77¢

★ Beef Short Ribs Lb. — 33¢
★ Boiling Beef Brisket. Lb. — 22¢

FOWL
Grade "A." 4 lbs. and up. Cleaned free on request. Lb. — 45¢

★ Fryers B.B.B. Choice. Lb. — 58¢

VEAL STEWING RIBS
Lean and meaty. — 3 lbs. $1.00

FAIRWAY Foods Limited
MEATS GROCERIES
Phone 1177 — Free Delivery

Nelson Daily News

Established April 22 1902

British Columbia's Most Interesting Newspaper

Published every morning except Sunday by the NEWS PUBLISHING COMPANY LIMITED, 286 Baker Street, Nelson, British Columbia.

Authorized as Second Class Mail, Post Office Department, Ottawa

MEMBER OF THE CANADIAN PRESS AND THE AUDIT BUREAU OF CIRCULATIONS

Thursday, August 12, 1954

Long Range Program Can Mean Municipal Progress Without Waste

We have just read of an Eastern city whose administrators have had the wisdom to draw up a program of improvements, in order of merit, to be undertaken during the next ten years.

If this city had a committee of capital works with the same foresight in the post-war planning stage and an arrangement to give it continuity much would already have been accomplished that is yet ahead. Much would now be in use that we now feel the loss of, and much that was started would have been finished. The list includes a new city hall (if undertaken when first planned would have cost an estimated $40,000), a new hospital, street and sewer work, new street lighting, Sportsmen's Park program, waterfront improvement and a variety of other work. As it is, consideration of these things is only now coming into prominence again, and, of course, besides the losses that have incurred because of their lack, costs are now many times multiplied. It has been amply proven that no city can afford to lose continuity in its improvement program.

City Council could perform a useful task in outlining a long-range program for the community and in taking steps to set up a planning body that can provide some method of continuity in achievement from one council to the next.

Nelson still needs a new city hall, sewer improvements, another fire station at least, a continuing plan of road work and lighting, as well as a variety of other things to keep the community up-to-date and well-served. A long-range program need not be inflexible, but it would prevent waste of effort that goes into planning that never comes to fruition. Planning is the only way to meet the requirements of growth and progress.

Prevent Dependence On One Market

There is an almost general agreement in Canada that our increasing reliance on the American market is dangerous to our economy. There are also few arguments to oppose the belief that the safeguard lies in greater export sales to Europe, where Britain is our best customer. The threat of an increased duty on British wool, which rests in Mr. Abbott's request to the Tariff Board to report on the textile situation, is thus as incogruous as it is disturbing. Wool is the U.K.'s principal means of earning the essential dollars by which Britain can buy Canadian wheat, metals, timber and fish.

The hard fact is that Britain's situation is such that her dollar export earnings—her sale of such things as wool to Canada—must determine what Britain can buy from Canada. Anything which tends to starve Britain of dollars can only force Canada to still greater dependence on the American market.

In international trade thinking there is surely room for the wise adage, "Never put all your eggs in one basket." That's what Canada would be drifting toward if she makes herself still more vulnerable to the policy changes of the United States.

Rouse's Point

(From a Speech in New York By Hon. Paul Martin)

It seems to me the real significance of United States-Canadian relations is that for a century and a third we have had peace in spite of differences—friendship in spite of difficulties.

It is a comparatively simple thing, you know, to keep the peace when there is nothing to quarrel about. Well, we have settled them! Sometimes we have had to talk frankly to one another, but by calm discussion we have managed to solve every problem that has threatened our friendship.

A case in point was Rouse's Point. This was the name given to an American fort constructed about 100 years ago which was found—to the great embarrassment of the United States Government—to have been built on Canadian soil as the result of a surveyor's mistake.

In some parts of the world this discovery would have touchced off an "incident" and might conceivably have led to war. But Canada simply moved its border back a bit so that your people wouldn't have to bother tearing down the fort.

I don't know whether the aggressive surveyor was fired as a "subversive" for this act of "territorial expansion", but in return your country has seen to it that there hasn't been a loaded gun in the fort ever since.

Lure of Lotteries

Lotteries, and other such schemes for parting people from their money, have an undoubted appeal to many people. Some well-to-do people often take a chance and buy a ticket through sheer gambling instinct. It doesn't make much difference to them whether they win or lose, though naturally they would like to win. They can stand the losses, and if they win they get a thrill out of doing so.

But lotteries have a particular appeal to people of small means. They see a chance, if only a very slim one, of getting riches for which they otherwise couldn't even hope; a car, or some other valuable article. This is illustrated by the feat of a Frenchman out to make a fast buck. He sold tickets each month to fellow-workers in Paris, on his pay cheque. He usually would take in about 200,000 francs ($570) and pay out his wages, 37,000 francs ($105). He made a tidy profit.

The figures are enlightening. His gain was the loss sustained by his gullible fellow-workers. The sum total of their payments for tickets was more than five times the sum total of their winnings. It was a bad gamble. And the gamblers were those who could ill afford purchase of tickets, on wages of about $105 a month. All lotteries are bad gambles, often the odds being much greater than in this instance.

—Windsor Daily Star.

Cloak and Dagger

Spying is an ancient though not honorable profession. But it is doubtful if it ever has been done on such a scale and in such an intense manner as in these disturbed modern days.

Communists have spies throughout the world, one group being especially trained men sent out by Russia or other Communist countries. The other group consists of traitorous nationals in their own nations.

There are specific areas where espionage is rampant. During World War II, neutral Portugal was rife with them. Switzerland, being in the centre of Europe and with many international organizations functioning there, is another centre.

Probably the greatest hive of espionage activity now is located in Berlin. There Communist and Western nations meet head-on. The boundary between the Soviet and Western zones zigzags through the city. There is a constant flow of people from one zone to another, particularly of refugees from Communist areas.

The situation is made to order for all the intricate and intriguing operations of spy and counter-spy activities. It is not surprising such incidents as the crossing to the Communist side, whether voluntarily or by force, of Western Germany's chief of intelligence—and the subsequent suicide of an American counter-intelligence agent—should occur. It is a dangerous and double-dealing business.—Windsor Star.

?Questions? ANSWERS

Open to any reader. Names of persons asking questions will not be published. There is no charge for this service. Questions WILL NOT BE ANSWERED BY MAIL except where there is obvious necessity for privacy.

Curious, Salmo—Will it be possible for an adult to take a business course at the Salmo High School this fall, preferably in the evening?

There will not be a business course at Salmo this coming fall. You could take a correspondence course. Write to the High School Correspondence Branch, Weller Building, Victoria, B. C., for full particulars.

Reader, Trail—Will you give me a list of Indians of the Salishan family all speaking similar dialects in B. C. and the United States?

The principal groups or tribes are: Interior Salish, Shuswap, Lillooet, Thompson, Okanagan (in B. C.), Flathead, Kalispel, Coeur d'Alene, Spokane, Methow in the United States; Bella Coola, Comox, Cowichan, Nanaimo, Squawmish, Lummi, Snohomish, Snoqualmie (Seattle), Pullallup, Nisquallie, Cowlitz, Skokomish, Songish, Clallam of Strait of Juan de Fuca, Quisault, Chehalis, and, south of the Columbia, Tillamook. None of the Salishan tribes were agricultural. Those on the coast practised potlach festivals, accumulated wealth, held slaves, and lived in plank houses like the other coastal tribes of the area. With the inland tribes arts and customs were simpler.

Musical, Nelson—What kind of an instrument is a recorder?

The recorder, tipple flute or English flute is a medieval instrument blown by means of a whistle mouthpiece and held vertically in front of the performer like a clarinet. It originally consisted of a wooden tube which was at first cylindrical, or nearly so, but became, as the instrument developed and improved, an inverted cone. Being very easy to play, the recorder enjoyed popularity in all countries until the greater possibilities of the transverse flute turned the tide against it.

Looking Backward

10 YEARS AGO

From the Nelson Daily News, August 12, 1944

The top ten contenders in the Gyro Trout Derby to date are: Miss Betty Newton of Calgary, 20 pounds; A. McLanders of Kaslo, 18 pounds, 12 ounces; George Lynch of Nelson, 18 pounds, 11 ounces; Thomas Homersham, 18 pounds, four ounces; Gordon Bowker of Kaslo, 18 pounds, two ounces; Ernest McGauley of Rossland, 17 pounds, 12 ounces; S. S. Jarvis of Rossland, 17 pounds, nine ounces; Fred Robinson of Nelson, 17 pounds, eight ounces; J. M. Allen of Newport, Wash., 17 pounds; and Ralph Garland of Trail, 17 pounds.

25 YEARS AGO

From the Nelson Daily News, August 12, 1929

Babe Ruth became the first player in the history of baseball to hit 500 home runs when he slapped one of Will Hudlin's offerings over the right field screen in the second inning of the Yankees-Indians game in Cleveland.

50 YEARS AGO

From the Nelson Daily News, August 12, 1904

The project of forming a local stock exchange was the subject of much favorable comment on the streets. There are a large number of agents whose work consists of buying and selling stocks, in addition to the half dozen or more firms that devote themselves particularly to it.

Gems of Thought

THE RIGHT THINKER

It is the hardest thing in the world to be a good thinker without being a good self-examiner.—Shaftesbury.

* * *

Thinkers are scarce as gold; but he, whose thoughts embrace all their subject, who pursues it uninterruptedly and fearless of consequence, is a diamond of enormous size.—Lavater.

Your Horoscope

Be on your guard against deception, and be prepared for possible obstacles in the next year; also conserve resources, and all should be well with you. A careful upbringing should bring today's child happiness and success.

It's Been Said

Read nature; nature is a friend to truth; nature is Christian, preaches to mankind, and bids dead matter aid us in our creed.—Edward Young.

Londoner Takes On Search for Marion McDowell

TORONTO (CP) — The Toronto Telegram said Wednesday that Robert Fabian, former chief of Scotland Yard's murder squad and one of the world's most famous detectives, has accepted its invitation to attempt to solve the mysterious, eight-month-old disappearance of Toronto stenographer Marion McDowell.

The newspaper said that Fabian has already left London by air for Canada to go to work on the case which he thought had "interesting possibilities for fruther investigation."

The Telegram said it had invited the great detective into the case after Ross McDowell, father of Marion, appealed for another determined effort to relieve the anguish he and his wife have suffered since his daughter vanished Dec. 6. Fabian accepted and will be in Toronto before the end of the week.

NO TRACE FOUND

The disappearance of the pretty, five-foot, three-inch typist under mysterious circumstances led to one of the biggest hunts in the history of Toronto district police.

But no trace of Marion has ever been found.

Fabian is as well known in Britain as Sherlock Holmes. He has solved scores of baffling cases and in 1939 he calmly dismantled a crudely-made bomb left in Picadilly Circus, London, by Irish Nationalists. For that he won the King's Medal for gallantry—the police VC.

B. C. Brigadier To Serve on Truce Affairs

OTTAWA (CP)—The army Wednesday named 70 officers, including two brigadiers, to serve on the Indo-China truce commissions.

With the six officers already appointed from the Canadian brigade in Korea, the number of Canadian personnel required for the three comissions is at the half-way mark.

The two brigadiers are Brig. W. J. Megill, 47, commander of the British Columbia area, and Brig. T. E. Snow, 49, commander of the New Brunswick area.

They will be appointed military advisers to the Canadian commissioners on two of the true teams. A third brigadier probably remains to be chosen.

Says Lone Man Stole $190,000

JACKSONVILLE, Fla. (AP) — George Patrick McKinney, 27, who went broke operating a premium car agency here under another name, is under arrest for single-handedly robbing a Floral Park, N. Y., bank of more than $190,000 a year ago.

The haul was "one of the largest amounts ever obtained by a lone bandit in a bank robbery," said Edward J. Powers, special agent in charge of the FBI in Florida.

The FBI arrested McKinney a few minutes after he reported for duty on a new job as a medical technician at the Duval medical centre.

He had lived here over 10 months as Wade Patrick Johnson, apparently an up-and-coming young business man until his car business folded, with no one suspecting a criminal record.

PHOTO BRINGS ARREST

A rogues' gallery picture that had been posted only 24 hours—in connection with another crime, a burglary in California—led to his capture. A woman noticed the picture in the post office at nearby Arlington, Fla., and called the FBI, which linked him with the bank robbery through fingerprints.

McKinney denied the bank robbery and burglary.

U.S. Commissioner T. V. Cashen set a temporary bond of $200,000.

Duval medical centre hired him as a medical extern when he applied for employment as a medical student Monday. He told the FBI he had been a medical student at McGill University in Montreal for three years.

In Montreal, the McGill University registrar's office said it has no record of any George Patrick McKinney.

French Vote Blow To EDC Acceptance

PARIS (Reuters)—The National Assembly, with tacit support from the government, Wednesday voted 360 to 161 to delay a decision on a constitutional reform bill until late this fall.

The decision served as a minor blow towards France's ratification of the European Defence Community Treaty since the bill would have helped get the EDC approved.

There is little hope at present that the EDC can gain more than a simple majority—if that—in the Assembly. Thus, the Upper House now is in a stronger position possibly to throttle the bill.

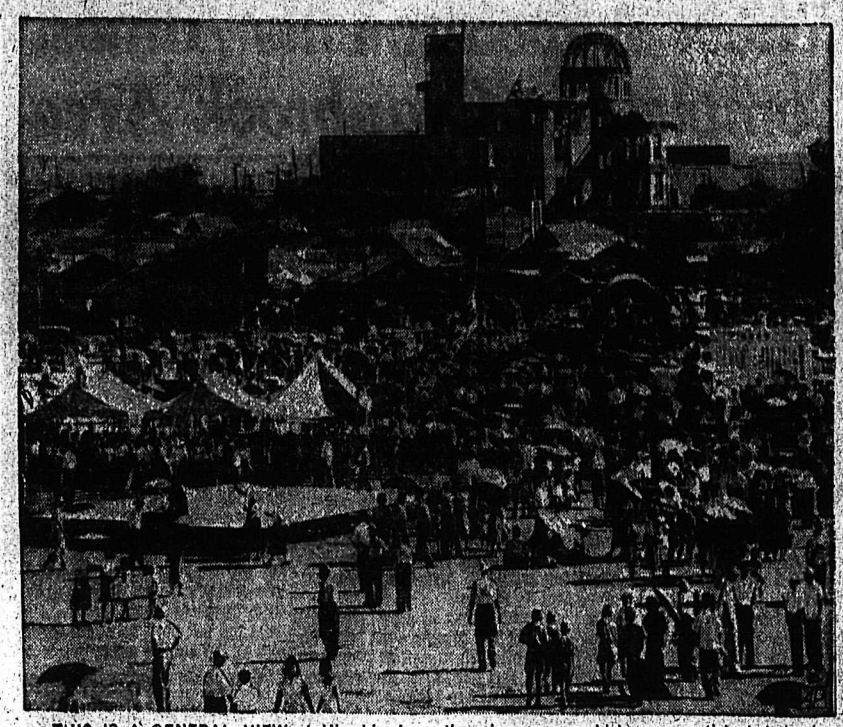

THIS IS A GENERAL VIEW at Hiroshima's Peace Memorial Park as a crowd gathered for ceremonies marking the ninth anniversary of the first atomic bomb used in warfare. A crescent-shaped cenotaph, right, was the focal point for the observance, which was participated in by Prince and Princess Takamatsu. In background rises the steel and masonry framework of Memorial Hall, which has been left unrepaired as a reminder of the blast.—AP Wirephoto.

Peters' Last Effort Filmed by NFB

OTTAWA (CP)—The struggle of Jim Peters, British marathoner, to find the finish line at the British Empire Games at Vancouver last week will feature a National Film Board release on the games, a board announcement salad Wednesday.

The release said NFB cameramen filmed "every painful inch" of Peters' courageous struggle. The film, "British Empire Games '54", will also cover Dr. Roger Bannister's victory over John Landy in the mile run.

Epilepsy League Denies Quebec Doctor's Report

CHICAGO (AP) — The National Epilepsy League Wednesday issued a joint statement by several medical experts calculated to counteract apprehension about epilepsy it said was caused by au autopsy report that quintuplet Emilie Dionne died of the disease.

The league statement said the post mortem examination findings of the Quebec physician, Dr. Rosario Fontaine, as reported to the public tended to "confuse and alarm" afflicted persons and would "wreak havoc" in their relations with society.

Dr. Howard W. Fabing of Cincinnati, president of American Academy of Neurology was quoted as saying the death of Emilie Dionne has resulted in confusion that deserves correction.

"The forms of treatment now availablem ake epilepsy an illness with great hope, and American neurologists will disagree vociferously with statements made in the Dionne case that it is quite normal for a girl of this age to die of this illness," Dr. Fabing said.

SAYS ENTRY REFUSED

VIENNA, Austria (AP) — Radio Warsaw said Tuesday the American consulate in Warsaw has refused entry visas to two Polish priests who were invited to the assembly of the World Council of Churches Aug. 15-21 in Evanston, Ill. The broadcast identified them as Karol Bepila, bishop of the English Lutheran Church in Poland and a priest, Dr. Viktor Minczyk.

Duke Realized Ambition of Boyhood When He Reached Canadian North

By DAVE STOCKAND
Canadian Press Staff Writer

YELLOWKNIFE, N.W.T. (CP)—Ever since he was a boy the Duke of Edinburgh has wanted to see the Canadian north, as he is doing now. The authority for that statement is the duke himself.

He broadcast from Yellowknife, 600 miles north of Edmonton, to the amateur radio stations scattered throughout the 1,000,000-square mile Northwest Territories.

He told his listeners:

"Like many other boys, I read stories about Canada's northwest and I have long had the ambition to see what it looked like."

And there was a second reason: The 1951 royal tour.

"When the Queen and I were in Canada," he added, "we heard a great deal about the new developments in this vast area. . . .

"Nobody could think of any good reason why I shouldn't come and have a look, so here I am."

EATS BUFFALO-BURGER

Later at Yellowknife, standing near a bullion furnace, the duke watched as it poured flaming gold liquid into a mould.

Then he went across the road to a short reception. As soon as the gold had solidified to a 50-pound brick, it was carried to him on the shoulders of Dan Pickett, assistant mill superintendent at the Consolidated Mining and Smelting Company mine.

Later, at a lakeshore resort about a mile from town, a crowd of 1500 saw him join a queue to be served potato salad and "buffalo-burger" at a community barbecue.

Following that, he talked over the north's "ham" network, starting with one of the most unusual introductions in the history of broadcasting by royalty:

"I am speaking to you from Yellowknife on the Great Slave lake in the Northwest Territories."

Yellowknife was the end of the duke's far-north aerial jaunt.

Wednesday he left for the Hudson bay port of Churchill, Man.

Postmasters Open 3-Day Conference

SASKATOON (CP)—The annual conference of the Canadian Postmasters' Association began Wednesday with about 125 registered for the three-day event and 150 more expected.

Young Girl's Slayer Hanged In London

LONDON (Reuters) — William Sanchez de Pina Hepper, 62-year-old artist, was hanged at Wandsworth prison here Wednesday for murdering an 11-year-old girl six months ago at his studio in the southcoast resort of Hove.

Hepper, a married man with a family, persuaded young Margaret Spevick's parents in London to let her go down to Hove to recuperate after fracturing her arm.

There he raped her in his one-room studio-flat, strangled her with the sling supporting her arm and fled to Spain. He tried to claim Spanish nationality, being born in Gibraltar, but was brought back here for trial last month.

The defence said he was insane.

Saigon Accepts Peace Quietly

SAIGON (AP)—The fifth and final cease-fire in Indo-China took effect Wednesday, officially ending the world's last active war. But the peace stirred no fanfare in this capital city of South Viet Nam.

Commanders of the French Union troops and the Communist-led Vietminh ordered their opposing forces to lay down their arms in South Viet Nam at 8 a.m. (7 p.m. EDT Tuesday).

Wednesday in this city of 2,000,000 French, Viet Namese and Chinese, police and military stood at the alert to counter expected Vietminh demonstrations. Armed with machine guns, they kept a watchful eye on pedestrians and motor traffic moving through the French part of the city as well as on the populous twin Chinese city of Cholon. Military helicopters hovered low.

But otherwise, the day seemed like any other. There were no outward signs of either rejoicing or sadness.

They'll Do It Every Time — By Jimmy Hatlo

Today's Bible Thought

The truest friends tell us the truth; maybe we don't like it, but that is true friendship. Children tell us truths that their elders might avoid telling us.

So then I am become your enemy by telling you the truth.
—Gal. 4:16.

Aunt Het

A nice woman don't marry for money, but I reckon every sensible woman is a little more willin' to marry if it means havin' plenty ever afterward.

'White Horse' please!

WHITE HORSE Scotch Whisky

DISTILLED, BLENDED AND BOTTLED IN SCOTLAND

CONTENTS 26⅔ OUNCES

This Advertisement Is Not Published or Displayed by the Liquor Control Board or by The Government of British Columbia.

It Pays to Buy Quality

WOMEN'S "Foamtreads"

For All Year Round Comfort.

Flexible elk uppers, cushion foam rubber insoles, leather soles, wedge heels. Tie or pump.

Colors: White or Brown.
Widths M-N. Sizes 4 to 9.

$6.25 and $6.95

R. ANDREW & CO.

LEADERS IN FOOTFASHION
ESTABLISHED 1902

Nelson Social

FROM ATLIN . . . Mr. and Mrs. James Ryley and two children of Atlin, B.C., who have been visiting with Mr. Ryley's brother, Mr. and Mrs. Brian Ryley of 424 Houston Street, left Wednesday for Creston where they will holiday for a time before returning to Nelson August 21. Also visiting here is Mr. Ryley's mother, Mrs. E. A. Ryley of Victoria. Atlin is in the extreme northern part of the province. Mr. Ryley is government agent there.

FAMOUS VENTURE

The Richard Wagner musical festival at Beyreuth was organized in 1876 by Wagner and King Louis of Bavaria.

PHONE 144 FOR CLASSIFIED

Rossland Newlyweds To Live in Kimberley

ROSSLAND—St. Andrew's United Church in Rossland, decorated with baskets of vari-colored gladioli, was the setting for the wedding of Wanda Gwendolyn Berry, eldest daughter of Mr. and Mrs. Percy C. Berry of Rossland, and Roy Berton Ronaghan, son of Mr. and Mrs. G. H. Ronaghan of Creston.

Rev. A. J. Lawton officiated at the double-ring ceremony, and Mrs. A. R. Dahlstrom was organist. Mrs. Harry Benson sang during the signing of the register.

Given in marriage by her father, the bride chose for her wedding a white satin gown with a full court train, cut in lines of Grecian simplicity. Her dress featured lily point sleeves and a square neckline, her jewelry being rhinestone necklace and earrings. A coronet of seed pearls secured her chapel-length veil of illusion net bordered with lace, and she carried a cascade bouquet of red and white roses.

SISTERS ATTEND BRIDE

Miss Shirley Berry and Miss Beverley Berry as bridesmaids wore identical full-length dresses of powder blue silk organdie over taffeta, with square necklines, puffed sleeves, and a wide sash tied in a bow at the side. Coronets of little blue and white petals, and elbow-length gloves, completed their costumes. They carried bouquets of yellow and white daisies.

Little Marilyn Benson, as flower girl, wore a full-length frock similar to those of the bridesmaids, with a Peter Pan collar, and a narrow navy blue ribbon tied at the waist. She carried a basket of sweet peas and roses.

Cecil Morris of Copeland, Idaho, was best man, and Murray Berry and Clare Stenson were ushers.

About 30 relatives and close friends were invited to the wedding reception at the home of the bride's parents. The bride's mother wore a frock of navy faconne crepe over pink, with pink and navy accessories, and a corsage of pink carnations. Mrs. Ronaghan was frocked in a navy dress with white accessories, and in her corsage were pink carnations.

The three-tiered wedding cake, topped by a miniature arch over a pair of white doves holding a wedding ring, was embedded in blue tulle scattered with pink roses. The table was covered with a hand-crocheted white cloth, and the cake was flanked by yellow tapers in crystal sconces. Mrs. Val Berry cut the cake, and Charles Daly proposed the toast to the bride. Little Kenny Berry presented the bridal couple with their portion of wedding cake. Servers were Shirley and Maxine Ronaghan and Barbara Morris.

For going-away, the bride donned a shrimp pink linen dress, with a smokey blue topcoat, white accessories, and a corsage of white carnations and daisies. On their honeymoon trip, Mr. and Mrs. Ronaghan are motoring to Banff, Jasper, Edmonton, Peace River and Dawson Creek. They will take up residence in Kimberley, where both are on the teaching staff of Kimberley schools.

Out-of-town guests included Mr. and Mrs. G. H. Ronaghan and Shirley and Maxine of Creston, Mr. and Mrs. V. A. Berry, Kenneth and Lee of Port Coquitlam, Mrs. Morris and Barbara of Copeland, Mr. and Mrs. Robinson of Creston, and Mr. and Mrs. T. Smithson and Conrad of Salmo.

Many Youngsters in Sunday School Class

INVERMERE — A closing program followed the two-week instruction given here by the Canadian Sunday School Mission. Teachers were Miss Betty Peterson and Miss Irene Jones.

Prize winners were Steven Bond, for memory work; Brian Williams for memory work, and Maureen Young, for bringing the most children to the classes. Certificates were awarded many of the pupils. Those taking part in the program were Maureen Young, Steven Bond, Pauline Bond, Maureen Williams, Bobby Walker, Brian Williams, Christine Walker, Colleen Frater, Helen Englehart, Julia Englehart, Janet Davidson and Darlene Ladyka.

The school is being held at Canal Flat this week.

GRADUATE this year of Nelson High School, Miss Edith Grundy has left for St. John's, Quebec, to study aerial photography at the RCAF training base there. The daughter of Mr. and Mrs. V. W. Grundy, 812 Josephine Street, she was born in Salmo 18 years ago and lived in Grand Forks before coming to Nelson 10 years ago. She was a star player on the High School Bomberette basketball team, and was captain last year. —Vogue photo.

Invermere, Kaslo Interest in Rites

INVERMERE — A wedding of interest to Windermere district residents took place at Vancouver, when Mary Patricia (Penny) Peatfield, younger daughter of Mr. and Mrs. E. C. Peatfield of Radium Hot Springs, became the bride of Rudolph Haering, son of Mr. and Mrs. Haering of Kaslo.

The bride was born in Invermere and educated at Edgwater and Invermere schools. She was winner of the Windermere District Scholarship in her final year of high school at Invermere, after which she attended UBC for one year. At present she is on the staff of the Bank of Montreal on the UBC campus and the groom is in his final year at the university.

Christening Held For Invermere Baby

INVERMERE — At a christening ceremony at Christ Church here, the infant daughter of Mr. and Mrs. Verne Marshall of Invermere received the names of Fern Helen Dora. Godparents are Miss Irene Lewis of Invermere, Miss Elizabeth Forbes of Victoria and the ebaby's father.

Rev. Frederick Job officiated, at the ceremony and a reception was held at the home of the baby's parents.

SANDWICH, England (CP)—Explaining the presence of a hammer-and-sickle flag on the St. Peter's church flagpole, E. P. Oakes, headmaster of Sir Roger Manwood School, said it was an end-of-term joke by a boy who is a truest-blue Tory.

Creston Couple Married in Idaho

CRESTON — A quiet wedding of interest to the Creston district took place at Coeur d'Alene, Idaho, when June Elizabeth Ingram, daughter of Mr. and Mrs. Bert Ingram of Creston, became the bride of Aksel Jensen, son of Mr. and Mrs. Jensen, also of Creston.

Given in marriage by her father, the bride wore an airforce blue suit with accessories and her corsage was of roses.

Attending the bride was Miss Noretta Ibbitson of Creston, who chose a rose suit with white accessories and a corsage of roses.

The groom was attended by his brother, Keith Jensen.

For her daughter's wedding, Mrs. Ingram chose a medium blue dress with white accessories and a carnation corsage.

A reception for more than 100 guests was held at night at the home of the bride's parents. The house was decorated with pink and white streamers and pink and blue bells. The bride's table was centered with a three-tiered wedding cake made by the bride's mother and decorated with white swans. Many handsome gifts were received.

Mr. Ingram proposed the toast to the bride. Lunch was served by the bride's mother; her aunt, Mrs. Doris Parker and the bride's sister Shirley. Fred Taylor entertained with his guitar and performed tricks.

Mr. and Mrs. Jensen will live in Creston where the groom is employed with the government survey crew and the bride is employed at the B. C. Telephone Company office.

South Slocan

SOUTH SLOCAN — Mr. and Mrs. W. P. Rogers, who attended the funeral of the former's mother, Mrs. Emma Rogers at Coleman, Alta., have returned. Cliff Rogers motored back with his brother and sister-in-law for a visit of a few days. Mrs. W. P. Rogers returned to Coleman with him and has returned home.

Mrs. A. M. Muir, teacher of the elementary school, who has been attending Summer School in Vancouver, has returned, and with her husband and children, Beverley Anne and Barbara Luella, has left by motor for Winnipeg to visit her brother-in-law and sister, Dr. and Mrs. C. G. Stevens and son Robert. They will also visit relatives on the prairies before returning.

Mrs. J. Murray has had as her guest Mrs. Norman Way of Hampshire, England, who has now left for Queen's Bay to visit her son-in-law and daughter, Mr. and Mrs. Mahood. She later will leave for Fernie on a visit to her son-in-law and daughter, Mr. and Mrs. Gerald Elkington. Mrs. Way is a former resident of Queen's Bay.

Mr. and Mrs. Walter Baker and family from Vancouver, who have been visiting Mr. and Mrs. S. F. Baker, have now gone to Arrow Park.

Deer Park Notes

DEER PARK — L. G. Williamson national director of employment for the Canadian National Institute for the Blind, arrived from Toronto to spend a holiday at the home of his brother-in-law and sister, Mr. and Mrs. H. C. Coleman. Mrs. Williamson, who is spending a week in Vancouver, will arrive later.

Mr. and Mrs. D. Fraser and their three children motored from Winnipeg to spend a holiday with Ms. H. Windross, also of Winnipeg, who is spending the summer holidays in Deer Park.

Mrs. S. E. Baker left to spend a short vacation at the home of her daughter, Mrs. S. O'Brien, in Seattle.

Mr. and Mrs. Harold Wires and son Jay returned to their home in Seattle, after spending a few days at the home of Mr. and Mrs. Fred Briggeman.

Floyd Banner and a companion of Vancouver were visitors to Deer Park, en route to Renata where they visited friends and relatives.

Lister Notes

LISTER—Mr. and Mrs. Bert Bates and Mr. and Mrs. Dave Langford, all of Edmonton, were visiting Mr. and Mrs. W. J. Skerik here.

Mr. and Mrs. Delmer Becker and Tom Yerbury of Calgary were visiting their parents, Mr. and Mrs. T. A. Yerbury.

Douglas Huscroft was a visitor to Lethbridge.

Mr. and Mrs. Henry Becker and Mrs. Provost Sr., of Weyburn, Sask., are visiting Mr. and Mrs. R. Ragedale and Mr. and Mrs. O. Provost.

Mr. and Mrs. Otto Knoll and Rudolph Knoll of Kamloops were visiting their mother, Mrs. H. Knoll, also Mr. and Mrs. Arthur Sommerfeld.

Be Sure To See Rob Roy And Be Sure To See THE THRIFTY VALUES In Our SEMI-ANNUAL

CLEARANCE SALE

Freeman's

Mr. and Mrs. J. Robertson and children of Victoria are guests Mr. and Mrs. R. T. Millner.

CLASSIFIED ADS GET RESULTS

CHILDREN'S SUMMER WEAR

- Suits
- Blouses
- Dresses
- Coats
- Skirts

AT 1/2 PRICE

Fashion First
NORTHWEST LADIES WEARING APPAREL

BUTCHERTERIA News

"Nelson's Premier Meat Market"

Specials in Grain Fed Pork

Loins	For Roasting or in Chops and Cuts; Per lb.	59¢
Leg Roasts	As Cut; Per lb.	58¢
Shoulder Roasts	Per lb.	48¢
Spareribs	Back Ribs; Per lb.	49¢

PICNIC SHOULDERS	Tenderized. Per lb. 42¢	WEINERS	First grade. Per lb. 39¢
BOLOGNA	First grade. Per lb. 29¢	ROASTING CHICKEN	Grade A. 7 lb. each. Lb. 59¢
CALVES LIVER	Genuine. Per lb. 75¢	BOILING FOWL	3-4 lbs. each. Per lb. 39¢
MARGARINE	Tulip Brand. 3 lbs. 99¢	BREASTS OF VEAL AND LAMB.	Per lb. 25¢
FIRST GRADE BACON	Our own delicious cure. Per lb. 85¢	ROLLED VEAL ROASTS	With or without dressing. Lb. 59¢
PETERS ICE CREAM	All flavors. ½ gallons, each 95¢	REGULAR HAMS	Our own cure. Half or whole. Lb. 65¢

DELICATESSEN

Prepared Daily on Our Premises

- Roast Veal and Beef Ready to serve.
- Hot Roasted Chickens
- Baked Spareribs
- Fresh Salads
- Pies and Sausage Rolls
- Fried Chicken

PHONES 527-528 FREE DELIVERY

Dress Up With Marian Martin

12–20
30–42
9019

SEW 'N' GO!

SNAPPY-WRAP! Sew it 1-2-3 quick — no waist seams! Slip it on 1-2-3 quick — just wrap 'round, tie waist! Cool, cool, cool — pop it on first thing in the morning, wear it shopping, gardening, cooking. Make several in cool cottons, crisp, wash-and-wear nylons.

Pattern 9019: Misses' Sizes 12, 14, 16, 18, 20; 30, 32, 34, 36, 38, 40, 42. Size 16 takes 4½ yards 35-inch.

This easy-to-use pattern gives a perfect fit. Complete illustrated Sew Chart shows you every step.

Send THIRTY-FIVE CENTS (35c) in coins (stamps cannot be accepted) for this pattern. Print plainly SIZE, NAME, ADDRESS, STYLE NUMBER.

Send your order to MARIAN MARTIN, care of Nelson Daily News, Pattern Dept., Nelson, B.C.

IRENE'S

MILLINERY AND DRESS SHOP

Boucle Knitted SUITS

By "LADY ANNE"

in the LATEST FALL SHADES

USE OUR LAYAWAY PLAN

Milady's FASHIONS

SUMMER **CLEARANCE SALE** CONTINUES

STRAW HATS To Clear at Cost

HOSIERY SPECIALS 95c and $1.25 Pr.

Fall Jang

First BLOUSES, DRESSES AND HATS Have Arrived

Also

TARTAN JACKETS AND SLACKS

The Store of Courteous Service

WHERE YOUR CLOTHING $ GOES FARTHER

GF-314

Phone 831 832 **BRADLEY'S MEAT MARKET** We Deliver Free

We Specialize in Good Quality Fresh Meats For Flavor and Tenderness

FOWL Local fresh. 4 to 6 lb. average. Lb.	45¢
MARGARINE Delmar.	2 lbs. 65¢
HALIBUT Fresh. Lb.	45¢
TROUT Half or whole. Lb.	43¢
POT ROASTS Boneless. Lb.	45¢
BEEF LIVER Lb.	49¢
PORK RIBLETS Lb.	25¢
VEAL STEAKS Shoulder. Lb.	49¢

FRESH ROASTED

PRESSURE PERKED

FLAVOUR SEALED

pure coffee at its exhilarating best

New Nescafé is *all* coffee, nothing but coffee. It is made from choice coffee beans, fresh roasted, pressure percolated, flavour sealed. Every drop of coffee goodness is preserved.

Put ¾ of a teaspoonful of Nescafé in your cup, add piping hot water . . . there's coffee at its very best—the way you like it *everytime*. Start today. Make New Nescafé your family coffee. You'll save up to 40¢ lb. over ground coffee.

ANOTHER WORLD FAMOUS NESTLE PRODUCT

2132

Help protect family health

Perfex BLEACH

WHITENS DISINFECTS DEODORIZES

CONFIDENTIALLY YOURS

by Byrne Hope Sanders

MONTREAL, August 12th — D'you find the youngsters irritable these warm days? I've a wonderful answer to your problem — Orange Pops, prepared quick-as-a-wink with ROYAL INSTANT PUDDING. There's no "second beat-and-freeze". Just mix once . . . freeze once . . . serve! Add 1 package of Royal Vanilla Instant Pudding to a bowl containing 1 cup of water and 1 cup of orange juice . . . Beat for a minute. Pour into paper cups and set in freezing compartment (Fast Freeze). When partly frozen insert wooden spoons, and freeze firm. Then — oh happy kids! — there are 6 Orange Pops for good behaviour! You'll find Royal Instant Puddings make the *most delicious ice cream* so easily, too! Recipe on packages.

What Makes A Good Looking Woman? Seems to me there's only *one thing*, ALL of them have in common — and that's Poise! Poise comes from *confidence* in *perfection* . . . and confidence in immaculate freshness is most important to all! You can have that poise and confidence when you use new FRESH CREAM DEODORANT. For only Fresh has the exclusive "Moisture-Shield" formula to keep underarms dry — so dry there's no stain on clothing — no offensive odor. Yet delightfully gentle in action. You'll like its texture — light and fluffy with never a trace of grit. If you use new Fresh Cream Deodorant every day you can enjoy absolute confidence — a precious asset to good grooming.

Seems To Me that you can feel the new softness in your skin the *first* time you use WOODBURY DRY SKIN CREAM. That's because this famous cream is so lanolin-rich . . . And because it contains the remarkable new penetrating agent, *Penetex*. This ingredient carries the lanolin and other lubricating oils and emollients in the cream *deeper into pore openings* than was ever possible before. You'll soon find that the regular use of Woodbury Dry Skin Cream will help to overcome tiny dry skin lines . . . will bring a dewy-fresh, *younger* look to your skin. At cosmetic counters everywhere — 25c, 45c, 78c and $1.15.

How Would You Like a frosty glass of iced coffee right now? No sooner said than done, when you make it with wonderful INSTANT CHASE & SANBORN COFFEE. You see, Instant Chase & Sanborn dissolves like magic in cold (or hot) water. To make iced coffee simply place one heaping teaspoon of Instant Chase & Sanborn in a tall glass. Half fill with tapwater — it dissolves *instantly* . . . even in cold water! Then add ice. That's all! — and such marvelous flavour. That's because Instant Chase & Sanborn is 100% *real coffee*, made by a new process that keeps the flavour and aroma, even the very colour and texture of freshly ground coffee. And it saves up to 40c a pound over ground coffee!

Our Street Looks Deserted these August days — so many neighbors are on vacation. Summer means that your home, too, is probably left empty for a period during holidays. That's why it's so essential to rent a *Safety Deposit Box* at your nearest branch of the BANK OF MONTREAL. You'll find it's such a satisfaction to be able to tuck away your valuables in a completely safe place and go away with no worry about thieves or fire. More people than ever before are enjoying the peace of mind that comes with *safe-keeping* of valuables. Why don't you arrange to rent a B of M Safety Deposit Box? It's a suggestion which may well make a happy difference to your vacation.

Somehow It Seems Worse to be "hot and bothered" with a head-cold in summer than to have one in winter . . . But if you, alas, have caught one, take heart! You can get cooling, soothing relief . . . breathe again easily . . . feel *much* happier . . . if you spread MENTHOLATUM liberally inside each nostril and sniff well back. Get a jar or tube of Mentholatum at your druggist today, and see how comforting it is. Make sure you always have some handy. If you'd like a ***GENEROUS FREE SAMPLE*** of Mentholatum, *write to me at* Confidentially Yours, 1411 Crescent St., Montreal — and I'll send you one right away!

I Know For A Fact . . . that most women prefer plastic housewares that are *flexible*. That's why POLYTHENE housewares are so popular. They're soft and warm to the touch — stay flexible even at the coldest temperature in your refrigerator . . . You'll find C-I-L polythene in the most attractive tumblers, mixing bowls, covered canisters, fruit juice containers — all kinds of useful housewares . . . Colours are pretty — pastel blues, rose, yellow . . . and pearly white. And they are *practical* . . . won't break or chip when dropped! And acids such as fruit juices won't hurt them. Buy yourself some polythene pieces for your kitchen and table use — and you'll be as delighted with them as I am! I know *that* for a fact, too!

To Enjoy The Things You Need . . . and pay for them systematically out of income . . . is to know the *real* meaning of modern thrift. Essential partner in your standard of living is the Industrial Acceptance Corporation with its IAC MERIT PLAN. Through it, you can, for instance enjoy the economy and pleasure of a good car for next winter's transportation. With the IAC Merit Plan you have an easy-to-understand contract . . . at economical rates . . . and the entire business is settled *right in your automobile* dealer's showroom. There's no doubt that with the many specialized protective and other services of the IAC Merit Plan — this is your soundest method of financing your purchase.

Sound Nourishment Is More Important Than Ever these hot-weather days. You can tempt your family's appetite, with fluffy, delicious FRENCH'S INSTANT POTATO, and know they are getting the very best quality potato. There are ten servings in each package, measure just the amount you need—there's no waste. And — there's no washing, no peeling, no mashing required! French's Instant Potato is a prime favorite in thousands of homes as a meat extender—gives a specially nice flavor and texture to your meat loaf, for one thing. Or use it to give a scrumptious topping to meat pies, and chicken pies. Thicken your gravies, and cream soups with it too! Make a note to try French's Instant Potato today, you'll like it.

Here's A Little Secret About washday products that you may not have known. Laundry Blue works differently from other products. In your rinse water, it becomes millions of tiny particles that weave through your clean clothes, catching light like miniature sequins — to give them new, *brilliant* whiteness. This is the secret of washing: soaps and detergents—regardless of their colour—take out dirt. Bleach takes out stains. But Laundry Blue *adds* whiteness to your clean, white clothes. It actually adds *shades* of sparkle to your white things. It works in an instant too.

Get RECKITT'S BLUE.

Picnic-Time Brings The Family Together . . . and that's a good thing! And what a *boon* BLUE BONNET MARGARINE is for every picnic basket . . . With Blue Bonnet you can make delicious sandwiches . . . flaky biscuits . . . pies that melt in your mouth. You see, Blue Bonnet is made from the purest ingredients only — pure vegetable oils, and pasteurized skim milk. The sunny-sweetness of Blue Bonnet has won it the admiration of many, many thousands of homemakers. They like the convenient way it's packaged — in individually wrapped quarters, with a clear guide on the package to show you just how much you need for that recipe! Ordering today? — Then do try Blue Bonnet!

Movie Gossip . . .

Sinatra Says Press Has No Right To Pry Into His Private Affairs

By BOB THOMAS

HOLLYWOOD (AP) — What makes Frank Sinatra that way?

Here is a guy whose career has been built on turmoil. With an academy award and all the offers he can handle he is once again sitting on top of the show business world. Yet he seems restive and contentious to a sizable number of people.

I have always enjoyed pleasant relations with him. I have found him friendly and helpful. Yet many columnists are against him. I tried to probe out the reasons for this when we talked in his dressing room for "Young at Heart."

It was one of the rare times when he sat down and concentrated on one subject. But he still was restless. He rose to pace the floor as he talked or to have his secretary place a call to Bob Hope or to ask a question of the music department.

TEN-CENT VARIETY

"How are your relations with the Hollywood press?" I asked.

"All right," he replied. "They leave me alone. That's the way I like it."

I mentioned that he has had troubles with the press in the past.

"Sure, I've had some run-ins. But usually it's with columnists who feed on other people's personal problems. You'll find the ones who have given me trouble are the ten-cent variety. Maybe I over-estimate them. They're the four-cent kind.

"My so-called battle with the American press is just nonsense. If the whole press were mad at me, how could I have had such a good reaction as I did with 'From Here to Eternity?' The papers treated me fine. Those writers that hated me had sense enough to keep quiet. They'd have looked pretty silly knocking something like 'From Here to Eternity.'

WANTS PERSONAL PRIVACY

"My principal beef is personal questions. I have never felt that other people had the right to inquire into my private life. I have always felt that way.

"I have tried to get it understood around town that I will talk about anything in the world but my personal life. You'd think people would understand. But no. Even my last picture, 'Suddenly', I'd talk to writers and they'd get around to the usual questions. Believe me, I won't forget those people.

"If my wife (Ava Gardner) and I are having problems, it's our own business. I certainly don't intend to say anything about it. In matters like these, I think it's only right that the man keep his mouth shut. Anything that must be said will have to come from her."

THIN AS EVER

Frank appears as thin as ever, his face is lined and he shows his usual nervousness. In trying to understand him, you have to consider his physical make-up and his background. He was reared in rough-and-tumble Hoboken. His wiry frame has operated on sheer nerve all his life. He's as high-strung as a coffee-drinking cat.

United Canadian Ukrainians See Friendly Russia

LONDON (Reuters) — After a press conference held in Moscow the Canadian youth delegation, representing the Association of United Ukrainian Canadians and the Federation of Russian Canadians, declared that its members were thankful for the opportunity of visiting Russia, the official Soviet news agency Tass said Wednesday.

The statement said in part, "as Canadians we feel it our patriotic duty in the interest of peace and the well-being of our country to tell Canadians, especially Slavic Canadians, what we saw in the Soviet Union. . . . particularly of the deep feeling of peace and friendship of Soviet citizens toward the Canadian people as well as toward all humanity."

Coast Labor Official Moved To Ottawa

OTTAWA (CP)—P. E. Salter, 56, is the new head of the labor department's labor-management cooperation service, it was announced Wednesday.

Mr. Salter was promoted from the post of Pacific regional field representative at Vancouver. He succeeds H. R. Rutherford as head of the service which promotes labor-management production committees to deal with problems not covered by collective bargaining. There are about 1030 committees on record.

See the Fabulous NEW

NECCHI MIRA

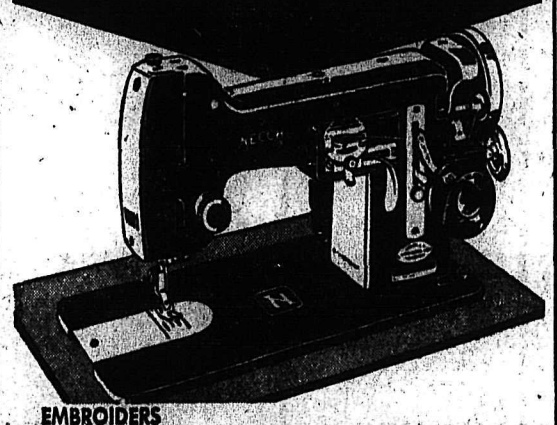

EMBROIDERS

FULLY AUTOMATIC

NO MORE FINISHING WORK BY HAND!

NECCHI sews on buttons, makes buttonholes, blindstitches hems, darns, monograms . . . beautiful embroidery possible even for a beginner because NECCHI sews by itself.

The new NECCHI BU MIRA in its beautiful soft grey colour with a built-in switch control, mechanical needle threader and new built-in light.

NECCHI models available from $124.00

Coronation CONSOLE MODEL 404

Beautiful, compact, rounded table top for easy working.

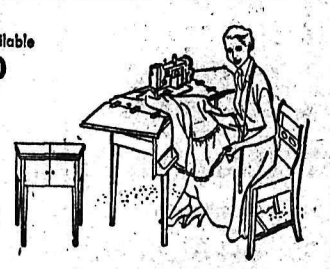

ON SPECIAL THIS WEEK

BELLE RAY FABRICS

Pastel Shades To Clear

69c per yard

We Have a Complete Range of Colors in CLARK'S CROCHET COTTONS

15c and 39c A BALL

NECCHI Sewing Circle Ltd.

307 BAKER ST. NELSON, B.C. PHONE 1653

Anglicans Make Up 5% Global Church Members

MINNEAPOLIS (AP)—Anglicans have a membership of more than 40,000,000 parishioners, some five per cent of the global church population, the Archbishop of Canterbury told the world Anglican congres here Wednesday.

Dr. Geoffrey Fisher estimated total world church membership at about 800,000,000 and said reference books setting the Anglican total at about 30,000,000 are incorrect.

His report came as the 600 church and lay delegates continued discussions on "our messages," one of four general topics to be reported on at Friday's closing sessions.

52 P.C. CATHOLICS

Dr. Fisher said that Roman Catholics estimate their adherents 423,000,000 with the Orthodox church population set at 160,000,000. Of other churches, he said Lutherans claim 68,500,000, Presbyterians and Reformed 41,100,000, Baptists 40,000,000, Methodists 30,000,000 and Congregationalists 5,000,000.

"It can be said as rough guide that, of the whole Christian population, some 52 per cent are Roman Catholics, 23 per cent belong to the various Protestant bodies, 20 per cent are Orthodox, and five per cent Anglican."

The archbishop said the figures were not open to any reliable check because calculations were based on the number of children baptized or presumed to belong to the various churches on general grounds of geographical boundaries.

Seven Ready to Join Asian Pact

By JOHN SCALI

WASHINGTON (AP) — Seven countries were reported ready Wednesday to join the United States in drafting an alliance against further Red aggression in Southeast Asia.

Simutlaneous announcement from all eight capitals is expected late this week. The various foreign ministers are reported planning to meet Sept. 6 at Baguio, the Philippines, to weld the pact.

Nations said to be ready to attend are Britain, France, the United States, Australia, New Zealand, the Philippines, Thailand and Pakistan.

Members of the proposed alliance, it was said, would pledge to cooperate to improve economic conditions in the region. Co-operative action would include technical aid projects.

WOULD BAR AGGRESSION

On the military side, members would promise to challenge any aggression in Southeast Asia. No specific line would be drawn against the Reds, informants said, but it would be understood informaly that the non-Communist parts of Indo-China would be covered, even though these states would not be pact signatories.

Despite limited Asiatic membership, U. S. officials were pictured as confident the pact would discourage any new Red attack in Southeast Asia.

Inquiries Not Confined to Goa

NEW DELHI (AP)—India made clear Wednesday that her acceptance of Portugal's plan for an impartial investigation into the Goa dispute does not bar a neutral investigation of adjacent Indian territories.

A government spokesma nmade the statement after questioners at a press conference said there had been reports from Lisbon that Portugal had interpreted the Indian acceptance as relating only to Portuguese territory.

Lisbon originally proposed that an impartial investigation be held in all the Portuguese territory in India and in the surrounding Indian districts.

The Indian note of acceptance mentioned only observation of the situation "in Portuguese territories."

Criticizes U.S. For Not Using A-Bombs

ST. LOUIS (AP) — Maj.-Gen. Claire L. Chennault, wartime commander of the "Flying Tigers" in China, says small atomic bombs should have been used against the Chinese Reds at Dien Bien Phu.

The United States made a mistake in refusing to intervene directly at that time, Chennault said in an interview during a brief stop on his way to Toledo with his Chinese wife, Anna.

"We should have intervened by dropping four small atomic bombs around the defence perimeter," he said. "That would have been a lesson the Chinese Communists never would have forgotten."

FIRST OVERSEAS

The first RCAF squadron to arrive overseas in the Second World War was No. 110 City of Toronto Squadron.

PHONE 144 FOR CLASSIFIED

BIGGEST DESSERT NEWS IN YEARS!

new...light 'n fluffy

JELL-O INSTANT PUDDING

Ready to serve faster than any other pudding, regular or instant

New, JELL-O Instant Pudding has a wonderful light 'n fluffy texture . . . good, *good*, rich-flavored taste!

JELL-O Instant Pudding is made WITHOUT COOKING! WITHOUT CHILLING! Just mix with cold milk!

Add JELL-O Instant to your supply of other JELL-O Puddings!

Makes 4 to 5 servings

VANILLA BUTTERSCOTCH CHOCOLATE

Jell-O is a registered trade-mark owned in Canada by General Foods, Limited

V-314

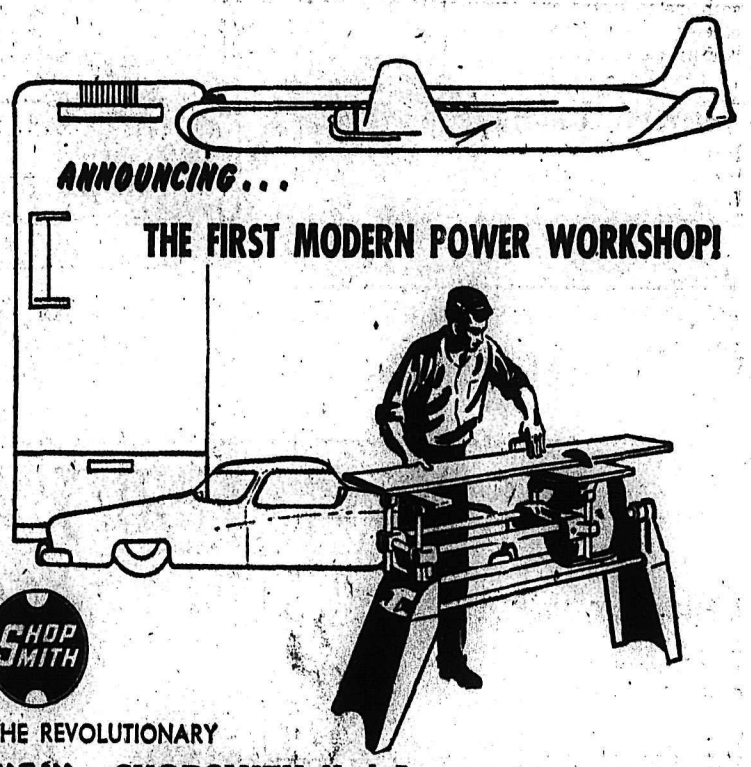

ANNOUNCING . . .

THE FIRST MODERN POWER WORKSHOP!

SHOP SMITH

THE REVOLUTIONARY NEW SHOPSMITH Mark 5

The First Modern Power Tool Designed for Modern Living!

Like the original SHOPSMITH it converts to the tool you need in seconds—9" circular saw, 12" disc sander, 34" lathe, 16½" drill press, or horizontal drill. But exclusive new features include Speed-Dial, which lets you dial the correct speed for every operation—no belts to change. Power Mount permits quick addition of jointer, jigsaw, and other tools. Delivered complete with bench and ¾ H.P. motor.

Just plug it in and start to work. Only $319.50

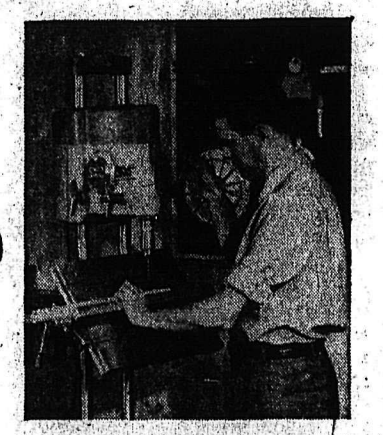

SPEED-DIAL POWER MOUNT

A COMPLETE POWER WORKSHOP . . . IN ONE COMPACT UNIT!

SOLD ON EASY PAYMENT TERMS

McLennan, McFeely & Prior Ltd.

476 Baker St. (Nelson Branch) Phone 1300

The Bay Thrift Values

Always Available for the Budget-Wise Shopper

THR-R-R-IFTY Buys for Wise Shoppers — Values That Make Your Dollars Stretch as Far as the Strings on a Scotsman's Purse! Be Wise—Buy Today ...at the Bay! For Value and Low Cost, You'll Find These Items Can't Be Surpassed!

THRIFT VALUES FOR WOMEN

Crepe Slips
Delicately styled slips in quality crepe. Adjustable straps, full lace trim. Sizes 32 to 40. ..... **1.75**

Circle Bras
Choose popular circle-cup, or embroidered satin topped by nylon net. — So chic, so functional. A, B, C cups. ..... **.97**

Nylon Briefs
Glamorous undies in many pleasing styles. — So good to wear, so easy to wash. S, M, L. ..... **.59**

Rayon Briefs
Thrift-priced briefs in long-wearing rayon celasuede. Firm banded leg. S, M, L. ..... **.39**

EARLY SHOPPERS SPECIAL

Reg. 1.00 SATIN BRAS
First quality satin bras by a famous maker. B cup. Sizes 32 and 34. ..... **.49**

Dressy Casuals
Tops in quality for every day and "back-to-school" wear. Leather uppers with neolite soles and heels. Highlighted with instep straps and fancy braid trim. Colors of red, blue and black. Sizes 4½ to 9. Widths AA and B. **6.95**

Teeners' Loafers
Ideal footwear for the younger set. Four new styles in the ever-popular loafer types. "Penny loafers," "The Buckler," and two newer styles at this one low price. Brown only. Sizes 4 to 8½. **4.50**

Women's Imported Sweaters
Straight from Scotland. Fine-knit all wool sweaters in clear, bright colors. Quality garments at a real thrift price.
Pullovers ..... **3.95** Cardigans **5.95**

Women's Jeans
It's "Caribou" for smartly-styled, long-lasting blue denim jeans, cut for the feminine figure whether at work or play. Sizes 14 to 20. ..... **3.98**

Rayon Gowns
Pertly styled, lavishly trimmed rayon gowns with dainty bodices and full-flowing skirts. Sizes S, M, L. **1.88**

Tropicana Dresses
The dress of any-occasion wear! In Lux-tested ATC fabrics, sleeveless and short-sleeved styles, button-down or shirt-waist, plain or printed. Misses', half sizes. **4.98**

Nylon Slips
Three exciting styles in lovely nylon tricot, festooned with lace to please milady's heart. **3.88**

Women's Blouses
Cottons, crepes, plains, checks, to suit any taste. — A big array in many cool, short-sleeved styles. **2.88**

Misses' "Trans-Season" Coats
Fresh In! — Fall '54 shades and cloths in these wonderfully versatile coats. "Milium" lined for all-season comfort. **$25**

EARLY SHOPPERS SPECIAL

Misses' Blouses reg. 3.98
Short-sleeved crepe blouses. Sports collar, colors only. Sizes 12 to 16. ..... **2.49**

Girls' Rayon Briefs
Adult-styled rayon briefs for the pre-teen age group. Fancy or almost-plain in hard-wearing rayon jersey. Sizes 8 to 14. ..... **.49**

CHILDREN'S THRIFT VALUES!

Children's Blue Jeans
Hard-wearing sanforized blue jeans, boxer style. Detachable shoulder straps, double knee. Sizes 3 to 6x. **1.69**

Nylonated Polojamas
Extra-wear in children's fleecy cotton, 2-piece polojamas. Nylonated to make them wash better and last longer. Gay motif on front. Sizes 2 to 6. .... **1.79**

Girls' Cotton Blouses
Sanforized white broadcloth blouses. Eyelet trimmed at throat, front, and short-sleeved. For school, for play, anytime. Sizes 3 to 6x. **1.59**

Corduroy Overalls
A basic garment at a very basic price. Fine-wale corduroy overalls, elasticated back, bib style, in red, blue, green and brown. Sizes 2 to 6. ..... **1.98**

Infants' Flannelette Gowns
Daintily made little gowns for the very first sizes, in shrink-resisting flannelette with floral motifs. ..... **.49**

EARLY SHOPPERS SPECIAL

Reg. 1.00 Boys' Faded Blue Jeans
Boys' 8-oz. faded blue denim jeans. Zipper, belt loops, 3 pockets. Sizes 2 to 6x. **1.19**

Cotton Underwear
Fine knit cotton underwear briefs and vests. Boys' or girls', for year-round wear. Magnificent value for sizes 2 to 6. ..... **.39**

Infants' Sleepers
Excellent value for tots who are out of the nightie stage. Drop-seat, button-back, one-piece sleepers, in fleecy cotton. Sizes 1 to 3. ..... **1.49**

Children's Blazers
Good-looking melton blazers for smart holiday or school wear. White piping trimmed. 3 pockets. Navy or red.
Sizes 3 to 6x. .. **3.98** Sizes 8 to 14. .. **4.95**

EARLY SHOPPERS SPECIAL

Reg. .79 Boys' Cushion Sole Socks
Nylon for wear, cotton for comfort. Fine blended yarn. Solid colors in these socks for active young feet. Sizes 7½ to 10. ..... **.39**

Long-Wearing Shoes
Sturdy stitchdown construction for added strength, stitched composition soles, rubber heels. 2 styles—monk strap or moccasin vamp. Dark brown. Boys' sizes 1 to 5½. **4.99**

Children's, Misses' Oxfords
Four popular styles — in smooth kip leather with composition outsoles, non-scuff tip blucher, imitation moccasin vamps and plain toed bluchers. Brown, burgundy. Sizes 8½ to 3. C and E widths. ..... **4.50** to **5.95**

THRIFT VALUES FOR YOUR HOME

Kenwood Blankets
Of pure virgin wool. "Ramcrest" ... satin bound blankets, beautifully boxed. Pre-shrunk. Warmth without weight. White, rose, yellow, blue, green, cedar, peach, wine and turquoise. Size 72 x 84. ..... **13.95**

Fine Kenwood Blankets
Famous. Light-weight, cozy warm, satin bound. Washable, pre-shrunk, attractively boxed. Green, rose, yellow, blue, hunter red. Size 72 x 84. **17.50**

Flannelette Blankets
First quality flannelette, softly napped both sides, firmly whipped ends. Colors of white-blue, white-rose.

Size 60 x 90.	5.95
Size 70 x 90.	6.50
Size 80 x 90.	7.50

CONVENIENT HBC CREDIT AVAILABLE
Any item or group of items totalling $15 or more may be purchased on the convenient HBC Budget Plan. 10% down (minimum $5) is all that is required, and the balance in convenient monthly installments.

Linen Tea Towels
Large-size linen towels; fully absorbent. Bleached white with blue, red or green stripes. ..... **.69**

EARLY SHOPPERS SPECIAL

AMC Refrigerator—reg. 279.50
9.2 cu. ft. floor display model; slightly marked. 1 only, at **259.50**

RCA Victor Radio
5-tube mantel radio in colorful plastic cases. Clearance **24.95**

5 pc. Chrome Suite
Slightly marked table, washable plastic covered chairs. Clearance **59.50**

Wabasso Sheets
Well known wherever quality is the buy-word. Smooth finish, finely woven Wabasso sheets and pillow cases — Bleached to a snowy-white. Look for the brand of quality and craftsmanship.

"Family Brand." Size 72x100.	8.95
"Family Brand." Size 81x100.	9.75
"Slumbertex Brand." Size 81x100.	10.50

Plastic Draw Drapes
Beautiful draw drapes, 108 inches by 84 inches, that really look like something. Only a few pairs left at this low, low price. Scenics, abstracts and florals. **3.50**

Indian Blankets
"Esmond" quality, cotton eiderdown blankets. Authentic Indian designs; reversible. Colors of brown, blue, yellow, red. Large size. **5.79**

Feather Pillows
For your sleeping comfort. Generous sized feather pillows; attractive feather-proof ticking. Size about 19" x 26". **3.50**

Satin Comforters
Luxurious satin comforters. Wool filled for warmth without weight, cord edge for attractive appearance. Color combinations of of red-yellow, blue-yellow, green-lime, or solid shades. Size 60 x 72. ..... **10.95**

EARLY SHOPPERS SPECIAL

SUNBEAM MIXMASTER Reg. 59.95
Famous Sunbeam Mixmaster with juicer. Complete w heat-resistant mixing bowls. **49.50**

THRIFT VALUES FOR MEN!

Men's Plain T-Shirts
No droop, no sag! Always smartly fitted, these handsome T-shirts have the famous interlock neckband, elastic reinforced. — Tan, blue, yellow, white, all with pocket. Sizes S, M, L. **1.50**

Men's Swim Trunks
Colorful rayon lastex, built-in elastic supporter make these smoothly finished trunks a favorite for beach and water sports. Black, grey, bright blue, wine, yellow. Sizes 30 to 38. ..... **2.95**

Men's Cotton Work Shirts
Neat fused collar, epaulets, smartly-tailored double pockets make this fine shirt one of the season's best buys. Color fast and sanforized; in grey or khaki. **2.98**

Gabardine Sport Shirts
Neat, dressy sport shirts in smart blended gabardine. Convertible styling — may be worn as soft collar, or with collar stays. Bright blue, rust, tan, light green, wine. Sizes 14-17½. **4.95**

Boys' Nylon Socks
Enthusiastic mothers tell us it's nearly impossible to wear these out! 100% nylon in colorful assorted stripes, to guarantee comfort and wear. Tub-fast, quick-drying. Sizes 7 to 10½. Pair ..... **.69**

Boys' Caribou Jeans
Sturdy 9-oz. denim, bar-tacked and rivetted at points of strain. Sanforized for trouble-free washing.
Sizes 6 to 12. .... **3.39** Sizes 14 to 16. .. **3.95**

Men's Broadcloth Pyjamas
Comfortable, roomy cut in fine cotton broadcloth. Sanforized for trouble-free washing, continued fit. Fast colors in stripes, plain shades. Sizes 36 to 44. ..... **4.95**

Baycrest Fall Hats
Quality felt in the most-wanted seasonal shades. Autumn brown, birch, pearl grey, regal blue. See them at the Bay today. Sizes 6⅞ to 7½. **5.95**

Men's Worsted & Gab. Suits
Take your choice of these quality-tailored, all-wool suits on display in the Bay men's wear. Pick from a wide range of handsome colors. Two-piece suits, single or double-breasted. Sizes 36 to 44. .... **59.50**

Triple-Knee Jeans
The famous blue denim jean with three lives! Tear off the extra knee patches as they wear out. Sanforized, with zipper fly. Bar-tacked and rivetted at strain points for longer wear. Sizes 6 to 12. .... **2.89**

Boys' T-Shirts
Fine cotton, many with elastic and interlock neck to assure good fit. White, blue, yellow, tan. Tub-fast colors for easy washing. Sizes 6 to 14. ..... **$1**

Boys' Washable Gab. Pants
New! This handsome nylon blend gabardine, guaranteed washable, will hold its original high finish after pressing. Absolutely will not shrink. Dark blue, light blue, grey, brown, with self-belt. Sizes 6 to 12. .... **4.95** Sizes 14 to 16. **5.95**

2134

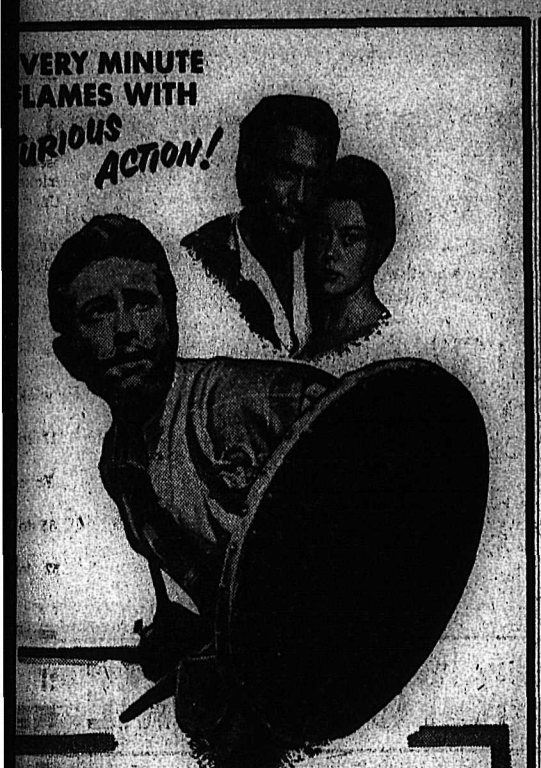

Walt Disney's

REBEL, LOVER, OUTLAW... Chief of the clan of fighting MacGregors... His true exploits dwarfed the deeds of fiction!

Rob Roy

THE HIGHLAND ROGUE

RICHARD TODD and GLYNIS JOHNS

Today

Technicolor

Walt Disney's
25 minute musical comedy cartoon
"PECOS BILL"
color by TECHNICOLOR

starring ROY ROGERS with SONS OF THE PIONEERS

Civic

WIN A FREE DOUBLE PASS TO "ROB ROY"

Read the ads carefully on this page. Go in and answer the question and win a free double pass to "Rob Roy."

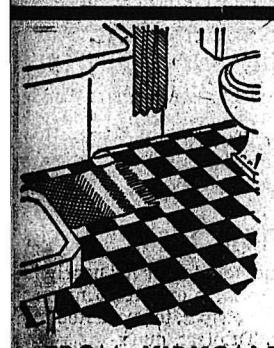

Nairn's Standard

INLAID LINOLEUM TILES

FROM KIRKCALDY, SCOTLAND

11 Marble and 9 Jaspe Patterns to choose from. 9" x 9" tile. Each ..... 15¢

5 FREE PASSES TO "ROB ROY"

The first five adult customers to come into our store and answer correctly the following question will receive a double free pass to "Rob Roy."

QUESTION:
"What was Rob Roy's last name?"

BURNS
Lumber Company
"Everything for the Builder"
PHONE 1180 — 602 Baker St. Nelson, B. C. — PHONE 1181

For a Fine Evening of Entertainment See

"ROB ROY"

To Recapture Those Glorious Moments Get a ROB ROY ALBUM by Capitol

The first five adults coming into our store and answering the following question correctly will receive a free double pass to "Rob Roy."
Who Plays the Part of Rob Roy?

Nelson Electric Co. Ltd.

GENERAL ELECTRIC
AUTHORIZED DEALER
574 Baker St. — Phone 260

"Rob Roy"

Would Have Been Delighted With

SEAFORTH

Shaving Cream 75¢
Shaving Lotion $1, $1.75
Hair Groom $1.75

For the Bonnie Lass

Scotch Heather Cologne
$1.75

FREE PASSES

To the first five adult customers to come into our store and answer correctly the following question will go a double free pass to "Rob Roy".

Question:
"What was Rob Roy's last name?"

CITY DRUG

REXALL PHARMACY
456 Baker St. — Phone 34

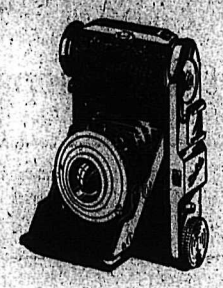

We Carry a Complete Stock of All Popular

Cameras and Films

PASSES TO "ROB ROY"

The first five adult customers who enter our store and answer correctly the following question will receive a double free pass to "Rob Roy".

Question:
"Where did this king of England come from?"

Stevens Studio

659 Baker Street
PHONE 1205

WHEN YOU DO IT YOURSELF—
You Can Rely On

Spred Satin

A GLIDDEN PRODUCT

- Economy With Quality
- The Only 100% Latex Paint
- Guaranteed Washable
- 180 Colors To Choose From
- 4800 Various Color Combinations

EXPERIENCE IS NOT NECESSARY as SPRED SATIN will cover any surface giving that professional finish.

FREE DOUBLE PASSES TO 'ROB ROY'

The first five adults to come into our store and answer the following question correctly will receive a free double pass to "ROB ROY."

QUESTION:
"Where did this King of England come from?"

Fred W. Carmichael

407 Hall St. — Phone 379

ARMSON'S

Round-Up Room

"FOR YOUR EATING PLEASURE"

Open 11:30 a.m. to 11:30 p.m.

A visit to Nelson's smartest dining room is always a memorable occasion either before or after your theatre party.

The first five customers who come into our dining room and answer correctly the following question, will receive a double pass to "Rob Roy."

QUESTION:
"What King of England reigned during Rob Roy's battles with His Majesty's troops?"

Armson's Cafe

696 Baker St. — Phone 391

FREE Double Passes

TO "ROB ROY" AT THE STORES ADVERTISING ON THIS PAGE

For a good show see

"Rob Roy"

and for

THRIFTY FURNITURE VALUES

Shop at FREEMAN'S Semi-Annual

CLEARANCE SALE

The first five adults who come into our store and answer the following question correctly will receive a free double pass to ROB ROY.
What fighting clan was Rob Roy chief of?

FREEMAN'S

Rob Roy Is Here—

But you don't have to be Scotch to realize the wonderful value offered in these

Viyella Tartan Shirts

If they shrink, we replace.

PRICED AT $13.50

FREE DOUBLE THEATRE PASSES

The first five adult customers to come in to our store and answer correctly the following question . . . . . will receive one double pass to "ROB ROY."
In what century did Rob Roy wage his clan war with England?

EMORY'S Ltd.

THE MAN'S STORE

Save Bawbees

With These Thrifty Buys!

- Maconachies Scotch Smoked Kippered Herrings
- Cross and Blackwells Scotch Herrings In Tomato Sauce
- Scotts Highlander Oatcakes
  12 oz. tins
- Gray Dunn's
  Assorted Biscuits
  Digestive Biscuits
  Milk Chocolate Fiji
  Milk Chocolate Cocoanut
- MacFarlane Langs Assorted Biscuits
  In attractive tins
- Keillers Dundee Marmalade
  12 oz. stone crocks.

LEMON CHIP MARMALADE, 12 oz. jars.
JAMS IN VARIETY.

FREE DOUBLE PASSES TO 'ROB ROY'

The first five adults to come into our store and answer the following question correctly will receive a free double pass to ROB ROY.

QUESTION
What great prime minister of England was in office during Rob Roy's clan battles?

★ STAR ★ GROCERY

PHONE 10 — H. A. D. Greenwood — 488 BAKER ST.

"It Pays To Buy Quality"

CUSTOM GRADE
Jim Mills

TOPS IN QUALITY
TOPS IN COMFORT

Airfilm Shoes

FOR MEN

Completely pneumatic from heel to toe. Black, brown calf balmoral oxfords.

$18.95

Sizes 6 to 11. C and E Widths.

FREE DOUBLE PASSES

The first five adult customers to come into our store and answer correctly the following question will receive a double free pass to "Rob Roy."

Question: "What great prime minister of England was in office during Rob Roy's clan battles?"

R. ANDREW & CO.

LEADERS IN FOOTFASHION
Established 1902

Rob Roy Would Have Enjoyed These

SCOTCH MINTS

At Only

35c the ½ lb.

or

EDINBURGH ROCK
In Packets
45¢ - 65¢ - $1.20

Also

Hazelnut Whirls
Made in Bonnie Scotland
75c the ½ lb.

5 — FREE PASSES — 5

The first five customers who come into our store and answer correctly the following question will receive a double free pass to "Rob Roy."

Question:
"What was Rob Roy's last name?"

RANNIGER'S Candies Ltd.

PHONE 237
466 BAKER ST.

DON'T MISS "ROB ROY" . . .
If it's going to be a rush to get to the show, we recommend you try our . . .

- Hot Roast Chicken
- Baked Spare Ribs
- Freshly Made Salads

Or Any One of the Complete Range of Delicatessen We Carry To Save You Hot Weather Cooking and Time

FREE PASSES TO "ROB ROY"

The first five adult customers to come in to our store and answer correctly the following question, will receive a double pass to "Rob Roy."

QUESTION:
"Where did this King of England come from?"

BUTCHERTERIA News

464 Baker — Phone 527

SEE "ROB ROY"

But for a thrifty buy in a good used car
See

NELSON TRANSFER

★ 1952 CHEVROLET SEDAN
Conditionaire.
Seat covers. $1650

★ 1952 DODGE SEDAN
Conditionaire.
Good tires. $1450

★ 1951 PONTIAC SEDAN
Seat covers.
Radio, conditionaire. $1450

★ 1951 CHEVROLET SEDAN
Motor overhauled.
Metallic green. $1400

★ 1950 CHEVROLET SEDAN
Good condition. $1100

FREE . . . 5 PASSES TO "ROB ROY"

The first five adult customers to come into our garage and service station and answer correctly the following question, will receive a double pass free to "Rob Roy."

QUESTION:
What was Rob Roy's last name?

NELSON TRANSFER
COMPANY LIMITED
phone 35

LOCATED AT 323 VERNON STREET

Around the KOOTENAY in Sport

By SYLVIA SHORTHOUSE

As a beginner, what do I think of the game of golf? What does any beginner think of any new game: that its a challange, first of all, seemingly unconquerable, very often discouraging, and in this case expensive. But the thrill of betterment with each trak around the course is the real enticement to the game.

After two or three days of fanning and topping balls, and digging up the fairway, the first long drive, even though it may be in the woods or tall grass, creates a bubble of enthusiasm for the frustrated beginner.

Not having had the cnance to take advantage of the lessons for beginners at the golf course in the evenings, I've had to plug along at my own pace, taking heed of the odd word of wisdom thrown my way by the more experienced members of the golf club. I've received smatterings of information and hints on stance when driving, left arm swing, keeping my head down, following through, lining up for the putt, use of the proper club at the proper time and the art (I am convinced it is an art) of avoiding those dreaded and numerous out-of-bounds areas. There seems to be so many helpful hints that often I find myself concentrating on one hint and neglecting the others.

COACHING TELLS

But the most valuable informal lesson I received was from an elderly gentleman whom I met on the practice fairway. In 15 minutes he taught me the correct swing and nothing more. At the end of the lesson he introduced himself as a pro from a club in Vancouver. After his short lesson, which he said would be sufficient for any beginner, I made the next hole in one above par.

Like any other sport, its the practice that makes the golfer. As they say, you can't drive a car by reading a book of instructions. The game for me holds more than its share of thrills. I may make one good drive out of five attempts, or sink a ten foot putt after ten attempts, but that moment of success, through individual effort, will highlight my practice round.

With envy I watch the experienced golfers drive the little white ball into the distance, see them sink a putt from the edge of the green, and with little effort send the ball flying through the air by the use of an iron, wondering if I will ever reach their status. And then I remember; they were beginners at one time as well, and they surely know the course of the weary beginners. Contented, I go back to look for the ball I lost on number four.

Legion, Rotarians And Kinsmen Win

The Pony League Legion club downed the Knights of Columbus 8-5 Tuesday night at Queen Elizabeth Park while in Wednesday night action in the Little League Rotarians took the measure of the Gyros 11-7 and Kinsmen won over Kiwanis 6-3.

Lloyd Atwell of Kaycees pitched a three hitter in taking the losss. He needed help from Ken Blakeman in the final frame.

Atwell walked nine and struck out six while Blakeman gave up one hit and walked two. The winner, Gordon Wood of the Legion gave up six hits and struck out seven. He walked three and needed help to finish with Tommy Balfour coming in to salvage the win.

Both Wood and Stan Holmes helped the cause by blasting triples.

Brian McLeod pitched a neat seven-hitter at the Gyros and was aided to the win by a homer off the bat of Dennis Bond. He struck out six and walked two.

Bruce Blakeman was the loser, giving up 11 hits. He gave up four walks and struck out eight.

Dick Gelinas continued on his winning skein as he set the Kiwanis club down with four hits. His fast ball was working to perfection and he steamed it past the batters for a total of 12 strikeouts.

Goldsbury was the losing chucker giving up four hits, two walks and striking out five. He was aided by Hugh Hooker who gave up three hits, walked four and whiffed three.

Moore Retains Crown With Stunning 14th Round Finish

By JACK HAND

NEW YORK (AP) — Archie Moore, with his light heavyweight title fast slipping from his grasp, roused himself to stop speedy Harold Johnson on a technical knockout Wednesday night in 56 seconds of the 14th round at Madison Square Garden.

The 37-year-old champion swarmed over Johnson in a savage attack as the 14th round began.

Archie the gypsy, who has a new home town every week, drove home a right to the jaw, a left, a right and another left in rapid fire action and the stunned Philadelphia Negro sank on his back in his own corner.

Johnson, dazed and bewildered, managed to scrape himself off the canvas at about the count of six but referee Ruby Goldstein carried the count to eight before he let Moore go after him again. Apparently he forgot that the automatic eight-count rule was not in effect in a title scrap.

CLOSES IN SWINGING

With a chance to save his title, Moore moved in on the bewildered Johnson with both hands. When it was obvious Johnson was in no shape to continue, Goldstein called a halt.

In the 10th round the champion had been on the deck from a right hand punch. Although he appeared to be up at three or four, the count mounted to six before the bell rang.

The sudden ending stunned the crowd of 8327 which paid $34,024. Johnson had been albe to handle Moore in the earlier rounds. A fast moving target with his quick hands, the 26-year-old challenger piled up points and tied up the always-aggressive Moore.

Johnson, who had lost three of four previous non-title bouts to Moore, had an 8-5 edge on the card of judge Artie Aidala and a 6-5-2 margin on referee Goldstein's sheet going into the 14th. Judge Bert Grant had it even in rounds 6-6-1 with Moore ahead on points 9-8. The Associated Press score showed Johnson on top 7-5-1.

SURPRISED EXPERTS

Moore, a 5-to-1 favorite, had surprised the experts by coming in at 173 pounds after scaling 189¼ pounds as recently as June 7. Johnson weighed 172¼, also a bit lighter than expected.

Johnson's quick jab and his fast hook to the jaw got him off to a fast start while Moore, always moving in, missed with his overhand, cleaver right. At one stage Archie swung so hard and missed so badly that he spun in mid-ring, stumbled and his right glove grazed the floor.

Although Johnson's steady stream of blows had annoyance value, Moore picked off plenty with his arms and gloves.

For the night's work, Moore will get 40 per cent and Johnson 20 per cent of the gate. According to reports, Moore will get 60 per cent of the $50,000 television money or $30,000 while Johnson gets none. The bout was televised nationally with the New York area blacked out. It was heard on radio in New York.

Moore now has won 13 in a row and had a career record of 118-19-5 with 81 knockouts in 142 pro bouts since 1936.

It was Johnson's sixth defeat in 54 bouts and the second time he was stopped. Jersey Joe Walcott, who also knocked out Johnson's father before him, had stopped him in 1950. Johnson had won 18 in a row going into his first title fight.

Three Teams Set For West Kootenay Fastball Playoff

With the first scheduled game of the West Kootenay playoffs for the Sparling Trophy only a few days away only three teams —Nelson, Trail and Salmo have sent in their entry fee, Helen Kanigan, secretary for the playoff reported Wednesday night.

As yet no word has been received from the fourth club in the senior women's playoff, Rossland who were to start their best of seven semi-final series against Salmo in Salmo Sunday.

"It is expected they will have their entry in within the next few days," said Miss Kanigan.

As yet no word has arrived as to how the round robin series in Trail is working out. This will have to be divided shortly in order for the winning team to be ready to meet the Nelson Royals. Their first game is to be played in Nelson, possibly next Tuesday at the Recreation Grounds.

Both semi-finals will be the best out of seven with the final also running the same length.

The Royals are the defending champions as they have captured the prized trophy the last two seasons in a row and have been the winners nine times in the last 10 years. Castlegar Kats of 1951 were the only other team to come out on top in that time.

Amateurs Tune Up For 4 Championships

LONDON, Ont. (CP)—Amateur golfers from Canada, the United States and Mexico tuned up Wednesday in a chilling wind over the tricky London Hunt Club course for 10 days for four championships.

Today and Friday, the U.S. defends its Americas Cup team championship against Canada and Mexico. Saturday the Willingdon Cup interprovincial team title, won by Ontario last year, goes on the Canadian junior crown. Next week, singer Don Cherry of Wichita Falls, Tex., defends his Canadian amateur championship in a field of 185.

Cockell Expects To Meet Marciano in June

SOUTHAMPTON, England (AP) — Don Cockell, British heavyweight boxing champion, returned from the United States Wednesday confident he will meet Rocky Marciano in a world championship bout next June.

Cockell moved into line for a possible crack at Marciano by stopping Harry Matthews in seven rounds of a scheduled 10-rounder at Seattle July 31. It was the third time the fighting farmer from Sussex had beaten Matthews — twice in Seattle and once in London.

Manager John Simpson said "everybody in America is talking of Cockell as the logical contender for Marciano" after the champion's fight with Ezzard Charles Sept. 15.

British Rifle Team Member Scores Highest

SOUTH MARCH, Ont. (CP)—A. J. Tetlow, 25, a member of the British rifle team, Wednesday was counted the winner of the Gibson Cup at the 86th annual Dominion of Canada Rifle Association prize shoot.

The cup is presented to the marksman who posts the highest scores in the Bankers' and Connaught matches.

Tetlow posted the only perfect score of 200, scoring a possible 100 in each of two matches. The Bankers' match is fired from 300 and 600 yards and the Connaught from 300 and 500 yards.

Three other marksmen tied with scores of 196. They are Sgt. G. W. Carquafarson, Kamloops, B. C.; Cpl C. C. Johnson, Ottawa; and Capt. H. H. Cooper, another member of the British rifle team.

Chadwick Will Try Again

VICTORIA (CP) — Swimmer Florence Chadwick leaves Victoria today, three days after her failure to conquer the Strait of Juan de Fuca.

The famed swimmer had tea with Lieutenant-Governor Clarence Wallace and Mrs. Wallace Wednesday and discussed her unsuccessful attempt to swim the 18½ mile stretch of chill water between Victoria and Port Angeles, Wash.

Meanwhile, it is reported Miss Chadwick's team is already making preparations to train here next year in a second attempt at the swim.

Miss Chadwick said "I'll be back. I love a challenge, and I'm not going to let those ol' debbil straits beat me."

Miss Chadwick is due in New York Aug. 16 for a television appearance. From there she heads for Fort Niagara, N.Y., to start training for her attempt at the 32-mile swim across Lake Ontario which will be a feature of the Canadian National Exhibition.

British Cricket

LONDON (Reuters) — Close-of-play scores in first-class cricket matches Wednesday in the United Kingdom:

Rutlandshire and Leicestershire 134 and 40 for one, Canadian Tourists 98.

Middlesex 126 and two for no wicket, Warwickshire 61.

Gloucestershire 42 and nine for one, Derbyshire 216.

Hampshire 59 and 30 for no wicket, Lancashire 112.

Somerset 157, Glamorgan 117 for four.

Royal Navy 136, Royal Air Force 175-for-nine.

Leicestershire 108, Surrey 188 for four.

Kent 346, worcestershire 52 for no wicket.

Essex 106, Yorkshire 330 for six.

Robin Hood Bike Contest Winner!

Patsy Townsend, 7th St., Nelson, is shown here with a leading English 3-speed racer she won on the Robin Hood Bike Contest.

Patsy Townsend answered the question asked on the show correctly, and included a box-top from a Robin Hood product with her entry.

The Robin Hood Contest is easy to enter, and every boy and girl has a chance to win. Every week, a simple question is asked on the Robin Hood Show. The question for next Saturday is "What is the capital city of Canada?" Contestants are asked to send in their answer, with their name and address, along with a guarantee certificate or box-top from any Robin Hood product. Send entries to: The Robin Hood Bicycle Contest, care of CKLN, Nelson. Every week, a shiny new English bicycle will be given away to a lucky boy or girl with the correct answer.

You'll have no trouble getting guarantee certificates and box-tops to enter as often as you wish. That's because these quality products, Robin Hood Flour and Robin Hood Cake Mixes, are Canada's biggest sellers by far.

The Robin Hood Show is heard weekly on Saturday morning at 9:45 over Station CKLN, Nelson.

Rich Ferguson Named Outstanding Athlete

RICH FERGUSON
. . . ace Canadian miler.

VANCOUVER (CP) — Ace Canadian miler Rich Ferguson of Toronto Wednesday was named Canada's outstanding male athlete.

Fred Rowell, chairman for track and field, Amateur Athletic Union of Canada, announced that the 23-year-old Toronto runner has been awarded the Norton Crowe Trophy, awarded annually to the outstanding athlete in track, field, boxing, wrestling, weightlifting and gymnastics.

Ferguson astounded Canadian track circles Saturday by running the mile in 4:04.6, finishing third behind England's Roger Bannister and Australia's John Landy in the British Empire Games "mile of the century."

His time is a Canadian native record, 6.4 seconds better than the previous mark set by Bill Parnell of Vancouver.

Ferguson, a student at the University of Iowa, is also adept at the two-mile and half-mile distances. In the games half-mile last week he equalled the Canadian native record of 1:52.7.

Mr. Rowell also announced selection of 18-year-old gymnast Edward Gagnie of Windsor, Ont., for the Viscount Alexander Award presented annually to the outstanding Canadian junior athlete.

Mr. Rowell said that British Columbia's sensational sprinter Terry Tobacco of Cumberland, was runner-up to Gagnie. The young Windsor gymnast made a clean sweep of the Canadian gymnast championships held here prior to the games.

Charlie Ross Smallface was named winner of the Tom Longboat Trophy for the outstanding Indian athlete. He was identified only as a member of the Blood Indian reserve of Alberta and the Northwest Territories.

Williams Sluggs Two Homers for 10-1 Win

By The Canadian Press

Ted Williams, generally recognized as baseball's greatest modern day hitter, hammered two home runs in Boston's 10-1 victory over Washington Wednesday to tie Johnny Mize for sixth place in the all-time major league home run derby.

The slender slugger smashed his homers in the first and third innings, each time with a man on base, to give him 22 for the year, and 359 in 11½ active campaigns with the Red Sox. It left him only two behind Joe DiMaggio's total of 361. Williams appears to have only a slim chance to place higher than fifth. Lou Gehrig occupies that position with 494.

While Boston was walking off with the daylight affair of its afternoon-night doubleheader against Washington, the top three teams in the American League continued on the victory trail.

The pace-setting Cleveland Indians took advantage of a couple of Detroit errors to score two gift runs and defeat the Tigers 2-0. The runner-up New York Yankees remained three games behind the Indians, vanquishing the Philadelphia Athletics 3-1 for the ninth time in 11 meetings. Chicago's White Sox took a 1-0 decision over Baltimore as Virgil Trucks bested Bob Kuzava in a brilliant pitching duel.

All National League teams with the exception of the idle New York Giants and Pittsburgh Pirates were scheduled to play Wednesday night.

GETS GIFT VICTORY

Mike Garcia threw a four-hitter at Detroit for his 14th Cleveland victory against five defeats but he needed help from a leaky Tiger infield to gain the decision over Steve Gromek.

Both Cleveland runs came in the second inning and were unearned. Al Rosen walked. Dave Pope hit a potential double play ball to first baseman Wayne Belardi, whose throw pulled shortstop Harvey Kuenn off second base for the first error. Kuenn then threw wild to first. The ball landed in Cleveland's dugout, allowing Rosen to score and Pope to reach third.

Pope scored as Kuenn threw out Sam Dente.

Homers by Yogi Berra and Joe Collins helped Harry Byrd register his seventh victory of the season, his third over the Athletics. Byrd held his former mates to four hits and fanned seven. John Gray, rookie Philadelphia righthander, allowed only seven hits but walked nine.

Trucks posted his 17th victory, tops in the American League, and turned in his fifth shutout despite nine hits by Baltimore. Kuzava, former Yankee southpaw making his Baltimore debut, gave up only four hits before bowing out for a pinch hitter in the eighth. Three of the hits, however, came in the first when the White Sox scored their lone run. Nellie Fox singled and moved around on singles by Minnie Minoso and George Kell.

Four of the Red Sox' 13 hits were home runs. In addition to Williams' pair of circuit clouts, Jimmy Piersall and Billy Consolo also found the range as rookie Tom Brewer went the distance for his eighth success. The victory tied the Red Sox with Washington for fifth place.

BASEBALL SCORES

By The Canadian Press

AMERICAN LEAGUE

Washington .. 100 000 000—	1	4	2
Boston ..... 202 014 01x—	10	13	0

Marrero, Stewart (5) and Oldis; Brewer and Wilber. L—Marrero. Hrs — Washington: Yost; Boston: Williams (2), Piersall, Consolo.

Philadelphia .. 000 001 000—	1	4	2
New York ..... 101 000 01x—	3	7	0

Gray and W. Shantz; Byrd and Berra. HRs — New York: Berra, Collins.

Cleveland ..... 020 000 000—	2	3	1
Detroit ..... 000 000 000—	0	4	3

Garcia and Hegan; Gromek, Miller (9) and House. L—Gromek.

Washington ... 001 000 103—	5	8	1
Boston ..... 000 100 120—	4	9	1

Schmitz, Pascual (9) and FitzGerald; Clevenger, Hurd (4), Hudson (8), Kinder (9) and Wilber, Owen (8). W—Schmitz; L—Kinder. HRs: Boston—Jensen, Piersall.

NATIONAL LEAGUE

Chicago ..... 000 000 001—	1	8	2
Cincinnati ..... 010 202 21x—	6	9	1

Hacker, Davis (6), Zick (8) and Garagiola; Fowler and Bailey. L—Hacker. HRs: Cincinnati—Kluszewski 2, Greengrass 2, Bailey.

Brooklyn ..... 000 102 000—	3	9	0
Philadelphia .. 200 000 000—	2	7	0

Loes and Walker; Dickson and Burgess. HR: Brooklyn—Snider.

INTERNATIONAL LEAGUE

Richmond 3-11, Ottawa 4-3
Rochester 3, Buffalo 2

AMERICAN ASSOCIATION

Indianapolis 3, Columbus 6
Kansas City 1, Charleston 6
St. Paul 7, Toledo 4

NOT MUCH THUNDER

The Arctic area of Canada has fewer thunderstorms than any other part of the country.

Nelson Leafs In Fruitvale Tonight

The Nelson Maple Leafs will travel to Fruitvale tonight where they will take on the Fruitvale seniors in an exhibition game.

It is expected that coach Bob McNabb will have star chucker Les Hutty starting on the mound with Marsh Severyn being held in reserve.

Severyn will likely play first with McNabb at second, Dunc Kennedy will play at short with third place being a toss-up between several players.

In the outfield Ernie Gare will patrol left with Frank Hutty in centre and Ken White in right. Al Larsen will likely catch.

BRIGHTWOOD GOLF CLUB N.S. (CP) — Marlene Stewart coasted into the third round of the Canadian women's open golf championship Wednesday on a series of deadly accurate drives that eliminated Roma Neundorf of Scarborough, Ont., 5 and 3.

FAST RELIEF FOR RHEUMATIC PAIN

MINARD'S "KING OF PAIN" LINIMENT

"EXPORT" CANADA'S FINEST CIGARETTE

and there's another Welcome for you...
CALVERT HOUSE

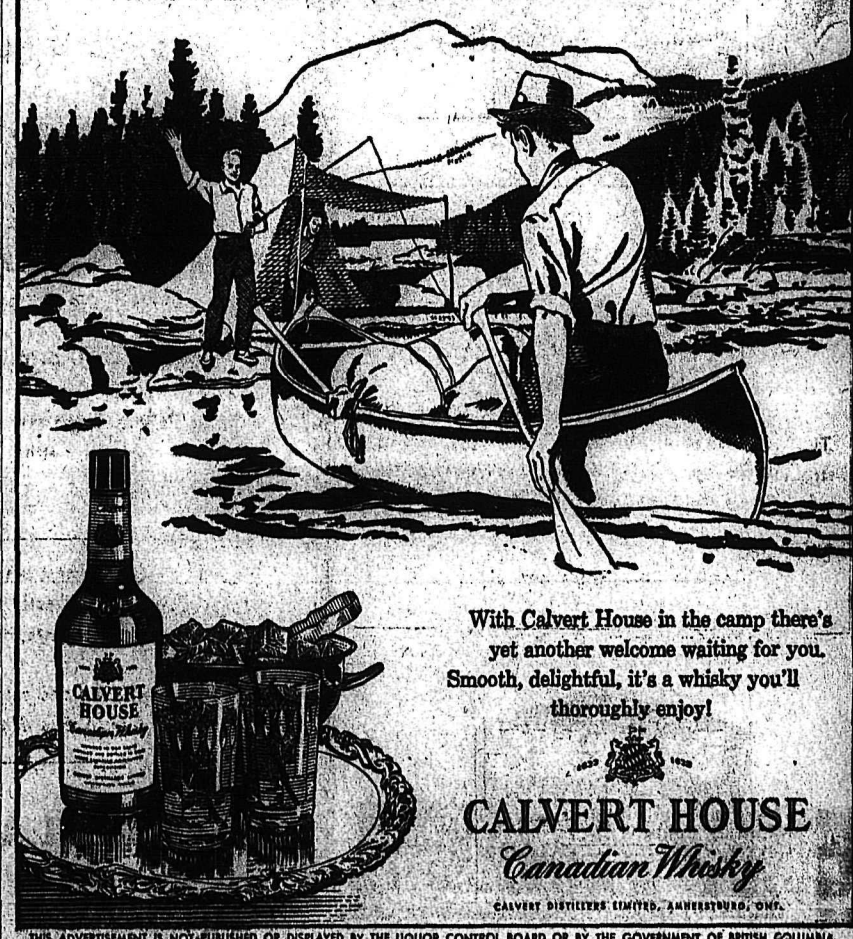

With Calvert House in the camp there's yet another welcome waiting for you. Smooth, delightful, it's a whisky you'll thoroughly enjoy!

CALVERT HOUSE
Canadian Whisky
CALVERT DISTILLERS LIMITED, AMHERSTBURG, ONT.

THIS ADVERTISEMENT IS NOT PUBLISHED OR DISPLAYED BY THE LIQUOR CONTROL BOARD OR BY THE GOVERNMENT OF BRITISH COLUMBIA.

2136

LI'L ABNER

HENRY

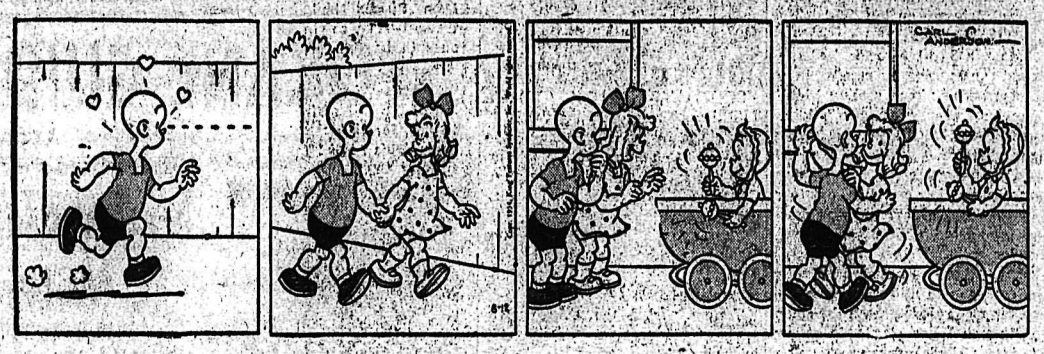

LONE RANGER

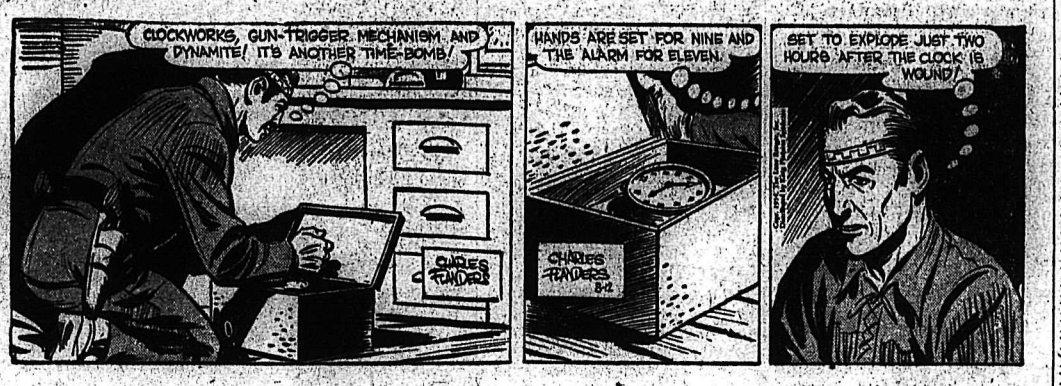

BLONDIE

SECRET AGENT

DONALD DUCK

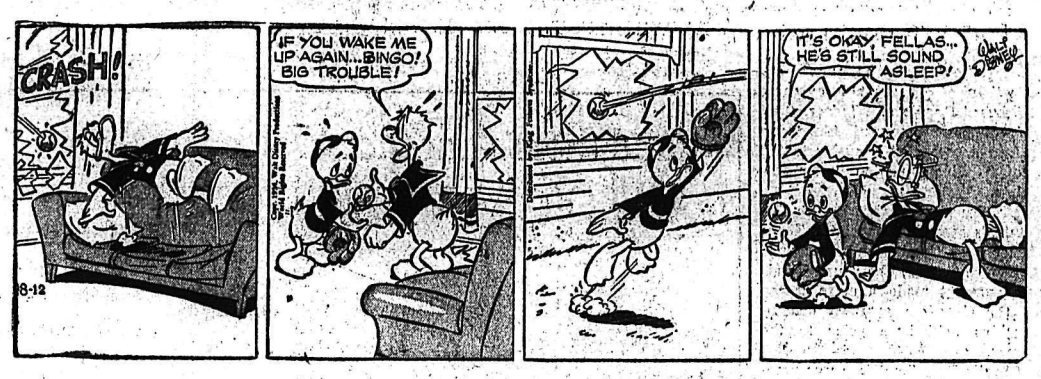

BUZ SAWYER

JIGGS

STOCK QUOTATIONS

The Daily News does not hold itself responsible in the event of an error in the following lists.

TORONTO STOCKS

(Closing Prices)

MINES	
Acadia Uranium	.12
Akaitcho	.78
American Y K	.10¾
Armistice	.13
Aunor	2.20
Barymin	2.17
Base Metals	.18
Belloterre	3.50
Bevcourt	.18
Bobjo	.22½
Bralorne	3.70
Broulan	2.45
Buffalo Ank	.60
Buff Can	.16
Campbell R L	7.45
Coast Copper	1.05
Cochenour	1.04
Cons Golden Ar	.22
Cons M & S	26.85
Cons Discovery	2.16
Croinor	.18
Delnite	1.03
Detta R L	12¼
Dome	15.75
Donalda	.40
Duvex	.20
Dyno	1.12
East Malartic	2.70
Elder Gold	.60
Estella	.16
Eureka	.97
Falconbridge	19.00
Frobisher	4.70
Geco	10.00
Giant Yel	8.15
God's Lake	.70
Goldcrest	.11
Golden Manitou	1.60
Kerr Addison	18.35
Kirkland Lake	.40
Labrador	9.75
Lake Dufault	.65
Lakeshore	5.80
Lake Wasa	.20
Leitch	.70
Lingman (new)	.13½
Louvicourt	.16½
Macassa	1.88
MacDonald	.54
MacLeod Cock	1.85
Madsen R L	1.75
Malartic G F	1.55
Marcus G	.13
McKenzie R L	.39
New Bidlamaque	.33¼
New Calumet	.55
New Lund	.15
New Larder U	.80
New Mylamaque	.25
Nipissing	2.54
Noranda	73.50
O'Leary	.14½
Osisko	.40
Pamour	.70½
Paymaster	.51
Pickle Crop	1.13
Placer Develop	28.00
Powell Rouyn	.64
Preston E D	4.05
Quebec Lab	.14
Queenston	.23½
Quemont	19.25
Radiore	.92
Roche L L	.15
San Antonio	1.40
Sherritt Gordon	4.60
Sigma M	5.55
Silvermiller	1.00
Silanco	.13½
Stadacona	.26
Starratt Olsen	.12
Steep Rock	7.50
Sudbury Cont	.17
Surf Inlet	.11½
Sylvanite	1.15
Teck Hughes	2.09
Thompson Lund	2.09
Torbrit	1.48
Trans Cont Res	.39
Union Mining	.18
United Keno	6.55
Ventures	18.65
Violamac	1.63
Waite Amulet	12.35
OILS	
B A Oil	25.50
Cal & Ed	12.00
Cdn Atlantic	3.55
Chemical Research	3.10
Del Rio	1.11
Federated Pete	3.50
Highwood Sr	.10½
Home	7.05
Imperial Oil	34.50
Kroy	.30
MacDougal Segur Ex	.10
Nat Pete	1.41
Okalta	1.22
Pac Pete	7.20
Royalite	11.50
Roxana	.12¼
United Oils	.85
INDUSTRIALS	
Abitibi	23
Algoma Steel	43¼
Aluminum	68¾
Argus	19½
Atlas St	13
Bell Telephone	44⅞
Brazilian	8
B C Elec 4¾s	102¾
B C Forest	7½
B C Packers B	11¼
B C Power A	23¼
Burl Steel	25½
Burns B	48⅞
Burrard A	8½
Can Cement	8½
Can Cement	129
Can Packers B	38½
Can Breweries	25⅞
Can Canners	27½
Kelvinator	21½
Lake of Woods	32
Laura Secord	16¼
Loblaw B	63½
Massey Harris	8¼
Moore Corp	8¼
Moore Corp	29¾
Page Hershey	64
Powell River	36⅛
Power Corp	45
Shawinigan	49⅝
Sicks Brew	29
Taylor Pearson	10⅛
Union Gas of Can	41¾
United Corp B	14¾
United Steel	13½
Western Grocers	46¾
Winnipeg Gas	11

Calgary Livestock

CALGARY (CP) — Prices were firmer in spots on offerings of 650 cattle and calves on the livestock market. Trade was active, with receipts mostly grass cattle and a few grain-fed butcher steers. Good and choice butcher steers were fully steady; a few lots of top-finished steers brought $22.60; good and choice butcher heifers were selling steady; good grass steers and heifers showing strength. Cows and bulls steady; stocker and feeder steers moving out readily at steady prices with the better quality of a few offerings reflected in prices.

Hogs gained 25 cents Tuesday at $26.75, A grade, and $20.75, live, for export; sows brought $13 to $13.50, live weight; good lambs sold for $19 to $19.25.

Good to choice grain-fed butcher steers $19.50 to $22.25; common to medium $13 to $19.

Good to choice butcher heifers $19 to $20.50; common to medium $11 to $18.50.

Good cows $10 to $11; common to medium $8 to $9.50; canners and cutters $4 to $7.50.

Good bulls $11 to $12; common to medium $9 to $9.50.

Good stocker and feeder steers $15.50 to $17; common to medium $10 to $15.

Good to choice veal calves $18 to $20; common to medium $13 to $17.50.

Vancouver Stocks

(Closing Prices)

MINES	
Beaver Lodge	.46
Bralorne	3.65
Canusa	.03
Cariboo Gold	.78
Estella	.15
Giant Mascot	.43½
Golconda	
Grandview	.16
Highland Bell	.40
Pac Eastern Gold	.13
Pend Oreille	4.25
Pioneer Gold	2.20
Premier Border	.04
Quatsino	.16
Reeves Mac	1.50
Sheep Creek	.71
Sherritt Gordon	4.50
Silver Ridge	.08½
Silver Standard	.75
Utica	.00½
Vananda	.02
Van Roi	.03
Western Ex	.45
Western Tungsten	.63
Yale	.38
OILS	
Anglo Can	4.50
A P Cons	.24
Cal & Ed	11.50
Can Anaconda	.08
Commonwealth	4.10
Home	6.90
Mercury	.07½
Mid West Gas	1.80
Okalta Com	1.22
Pac Pete	7.00
Peace River Gas	3.50
Royalite	11.00
Vanalta	.18
Vulcan	.25
INDUSTRIALS	
Captal Estates	5.00
Int Brew B	1.80

Beveridge Calls For World Police

EDINBURGH (Reuters) — Lord Beveridge, author of Britain's basic social security blueprint, calls for an effective international police force as the price that must be paid for peace.

The British Liberal party leader told 400 delegates from 22 non-Communist countries at the International Law Association conference here that an international court of justice demands an international police organization.

Dr. George Schwarzenberger, a German-born British delegate to the conference, said that to pretend the United Nations is preserving the peace of the world "is a lie and a travesty of the truth.

Pure Nickel Powder Developed, Ottawa

NEW YORK (CP) — Pure nickel powder and its by-product, ammonium sulphate, are now being produced commercially through a new chemical process developed in the Ottawa plant of Sherritt-Gordon Mines Limited, it was announced Wednesday.

The huge refinery, first of its kind in the world, was designed and constructed by Chemical Construction (Inter-American) Limited of Toronto. The process was developed and is controlled jointly by Sherritt-Gordon and Chemical Construction Corporation, a unit of American Cyanimid Company.

Market Trends

NEW YORK (AP)—Heavy trading accompanied a higher price swing.

Higher Canadian stocks were Canadian Pacific, up, Dome Mines, up, and McIntyre and Distillers Seagram, each up. International Nickel was unchanged.

TORONTO (CP)—Prices levelled off higher in light trading toward the close.

Industrial strength was in papers, motors, liquors, and financial institutions. Almost all gains were minor fractions. Also ahead were utilities, constructions and steels. Foods and manufactures were steady.

MONTREAL (CP)—Prices moved narrowly higher in moderately active trading.

Beverages and banks generally held firm, while carriers showed a narrowly mixed pattern. The remainder of the industrial market leaned forward.

LONDON (Reuters) — Prices advanced steadily.

Gilt-edged securities were firm. All sections of industrials showed advances. Kaffirs, diamonds, coppers and tins were wanted, but oils proved disappointing.

Dollar stocks followed the Wall Street trend.

Canneries Give Closing Notice

VANCOUVER (CP) — Complete shutdown of the British Columbia salmon industry by today was forecast Wednesday in the wake of a 48-hour notice of closure issued by cannery operators following a five-day walkout of tendermen.

Some 4000 cannery workers will be out of work.

The Fisheries Association of B.C. representing the operators, said the closure notice was made because the cannery workers, on instructions from their union, refused to process fish during the strike of the 641 tendermen.

A spokesman said the bulk of the fishing fleet has stopped fishing and since the shoreworkers will have no fish to handle, it was necessary to close down the plants.

Meanwhile, the United Fishermen and Allied Workers Union (Ind.) continued negotiations with the association in an effort to settle the tendermen's strike. The tendermen walked off their jobs in support of wage demands.

Metal Prices

NEW YORK (CP)—Spot prices: Lead, N. Y., .14.
Zinc, East St. Louis, .11.

Winnipeg Grain

WINNIPEG (CP) — Winnipeg grain cash prices:
Oats—No. 1 feed, .73⅝.
Barley—No. 1 feed, 1.05⅝.

CLASSIFIED ADS GET RESULTS
PHONE 144 FOR CLASSIFIED

ON THE AIR

CKLN PROGRAMS ... 1240 ON THE DIAL

THURSDAY, AUGUST 12, 1954

(Pacific Daylight Time)

7:00—News
7:05—The Early Bird
7:15—Rise 'n Shine
7:30—News
8:00—News
8:10—Sports News
8:15—Breakfast Club
8:45—Serenade
8:55—Woman's World
9:00—Warren's Wigwam
10:00—Carnation Entertains
10:15—Elwood Glover
10:45—News
10:50—Morning Music
11:00—Coleman Concert Hall
11:15—Homemaker Harmonies
11:45—Consumer's Corner
12:00—Swap and Shop
12:15—Sports News
12:20—News
12:30—Farm Broadcast
12:55—Today in History
1:00—Tops and Pops
1:15—Hollywood Calling
1:30—Specialty Shop
1:45—Musicale
2:00—Pacific News
2:15—Musical Matinee
2:30—Trans-Canada Matinee
3:15—Siesta Time
3:30—Sacred Heart
3:45—Afternoon Music
4:15—As Tunes Go By
4:30—Time for a Story
4:45—Camp Wilderness
5:20—Musical
5:00—Story Parade
5:15—Report from Parliament Hill
5:30—Swap and Shop
5:25—Road and Weather Report
5:30—Supper Club
5:45—Sports News
5:50—News
6:00—The Hit Parade
6:30—Cavalcade of Melody
7:00—News
7:15—News Roundup
7:30—BEG Report
8:00—Footloose
8:30—BEG Actuality
8:45—BEG Reporter
9:00—Concert Orchestra
9:30—Tapscott Singers
10:00—News
10:15—Midweek Review
10:30—Sports Roundup
10:45—Devotions
11:00—Around the Town
12:00—NEWS Night Cap

CBC PROGRAMS

FRIDAY, AUGUST 13, 1954

(Mountain Standard Time)

7:00—Fisherman's Broadcast
7:15—Musical Minutes
7:30—News
7:35—Musical Minutes
7:40—Morning Devotions
7:55—Musical March Past
8:00—News
8:10—Here's Bill Good
8:15—Breakfast Club
8:45—Anything Goes
9:00—BBC News
9:15—Aunt Lucy
9:30—Laura Ltd.
9:45—Music Shop
10:00—Morning Visit
10:15—Elwood Glover
10:45—Musical Program
11:00—A Man and His Music
12:15—News
12:25—Showcaes
12:30—Farm Broadcast
12:55—Five to One
1:00—HRH The Duke of Edinburgh
1:30—Afternoon Concert
2:30—Trans-Canada Matinee
3:15—Siesta Time
3:30—Programe Resume
3:45—News Bulletin
3:48—B. C. Roundup
4:15—A Date With Fred Hill
4:30—My Shipmate Jimmy
4:45—Wake of the West Wind
5:00—Current and Choice
5:15—HRH The Duke of Edinburgh
5:40—Int. Commentary
5:45—News and Weather
5:55—Have You deard
6:00—Bill Good Sports
6:15—Young Man With a Song
6:30—Songs of My People
7:00—News
7:15—News Roundup
7:30—BEG Report
8:00—Writers' Notebook
9:15—Win Renworth
8:15—Old Acquaintance
8:30—Music of the Commonwealth
9:00—BEG Actuality
10:00—News
10:15—The Rhythm Pals
10:30—BEG Report

DAILY CROSSWORD

ACROSS
1. To pursue
6. Impetus
11. Native of Rome
12. Per. to area
13. Affirms
14. Chests for sacred utensils (Class. Antiq.)
15. Journey
16. River (Fr.)
17. What every girl longs for
21. Jewish month
23. Person, place or thing (gram.)
24. Piece out
27. Long for
29. Paradise
30. Leather worker's tool
31. Inferior
34. Public notice
35. Per. to Alaska
38. Gait
40. Hard fat (animal)
43. Child's marble
45. Razor-billed auk
46. Full of nuts
47. Incendiarism
48. Web-footed birds
49. Cure by smoking (Scot.)

DOWN
1. Bird's stomach
2. Pulled, as by a cable (naut.)
3. Correct
4. Young of the pilchard
5. Half em
6. Decorated letter at opening paragraph
7. Constellation
8. Dwelt
9. Felines
10. Otherwise
18. Tribe of the Naga Hills, Assam
19. 12th Greek letter
20. Ahead
21. Expression
22. Bend from the waist
25. Large greenish parrot (N.Z.)
26. Remnant
28. Pacify
29. Anything erased
31. Father (child's term)
32. A long esker (geol.)
33. All correct (abbr.)
36. People of Latvia
37. Doctor's helper
38. A throe
39. Chills and fever
41. God of love
42. Canvas shelter
44. Aperture in a needle
45. Disfigure

LOOSE SHAMROCKS
HOME ARIL
PATEN RUNES
ORS IS EH
PEELED COPY
DIN ROG
CAST SHOTMY
AT CO ORE
MOGUL LAPIN
LOLA ARUM
LATHDRESS
SKIDS

Yesterday's Answer

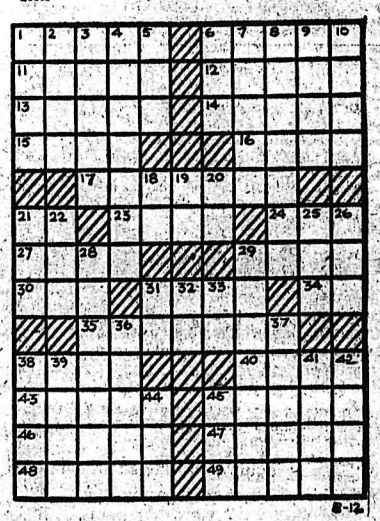

DAILY CRYPTOQUOTE—Here's how to work it:

A X Y D L B A A X R
is L O N G F E L L O W

One letter simply stands for another. In this example A is used for the three L's, X for the two O's, etc. Single letters, apostrophies, the length and formation of the words are all hints. Each day the code letters are different.

A Cryptogram Quotation

O E H L D R L N V, H I D Y B W W R B A N O A•
V N W, Q O A F B O V Q N V X U N A V N E•
A V B O H M U A V N W G — F D V R B I.

Yesterday's Cryptoquote: HENCE, BABBLING DREAMS! YOU THREATEN HERE IN VAIN. CONSCIENCE AVAUNT! —CIBBER.

Goods Exchanged for Vacation Money Here

BIRTHS

HOVE — To Mr. and Mrs. Bennet I. Hove of Grand Forks, at Grand Forks Community Hospital, August 7, a son.

HELP WANTED

BY LARGE B. C. BUILDING MATerial manufacturers, a representative to cover Okanagan and West Kootenay Valleys. Reside in Okanagan. Knowledge of building materials essential. Good starting income to right person. Write R. F. Owen, Sydney Roofing and Paper Co. Ltd., Granville St., Vancouver, for interview.

ONTARIO GENERAL CONSTRUCtion work. Good pay. Long job. Information, application guide, both for $1.00. Write: Box 224, KWCO, Medina, Wash., U.S.A.

WANTED: 2ND CLASS STEAM engineer for shift work. Apply Master Mechanic, Crow's Nest Pass Coal Company, Ltd., Michel, B. C.

WANTED: POLEMAKERS TO make poles and logs. Must supply own tools. Apply National Unemployment Office, Nelson, B.C.

SALESMEN WANTED

SALESMEN — ABSOLUTELY make $50 in a day. New sensational utility item for every food, beverage outlet, etc. Samples furnished. Utility A. Co. 53W. Jackson, C103, Chicago 4.

SITUATIONS WANTED

LOG OR POLE HAULING BY contract. John Evin, Brilliant, B.C.

SPECIAL ESTIMATES ON NEW construction, alterations and repairs, Phone 434-X-2.

YOUNG GIRL WANTS BABY sitting job. Phone 995-L.

RELIABLE BABY SITTER AVAILable any time. Phone 1412-Y.

EXPERIENCED BABY SITTER available any time. Ph. 550-R.

FOR SALE MISCELLANEOUS

DEALERS IN ALL TYPES OF used equipment, mill, mine and logging supplies; new and used wire rope, pipe and fittings, chain, steel plate and shapes. Atlas Iron & Metals Ltd., 250 Prior St., Vancouver, B. C. Phone PAcific 6357.

G.E. REFRIGERATOR, LAWN roller and mower, step ladders, kitchen table and chairs, odd tables, garden, carpentry tools and lumber. 2 gal. spray tank, fruit jars and washing machine. Phone 487-R.

35 M.M. RELOADS, GUARANTEED fresh. 36 exp. P.X. 78c, 3 for $2.10, Cash or money order, prompt shipment. Pettitt Photos, Castlegar.

FOR SALE: GAS RANGE, GUERNsy, with Harper Burners, two cylinders, regulator and tubing. Phone Kinnaird 4221 or write bo 121.

FOR SALE: 1 EMPIRE CIRCULATing wood heater, in good condition. Phone 241-R-2, at noon or between 5 and 7 p.m.

3 SHOW CASES, ALSO ONE McClary Escort wood and coal range in very good shape. Phone Fruitvale 2581.

EASY SPINDRIER WASHING MAchine, Duo-Therm oil stove, Coolerator electric stove, Daveno, 9'x12' rug. Ph. 151-X.

HOT POINT ELECTRIC COOKER, $50, and Westinghouse Refrigerator, $70. Box 2196, Daily News.

FOR SALE — CREAM SEPARAtor, butter churn, metal ice-box, car trailer, pedal car. Ph. 368-R-2.

HARNESS STOCK SADDLE, RUBber tired wagon. Box 521, Kaslo, B.C.

PIPE — FITTINGS — TUBES — special low prices Active Trading Co 935 E Cordova St Vancouver

SALE: PORTABLE BATH FOR summer cottage, $3.50. English push-chair. 548-R.

FOR SALE — WHEELCHAIR, never been used, Phone 220-L.

GOOD TOP SOIL. NO ROCKS OR sods. Hand-loaded. Ph. 794-R-1.

FURNITURE FOR SALE. PHONE 1463-Y.

MICRONIC HEARING AIDS — Write PO Box 39 Nelson BC

BOATS AND ENGINES

14 FT. PLYWOOD BOAT FOR sale. Excellent for outboard. Ph. 1738.

Nelson Daily News

Classified Advertising Rates:
15c per line first insertion and non-consecutive insertions.
11c line per consecutive insertion after first insertion.
48c line for 6 consecutive insertions.
$1.56 line for month (26 consecutive insertions). Box numbers 11c extra. Covers any number of insertions.
PUBLIC (LEGAL) NOTICES TENDERS, etc. — 20c per line first insertion. 16c per line each subsequent insertion.
ALL ABOVE RATES LESS 10% FOR PROMPT PAYMENT.

Subscriptions Rates:
(Not More Than Listed Here)

By carrier per week in advance	.30
By carrier	$15.00
United States, United Kingdom	
One month	$ 1.25
Three months	$ 3.75
Six months	$ 7.50
One year	$15.00
Mail in Canada, outside Nelson	
One month	$ 1.00
Three months	$ 2.75
Six months	$ 5.50
One year	$10.00

Where extra postage is required above rates plus postage.

PUBLIC NOTICES

POUND DISTRICT ACT

Pursuant to the provisions of Section 11, of the "Pound District Act", Chapter 259, R.S.B.C. 1948, Notice is hereby given of the resignation of W. J. BEATTY, as pound-keeper for the Crawford Bay Pound District, and the appointment of MRS. WALTER GOLLA, of CRAWFORD BAY, B. C., is in his stead.

The location of the pound premises is on Blocks C and F, Lot 5021, Map 1243, Kootenay Land District.

W. K. KIERNAN,
Minister of Agriculture.
Department of Agriculture,
Victoria, B. C.,
July 23, 1954.

TENDERS WILL BE ACCEPTED at the office of the Secretary-Treasurer up to 5 p.m., August 19th, 1954, for the contract of painting the exterior of Nelson Junior High and Hume Schools which are located in the City of Nelson.

Form of tender and specifications can be obtained by telephoning 1111 or by letter to the Secretary-Treasurer.

J. S. LIVINGSTONE,
Secretary-Treasurer,
School District No. 7,
554 Stanley Street,
NELSON, B. C.

RENTALS

KOOTENAY FOREST PRODUCTS Ltd. require living accommodations for supervisory personnel. If you have a suite or house for rent, preferably in Fairview district, please contact G. W. Barnes, phone 1200.

FOR RENT — 3 ROOM UNFURnished ground floor suite, private bathroom and entrance. Unheated. Centrally located. Rent $45. Phone 1404-Y.

FURNISHED LARGE BED-SITting room, kitchenette, pantry. Private entrance. Suitable for two business people. (No children). Apply 112 Vernon Street.

SLEEPING ACCOMMODATIONS for 2, with bath and private entrance. Board if desired. Phone 718-Y.

FURNISHED TWO-BEDROOM apartment. Modern, heated. Apply Kootenay Plumbing and Heating or phone 666.

WANTED TO RENT 4 TO 5 ROOM furnished or unfurnished house by young business couple. Box 1007 Daily News.

FOR RENT: CENTRALLY-LOCATed, self-contained, unfurnished half of duplex. Suitable for couple only. Phone 1553-X.

3-ROOM APARTMENT WITH GAS stove, unfurnished. 2 blocks from Baker St., heated. $55 per month. Phone 1011-R.

3 ROOM CABIN COLD RUNNING water by month partially furnished. Apply 1102 Beatty Avenue or Bakers Grocery.

FURNISHED HOUSEKEEPING OR sleeping room, modern, kitchen with frig. Day, week, or month. 171 Baker St.

FURNISHED HOUSEKEEPING room. Utilities furnished. 914 Stanley or Phone 217-Y.

WANTED — 2-BEDROOM UNfurnished house by Sept. 1st. Reliable adults only. Phone 1096.

WANTED TO RENT: SMALL house or 3-room, ground floor suite. Phone 1712-L.

FOR RENT: OFFICES AND SHOW rooms. For details call at 321 Baker St.

FURNISHED APARTMENT FOR rent. 2 rooms, hot and cold water. Phone 197-X.

CAFE FULLY EQUIPPED. GOOD location and good business. Box 22, Fruitvale.

MODERN 3-ROOM SUITE INcluding new electric range. Box 7274, Daily News.

2-BEDROOM HOUSE FOR RENT Uphill District. $40 per month. Box 4358, Daily News.

WANTED — 2 OR 3 BEDROOM house preferably in town. Apply 1219 Daily News.

FURNISHED 2-ROOM SUITE, ALso furnished single room with gas 140 Baker Street, ph. 491-L.

NICE 3 ROOM SUITE. ADULTS only. 311 Vernon St.

FOR RENT: HOUSEKEEPING room, $20 a month. Ph. 405-L.

WANTED 2-BEDROOM HOUSE. Adults. Box 1205, Daily News.

BEDROOM FOR RENT—GENTLEman preferred. Phone 1759-Y.

LIGHT HOUSEKEEPING ROOM. 305 Victoria St.

SEMI-FURNISHED 2 ROOM SUITE for rent. Phone 158-L.

COTTAGE FOR RENT: 52 YMIR Road. Phone 476-X-1.

FOR RENT—LIGHT HOUSEKEEPing room. 917 Vernon St. Ph. 405-L

LIVESTOCK, POULTRY AND FARM SUPPLIES, ETC.

WE HAVE A QUANTITY OF partly grown cockerels to be raised for meat. Heavy or light breeds. Also pullets of all ages in white rocks, white leghorns, new Hampshires and crosses. The Appleby Poultry Breeding Farm, Mission City, B C

FOR SALE: GOOD GUERNSEY cow, just freshened. George Polonikoff, Slocan Park.

FOR SALE: YOUNG COW JUST freshened. Apply George Kanegan, Taghum.

FOWL FOR FREEZING, CHEAP. Milk-fed stock. Ph. 559-X-3.

LOST AND FOUND

LOST BETWEEN NELSON FERRY and Balfour, Taxi Sign. Finder please call City Taxi, 1700.

LOST: BOY'S RED BICYCLE. Please phone 564-X.

PROPERTY, HOUSES, FARMS ETC. FOR SALE

A Golden Opportunity To Own
A FAMILY HOME
In Fairview.

EXCELLENT THIRD STREET LOCATION

Three level lots in lawns, garden and lovely trees.

ALL SPACIOUS AND BRIGHT ROOMS. Has entrance hall, living room with fireplace, dining room, kitchen with modern sink unit and built-in cupboards, two bedrooms and bathroom down. Two bedrooms, a sewing room and trunk space upstairs. Full basement, concrete foundation and floor, piped hot-air furnace, stoker, washtubs and fruit room.

Tremendous Value at
$11,750

Terms to be arranged with purchaser. For full particulars and appointment to view,

T. D. Rosling
Real Estate and Insurance
568 Ward St. Phone 717

FOR SALE

A low-taxed, just outside of the city limits, two-bedroom bungalow. $600 would complete building. Built within the last 12 months. Wired for electric range, insulated, full basement, hot-air furnace, city sewer connection.
Price $8800

P. E. Poulin
582 Ward St. — Phone 70 — Box 133

3-BEDROOM HOUSE, FULL CEment basement, large garden, fruit trees, etc., chicken house. Outside city limits, Fairview district. Price $6500. This includes new kitchen range and winter fuel. Box 2400, Daily News.

A REALLY NICE 3-BEDROOM house, recently built, 207 High St. Double plumbing, hot water heating, oak floors, fireplace, full basement. Attached garage. Phone 338-Y evenings.

A VERY GOOD FARM FOR SALE on the Arrow Lakes. Would sell with stock and some buildings for $3500. $2000 cash, balance easy terms. Apply Box 1014 Daily News.

FOR SALE: 3-ROOM, COMFORTable cottage. One acre of land, good garden, water. Reasonable terms. Blueberry Creek district. Apply Box 2410, Daily News.

FOR SALE AT BALFOUR — 3 room modern cottage, Heatalator fireplace, glassed in porch, lake frontage. Apply P.O. Box 54 Trail. Phone Castlegar 2336.

FOR SALE OR WILL TRADE, 3-bedroom house near schools for smaller house, preferably Fairview. Box 1206, Daily News.

FOR SALE: 4-BEDROOM HOUSE Full basement, oak floor in living room, on lot 42x140. Apply 1910 Kootenay St.

FOR SALE: LOVELY FAMILY home, central location. Box 2036, Daily News.

FOR SALE: 3-BEDROOM HOME in good location. Phone 596-Y.

4-ROOM COTTAGE FOR SALE. Phone 214-R.

VACANT MODERN FOUR ROOM house, close in. 213 Victoria St.

LOT FOR SALE — ON VIEW ST. 60 ft. frontage. Phone 1020-Y.

VACANT MODERN FOUR ROOM house, close in. 213 Victoria Street.

AUTOMOTIVE
MOTORCYCLES, BICYCLES

PRICES ON NEW AND USED motorcycles, drastically reduced. Your chance to own a better motorcycle at a great saving. All sizes and many to choose from. Low down payments and easy terms. Kootenay Motorcycles, "The Shop of Friendly Service." Box 350, Castlegar. Phone 2601.

1938-'50 FORD SEDAN, CHASSIS 1938 in 1950 new motor, new hydraulic brakes installed, complete rewiring done. P. E. Poulin, Phone 753-R.

1951 PONTIAC 4-DOOR SEDAN. Excellent condition. One owner. Must be seen to be appreciated. Sacrifice. Phone 1035-L. See at 806 Baker Street.

'49 MORRIS MINOR UNDER 20,000 miles. Second owner. Phone 151-X.

IF YOU'RE LOOKING FOR A good buy in '36 Chev. Delivery, ph. 443-R.

FOR SALE: '47 MERCURY SEDAN. Good shape, $650. Apply 914 Stanley St., phone 217-Y.

'39 PLYMOUTH COUPE. GOOD condition. Phone 83 days, Mr. Miller.

FOR SALE: 1953 METEOR, 14,000 miles, $2000. Phone 492-R.

AUSTIN SEDAN. VERY LOW mileage. Phone 464-R-3.

MACHINERY

A 30,000-FT. SAWMILL, EDGAR Diesel Motor in good shape. Value $3500, for small cat with blade, or combine, or what have you. J. P. Lowenberg, Slocan City, B. C.

STATIONARY 3 H.P. AIRcooled engine for sale. $70. J. R. Ramsden, RR1.

PHONE 144 FOR CLASSIFIED
Buy, Sell, Trade the Classified Way

BUSINESS AND PROFESSIONAL DIRECTORY

ASSAYERS AND MINE REPRESENTATIVES

E. W. WIDDOWSON & CO.
Assayers, 301 Josephine St. Nelson.

H. S. ELMES, ROSSLAND, B.C
Assayer Chemist Mine Rep.

ENGINEERS AND SURVEYORS

BOYD C. AFFLECK, M.E.I.C.
B.C. Land Surveyor P. Eng. (Civil)
218 Gore St., Nelson Phone 1288

R. K. COATES
Sui. No. 8, 373 Baker St., Nelson
Phone 1118 B. C. Land Surveyor

S. V. SHAYLER P.O. BOX 252
Kimberley, Phone 54
B. C. Land Surveyor, Engineer

GRAVEL

FLETCHER'S SAND AND CRUSHed Gravel. Wholesale and delivered. Phone 1497-L.

MACHINISTS

BENNETTS LIMITED
Machine Shop. Acetylene and electric welding, motor rewinding. Phone 593. 324 Vernon St.

ROOM AND BOARD

BOARD AND ROOM — LARGE private home, references. Phone 1036-X.

BUSINESS GIRL DESIRES ROOM and board. Box 2402, Daily News.

BUSINESS OPPORTUNITIES

SMALL GROCERY AND CONfectionery business for sale. Good location. Apply 1103, Hall Mines Road.

CLASSIFIED DISPLAY

BUYING A NEW TRUCK?

Before you buy look over the field . . . compare them all. Why not drop in today and test-drive one of the new

INTERNATIONAL TRUCKS

now on display at

Central Truck & Equipment Co. Ltd.
702 Front St.
Phone 1400 Nelson, B.C.
CB-7w
YOUR INTERNATIONAL TRUCK DEALER

U.K. to Protect India During Dispute on Goa

LONDON (AP) — Britain has promised India to protect her interests in the Portuguese Indian and African colonies during the dispute over Goa, the foreign office disclosed today.

New Delhi asked British officials last week to watch over the interests of her nationals after anti-Indian demonstrations took place in the Portuguese East African colony of Mozambique. The demonstrations protested against the efforts of Indian "volunteers" to take over Goa and other Portuguese colonies in India.

Coast Mechanics Get Wage Hike

VANCOUVER (CP) — Fifty-five aircraft mechanics and maintenance men employed by Queen Charlotte Airlines have won an $18 monthly across-the-board pay hike.

Agreement, announced Wednesday by B.C. Auto Workers' Union, representing the QCA workers, brings journeymen's wages up to $293 per month. The contract runs for one year.

Only wages were in dispute and settlement will be incorporated into an early agreement.

A. J. Spilsbury, QCA president, said the wage increase was made possible by the company's "improved financial position" which enabled QCA to grant the hike now though it was not able to do so when negotiations began in April.

CLASSIFIED ADS GET RESULTS

Expect Showdown On University Student Politics

By RICHARD ANCO
Canadian Press Staff Writer

TORONTO (CP)—The question of Canadian student relations with the Communist-led International Union of Students may be heading for a showdown in the next few months.

Following the lead of the United States Student Union, the National Federation of Canadian University Students and 10 other western national student bodies in 1949 withdrew from the IUS to protest its political partisanship. The Communists since have been making overtures to win them back.

Two coming meetings, one in Russia and one in Canada, will probably result in a final decision on whether the great majority of Canadian university students will have any connection with the IUS.

SENDING FIVE DELEGATES

Five delegates representing Canadian university students and student newspapers will attend the Moscow congress of the IUS Aug. 20-26. In October, they will report at a conference of the NFCUS in Toronto on the prospects of East-West student cooperation.

Clyde Batten, editor of the Varsity, University of Toronto undergraduate daily, will officially represent the Canadian University Press. CUP is a news exchange service set up between university papers.

East Pakistan Worries Karachi

By EUGENE LEVIN

KARACHI, Pakistan (AP) — Just how strong is the Communist movement in Pakistan?

This has become the leading political question here since the East Pakistan government crisis exploded on the national scene last spring. It was quickly followed by the outlawing of the Communist party.

Political observers in Karachi provide no ready answer, but they generally agree that the Red movement is on the upswing. They disagree, however, in assessing present power of the Communists.

In East Pakistan, the Communists had projected themselves into the political limelight — perhaps out of all proportion to their actual numbers and strength.

UNITED RONT

The United Front, which defeated the centrally-ruling Moslem League in East Pakistan provincial elections four months ago, had Communist backing. The front also incorporated some Red ideas into its platform, including a professed distaste for receiving American military aid.

ollowing the provincial election, several riots in which hundreds were killed occurred in East Pakistan. Karachi charged the outbreaks were fomented by Communists and other "subversives," presumably a reference to pro-Indian elments. The United front countercharged that the national government was responsible.

In Karachi, there is a tendency to emphasize the Communist rise in East Pakistan, separated from West Pakistan by more than 1000 miles of Indian territory. Some suggest the Reds want to turn East Pakistan into one arm of a giant pincers movement — with Vietminh the other arm—to pinch off Burma, Thailand and the rest of South Asia.

East Pakistan has more than half the country's population, but the ruling Moslem League has been dominated by politicians from the west. Urdu, the language of the west, had been selected as the national tongue. East Pakistan's Bengali language was not recognized until after the United Front's sweeping election victory.

However, the greatest spur to the East Pakistani's rejection of the Moslem League was an increase in unemployment in the region's jute industry, a shortage of consumer goods and sharp jumps in the cost of living.

In this atmosphere Communists found a fertile field for their activity. But the assumption that they took over the United Front is open to question.

Ottawa Foots Bill For Truce Members

OTTAWA (CP)—Canada will foot the bill for the 150-odd Canadian personnel who will serve on the Indo-China truce commission, it was disclosed today.

Text of the final communique by Canada, India and Poland, the three armistice supervisory nations, on conclusion of their preliminary talks in New Delhi last week, was issued Wednesday by the External Affairs Department.

It showed that pay and allowances of personnel included in the national quota of each delegation will be paid by their respective governments.

For Canada, this may amount to $1,500,000 in the commission's first year of work.

Toronto Polio Cases Mildest in Years

TORONTO (CP) — Torontoto is having one of its mildest polio outbreaks in years, says Dr. L. A. Pequegnat, the city's medical officer of health.

He said 11 resident cases have been reported so far this year, with no deaths. In addition, 26 non-resident cases and three deaths had been reported.

Steel Co. Seeks Canadian Ore

PITTSBURGH (CP) — Another big American steel producing company is starting to search for a foreign supply of iron ore to help conserve U. S. reserves for emergency needs.

Jones and Laughlin Steel Corp., the fourth largest steel producer in the U. S., says it will soon take a two-year option on a tract of Canadian wilderness which promises to yield up to 150,000,000 tons of ore.

SIX MILES

J. and L. said it is interested in deposits located six miles from Kirkland Lake in Ontario. The land is controlled by Gulf Oil Corp., which has completed a preliminary investigation.

During the two-year option J. and L. will send specialists into the area to determine the grade, tonnage and characteristics of the ore.

There is one big difference between the J. and L. program and other steel companies. The Kirkland region ore is known to be low grade taconite, yielding less than 50 per cent iron.

J. and L. however, has had considerable experience in processing low grade ores. It is using taconite deposits which it developed near Star Lake in northern New York.

ALL RAIL ROUTE

The big search for foreign deposits began in the early 1940s as steelmen started to worry that domestic reserves—mostly in the rich Lake Superior region—might give out. Until then the Superior reserves were looked on as inexhaustible.

Steelman want to use the foreign deposits in normal times so they can fall back on domestic reserves in case of an emergency when shipping would be risky or possibly halted.

J. and L. is considering an all-rail route for the Kirkland ore. Only recently it reached agreement with four railroads which would allow competitive freight rates for shipments.

U.K. Parliamentary Group To Moscow

LONDON (Reuters)—Britain will send a parliamentary delegation to Moscow soon following an invitation from the head of the Soviet state, Marshal Klimenti Voroshilov, it was learned Wednesday night.

Voroshilov's invitation was sent to the lord chancellor, Lord Simonds, and the Speaker of the House of Commons, W. S. Morrison, and was accepted.

The parliamentary delegation will visit the Soviet capital at the end of September or the beginning of October.

STONEBORD

THE MODERN FIREPROOF WALLBOARD

Smooth, Invisible Joints
Hard and Durable

4 ft. Wide and in Lengths of 4 to 9 ft.

SPECIFY STONEBOARD ON YOUR NEXT BUILDING JOB

CALL or PHONE
18 DAYS
Phone 792-Y Evenings

Nelson Machinery Company Ltd.
"If It's Machinery You Need, Consult Us First"
214 Hall St. Nelson, B. C.

Stone-Throwing Lumber Picketers Dent Spokane Cars

SPOKANE, Wash. (AP)—Massed pickets at a strikebound lumber plant here stopped non-union employees at the gate Wednesday, dented an automobile with rocks and roughed up one warehouse man, a company official charged.

Grant Dixon, president of the Exchange Lumber and Manufacturing Co. which was struck June 2 by 30 AFL Lumber and Sawmill workers, said the incident happened when teh non-strikers reported for work.

He said about 30 employees, mostly sales, clerical and supervisory people, were stopped, that a warehouse worker was pulled from his car and the pocket ripped from his shirt.

CLASSIFIED ADS GET RESULTS
Buy, Sell, Trade the Classified Way

SPOKANE GUIDE

LACKMAN'S MOTEL
(Formerly Snider's)
Phone RI-9271 · W. 1929 6th Ave.
Spokane, Wash.
22 DELUXE UNITS
Kitchenettes, Electric Heat and Gas Heat, Simmons Beds, Radio, Television, Private Baths (Tubs and Showers), Adjoining Cafe and Store
Henry Lackman, Owner
Close to the Heart of Spokane
Off the Highway

TRADE WINDS CAFE
1 Mile East of City Limits on
SPRAGUE AVE. SPOKANE
Favored Beverages Available
Specializing in Chicken, Steaks, Seafood and Italian Spaghetti
Supper Dancing 9 p.m. to 1 a.m.
On Spokane's Largest and Finest Dance Floor

Park Lane Motor Court
"HOTEL COMFORT"
4412 East Sprague Ave., Spokane
Phone Lakeview 1421
20 UNITS — 11 WITH KITCHENS
Mr. and Mrs. J. A. Upchurch and Ann Lunceford, Owners

Meet Me at
PHIL'S
"THE FINEST IN FOOD AND COCKTAILS"
In Spokane or Post Falls, Idaho
(Formerly B.O.P. Lodge)
110 North Howard
(2 Doors South of Orpheum Theatre)
SPOKANE, WASH.

WE INVITE YOU
COTTAGE GROVE MOTEL
Located at the Edge of Spokane on Highways 2, 10, 395
14 Units, 10 With Kitchenettes.
All Modern Conveniences
LESTER AND RUTH SAWTELLE
PHONE RI-6492
3004 West 8th Ave.
Spokane, Wash.

Spokane Lodge Motel
4614 E. Sprague,
SPOKANE, WASH.
John Michelbook — Owner
19 units, 11 kitchenettes, clean modern, Cool-Air Conditioning, large rooms, 2 and 3 beds for families.
PHONE K.E. 1330

WELCOME ALL CANADIANS TO
CHUNGKING INN
W-710 Sprague Ave.
SPOKANE, WASH.
Famous for American and Chinese Dishes
Cool, Air-Conditioned
PING-ON LOUNGE
Open Daily 11:00 a.m. to 2:00 a.m.
Sunday 4:30 p.m. to Midnight
We Are in the Heart of Spokane

LIBERTY MOTEL
North 6301 Division St.
Three Miles North of City Centre on U.S. 395, 195, 2
SPOKANE
Phone Glenwood 4112
Television, Summer Cooling
Forced Air Heat

Eastwood Motel
On U.S. 10 — 5502 East Sprague
SPOKANE 63, WASHINGTON
38 Modern Units, Hot Water and Electric Heat, Sleeping Rooms and Kitchenettes. 10 Minutes From City Centre.
Phone Lakeview 2487
A. E. Warsinske, Owner.
TELEVISION - PLAYGROUNDS

IN SPOKANE VISIT
CITY
RAMP GARAGE
Across From the Spokane and Halliday Hotels
24-HOUR SERVICE
Motorola Radios
Lubrication
Atlas Tires and Batteries
Mechanical Repairs
Chevron Gas and Oil Products

TOO MANY PENNIES

BELFAST (CP) — City banks are exporting pennies and halfpennies to England because they have so many coins they haven't sufficient storage room.

Nat. Park
3200 BLOCK, WEST BOONE ST.
SPOKANE, WASH.

A beautiful, natural and restful setting for a family day.

- Complete Amusement Park
- Free Picnic Grounds
- Zoo
- Free Parking
- Exhibits
- Merry-Go-Round
- Dancing
- Roller Coaster

OPEN DAILY AT 12 NOON

"FUN FOR THE WHOLE FAMILY AT NAT. PARK"

They're Beginning To Bite
And We Don't Mean Fish . . .

Mosquitoes, Black Flies and Man-Eating Wasps
Are Now Getting in Their Digs.

Insect Repellent
59c

Insect Bomb
98c and $1.49

MANN
DRUGS LTD.

COMING INTO PORT — The motor yacht Aries, a converted 61-foot lifeboat, sails into New York harbor after a 33-day trans-Atlantic voyage from Hastings-on-Thames, England.

5-Day Weather Forecasts Foreseen

MONTREAL (CP) — Canadians will soon be given five-day or "medium-range" weather forecasts, the Dominion public weather office at nearby Dorval, announced Wednesday.

Weather officials said Canada has only "short-range" forecasts now, and that it will take between six months and a year before the five-day forecasts are started.

The United States weather office has been issuing "medium- range" forecasts for several years and now is studying the possibility of issuing "long-range" forecasts for periods of 30 days.

The forecasts will be made twice a week, weather officials said.

PHONE 144 FOR CLASSIFIED

News of the Day

RATES: 30c line, 40c line black face type; larger type rates on request. Minimum two lines. 10% discount for prompt payment.

CLEARANCE ON ALL BATHING SUITS, 12 TO 42, AT IRENE'S.

Fowl for freezing, cheap. Milk-fed stock. Phone 559-X-3.

Need a watch repair? Call CUTLER'S JEWELLERY, 811 Baker

Rawleigh's Good Health Products. Call 292-L, Nelson

Fuller Brush Representative. Don E. Sergent — Phone 1335.

Hunting and Fishing Licences JACK BOYCE

See our new Fall Hats and Matching Handbags. ADRIAN MILLINERY

2 4-D Weed Killer for your lawns. 45c, 75c and $1.00 sizes. COVENTRY'S FLOWER SHOP

FOR EXPERT DUPLICATING Phone B. J. Kelly, 378-R-3 YOUR MIMEOGRAPH SERVICE

MID-SUMMER CLEARANCE SALE CONTINUES AT EBERLE'S JUNIOR SHOP

THELMA'S BEAUTY SHOP will be closed August 16 to 28 inclusive, for staff holidays.

Scotch lace tablecloths for the wedding gift. 3 sizes now in stock. TAYLOR'S DRY GOODS.

Motors, radiators, steam-cleaned High pressure Jenny Service. SHORTY'S REPAIR SHOP 714 BAKER ST.

FLOWERS FOR EVERY OCCASION PHONE 187 GRIZZELLES' FLORISTS

Plan now for school. Use your lay-away plan to buy your trunks and luggage at WADE'S

Birthday Cards, Get Well Cards, Anniversary Cards, Novelty Cards, at KOOTENAY STATIONERS AND SPORTS SHOP

10% off following used furniture: 6-piece walnut dining room suite, 2 chrome sets, 2 Winnipeg couches. HOME FURNITURE EXCHANGE.

Dr. John Skintani wishes to announce the opening of his office for the practice of Dentistry at No. 1 Kaslo Cabins, Kaslo, B. C.

CHESTERFIELD SPECIAL STARTS THURSDAY. SEVERAL SUITES TO BE REDUCED 10% DAILY UNTIL SOLD. STERLING HOME FURNITURE

CATCHING ANY FISH? Check our stock Fishing Tackle. Rods, Lines, Reels, Lures, etc. Finest English hand-tied Flys. WOOD VALLANCE HARDWARE

Green Cross Livestock Bomb (Concentrated Spray). One bomb sufficient to spray 200 cows. Effective against houseflies, horn flies, stable flies and mosquitoes. HIPPERSON'S

For hot weather cooking — the new Force Electric Rangette. New, modern styling, with automatic oven control, and new low price, only $89.95. HIPPERSON'S

GLASS SHELVES and BRACKETS Plate and Crystal glass shelves fo homes, stores or cafes. Chrome and cadmium plated brackets and other fittings at T. H. WATERS & CO. LTD. Phone 156 101 Hall Street

AUGUST CLEARANCE

Quality Furniture At Real Savings

WALNUT DINETTE SUITE: 6 piece. Regular $279.50. $179.50

DUNCAN PHYFFE WALNUT DROP LEAF TABLE: $65.50

LIMED OAK 3 PIECE BEDROOM SUITE: Regular $269.50. $189.50

STUDIO LOUNGE: Tapestry upholstered. $79.50

3'3" CONTINENTAL BED: Complete. Regular $94.50. $74.50

2 PIECE CHESTERFIELD SUITE: Frieze. Regular $229.00. $149.50

1 ONLY BABY CONVERTIBLE: Regular $61.95. $47.50

STERLING HOME FURNISHERS
441 Baker St. Phone 553

Fewer Marriages, Deaths, Births

Number of births, deaths and marriages in Nelson during July showed a decrease from June of this year and a decrease in the deaths and marriages from July of 1953.

A total of 44 births were recorded last month, compared to 55 in June and 36 in July of last year. Number of deaths in the city during July was 10, while 11 were recorded for June and 38 in July of last year. Nine marriages were recorded for July, compared to 12 in June and 39 in July of 1953.

District deaths numbered six, compared to three in June and three in July of last year. No births were recorded in the district during July and June, of this year, and July, 1953. District marriages numbered one last month, compared with none in June and two in July of last year.

Witnesses Granted Immunity

WASHINGTON (AP) — The Senate Wednesday passed and sent to the White House a bill to allow the granting of immunity from federal prosecution to witnesses whose testimony is desired in investigations of subversive activity.

By voice vote, after a three minute explanation of its terms by Senator Pat McCarran (Dem. Nv.), the Senate accepted a house-passed version of the measure.

The bill would give the federal courts the power to grant the immunity, on request of a Congressional investigating committee and with the concurrence of the attorney-general.

It also would allow federal courts and federal grand juries to offer immunity for desired testimony from a witness invoking the protection of the fifth amendment against compulsory self-incrimination.

Under terms of the bill, a witness still refusing to testify after the immunity grant would be subject to contempt of court penalties.

World Council to Grapple With Church Denominational Cleavage

By GEORGE W. CORNELL

EVANSTON, Ill. (AP)—Most of the world's churches are moving toward a fateful crossroad.

Which way they turn can mean either colser ties or sharper gaps in the centuries-old divisions of Christianity.

The answer hinges on the assembly of the World Council of Churches opening here next Sunday.

"It will be a critical test," says Dr. W. A. Vassert Hooft, the council's general secretary. "We shall see which is stronger—the force of unity or the force of division."

The meeting will be the most widely representative Christian gathering ever held in the American continent. In range of subjects, purposes and participation, it may well be the most comprehensive Christian assembly ever called.

RAISE BASIC QUESTIONS

Fundamental theological questions, buried through the years in the ashes of denominational cleavages and regional alooftnes, will be raised in the first such broad attempt to cement Christianity's scattered forces.

More than 1500 representatives from 161 denominations, with approximately 170,000,000 members in 48 countries on both sides of the Iron Curtain will take part in the meeting.

The World Council, which was founded six years ago in Amsterdam, is digging for the first time into basic and potentially shattering —or consolidating—matters of faith.

The council does not seek to become a world church, or even to arrange mergers, viewing that as the task of individual denominations.

But it does seek, said Dr. Vassert Hooft, "to be an instrument of the holy spirit for healing our divisions."

Except for the Roman Catholic, nearly every major church will be represented.

Although Roman Catholic churchmen have attended some previous meetings of World Council groups, none will be present at Evanston under a ruling by Samuel Cardinal Stritch of the Chicago archdiocese.

However, an American Catholic publication, The Pilot, comments:

"No true Christian at any rate will look with indifference at the hopes that are set in Evanston."

Kootenay Runoff Above Normal

Due to the unusually cool spring and summer the water runoff earlier in the season was retarded, and as a result runoff during July at the five typical stations was well above normal, ranging from 148 per cent of normal in the Fraser basin to 258 per cent in the Upper Kootenay basin.

This information is included in the July runoff report of water resources branch of the department of natural resources. The report states that the mean discharge and maximum daily discharge for Columbia, Kootenay and Skeena Rivers were the highest recorded for the month of July for the period of record.

The Columbia river at Trail was recorded at 172 per cent of normal during July. Rainfall as well as the late season contributed to the above average runoffs at all five recording stations on the Kootenay, Columbia, Skeena, Fraser and Sproat Rivers.

Free Church Objects To Queen's Donation

EDINBURGH (AP) — The Free Church of Scotland criticized the Queen Wednesday for making a donation toward the rebuilding of the Southwark Roman Catholic Cathedral.

The Queen Mother and the Duke of Edinburgh also were taken to task.

The Free Church of Scotland is a sect outside the established Church of Scotland. In the past it also has protested Sunday polo playing by the Duke of Edinburgh.

London Express to Strike Special Medal for English Runner Peters

LONDON (AP)—The Daily Express announced Wednesday it will have a special medal struck for Jim Peters, the English runner who collapsed 220 yards short of winning the British Empire Games marathon at Vancouver last week.

After falling on the track Peters climbed to his feet more than half a dozen times in a vain attempt to struggle on to the winning post inside the stadium. He was finally carried off on a stretcher.

"Jim Peters gets no official medal for what he did, no cup, no badge, no diploma," the Express said in a front page story." But the Daily Express believes that such heroism as he showed should not go unrecognized or unrewarded."

The newspaper invited its readers to submit designs for the medal.

Permission for Peters to accept it has been granted by the British Amateur Athletic Association.

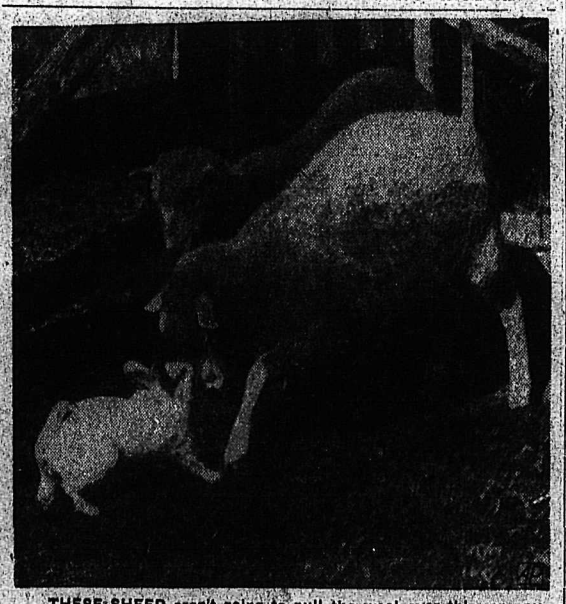

THESE SHEEP aren't going to pull the wool over this scrappy rabbit's eyes. The tough little hare, who spent his earlier days as the pet in a San Francisco bar, is head sheepherder, sheep-chaser and nemesis of cats and dogs on the farm of Mrs. Mary McCabe near Eureka, Calif. Mrs. McCabe's son bought the lion-hearted rabbit from the tavern and brought him home, where he promptly took charge of things.—AP Wirephoto.

Coast Truck Drivers To Ask Strike Vote

VANCOUVER (CP) — City and New Westminster members of the General Truck Drivers' and Helpers' Union said Wednesday they will apply for a government-supervised strike vote this week, following their rejection of conciliation board pay proposals.

Reg Atkinson, representatvie of the union, said he would be going to Victoria later in the week to apply for the strike vote.

COAST GLASSWORKER STRIKE AVOIDED

VANCOUVER (CP)—A strike of 160 glassworkers was averted here Wednesday when the men accepted a 7¼ per cent, across-the-board wage increase.

Strike action was called off pending the result of renewed negotiations.

The increase brings pay for journeymen up to $1.78 an hour.

The glassworkers, members of local 1527 of the Glaziers and Glassworkers Union, had previously rejected a five-cent-an-hour wage increase recommended by a government conciliation board.

RAILWAY TO HEAVEN

LONDON (CP) — A clergyman sent the following suggestion to the Church Times for a level crossing warning:

Our last gate crasher went to wait
Outside a more exalted gate.

Former Student Wins Honors . . .

Highest Matric Standing for Notre Dame Student Raymond Paris

Top scholastic honors in two cities went to Notre Dame College students this year, it was announced. Highest score in Nelson on the Senior Matriculation examinations, this June was earned by a Notre Dame College student, Raymond Michel Paris.

In London, Ontario, Thomas Hasset, who finished second year at Notre Dame, received first class honors upon graduation at the University of Western Ontario.

Young Paris earned an average of 81.5, highest score among all the students writing the provincial examination in Nelson. His marks were as follows: English 86 and 66, History 90, French 96, Mathematics 76, and Chemistry 75. Other students from Notre Dame who earned high scores in the governmental examinations were Peggy O'Shaugnessy and Yoshiyuki Shinmoto. Many of the Notre Dame students wrote only the Gonzaga University examinations, hence complete figures were not available to compile any meaningful totals.

Hassett received his Bachelor of Arts degree from the University of Western Ontraio this June. His honor is highest given by the university.

He plans to go to Ireland to work toward a doctorate in philosophy.

At Notre Dame College, Denis Edgar and Theodore McConnachie led the sophomore class standings at the completion of the year. Leo Moreau stood at the top of the third year class, followed by John Alessio and Francis Godderis.

Girls in Sport Have Their Appeal

TORONTO (CP) — Scottish athletes may flip their kilts at women in sports but Canadian men say they like them that way.

Scoffing at comments from Scots at the British Empire Games that women athletes don't have sex appeal, Cecil Morris, Toronto senior girls' softball manager, said he has a hard time keeping the boys away from his girls.

"They all have boy friends or are married," he said. "Men fans certainly don't seem to find them unattractive."

Scots wrestler George Mackenzie came out flatly during the Games and said he likes his women "wee and small," and didn't approve of them going into sport.

Canadian wrestling champ Whipper Billy Watson said he can't go along with Mackenzie on that.

"I have met a great many women athletes in my day," he said, "and they are just as beautiful and nice as any other girls. Sports certainly don't take away from their appeal and it often adds to it."

Bug Killing Is Big Business

By HAROLD MORRISON
Canadian Press Staff Writer

OTTAWA (CP) — There are killers afoot, well within the law, who have virtually slaughtered millions of their enemy. In return they've reaped an additional harvest of some $500,000,000 in unspoiled food.

They are the pest slayers, the growing armada of farmers, scientists and ordinary city folks who last year shot a record $17,600,000 worth of deadly chemicals into the amazingly virile kingdom of pesky pests: flies, mosquitos, rats, bugs, moles and gophers.

But even so, the humans are barely holding their own against the enemy. Federal experts said Wednesday that despite the growing awareness of the uses of new control products and despite the deadliness of these products, the pests multiply so fast that humans have a hard time keeping up with them.

SALES MULTIPLY

Wholesale sales of the emulsions, sprays, repellants and powders have more than doubled in the last six years, to $17,687,000 in 1953 from $7,200,000 in 1947. Federal authorities feel the industry has merely scratched the surface; that there will be many new developments increasing the human potential in the fight against the bug world.

Many a Canadian may believe that flies must be swatted because they are a nuisance. But there are flies, such as the horn fly and the stable fly, that suck blood out of horses and cattle. Swarms of black flies have been known to destroy livestock. Mosquitos have proven to be so irritating to dairy cows that they've cut milk output by 25 per cent.

In all, the experts estimate that the use of the $17,600,000 worth of pest control products last year resulting in an added $500,000,000 production of food which otherwise might have been spoiled by the pest armies.

Dr. Straker Takes Up Liaison Duties

OTTAWA (CP) — A defence research board physicist who played an important role in development of the McGill radar fence has been appointed to the board's London office for liaison duties, it was announced Wednesday.

Dr. Thomas William Straker, 38, formerly of Christchurch, N. Z., will join the staff of Brig. G. P. Morrison, defence research member in London, for duties dealing with developments in Britain in the fields of physics and electronics.

Buy, Sell, Trade the Classified Way

RADIATORS
CLEANED & REPAIRED RECORING
Jim's Radiator Shop
516 FRONT ST PHONE 63

CAMPBELL, SHANKLAND & CO.
Chartered Accountants
Auditors
576 Baker St. Phone 288

J. A. C. LAUGHTON
OPTOMETRIST
VISUAL TRAINING
Medical Arts Building
Suite 206 Phone 141

NO MORE IRONING
B.V.D.
Nylon
Tricot Shirts
Now $9.95
Believe us, you've never worn shirts like these. Fused collars and cuffs that never need ironing, they'll stay good looking for the life of the shirt. In White and Plain Shade
Emory's Ltd.
"THE MAN'S STORE"

FIRST JET TO POLE
The first crossing of the North Pole by a jet plane was in 1952 by a USAF plane from Alaska.

Chas. F. Hunter
Certified General Accountant
Licenced Under British Columbia and Dominion Charters
Medical Arts Building
Suite 101 Phone 59
Nelson, B.C.

For All Your Baking Needs Try
ELLISON'S VITAMIN B FLOUR
The flavor is right. On Sale at Your Grocers, or Phone 238.
ELLISON MILLING & ELEVATOR CO. LTD.

HAIGH
TRU-ART
Beauty Salon
Phone 327
570 Baker Street

Government Licensed
C. W. HOUSE
Electrical Contractor
North Shore — Phone 1724-L-2
Nelson B.C.

Have the Job Done Right
VIC GRAVES
MASTER PLUMBER
PHONE 813

Invisible Veil Powder
By Elizabeth Arden
Light Luminous Veil Covers Every Pore
No Flying or Misting
10 Lovely Shades
Sold Only at Your Rexall Pharmacy
City Drug
COMPANY
BOX 460
Phone 34, Day — 807-R, Night

THOMPSON
FUNERAL HOME
"Distinctive Funeral Service"
AMBULANCE SERVICE
513 Kootenay St Phone 381

"STAR" WEEKEND SPECIALS

Meat Department
STEAKS
SIRLOIN, T-BONE, CLUB. Blue Brand Beef. lb. 73c
Standing Rib Roasts Blue Brand Beef; Lb. 63¢
Boneless Pot Roasts Blue Brand Beef; Lb. 43¢
Tasty Veal Patties Lb. 43¢
Fricassee Fowl Cut and Wrapped; Lb. 41¢

Produce Department
Oranges 5 lb. cello bag 75¢
Peaches 16 lb. case $2.69
Apricots 16 lb. case $2.79
Red, Black Currants 3 lb. bskt. 65¢
Huckleberries 3 lb. bskt. 99¢
Bartlett Pears Lb. 23¢
Watermelon Half or Whole; Lb. 6¢
Tomatoes Lb. 25¢
Cucumbers Lb. 17¢
Green Onions Bunches; 2 for 15¢
Lettuce Local, Fresh; Lb 19¢

Grocery Department
Pork and Beans Malkin's Best; 15 oz., 2 for 29¢
Peaches Malkin's Best, Fancy ½'s; 15 oz. tin 22¢
Crushed Pineapple Q.T.F.; 15 oz. tin 26¢
Grapefruit Juice Malkin's Best; 20 oz., 2 for 33¢ 48 oz. tins — 2 for 69c
Pineapple Juice 20 oz., 2 for 35¢ 48 oz. tins — 2 for 79c
Cream Corn Dewkist; 25 oz., 2 for 29¢
Purex Roll 2 for 27¢
Perfex Bleach 64 oz. bottle 49¢

STAR GROCERY
H. A. D. GREENWOOD
488 Baker St. Phone 10