BEST COPY
2627
PROVINCIAL LIBRARY VICTORIA
PROVINCIAL LIBRARY, B. C. VICTORIA, B. C. MAY 31 MARCH 54

Nelson Daily News

Vol. 52 — NELSON, B.C., MORNING, SEPTEMBER 25, 1953 — No. 131

WEATHER FORECAST
KOOTENAY: Sunny. Not much change in temperature. Light winds. Low-high at Cranbrook and Crescent Valley 35 and 65, Revelstoke 45 and 60.

Hydrogen Bomb May Prove Cheap to Make

Possibility of Easy Stockpiling by Others Worries U. S. Security Chiefs

By ELTON C. FAY

WASHINGTON (AP) — The dread hydrogen bomb may turn out to be so cheap and simple that almost any country will be able to produce an arsenal of them in a few years.

That word seeped out Thursday as President Eisenhower met in a three-hour session with his national security council, the commanders and civilian chiefs of the armed forces, and a committee of advisers on defence of the North American continent.

No information was released as to what took place. The extraordinary nature of the session was attested by the fact that more than twice the usual number attended.

Of primary concern, obviously, was Russia's position in the atomic arms race, and United States ability to unleash retaliatory action if the Soviet Union should start war with hydrogen bombs.

But it was the amazing progress in development of H-bombs for the American arsenal that stirred alarm.

Nuclear scientists are on the track of methods for making and exploding hydrogen weapons so simplified and so relatively cheap that any nation with a moderate military budget may be able to manufacture them well within the next decade.

Among other things, the American bomb makers are working on a technique for "triggering" the mighty hydrogen bomb without using the unearthly heat of a standard fission bomb to set off the atomic fusion process of hydrogen.

Until recently, the popular supposition was that unless a nation already possessed fission bombs there would be no way ot detonate the hydrogen fusion bomb with the million or more degree heat supposedly required for creating the explosion.

That may no longer be necessary, although the technical details of the process being worked on may not be disclosed at this time. However, it may be said they involve basic facts considered by physicists during early studies of atomic reaction in the mid-30s—and thus must be presumed to be available to Russia also.

Speculation has been that the United States may have between two and five years' lead over Russia in making usable hydrogen bombs. Conservative officials here guess at about three years, but point out that the Russians may stumble on a short-cut process that will put Russia even or ahead.

An assessment of what is known or guessed at about Russian progress shows among other things that:

1. The foundation for enormous scientific progress in Russia has been laid.

2. The educational pattern in physical sciences has changed rapidly. Contrary to its policy in dealing with everything else in Russia, the Kremlin politicians are keeping hands off the physicists. Scientists in Russia are virtually free of political restrictions to which all other Russians are subjected in their daily work.

3. Analyses of Soviet-made weapons captured in the Korean war show far greater progress in design and manufacturing methods than United States military men had been willing to admit.

Barons March Without Winston

DOVER, Eng. (Reuters) — The boys of Sir Winston Churchill's favorite organization met Thursday in Dover's 700-year-old town hall.

But they gathered regretfully without "Grand Master" Winston. The 78-year-old prime minister is busy taking the sun and painting seascapes in the little French Riviera town of Cap d'Ail.

Nevertheless the five "barons" of the ancient Cinque Pocts carried on in style. They stalked on to the Maison Dieu of the town hall wearing black suits, white vests embroidered with flowers and scarlet cloaks with blue and gold facing. And on each right shoulder were two gold bars, for the rank of baron.

The last time the order met was in 1937 after the coronation of King George VI. At Thursday's meeting this was all the "barons" did:

1. Heard and approved an address pledging loyalty to Her Majesty.

2. Congratulated brother Sir Winston Churchill on the knighthood he got just before the Coronation.

3. Voted to "adopt" the aircraft carrier Albion.

The minutes of the last meeting, 16 years ago, were read from the "black book" in which have been recorded all the minutes and lodge business since 1572.

CONTROL ASKED ON U.S. RYE IMPORT

WASHINGTON (AP) — A farm organization official told the senate judiciary committee Thursday the United States agriculture department should move at once to put import controls on rye grains.

The committee also was told that rye imports from Canada have increased sharply in recent months and were contributing to a precipitous drop in the price of grain.

However, department officials called before the committee testified only that they were watching the situation closely and had not so far recommended import controls.

In Ottawa, an official of Canada's trade department said the request of the two U.S. farm organizations is the first he has heard involving U.S. imports of Canadian rye.

A U.S. tariff commission inquiry to determine whether imports of oats were harming the U.S. farm price support program was held in early July, but no decision has yet been announced. There has also been some agitation in the U.S. for controls on barley imports.

The U.S. has had import quotas on Canadian wheat for milling purposes for about 12 years.

Airliner Breaks Speed Record

VANCOUVER (CP)—The speed record over the great circle route from Tokyo to Vancouver was shattered Thursday by a Canadian Pacific Airlines DC-6B airliner.

Carrying 50 passengers and a crew of seven, the four engine plane covered the distance—4734 miles—in 15 hours, eight minutes at an average speed better than 315 miles per hour.

A short stop for refuelling was made at Shemya in the Aleutians.

Best previous time for the route was 18 hours, 18 minutes, set Feb. 19.

PRESIDENT Eisenhower has a pensive far-away expression as he listens to Sen. Leverett Saltonstall of Massachusetts introduce him at a GOP fund-raising dinner at Boston Garden, Boston. The president warned his $100-a-plate audience that no sacrifice is too great against the enemies of freedom.—AP Wirephoto.

U. S. Begins to Appreciate Canada Says Publisher

OTTAWA (CP) —Canada's emergence as "one of the strong bulwarks of the free world" is greeted in the U. S. with "lightened hearts" the publisher of the New York Times said today.

Arthur Hays Sulzberger, the publisher, declared at a luncheon meeting:

"While there has been nothing but the warmest friendship in the United States for Canada and Canadians, it has only been recently that we have begun to appreciate the place Canada has been making for itself in world affairs."

No Time for Laughs

ABOARD HMS VANGUARD —(AP)—Seamen aboard this mighty British battleship were ordered Thursday not to laugh when oil hoses break during refueling operations.

Especially, when the black sticky oil splatters all over high-ranking officers.

Operating in heavy seas Wednesday night, a British tanker had come alongside and fastened two rubber hoses to the Vanguard. One hose connection aboard the Vanguard broke as the two ships heel over in opposite directions.

A huge amount of oil splattered over the decks and gun turrets. A large number of visiting high-ranking officers were standing on the quarter-deck watching. The oil came whipping back, splattering gold braid and white shirts. A number of ratings were seen laughing heartily and this resulted in the following notice being posted on the ship's bulletin board:

"Anyone seen laughing when an oil fuel hose parts in the future will be placed on the commander's report."

Seamen Thursday were working rapidly to clear away the mess and they were not laughing.

Bridge Priority, Anscomb Auxiliary, Cutoff, Slocan Power Urged by Member

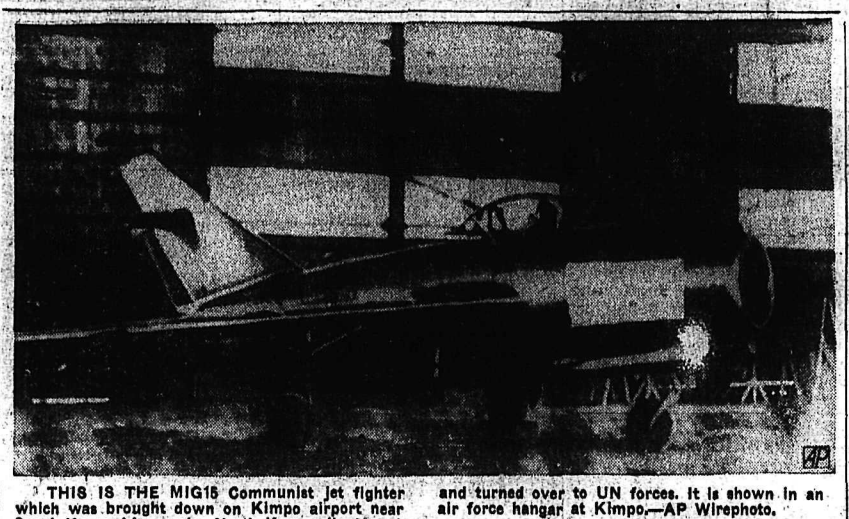

THIS IS THE MIG15 Communist jet fighter which was brought down on Kimpo airport near Seoul, Korea, by a senior North Korean lieutenant and turned over to UN forces. It is shown in an air force hangar at Kimpo.—AP Wirephoto.

Salmo Liquor Store, Riondel, Kaslo Rykerts Roads Improvements Sought

By JAMES K. NESBITT

VICTORIA—Hon. Wesley Black, Provincial Secretary and Minister of Municipal Affairs, spent half an hour Thursday speaking on the problems of his riding, Nelson-Creston, before dealing with the affairs of his two departments.

Up in the public gallery sat four handsome boys and bursting with parental pride, he pointed them out as his sons and there was much applause. The minister has moved his family to Victoria and the sons are now in school here.

Mr. Black said that first and foremost the district needs a bridge over the West Arm of Kootenay Lake as a link in the Southern Transprovincial Highway.

"I wish to lay before the government", Mr. Black said, "a petition of some 4000 Nelson district citizens who have expressed the desire that this bridge is wanted and needed. The people of that area would wish me to request of the government that when the proper legislation is enacted that this will be one of the first, if not the first bridge built under the proposed new bridge authority."

It is often said that a cabinet minister is so busy that often he neglects his own riding. Well, Mr. Black is busy, but as he spoke you could tell he keeps his home fences well mended. He showed he knows Nelson-Creston well.

He concentrated on the need for that new bridge the people so badly need.

He said "I personally feel the whole responsibility of building such a bridge and retiring the total capital cost should not be that of the local level. I feel that the government should be responsible for building the bridge approaches and providing some annual grant toward retirement of the crown corporation financing of such a bridge. I feel that if the government will enter into partnership with the local people in paying off the total cost, which might be assisted by tolls, the local people will not be disgruntled after having waited for 40 years for this bridge."

Well, there's no one in a better position to hammer home Nelson-Creston needs than Mr. Black, for he, being a member of the government, most certainly has the government's ear.

1000 LEFT WAITING

Mr. Black then got along to what he called bottleneck conditions on the Kootenay Lake ferry. He told the House that in July more than 1000 cars had been left waiting. He said "I urge the government to consider at the earliest possible moment the construction of a new ferry so that auxiliary services might be supplied to residents and tourists who use the main lake ferry. I feel that with the increase of the tourist trade throughout the Kootenay area, an auxiliary vessel must be in the water by next summer. I urge the government to give this matter serious consideration."

REPORTS ROAD

Mr. Black roamed far and wide over his big constituency and he found plenty to bring to the government's attention. He said there should be early completion of the Wyndel-Kuskanook road and the road from Creston to Rykerts should be given much needed improvement and hard surfacing.

And how about the improvement of the Riondel road, Mr. Minister of Public Works? Mr. Black wanted to know. Mr. Gaglardi didn't say anything, but he made a note.

Said Mr. Black: "Riondel is rapidly becoming an industrial area and the good people of that fast-growing little town need good and adequate access to the main highway arteries."

Mr. Black then hurried off to Salmo and said there should be early completion of the Salmo-Nelway road and being in Salmo he noted absence of a liquor store and so he turned to attorney-general Bonner and asked him to have one opened in Salmo which, he told the House, serves a mining area of many miles around.

Mr. Black was soon back on roads, however, he asked the minister of public works to consider a lot of projects.

He put it this way: "Improvement and hard-surfacing and survey of the possibility of a road from Nelson to Harrop, so that Nelson might expand in that direction and so that the people in that area would have access to Nelson without having to take two ferries.

"Slocan Park is in dire need of a one-way bridge so that the people might bring in their supplies and the children have access to school without endangering their lives."

"There are many small roads which need attention in Nelson-Creston. There is one important link which I feel would open up the scenic beauty of the Kaslo-Slocan country to our tourists and that is the completion and hard-surfacing of the Balfour-Coffee Creek road through Queens Bay and on up into Kaslo.

"I mention, too, roads and bridges for Ymir and Goat River flood control."

And now for electric power. Mr. Black said: "In the Slocan Park area, I shall continue to press for much needed power. The good people of that area have been fighting for many years for electrification and I mean to assist them to the best of my ability. Electrification too should be extended to the Arrow Creek district and the West Creston district."

Mr. Black quickly slipped back to roads and said the Creston-Salmo cut-off was important. He wanted to compliment the government for the initial survey on this project which was started this year.

"We in that area," said the minister, "hope that the government will consider the completion of this vital link with the southern transprovincial highway."

THANKS

Mr. Black, however, was not all complaints. He said he would compliment the minister of public works "for the splendid road program which has been carried out throughout the constituency."

Then he said "the people of Nelson-Creston would wish me to extend their thanks—they are not unreasonable. They realize that Rome was not built in a day, and only want a fair share of the capital construction allotments for road purposes which are granted throughout the province."

Yes, it was indeed an exhaustive report Mr. Black gave the House on the public affairs of Nelson-Creston.

And then having unburdened himself of the problems of his home folks, he got along to discussion of his two departments of government.

B.C. Daylight Time Ends Sunday, 2 a.m.

VICTORIA (CP) — After five months on fast time, British Columbia will get back in step with the rest of the world at 2 a.m., Sept. 27.

That's the hour when clocks mark time for an hour, putting the west coast province back on Pacific standard time.

Listeners will have to accustom themselves anew to radio programs from Washington state — which stayed on standard time all the way, except for some of the larger cities.

Confused?

Polio Virus Being Grown in Quantity

TORONTO (CP) — Connaught medical research laboratories have reported progress in producing polio virus in quantity, a necessary step toward production of any polio vaccine.

Workers at the laboratories, part of the University of Toronto, have grown the dread virus in containers of almost two-quart size. Previously the virus had been grown in flasks or test tubes little larger than a man's thumb.

No polio vaccine is yet available and scientists say that it will require extended trials before any vaccine which may be developed can be offered for use. The virus itself has to be turned out in quantity to facilitate further vaccine studies.

To produce a vaccine, the virus which causes the disease has to be killed or made harmless. The result, when injected into the body, can cause changes which will bring about destruction of the disease germs when they enter the body.

Italy's Biggest Strike Ends

ROME (Reuters) — Italy's biggest work stoppage in years ended as scheduled at midnight with employers still terming any wage increase "impossible."

Some 4,000,000 workers, ranging from tool-makers to theatre usherettes and newspaper compositors, staged the 24-hour general strike under a rare display of unity between Communist and non-Communist unions.

A few hours before the strike ended the powerful industrialists organization, Confindustria, reaffrimed its stand that "any increase in wages at the present moment is impossible without causing grave repercussions to the nation's economy."

The statement means the country is in line for further labor unrest. Giuseppe di Vittorio, Communist union leader, predicted Thursday that the labor unity will be maintained until the workers'

The Italian labor chiefs told mass meetings throughout the country that industry can well afford to raise wages out of increased production.

No incidents were reported during Thursday's "warning" strike. Essential services, such as water, electricity and gas, were exempt. Civil service railwaymen also worked, but street car and bus service was interrupted by a four-hour walkout.

Theatre houses were all closed and newspapers did not appear.

Passengers Late as Trains Derailed

VANCOUVER (CP) — No one was hurt, but a lot of train passengers were late at their destinations Thursday, following derailments on the Canadian Pacific Railway and Pacific Great Eastern lines.

The CPR transcontinental from Montreal was held up when an east-bound freight ran into a rock slide 91 miles from here. Seven cars were derailed. Passengers from the Montreal train continued to the coast aboard CPR-chartered buses, nine hours late.

PGE No. 1 north from Squamish was stopped by five derailed freight cars. Passengers were routed around the blockage and arrived in Lillooet four hours late.

Both tracks were expected to be cleared Thursday night.

1500 MINE WORKERS STRIKE

Pickets on Guard At Canada's 2nd Largest Gold Mine

TIMMINS, Ont. (CP) — Fifteen-hundred workers went on strike Thursday night at Hollinger gold mine, largest mine in the Porcupine area and the second-largest gold producer in Canada. The men are members of the United Steelworkers of America (CIO-CCL).

The walkout brings to more than 4,000 the number of miners who have left their jobs in the area. About 200 pickets took up positions immediately at entrances to the Hollinger mine, which has the largest underground workings of any in the world.

Before this latest strike started, Mayor J. W. Spooner had left for Toronto to confer with Labor Minister Daley about the serious economic sitution facing this community of 30,000 as a result of the wave of strikes in the area. Since mid-summer, the union has called strikes at five other district mines, including McIntyre.

The union said in a statement Thursday night the strike, "became inevitable when the Hollinger board of directors decided to join the conspiracy of mine operators to destroy unionism in the gold camps.

The union, seeking wage increases and a dues check-off, previously called out some 2,500 workers at the McIntyre, Broulan Reef, Hallnor, Preston East Dome and Delnite mines in this district and another 2,000 at Noranda in northwestern Quebec.

"An offer to arbitrate the differences between us was made during negotiations but was declined by the company. Finally the company decided to meet with top officials of the union."

Baby Delivered After Mother Dies

QUEBEC (CP) — Mrs. Nazaire Bedard, 34, of St. Raymond, Que., was delivered by caesarian section of her 10th child, a seven-pound boy, immediately after she died Wednesday of a heart attack.

Notre Dame de Recouvrance Hospital authorities said the baby, delivered by Dr. Robert Darveau, "is a normal baby and is doing fine."

Dr. Georges Foy, district coroner, said he will conduct an investigation in the death but did not comment on published reports that the woman was refused admittance in a number of Quebec hospital because there was no room.

"There is nothing criminal in the case," Dr. Foy said, "but there may have been negligence."

Hospital authorities said the baby was not premature but that the woman's labor had not started when she died.

"Everything happened within 30 minutes from the time she arrived until the baby was delivered," the hospital said.

HEPATITIS PREVALENT IN MARITIMES

DIGBY, N.S. (CP) — There still is no sign of a drop in the epidemic of hepatitis, a stubborn liver illness, which has hit about 1,000 persons in this Bay of Fundy town since June.

Although the epidemic has been widespread, only a few persons have been admitted to hospital and a few others confined to bed for five to seven days.

Water Levels

Kootenay Lake water level Thursday, 7.78 feet above zero.

Coast City Kind To Visitors

VANCOUVER (CP) — Visitors from outside British Columbia will have a preferred status on city streets starting next spring.

Official Traffic Commission has voted to set aside curb space along two downtown blocks exclusively for the use of cars bearing "foreign" licence plates, from May 1 to Sept. 30. Parking along the two blocks will be unlimited as to time and will be free.

Polish Consul Flees Post

WASHINGTON (AP) — Officials reported Thursday that Jan Galewicz, Polish consul general at New York earlier this year, has broken with his Communist government and fled to Latin America.

At the same time it was learned from responsible informants that two Polish press service newspapermen at New York — Michat Wionczek and Henryk Gall — stopped their work for that official agency and went to Mexico City several months ago.

The state department confirmed the reports that Galewicz had defected from his official position and said it understood he is in Montevideo, Uruguay. He left the United States June 19.

RCAF INSPECTS GASOLINE CACHES

OTTAWA (CP) — The air force said Thursday that the air material command has completed its annual inspection of a chain of 23 RCAF gasoline caches in Canada's far north.

The gasoline caches, stretching from the Yukon to Labrador, were examined by an inspection team under command of FO. George M. Gould, 32, of Vancouver, who is attached to the air material command in Ottawa. The examination, called "Operation Evaporate Eskimo," took two months to complete.

U.S. WITHDRAWS OFFER FOR MIGS

Find Nothing New In MiG 15; Offer To Return Plane

WASHINGTON (AP)—The price of Russia's renowned jet fighter, the MiG-15, has fallen from $50,000 to zero on the American market.

Gen. Mark Clark's Far East command said Thursday it was withdrawing its offer to pay $50,000 to any Red pilot who delivers a Russian-built jet into the hands of United Nations forces in Korea.

At the same time the United States offered to return to its "rightful owner" the MiG-15 flown to an American air base in South Korea last week by a young North Korean pilot.

Some officials here said the enemy aircraft was an old type from which aviation experts could learn little. It is known that the Communists have developed an advanced model jet known as the MiG-17.

The reward for the delivery of MiGs has been withdrawn "during this period of armistice discussions." This seeked to indicate it would be reinstated if hostilities were resumed, although there was no official statement to that effect.

A Tokyo spokesman said that the Red pilot who landed the MiG-15 at Kimpo "will get his $100,000 the amount offered for the first jet to be surrendered but other pilots will get only asylum and no money reward."

DUKE TO OPEN PARKS

LONDON (Reuters) — The Duke of Edinburgh will fly to the Shetlands, lonely island group 100 miles off the northeast coast of Scotland, Saturday to open two new parks at Lerwick, the capital. It will be the first visit by royalty to Shetland since 1882, when the then Duke of Edinburgh—Alfred, second son of Queen Victoria—laid the foundation stone of Lerwick town hall.

Doctors Opinions Differ on Merits of Socialization

By DON STAINSBY

LONDON (Reuters) — A poll of Britain's 17,000 family doctors revealed a deep difference of opinion on the merits of socialized medicine.

Forty-two per cent said they were less satisfied with their work since the system began five years ago. Thirty-seven per cent said they were more satisfied. The remainder refrained from expressing an opinion.

But 45 per cent of the general practitioners, even including those who dislike socialized medicine, admitted they were doing all they could for their patients now and said they are no longer hampered in recommending treatments by considerations of a person's income.

Results of the poll were released Thursday night. Conducted by a committee of the British Medical Association, it covered doctors in cities, towns and villages throughout Britain. The association mailed detailed questionnaires to all 17,000 practitioners and received 12,000 replies.

In addition, Stephen Hadfield, assistant secretary of the association and a doctor himself, conducted a field survey of 188 representative practices.

"The ultimate question to which the committee has sought an answer is whether the general practitioner of today is able to practice good medicine," the association report said.

"It believes on the evidence it has collected that an unqualified affirmative answer cannot be given."

Hadfield said the most favorable argument given by the doctors for the health service was their freedom from money considerations in treating patients.

"They speak with relief of being able to prescribe what the patient needs and to visit him as often as the condition requires, free from the inhibitive consideration of the patient's purse," Hadfield said.

ADVERSE EFFECT

But on the debit side, 42 per cent of the doctors said the health service had an adverse effect on their diagnoses.

"The haste necessitated by crowded surgeries (offices) was said to induce mental fatigue and strain, diminish alertness of mind, and cloud clinical judgment," the committee report said.

"One doctor had 40 patients in his surgery on the day he replied to the questionnaire and had been able to devote no more than three minutes to each.

One doctor [illegible] had been forced to "jump to conclusions" on a patient's ailment and made errors because he was rushed.

Nearly one [illegible] of the doctors said they have been subjected to an excessive number of unreasonable demands on their services — many from patients with "trivial" complaints.

About 70 per cent of the doctors reported a "normal wait" of at least six months for patients requiring non-urgent hospital treatment. The delay stretched to two years and more for tonsil and adenoid cases.

Kamloops Man Dies In Car Mishap

KELOWNA, B.C. (CP) — C. H. Ellergott, 35, trade department inspector from Kamloops, was killed Wednesday night when his car overturned 22 miles north of here, RCMP said Thursday.

RCMP said he was returning from Oliver, B.C., when his car rolled off the Kelowna-Vernon highway about 9 p.m. He was alone in the vehicle.

And in This Corner . . .

LONDON (Reuters)—An 18-year-old Briton, worried because he has fallen in love with an American girl, got reassurance from London Star columnist Frances Vaughan today.

The boy said friends warned him he'd be "henpecked" if he married the girl and asked: "can you tell me if it is true that all American wives dominate their husbands?"

"Rubbish," replied the newspaper writer. "If you love the girl, marry her, and if you are henpecked it will be your own fault."

BRADFORD, Eng. (AP)—Mrs. Isobel Shaw, 82, and five times a widow, has stopped collecting her sixth trousseau.

Former fiance Bob Miller, 63, put it this way: "Isobel has an idea that a husband doesn't drink, doesn't go to the movies, but just sits at home having the odd glass of her home-made wine.

"That's not the life for me."

MISHAWAKA, Ind. (AP)—Samuel J. Strong, 40, lost control of his auto Wednesday, sideswiped a parked car, plowed through a lawn and smacked into a tree. Mishawaka police estimated the damage at $450. Strong explained that he sneezed.

TONIGHT-SAT. — Complete Shows 7:00-9:00

Coming Monday — "JAMAICA RUN"

STARLIGHT DRIVE-IN THEATRE

TONIGHT and SATURDAY

TONIGHT 7:30 AND 9:10 P.M.
SATURDAY 7:30 AND 9:30 P.M.

10 MILES EAST OF NELSON

REX
DRIVE-IN THEATRE
CRANBROOK, B.C.
Showing Tonight - Saturday
STARTS 7:15 P.M.

TWO SHOWS EACH NIGHT

CASTLE THEATRE
CASTLEGAR, B.C.
Showing Tonight - Saturday
Full-Length Colored Film
"A QUEEN IS CROWNED"
Narration by
Sir Laurence Olivier
Plus
Marjorie Main - Percy Kilbride
in
"Ma and Pa Kettle on Vacation"
Shows at 6:30 and 9:10 p.m.
Matinee Saturday at 2:00 p.m.
Regular Admission Prices

CLASSIFIED ADS GET RESULTS

David Nystrom
For Your
PAINTING
PAPERHANGING
NEEDS
Phone 792-X

Auto-Vue
DRIVE-IN THEATRE
5 Miles From Trail Centre
On Fruitvale Road

FRIDAY and SATURDAY
DENVER & RIO GRANDE
With Edmund O'Brien,
Sterling Hayden, Dean Jagger
SHORTS — CARTOON

SUNDAY SHOW, Starting at
8:30 p.m. — Silver Collection
BRIMSTONE
With Rod Cameron,
Adrian Booth

MONDAY and TUESDAY
BEND OF THE RIVER
James Stewart, Julia Adams
CARTOON - SHORTS - NEWS

WEDNESDAY and THURSDAY
TRIPOLI
Maureen O'Hara, John Payne
SHORTS - CARTOON - NEWS

Services of Music, Social For Redeemer

A new venture will be introduced into the Church of the Redeemer evening services on the fourth Sunday in each month commencing Sept. 27.

At this service conducted by laymen, choir members and organists, there will be organ recitals, music by the choir and congregational singing. Mrs. J. Fraser and Miss Barbara Lea will be at the organ.

After the service members and friends of the congregation will visit the home of Canon and Mrs. W. J. Silverwood. A gathering after each monthly service will be a feature of this venture to create interest fellowship and co-operation in the work of the church in Fairview.

MEN:

For Your Fall
Made-to-Measure Clothing Requirements . . .

Cambridge and Fit-Reform Clothes

Quality and Value in each price range as well as a most complete variety of shades and patterns. We are proud of our measuring ability, which is resulting in a growing list of well-dressed and satisfied customers.

Take a few minutes and let us tell you our Fall and Winter story.

GODFREYS'
PHONE — 270 — BOX

Gaglardi Hopes for 24-Hour Service

Nine Anscomb Crossings Daily If Traffic Heavy

If traffic warrants it, Kootenay Lake ferry M.V. Anscomb will make an extra crossing daily, the Nelson Chamber of Commerce was advised by Deputy Public Works Minister E. S. Jones. A second letter from the Works Minister, P. A. Gaglardi, said, "I would like to be able to put ferry service on a 'round the clock' basis."

Mr. Jones told the Chamber "we find that it is possible with the present crew to complete nine trips per day. This would mean that the ferry will be in operation for 18 hours per day.

In checking records for last year, we found that the September traffic dropped by 40 per cent below the August traffic and we are of the opinion should decrease of traffic be equivalent this year, we would not be justified in providing additional trips at this time. However, we are quite prepared to supply the additional service if the traffic so justifies."

Mr. Gaglardi stated in his letter to the Chamber that he was "well aware of the situation concerning MV Anscomb and the inability and inadequacy of this ferry to handle the traffic in this part of the country. The problems facing me all over the province are multitudinous and the money is very scarce.

"This year I am endeavoring to set up a program that will be second to none in the whole of the province. I would like to be able to put the ferry service on a 'round the clock' basis during the rush season and will do everything we can to see this done. I know the situation is grim."

Meanwhile, a letter from Hon. W. D. Black, Provincial Secretary, informed the Chamber that necessary plans for a new Kokanee Bridge are now being prepared. The letter stated, "a report from the department of Public Works showed no provision was made in the estimates for renewal of the Kokanee bridge, a highway No. 3 link, but the necessary drawings are being commenced in the Bridge Office of the department with a view to include the Kokanee bridge in next year's estimates."

"Safely First" Blast Sets Off Dynamite Hunt

A railway section foreman, who shot off a stick of dynamite to destroy a possible danger to children caused police to rush out the Ymir Road Thursday night to launch a search for a "dynamiter".

The explosion was heard by residents along the Nelson-Nelway Highway and police were despatched along the Great Northern Railway and highway in answer to their reports.

The railway section foreman explained to police he had touched off some old explosive so that his children might not misuse it. Police had gone to his home in the course of tracing the reports.

Former Nelsonite Retires From Express Service

VANCOUVER — Peter Lawrie, first railway express messenger to serve the Canadian Pacific on its Kettle Valley line between Penticton and Midway, has retired under the company's superannuation plan.

Mr. Lawrie was born at Elgin, Scotland, in September, 1888, and took his first position with the Canadian Pacific as clerk at Nelson, in July, 1912. In March, the following year, he transferred to express messenger service, operating on runs in British Columbia and Alberta.

Mr. Lawrie will spend his retirement at Vancouver where he hopes to indulge in fishing and gardening hobbies.

The Lawries have two sons, Peter, of Vancouver, Frank of Los Angeles, and a daughter, Margaret, also of Vancouver.

Ferry Waits Will Mean Losses of Millions, Tourist Writes Nelson

Nelson's Chamber of Commerce and the district received a pat on the back from tourists in two letters read at the Chamber's Thursday luncheon meeting.

One of the tourists, Bruce M. Leydon of Calgary deplored the lengthy waits at the Kootenay Lake ferry crossing. Mr. Leydon's letter said in part, "we shall be beck next summer at which time I trust we will not have to wait along with thousands of others, several hot and tiresome hours to board a ferry to cross but a few short miles of water, a situation which if allowed to continue, will cost your district in particular, and all the people in British Columbia in general millions of travel dollars which we all know mean so much to the future development of an already outstanding vacation area enjoyed by thousands every year."

He lauded Nelson's civic centre employees for their "kindness and co-operation" and stated, "where else can one go skating in the morning and swimming in the afternoon?"

A second tourist, Mrs. Helen Palmer of Lethbridge told the Chamber that "the fine auto camps are a credit to the city. We left with the feeling that we should like very much to come back there again."

Are You Motorist Who Didn't Pay?

Are you one of the 60 percent of B.C. Car owners who forgot to send a quarter for the key tag you got in the mail? Tuberculosis and Chest Disabled Veterans Association sent out 285,000 tags this year, but heard from only 110,000 motorists.

The association for some time has been distributing tags, stamped with auto licence number, and assured a quick return to the car owner if lost, but is getting lower percentage of returns in recent years.

Motorists get the advantages of the system whether or not they pay; the whole thing is a voluntary-donation affair.

The association set the 25-cent minimum to cover the bare cost of operation and providing the tags. They'd like to do better than break even, so some of the money can go to veterans' needs.

"Most motorists have probably overlooked the card we enclosed, but they can still make a donation," an official stated.

"You may lose your keys any time; the veterans have returned thousands already this year," he added.

Donations, payments for tags received, or requests for more tags, should be made to the Association, Room 100, 603 West Hastings, Vancouver.

Joymaker Winners

Topping the efforts of 27 other partners, Mrs. J. Graham and Mrs. C. Lipinski took first prizes at the Joymakers' partner whist Thursday night. Second prizes went to Mr. and Mrs S. McNeill, while Mrs. L. Hille and Mrs. Charles Sewell were third.

A dance competed the social evening.

The Weather

Nelson	37	62	—
Victoria	46	61	—
Vancouver	43	60	—
Penticton	31	64	—
Kimberley	27	62	—

Toronto Not That Interested in CD

OTTAWA (CP) — Health Minister Martin says he "still" hopes an educational civil defence convoy will visit Toronto during its transcontinental tour.

Mr. Martin, whose department is responsible for the national civil defence effort, expressed disappointment that Toronto had turned down a visit by the convoy which has been designated "operation 'On Guard Canada.'"

Toronto is the only major city in Canada at present not listed on the convoy's itinerary. City officials said they did not consider the expense entailed would justify a visit.

It was learned that the civil defence budget of the city of Montreal is $200,000. Toronto's was said to be about $10,000.

Anglican To Attend Radio Workshop

WINNIPEG (CP) — About 30 Anglican clergymen from the three prairie provinces and northwestern Ontario will attend a radio and communications workshop in Winnipeg, Sept. 29 to Oct. 2.

Main section of the meetings will be devoted to practical work in writing and producing religious radio programs. These will be recorded on tape and played back for criticism and discussion at later periods. Other workshop periods will be held on newspaper writing, microphone techniques and voice clinics. Workshop discussion leaders will be CBC officials.

Guest speaker at the wind-up banquet will be J. R. Finlay, prairie regional representative of the CBC, who will speak on television in Canada. His address will be followed by a discussion on TV and the church.

Applications Are Accepted

Three applications for membership were accepted at a meeting of the Nelson Chamber of Commerce Thursday. Applications from L. Brown, Don McCaffery and Lt. H. Thornhill were accepted without ballot.

Outlaws To Play At Forks Sunday

The Nelson Outlaws travel to Grand Forks Sunday to do battle with the Cubs, who are expected to field a strong club.

The last time these clubs met Nelson came out on top with a neat 10-0 whitewash job. Jack Mather will no doubt take the mound for the Grand Forks crew, who will be seeking revenge.

Coach Ron Nash is hoping his entire staff will be on hand for this game. Roy Driver, Jim McNabb, John Cone and Alex Abrosimo are expected to be back with the club after missing the last few games.

French Troops Mop Up Vietminhs

HANOI, Indo-China (Delayed—AP)—French Union troops supported by planes and armored and naval units at dawn Wednesday launched a big mop-up action against the Communist-led Vietminh's "ambush capital" in the Red river delta, 30 miles southeast of Hanoi.

The French high command announced that "several battalions," possibly 5000 troops, were driving against several Vietminh units which for a long time have been troublesome to the French within the vital defence bastion of the delta.

They have principally operated around the town of Huygen, along the Red river where frequent enemy ambushes of French patrols has earned the sector the nickname "ambush capital."

Sisters Forced to Close Hospital

WINNIPEG (CP) — The door marked "Emergency" at St. Joseph's Hospital will be locked for the first and last time next Tuesday.

After 30 years of fruitless efforts to make ends meet, the white-clad Sisters of St. Joseph of Toronto, for the first time in their history, must shut down a hospital.

The sister superior calls it a tragedy but not a failure. The hospital sign disappears but the light-studded cross remains. The building will be turned into a home for the aged.

Students Hear Visiting Meteorologist

Students at Nelson Senior high school heard Thursday some facts and figures on the climate of Canada and British Columbia, when they were visited by an official of the Department of Transport.

District Metearological Inspector E. D. M. Williams of Vancouver, now visiting weather stations in the Kootenay area, explained how important to people of all occupations is accurate information on climate, the weather history of an area. Describing the extent of variations in temperature, precipitation and sunshine in different parts of British Columbia, the speaker quoted summary figures to show how 1952 was almost everywhere a very dry year, when compared with the long-time average totals of rainfall and snowfall.

Speaking to students in grade eleven social studies, and to a class in a survey course in geography, Mr. Williams described some of the great processes in the atmosphere which determine temperatures and precipitation. The large-scale circulations in the lower levels bring together great air masses of different characteristics, it was said. These contrasting air masses give rise to areas of cloud and rain or snow, especially along their boundaries, called fronts, the speaker explained. While these are the principal factors causing weather, he went on, local terrain as well as high level atmospheric circulations, and [illegible] outside influences such as [illegible] and sunspots are involved [illegible] to-day weather as well as cli[illegible]

MUCH TO LE[illegible]

"There are so [illegible] factors that are not well understood yet", said Mr. Williams, "that forecasting is still a science in which there is much to learn before it can be called exact. One day when more is known about the upper atmosphere forecasts can be made accurate than the present 80 percent - 90 per cent.

The talks to the students in their classrooms were arranged by Hugh Herbison and W. H. Elmes of the high school staff.

ACQUITTED SONS RETURN TO HOME

Contributing Charges to Be Withdrawn

Four of seven Sons of Freedom who have been acquitted of charges of nudism have returned to Krestova. They are D. Sookeroff, John W. Hlookoff, Fred F. Rilkoff and John J. Popow. The other three, Nick and Annie Stoopnikoff and Delia Woykin are expected to arrive here today.

Meanwhile at Vancouver, charges of contributing to juvenile delinquency, laid jointly against 137 Sons of Freedom, will be withdrawn in a suburban Burnaby court Friday.

Crown counsel John Farris, who made the announcement, said the charge was originally laid to hold the 144 arrested until individual nudism charges could be drawn against them all.

Subsequently, both charges were dismissed against seven—five men and two women—either for age or health reasons, or due to lack of evidence.

The nudism charge carries a maximum sentence of three years, compared with a two-year maximum for contributing.

FIVE WERE ON TICKETS OF LEAVE

Five Sons already convicted in the marathon nudity trials, were convicted in 1950 on arson and dynamiting charges. At that time, they received sentences which could have kept them in B.C. penitentiary until 1959. They were released during the last year when they signed pledges to keep the peace and refrain from bombing, burning and nude parading.

They, along with all others so far convicted, will be sentenced by Magistrate Graham Ladner in Burnaby this morning.

Nelson Cricket Club to Play Host To Trail Saturday

The Nelson Cricket Club will field their strong eleven for the last game of the year Saturday at the Recreation Grounds to take on the Trail team.

The Nelson crew will be going all out for a win to break even with three wins and three losses over the season. No doubt Trail will also be fielding their strongest club in order to maintain their lead.

The pitch should be in tip top shape for this game for the boys worked until after dark, when car headlights were used, to roll and prepare the grounds for the game. Supplications will be raised to preserve it during Friday's school track meet.

Playing for Nelson will be Ted Young, Pete Snell, John Taylor, Tom Middleton, Fred Farrow, Ken Adcock, Bernie Ford, G. A. Butling, Ron St.Eloi, Walt Wait and Len Moss. Umpiring the match will be Alf Baker and Bob Main. John Gleeson will be the official scorekeeper.

Says 4000 Reds To Visit Korea

TOKYO (AP)—Red China's Peiping radio said Thursday a 4000-member Chinese delegation headed by a senior Communist general and including Red army personnel will visit Korea soon.

There was no comment from Allied authorities as to whether the entry of Communist Chinese Army personnel would be considered a violation of armistice terms, which specify that neither side can bring in military personnel other than replacements.

The broadcast, heard here, said the delegation would be headed by Gen. Ho Lung and would include representatives of "various democratic parties, peoples organizations, national minorities, the peoples liberation army, model workers and peasants."

He has commanded the Chinese 1st Field Army, the northwest China military command and later the southwest China military area.

TWELVE SCHOOL EMPLOYEES STRIKE

ARMSTRONG, B.C. (CP) — A strike of 12 school employees that threatened to close down four schools in the Armstrong district ended Thursday when all but two of the men returned to work.

A spokesman said the workers had resigned from the School Employees Federal Union.

The 12 workers — eight bus drivers, three janitors and an engineer —set up picket lines around the schools following a dispute between the bus drivers and the school board.

114 Housing Loans In Kootenay in '53

Central Mortgage and Housing Corporation has had a busy season in this district. Since January, 1953, 114 loans have been approved in Kootenay-Boundary.

Of these, 92 were in Trail district. Seventy-three of the loans in Trail were defence worker loans. Seven have been approvd in Nelson and 15 in other towns and villages in the Kootenay. The CMHC reported the average loan in Trail, not including defence workers' loans, is $8190, in Nelson $6800, and in other areas, $7640.

Gyros To Show Milady's Newest

ARTHUR STROMSTEAD
. . . to boss fashion show tea time.

A women's fashion show will be sponsored by the men of the Gyro Club, displaying ladies' apparel from Nelson's modern shops. The chairman of the committee for the Saturday event is David Greenwood.

This is the first venture into the women's fashion field for the Gyros though they have had two successful men's fashion shows.

Tea will be served after the show by the men of the Gyro Club, headed by President Arthur Stromstead. Commentators of the show are Mrs. L. Catley and Mrs. W. G. Harold.

Four Charged In Cable Theft

Three Shoreacres men and one from Nelson charged with theft of 779 pounds of copper cable, were given an eight day remand by Stipendiary Magistrate William Evans in Provincial Court here Wednesday. They were remanded pending completion of the crown's case.

Harry James Sanders of Nelson and Peter Louis Skiboff of Shoreacres were arrested Friday, and two brothers Pete William and Walter William Sookerukoff, also of Shoreacres Wednesday by RCMP. No plea was entered.

The wire was allegedly stolen from the West Kootenay Power and Light Company line leading to the Silver King Mine, which has been out of operation for many years.

The copper line was allegedly sold in Vancouver where suspicion led to investigation of its origin. The four men are being held in Nelson jail. Magistrate Evans set bail at $500 for each.

W. P. Appleby Dies at Coast

William Peter Appleby died at Vancouver Sept. 19 in his 51st year.

He is survived by his wife in Trail; a son, William F. and grandchildren, Carol and Richard in Vancouver; one brother, Fredrick O., in Seattle, Wash.

Funeral services were held in the Nunn and Thompson's Chapel in Vancouver Wednesday. Interment was in the Mountain View cemetery.

High School Track Meet, Parade This Afternoon

The Recreation Grounds will be a beehive of activity for the Senior High School of Nelson annual house track and field meet this afternoon.

The event, won last year by House A by a margin of four points over House C, will get under way at 1 p.m. with a student parade. The parade will leave the high school, travel down Stanley Street and then along Baker Street to the Recreation Grounds where the events are expected to start a half-hour later.

Due to the short time that has been spent in training for the meet, several events will be cancelled. Both the mile and the half mile races for the boys have been scratched. It was felt the boys have had little or no chance to get in shape for such a run.

Even though several events from last year will be off the list, it is expected the meet will be successful again.

KEYS CUT
LOCKS REPAIRED
EDEY'S
LOCK AND CYCLE SHOP
737 Baker St. Phone 1048

Bring the Children . . .

On your visits to Spokane, stop at the Friendly Hotel Spokane.

To better serve our guests, children under 14 stay free with their parents.

Bring the children to see the heart of the Inland Empire . . . they're welcome, too!

- *Parking at our Front Door!*
- *Air Conditioned Silver Grill*

HOTEL SPOKANE

always insist on..
DELNOR
..foremost in frozen foods

Good food tastes better with
AYLMER CATSUP

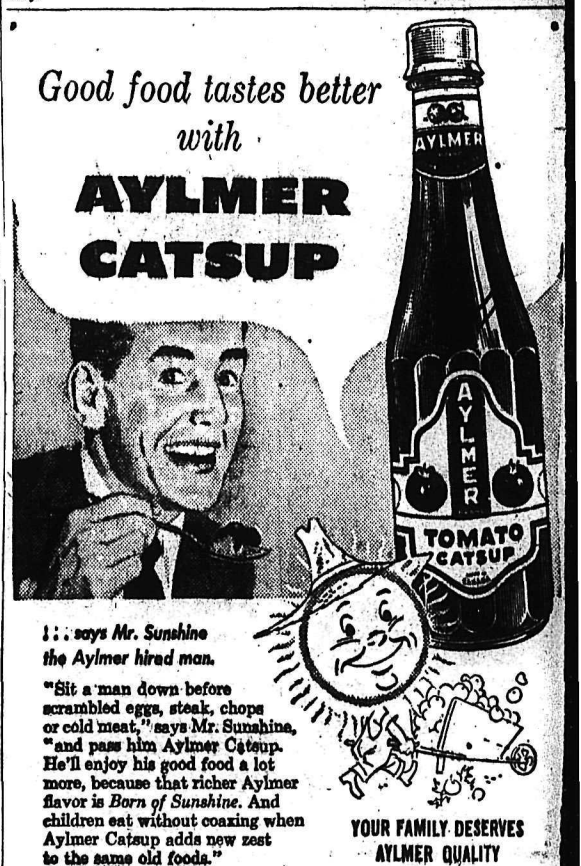

. . . says Mr. Sunshine the Aylmer hired man.

"Sit a man down before scrambled eggs, steak, chops or cold meat," says Mr. Sunshine, "and pass him Aylmer Catsup. He'll enjoy his good food a lot more, because that richer Aylmer flavor is *Born of Sunshine*. And children eat without coaxing when Aylmer Catsup adds new zest to the same old foods."

YOUR FAMILY DESERVES AYLMER QUALITY

Children's Rubbers and Overshoes

All styles and colors

Very reasonable prices

At

THE SHOE CENTRE

553 Baker St. Phone 895

Man Injured, 3 Cars Damaged In Collision

CRANBROOK — Broken teeth and ribs and over $1000 damage resulted from a three-car collision on the Kimberley highway at the entrance to the drive-in theatre at peak traffic as the show was about to start.

Two Kimberley cars in close single file were turning in to the entrance when a third car, operated by Robert Thomas of Parson struck the rear of one, shoving it into the other car. Thomas was hospitalized overnight, but was not seriously hurt. All three cars were damaged.

RCMP were summoned immediately and were critical of the co-operation of the long line of traffic approaching the theatre which failed to give way to an emergency vehicle with siren sounding. This is an offence under the law and those failing to yield right of way are subject to prosecution.

HOW TO HELP YOUR

Sore, Painful Piles

If you are discouraged about getting rid of the itching soreness and burning pain of your piles a grand surprise awaits you when you try Hem-Roid an internal pile treatment.

Get a package of Hem-Roid at any drug store and use as directed. You will be pleased at how quickly your pile trouble is relieved. Only $1.59 for the big 60 tablet package. If you are not 100% pleased after using Hem-Roid 2 or 3 days as a test, ask for your money back. Refund agreement by all drug stores.

Smith Electric

Are Specialists at Their Trade

Electrical Contracting

IN PARTICULAR:

Both Commercial and Private Residence

Smith Electric

Phone 258 645 Baker St.

First Wedding In Canal Flats Protestant Church

INVERMERE — The first wedding in the newly constructed Canal Flat United Church was held when Agnes Eugenia, eldest daughter of Mr. and Mrs. C. Berkhiem, exchanged vows with Mr. Albert Hay of Marysville. Rev. A. A. Burnett of Invermere officiated.

Miss Isabel Berkhiem, sister of the bride, was bridesmaid and Mr. Alexander Laird of Invermere was best man. The church, the first Protestant church in the Canal Flat district, will be officially opened in October.

Poor Response, Abandoned Clinic Proposal

KASLO—For some time the Kaslo Board of Trade has been trying to obtain the services of a dentist for Kaslo and district.

Recently, considerable efforts were made to engage a dentist through the Department of Health, to spend some time here, in a program of preventative dentistry, which would have taken care of all children of pre-school age and up to grade 3.

With this in mind, circulars were sent out to all parents of children of this age group, asking them for their opinion. A second circular was later issued to parents in Kaslo, advising them of the cost of the program, and giving further details.

"Owing to the very poor response by the parents to our circulars, the Board of Trade, as sponsor, have no alternative but to advise the Department of Health that we cannot underwrite the Dental Clinic at this time," Secretary N. S. Miller reported.

Turn and Quietly Walk From Bear

PORT ARTHUR (CP) —If you meet a bear, says wildlife expert Reg Windsor of the Ontario lands department, turn quietly around and walk the other way. The bear will do the same.

Mr. Windsor was giving a tip to residents of the Port Arthur and Fort William where the worst influx of hungry bears in 12 years has led many mothers to keep children indoors.

There have been five reports of bears within the city limits and Steve Halushka, a farmer, killed one with an axe.

Mr. Windsor said the bears were boldly looking for food because a late frost last spring killed berry blossoms.

He warned residents to be careful of wounded bears, which will turn on an attacker. A treed bear, he said ,is the safest to kill—once up, the Bruin will not come down.

Coast Fisherman Feared Drowned

VICTORIA (CP) — A 26-year-old Victoria sport fisherman, Walter Richard Brown, is missing and is feared drowned in Saanich inlet waters, RCMP reported Thursday.

Colwood detachment of the RCMP are conducting a search of the area south from Bamberton down Finlayson Arm.

Mr. Brown's boat, hired from Brentwood, was found by two fishermen who had seen it earlier occupied by a lone fisherman.

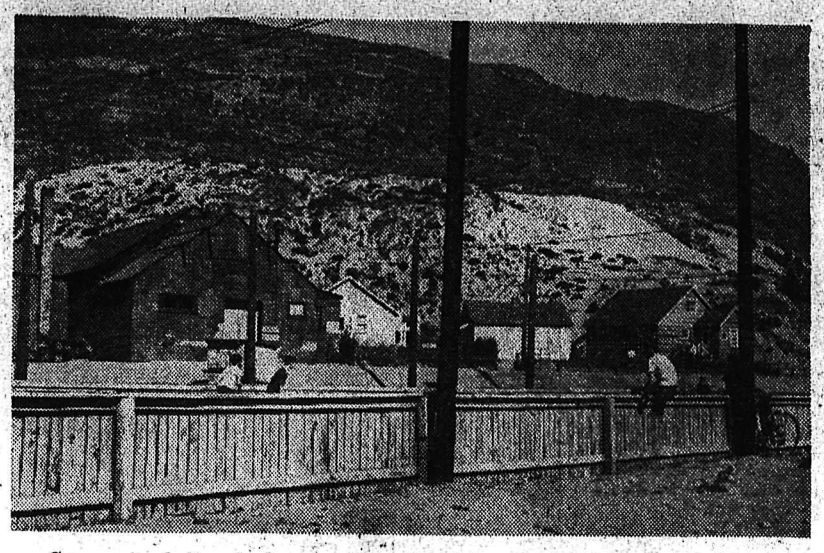

Community hall and playground developed by volunteer labor on Trail's shaver's bench is shown here. A children's swimming pool and lighted outdoor rink alongside a ballpark are features of the playground which includes a merry-go-round, monkey bars, teeter-totter and a swing.— Louis Fryling photo.

E. Kootenay TPA Plans Active Year

FERNIE—The Crow's Nest Pass Tourist and Publicity Association is launching a membership drive throughout the area. A report on TPA efforts was given by president George Lees at a meeting of the Fernie Chamber of Commerce.

Plans of the Association, Mr. Lees said, include the issuing of a four or five-fold pamphlet illustrating the Crow's Nest Pass area in color. The use of bumper cards during the next tourist season and the production of a film were also suggested but these plans were subject to available funds. The possibility of a motor cavalcade covering a 600-mile radius of the area is being investigated.

Members of the Fernie Chamber expressed satisfaction with their recent visit to the power dam under construction at Aberfeldie. Plans are being compelted for a visit to Elk River Colliery on October 7. The group will be conducted on a tour of the surface plant and underground workings. Next spring a visit to the Michel colliery will be made to see the by-product plant in operation for several years and the coal briquette plant now under construction.

Ross Colgur drew attention to the fact that many street name signs and house numbers were either missing or were located where they were hard to see. Strangers, tourists and new residents of the city were having difficulty locating places within the city. He urged something should be done to alleviate the situation. A motion was passed that the City Council be approached to have all corners properly marked, house numbers put up in visible locations, and owners of homes without numbers be urged to erect signs. The council will also be asked to consider abolishing street and avenue names and putting them on a number basis. The finding of addresses on such a basis would be easier than under the present name system.

British Schoolboys Thrilled by Canada

LIVERPOOL (CP) — Eighty British schoolboys returned Thursday from the "thrill of their lives" in the rugged interior of British Columbia.

Tanned and happy, the group debarked from the Cunard liner Franconia, carrying specimens of frogs, bats, snakes and other animal and plant life for the London zoo.

Their trip was arranged by the British Schools Exploring Society. Their camp was located 40 miles north of Fort St. James in the Cariboo district.

Kaslo Legion Names Delegates

KASLO—E. A. McCartney was named Kaslo Legion representative to the Zone Council meeting in Nelson. The Kaslo branch which met in the Legion Hall made plans for Remembrance Day.

Delegates were named to meet the Board of School Trustees to ascertain whether the auditorium in the new school building will be available for entertainment. A wood splitting bee was organized for preparation of winter fuel for the Legion Hall.

Windermere Folder Popular

INVERMERE — An enterprising folder depicting the many attractions of the Windermere District and designed to tell visitors to the valley as much as possible about the area is now being circulated by the Windermere District Board of Trade.

Hundreds of these folders have been distributed at all points where tourists are likely to be heading toward the Columbia Valley. They have been so popular at Banff, Radium Hot Springs and Kingsgate that the committee in charge has had difficulty keeping up the supply. Other points, too, report that they are being received with keen interest and commendation.

The front of the folder shows a picture of the Aquacourt at Radium Hot Springs and describes the many facilities there. Inside are two brief descriptive articles, one on the early days in the Windermere and the other on points of interest in the district. A large animated map of the district in orange and black on white provides an accurate and amusing picture of the valley geographically and economically. Listed are all facilities of interest to the travelling public such as churches, medical and hospital centers, and other essential services, service organizations, resorts and other businesses.

Some five thousand folders are being held for distribution in spring to attract summer tourists to the district.

Car Wrecked in Highway Mishap

CRANBROOK — Sideswipe highway encounter near Irishman Creek Sunday demolished the vehicle of Donald Roberts of Marysville. Driver of the other vehicle Patrick Delanger of Calgary, was charged in district court Monday with failing to have a driver's licence and with driving without due care and attention. He appeared before Magistraje Richard Shiell and was fined $25 and costs. His car was impounded.

Cranbrook Man's Term Reduced To 12 Years

VICTORIA (CP) — A Cranbrook Indian, sentenced to life imprisonment for slaying his wife, Thursday had his term cut to 12 years in penitentiary.

Joseph Andrews, charged with the murder of his 44-year-old wife, Theresa, was found guilty of manslaughter by an assize court sitting at Cranbrook last June.

The appeal court ruled the life sentence was too severe in light of present-day sentences for similar offences.

Evidence introduced at Andrews' trial showed the accused drank heavily in Cranbrook on the night of the crime. He returned home to find that his wife and her mother had left to spend the night with a friend.

The fatal episode occurred when Andrews entered the friends' house and ordered his wife to return home. She was badly beaten in the ensuing struggle and died the following day in hospital.

Greenwood Aids Community Work

GREENWOOD — Donations to the tennis club, Board of Trade, St. Jude's Anglican Church and to aid the upkeep of the new rest room were made by the Community Association at a meeting here.

Mrs. F. Puddie and R. Kelley were appointed to the library board. The community will investigate the possibilities of an outdoor rink to serve children until the covered rink now under construction is ready for use.

VISIT OUR COSY DINING ROOM AT

"The Tillicum"

(Restaurant and Cabins)

Situated at the Balfour Ferry Landing

We Have for Your Convenience:

Snack Bar, Cigarettes, Candy, Magazines, Fishing Tackle, Souvenirs

Reservations Appreciated

PHONE BALFOUR 6

Night Calls, 20

Kootenay Resident 50 Years George H. Keys Dies at Nakusp

NAKUSP—A pioneer resident of the Kootenay died at the Arrow Lakes hospital early Thursday morning.

George Henry Keys, 85, who came to Nelson from Owen Sound in 1898, was employed by the CPR for 45 years in this district.

In 1917 he moved to Nakusp where he was CPR foreman. He has resided in Nakusp for 36 years. Survviing him is his wife, two sons, W. J. Keys of Vancouver and H. M. Keys of Trail; one daughter, Miss Winnifred of Nakusp; one sister in Owen Sound, one brother John in Long Beach, California, and four granddaughters.

He was a member of the Nelson Masonic Lodge for over 50 years being the possessor of the jewel—significant of 50 years of service. A life long member of the United Church, he was a member of the session and church board. He was also a member of the Nelson Odd Fellows.

Eight New Homes For Brookmere

BROOKMERE — Eight modern houses are to be completed next month for employees of the Trans-Mountain Oil Pipeline which has been laid five miles west of here.

This new population is giving a boost to this community on the CPR Kettle Valley line. As a railway divisional point, it had faced a loss of residents with the dieselization program of the company. The Merritt-Kingsvale road is being completed to Brookmere by Trans-Mountain in co-operation with the provincial government.

Kaslo PTA Has Busy Season Mrs. C. Harry Hewat President

KASLO — A report on 1952-53 events was given at the annual meeting of the Parent Teacher Association by President Mrs. W. F. Tyers. During the badminton season, memebrs of theP TA supervised students plays. A PTA square dance club was organized under the direction of Mr. and Mrs. D. Cake and funds derived from it provided for records and expenses incurred when the group participated in the Trail Festival. A $100 scholarship was provided for a graduating high school student.

Two card parties were staged during the seasons, proceeds for one providing funds for a PTA float in the Jubilee celebration.

A committee was named to work with the Kaslo Board of Trade in attempting to procure services of a partime dentist. Business meetings were followed by a variety of interesting and educational evenings including a lecture by Public Health Nurse Miss Nancy Lee, a classroom tour, vocal and instrumental entertainment and films.

Mrs. C. Harry Hewat was named president for the ensuing year, Mrs. D. R. Roberts, vice-president, Miss J. Csespi, secretary, Mrs. Charles Lind, treasurer; Mrs. W. J. D. Walker publicity, Mrs. C. C. Halleran, program, Mrs. J. W. Hand, membership, Mrs. N. S. Miller, health, Mrs. Scott magazines, D. W. Kay, ways and means and Mrs. D. W. Leyden social.

Jack Morris Buys Kaslo Clothing Shop

KASLO—Jack Morris of Nelson has purchased the G. S. Baker clothing store here. Mr. Morris, formerly of Nelson, operated a men's furnishing shop with his uncle Charles Morris at Nelson.

READ THE CLASSIFIED DAILY

Careful MOVING

PHONE 889

Towler Fuel & Transfer

Services Held

NEW DENVER—Rev. David R. Stone conducted the harvest memorial service at Turner Memorial United Church here. The church was decorated by members of the Women's Association with many baskets and vases of flowers. The flowers were later taken to the Slocan Community Hospital.

You can't go "ALL-OUT" if you feel "ALL-IN"

These days most people work under pressure, worry more, sleep less. This strain on body and brain makes physical fitness easier to lose—harder to regain. Today's tense living, lowered resistance, overwork, worry—any of these may affect normal kidney action. When kidneys get out of order, excess acids and wastes remain in the system. Then backache, disturbed rest, that "tired-out" heavy-headed feeling often follow. That's the time to take Dodd's Kidney Pills. Dodd's stimulate the kidneys to normal action. Then you feel better—sleep better—work better. Ask for Dodd's Kidney Pills at any drug counter. 56

Clearance SALE of Used Ranges, Refrigerators, Washers

EACH ONE HAS BEEN CHECKED AND IS IN GOOD WORKING ORDER

Coal and Wood Ranges

1 ONLY ,LARGE SIZE. New firebox and grates. High closet and reservoir. Ivory with black trim. $69.00

1 ONLY FULL WHITE ENAMEL. High shelf, water jacket, enamel oven. Storage drawer. Price $69.00

Combination Ranges

1 ONLY COAL AND GAS with water jacket. Full white enamel. High shelf $75.00

Oil Burning Ranges

1 ONLY FULL WHITE ENAMEL. High shelf complete with tank and 50 ft. copper tubing. $110.00

1 ONLY WHITE ENAMEL FINISH. High shelf $79.00

Electric Ranges

1 ONLY 4 BURNER AND OVEN. $59.00

1ONLY 4 BURNER AND OVEN. Storage drawer $89.00

1 ONLY 2 BURNER RANGETTE $19.00

Refrigerators

2 ONLY 5½ CUBIC FOOT SIZE $89.00

1 ONLY ICE BOX (3 door) $18.00

Washing Machines

1 ONLY BEATTY STAINLESS STEEL TUB $37.50

1 ONLY BEATTY COPPER TUB $19.00

1 ONLY BENDIX AUTOMATIC (practically new) $125.00

Oil Stoves

1 ONLY 2 BURNER Complete with legs, new regular $19.95 HALF PRICE

1 ONLY 3 BURNER, complete with legs, new regular $25.95 HALF PRICE

Used Electric Motors

5 ONLY—1/6 and ¼ H.P. While they last $12.00

ASK ABOUT OUR EASY PAYMENT PLAN AT SPECIAL LOW RATES.

Beatty BROS LIMITED

WASHER DEMONSTRATION

SEE THE FAMOUS Beatty Automatic Washer IN ACTION

BRING SOME LAUNDRY WITH YOU AND ASK TO HAVE IT PUT THROUGH THE MACHINE. THE BEATTY DRYER IS SET UP TOO SO YOU CAN TAKE YOUR LAUNDRY HOME COMPLETELY WASHED AND DRIED.

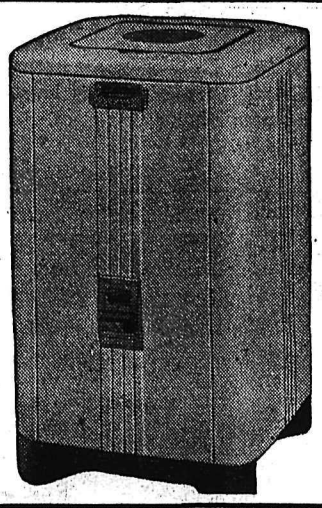

FOR A LIMITED TIME WE ARE OFFERING UP TO $66.50 FOR YOUR OLD WASHER ON A NEW BEATTY AUTOMATIC OR STANDARD WASHER

NO CASH PAYMENT IS REQUIRED

SPECIAL EASY PAYMENT TERMS ARRANGED

Mc & Mc (Nelson) Ltd.

476 BAKER ST. PHONE 1300

LIMITED TIME ONLY!

PRICES REDUCED

FOR PRE-SEASON INSTALLATION

Now! Get the finest in automatic oil heat and SAVE dollars!

EUREKA Williams OIL-O-MATIC Home Heating Units

up to 40% SAVINGS in home heating costs

FREE! estimate on replacement of your present oil or coal unit. 'Phone NOW!

FRED WELSH & SON LTD.

321 BAKER ST. PHONE 1748

Have you tried Captain Morgan Recently?

It's richer, robust, full-bodied... blended to satisfy the taste of British Columbians. Try it! You'll like Captain Morgan Black Label Rum.

Fully Aged in Small Oak Casks

Captain Morgan Black Label RUM

Blended to Perfection from Carefully Selected Rare Old Rums

THIS ADVERTISEMENT IS NOT PUBLISHED OR DISPLAYED BY THE LIQUOR CONTROL BOARD OR BY THE GOVERNMENT OF BRITISH COLUMBIA

Nelson Daily News

Established April 23, 1902

British Columbia's Most Interesting Newspaper

Published every morning except Sunday by the NEWS PUBLISHING COMPANY LIMITED, 266 Baker Street, Nelson, British Columbia.

Authorized as Second Class Mail, Post Office Department, Ottawa.

MEMBER OF THE CANADIAN PRESS AND THE AUDIT BUREAU OF CIRCULATIONS.

Friday, September 25, 1953

Planting Seed

The seed of character is faith—faith in oneself, faith in the essential goodness of others, and above all, faith in the existence and manifestations of a divine being. That is why we are glad to see the young people of our junior and senior high schools coming in numbers to attend extra-curricular Bible study classes. Regular classroom studies, we are confident, will benefit because of the perspective and sense of true values gained in the lunch-hour courses. Those attending these special courses in schools throughout the Kootenay will find themselves students of the most notable history in the world, of much of the cause and reason in the development of civilization, and of the relationships of man to man.

Intelligent people hold no brief with those who would narrow Christian education to one day a week—it is too much of everyday life and too much a part of the future. The tempering of extreme materialism is a needed factor in giving a true richness to life. In Canada, it should be remembered, we are yet founding a nationhood, a nationhood, it is to be hoped, that will be an integral part of and a leading influence in a world brotherhood. In training our young to carry on this part of our history it is well to know that we are equipping them to do so on the basis of Christian principles.

The Fallen Leaf

With the approach of the autumnal and leaves-burning season, it is timely to reflect on the value of leaves.

If every amateur horticulturist and resident would reflect for a moment on the nature of fallen leaves, which contain not only the vegetable matter but the earthy salts, lime, potash, etc., needed for the next season's growth (and these, too, exactly in the proportion required by the very tree or plant from which they fell—or if it was remembered that it is precisely in this way, by the decomposition of these fallen leaves, that nature enriches the soil year after year, it would scarcely be possible for any thinking person to burn these leaves or allow them to be swept away by every wind that blows.

Wise gardeners will collect diligently these leaves, and by digging them under the soil about the roots of the plant or tree, will provide in the cheapest manner the best possible food for tree or shrub.

In certain vineyards in France, the vines are kept in the highest condition simply by burying at their roots every leaf and branch that is pruned off each vine or fall from the vine at the season's end.

A fool and his money are soon parted, but what puzzles us is how they got together in the first place.

LETTERS TO THE EDITOR

Letters to the editor on any topic of genuine interest are welcome if they are brief, accurate and fair. No letter will be inserted in whole, or in part, except over the signature and address of the writer. Unsolicited correspondence cannot be returned.

Training Planned

To the Editor:

Sir—Your editorial in regard to the campaign to raise funds on the part of the St. John Ambulance Association groups in the Kootenay was appreciated.

The Nelson Local Centre of the St. John Ambulance has only recently been reorganized, and due to the fact that this Centre has not been too active during the past few years, it was felt by the executive that an active campaign to raise funds would not be quite in order until the organization had done something to more or less justify its existence, locally anyway.

We are hoping to hold First Aid classes in Nelson this fall, and if enough interest is shown an Industrial Course may also be held.

If anyone wishes to contribute to the St. John Ambulance Association $100,000 fund, contributions may be sent to the local Centre Secretary. Official receipts for amounts of $1 and over, for deduction from income tax, will be forwarded on request.

H. W. AITCHISON,
Hon. Sec. Nelson Local Centre
St. John Ambulance Association,
105 Medical Arts Bldg.

Only Major Valley Without Paved Roads

To the Editor:

Sir—We wish to congratulate you on your cartoon in Sept. 16 paper entitled, "The Arrow Lakes Milk Run".

We might say the cartoon does not exaggerate conditions, as this road is in an absolutely terrible condition, being one continuous stretch of potholes and washboard. Although a sum of money is allocated to keep this road in condition, either the work has not been done or the people responsible do not know how to do the work.

The Slocan Valley is the only major valley in B. C. which has not got paved roads. The Chambers of Commerce of this district have been agitating for years to get No. 6 Highway paved, but without result.

Any help which the Daily News can give us will be greatly appreciated.

S. MILLWARD.

Nakusp, B. C.

Cows First

In the United States, where, as in Canada, a huge surplus of wheat has piled up, consumers are being urged to eat more bread. In Europe, it is pointed out, the people eat several times as much bread as they do on this continent.

That is true, but they also eat far less meat and eggs, and dairy products. And if they turn to bread in a big way they will have to cut down on the other items. In the end, that would mean still less consumption of wheat, or at least other grains that compete with wheat.

The reason is simple.

To produce one pound of meat, a hog or a steer must be fed from four to five pounds of grain, and the same would be approximately true for eggs and dairy produce.

Few people in this modern age could stand knee-deep in bread and polish off 30 slices of it for their supper. But when they eat a fair sized steak they are getting rid of the equivalent in grain.

Let the cows eat the grain. And we will eat the cows.—The Financial Post.

Who Said it?

The bulky volume of Bartlett's Familiar Quotations has long been one of the basic treasures of most private libraries.

John Bartlett was an industrious New Englander who brought out his first edition in 1855. He lived in Cambridge and was later associated with the Boston firm of Little, Brown & Company. Old J. B. (as Christopher Morley called him when he revised the famous book) had not at first planned to publish the collection. He lived to see nine editions meet with popular acclaim from a grateful public.

It's Been Said

Minds that have nothing to confer find little to perceive.—William Wordsworth.

? Questions ? ANSWERS

Open to any reader. Names of persons asking questions will not be published. There is no charge for this service. Questions WILL NOT BE ANSWERED BY MAIL except where there is obvious necessity for privacy.

J. A., Cranbrook—Would you kindly send information concerning the place and procedure of procuring a copyright for a child's verse or story? Could you tell me how much such a copyright would cost, and have you any suggestions as to the publishing house to which I should submit such a book of verse?

To answer the second question first: All reputable, established publishing houses take out copyright on behalf of the author of the books they issue before publication. There is never any possibility of a book submitted for consideration being "pirated"; that is, "stolen". Copyrighting of accepted works by publishers is routine business. We advise you to send your poems—each typed on separate sheets of paper, on one side only, and with your name and address on the first page to assure return if the verses are not accepted—to any of these firms: Thomas Nelson and Sons Ltd., 91 Wellington Street, Toronto; The Ryerson Press, 299 Queen Street West, Toronto; McClelland and Stewart Ltd., 215 Victoria Street, Toronto; J. M. Dent and Sons (Canada) Ltd., 224 Bloor Street, Toronto. All these firms take a special interest in new Canadian poets and also publish children's verse.

If you still wish to take out a copyright yourself, here is the information, copied and condensed from The Canadian Almanac:

"Copyright under the Canadian Act is automatic, and the author of a work need comply with no formality whatever in order that he shall possess copyright in his work. The statute contains provisions for registration, but these are permissive only, and no registration need take place. It may be safely said that an author is perfectly protected if he entirely neglects to register his copyright. . . . Once a work is made, copyright subsists, not only in Canada but throughout the British Commonwealth and all countries which have adhered to the Berne Convention. By arrangement with the United States, Canadian authors are entitled to apply for copyright in that country, but their copyright is not automatic. It must be registered, and all other requirements of the United States copyright complied with, including publication within the United States if the work is a literary work in the English language." (Canadian publishers will attend to this on their authors' behalf.) "The making of only one copy of a book will constitute infringement, and it need not be an exact copy. A colorable imitation is sufficient."

If you wish to register your work, you must apply to the Patents Office, Ottawa, for the necessary papers. In the United States the Copyright Law, briefly, is as follows: "Applications for the registration of claims to copyright are filed with the Register of Copyrights, Library of Congress, Washington, D.C., U.S.A. Promptly after publication send to the Copyright Office, Library of Congress, Washington, D.C. (if the work is by a foreign citizen—that is, one not born in the United States, or one who has not taken out citizenship papers)—one copy only of the best edition of the work, with an application for registration and $4 registration fee. The copy deposited must be accompanied by an affidavit under *the official seal of an officer* authorized to administer oaths."

This additional information is supplied to point out the advantage of having a publisher copyright a book for the author. Be sure to enclose sufficient stamps for return of manuscript should the book not be accepted. Refusal does not necessarily mean the work is not saleable. Various other reasons can cause a book to be rejected.

Press Comment

THE BETTER HALF

A Santa Monica divorce court judge has awarded the husband and wife each a half of their swimming pool, and we can only hope she's not the vindictive type who might work it out so his would be the bottom half.

Stratford Beacon-Herald.

Your Horoscope

You should be able to make some money if you seize every possible opportunity and act quickly when it knocks. Beneficial changes and happy friendships are also signified. Look for originality, independence and average success in the child born today.

They'll Do It Every Time

By Jimmy Hatlo

Today's Bible Thought

There is a medical value to sunlight. It brings out the color in roses and food in the tall corn. It is not safe to shun the sunlight.

The Lord God is a sun and a shield.—Psa. 84:11.

Aunt Het

I worry when I dont hear from kinfolks, but I do wish they could learn to write about something besides their woes and tribulations.

Albert Einstein produced his first paper on the relativity theory in 1905, when he was 26 years old.

From an Oldtimer's Notebook

By R. G. JOY

Historian, Nelson and District Oldtimers Association

There was a knock on my door and, on my answering, a tall well-built man, well preserved, said, "Are you Mr. Joy? . . . Perhaps you will not recognize me. I wanted to talk with somebody about Nelson during 1907 and on. Ernie Steele informed me that you could show me photographs and tell me about the old timers."

When we were comfortably seated he said that he was born in Tennessee, U.S.A., in 1885. (This is a year when the Steamship Midge came down West Arm of Kootenay Lake. It was the first steamer.)

"My first electrical job was in Los Angeles on a metal lighting system, the first steel post to be used in the U.S.

"I came to Nelson in 1907 and W. P. Dixon was electrical engineer and Mr. R. A. Brown was superintendent. (Mr. Brown later went to Calgary and worked in an executive position as superintendent. He became interested in Turner Valley, Alta. It was through his insistence to have a well drilled deeper that his was one of the first to strike oil. Mr. Brown was a good talker and a good persuader even against one's will but one could not help liking him.)

"In Nelson at that time there were no arc-lamps; incandescent lamps were strung on wires from one side of Baker Street to the other. Show windows were lighted with Nernest lamp and open lamp, no glass container. They were so bright a person looking directly at them would turn away."

We talked about Les Steele, eldest son of R. G. Steele, both deceased. Les was an employee of the city electrical department for many years with his brother, Ernie Steele. The latter is retired and lives in Fairview.

J. Ringrose was also known as a good practical man, not forgetting Reg Howe, a partner in the electrical business. J. Ringrose was one of the first electricans to work in Vancouver, B.C. H. Crosby, another electrician who packed the first arc-light for Japan in Boston, Mass., was recalled.

"I remember S. S. Taylor, the lawyer, also Taylor McQuarrie, real estate agent, Billy Ward of Nelson House, Fire Chief Deasey, Mr. Guthrie of the fire department, Charley Young, chief of city police. Charley used a bloodhound for tracking and had to tie him up when not on duty; Charley's little Scotch terrier was also a great favorite.

"On looking for old friends, all I could find were E. Steele, W. E. Wasson, city clerk and Reg Howe," said Mr. Payne. "I worked with J. D. Bliss and Joe Blackburn, both electricians. Bliss often reminded us of the old Cottonwood Power Plant when it was not practical to use a plant by day, because the water pond would be emptied and it filled up to the Cottonwood dam level *for manufacture* late at night."

Then he said, "Say Joy, you were metre reader for the city at one time."

I answered, "Yes, for about 13 years."

"I can tell you a story about the first metres installed in Nelson," said Payne. "They were the old-type and were not very accurate. And often they were not read at the metre but from the city's end of the wire." Joy looked blank.

He explained: "Well, we knew how many lamps they were using and it was not often bills were disputed." Mr. Payne enjoyed seeing my photos of the early days including some showing the wonderful display at fall fairs in West Kootenay when young trees were blossoming and later with fruit showing in abundance. Real estate men were enthusiastic in their praise of West Kootenay fruit lands. One time a representative of a well known firm was eloquent on the wonderful fruit industry, when he was interrupted by the stranger from the South (my visitor) who explained, "I can see at present nothing but rock and Christmas trees."

"What is your occupation at the present time?" said I.

"Superintendent of an electrical power plant at Marathon, Wisconsin. We manufacture 150 tons of wood pulp a day, most of it is made into food containers, ice cream accounts for most of it. The firm with whom I am employed has a mill in Marathon, Ont., which manufactures 200 tons a day."

"You will have noticed a great change in the Kootenay River where the electrical plants are now," said I.

"Yes," said Mr. Payne, "I could hardly recognize it. The old-timers were wise and fortunate for hydro electrical power plants will be very profitable. I remember the late Lorne Campbell very well," he finished.

U.K. Doctors Refuse to Break Hippocratic Oath

LONDON (Reuters) — An official report on capital punishment set Britain arguing Thursday on whether murderers should die by the noose or the hypodermic syringe, and whether they should die at all.

The report, result of four years work by a royal commission which studied murder and punishment is expected to raise fierce discussion in the House of Commons when it reassembles next month.

Because of the controversial nature of the issues involved Prime Minister Churchill's government is bound to approach the report gingerly. No hasty changes of policy on hanging will be made.

DOCTORS OBJECT

A proposal that the government *should periodically study lethal injections* as a better method of killing off murderers than hanging sparked off argument among doctors.

Many medical men asked for their opinion said they would refuse to administer such injections or teach any executioner how to do them.

"It would be against the Hippocratic oath which doctors take," one medical man said. "This forbids us to administer any death-dealing drug."

Another controversy said editorially that much violent crime in recent times had been committed by youths still in their teens and expressed fear that removal of the death threat would encourage youthful hooligans to kill.

The mass-circulation London Daily Mirror attacked the report in general and especially a recommendation that it should be left to juries to decide whether a convicted murderer should die or go to jail for life.

AGAINST JUSTICE

It said this cut clean across the accepted principles of British justice, adding:

"It passes the 'buck' of inflicting capital punishment from the home secretary to 12 laymen."

It is the home secretary's responsibility to decide whether the death sentence imposed after a murder conviction should be commuted.

Ike on T-H Law Rouses AFL

By NORMAN WALKER

ST. LOUIS (AP) — The AFL Thursday sounded a call for stepped-up political activity after hearing a message from President Eisenhower that Taft-Hartley law is essentially sound.

AFL leaders seemed to take this to mean Eisenhower's administration intends to retain most major features of the union-criticized labor relations law.

Eisenhower's message, read to AFL convention delegates by Vice-President Richard Nixon, promised he will recommend amendments to Congress next January to correct "a number of defects."

James L. McDevitt, director of the AFL's labor league for political education, in a report prepared for delegates said "let's go home from this convention and get the people we represent in action now."

Eisenhower's message did not spell out what labor law changes he has in mind.

He said the general aims are to "remedy defects which cause concern on the part of working men and women over possible results and uses of the act to their detriment," to improve the law's administration, allow "healthy growth" of unions, and lessen "government interference" in labor relations.

Coast Police Go Cattle Punching

VANCOUVER (CP) — A warning to "shoot on sight" went out Thursday to rifle-armed police hunting a fugitive in the bush near the eastern limits of the city.

The warning came from the B. C. Livestock Producers' Association, which lost the "fugitive"—a maverick steer—Saturday when it leaped from a truck.

It was sighted Wednesday with a herd of cows but when the farmer got too close it leaped a fence and fled.

"It's too wild to be captured," said association manager K. R. Chowen, "and should be shot on sight."

Discovers Home Skin Remedy

This clean stainless antiseptic known all over Canada as MOONE'S EMERALD OIL, brings sufferers prompt and effective relief from the itching distress of many skin troubles—Itching Eczema — Itching Scalp — Itching Toes and Feet, etc.

MOONE'S EMERALD OIL is pleasant to use and it is so antiseptic and penetrating that many old stubborn cases of long standing have yielded to its influence.

MOONE'S EMERALD OIL is sold by druggists everywhere. A real discovery for thousands who have found blessed relief.

MANN'S DRUG STORE
PHONE 81

have a GOOD RUM for your money

Britain's Finest Imported

This advertisement is not published or displayed by the Liquor Control Board or by the Government of British Columbia.

PHONE 144 FOR CLASSIFIED
Buy, Sell, Trade the Classified Way

Every Youngstown Kitchen
CABINET SINK
Has a One-Piece, Acid-Resisting, Porcelain-Enamel Top.

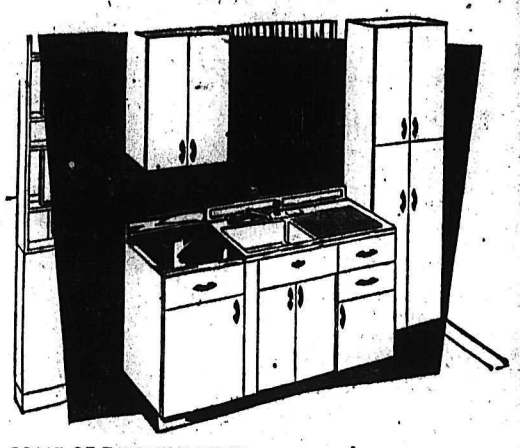

SOME OF THE FEATURES:

1 One-piece, heavy steel top.
2 Acid-resisting porcelain-enamel finish.
3 Die-made steel construction. No sharp corners.
4 Impressed soap dish.
5 Sink tops with built-in splash rim.
6 4" back-splash.
7 Swinging mixing-faucet provides exact temperature desired.
8 Trigger-operated, flexible rinse spray.
9 Fluted drainboards.
10 Drainboards' "no-tip" design reduces breakage.
11 Deep, roomy, no-splash bowls.
12 Crumb-cup strainer catches refuse. Half-turn converts bowl into dish-pan.
13 Rubber-covered drain-basket.
14 Satin-smooth, Hi-Bake enamel cabinet finishes.

McKay & Stretton
"Your Home Planning Centre"
PHONE 1555 532 BAKER ST.

Simpsons-Sears RUGS

BEAUTIFY YOUR HOME with Simpsons-Sears Exclusive Broadloom Rugs—Choose from the Largest Selection Ever Shown—

- 27 SIZES to fit any size room
- 23 PATTERNS and colors in all sizes
- CUT to any length to fit your room
- AVAILABLE in seamless widths of 27"—9'—12' for wall to wall

Choose from:
Carved effect Wilton—loop pile cottons—all wool friezes
All wool Axminsters—Blended Axminsters

Samples now on display at your Simpsons-Sears Retail Store

556 Baker St. Nelson, B.C. Phone 1490

SEPTEMBER OPPORTUNITY

$ALE CONTINUES

Women's Shoes

Super special. Women's pumps, blues, reds, blacks, etc. Slings, low heels, high heels, etc. Regular to $10.95. Special at $5.77

Golden Pheasant plain pumps, cuban and high heels, regular $13.95. Special at $7.77

400 pairs to choose from. Enna Jetticks, Georgina, Murray, Golden Pheasant, Slater. Regular to $15.95. Lots of widths and sizes too. Special $9.77

Men's Shoes

Youths Savage, Goodyear welts, monk straps and blucher oxfords. Regular $8.95. Special $6.77

250 pairs of quality men's oxfords. All Goodyear welts and calf uppers. Regular to $14.95. Special at .. $9.77

Men's Shoes. 100 pair of Scott & McHale, Hartt, quality calf oxfords in black and brown. Black kid boots. Don't miss this one. Regular $16.95. Special $12.77

SPECIAL

WOMEN'S LOAFERS

Regular to $7.95. A BARGAIN AT $4.77

R. ANDREW & CO.

ESTABLISHED 1902

Leaders in Footfashion

Not All Women Trained To Hold Purse Strings

TORONTO (CP) — Canadian women may hold the purse strings but not all of them know how to use them properly.

That's the opinion expressed by Mrs. H. E. Vautelet of Montreal, newly-elected president of the Canadian Association of Consumers.

In an interview Wednesday after her election as head of the consumer education and liaison group, she said the housewife is Canada's chief purchasing agent but nothing has been done to prepare her for that job.

"What has education or society or even public thinking done to prepare the housewife for the immense power that her hand has over the steering dollar of the household budget expenses?

"I have often wondered why universities and schools have not begun before this to train girls who will do the nation's spending in a greater awareness of what their dollar can do to the Canadian economy."

She said this neglect to prepare the housewife for her big task has made education of the consumer "one of the most important forms of adult education."

Mrs. Vautelet herself brings to her new job a wealth of experience and information in the field of economies. No stranger to the kitchen, she plans to edit a cook book of old French recipes that have been used in her family for generations.

During the Second World War she made a six-month survey of Quebec women's economic position and legislative needs on behalf of the provincial government. She was the only woman member of the economic advisory board of Quebec, a post-war planning board created by the Quebec government.

She was one of the two women named to the war savings board. She has been connected with the Canadian Association of Consumers since its beginning and has led the movement in Quebec as national French vice-president and as provincial president.

In the national office, she succeeds Mrs. W. R. Walton, Jr., of Oakville, Ont.

The two-day national convention which ended Wednesday asked that the effective annual rate of interest be clearly stated on all loan or sales contracts and in all advertising of time payment plans.

The meeting also went on record as urging labelling of all products made from pasteurized milk or cream, so as to protect both manufacturer and consumer. It reiterated its disapproval of coupons and premiums as forms of advertising, called on food processors to make available a more generous supply of apple juice enriched with vitamin C, and recommended removal of the 10 per cent sales tax on tea and coffee.

Wed here in a ceremony at which three ministers of the Pentecostal Assemblies officiated were Mr. and Mrs. John Henry Ball. The wedding party, left to right, Maynard Beatty, Merle Kennedy, J. H. Ball and his bride, the former Lorraine Mae Presley, Miss Evelyn Ball, Kenneth Ball and Miss Ruth Presley. Sharon Presley is the flower girl.—A. Renwick photo.

Recipes . . .

Simple Cakes Make Wonderful Desserts

By ALICE DENHOFF

An array of sweet stuff starts with the easiest to make — these delicious little tea cakes.

First, make the frosting for them by boiling together ½ cup sugar, ½ tablespoons water, ½ teaspoon vinegar. Heat to 240 degrees F., or until mixture spins a long thread when dropped from tip of spoon. Beat one egg white stiff; gradually add boiled syrup mixture, beating constantly until mixture holds its shape. Add ½ teaspoon vanilla. Spread out ¾ cup shredded coconut in a pan and toast in over at 350 degrees F., about 5 minutes.

In meantime, put 4 shortbread-type cookies together with a layer of strawberry preserves to form individual "cakes". Generously frost sides and top of each "cake." Sprinkle with toasted shredded coconut. Let stand in cake box an hour or so before serving. In all, use 24 cookies and ¼ cup strawberry preserves.

LEMON WHIP

For a delicious whip to serve 8, combine 3 egg yolks, ½ cup sugar, pinch of salt and 1-3 cup lemon juice, beating well with an egg beater. Cook over low heat until thick, stirring constantly. Remove from heat, add grated rind of one lemon, and cool. Whip ½ cup chilled evaporated milk and fold with 3 stiffly beaten egg whites into lemon mixture.

Prepare ¾ cup gingersnap crumbs. Fill bottom of refrigerator tray with 2-3 of these crumbs. Pour filling over crumbs then top with remainder of crumbs. Set in freezing compartment for 1½ hours. Cut into rectangular-shaped pieces.

For another quick and delicious dessert, dissolve package lime-flavored gelatin in one cup hot water. Drain juice from one No. 2 can grapefruit sections; add to gelatin mixture. Chill until syrupy. Add the gratefruit sections, cut into small pieces, add ¼ cup chopped maraschino cherries. Fold in one cup heavy cream, whipped. Pour into mold that has been rinsed in cold water; chill till firm. Unmold and serve 6.

Soroptimists Plan Sale, Bridge Party

Plans for the annual rummage sale and bridge party were made at the first meeting of the season of the Nelson Soroptimists. The meeting was at the home of Mrs. Thelma Moon, 406 First Street. The club intends to compete in the Kris Kringle fund with a hope of obtaining benefits for the children's ward at Kootenay Lake General Hospital.

Dress Up With Marian Martin

9271 12—20; 40

JOY TO WEAR!

Designed for you, girl-with-a-job or girl-at-home! Take a tip from the fashion pages—choose a casual with deep yoke, paneled hipline! Yours for immediate sewing in rayon, cotton, or soft wool! Send now, sew now—have it for the busy season ahead!

Pattern 9271: Misses' sizes 12, 14, 16, 18, 20; 40. Size 16 takes 3⅞ yards 39-inch fabric.

This easy-to-use pattern gives perfect fit. Complete, illustrated Sew Chart shows you every step.

Send THIRTY-FIVE CENTS (35c) in coins (stamps cannot be accepted) for this pattern. Print plainly SIZE, NAME, ADDRESS, STYLE NUMBER.

Send your order to MARIAN MARTIN, care of Nelson News, Pattern Dept., Nelson.

Antoine Plamondon, French-Canadian artist who died in 1895, painted many works for Quebec churches.

News of the Day

RATES: 30c line, 40c line black face type; larger type rates on request. Minimum two lines. 10% discount for prompt payment.

ORDER YOUR FIREWOOD NOW. 4-FT. SLAB OR CUT. PH. 330-L.

Best materials only used on your shoes at TONY'S SHOE REPAIRS.

DR. BROCK (Chiropractor). 32 yrs. practical experience. — Phone 969.

Special buy on shell vests. Reg. $6.00, now $2.99, at Jack Boyce.

Hunting and Fishing Licences. Jack Boyce Men's Shop.

Dressed Spring Chicken, 5 lbs. and up. — Phone 328-X-1.

EAGLES SOCIAL MEMBERSHIP CLUB MEETS TONIGHT.

MONAMEL in handy 2-oz. size—12 bright colors and clear — 29c. BURNS LUMBER CO.

1/3 Off All Jewellery Stock — Watches, Bracelets, Rings, Pendants, etc. — Cutler's Jewellery.

Trade your old tires at SUPERIOR MOTORS Tire Department

Boys' better quality wool covert pants. Smart, roomy cut. 6 to 16, $5.50. — EBERLE'S JUNIOR SHOP.

Furnaces and Stoves Cleaned Pounder Chimney Service Phone 1541-L.

B.C. AND HOLLAND BULBS FOR FALL PLANTING. GRIZZELLE'S FLORISTS—PH. 187

See our snowsuits, dresses, coat sets, at the Gyro Fashion Show, Sept. 26th. — TOT-N-TEEN SHOP.

TRAIL BUSINESS COLLEGE Complete Secretarial Course. Enrol Any Time. 625 Victoria St., Trail. Telephone 84.

Just Arrived—New shipment of hassocks. Several kinds and colors to choose from at STERLING HOME FURNISHERS

IF YOU HAVE SCRAP METAL TO SELL, COLUMBIA TRADING COMPANY IS THE PLACE. — 902 FRONT STREET.

Church of the Redeemer

Tonight! Do not miss film "The Power Within". Other films will be shown. 8:00 p.m.

In closing out business, offer practically new, very latest model Remington Electric Adding Machine. Eight column, direct subtraction, etc., etc. Real bargain. Box 5154, Daily News.

ATTENTION ROTARIANS

H. H. Sutherland funeral at 2 p.m. today from Thompson Funeral Home.

THE CHICKEN INN

Steak and Chicken our specialties. 4 p.m. to 4 a.m. 210 Vernon St. — Phone 396-Y.

Now in stock! The new Simoniz Body Sheen. Cleans and polishes your car in one operation. HIPPERSON'S.

See the most attractive fall hats and accessories at the Gyroettes' Fashion Show, presented by ADRIAN MILLINERY.

If BUTTERFIELD can't fix it, throw it away. Watch work promptly done and fully guaranteed at reasonable prices.

Nelson Commercial Training School, 701 Front St. Enrol Thurs., Oct. 1. Between 7 and 9 for Mon. and Thurs. Evening classes.

See the new English deep-colored breakfast and luncheon sets. In four attractive, gay colors and modern shape, these are priced at only $6.95 per 20-piece set, or as open stock. — HIPPERSON'S.

Good selection of used Bedroom Suites and used Washing Machines now in stock.

We buy and sell new and used furniture.

HOME FURNITURE EXCHANGE 413 Hall St.

IN MEMORIAM

ST. THOMAS—In loving memory of a dear wife and mother, Edith, who passed away 2 years ago today.

Many a day her name is spoken,
And many an hour she is in our thoughts,
A link in our family chain is broken
She has gone from our home, but not from our hearts.

Ever remembered and sadly missed by her loving husband, children and grandchildren.

Wynndel Notes

WYNNDEL — Mrs. G. Lowery of Calgary is visiting at the home of Mr. and Mrs. G. Lowery en route to the Coast.

Mrs. Knight of Victoria is visiting at the home of Mr. and Mrs. G. Lowery.

Mrs. M. Hayhurst and Eddy Gregory are visiting relatives and friends at Winnipeg and other Prairie points.

Mrs. D. Allard of Alberta was guest at the home of Mr. and Mrs. O. Rollag. Mrs. Allard and Mrs. O. Rollag left on Tuesday for Oregon to visit their mother who is seriously ill.

Dick Wigen has returned to studies at University of Washington, Pullman, Wash., Mr. and Mrs. M. Wigen accompanied him for the trip.

Mr. M. Wigen and Jack Wigen were visitors to Edmonton, Alberta, last week.

Mr. and Mrs. C. Gregory were in Spokane.

Mrs. N. Middleton of Vancouver and Mrs. B. Heddle of Willow Point were guests of Mr. and Mrs. E. Hulme.

Mr. and Mrs. T. Davidge and family of Victoria were visiting the former's mother, Mrs. H. Davidge.

A. Davidge is spending his leave visiting his mother.

Mr. and Mrs. Clauson of Kimberley have purchased the C. Wigen property. Mr. and Mrs. C. Wigen have left for a trip to the Coast.

Mrs. R. Andestad and Miss E. Andestad have returned from a trip to Winnipeg and Moose Jaw.

Sirdar Notes

SIRDAR—Mr. and Mrs. M. Columbo and children of Cranbrook and Mrs. Loro of Wayne, Alta., were weekend visitors here.

Mrs. Vic Grundy and Mr. and Mrs. J. Whiteside of Nelson were visiting friends here.

Mr. and Mrs. W. Durham have returned to Invermere after a weekend visit to the latter's parents, Mr. and Mrs. W. G. Armstrong of Silver Falls Farm.

Mr. and Mrs. Cillis of Creston, and friends and relatives from Cranbrook and Kimberley were guests at the home of Mr. and Mrs. Dom Parcuzzo.

Mr. and Mrs. R. Heap have returned from Nelson.

Burnaby Wedding Of Interest Here

West Burnaby United Church was the scene of a beautiful wedding when Enid Jane, youngest daughter of Mr. and Mrs. W. G. Holtom, became the bride of Mr. Marvin William McLeod of Vancouver, in a double ring ceremony.

The bride, who entered the church on the arm of her father, looked lovely in a dress of nylon tulle with rose pattern lace inserts and a lace jacket. Her headdress was a halo of seed pearls and her veil was fingertip. She carried a bouquet of red roses and white stephanotis.

For her maid of honor, the bride chose Miss Iris Renwick, formerly of Nelson, who wore a pale pink ballerina length dress of net and satin brocade. Her headdress was a tiara of seed pearls. Her bouquet was of pink roses and carnations.

For her bridesmaids, the bride chose two of her classmates at the Provincial Mental Hospital at Essondale, Miss Marilyn Briers of Victoria and Miss Mary Ellen Clarke of Vancouver. They wore identical dresses to that of her maid of honor in blue and yellow respectively. Their headdresses were tiaras of seed pearls. They carried colonial bouquets of roses and carnations.

Karen Maureen Rosicky of Wardner, B.C., niece of the bride, was flower girl. She looked sweet in a pale yellow Kate Greenway frock. Her headdress was yellow roses and carnations.

Mr. Robert McLeod, brother of the groom, was best man and Mr. Arthur Sandvic and Mr. Ray Lister were ushers.

During the signing of the register the groom's aunt, Mrs. J. Robarts, sang "At Dawning."

The reception was held at the Gai Paree Supper Club. The bride's mother wore a dress of pink and blue crepe. Her accessories were navy blue and she wore a corsage of pink roses. The groom's mother wore a crepe dress of teal blue and her accessories were black. Her corsage was of yellow roses.

The bride's table was covered with a floor length crocheted cloth made by her mother.

At the reception Mrs. Robarts sang "I Love You Truly," accompanied by the orchestra.

For going away, the bride wore a dusty rose wool suit with a navy blue stole. Her accessories were navy and her corsage was white gardenias.

For their honeymoon, the bride and groom motored to Montana. They plan to reside in New Westminster.

The library of the College of Arms in London dates from about 1550.

Nelson Social

PHONE 144

The Ladies' Auxiliary to the Fraternal Order of Eagles sewing circle was held on Wednesday evening at the home of Mrs. W. P. Kidwell with Mrs. G. Fraser as co-hostess. Mrs. T. Logan won the hostess prize.

Mr. and Mrs. Ken O. Fish and sons, Mac and Roddie, have returned to their home in Calgary after spending two weeks holidays visiting the latter's mother, Mrs. Mary A. McLean and brother and sister-in-law, Mr. and Mrs. John McLean, Fourth Street.

Natal Notes

Mr. and Mrs. James Posta of Ross, North Dakota, were recent Michel visitors during which time they visited at the home of relatives, Mrs. Helen Guza, Mrs. Mary Podrasky of Sparwood and Charles Koska, Sr., of Michel. Mr. Posta is a brother of the late Mrs. Charles Koska, Sr. They were accompanied on the trip by Mr. and Mrs. S. LeRoy of Wanos, South Dakota. Mrs. LeRoy is a daughter of Mr. and Mrs. Posta.

Mrs. Florence Anderson of Calgary was a visitor at the homes of Mrs. L. Little and Mrs. J. Polak.

Mr. E. Anderson of Calgary was a visitor at the home of Mr. and Mrs. Len Little.

Kaslo Notes

KASLO — Students leaving this week to attend UBC are Kiyoshi Kitagawa, Gilbert Lind, A. Bradshaw, Dick Greyson, Ted Lavis, Tony Richmond and Neil Smyth; Douglas Townsend to Victoria College and Ken Pratt to Kamloops High School.

Mr. and Mrs. W. F. Tyers and family returned from a holiday at Coast points.

Mrs. H. A. Potter returned from Medicine Hat where she was a guest of her parents, Mr. and Mrs. G. H. Pender.

Keith Greensword of the RCMP detachment of Prince George, is spending a vacation here at the home of his parents, Mr. and Mrs. C. H. Greensword.

ST. SAVIOUR'S CLUB MEET

Mrs. V. L. Trail and Mrs. W. Baily were tea hostesses at a meeting of the St. Saviour's Mothers' Club in the Memorial Hall, Thursday afternoon.

KEEP YOUR DOG Healthy with KU LIFE REMEDIES

WEEKEND SPECIAL

PURE FRUIT JELLIES

In 5 Delicious Flavors

Regular 45c the ½ lb.

Friday and Saturday Only

29c the ½ lb.

We have just made a batch of ALMOND ROCO

This fine candy is made of Butter, Sugar and Almonds, then dipped in milk chocolate and rolled in ground almonds. — You'll love it.

• • •

Meet Your Friends at Ranniger's — Where Candy is a Specialty, Not a Sideline.

RANNIGER'S Candies Ltd.

466 BAKER ST.

Nelson, B. C.

Nothing Lovelier

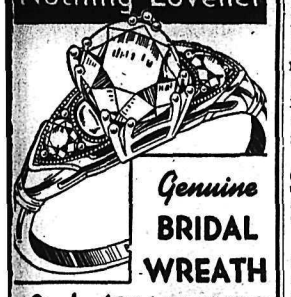

Genuine BRIDAL WREATH

Perfect DIAMONDS $165.

Every ring Insured FREE against loss or theft.

First in quality - first in beauty and finest of all for the only girl, a ring of perfection.

NEW ARRIVALS IN English Bone China

CUPS and SAUCERS

These are exquisitely trimmed in various fashions with pure gold.

$1.95 to $6.50

Nelson's Diamond Headquarters

Collinson's Jewellery

561 Baker St.

PHONE 120

THE AMERICAN GIRL SHOE

Super-flex

. . . so flexible

. . . so soft

at this wonderful low price.

$9.95

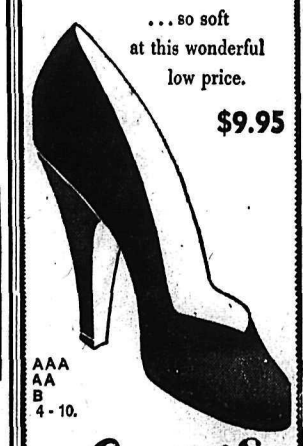

AAA
AA
B
4 - 10.

Lyons SHOE STORE

411 Baker St.

Fall fashion HATS

GREET FALL IN A HAT THAT IS A GAY FORECAST OF A GLAMOROUS SEASON!

Just picture yourself in one of these head-turning creations. We have a complete selection to choose from. Velvets, felts, velours, with trimmings of feather and jewels.

Fashion First

DISTINCTIVE LADIES WEARING APPAREL

2 Only

Ranch Mink Capes

(SPLIT SKIN)

With a very attractive tuxedo-loop front forming pockets.

PRICED AT

$450.00

Dyed Ermine

Three-quarter length with diagonal cocktail sleeve effect.

PRICE

$1750.00

These Are Being Featured at the Fashion Show on Saturday.

Be sure to see our exquisite lines at the

Gyro Fashion Show

SATURDAY, SEPTEMBER 26

GREENWOOD FURS

580 BAKER ST. PHONE 272

False Teeth Need A Special Cleanser

Don't Brush Your Plates! Soak Them in Polident As Dentists Suggest

Polident is the recommended way to clean dentures, banish Denture Breath. Just follow these easy rules.

1. Never use a brush on them! Your dental plates are much softer than natural teeth. Brushing wears down fitting ridges so they get loose.

2. Never use soap or toothpaste! They can leave film which collects bacteria and food particles, a major cause of offensive "Denture Breath".

3. Use a soaking-type cleanser made for false teeth only . . . Polident! Polident cleanser is recommended by more dentists than any other. No brushing, no handling of soapy plates. Polident gets where a brush can't reach.

Best of all, Polident always leaves false teeth odor free. Get the world's largest selling denture cleanser, Polident, at your drug counter. D-133

READ THE CLASSIFIED DAILY

Buy, Sell, Trade the Classified Way

2632

Lardeau-Windermere Reconnaissance Gives a New Outlook to Trans-Canada Highway Situation

Impending developments and recent explorations forcibly indicate the necessity of a review of the whole problem of the finally satisfactory location of the Trans-Canada Highway through and across the Columbia River Basin, which is admittedly the most difficult and costly portion of the entire enterprise.

In the discussion that follows, the various routes described begin at Mount Eisenhower Junction on the East, where the western progress of the Highway begins to be obstructed by mountains, and end at Revelstoke on the West, where favorable conditions for road building again obtain, leading westerly toward Sicamous and Kamloops. By general consent no change of location either East or West respectively from these two governing points is needed, and therefore the discussion uses them as key points.

There are three possible routes for a highway joining these two points, each having its advantages and its disadvantages as compared with the other two. These three routes are the Big Bend route, the Rogers Pass route and the Jumbo Pass route. The writer proposes to deal frankly and impartially with each route, on the basis of the most recent available information, in the hope that the discussion may contribute toward a permanent and satisfactory solution of the most difficult highway problem in Canada. The mileages mentioned are admitedly not precise, but it is believed that they are at least 95 per cent accurate. The basic problem is the crossing of the Rocky and the Selkirk Mountains, the highest and most rugged encountered in the whole course of the highway.

BIG BEND ROUTE

The Trans-Canada Highway is already constructed on this route, although not to the standards set in the current Dominion-Provincial agreement. From Mount Eisenhower Junction it closely follows the main line of the Canadian Pacific Railway over the Kicking Horse Pass *of the Rocky Mountains, at an altitude* of 5330 feet, and down the Kicking Horse River to Golden on the Columbia River. From Golden the highway follows the course of the river around the famous Big Bend, past David Thompson's historic Boat Encampment of 1811, to Revelstoke, a total distance of 270 miles. This is considerably the longest of the three routes. Its outstanding advantage over the other two is the fact that it passes over only one summit, Kicking Horse Pass, and follows a water grade from Golden to Revelstoke, avoiding the Selkirk Mountains. It has a number of important disadvantages. The first is that it traverses, from Golden to Revelstoke, a region that has almost, if not quite, the heaviest snowfall in British Columbia. It is closed to traffic in this 191 mile section for almost half of the year and, in view of the fact that this is the only section of the whole highway to be so closed and that the prestige of the nation is involved, it would seem a safe inference that its use in winter has been proved impracticable. The country it traverses is unattractive to settlers as, although known to white man for 142 years, there is still not a single permanent town and scarcely a permanent resident throughout this section of the highway.

The Big Bend has always been viewed with extreme disfavor by West Kootenay residents, who form by far the largest part of the population of southeastern British Columbia, on account of its impossibility of access by west-bound traffic East of Sicamous and by East-bound traffic West of Mount Eisenhower Junction. Little or no traffic originates in the Big Bend section.

The most weighty disadvantage of the Big Bend has only recently become apparent. A dam site has been discovered near Mica Creek, about 100 miles downstream from Golden, where it appears possible and feasible to construct a large storage dam which could regulate the flow of the river to the enormous benefit of every power plant, built or projected, right down to the Pacific, incidentally doing away with the threat of flood damage the whole length of the stream, and producing half a million or more horsepower of its own as and if required. The benefits of this storage and flood control dam are so great and so obvious that its construction in the comparatively near future is generally regarded as inevitable. Its backed up water would form a lake close to 100 miles long, flooding the valley and incidentally the corresponding section of the highway, for at least 90 miles. Such is the undeveloped nature of the valley that the flooding of the highway would be the only important damage to improvements resulting from the construction of the dam.

Faced with the ultimate necessity *of re-locating 90 or more miles of* the highway through this wilderness country, along what must obviously be a less desirable and more costly route higher up on the valley slopes the exploration and adoption of an alternative route which might avoid some of these undesirable features seems to be in order, and it is *understood that the Provincial Gov*ernment is currently making an intensive investigation of the Rogers Pass route, which will be the second route to be considered in this discussion.

ROGERS PASS ROUTE

This route can be very briefly described as closely following the main line of the Canadian Pacific Railway from Mount Eisenhower Junction to Revelstoke, a distance of 163 miles. Of this distance, 72 miles of sub-standard Trans-Canada Highway is already constructed from Mount Eisenhower Junction to Golden, over the Kicking Horse Pass, and its re-construction to current specifications is under way. This is a tremendously costly undertaking, in extremely rough mountain sides, complicated by the presence of the railway which must not be put out of action. The slide menace is also great and widespread. These remarks about the Kicking Horse Pass section apply also to the Big Bend Route, which coincides with the Rogers Pass Route from Mount Eisenhower to Golden. The remaining 91 miles of this route, from Golden to Revelstoke, would have to be new-built in its entirety, over Rogers Pass in the Selkirk Mountains and down the Illecillewaet River.

The only advantage the writer can think of for this route is its shortness. It is 107 miles shorter than the Big Bend Route.

Its disadvantages are overwhelming. Practically every mile of the 91 mile new construction required must of necessity be on steep rocky mountain sides, where the railway has already occupied the least undesirable locations and where the *road builders will be faced* with almost insoluble problems in disposing of their excavated rock without damaging the railway. Greatest disadvantage of all is the slide menace. No other section of the railway has such a record of disastrous and deadly snow and rock slides as has Rogers Pass, and the Railway Company was finally compelled to abandon several miles of track and bore the five-mile Connaught Tunnel to obtain security. There is no likelihood that the Highway, with its much greater width and with the most favorable locations already in use by the railway, can be constructed and maintained through this section without expenditures reaching astronomical figures.

Like the Big Bend route, the Rogers Pass route is uninhabited except by railway employees, is undeveloped and originates little or no local traffic. Tourist traffic is adesuately and admirably handled by the railway company. Like the Big Bend route, the Rogers Pass route is practically inaccessible to the residents of West Kootenay.

JUMBO PASS ROUTE

This route has long been a dream of the residents of the Windermere and the Lardeau valleys in particular, and of all the residents of Kootenay district in general, but much uncertainty existed as to the vital pass section through the Purcell Range of the Selkirk Mountains, and it is only since the recent exploratory work of the Windermere, Lardeau, Kaslo and Nelson Boards *of Trade that definite appraisal of* this route can be made. Even yet, many details remain to be filled in, but they are relatively unimportant and will not affect the overall project.

This route leaves the Trans-Canada Highway at Mount Eisenhower Junction and follows the excellent Kootenay National Park Highway over the Vermillion Pass via Radium Hot Springs to Invermere on Lake Windermere. From Invermere it follows a local mining road up Toby Creek to its junction with its North fork, Jumbo Creek. From this junction the route follows a pack trail up Jumbo Creek to the foot of Jumbo Pass, at an elevation of approximately 5000 feet. The Pass is at an elevation of approximately 7300 feet. There is no trail over the pass to the main stream of Glacier Creek, at an elevation of approximately 4900 feet, and at a horizontal distance estimated at one and a half miles from Jumbo Creek. This high an dnarrow wall, separating two important drainage systems lying at such nearly equal elevations, is believed to be unique. A tunnel is definitely indicated at this point. The route follows a good trail down Glacier Creek to the Surprise Mine; thence by a mining road to the Duncan River; thence by a settlers' road across the Lardeau Valley to Howser; thence up the Lardeau River along a road formerly the bed of the Lardeau-Trout Lake Railway to Gerrard; thence along the newly constructed mining road along Trout Lake to Trout Lake City; thence along the ancient road across a low divide to Beaton, on the Northeast arm of Upper Arrow Lake; thence around the North end of Upper Arrow Lake via Comoplix to Arrowhead at the mouth of the Upper Columbia River; thence along the Columbia River upstream to Revelstoke, a distance of 234 miles.

This Jumbo Pass Route is 71 miles longer than the Rogers Pass Route and 36 miles shorter than the Big Bend route. Of its total length of 234 miles, 70 miles are already a high class paved highway. readily conformable at reasonable cost to the present standards of the Trans-Canada Highway. Existing roads, of varynig degrees of excellence but all reasonably well located and for the most part capable of being integrated at moderate cost into a first class highway, occupy 120 miles of the route. Good pack trails, capable of forming the ground work of a first-class highway, comprise a further 30 miles of the route, leaving only 14 miles completely unimproved. This contrasts very favorably with the 90-odd miles of each of the other routes which require complete construction.

There are three comparatively short sections of the Jumbo Pass route where really heavy costs will be inevitable. The first and most important, constituting the key to the whole project, is the tunnel under Jumbo Pass, at an elevation of approximately 5000 feet and with a length of approximately one and a half miles. It would not be intelligent to make this of a less capacity than four traffic lanes orasy 50 feet wide in the clear. It would *save a climb of 2300 feet vertically* and 12 miles or more of switchbacks on very steep mountain sides exposed to the fierce local storms which frequent high passes.

The second costly section comprises the 17-mile length of Trout Lake, the source of the Lardeau River. The partly completed mining road there will require very heavy expense to make it into a first class highway, as the shore of the lake is very largely made up of steep, broken and rocky mountain sides.

The third section where heavy costs will be encountered is that at the northern end of Upper Arrow Lake, between Comoplix and Arrowhead, where a high cliff, over half a mile in length, rises from the water's edge. This section has not yet been included in the Board of Trade explorations referred to above but, even if a tunnel of that length should be indicated, the cost would not be a large proportion of that of the whole project. These three tough spots occupy a total of 19 miles, which compares very favorably with the 91 miles of extremely costly construction necessary on the Rogers Pass route.

A further important advantage of the Jumbo Pass route is that throughout almost its whole length construction or re-construction can be carried out in comparatively wide valleys along a water grade with no railroa dtracks or similar obstructions that add so greatly to the cost of a construction job.

Perhaps the most important advantage of the Jumbo Pass route over its rivals lies in the matter of snowfall and snow removal. Long experience in the Vermillion Pass, over the Rocky Mountains at an elevation of approximately that of Kicking Horse Pass, indicates little or no trouble from snow, and this section of the route is kept open for traffic throughout the year with very little difficulty. The pass and its approaching valleys are wide and snow slides are no problem. The Windermere Valley, including most of Toby Creek and Jumbo Creek, lies in a semi-arid region where the snowfall is remarkably light. The valley of Glacier Creek was carefully examined for signs of heavy snowfall, but evidence shows a probable depth along the Creek of not more than four or five feet, and the generally heavily wooded character of the country precludes the formation of drifts. The Lardeau. Trout Lake, Beaton and Arrowhead sections have a gradually increasing snowfall, culminating at Revelstoke, which has a greater snowfall than any other part of this route, but which can maintain open roads nevertheless.

Snowslide conditions along the undeveloped parts of Jumbo Pass route have been carefully and anxiously evaluated, as all the benefits of easy construction and good grades count for nothing in the presence of devastating snow slides. *Fortunately for the feasibility of* the route, almost all of the many glaciers that discharge into Jumbo and Glacier Creeks do so through branch streams and not directly into the main ones. As a result, only a few slide paths require to be crossed and these are very intermittent in their activity, most of them showing by young tree growth that they have not run for twenty to twenty-five years. It is believed that some precautions will have to be taken in a few isolated places, but in general the slide conditions along this route are exceptionally favorable.

The Jumbo Pass route would afford direct and easy access to the *Trans-Canada Highway at Inver*mere for East Kootenay traffic and at Howser for West Kootenay traffic, while a further future connection is possible at Beaton for Arrow Lakes traffic via Nakusp.

While the advantages seem overwhelmingly in favor of the Jumbo Pass route, as against either of its rival routes, much remains to be done to arrive at a definite evaluation of them. First requirement is the construction of a good pack trail over the Pass, or rather the re-construction of the trail that 50 years ago was used to bring beef cattle from Windermere Valley to Lardeau Valley during railroad construction times. This trail has regrettably been allowed to disappear over the years. The next step, in the writer's opinion, should be a set of air photos and a topographic map based on them, covering the entire route, followed by a geological examination of the tunnel site. It is firmly believed that the results of these comparatively inexpensive steps will provide complete support for the opinions herein expressed.

It is worthy of note that the three recent Board of Trade expeditions have eliminated Hamill Creek and Earl Grey Pass as possible alternative sites for a portion of this route.

The Boards of Trade responsible for the promotion and carrying out of these explorations are to be heartily congratulated for undertaking such an outstanding public service and it is hoped that prompt governmental action along the suggested lines will follow, culminating in due course in the construction of a really good all-year highway through this wonderfully beautiful district with its sturdy and progressive citizens.

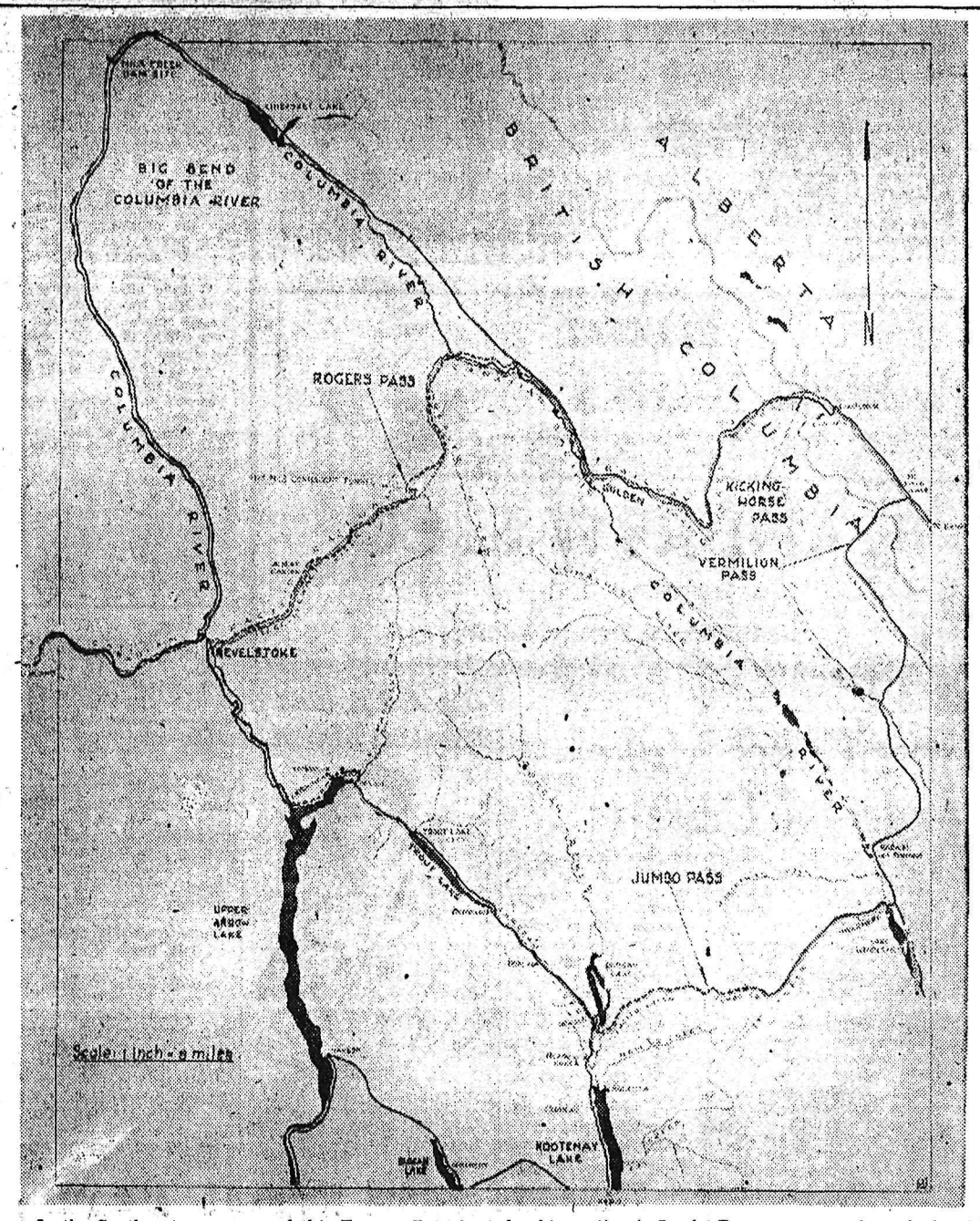

In the Southeastern corner of this Eastern British Columbia section is Jumbo Pass, a passage through the Selkirks which its advocates in Kootenay and Windermere are convinced provides the possibilities for a new and better routing of the Trans-Canada Highway. It would avoid the far North sweep of the Big Bend, liable to flooding with the inevitable development of the vast water storage and power potential at Mika Creek on the Columbia River. It would avoid the tortuous canyon and snow slide areas of the Rogers Pass route used by the Canadian Pacific Railway with the expediency of a five-mile tunnel. By contrast a mile tunnel under the summit at Jumbo Pass would provide a water grade highway below heavy snow line both East and West.

Why buy crank-ups?

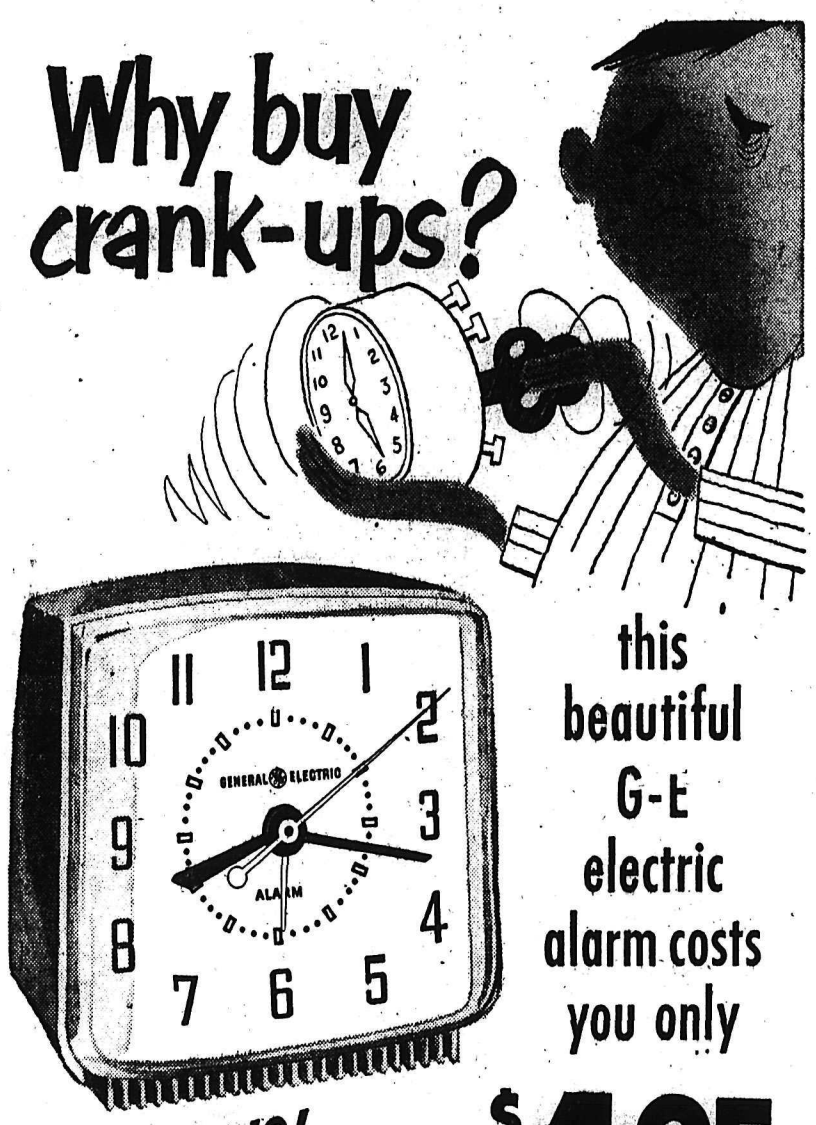

this beautiful G-E electric alarm costs you only $4.95

NO WINDING! NO REGULATING!

(WITH LUMINOUS DIAL $5.95)

Even the most expensive spring-wound clocks can't match this modern, low-priced G-E Electric Clock for unfailing accuracy, performance and convenience. And what convenience! You never wind, oil or regulate the G-E Lullaby . . . you never have to "crank-up" its pleasant, yet insistent alarm.

Next time you're shopping, drop into your electrical dealer's showroom and see the distinctively-styled G-E Lullaby . . . only $4.95. *Small Appliance Dept., Canadian General Electric Company Limited, Toronto.*

GENERAL ELECTRIC CLOCKS

CANADIAN GENERAL ELECTRIC COMPANY LIMITED

'White Horse' please!

WHITE HORSE Scotch Whisky

DISTILLED, BLENDED AND BOTTLED IN SCOTLAND

W-33

CONTENTS 26⅔ OUNCES

(This advertisement is not published or displayed by the Liquor Control Board or by the Government of British Columbia)

Social Credit Critic Dropped

VICTORIA (CP) — W. A. Scott, centre of a controversy when he joined two other Social Crediters to protest the suspensions of two civil servants recently, says he has been "purged" by the British Columbia Social Credit League.

Mr. Scott said Wednesday night the league has refused to renew his membership card.

Mr. Scott, George Alexander and Louis Holker, all members of the Social Credit Constituency Association, protested the suspension of two civil servants for alleged mishandling of tenders.

The association later demanded that Scott and Holker be suspended.

VICTORIA "PURGE"

A letter from C. Brown, secretary of the Victoria office of the League, told Mr. Scott:

"We are returning herewith your application for renewal for membership together with the $1 you paid for renewal fee. Your application for renewal membership has been rejected by the league, as per advice received in this office . . . from the president."

Mr. Scott said:

"The purge is obviously the final result of my protest over the government's refusal to launch an inquiry into the suspension of two civil servants and not over anything I have said about Social Credit."

Mr. Scott supported Social Credit candidates in the last provincial election.

Dulles Asks AFL For Co-Operation

ST. LOUIS (AP)—State Secretary Dulles called Thursday for a "closer partnership" between the U. S. government and the American Federation of Labor in a worldwide campaign to "explode the Communist myth" of a workers paradise behind the Iron Curtain. He said the Reds have used this myth effectively to extend Soviet power.

In a speech delivered to the American Federation of Labor convention here, Dulles also declared on specific foreign policy issues:

1. Atomic and hydrogen weapons may have given Communist rulers the possibility of setting off destructive forces which could threaten "the survival of civilization as we know it." Mankind, Dulles added, faces "an ultimate peril" never known before.

2. The Chinese Communists "seem to be pursuing tactics of delay" in negotiations to bring about a Korean peace conference but the U. S. and its allies will do everything possible to bring about a conference and make it successful.

3. Recent French steps to grant full independence to the Indo-Chinese states have made it possible for the U. S. now to contribute substantially "in money and material to the successful" conclusion of the anti-communist war in Indo-China.

Dulles said the U. S. government is "hopefully" awaiting a response from Russia to western proposals for a big four meeting on German unification.

Poles Suffer in Russ-Ruled Land

WASHINGTON (AP)—The Polish United Nations delegate who fled to the free world said today his country is so enslaved by Russian masters than any revolt "would be immediately drowned in blood" although only six or seven per cent of the people are Communists.

Dr. Marek Stanislaw Korowicz, former Krakow University professor, said Russian troops are stationed throughout Poland and all officers above lieutenant-colonel in the Polish army are Russians.

He testified before the United States House of Representatives un-American activities committee. NBC telecast the hearing.

The Voice of America and Radio Free Europe picked up the 50-year-old law professor's story of why he bolted from Poland's UN delegation and asked asylum in the U. S. and carried it behind the Iron Curtain.

TO SERVE POLAND

"I knew it was only in the United States that I could serve to the fullest extent the interest of Poland."

Korowicz estimated 300,000 Poles, mostly small shop owners, have been imprisoned in forced labor camps in the Russian effort to crush private business.

Korowicz said, too, he is convinced that Russia aims at world domination by 1970 or 1980 but that the Kremlin feels "under present circumstances war is not the best way to achieve their aims."

He said Russian leaders are concentrating first on integrating the lands they have already grabbed and on the "progresive destruction of the cultural, economic and political foundation of the free world."

Rita Hayworth and Dick Haymes Marry

LAS VEGAS, Nev. (AP) — Rita Hayworth and Dick Haymes were married Thursday in a three-minute ceremony in a Las Vegas gambling resort hotel.

The 34-year-old actress and her crooner, 35, recited vows before District Judge Frank McNamee.

The play at the gaming tables continued throughout the rites.

Rita wore a blue lined dress which she has worn before. A toast-colored hat of tulle and velvet with matching gloves completed her wedding ensemble. Haymes wore a blue business suit.

Freeman's

IF YOU WANT A BEAUTIFUL TWO-PIECE MODERN WOOL FRIEZE CHESTERFIELD SUITE—Here Is Your Chance!

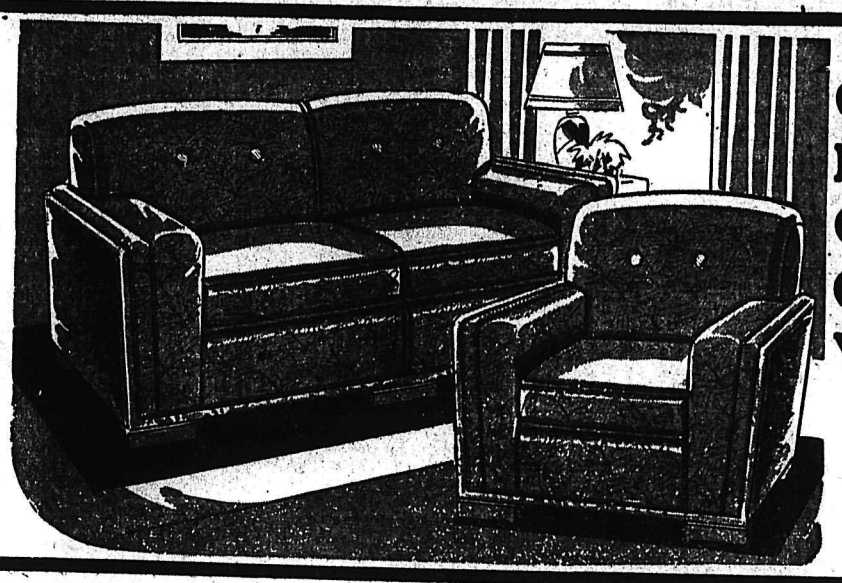

Quality Beyond Compare at Prices Never Before Offered. Mushrooms, Greys, Roses, Greens. All Top Wool Friezes.

Values to $289.00

$195.00

Different in Style! Beauty That Lives! Truly Yours! Pastel Colors That Make Your Room Distinctive. Mushroom, Rose, Grey, etc. ONLY

$195.00

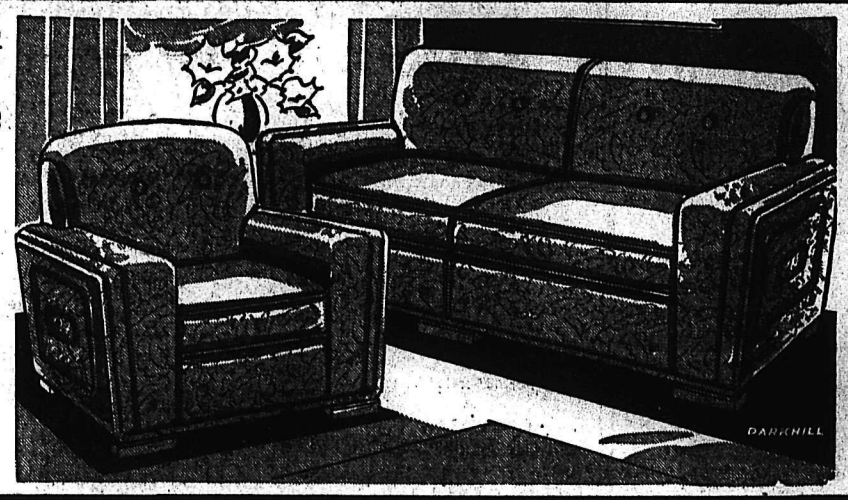

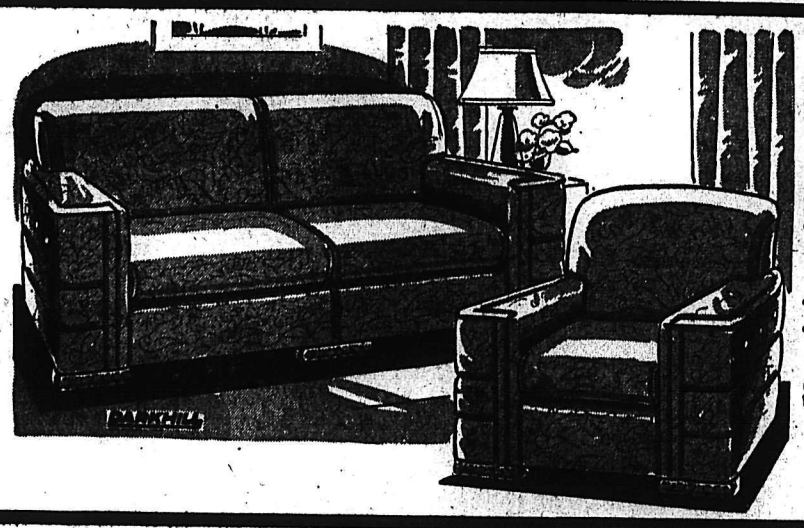

Two Cushion Comfortable Seating in That Real Style "That's Living!" Now Is the Time to Act — Colors Beyond Compare! Wool Friezes That Are Tops in Quality. Values That Are Superior!

$195.00

We Dare to Offer These Beautiful Two-Piece Suites at These Values! Limited Time Only! Remember — a Deposit Holds and Our Superior Terms Are Available. 10% Down

Remember, for Furniture Beyond Compare and Low, Low Prices, It's

Phone Calls Accepted
115—NELSON
Delivery Paid to Trail and District Points

FREEMAN'S

MAIL ORDERS RECEIVE OUR PROMPT ATTENTION
639 Baker St.

2634

Trade Tricks Taught Students At Trail's "Mechanics" School

TRAIL — Working with $75,000 worth of equipment, 50 young Trail men learn the tricks of their trade at J. Lloyd Crowe high school in East Trail.

The apprentice classes which opened September 14 are held Mondays and Thursdays and men work busily at lathes, with carpenter tools, electric switch panels and rooms full of other implements.

Original cost of the gear, which is of course used by the J. Lloyd Crowe high school boys by day, was shared by the provincial government and the Trail district school board. But the apprentice courses themselves are run at no cost at all to the community.

The instructors' salaries, various supplies and the rent of the building are financed entirely by the Provincial and Dominion governments.

DEPARTMENT INSPECTOR

The latter fact was emphasized by Col. C. J. Strong, education department inspector of technical classes, who made his biannual visit to the school this week. Contrary to what some people apparently thought, he said, the courses did not cost city taxpayers a penny.

Classes are normally confined to bound apprentices, but the size of those in Trail permits machine shop workers and helpers to participate too, on payment of an annual fee of $20. There are two sessions a week, on Mondays and Thursdays, and the courses last four years, September through May.

Col. Strong said that there were 1800 apprentices throughout the province being taught in organized classes and correspondence courses.

AUTO-MECHANIC SHORTAGE

He revealed a shortage of automechanics in the Trail district and said that a drive to enroll more students for this division was likely. There were only three in the city, not enough to form a class of their own. These three took a month's all-expenses-paid course at Vancouver Vocational institute this summer.

If a larger number of auto-mechanic apprentices can be mustered into an organized class, free equipment would probably be supplied to them by the big motor companies, continued Col. Strong.

Thieves Steal Safe Auto From Garage

ROSSLAND — Police are on the alert today for thieves who Wednesday stole a small safe and an automobile from the Columbia Motors here.

The car, owned by W. R. Cameron of Rossland, was found abandoned and out of gas about 25 miles west of Rossland on the Cascade highway. Police think the safe may be nearby. It contained only personal papers and a few foreign coins.

PATCHING, England (CP) —The Drewitt family of this Sussex community started keeping weather records 84 years ago, but 72-year-old Michael Drewitt has resigned because he thinks he's too old to go on measuring rainfall for the air ministry weather office.

RADAR EQUIPMENT IN FRONT OF TRAIL ARMORIES gets visitors' inspection during an open house day. Armories is the headquarters of 24th HAA, 109th Battery and the 44th Field Squadron of the Royal Canadian Engineers. Trail Army Cadets are also trained here.—Louis Fryling photo.

Teachers' Convention Plans Progress

ROSSLAND—Plans for the West Kootenay-Boundary Teachers' convention which will be held in Rossland October 15, 16 and 17 are well under way, Chairman D. G. Chamberlain has announced. The program committee under the co-chairmanship of A. Loft and S. Potter has arranged an interesting and lively program.

"Education for Community Living" will be the main theme of the convention developed in public meetings with panel discussions based on topics such as "what does the public expect of the school?" The session and discussions will centre around the problem of whether the school is fitting the student to take an active, useful part in society, or whether it is merely giving them a large repository of data which has no practical aplication in everyday life. With this thought in mind, the committee has set out to make the convention an outstanding success.

Due to the limited accommodation available, a billeting committee has been formed and its efforts to obtain billets for most of the 200 visitors who will bestaying for the three-day convention have progressed favorably.

PRIVATE FUND FOR GORDON GRAYDON

TORONTO (CP) — Friends in the Ontario constituency of Peel are taking a private subscription for the estate of Gordon Graydon because the late parliamentarian had little or no time for his own affairs while serving 18 years in the House of Commons.

Mr. Graydon, foreign affairs expert for the Progressive Conservative party, died in hospital here last week at 56.

"He was a lawyer but he never had time to build up a practice," one friend said. "He had to rely mainly on his MP's indemnity of $4000 and his expense allowance of $2000. But everyone seems to think an MP should be a soft touch, and demands for charity and other purposes are constant."

Political friends said Mr. Graydon's case is not unusual.

"These men often spend a lifetime, or the best years of their lives, in the public service only to find when they are at the end of the road there is nothing for them."

SASKATOON (CP) — Registration here for the University of Saskatchewan summer school was 1324, a decrease of 31. But a boost in the Regina College section brought the total to 1644, an increase of 10 over 1952.

Palace Unaware of Margaret's Plans

LONDON (AP) — Buckingham Palace denied all knowledge of a report that Princess Margaret plans to visit Canada and the United States next summer.

An official palace spokesman said he "definitely would not confirm such a report." He added that palace sources knew nothing of any plans for a trip abroad by the princess.

At Ottawa, government officials said they had received no information about any possible visit of Princess Margaret to Canada next summer.

Grain Holds Up Lake Shipping

MONTREAL (CP)—Shipping on Canada's inland waterways has failed so far to snap out of the usual summer lull, harbor officials said here Thursday.

They said the world grain markets are responsible for what they termed "an unusual season." The bulk of inland cargoes is grain, which usually moves swiftly to foreign ports.

However, so much grain has been shipped overseas that storage space is limited and ocean shipping has slumped.

As a result, grain has piled up in the eastern Canada river ports and elevators here are glutted.

Harbor officials said there is enough grain in western Canada to keep the inland fleets busy but there is no place to put the grain.

Generally at this time, they said, the slack summer season is over and shipping is in full swing.

CLASSIFIED ADS GET RESULTS

Fruitvale Lad Home From Rochester Clinic

FRUITVALE — Citizens of this community welcomed home Emil Wilson, who is recovering from a serious operation. He has returned with his mother from the Mayo Clinic in Rochester, New York, and is slowly gaining his strength.

CAUTIOUS APPROACH

OSLO (CP) — The Norwegian Broadcasting Corporation has ordered television transmitter equipment from British and Dutch manufacturers. Trial transmissions to provide technical data only will start early next year and will continue for two years.

Boy's Eye Injured by Hot Stove

MONTROSE— A 2½-year-old Montrose youth is in Kootenay Lake General Hospital fighting for the sight of one of his eyes.

Rickey Brown, son of Mr. and Mrs. Walter Brown, was injured when he bumped into a hot kitchen stove while his mother was cooking dinner. A Nelson eye specialist has told the lad's parents that he cannot say whether the eye will be saved until the bandages are taken off.

Cast Chosen for Theatre Comedy

TRAIL—"For Love or Money", the Trail Little Theatre's choice for a fall play, was cast at a special rehearsal called by Director Janie Stevenson. Over 20 members attended to try out for parts in the three-act comedy, scheduled for staging November 20 and 21 at the Junior High School.

Chris Wiggins of Trail will star as Preston Mitchell. Pat Tench of Rossland was given the female lead and will portray Janet Blake. Also chosen were Marian Johnston, Dorothy Calder, Gina Landucci, Dave Slavin, Peter Chase and Laurie Lynds.

"For Love or Money", written by F. Hugh Herbert, was first produced at Henry Miller's Theatre, New York city in 1947 and enjoyed a successful run, receiving wide critical acclaim.

Director Janie Stevenson, associated with the group in several past productions, expressed satisfaction with the cast.

The Trail Little Theatre plans to enter "For Love or Money" in the regional Dominion Drama Festival competition to be held in Vancouver early next year.

Spoon, Club, Knife Get Tabulator's Winning Trout

TRAIL—Trail Tabulators annual fish derby was won by Reg White this year when he pulled an 11-pound Kamloops trout out of main Kootenay lake past Balfour last weekend.

At the end of each season the more ardent fishermen of the C M & S Tabulating Department embark on a fishing trip to see who can catch the biggest.

The Kamloops trout was caught by Reg with a Gibbs No. 5 using sixty feet of line about a mile from shore. Considerable excitement in landing the beauty was experienced. While Reg hung on to its tail to keep it from jumping out of the boat, George Richards attacked it with a knife while Charlie Hand beat it over the head with a club.

The eleven pound trout beat the tabulator's record for biggest fish, held by Bill Millard for several years, by several pounds.

STOCKHOLM (Reuters) — Gen. Johan Lombak of the Soviet army has been appointed minister of the interior in Estonia, replacing Michael Krassman, a "Beria man," Estonian newspapers received here Thursday report. Lombak served as divisional commander on the Leningrad front in the Second World War.

A Welcome Awaits Your Visit To Trail At The ASTORIA HOTEL
Phone 1865
Turn Left At Tunnel
156 HAIG ST.
TRAIL, B.C.
½ Mile From City Centre

JOHNS-MANVILLE
Glazecoat Wall Plank
FLAME-RESISTANT FINISH AT NO EXTRA COST
4 colors to choose from
ONLY 14½c sq. ft.
CEILING TILE 24½c
Per 16" x 16" Tile
D. B. MERRY LUMBER CO. LTD.
1080 Spokane St. — Ph. 444-2040
TRAIL, B. C.
SALMO AGENTS: TAYLOR BROS. GARAGE

TO SERVE YOU BETTER
UNITED TRUCKING AND STORAGE LIMITED
ALL UNION DRIVERS
★ Local and Long Distance Furniture Moving
★ All Types of Trucking
★ Storage and Distribution
★ Crating ★ Packing
★ Shipping
Long Distance Furniture Vans to Vancouver Island, Okanagan, Cariboo, East Kootenay, Prairie Provinces, Points East, U.S.A.
Head Office: Trail
1233 Dewdney, Phone 191
Branch Office in Nelson
212 Stanley St., Phone 1471

SHOWING AT THE STRAND
A Famous Players Theatre
TRAIL, B. C.
Oct. 1-2-3
Thurs.-Fri.-Sat.
"MAN ON A TIGHTROPE"
FREDERIC MARCH
TERRY MOORE
"BRIDE COMES TO YELLOW SKY"
ROBERT PRESTON
MATINEE EVERY SATURDAY
Shows Continuous From 2 p.m.

JOIN THE TRAIL BUYERS LEAGUE
Vote for VALUES—
WE GUARANTEE . . .
1.—Only Blue Ribbon Beef, T-B Free (Inspected by government)
2.—Only Delnor or Name Brand Foods in Your Locker
3.—Continued Service Through the Life of the Plan.
Phone 133 For Personal Service or Information
WHY NOT HAVE A "SUPER MARKET" RIGHT IN YOUR HOME?
DEEP FREEZE FREEZERS AND INTERNATIONAL HARVESTER FREEZERS
Modern Electric
1537 BAY AVENUE TRAIL, B.C. PHONE 133
Frank Johnson Chuck Wyatt

CINDER BLOCKS

• Concrete Blocks
• Chimney Blocks
STEAM CURED
Government tested products. Steam cured. Production 4000 units per eight hour shift. We deliver anywhere.
KORPAK Cement Products
154 Wellington Street Trail, B.C. Phone 991-L-1
Distributors for Our Products in Nelson
K. W. DIXON CO.—701 Front St., Nelson, B.C.

Fascinating Tiffany BEAUTY PREPARATIONS
Women are charmed with the new thrill of Tiffany Cosmetics ....Call in and let us show you this complete cosmetic line.

Perfume Creams
Face Powder
Lipsticks Rouge
Lotions Talcum
Cream Deodorant
Dusting Powder
Cologne Creation
SOLD ONLY AT REXALL DRUG STORES
REGISTERED PHARMACIST IN ATTENDANCE AT ALL TIMES
HAZLEWOOD DRUG
943 SPOKANE ST.
TRAIL, B. C.

Trail's Super Service Station
MOTOR INN LIMITED
1608 BAY AVE., TRAIL, B.C.
Repairs To All Makes of Cars.
See Us For Better Used Cars.
See and Drive the terrific NEW 1953 DODGE now on display at our premises.
6 MODELS TO CHOOSE FROM
Phone 899 Trail, B.C.

Curriers'
ALL RISK INSURANCE AGENCIES
Insurance Real Estate
Fire Casualty
Inland Marine
Automobile
1460 Bay Ave. TRAIL, B. C. Ph. 1589
CASTLEGAR — PHONE 3281

SERVING CANADA IN THE ARMY YOU SERVE YOURSELF

Your Future — Planning, special training, long term financial security all help to make Army service a happy and sound career. Your future is assured without the humdrum life of one job in one place. There is a lot of room for change and variety in the Army.

Adventure — Plenty of activity and adventure awaits the man who chooses one of the active Corps of the Army. There is wide choice of the most modern weapons and equipment. You're kept physically fit and alert. It's a healthy, challenging life.

Moving Up — Chances for promotion for bright and ambitious young men have never been better. Special training will equip you to organize and lead men. Your own abilities and capacity for work decide how quickly you move up. The opportunities are there.

Travel — Europe . . . Asia . . . all Canada — our Soldiers travel far and wide. It's a proud career. There's security and good-living for the Soldier and his family in the pleasant social life of our modern, military establishments. It's a good life!

You are eligible if you are 17 to 40 years of age (skilled tradesmen to 45) and able to meet Army test requirements. Applicants should bring birth certificates or other proof of age when applying for interview.

APPLY RIGHT AWAY: Write or visit the Army recruiting centre nearest your home.
No. 11 Personnel Depot, 4201 West 3rd Avenue, Vancouver, B.C.
Army Information Centre, 119 AA Bty., RCA, Work Point Barracks, Victoria, B.C.
A2148-BC

MARCIANO STOPS CHALLENGER IN 11th

NEW YORK (AP) — Heavyweight champion Rocky Marciano retained his title Thursday night by knocking out game Roland LaStarza in 1:31 of the 11th round at the Polo Grounds before about 40,000 spectators. Marciano weighed 185, LaStarza 184¾. The champion was a 4 to 1 favorite.

The blow by blow description follows:

ROUND 1—Rocky came right over to Roland's corner and was greeted by a left jab. Rocky took a short right and then got in a solid left hook to LaStarza's jaw. Roland scored with a right to the body and then grabbed as Marciano tore after him. Marciano missed with a left and then staggered LaStarza with an overhand right to the head. LaStarza tossed in a short left and right to Rocky's head. Rocky moved in on the challenger and Roland nailed him with a hard right to the head. LaStarza landed a short right to the jaw and then missed with another right. Rocky poured with his left and Roland flipped him twice with light lefts to the jaw. LaStarza drove a right to Rocky's jaw and Marciano replied with a smashing right to the heart. LaStarza fired a series of four punches to the head of the on-rushing champion as the round ended.

ROUND 2—Roland met the champion in mid ring this time. Rocky moved in on Roland who met him with two light lefts. They exchanged short punches at close quarters, and then swapped jabs. Rocky came in low with his heat butting LaStarza. The crowd booed and referee Ruby Goldstein warned Marciano. Roland pushed Marciano into the ropes and clipped him with a right to the head. Marciano fired back a left and right to the head that brought a roar from the crowd. LaStarza was cut over the left eye. Rocky shook up LaStarza with a short left and right to the chin. Rocky let loose with another hard left to the chin but LaStarza came back with a short right. They clinched and then LaStarza got in a right upper cut at short range. They traded hard rights to the head in mid-ring and the crowd let loose with another roar. Blood was trickling from the cut over LaStarza's eye as the bell sounded.

ROUND 3—LaStarza pumped in two left jabs to the jaw and ducked under a wild right by Marciano. Roland scored with two lefts and then two short rights. Rocky drove a solid right to Roland's chin. After clinching Rocky was warned for hitting on the break. Roland drove a hard right to Rocky's body and then Rocky came back with a short right to LaStarza's head. Roland came in again with a two handed attack to the body and then clinched. Roland had the better of an exchange at close quarters but Rocky came right back with a thumping right to the body. Marciano hit LaStarza after the bell with a long left and the referee warned the champion.

ROUND 4—Rocky drove in a short left to the head and a right that grazed Roland's chin. LaStarza retaliated with a short left and right to the head and a thumping right to Marciano's ribs. LaStarza smashed another right to Rocky's ribs. Rocky fired two short punches to the head and took two short ones in return. None of them were damaging. Rocky missed two rights and then pushed Roland to the ropes. Rocky got in a stiff left to Roland's head but LaStarza came right back with a right, left, to the head. The challenger got in a right to the body and Rocky got in a right of his own to the body just before the bell.

ROUND 5—Rocky connected with a short right to the side of the head and Roland came back with a right of his own. Rocky sent a right to Roland's chin that brought a roar from the crowd, but it was not a solid punch. Rocky moved in again, missed a wild right, and then was held by LaStarza. LaStarza's left was followed by a smashing Marciano's right to Roland's chin. It shook Roland all over. Rocky drove another right to Roland's jaw but LaStarza fought back. Rocky thudded a right to LaStarza's side. LaStarza jabbed two to Rocky's head but was forced against the ropes by Rocky's rushes. Roland got the better of a bit of in-fighting just before the bell ended the round.

ROUND 6—LaStarza's handlers did a good job on his eye cut and there wa sonly a slight trickle of blood around the cut. Rocky drove a right to LaStarza's ribs and then was grabbed by the challenger. Rocky shot a short right to Roland's chin and took a left to the jaw in return. Rocky got in a right to the body and Roland followed with two jabs at the aggressive champion. LaStarza connected with a left right left to the head and then blocked Rocky's left hand return. LaStarza shot a short left and right to Rocky's chin and then moved away from the champion. LaStarza pumped in another left and right at Rocky and once again backed off. Roland outscored Rocky four to one with short light punches. Rocky hit low with a left and referee Ruby Goldstein warned him and then took the round away from Marciano.

ROUND 7—Rocky pumped a short left to LaStarza's head as he moved in. Rocky smashed a short right to LaStarza's stomach and the fans yelled "watch out." It was not a low blow however. Marciano caught LaStarza with a short left and right to the chin that hurt Roland. Rocky pinned Roland to the ropes, drove a left low and LaStarza's corner yelled in protest. LaStarza pumped in two jabs and then took a vicious right on the chin. The champion pinned LaStarza and got in another right to the head. Marciano drove LaStarza to the other side of the ring and smashed over four solid rights that hurt LaStarza. Rocky fired a blistering barrage as Roland back-pedaled furiously. Roland tried to fire back and took a severe body thumping from Marciano. A vicious left hook to the chin sent Roland back at least two feet just before the bell sounded to end the round. There was blood trickling from the cut over Roland's right eye and there was an ugly purplish bruise under his left eye.

ROUND 8—Referee Goldstein went over to Marciano's corner and warned him to keep his punches up. LaStarza jabbed twice with his left and then took a hard looping right to the chin. Rocky hemmed LaStarza to the ropes and smashed over a solid left hook to LaStarza's left jaw. LaStarza was cut on the bridge of his nose. LaStarza wiped the blood away from his face with his glove and Marciano came in with two short punches to the head. Rocky landed a crunching right to LaStarza's jaw and then pounded Roland against the ropes with both hands. Rocky smashed a terrific right to the body and doubled it up with a nifty left hook to the jaw. He drove over another punishing left hook to the jaw. LaStarza started bleeding in several places, backed to the ropes and held just before the bell.

ROUND 9—Rocky tore LaStarza and pushed him to the ropes. LaStarza grabbed for dear life. Rocky stunned LaStarga with a right to the jaw and then followed up with two left and two rights that wobbled LaStarza. The game challenger fired back with a right but took two crushing blows in return. Rocky pinned LaStarza in a neutral corner and clubbed him to the chin with a left and right that brought a roar from the crowd. Rocky tore after LaStarza and flipped him with a right uppercut to the chin. Roland back-tracked and grabbed Marciano. Rocky drove a vicious left hook to Roland's chin and then blasted away with both hands to the bleeding face of the staggering LaStarza. Rocky fired at will as LaStarza, bleeding from the mouth, right eye and bridge of his nose, held on desperately. Rocky's handlers were yelling "shoot 'em up" as Marciano chased his reeling rival just before the bell sounded.

ROUND 10—A short Marciano right to the chin buckled LaStarza's knees. Marciano connected with another volley of lefts and rights to the chin. But LaStarza gamely fought back. Rocky missed with a right and slipped to the floor as the huge crowd roared. The referee ruled that it was no knockdown. LaStarza gamely traded a left and right with Marciano but it was Marciano who had the better of the swap. Roland's face was a gory mess. Rocky manoeuvred his weary rival to the ropes agai annd blasted Roland with a left and right to the jaw. The challenger backed off and then held Rocky just before the bell sounded to end the round.

ROUND 11—Rocky pumped a left to Roland's nose which appeared to be broken. The champ pounded another left and right to LaStarza's torn bleeding face. Marciano smashed over a tremendous right to the chin but LtStarza gallantly fired back with a left and right of his own to the head and the fans roared. A tremendous right staggered LaStarza and then another right drove him through the ropes on to the apron of the ring. LaStarza took a count of nine and then Marciano ripped after him. He pounded his helpless target with both hands and the referee halted the bout at 1:31.

Junior Shuttlers of B.C. To Play in Nelson Easter Week

The next British Columbia Junior Open Badminton tournament will be staged in Nelson. This was the good word from Bruce Latremouille, Thursday evening.

The big event has never been played anywhere previously but in Vancouver or Victoria. A letter from the British Columbia Badminton Association stated it was realized that badminton in the interior and especially in Nelson "is going over great". Thus the decision to bring the event to the Kootenay.

Present plans call for the tourney to be staged during Easter week, but more on this will probably be disclosed when the Nelson Badminton Club holds its annual meeting October 8.

Nelson's club had a good season last year with almost 100 active members. Counting the part time members the membership was well beyond the 100 mark.

At the meeting the election of officers is expected to take place along with discussions on tournaments and the lining up of material for the season's play.

Last year's president Bruce Latremouille said the club is anxious to promote junior badminton and he hoped that more young players would turn out.

Colder Weather Forces Baseball Series Cut

Due to the colder weather the West Kootenay baseball championship games between the Trail Smoke Eaters and Nelson Maple Leafs will be cut down to a best of three series.

With each team having won one game, the final will be staged in Nelson Sunday afternoon, it was announced Thursday.

Originally the third game was to be played in Trail tonight, but with the grounds already asked for by the Little Leaguers, the heads of both clubs decided to cut the series short.

Rangers Drub Canucks 6-1

TRAIL—Counting five of their six goals in the first period, the New York Rangers of the National Hockey League had little trouble in downing their Vancouver farmhands 6-1 in an exhibition game at the Cominco arena Thursday night.

Carrying a decisive edge throughout the game, the Rangers were never in serious danger, even in the second period when Vancouver notched their lone tally.

Although outplayed on the ice, the Canucks had the edge in the fight department as rearguard Ivan Irvin took a decision over Allan Stanley in the dying minutes of the game.

Leading 5-0 at the end of the first, the Rangers were outscored in the second when Canucks' Hickey notched their only counter, but got that one back in the third when rookie Bob Crystal fired a low, twenty foot screened shot past Gump Worsley.

Crystal took a pass from Harry Howell at the blueline after Ike Hildebrand had cleared the puck from the corner.

Incuding Irvin's and Stanley's five-minute roughing penalties, five penalties were called in the wide open third period. Ron Murphy and Irvin were the first to go and they were followed by Andy Bathgate of Vancouvere for interference.

With Nicl Mickoski counting two goals before the halfway mark, the New York Rangers took a 5-0 lead over the Vancouver farmhands in the first period. Mickoski fired a high shot form 20 feet out unassisted for the opener and then combined with Eddie Kullman for the second Ranger tally less than two minutes later. Kullman worked with rookie Camille Henry to collect the third unanswered Ranger tally and then Paul Ronty made it 4-0 when he deflected home Hy Buller's blueihe drive at 8:48. Ike Hidebrand, looking very much at home in pro company, finished off a three-man attack with less than a minute remaining when he converted Nick Mickoski's pass from two feet in front of the net.

Little League Rep Team to Play In Trail Tonight

When the Nelson Little League rep team makes the short hop over to Trail tonight they will be seeking revenge for a 29-1 trouncing they took at the hands of the Trail Little Leaguers last Saturday at Queen Elizabeth Park.

The boys will be playing under lights at Butler Park for the first time. It will also mark the first time some of them have ever played under the lights.

It has not been disclosed just which boys will be making the trip, but it is expected that they will take over some added strength.

Defencemen Not To Be Ignored

NEW YORK (AP) — The hockey defenceman, like football linemen usually ignored because of the attention given the scoring players, will in the future receive a $1,000 award in the National Hockey League.

League owners accepted Thursday the James Norris memorial trophy to the outstanding regular defenceman for all-round performance each season.

Norris, Detroit Red Wings' owner, died last winter. The trophy was offered by Miss Marguerite Norris, Detroit president, and Jim and Bruce Norris, executives of Chicago Black Hawks.

Salmonacs Win Lacrosse Title

TORONTO (CP) — New Westminster Salmonacs Thursday night won the Canadian junior lacrosse championship by defeating Long Branch Monarchs 14-8 in the deciding game of the best-of-five series. The Salmonacs took the series 3-2 after recovering from a bout of food poisoning.

Mrs. Bavington And F. Garland Win Kaslo Golf

KASLO— Mrs. Elsie Bavington and Leonard Garland won the two-ball mixed foursome and the Graves Chandler Trophy playing on the Kaslo Golf and Country Club course.

Bavington and Garland chalked up a 77.

Runnersup in the event were Mrs. C. J. White and D. Foreman with a score of 78.

HAMILTON (CP)—Charlie Tooth of Hamilton Thursday won the Canadian blind golfers' championship. Tooth posted a 101 over 18 holes of the Chedoke Martin course to beat out Nick Genovese of Dundas, Ont., last year's winner, by five strokes.

Yanks Big 3 Hurlers Get Set for Series

By SHELDON SAKOWITZ

NEW YORK (AP) — The "big three" of the New York Yankees' pitching staff, Allie Reynolds, Vic Raschi and Ed Lopat, hope to continue their World Series mastery when they face the Brooklyn Dodgers Wednesday.

The veteran hurlers have been good in their past series performances: Overall they have an impressive 14-5 won-lost mark. Reynolds is 6-2, Raschi 5-2 and Lopat 3-1.

Reynolds, key man in the Yankee pitching rotation, is valuable both as a starting pitcher and as a reliever. The "chief" probably will get the opening day assignment at the Yankee Stadium Wednesday, opposing Brooklyn's ace, Carl Erskine.

Lopat is expected to follow Reynolds Thursday and Raschi is a good bet to get the call Friday when the teams switch to Ebbets Field for the third game.

The Dodgers, striving for their first world championship after six futile attempts, also present a formidable array of pitchers, led by Erskine, their lone 20-game winner. The Brooklyn staff has depth, but it lacks the experience of Yankee hurlers.

Erskine, a fast-balling right-hander with a 20-6 record, has been a steady and durable performer all years and is being counted on for at least two and possibly three starts. He had a 1-1 mark against the Yanks in the 1952 fall classic.

Veteran left hander Preacher Roe, 11-3 during the season and 2-0 over the Yanks in series play, is expected to take the mound in the second game. Righthanders Rus Meyer (15-5) and Billy Loes (13-8) are candidates for the third game.

NOTICE
HOCKEY SEASON TICKETS
Last year's season ticket and contract ticket holders may pick up their tickets from Sept. 21st to Sept. 30 at the Civic Centre office.

Nelson Leafs Sign Former New Westminster Star Clayton Lavell

Nelson, Maple Leaf hockey executive announced the signing of Clayton Lavell to their roster on Thursday afternoon. The executive signed Kevin Conway earlier this season.

Clayton George Lavell has a wide range of experience in hockey having played professional in the American Hockey League and three years in the Pacific Coast League.

He was born in Calgary May 16, 1925, but makes his home now in Prince Albert. Lavel stands six feet, one inch and tips the scales at 190 pounds. He can play either centre or left wing.

IN FORCES

After playing with a Canadian navy team Lavell joined the Cleveland Barons of the American Hockey League in the season of 1943-44. In nine games including the playoffs that season, he accounted for two goals and two assists and was a tower of strength by checking both ways.

The next two seasons Lavell served in the Canadian Armed forces. On receiving his discharge, he joined the Philadelphia team in the same league playing throughout the season netting the puck 10 times and assisting on nine others.

For the next two hockey seasons he dropped out of pro ranks playing little if any hockey but in the season of 1949-50 he came back to the hockey wars, this time with New Westminster Royals in the Pacific Coast League.

Playing three seasons with the Royals he compiled a total of 51 goals and 78 assists for a 129 point total, in league play. Playing all three years in the playoffs he compiled 14 points on six goals and eight assists.

IN VERNON

At the end of last season he joined the Vernon Canadians where he participated in three games.

Publicity manager Frank Hufty said Thursday that Lavell should arrive here Monday in time for the Leafs' second workout.

He reported the ice was being put in the rink and that the Leafs hope to hold their first practice session Sunday morning. It was reported that the ice making is progressing favorably.

PCL Buys 'Frisco Baseball Club

SAN FRANCISCO (AP)—Paul I. Fagan, millionaire owner of the San Francisco baseball club, announced Thursday he has sold the franchise and players to the Pacific Coast League. The sale terms were not disclosed.

The league also took a five-year lease on Seals stadium.

For Guaranteed Marfak Lubrication
PHONE 75
Mechanical Repairs by Factory Trained Mechanics
SUPERIOR MOTORS
Opp. Post Office on Vernon. Budget Plan Available on All Sales and Service

PHONE 144 FOR CLASSIFIED
Buy, Sell, Trade the Classified Way

Rainwear . . .
As fall comes, so comes the rain. We carry Du-Val and Croydon, two of the finest makes of Raincoats to keep you dry during these days.
Hughes-Stuart Men's Wear
"A FRIENDLY PLACE TO SHOP"
459 Ward Street Phone 425

MELCHERS
There is no substitute for Quality
RYE Aristocrat 8 years old
Anniversary 5 years old
Viscount 4 years old
Melchers Special Reserve 3 years old
GIN London Club London Dry
Insist on melchers
AND QUALITY BRANDS
This advertisement is not published or displayed by the Liquor Control Board or by the Government of British Columbia.

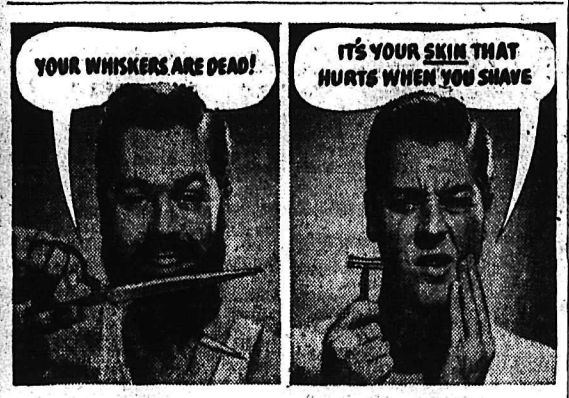

NEW 3-WAY SHAVE
Fast-Smooth-Painless
SAVES YOUR SKIN!
No matter how you shave—brushless or lather—you're in for a grand surprise, first time you try new 3-WAY SHAVE! It's the new "wonder shave" that takes up where other shaves leave off—does more than just soften your beard—it's medicated—good for your skin! Here's how it works.
1. Prepares whiskers, skin. Softens toughest whiskers. Provides lubricating film for smooth razor glide. Protects tender skin.
2. Painless shaves. Has exclusive medicated built-in pain preventive to soothe tender skin. Shave in real comfort for first time!
3. Helps heal invisible razor damage you get with every shave. It's medicated. Grooms skin—helps keep it healthier, younger-looking.
Save! Try 3-Way Shave. More shaves, better shaves for less money. Try it before and after your lather shave (or instead of your brushless shave). If you don't agree it's the best shave you ever had, return it to Noxzema, Toronto—your money will be refunded. Get the big money-saving jar of Noxzema's 3-Way Shave . . . worth $1.15—10 ozs. for only 89¢ today!
SAVE! SAVE!
Discover this remarkable new shave! Use this coupon as a reminder to get your jar today. Also in handy tubes. At all drug, dept., and syndicate stores.
Big 10 Oz. Economy Jar
$1.15 VALUE 89¢
3-WAY SHAVE
A Product of Noxzema

LET'S TRADE TIRES!
Firestone CHAMPIONS
Now Only $18.95 SIZE 600X16
Less Big Trade-in Allowance
Easy Budget Terms
City Tire Service
206 Baker St. Phone 1427

YOU'RE IN GOOD HANDS WHERE YOU SEE Exide

Let us tell you about Ultra Start . . . leader of the famous Exide line . . . the battery that gives you more for your money —ready now for your car.
EXIDE BATTERIES OF CANADA LIMITED
Montreal TORONTO Vancouver

Police Chief Reports—
170,875 MILES OF SERVICE FROM AN Exide Ultra Start Battery
It lasted five times as long as any previous battery—outlasted the service life of two cars and ran 34,875 miles in the third—was never recharged. "Our patrol cars work 24 hours a day and have such extra electrical equipment as sirens, flashing lights and two-way radio."
Frank R. Whitten, Chief
South Portland (Maine) Police Dept.
WHEN IT'S AN Exide YOU START!

2636

LI'L ABNER

HENRY

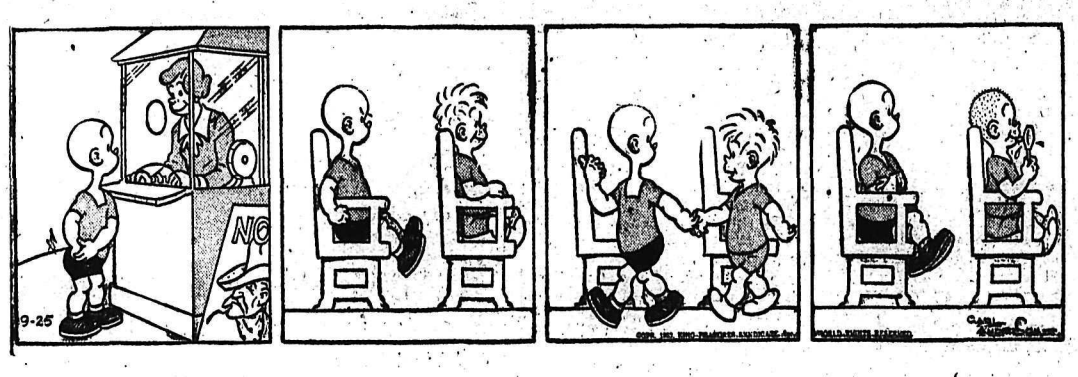

KING OF R.C.M.P.

BLONDIE

SECRET AGENT

DONALD DUCK

BUZ SAWYER

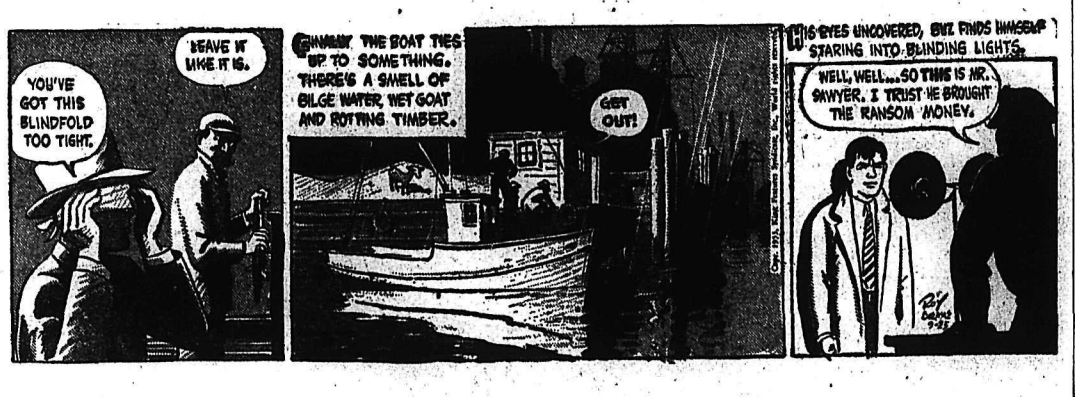

J. IGGS

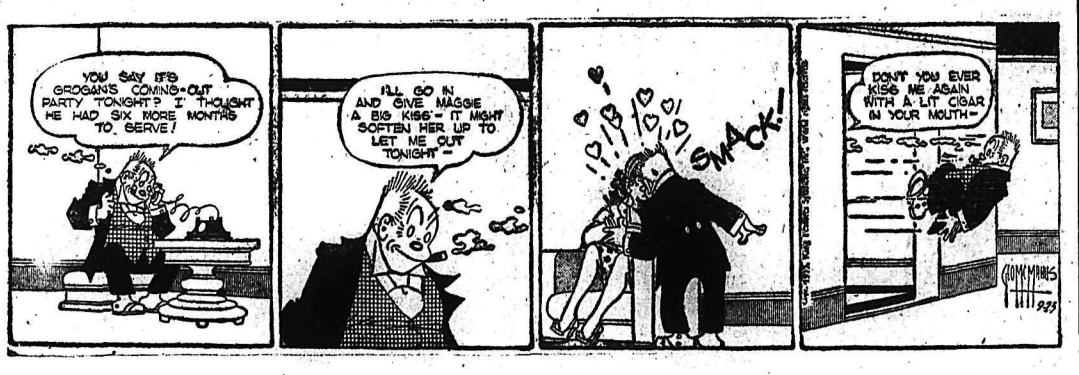

CLASSIFIED ADS

PERSON-TO-PERSON WANT ADS FOR QUICK RESULTS!

Phone 144 — Deadline for Classified Ads—5 p.m. — **Phone 144**

BIRTHS

TELLIGRIN — To Mr. and Mrs. William Telligrin, Ymir, at Kootenay Lake General Hospital, Sept. 21, a son.

KOOZEN—To Mr. and Mrs. John Koozen, Ainsworth, at Kootenay Lake General Hospital, Sept. 23, a son.

McCAFFREY—To Mr. and Mrs. Donald McCaffrey, 902 Fourth Street, Fairview, at Kootenay Lake General Hospital, Sept. 23, a daughter.

HERBRICK — To Mr. and Mrs. Stephen Herbrick, Civic Hotel, Nelson, at Kootenay Lake General Hospital, Sept. 24, a daughter.

ELLIS—To Mr. and Mrs. Lloyd Ellis, R.R. 1, Nelson, at Kootenay Lake General Hospital, Sept. 24, a son.

FOGLE—To Mr. and Mrs. J. S. Fogle (nee Edna McKenzie), of Toronto, Sept. 23, a son.

HELP WANTED

LOCAL REAL ESTATE AND INsurance office requires stenographer, October first or sooner. Must have shorthand. Experience not essential but preferred. Please state qualifications in application. Box 26, Nelson, B.C.

RELIABLE MAN WITH CAR TO manage established Fuller Brush business. Permanent. Earnings well above average. Apply or write S. F. Thompson, 307 Robson St., Nelson.

EXPERIENCED MECHANIC FOR General Motors dealership in Kootenays. Top wages, plus bonus for aggressive man. Apply Box 1335, Nelson Daily News.

WANTED—SALESMAN TO SELL sewing machines. Highest commission. Contact Union Sewing Machine, 1440 Bay Ave., Trail, or phone 806, Trail.

WANTED—2 EXPERIENCED FLOtation operators. Apply Canadian Exploration, Ltd., Salmo.

HELP WANTED—FEMALE

REGISTERED NURSES WANTED IMMEDIATELY. General duty; new 16-bed hospital 70 miles West of Spokane, rotating shifts, $295.00 per month, one meal included, $10.00 per month premium pay for evening and night shifts, $5.00 increment every 6 months, beautiful nurses' home $30.00 per month. Phone or write Memorial Hospital, Odessa, Washington.

OFFICE CLERK WITH TYPING and some knowledge of bookkeeping preferred. Permanent. — Kootenay Valley Co-Op. Dairy.

GIRL FOR GENERAL OFFICE work, part time; some typing. Apply P.O. Box 33, Nelson.

HOUSEKEEPER WANTED IMMEdiately. 612 Carbonate Street.

SITUATIONS WANTED

ANYONE WISHING CARE FOR A very young baby while they work or a permanent home for it, in Grand Forks, apply Box 5151, Nelson Daily News.

LOST AND FOUND

LOST SATURDAY, WHITE PURSE —Phone 96-L-1. Box No. 1271.

AGENTS WANTED

MEN ARE MAKING UP TO $300. per week with our fast-selling complete range of novel signs, advertising specialties and gifts for year 'round selling. Established firm. Give particulars of experience and lines carried. Confidential. Write Box No. 326, Westmount P.O., Westmount, P.Q.

WATKINS DEALER URGENTLY required for Nelson to serve and sell many satisfied customers who are now waiting for the Watkins Dealer. Applicant must have car. Credit can be arranged. For full information write or wire The J. R. Watkins Co., 1010 Alberni Street, Vancouver.

IF YOU ARE INTERESTED IN earning $300 or more per month, handling Health and Accident and Income Protection Insurance, write Transportation Insurance Co., 5280 Dunbar Street, Vancouver, B.C. Experienced salesmen preferred, but others considered.

A WAY TO MAKE MONEY! — That's what you are looking for? Just sell our 250 guaranteed necessities in your surroundings. Write for full particulars and we will tell you how to proceed. FAMILEX, Dept. 7, 1600 Delorimier, Montreal.

RENTALS

WANTED — NELSON BUSINESS man urgently needs two or three bedroom furnished house or apt. close in by Oct. 1st. Best reference. Phone 1364-Y.

WILLING TO SHARE QUIET, central bachelor apartment with non-drinking gentleman of good character. Apply Box 6418, Daily News.

COMFORTABLE HOME WITH widow, for elderly couple. Housekeeping privileges. Apply 1602 Vancouver Street.

FOR RENT—FOUR-ROOM HOUSE and garage, 2 miles from Castlegar ferry. Could move in 1st Oct. Apply P. Popoff, Robson, B.C.

HOUSEKEEPING ROOMS FOR rent, Winter rates. General heat, electric stoves. North Shore Motel — Phone 1684.

FOR RENT: 3 ROOM OFFICE suite on Baker St. Apply 204 Medical Arts.

NEW FOUR-ROOM HOUSE NEAR school. Rent: $35 month. Markoff's, Slocan Park.

HOUSEKEEPING ROOMS FOR young ladies or a couple. Close in. 719 Stanley Street.

2 BUSINESS GIRLS WOULD LIKE an apartment close in. Apply Box 6020, Daily News.

BEDROOM FOR RENT — PHONE 396-Y.

ROOM FOR RENT. — PHONE 957-R.

WANTED TO RENT — A HOUSE, by Nov. 1st. Phone 96-L-1.

FOR RENT — SMALL HOUSE. Phone 1685-R-1.

ROOM AND BREAKFAST — Phone 1227-R.

WANTED MISCELLANEOUS

WANTED — CLEAN COTTON rags. Must be 12 inches square or more. Daily News.

FOR SALE MISCELLANEOUS

DEALERS IN ALL TYPES OF used equipment, mill, mine and logging supplies; new and used wire rope, pipe and fittings; chain, steel plate and shapes. Atlas Iron & Metals Ltd., 250 Prior St., Vancouver, B.C. Phone Pacific 6357.

ONE CHEMICAL PERMANENT wave outfit. Complete set, for 30 wrappings. Spencer kitchen range. G.E. Deluxe refrigerator, medium size. Baby bathinet. — Phone 1774-R or 805-Y.

FOR SALE—ONE LARGE DINING room suite, 1 large bed, dressing table, bench and chair, 1 large trunk, 2000 watt electric heater, gramaphone, music cabinet, 2 fur collars. Phone 1345-L.

CAR TOP RACK, COMPLETE with plywood box; tin heater, medium size; sturdy grinder for grain or coffee. Phone 525-R-3 mornings or evenings.

FOR SALE—G.E. WASHER WITH pump, under 3 yrs. old, $100.00; dinette extension table with 4 chairs, $20.00. Phone 805-Y.

ELECTRIC HOT WATER RADIAtor, 12 coils, 1000 watt, good make, nearly new, $25.00. Also strawberry cultivator and harness, cheap. Chanter, R.R. No. 1.

FOR SALE—BABY BUGGY AND crib; bassinet, good condition. Apply 816 Carbonate St. or phone 473-R.

FOR SALE: VEGA TABLE CREAM separator; Victory canning machine; stove drum; player piano records. Magee, Gray Creek.

1 APARTMENT SIZE RANGE. A-1 condition. 1 54" sink, twin boards, swivel taps, and trap. Phone 502-L-2.

BRAND NEW 120 BASS HANDmade Italian accordian. Apply after 3 p.m. Mrs. B. Jackman, 920 Edgewood Ave., phone 1156-X.

PIPE — FITTINGS — TUBES — Special low prices. Active Trading Co., 935 E. Cordova St., Vancouver.

FOR SALE—THREE OLD-STYLE kitchen ranges, $6 each. Grandview Auto Court. Phone 186-R-2.

FOR SALE — TREE-RIPE FREEstone peaches; also small, ripe peaches. T. G. Ludgate, ph. 482-X4

FOR SALE—WESTINGHOUSE REfrigerator. Cheap for cash. Phone 1793-Y.

FOR SALE — FOLDING BABY carriage in excellent condition. Phone 202-X.

FOR SALE—BABY'S CRIB, GAS cook-stove, radio, gramaphone, small cabin cook-stove. Ph. 1759-Y

FOR SALE—NEW G.E. ELECTRIC range; used 2 months. Price reasonable. Enquire Nelson Electric.

BARTLETT PEARS, $2.50. ALSO Labrador puppies. Phone 462-L-2. North Shore.

2 ARMY SADDLES AND 2 WESTern bridles, $60.00. Apply H. Learmonth, R.R. No. 1, Nelson.

FOR SALE — ONE HOT WATER furnace. 3,000 ft. of siding. Apply Mr. C. Loff, Glade, B.C.

CRESS CORN SALVE—FOR SURE relief. Your Druggist Sells Cress.

(Continued in Next Column)

FOR SALE MISCELLANEOUS

FOR SALE—GIRLS' WHITE FIGure skates; size 2. Phone 839-X.

CHAIN SAW, PERFECT CONDITion. $150. Box 5230 Daily News.

PUBLIC NOTICES

"GOVERNMENT LIQUOR ACT"
(Section 27)
NOTICE OF APPLICATION FOR CONSENT TO TRANSFER OF BEER LICENCE

NOTICE IS HEREBY GIVEN that on the 17th day of October next, the undersigned intend to apply to the Liquor Control Board for consent to transfer of Beer Licence No. 10023, issued in respect of premises being part of a building known as the Civic Hotel, situate at 705 Vernon Street, in the City of Nelson, Province of British Columbia, upon the lands described as Lots 21, 22, 23 and 24 in Block 68, Official Plan Nelson City, Nelson Land Registration District, in the Province of British Columbia, from George Herbrik and Augustina Herbrik to Oscar Esaias Beck and Dagny Octavia Adelia Beck of 1411 Hamilton Street, New Westminster, British Columbia, the transferees.

Dated at New Westminster, British Columbia, this 14th day of September, 1953.

Oscar Esaias Beck,
Dagny Octavia Adelia Beck,
Applicants and transferees.

Timber Sale X61292

There will be offered for sale at Public Auction, at 1:00 P.M. Local Time, on Monday, 19th October, 1953, in the office of the Forest Ranger, Kaslo, the Licence X61292, to cut 860,000 cubic feet of standing and felled Cedar, Fir, Spruce, Hemlock, Balsam, Larch, and White Pine and 43,000 lineal feet of Cedar Poles and Piling on an area covering part of Sub-Lot 1 of Lot 819 situated on Seven Mile Creek, Kootenay Land District.

Five (5) years will be allowed for removal of timber.

"Provided anyone unable to attend the auction in person may submit tender to be opened at the hour of auction and treated as one bid."

Further particulars may be obtained from the Deputy Minister of Forests, Victoria, B.C., or the District Forester, Nelson.

"POUND DISTRICT ACT"

Pursuant to the provisions of Section 11 of the "Pound District Act", Chapter 259, R.S.B.C. 1948, notice is hereby given of the appointment of JOHN MAKASOFF of TAGHUM, B.C., as pound-keeper of the TAGHUM POUND DISTRICT:

The location of the Pound premises is on Part Block 1, Map 759, District Lot 2355, Kootenay Land District, said part being shown outlined in red on Explanatory Plan 31644.

SEWING MACHINES

SINGER CAN REPAIR YOUR present machine at reasonable cost. For free estimates Phone 41. SINGER SEWING CENTRE 339 BAKER ST. — NELSON, B.C.

DAILY CROSSWORD

Yesterday's Answer

ACROSS

2. A house (Sp.)
5. Plots of land
9. On the throat
10. Take as one's own
12. Apportions
14. Blunder
15. Cunning
16. Marshy meadows
19. Industrial Engineer (abbr.)
20. Former Dutch coins
22. A meal
25. Scolds persistently
26. Manacles
27. Morning reception
28. Shallow, flat-bottomed boat
29. Conduits
30. Works
32. Street (abbr.)
33. River (N. Fr.)
34. Miscellany
37. Muscular contraction
39. Notched
41. Perform
44. Artless
45. Seize and hold
46. Factor

DOWN

1. Sort carefully
2. Confederate
3. Annamese measure
4. Without guile
5. Music note
6. Old Dutch (abbr.)
7. Pedal digit
8. Embroiderer of designs of sprigs
9. Fuel
11. Hair
13. Dispatched
17. Indefinite article
18. Muscles
20. Place where kitchen supplies are kept
21. Part of a church
22. A quick return thrust (Fencing)
23. Bursting forth
24. A corn bread
27. Eyeing
29. Stair
31. Roman pound
34. Related
35. Glacial snow
36. Any fruit drink
38. Vehicle
40. No (Scot.)
42. Calcium (sym.)
43. Terbium (sym.)

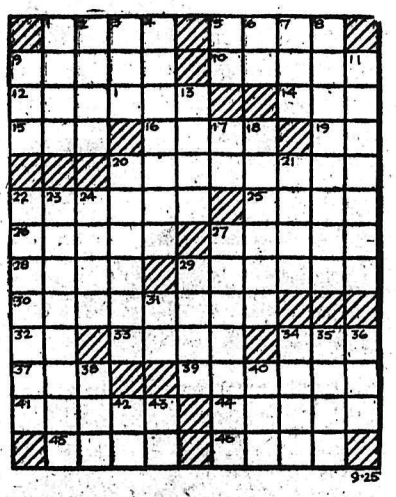

DAILY CRYPTOQUOTE—Here's how to work it:

A X Y D L B A A X B
is L O N G F E L L O W

One letter simply stands for another. In this example A is used for the three L's, X for the two O's, etc. Single letters, apostrophies, the length and formation of the words are all hints. Each day the code letters are different.

A Cryptogram Quotation

N E D S P N W P A H W S N C G H K W C,
G K I A T W T W G D A B D E V P H W I
C T G A A T W N G K X Q. I D W C — D E J W D H.

Yesterday's Cryptoquote: NEVER A LIP IS CURVED WITH PAIN THAT CAN'T BE KISSED INTO SMILES AGAIN — HARTE.

ON THE AIR

CKLN PROGRAMS ... 1240 ON THE DIAL

(Pacific Daylight Time)

FRIDAY, SEPT. 25, 1953

7:00—News
7:05—Warren's Wigyam
7:15—Sports News
7:20—Warren's Wigwam
7:30—News
7:35—Warren's Wigwam
8:00—News
8:10—Sport News
8:15—Breakfast Club
8:45—Serenade
9:00—Morning Devotions
9:15—Earl Warren Show
10:00—Saddle Serenade
10:15—News
10:20—Morning Visit
10:30—Story Parade
10:45—Musical Kitchen
11:00—Shut-In Show
11:15—Homemaker Harmonies
11:45—Decoratively Speaking
11:50—Consumers' Corner
9:45—Serenade
12:00—Noon Special
12:15—Sports News
12:25—News
12:30—Farm Broadcast
12:55—Chatting With the Listeners
1:00—Man In the Kitchen
1:15—Hollywood Calling
1:30—Fairview Shopping Guide
2:00—Family Theatre
2:30—Trans-Canada Matinee
3:15—Sacred Heart
3:30—Afternoon Varieties
4:15—A Trip to the Moon
4:30—Sleepy Time Story Teller
4:45—Pacific News
4:55—Report From Parliament Hill
5:00—Settler's Choice
5:25—Intl. Commentary
5:30—Behind the News
5:35—Spotlight On a Star
5:45—Sports News
5:50—News
12:15—Sports News
6:00—Sports News
6:15—Religious Period
6:30—Cavalcade of Melody
7:00—News
7:15—News Roundup
7:30—Waltzes
8:00—Bob McMullin Show
8:30—Musical Program
9:00—International Concert
10:00—News
10:15—Talk
10:30—Sports Roundup
10:45—Starlight Ballroom
11:00—Around the Town
12:00—NEWS Night Cap

CBC PROGRAMS

(Mountain Standard Time)

SATURDAY, SEPT. 26, 1953

7:00—Fisherman's Broadcast
7:15—Musical Minutes
7:30—News
7:35—Musical Minutes
7:40—Morning Devotions
7:55—Musical March Past
8:00—News
8:10—Bill Good Sports
8:15—Hits and Encores
8:30—Local Fill
9:00—BBC News
9:15—Saddle Serenade
9:30—Stamp Club
9:45—Songs of the West
10:00—Children's Program
10:15—Music for Children
10:30—World Church News
10:45—News
11:00—Story of Music
12:00—Folk Song Time
12:30—C. Gilmour's Music Profiles
1:00—Roll Back the Years
1:30—Turntable Tempos
2:00—Trans-Canada Bandstand
3:00—News
3:10—Weekend Listening
3:15—This Week
3:30—Piano Stylings
4:00—Shirley Harmer
4:15—Sports College
4:30—The Adventures of P.C. 49
5:00—Western Roundup
6:00—News
6:05—Saludos Amigos
6:30—Soiriea Quebec
7:00—The Music Box
7:30—Roy Norris Quintet
8:00—Share the Wealth
8:30—Talent Scouts
9:00—The Homesteaders
9:30—Hill Billy Hit Parade
10:00—News
10:15—Lloyd Arntzen Sings
10:30—Vancouver Theatre

CLASSIFIED ADS

PERSON TO PERSON WANT ADS FOR QUICK RESULTS!

Phone 144 Deadline for Classified Ads - 5 p.m. **Phone 144**

AUTOMOTIVE MOTORCYCLES, BICYCLES

Used Car Lot Opening

600 BLOCK VERNON ST. JUST BELOW THE NEW CEMENT WALL

1952 Chevrolet Coupe
1952 Austin Somerset
1948 Plymouth Sedan
1947 Dodge Sedan
1947 Ford Coupe

OPENING SPECIALS!

1952 Austin Somerset Only $1475.00
1950 Austin Devon Only $875.00
1949 Ford Pickup Only $750.00

ALSO

1946 Pontiac Sedan
1950 Austin Devon
1937 Plymouth Sedan
1936 Chrysler Sedan
1937 Ford Fordor
1934 Ford Fordor

COMMERCIALS

1952 Studebaker Pickup
1950 Ford Pickup
1949 Ford Pickup
1949 Thames Panel
Panel

CASH, TERMS AND TRADES

Joe Langan, Manager

EMPIRE MOTORS

600 Block Vernon Street
Nelson, B.C.

IMMEDIATE DELIVERY
NEW AUSTINS
CREAM, GREY, FAWN

1953 Packard Clipper
1953 Austin Convertible
1952 Austin Somerset
1952 Chevrolet 6-Passenger
1951 Studebaker Sedan
1951 Monarch Coupe
1950 Standard Vanguard
1950 Mercury Fordor
1950 Chevrolet Deluxe Sedan
1951 Austin Devon
1950 Austin Devon
1949 Austin Devon
1949 Mercury Coupe
1948 Dodge Sedan

COMMERCIALS

1951 Mercury Pickup
1949 Austin Panel
1951 Austin Pickup

TERMS and TRADES
AUSTIN SERVICE and SALES

EMPIRE MOTORS

803 Baker St. Phone 1135
NELSON, B. C.

USED TIRE SALE

25% OFF ALL USED TIRES
At
SCOTT'S TIRE SHOP
509 Lake Street Phone 1122

NEW AND USED TIRES
Trade In Your Old Tires
The one tire shop in Nelson dealing in tires only.
SALE ENDS SEPT. 30th.

IT'S HERE! THE NORTON "Featherbed" Dominator. Come in and see this famous motorcycle, the holder of the Isle of Man T.T. at Kootenay Motorcycle Sales and Service, Box 350, Castlegar; phone 2601 "The Shop of Friendly Service"

1937 FORD COACH, $225.—APPLY H. Learmonth, R.R. No. 1.

(Continued in Next Column)

AUTOMOTIVE MOTORCYCLES, BICYCLES (Continued)

OFFERS TO PURCHASE. 1949 Pontiac sedan delivery will be accepted at the Singer Sewing Centre, 339 Baker St. This car has only been used in our business and has been kept in the best of mechanical condition.

USED TRUCKS — 1947 KB-8-F, $3750.00; 1951 LF172, $6300.00; 1946 KS7w/Van, $1300.00; 1947 KS7-W/deck, $1500.00; 1952 L110, $1650.00. East Kootenay Equipment Co., Ltd., Cranbrook, B.C.

'48 STUDEBAKER. GOOD CONdition; over-drive, radio, heater, etc. Cash sale. Phone 205.

PROPERTY, HOUSES, FARMS ETC., FOR SALE

Investment Buy!!

A 4 SUITE APARTMENT HOUSE

3 rentals and owner's suite, or owner's suite could also be rented. Located in uphill district but not far out and on bus line. Revenue at present is $133.00 per month, plus owner's suite. Present owner wishes to leave the city and will sacrifice for **$9800**

We have at present a choice of 3-bedroom houses now listed with us. They run from $7000 to $9500. Also a 4-bedroom house at $8000.

ONE NICE LITTLE 2-BEDROOM HOUSE, fairly close in. Hardwood floors and full basement. House 6 years old. Priced to sell at **$8000**
Splendid terms on this one!

Two Lots on Observatory St. 50' x 120'. Good location. Price **$650**

NORTH SHORE PROPERTIES
With and Without Buildings.

SEE US FIRST!

ROBERTSON, HILLIARD & CATTELL

Phone 68 532 Ward St.

ULTRA MODERN
FAMILY HOME

See this house then phone for appointment for interior inspection

516 — 4TH STREET
FAIRVIEW

Bungalow style five rooms and sun-porch. Living room with beautiful fireplace, dining room, modern kitchen wired for electric range, bathroom with Pembroke tub. House beautifully decorated throughout.
Full basement, concrete foundation and oil furnace.
Two lots that are attractively landscaped.

A BARGAIN AT
$10,000

T. D. Rosling

Real Estate and Insurance
568 Ward St. Phone 717

6 ROOMS — BATH
INNES STREET

Owner transferred; must sell. Gas range and tanks. Can be handled with low down payment of $2700. Lot 75x120. Full price **$7500**

NORTH SHORE
NEW 3 B R HOME

Today's best value. ½ cash to handle. Over 3 acres. 200 ft. lake frontage. Hot water furnace. Within 2 miles of ferry. **$10,500**
EXCELLENT VALUE

2 B R HOME
LATIMER STREET

Attractively priced — living room with fireplace, entrance hall, dining room, kitchen, bathroom and 2 bed rooms. One bedroom upstairs, balance unfinished could be made into nice self-contained suite. Hot air furnace, utility room in basement.
$5000 cash. Full price **$8500**

McHARDY Agencies Limited

REAL ESTATE - INSURANCE
Phone: Day, 135 — Eve., 620-Y.

FOR SALE — BUILDING LOTS, 60x120, outside city limits, one block from bus. Phone 1099-L or call at 206 View Street.

WILL PAY APPROXIMATELY $9000 cash for a suitable 3 bedroom house. Box 1186 Daily News.

(Continued in Next Column)

PROPERTY, HOUSES, FARMS ETC. FOR SALE

FOR SALE
6-Room Modern Home on ½ Acre of Land 1 Mile From Wynndel on Good Road.
PRICE $3200
MRS. H. DAVIDGE
Wynndel, B.C.

FOR QUICK SALE, ON KOOTENay Lake, at Procter, B.C.—Store building with living quarters; light and water. $1600 cash or near offer. Apply F. Bonacci, Procter, B.C.

WELL-CONSTRUCTED HOUSE with income. Good location, handy to schools and bus. Automatic heat. Nice grounds. Self-contained 6 and 5-room suites. Appointment only. Phone 335-X.

SUPERB VIEW LOT — 2-3 ACRE corner of Tamarac Ave. and Schofield Hwy., near Pinewood, Rossland. N. Coleopy, 25 W 47th, Vancouver.

FOR SALE—NEW 5-ROOM HOME on ¾ acre upland, 1 mile from Nelson, on Ymir Road. Phone 476-R-1 or apply 60 Ymir Road.

FOR SALE — 1-4 ROOM HOUSE fully modern; 1-3 room house, fully modern Apply Wm A Henke, Procter

MACHINERY

NATIONAL MACHINERY CO LIMITED
DISTRIBUTORS FOR MINING, SAWMILL, LOGGING AND CONTRACTORS' EQUIPMENT
Enquiries invited
Granville Island Vancouver 1 B C

FOR SALE — INTERNATIONAL TD14, Isaacson dozer and winch, $8500.00. Apply H. Learmonth, R.R. No. 1, Nelson.

BUSINESS OPPORTUNITIES

FOR SALE — POOLROOM BUSiness, in Trail, with fixtures. Good revenue. Reasonable. For particulars write 2108 Riverside Ave., Trail, B.C.

ROOM AND BOARD

TWO YOUNG WORKING GIRLS desire room and board. Box 5581, Daily News.

ROOM AND BOARD FOR WORKing person. — Phone 158-R.

LIVESTOCK, POULTRY AND FARM SUPPLIES, ETC.

BUY YOUR BABY CHICKS THIS year from the Appleby Poultry Farm, Mission City, B.C. We have over 7000 extremely healthy and properly conditioned Breeders on our own farm. Our baby chicks are produced only from our own stock in White Leghorns, White Rocks, New Hampshires and Crosses. Catalogue on request.

FROM FAMOUS EGG LAYING strains R.O.P. Sired Neew Hamp pullets, vaccinated against Newcastle and bronchitis, 10 wks. old $1.20, 12 wks. old $1.50, any quantities. Kromhoff Farms, R.R. No. 5, New Westminster, B.C. Phone Newton 60-L-3.

FOR SALE — TWO EXCELLENT dairy cows, just freshened; also young Guinea fowl and geese. Apply D. Boyle, Box 97, Trail.

FOR SALE — HEAVY LOGGING team harness and spreaders. Delivery by request. F. P. Woods, Whonnock, B.C.

AYRSHIRE BULL FOR SALE. 18 months. Apply Alec Maloff, Blewett, B.C.

BANTAM CHICKENS FOR SALE. Any price. Phone 1363-X-3, or come to 33 Ymir Road.

FOR SALE—4-MONTH-OLD PULlets. New Hamp., White Rock. — Phone 1789-R.

2 LOGGING HORSES FOR SALE, with harness. Can be seen at M. Berekoff's at Fruitvale.

BUSINESS AND PROFESSIONAL DIRECTORY

ASSAYERS AND MINE REPRESENTATIVES

E. W. WIDDOWSON & CO., ASsayers. 801 Josephine St., Nelson.

H. S. ELMES, ROSSLAND, B.C., Assayer, Chemist, Mine Rep.

ENGINEERS AND SURVEYORS

R. K. COATES, STE. NO. 8, 373 Baker St., Nelson, Phone 1118. B.C. Lands Surveyor.

S. V. SHAYLOR, P.O. BOX 252, Kimberley, Phone 54. B.C. Land Surveyor. Engineer.

BOYD C. AFFLECK, 218 GORE ST. Nelson, B.C. Surveyor. Engineer.

MACHINISTS

BENNETTS LIMITED
Machine Shop. Acetylene and electric welding, motor rewinding. Phone 593. 324 Vernon St.

CLASSIFIED DISPLAY

You Are Sure to Get GAME With One of These

EXTRA LOW-PRICED SPECIALS

See Them TODAY

HUNTERS' SPECIALS

1935 Ford Pickup
Will Pack a Load — $128.00

1937 Ford Light Delivery
In Good Shape — $256.00

1940 Ford ½ Ton
Nice Condition. Will Go Anywhere; Kokanee, Silver King, Etc. — $377.00

1932 Chrysler Sedan
In Good Running Order. Will Pack a Moose — $86.00

1933 DeSOTO COUPE
In Nice Shape. Will Take Moose, Elk, Deer and Won't Buck — $197.00

1937 Packard 2-Door
A Family Car or a Hunter's Car — $269.00

1945 Chevrolet Pickup
Good Body. Runs O.K. — $560

1939 Plymouth Sedan
One Owner. Runs Like New. $497.00

1938 Dodge Coach
Excellent Shape — $447.00

LATE MODEL A-1 CARS

1952 Dodge Sedan
Color: Brentwood Blue. Guaranteed.

1950 Plymouth 4-Door
Color: Pitcairn Blue. Good Rubber, Solid Body. Air Conditioner.

1950 Pontiac 2-Door Sedan
One Owner. Beautiful Shape.

1948 Chrysler Sedan
Marine Blue. Custom Radio, Air Conditioner.

1947 Chevrolet Sedan
Beautiful Green. A-1 Shape.

1947 Kaiser 4-Door
Expensive Car. Reasonable Price.

1949 CHRYSLER SEDAN
Beautiful Metallic Green. Custom Radio, Seat Covers, Air Conditioner, New Motor — Guaranteed Car.

USED TRUCKS

1948 Chevrolet Pickup
1951 Ford 3-Ton Dump
All Steel Box and Hoist. One Owner; Low Mileage.
1950 Fargo ¾-ton Express
One Owner; Mileage 17,000.

34 YEARS IN ONE LOCATION—BUY AT PEEBLES

PEEBLES MOTORS LTD.
CHRYSLER-PLYMOUTH-FARGO-Dunlop TIRES
Phone 1090 Nelson, B.C.

PERSONAL

MICRONIC HEARING AIDS — Write P.O. Box 39 Nelson B.C.

WAWANESA MUTUAL FIRE INsurance Co. D. L. Kerr, Agent.

PALMER HOTEL, OPPOSITE C.P.R. Depot. Clean rooms and reasonable rates. Vancouver B.C.

FRIG COLD WATER SOAP IS wool insurance. A perfect wool wash is assured with FRIG.

ALANO CLUB, ALCOHOLICS Anonymous meet Tues. and Fri. 425 Baker St., Nelson. Write P.O. Box 388.

Nelson Daily News

Classified Advertising Rates:
15c per line first insertion and non-consecutive insertions
11c line per consecutive insertion after first insertion
45c line for 5 consecutive insertions
$1.56 line for month (26 consecutive insertions). Box numbers 11c extra. Covers any number of insertions.
PUBLIC (LEGAL) NOTICES, TENDERS, etc.—20c per line, first insertion. 15c per line each subsequent insertion.
ALL ABOVE RATES LESS 10% FOR PROMPT PAYMENT

Subscription Rates:
(Not More Than Listed Here)

By carrier, per week, in advance	.30
By carrier, per year	$15.60
United States, United Kingdom:	
One month	$ 1.25
Three months	3.75
Six months	7.50
One year	15.00
Mail in Canada, outside Nelson:	
One month	1.00
Three months	2.75
Six months	5.50
One year	10.00

Where extra postage is required, above rates plus postage.

METAL PRICES

NEW YORK (CP) — Spot prices: Lead, N. Y., .13½. Zinc, East St. Louis, .10. Tin, N.Y., .82¾.

Liverpool cathedral in England with its red sandstone walls and copper roofs was started in 1904.

TORONTO STOCKS

(Closing Prices)

MINES	
Acadia Uranium	.14½
Amal Larder	.17
American Y K	.20
Atlas Y K	.15
Aumaque	.11
Aunor	2.25
Bagamac	.15
Barymin	1.42
Base Metals	.17
Bevcourt	.33
Bobjo	.32
Bralorne	3.00
Broulan	2.18
Buff Can	.16½
Califlan	.17½
Cariboo Gold	1.00
Castle Treth	2.36
Central Patricia	.75
Centremaque	.10
Chesterville	.44
Chimo G	1.15
Cochenour	.90
Cons M & S	22.75
Cons Discovery	1.95
Croinor	.40
Detta R L	.12½
Dome	16.65
Donalda	.47
Duvay	.30
East Malartic	1.48
East Sullivan	4.30
Eastern Metals	1.35
Elder Gold	.42
Estella	.29
Eureka	.55
Falconbridge	14.50
Frobisher	4.70
Giant Yel	8.10
God's Lake	.85
Goldcrest	.17
Golden Manitou	1.60
Hardrock	.11
Harricana	.14
Hasaga	.24½
Heath	.10
Hollinger	11.75
Homer Y K	.24⅞
Hudson Bay	39.35
Inspiration	1.55
Int Nickel	37.85
Joliet Que	.24
Kerr Addison	19.00
Kirk-Hudson Bay	.60
Kirkland Lake	.50
Labrador	6.95
Lake Dufault	.65
Lakeshore	5.40
Lamaque	4.25
Leitch	.69
Lexindin	.13
Lingman (new)	.16
Macassa	1.52
MacDonald	.67
MacLeod Cock	1.40
Madsen R L	1.60
Malartic G F	1.39
McIntyre Porc	53.50
McKenzie R L	.36
McMarmac	.10¾
Mining Corp	10.25
Moneta	.45
Negus	.11
New Alger	.10
New Bidlamaque	.11
New Kelore	.17
New Larder U	1.53
New Mylamaque	.39
New Thurbois	.13
Noranda	64.00
Normetals	2.42
North Can	.54
O'Brien	.62
O'Leary	.16
Osisko	.35
Paramaque	.11
Paymaster	.37
Pickle Crop	1.14
Placer Develop	29.75
Powell Rouyn	.71
Preston E D	2.57
Quebec Lab	.12
Quebec Man	.75
Queenston	.36
Quemont	15.50
Radiore	.45
Roche L L	.11
San Antonio	1.85
Sherritt Gordon	4.00
Sigma M	7.00
Silvermiller	.71
Silanco	.18
Starratt Olsen	.15
Steep Rock	6.00
Sudbury Cont	.24
Surf Inlet	.13½
Sylvanite	1.10
Teck Hughes	1.97
Thompson-Lund	.19¾
Torbrit	.90
Trans Cont Res	.32
Union Mining	.18
United Keno	6.00
Upper Canada	.99
Ventures	13.50
Violamac	2.40
Waite Amulet	9.75
OILS	
Anglo Can	4.90
A P Cons	.30
B A Oil	6.75
Calmont	1.03
Central Leduc	1.50
Central Ex	3.45
Chemical Research	1.08
Del Rio	1.25
Feedrated Pete	3.50
Imperial Oil	19.35
Inter Pete	19.50
Kroy	1.10
Mid Cont	.13
Nat Pete	1.92
Okalta	1.60
Pac Pete	7.55
Roxana	.15
United Oils	.55
INDUSTRIALS	
Abitibi	14⅛
Algoma Steel	33
Aluminum	43¾
Argus	11½
Atlas St	13½
Bell Telephone	35¼
Brazilian	10⅛
B C Electric 4¾s	93
B C Power A	33
B C Power B	8
Bruck Silk B	5
Building Products	36½
Burl Steel	19½
Burns B	33½
Burrard A	7¾
Can Cement	76
Can Breweries	19⅝
Can Canners	27
Can Car & Fdy	15½
Can Car & Fdy A	17½
Can Celanese	27
Can Pac Rly	22½
Cockshutt	10
Dist Seagram	25½
Dom Foundries	13½
Dom Steel & Coal B	11
Dom Stores	14½
Dom Tar & Chem	7⅝
Dom Textiles	8
Famous Players	19½
Fanny Farmer	20¾
Ford A	60½
Great Lakes	18¼
Imperial Oil	28¼
Int Nickel	37⅞
Int Pete	19½
Loblaw A	39
Maple Leaf Milling	7¾
Massey Harris	8
Nat Steel Car	25¼
Page Hershey	67
Powell River	28¾
Russ Industries	16½
Shawinigan	37⅝
Sicks Brew	34¼
Simpsons A	13½
Southam	35½
Steel of Can	29½
Standard Paving	18
Union Gas of Can	26¼
United Corp B	13
United Fuel A	37¼
Weston George	38

Market Trends

NEW YORK (AP)—Prices advanced in a hesitant manner.

The gains never went very far and they often slipped back from their best both on an individual basis and in major groups.

Canadian stocks were mixed.

TORONTO (CP) — Prices were mixed in light trading toward the close.

Industrials and base metals were down and golds and western oils slightly up.

MONTREAL (CP) — Fractional losses held a slight edge over small gains during light afternoon trading. A considerable number of issues traded unchanged.

LONDON (Reuters)—British government stocks dominated dealings. The long and irredeemable issues were again considerably easier while other stocks, less significantly were generally steady.

Vancouver Stocks

(Closing Prices)

MINES	
Beaver Lodge	.72
Bralorne	3.10
Canusa	.03¾
Cariboo Gold	1.00
Estella	.26
Giant Mascot	.50
Highland Bell	.34
Kenville	.05
Pac Eastern Gold	.10
Pioneer Gold	1.60
Premier Border	.04½
Quatsino	.17
Sheep Creek	.50
Silver Ridge	.12
Silver Standard	.78
Vananda	.01½
Van Roi	.04
Western Tung	1.50
Yale	.28
OILS	
A P Cons	.29
Cal & Ed	8.50
Calmont	1.03
Canadian Anaconda	.14
Commonwealth	4.00
Home	6.25
Mercury	.10½
Okalta Com	1.55
Pac Pete	7.40
Vanalta	.18
INDUSTRIALS	
Capital Estates	20.50
Int Brew B	4.00

Calgary Livestock

CALGARY (CP) — Cattle and calves 737; strong and active; 432 head held over; odd choice light dry fed steers up to 20.50; good to near choice butcher steers 18-19.50; common to medium 10-17.50; good to near choice butcher heifers 18-18; common to medium 10-15.50; good cows 10-11; common to medium 8.75-9.75; canners and cutters 5-8.50; good bulls 11.50-12.85; commo tno medium 9.50-11; good stocker and feeder steers 15-16.50; common to mediu m11-14.75; good to choice veal calves 16-18, common to medium 10-15.50.

Hogs sold 25 cents higher Wednesday at 33.50; Grade A sows 17 liveweight, 22.10 dressed.

Dressed good lambs 17.50.

WINNIPEG GRAIN

WINNIPEG (CP) — Winnipeg grain cash prices:
Oats, No. 1 feed, .67⅝.
Barley, No. 1 feed 1-02¾.

CLASSIFIED DISPLAY (Continued)

Friday and Saturday at the BAY

TELEPHONE 49

RADIO COMBINATION
9-tube Fleetwood in walnut finish. 10½-inch speaker, 3-speed Webster automatic record player. 1952 floor model. Ninety-day guarantee. Regular 289.50.
Special price **249.50**

RADIO COMBINATION
7-tube Baycrest 1952 model. Walnut finish, 8" speaker, 3-speed Webster automatic record player. Ninety-day guarantee. Reg. 229.50.
Special price **179.50**

BED LOUNGE AND CHAIR
2-piece, with walnut finished arms, covered in red plaid. — Reg. 139.50. 1 Only.
Special price **109.50**

CHESTERFIELD AND CHAIR
Covered in wine velour, three-cushion seat; no-sag construction. 1 Only.
Special price **$79**

BEIGE CHESTERFIELD
Covered in wool frieze; no-sag construction. Reg. 119.50. — 1 Only.
Special price **89.50**

COGSWELL CHAIR
Real comfort. Covered in quality wine velour. Reg. 59.50. — 1 Only.
Special price **29.50**

OCCASIONAL CHAIR
With walnut finished arms and legs, covered with lime green frieze. Slightly store soiled. — Regular 27.50.
Special price **14.50**

KITCHEN CABINET
All white; glass doors, full-length top utility drawer, set off with red handles. Regular $35. 1 Only.
Special price **19.95**

ELECTRIC RANGE
Full-size Westinghouse electric range with four top burners plus spacious table top. — A gleaming, all-white electric range. Reg. 339.75.
1 Only. Spec. price **269.75**
Down Payment $27 — Balance on Easy Monthly Instalments.

ELECTRIC RANGETTE
All white enamel finish, 4-burner top, thermostatic oven control. Fully guaranteed, factory reconditioned.
1 Only Special price **99.50**

ELECTRIC WASHER
Simplicity. — This has heavy duty washer 2-year guarantee plus 12-year protection parts plan. Does regular 10-lb. wash. With pump. Reg. **$169**
$199. Special price ....
$17 Down Payment — Balance On Easy Bay Terms.

NORGE OIL HEATER
1952 Floor Model. Full guarantee. 50,000 BTUs per hour. Side doors for natural warm-air flow provides complete circulation for your home. Regular 129.50. 1 Only.
Special price **99.50**

CEDAR CHEST
Beautiful walnut grained chest in waterfall design. — Regular size, slightly marked floor model. Reg. 69.50.
Special price **49.50**

UTILITY TABLE
All metal red enamel top kitchen table; sturdily constructed with wooden legs and frame. Contains divided cutlery drawer. Size 25 x 40. Reg. 26.95. Special price **19.95**

CABLE BED SPRINGS
4 Only, 4' 0" — 2 Only, 3' 3".
Regular 12.95.
Special price **9.95**

METAL BAR BEDS
2 Only, 3' 3". Slightly marked.
Regular 16.95.
Special price **9.95**

ask for GLOBELITE BATTERIES
A B.C. PRODUCT
AVAILABLE AT ALL DEALERS
TAYLOR & WILTON SALES Ltd.
NELSON, B. C.
DISTRIBUTORS FOR KOOTENAY DISTRICT

SPECIAL USED CAR VALUES!!

1950 DeSOTO Sedan
1950 DODGE Sedan
1950 PLYMOUTH Sedan
1951 DODGE Business Coupe
1951 AUSTIN
1940 PLYMOUTH
1948 DODGE Sedan
1947 CHEVROLET Sedan
1949 PLYMOUTH Sedan
1949 DODGE ½-ton Panel

ALSO
COME IN AND SEE OUR
NEW DODGE
CARS and TRUCKS

Superior Motors
YOUR DODGE - DESOTO DEALER
Opposite Post Office — 503 Vernon St.
PHONE 75

Work Less - Grow More!

Merry Tiller

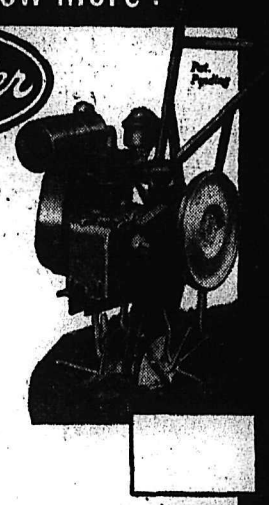

PREPARES THE SOIL IN ONE OPERATION

ASK FOR FREE DEMONSTRATION

THE **SELKIRK'S**
EQUIPMENT & SUPPLY CO., LTD.
520 LAKE ST. PHONE 1590
MORT BROWNE, Manager

2638

The new fall and winter styles in women's clothes will be shown at the

Gyro Fashion Show

and

at the same time you will be given a sample of this year's favorite perfume . . .

Faberge Straw Hat

Saturday afternoon and evening at the Hume Hotel.

MANN DRUGS LTD.

Haigh Tru-Art Beauty Salon
Phone 327
576 Baker St.

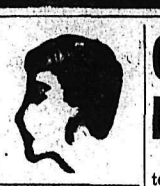

RADIATORS
CLEANED & REPAIRED
RECORING
Jim's Radiator Shop
516 FRONT ST. PHONE 63

Ask Your Grocer for
Ellison's U-Bake Bread Mix
Whole Wheat or White
It makes excellent home made bread
PHONE 238
ELLISON MILLING & ELEV. CO., LTD.

PLAYMOR
Serenaders
SATURDAY

PHONE 144 FOR CLASSIFIED

Ottawa Decision Delayed on CPA

OTTAWA (CP) — Prime Minister St. Laurent said Thursday the government's decision on an application by Canadian Pacific Airlines to operate a cross-country cargo service will be delayed until Trade Minister Howe returns to Ottawa from Geneva.

Mr. Howe is attending meetings of the General Agreement on Tariffs and Trade in Geneva and is expected to be absent for two or three weeks.

The cabinet meeting was the fourth since the Aug. 10 election. No decision on subjects considered at the session were announced by Mr. St. Laurent at the conclusion of the two-hour meeting.

Mr. St. Laurent said the Canadian Pacific Airlines application was discussed at the meeting. However, the question was so important that no decision should be made in Mr. Howe's absence.

"We want to be able to reach the right decision and we want to be able to defend it in Parliament," he said.

J. A. C. LAUGHTON
OPTOMETRIST
VISUAL TRAINING
Medical Arts Building
Suite 206 Phone 141

Creston Valley Fall Fair Winners

CRESTON — Record crowds attended the Creston Valley Fall Fair and competition was keen in all classes. High aggregate winner was Mrs. R. C. Cotton.

Following are winners of the various classes:

FRUIT—W. Saleken, high aggregate.

Apples, trays:

McIntosh—L. W. Truscott, F. H. Ingham.

Delicious—F. H. Ingham.

Apples, plates:

McIntosh—H. H. Tooze, W. Saleken, L. W. Truscott.

Red Delicious—W. Saleken, Mrs. H. Dewar, Helen Verkerk.

Spartan—W. Saleken.

Rome Beauty—Mrs. Lois Minall, Mrs. H. Dewar.

Any other variety—Helen Verkerk.

Pears, plates:

Anjou—W. Saleken, Mrs. Lois Minall.

Bartlett—Mrs. H. Dewar, Mrs. Tarbet, F. H. Ingham.

Plums and Prunes:

Red or blue—Eddy Jackson.

Yellow—Eddy Jackson.

Prunes—W. A. Kemp, W. Saleken, C. W. Churchill.

Miscellaneous:

Strawberries—W. A. Kemp, Mrs. E. A. Hewitt.

Grapes—John Salvador Sr., Mrs. A. Griffin.

Collection of nuts—Mary Karpowich.

VEGETABLES — Mrs. C. W. Churchill high aggregate.

Beans, scarlet—Mrs. E. A. Hewitt, Mrs. R. McEwen.

Pole—John Salvador Sr.

Kidney green—Mrs. G. Hurl.

Kidney wax—Mrs. C. W. Churchill, Mrs. L. Salvador.

Broad—Mrs. E. A. Hewitt.

Beets—Mrs. C. W. Churchill, C. R. Cotton, Mrs. Betty McClennan.

Carrots—Mrs. L. Littlejohn, Mrs. C. W. Churchill, Eddy Jackson.

Cabbages, late — Mrs. G. Hurl, Mrs. M. McClennan.

Cauliflowers — W. P. Lindsay, Mrs. E. A. Hewitt.

Corn, sweet—W. P. Lindsay, Mrs. P. Truscott.

Cucumbers, garden—Eddy Jackson, Mrs. P. Truscott, James W. Walker.

Cucumbers, pickling—Mrs. C. W. Churchill, Mrs. W. Saleken, Mrs. P. Truscott.

Onions, red—Mrs. L. Minall.

Onions, yellow—Mrs. R. McEwen, Mrs. P. Truscott, Mrs. G. Hurl.

Onions, Spanish—Charley Sutcliffe, W. Mackie, Mrs. L. Littejohn.

Onions, pickling—Mrs. C. R. Cotton.

Parsnips—Mrs. C. W. Churchill, Mrs. G. Hurl.

Peppers, red—Charley Sutcliffe.

Potatoes, Netted Gem—Mrs. P. Truscott, C. W. Churchill.

Potatoes, any other variety—Mrs. P. Truscott, Ross Beatty.

Pumpkins, garden—Mrs. C. W. Churchill, Eddy Jackson, James W. Walker.

Squash—W. P. Lindsay, W. Mackie, James W. Walker.

Tomatoes, ripe—Mrs. G. Hurl, Mrs. E. A. Hewitt, Mrs. C. W. Churchill.

Tomatoes, green—Mrs. W. Saleken, Mrs. B. McClennan, W. P. Lindsay.

Turnips—Mrs. C. W. Churchill, Mrs. E. A. Hewitt.

Vegetable Marrow—Mrs. W. S. McAlpine, Mrs. C. W. Churchill, Charley Sutcliffe.

Largest jumpkin—Charley Sutcliffe, Eddy Jackson.

Largest potato—Mrs. P. Truscott.

Largest squash—R. E. Stephens, C. Braam, Eddy Jackson.

Collection of vegetables — Mrs. L. Littlejohn, W. P. Lindsay.

FLOWERS AND POT PLANTS—Mrs. F. C. Rodgers high aggregate.

Asters, single—Mrs. G. Hurl.

Asters, double—Mrs. C. C. Carr, Mrs. F. C. Rodgers, Mrs. J. W. Dow.

Carnations—Mrs. G. Hurl, Mrs. W. S. McAlpine, Mary Karpowich.

Chrysanthemums — Mrs. Elmer Thompson, W. A. Kemp.

Dahlias—Mrs. F. C. Rodgers, Mary Karpowich, W. N. Fraser.

Gladiolus—Mrs. Elmer Thompson, Mrs. R. McEwen.

Marigolds, French—Mrs. G. Hurl, Mrs. R. McEwen, Mrs. John S. Hall.

Marigolds, African—W. N. Fraser, Mrs. R. McEwen, Mrs. Tarbet.

Pansies—Mrs. R. McEwen.

Petunias—Mrs. G. Hurl.

Roses—Enis Colombo, F. H. Ingham, Mrs. Tarbet.

Snapdragons—Mrs. F. C. Rodgers, Mrs. R. McEwen, Mrs. G. Hurl.

Stocks—Mrs. G. Hurl.

Sweet peas—Miss Helen Kohorst, Mary Karpowich, Mrs. J. L. Rodgers.

Zinnias—W. N. Fraser, Mrs. Elmer Thompson, Mrs. C. C. Carr.

Collection of annuals—Mrs. G. Hurl, Mrs. E. Thompson, Mrs. R. McEwen.

collection of perennials—Mrs. F. C. Rodgers, Mrs. R. W. Robinson.

Collection of flowers, table centre display—Mrs. J. W. Dow, Mrs. R. W. Robinson, Mrs. F. C. Rodgers

POT PLANTS

African violets—Mrs F. C. Rodgers, Mrs. J. L. Rodgers.

Begonia, flowering—Mrs. Tarbet, Mrs. R. McEwen.

Begonia, foliage—Mrs. C. C. Carr, Mrs. Clara Cartwright, Mrs. C. R. Cotton.

Begonia, tuberous—Mrs. F. C. Rodgers.

Fern—Enis Colombo.

Flowering plant—Mrs. B. Riehl, Mrs. C. W. Churchill, Mrs. C. Cotton.

Foliage plant—Mrs. Ina Petersen, Mrs. Tarbet, Mrs. E. Walker.

Geranium, double — Mrs. C. W. Churchill, Mrs. Tarbet.

Geranium, double—Mrs. F. C. Rodgers, Mrs. C. W. Churchill.

HONEY AND DAIRY PRODUCTS—Mrs. Lois Minall, high aggregate.

Dairy butter—Mary Karpowich, Mrs. J. Fazakas.

Cottage cheese—Mary Karpowich.

Eggs, brown—Mrs. R. McEwen, Mary Karpowich.

Eggs, tinted — Mrs. J. Fazakas, Mrs. C. R. Cotton.

Eggs, white—Mrs. G. Hurl, Mary Karpowich.

Honey, amber—Mrs. Lois Minall.

Honey, golden—Mrs. Lois Minall.

Comb honey, frame—W. A. Kemp.

Bees wax—Mrs. Lois Minall.

Home cooking:

Cookies, any variety—Mrs. H. Wightman, Mrs. L. Salvador.

Cake, any variety—Mrs. Lois Minall, Mrs. L. Salvador.

Honey nut bread—Mrs. C. R. Cotton, Mary Karpowich.

Honey muffins—Mrs. Lois Minall, Mrs. L. Salvador.

Candy—Mrs. Lois Minall, Mrs. C. R. Cotton.

CANNED FRUITS AND VEGETABLES—Mrs. G. Hurl, high aggregate.

Apricots—Mrs. Lois Minall, Mrs. John S. Hall.

Cherries—Mrs. W. Saleken, Mrs. John S. Hall.

Peaches—Mrs. R. McEwen, Mrs. G. Knezacek.

Pears—Mrs. Zonia Hobden, Mrs. John S. Hall.

Plums, red—Mrs. Zonia Hobden, Mrs. John S. Hall.

Raspberries—Mrs. Zonia Hobden, Mrs. W. Saleken.

Strawberries—Mrs. R. McEwen, Mrs. G. Hurl.

Collection of 3 fruits—Mrs. G. Hurl, Mrs. R. McEwen.

Jams and jellies:

Collection of 3 jams—Mrs. H. Wightman, Mrs. R. McEwen.

Collection of 3 jellies—Mrs. H. Wightman, Helen Verkerk.

Pickles:

Dill—Mrs. C. R. Cotton, Mrs. H. Wightman.

Mustard—Helen Verkerk, Mrs. C. R. Cotton.

Mixed—Mrs. C. W. Churchill, Mrs. G. Hurl.

Collection of 3 pickles—Mrs. C. R. Cotton, Helen Verkerk.

Vegetables:

Asparagus—Mrs. Susan Nastasi, Mrs. G. Knezacek.

Beans—Enis Colombo, Mrs. L. Salvadro.

Beets—Mrs. R. McEwen, Mrs. G. Hurl.

Carrots—Mrs. G. Knezacek, Mrs. Susan Nastasi.

Corn, cut from cob—Mrs. G. Knezacek, Mrs. C. R. Cotton.

Corn on cob—Mrs. W. Saleken, Mrs. G. Knezacek.

Greens—Mrs. L. Salvador, Mrs. G. Hurl.

Peas—Mrs. G. Hurl, Mrs. G. Knezacek.

Tomatoes—Mrs. L. Salvador, Mrs. G. Hurl.

Collection of 3 vegetables—Mrs. R. McEwen, Mrs. G. Hurl.

Chicken—Mrs. J. Frazakas, Mrs. L. Salvador.

Needlework—Mrs. C. R. Cotton, high aggregate.

Laces and Crochet:

Filet crochet doily—Mrs. R. Lolacher.

Filet crochet set—Mrs. Zora Webber, Mrs. Stuart Cameron, Mrs. W. S. McAlpine.

Filet crochet tablecloth — Mrs. Merrick.

Open crochet doily—Mrs. R. Lolacher, Mrs. A. Kanester, Mrs. W. S. McAlpine.

Open crochet set—Mrs. A. Kanester.

Medallion lace tablecloth—Mrs. R. Lolacher.

Hair pin lace—Mrs. Joan Campbell.

Article with crochet edge—Mrs. C. Gay, Mrs. R. Lolacher, Mrs. Zora Webber.

Pot holder crochet—Mrs. Merrick, Mrs. R. Lolacher, Mrs. L. Minall.

Household Linen:

Any cushion top—Mary D. Cormier, Mrs. G. Knezacek, Miss Mary Hills.

Tray cloth embroidered—Mrs. R. W. Robinson, Mrs. Merrick.

Dresser scarf embroidered—Mrs. Jim Tarasoff, Mrs. C. Gay, Mrs. M. A. Bettin.

Embroidered article, white—Mrs. Helen Fofonoff, Mrs. H. Wightman.

Embroidered article, colored — Mrs. Bertha M. Legare.

Any other embroidered article—Mrs. Merrick, Mrs. Helen Fofonoff, Mrs. Bertha M. Legare.

White cut-work article—Mrs. C. Gay, Mrs. Merrick.

Colored cut-work article — Mrs. Art Sommerfeld, Mrs. M. A. Bettin.

Hand blocked or painted article—Mrs. W. Saleken.

Children's Clothing:

Boys' sweater—Mrs. C. R. Cotton.

Girl's beret and cardigan—Mrs. C. R. Cotton.

Girl's dress—Mrs. Eileen Asher, Mrs. Susan Mattson.

Child's night wear—Mrs. Eileen Asher.

Ply clothing—Mrs. Susan Mattson.

Adult Clothing:

Any type apron—Mrs. H. Dewar, Eliz. B. Hilton, Mrs. Lois Minall.

Pyjamas—Mrs. Ian Peterson.

Knitted or Crochet Wear:

Lady's or man's sweater, plain—Mrs. M. A. Bettin.

Lady's or man's sweater, patterned—Mrs. J. Harrison, Mrs. C. R. Cotton.

Knitted socks, plain—Miss H. L. Vickers, Mrs. C. R. Cotton, Mrs. M. J. McMillan.

Knitted socks, patterned—Mrs. W. S. McAlpine, Miss H. L. Vickers, Mrs. C. R. Cotton.

Knitted gloves—Mrs. J. Harrison, Mrs. Clara Cartwright, Mrs. C. R. Cotton.

Knitted mitts—Mrs. G. Williams, Mrs. Clara Cartwright, Mrs. J. Harrison.

Crochet gloves—Mrs. Lois Minall, Mrs. Florence Knott.

Quilts and Bedspreads:

Patchwork quilt—Mrs. H. Wightman, Mrs. A. Griffin, Mary D. Cormier.

Crochet bedspread—Mrs. C. Gay.

Knitted bedspread — Mrs. Clara Cartwright.

Comforter—Miss Mary Hills, Mrs. Jim Tarasoff, Mary D. Cormier.

Afghan—Mrs. Clara Cartwright.

Rugs:

Yarn rug, hooked—Mrs. Art Sommerfeld, Mrs. Alice M. Vasseur.

Rag rug, hooked—Mrs. A. Griffin, Mrs. M. J. McMillan, Mary D. Cormier.

Weaving:

Any hand-woven art:—Mrs. G. Williams, Mrs. Helen Fofonoff.

Infants and Children's Wear:

Baby Sweater, bonnet—Miss Mary Hills, Mrs. Zonia Hobden, Mrs. C. R. Cotton.

Child's knitted or crochet dress—Mrs. C. R. Cotton, Mrs. G. Knezacek.

Thrift class:

Garment from worn garment — Mrs. G. Knezacek, Kathleen I. Norris, Miss Mary Hills.

Household Art, made from flour or sugar sack—Mrs. Bertha M. Legare, Mrs. C. R. Cotton, Mrs. J. Fazakas.

Wearing apparel made from flour or sugar sack—Mrs. Lois Minall, Miss H. L. Vickers, Mrs. J. Fazakas.

Senior Citizens Section:

Knitted socks—Mrs. H. McRobb, Mrs. Clara Cartwright.

Any crochet article—Mrs. Clara Cartwright.

Supplementary prize by the Monarch Knitting Co., Ltd., $10—

Knitted with Monarch yarns, best entry in Needlework section—Mrs. C. R. Cotton.

Home cooking—Mrs. R. McEwen high aggregate.

Angel Food—Mrs. H. Wightman, Mrs. Elaine Endicott.

Chiffon cake—Enis Colombo, Mrs. H. Dewar.

Sponge cake—Mrs. Elaine Endicott, Mrs. H. Wightman.

Chocolate Layer cake—Mrs. Bill Arlt, Mrs. Burton Bishop.

Spice cake—Mrs. Burton Bishop.

Apple Sauce cake—Mrs. Elaine Endicott.

Date and Nut Loaf—Mrs. R. McEwen, Mrs. H. Dewar.

Fruit cake, dark—Mrs. R. McEwen.

Fruit cake, white—Mrs. R. McEwen.

Jelly roll—Mrs. W. Saleken, Mrs. C. W. Churchill.

Short bread—Mary Karpowich, Mrs. R. McEwen, Mrs. L. Tooze.

Drop cookies—Mrs. W. Saleken, Mrs. C. W. Churchill.

Rolled cookies—Mrs. W. Saleken, Mrs. R. McEwen.

Uncooked cookies—Mrs. Lois Minall.

Cream puffs—Mrs. W. Saleken, Mrs. Elaine Endicott.

Tea biscuits—H. Wightman, Mrs. R. McEwen.

Decorative icing—Mrs. S. Nastasi, Mrs. Lois Minall.

Apple pie—Mrs. G. A. Hills, Mrs. C. W. Churchill.

Lemon pie—Mrs. Maurmann, Mrs. H. ightman.

Tarts—Mrs. G. Knezacek, Mrs. H. Wightman, Mrs. C. W. Churchill.

White bread—Mrs. Kathleen I. Norris, Mrs. J. Fazakas, Eileen Asher.

Brown bread—Mrs. W. Saleken, Mrs. Zonia Hobden, Mrs. H. Wightman.

Parker House rolls — Mrs. H. Wightman, Mrs. R. McEwen.

Swedish tea ring—Mary Karpowich.

Home made candy—Mrs. Zonia Hobden, Mrs. Lois Minall, Mrs. H. Wightman.

Poultry—Mrs. C. R. Cotton, high aggreagte.

New Hampshire pullet — Mrs. John S. Hall, Eddie Jackson.

Leghorn-Hampshire—Mrs. Helen Verkerk, Eddie Jackson.

Any other pullet—Eddie Jackson, C. W. Churchill.

Leghorn hen—Mrs. G. Hurl.

New Hampshire hen—W. Cooper.

Leghorn-Hampshire—Mrs. C. R. Cotton, Mrs. Helen Verkerk, Mrs. C. R. Cotton.

Cockerel, light—Mrs. C. R. Cotton, Mrs. Helen Verkerk.

Cockerel, heavy — Mr. C. W. Churchill, Mrs. C. R. Cotton.

Ducks—Mrs. C. R. Cotton.

Rabbits—Mrs. C. R. Cotton and Mrs. G. Hurl, high aggregate.

Angora doe—Mrs. G. Hurl.

Angora buck—Mrs. G. Hurl.

Angora doe with litter—Mrs. G. Hurl.

Meat type doe—Mrs. C. R. Cotton, C. W. Churchill.

Meat type buck—Mrs. C. R. Cotton.

Meat type doe with litter—Mrs. C. R. Cotton, C. W. Churchill.

Dairy Cattle:

Ayrshire cow — Wilfred Houle, Wilfred Houle, G. Phillips.

Jersey cow—H. McCallan, H. McCallan, Gary Olsen.

Ayrshire heifer—Wilfred Houle, Dave Mahon, Wilfred Houle.

Jersey heifer—H. McCallan, H. McCallan.

Ayrshire calf — Wilfred Houle, Wilfred Houle, Wilfred Houle.

Jersey calf—H. McCallan, H. McCallan.

Best beef cow—Gary Olsen.

eBst beef calf—Ivan O'Neil, Gary Olsen, H. Buterman.

Best beef bull—Ted Kilgren, Joe Pogany, Jr.

Hogs:

Best bacon type male — Eddie Jackson.

Best feeder hog—H. Buterman, Bill Marzke, Virgil Osborne.

Sheep:

Best ram, lamb—D. K. Archibald, Janice Archibald, Eddie Jackson.

Best ewe, shearling—D. K. Archibald, D. K. Archibald.

Best ewe, lamb—D. K. Archibald, D. K. Archibald.

Grain Crops:

Winter wheat—W. P. Lindsay.

Seed peas—W. P. Lindsay.

HOBBIES

Hand-Painted Picture:

Landscape, water color—R. McEwen, Mrs. Ina Petersen, Mrs. Edith Walker.

Animal or floral group—Mrs. Ina Peterson, R. McEwen.

Landscape, Oils—Mrs. A. W. Lymbery, Mrs. Burton Bishop.

Animal or Floral Group, Oils—R. McEwen, Mrs. Ina Petersen, Mrs. Fay Harden.

Sketching—C. Braam, Mrs. Burton Bishop, Mrs. A. W. Lymbery.

Portrait painting — Mrs. A. W. Lymbery, R. McEwen, Mrs. Burton Bishop.

Woodwork:

Lamps—Edward Cotton.

Trays—Mrs. Susan Nastasi, C. R. Cotton.

Small piece of furniture—C. R. Cotton, Mrs. Susan Mattson.

Miscellaneous:

Shellcraft—Mrs. G. A. Hills, Mrs. J. A. Avery.

Any other hobby—Jean Hnderson, Mrs. Stuart Cameron, Mrs. Susan Nastasi, Mrs. Ina Peterson, Mrs. G. Williams, Mrs. Dorothy Redding, Mrs. H. W. Wightman.

STUDENT SECTION

Fruit:

Apples—Wayne Littlejohn, Doreen Spence.

Pears, any varieties — Barbara Goddard, Joyce Goddard, Colleen Hulme.

Mixed collection—Joyce Goddard, Donna Tarbet, Barbara Goddard.

Vegetables:

Potatoes, early—C. Pereversoff, John Truscott, Brian Hulme.

Potatoes, late—John Truscott, Joe Kranabetter, Colleen Hulme.

Tomatoes — Doreen Spence, Colleen Hulme, Donna Tarbet.

Corn—Gary Olsen, John Truscott, W. Littlejohn.

Beets — Doreen Spence, Brian Hulme, Joyce Goddard.

Carrots—W. Littlejohn, Gary Olsen, Doreen Spence.

Squash — Gary Olsen, Doreen Spence, W. Littlejohn.

Collection—John Truscott, Brian Hulme, Bob Montgomery.

Poultry:

Leghorn pullet—David Harris, R. Weiberg.

N. H. pullet—Dick Millner, Ricky Rota.

Other pullets — Barry Abbott, Donna Tarbet.

N. H. hen—William Cooper.

Other breeds, hen—Donna Tarbet, Barry Abbott, O. Speidel.

N. H. male—Dick Millner.

Other breeds, male—Dale Samuelson, Donna Tarbet, Peter Budda.

Other livestock:

Rabbit ,angora—Gene Maletta.

Rabbit, any other—Ken Byrnes, Clive Heasman, H. Buterman.

Turkey, bronze—M. Paul Sherstobetoff, A. Stace-Smith.

Turkey, bronze — H. A. Stace-Smith, P. Sherstobetoff.

Ducks — Clive Heasman, Albert Jackson, Donna Tarbett.

Handicraft:

Any crochet article — Patricia Hulme, Doreen Spence.

Colored, embroidered — Patricia Hulme, Betty Moores, Wilma Plank.

Handic;

Knitted socks—P. Shirley McKelvey.

Knitted socks—Pat. Shirley McKelvey, Helen Kohorst.

Other knitted—A. Helen Kohorst.

Sewing apron—Barbara Goddard, Barbara Lousley.

Sewing dress — Patricia Hulme, Shirley McKelvey, Wilma Plant.

Sewing, other—A. S. McKelvey.

Woodwork — Norris Nygaard, Larry Samuelson, Peter Tamilin.

Other hobbies — Peter Tamilin, Agnes Donaldson, D. Adolph, L. Nyberg, E. Vance, Dennis Murray, Peter, Tamilin, Norris Nygaard, Norris. Nygaard, Isabel Watson, Gary Olsen, Doreen Spence; Anne Archibald, Janet Lousley, Clive Heasman.

Home cooking:

Sponge cake, uniced — Wilma Plank.

P. W. cake — Shirley McKelvey, Betty Moores.

Chocolate layer—Doreen Spence, Shirley McKelvey, A. Donaldson.

Cookies, oatmeal—Shirley McKelvey, A. Donaldson, Pat Hume.

Biscuits, tea—Pat Hulme, A. Donaldson, Joyce Goddard.

Layer cake, iced—Shirley McKelvey.

Pie, apple — Patricia Hulme, A. Donaldson.

Home Burial for Bomber Victims

VANCOUVER (CP) — Seven airmen, united in death, will be separated by burial.

They were found in the wreckage of their aircraft high on a mountain top some miles northeast of here.

The cold of the perpetual snow field preserved their bodies in the attitude of their deaths.

Thursday, funeral arrangements were completed, following a hazardous operation to remove the men from their twisted Mitchell bomber.

PO. Ernest D. Thygesen, 25, of West Vancouver, and LAC. Kirk G. McGinness, 26, of Vancouver, will lie together in the field of honor at Mountain View cemetery here.

AC. Ian M. de Witt, 20, will be buried in Capilano View Cemetery, across the city from his comrades. The bodies of FO. Jack McIntosh of Regina and PO. M. D. Hill, Lindsay, Ont., have been sent to their home towns for burial.

LONDON (CP) — A report on articles left behind in BOAC planes by holiday travellers showed women passengers more absent-minded than men.

TOPCOAT TIME

Now is the time to be thinking of that Fall Topcoat.

See the new tweeds from England by Aquascutum and Dunlop.

- GABARDINES
- TWEEDS
- COVERTS
- FLEECES

$39.50 to $75.00

Emory's Ltd.
THE MAN'S STORE
Phone 31 Box 100

THOMPSON
FUNERAL HOME
"Distinctive Funeral Service"
AMBULANCE SERVICE
615 Kootenay St. Phone 361

PRESCRIPTIONS

REXALL
The Name You Can Depend On For All Your Drug Needs
ASPIRINS — VITAMINS
TONICS
BEAUTY PREPARATIONS
Only at Your Rexall Store
City Drug
COMPANY
"Nelson's Modern Pharmacy"
PHONE 34

at Your MARSHALL-WELLS STORES

Watch for the FALL ECONOMY DAYS at Your MARSHALL-WELLS STORES . . . There Is a Chest Full of Valuable FREE PRIZES Waiting for You

During our FALL ECONOMY DAYS there will be valuable merchandise, tagged, numbered, and hidden throughout our Store. When you find these treasures, and if the number corresponds with that shown on your flyer . . . you've won a prize . . . take it home . . . FREE ! !

SIMPLE RULES OF THE TREASURE HUNT:

1. You must bring your flyer with you to be eligible.
2. Gifts not picked up the first days will have new numbers added to the tags along with the original.
3. The first correct claim will be honored.
4. New gift merchandise will be added each day.
5. Limit of one gift to each household.
6. Winners names will be published after the event.
7. You receive the gift immediately.
8. Children under 16 not eligible for prize.
9. This offer in effect during the FALL ECONOMY DAYS only.
10. Positively no gifts given away without presentation of the correct numbered flyer.
11. Store employees and relatives are not eligible for free gifts.

Watch for Your Flyer, Bring it With You — Yours May Have a Lucky Number

OCT. 1st to OCT. 10th

MARSHALL WELLS STORES
(HIPPERSON HARDWARE CO.)
395 Baker St. (OWNERS) Phone 497

WIGINTON MOTORS LTD.
PONTIAC — BUICK
G.M.C. TRUCKS
Body and Paint Work a Specialty

HAVE YOUR FURNITURE EXPERTLY RECOVERED
at the
Nelson Upholstery
409 Hall Street Phone 146

CAMPBELL, SHANKLAND & IMRIE
Chartered Accountants
Auditors
576 Baker St. Phone 235

Have the Job Done Right
VIC GRAVES
MASTER PLUMBER
PHONE 815

FLEURY'S Pharmacy
Rexall
506 Baker St.
Med. Arts Blk.
PHONE 25
Accurately Compounded Prescriptions
Phone 25

WOULD YOU BELIEVE IT—

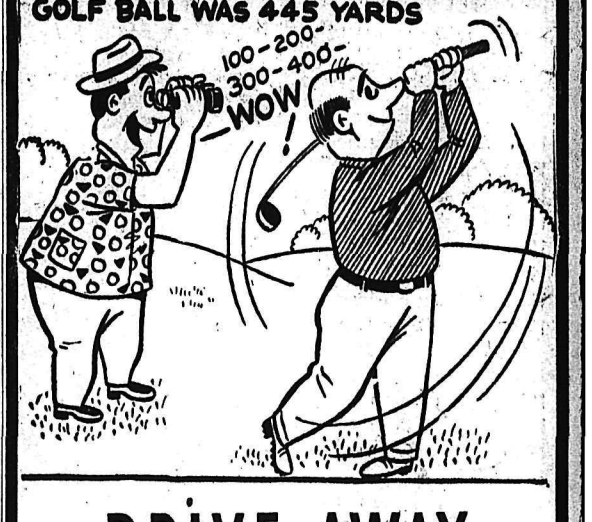

DRIVE AWAY

In one of our "Priced to Sell" Used Cars—Come in and check our prices—Then let's do business.

USED CARS

1952 CHEVROLET SEDAN
1952 VANGUARD SEDAN
1951 PACKARD SEDAN
1950 CHEVROLET SEDAN
1950 HILLMAN SEDAN
1948 CHEVROLET SEDAN
1948 PLYMOUTH SEDAN
1947 PLYMOUTH COACH
1947 CHEVROLET SEDAN
1947 MERCURY SEDAN
1939 CHEVROLET SEDAN

USED TRUCKS

1950 CHEVROLET 3-TON DUMP TRUCK, Box and Hoist.
1950 CHEVROLET ½-TON PICKUP
1946 MERCURY ½-TON PICKUP
1941 CHEVROLET ½-TON PICKUP

NELSON TRANSFER COMPANY LIMITED
phone 35
LOCATED AT 323 VERNON ST.