PROVINCIAL LIBRARY VICTORIA, B. C.

1881

Nelson Daily News

Vol. 53 — NELSON, B.C., CANADA—FRIDAY MORNING, JULY 16, 1954 — No. 72

PROVINCIAL LIBRARY VICTORIA, B. C. JUL 31 1954

WEATHER FORECAST

Kootenay: A few clouds. Isolated thundershowers in late afternoon and evening. Continuing warm. Light winds. Low-high at Cranbrook, Crescent Valley 45 and 83.

Bonspiel Program For Today

6:15 p.m.—Little League baseball, Queen Elizabeth Park.
7:30 p.m.—Strawberry social, Lakeside Park.
9:00 p.m.—Curling films, Lakeside Park.

Alberta and U. S. Rinks Gain Finals

Kootenay Challenge, Queen City Events To Semis; Finals Saturday Afternoon

The World's Mid-Summer Curling championship came own to the wire Thursday afternoon with the A. G. Back-trom rink from St. Paul, Minn. and the R. E. Fath rink from hampion, Alberta, gaining the finals.

In the women's event play remained close as only two inners of the round robin sections were declared with ties eveloping in the other two.

Mrs. L. Lawrence of Wilcox and Mrs. L. S. Berry of Re-ina reached the semi-finals ith great play.

In the semi-final play for the mmer title the A. G. Backstrom-harlie Mitchell game was a thril-r all the way and it wasn't until e final end that Backstrom was ble to squeeze out a close 8-7 win.

Mitchell, editor of the Western liner, started the ball rolling in e game when he notched a point the first end only to have Back-rom even matters in the second. itchell again took the lead in the ird but lost it in the fourth when e St. Paul rink scored two. Mitch-l evened matters in the sixth but ll behind in the next. After com-g back in the eighth to take the ad Backstrom evened the game ith only one end to play. In the nal Backstrom with some fine rling took the decision.

In the other semi-final Pat randberg of Salmo put up a rong bid to gain the finals but the E. Fath rink proved too strong. After garnering two points in the cond frame the Salmo lads were able to hit the score sheet until e ninth when they counted their ird point.

In the meantime Fath was busily tscoring the young fellows and hen the smoke of battle had clear-they tucked the game away 8-3.

Should Fath win the title it will mark the sixth time in the 10-year history of the spiel that an Alberta rink has captured the event.

On the other hand should Back-strom eke out the victory it will mark the first time that a rink from other than British Columbia or Alberta has won the crown.

In the women's section Mrs. L. awrence of Wilcox, Sask., along th another Saskatchewan rink om Regina skipped by Mrs. L. S. arry, came through with their ird straight wins to win both ction A and B.

In both other sections three-way s were the order of the day as veral rinks ended the third day of y with two wins each.

Mrs. Lawrence's latest victory s a 12-8 one over the Nelson rink pped by Mrs. A. J. Hesse, while s. Berry took the measure of s. M. McCloy of Edmonton 9-8 in e of the better games of the day. Another bang up game was the s. T. McGovern rink's 10-9 vic-y over Mrs. W. D. Spence of orrin, Alta.

HALLENGE IN SEMIS

Play also reached the semi-finals the Kootenay Challenge late ursday night with two Nelson aks gaining the finals.

Art Waters and Jim Leeming came through in great style before galleries so packed that fans even stood on apple boxes to see over the heads of other spectators.

Jim Leeming in playing against J. E. Purdie of Brandon really got a scare as after leading five points the game ended with Leeming out in front 10-9.

In the other match it was again tough luck for the Jim Taylor rink from Portage, Wisc., as the 10-year man several times in the past has reached the semi-finals, but has as yet to gain a final berth.

Art Waters after the second frame gradually walked away from Taylor and when the final frame was completed had a 10-5 victory.

The finals in all five competitions, including the women's, will be staged Saturday afternoon with the awarding of the prizes to take place Saturday evening before the hockey game between the Nelson Maple Leafs and the Vernon Canadians.

Play also reached the semi-final stage in the Queen City event with two games being completed late Thursday. In the fourth event the Rosebud play reached the third round stage.

Throughout the day's play over half the games saw rinks win by close scores with only a few being of the runaway type.

U.S. PLANS WARNING DEVICE

WASHINGTON (AP) — The U.S. government is planning a device that could sound an advance warning within each home in a target area in the event of an atomic or hydrogen bomb attack.

One such device, still in the experimental stage, could be installed in a bedroom and set off by a change in electric current if enemy bombers approached.

Civilian defence administrator Val Peterson disclosed the idea during an appeal before a House of Representatives appropriations committee for an increase in funds to prepare for mass evacuation of American cities in an emergency.

CALGARY (CP) — The 84-day strike of Calgary beerwaiters is over, leaving only Edmonton beer parlors picketed in a working-hours walkout that has spread to four Alberta cities.

Like waiters in Medicine Hat and Lethbridge who returned to work earlier this week, the Calgary workers settled for an open shop and the same working conditions and wages that spurred their walkout from 20 hotels April 22.

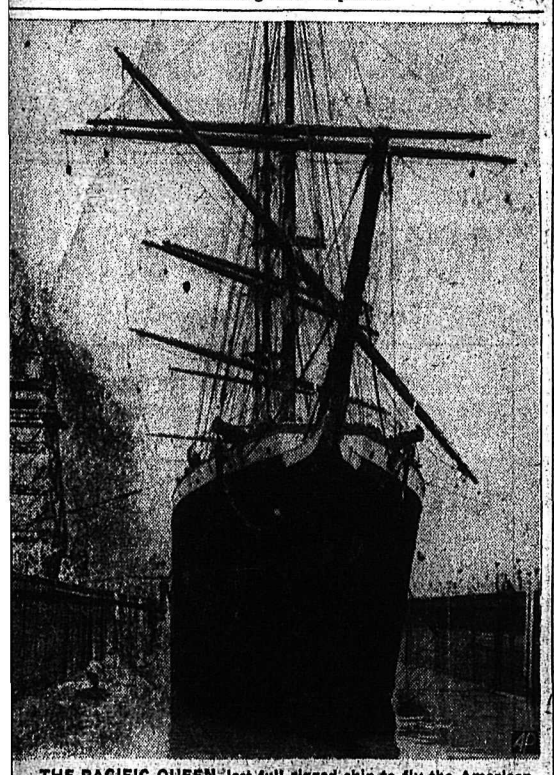

THE PACIFIC QUEEN, last full rigged ship to fly the American flag, is steadied in a San Francisco drydock as marine engineers prepare to survey and test her hull. If she passes tests, 68-year-old vessel will be purchased by the San Francisco Maritime Museum. Shipyard firms and labor unions have offered to refit her free for use as floating exhibit of days of sail. Built in Scotland, ship sailed in grain and Alaska fish trade before retirement, later served as set for movie "Mutiny on the Bounty."—AP Wirephoto.

Viet Nam Offered Peace Solution

.... taking a breather and a cup of coffee between games are from left to right Noel McLean, skip, Reg Newcom, third, R. E. (Bob) Newcom, second and J. W. Watson, lead, all of Grande Prairie. Hidden behind Watson is Paul Sebastian.—Vogue photo.

MONEY TO BURN!

OTTAWA (CP) — The Bank of Canada has always had money to burn but it is burning it faster than usual these days.

The reason for this stepped-up monetary arson is the new issue of bills due to make their debut sometime after Labor Day.

The bank burns up about $2,000,000 a day in old money, and prints the same amount of new bills; $1,500,000,000 will be "born" in the bank before the end of the year. The same amount will be "cremated" by the gas-fires in the bank's basement, two floors below the street.

Raft Voyage Cut Short, 5 Rescued

SAN FRANCISCO (AP) — Five wet and weary amateur sailors who had hoped to drift to Hawaii were plucked from their foundering, powerless raft 60 miles off central California early today.

The freighter SS Metapan radioed at 4:24 a.m. that all of the men had been rescued despite high seas and strong winds.

Presumably all were in good condition. Details of the rescue were not available.

The Metapan, which located the tiny yellow raft Lehi 62 miles due west of Point Seal, said it was heading for San Francisco, about 175 miles away. It was expected to dock this afternoon.

The 32-foot six-sided raft was cast adrift by the Metapan, but the Coast Guard said the cutter Alert would find it and destroy it as a menace to navigation.

Search for the fragile raft which put out from San Francisco last Friday ended off Morro Bay eight hours and 25 minutes after the Coast Guard answered an urgent SOS that the craft was sinking.

B.C. LUMBER PRODUCTION HIGH

VANCOUVER (CP) — British Columbia is not content with producing half the lumber wealth in Canada, Resources Minister Lesage said here today, but insists the rate of production be equally spectacular.

Mr. Lesage, speaking to the B. C. Truck Loggers' Association in Vancouver, said B. C. achieved an annual increase in production of 11½ per cent from 1946 to 1951, whereas the annual Canadian increase during the same period was six per cent.

DOGGONE SHAME!

DETROIT (AP) — What are dog days?

Mayor Orville L Hubbard of suburban Dearborn is adding six german shepherd dogs to his police force They will work 16-hour shifts on scout car duty

The Wayne county board of supervisors sent a resolution to the county humane society Wednesday noting county governmental units operate on a 40-hour work week

"It appears doggone inhumane to work dogs on double shifts without additional pay," the resolution stated

Young Annoyed By CCF Attacks

VANCOUVER (CP) — Rod Young, who resigned from the CCF party Monday, said Thursday he will take action against the provincial secretary if "he continues to attack my character."

Mr. Young quit the party when he was suspended by the provincial executive after telling the CCF convention here June 11, "I'm proud to have people tell me I'm a Communist." He added that he was not a Communist.

His latest remarks in the month-old feud followed executive secretary Harold Thayer's announcement Wednesday that three new complaints had been filed against Mr. Young for "wilfully misrepresenting the CCF through press statements."

"I am astounded that the provincial secretary appears to believe I am still a member of the CCF despite my public resignation," said the former member of parliament.

"It is a well-known fact," Mr. Young continued, "that no one is ever allowed to resign from the Communist Party, but is always expelled and his character is always assassinated in the Communist-controlled press.

"But this has never been the procedure in a democratic socialist party where it is customary for resignations to be accepted automatically.

Theft of Tools Really Made Her Mad

VANCOUVER (CP) — Miss Eleanor Rohrer, 82, a First World War nursing sister, returned home from Shaughnessy Military Hospital Thursday to find that thieves had stolen $500 worth of goods during her year's absence.

Miss Rohrer, who had been expected by her doctor to spend the rest of her life in hospital, said she got tired of hospital life and took unofficial leave.

On her arrival home she also found that several large pieces of furniture had been piled by the front door, ready to be removed.

"It wasn't until I found they'd walked off with all my screwdrivers and hammers and saws that I got real mad and called the police," she said. "I get a kick out of a spot of carpentry in my spare time. I may be 82 from the waist down, but I'm not more than 34 from the waist up."

HEAT KILLS 150 IN U.S.

Winds, Lightning Do Millions In Damage

CHICAGO (AP) — Heat deaths in the United States rose to more than 150 Thursday—105 of them in Oklahoma, Kansas and Missouri.

Those three states bore the brunt of the hot weather blast the last few days. Temperatures went as high as 120 degrees.

Meanwhile, northeastern states tallied deaths and damage following violent storms which broke the heat wave there.

Besides the 105 deaths in three states, another 49 fatalities were reported across the country, from heat prostration, drowning and from storms.

High winds and lightning accounted for millions of dollars of damage from Ohio and southern Michigan through Pennsylvania and New York to the Atlantic coast.

Greek Classic At Stratford

By JOHN PATERSON
Canadian Press Staff Writer

STRATFORD, Ont. (CP)—A 2500-year-old classic of the theatre, "Oedipus Rex," had its premier Thursday night as the third production of the second annual Shakespearian festival.

The seldom-produced Greek tragedy, written by Sophocles in the 5th century, B. C., was chosen by director Tyrone Guthrie as a "decisive step forward this year," in the festival which has attracted international attention to this south-western Ontario city.

James Mason of Hollywood and London plays the title role in the spectacular production which follows some of the traditions of the ancient Greek stage ritual. Mr. Mason also has a leading role in "Measure for Measure,"—directed by Cecil Clarke—one of the two Shakespearian plays this summer.

Eleanor Stuart of Montreal, one of Canada's most distinguished and veteran actresses, plays Jocasta, wife-mother of Oedipus in the Greek play.

YOUNG MECHANIC ON PROBATION

PASADENA, Calif. (AP) — A brilliant young mechanic who wounded a boy with a "paper bullet" was granted probation because, witnesses testified, if he went to jail two aircraft firms would have to curtail operations.

Thomas Dunning, 24, pleaded guilty to a charge of assault with a deadly weapon. He was accused of firing a paper wad from a blank cartridge in a nantique rifle as a gag. It struck Warren Wiltrout, 16, over the heart, seriously wounding him.

French House to Consider EDC

PARIS (AP) — France stood on her rights as one of the Big Three occupying powers in West Germany and insisted Thursday that under present agreements Britain and the United States can do little to make the Bonn government more independent without French consent.

It was disclosed Wednesday that Britain and the U. S. had agreed on a project of "limited sovereignty" for West Germany. This greater independence would be granted if France fails to ratify the plan for a six-power European army by Aug. 15, permitting re-arming of Germans within the European Defence Community. The British-American alternative would not include German rearmament.

Premier Pierre Mendes-France has promised to put the long-delayed EDC treaty before the French Parliament in the first half of August—if he gets a cease-fire in Indo-China. But he sees a need for changes in the treaty to make French ratification more likely.

MOTOR ACCIDENTS SHOW DECREASE

VICTORIA (CP) — The Provincial Motor Vehicle Branch said today British Columbia drivers behaved in the first five months of this year.

Figures showed decreases in the number of accidents, injuries, deaths and property damage.

"If this trend keeps up, we can surely hope for some reduction in insurance rates," said one official. He said that accidents of all types decreased by 8.04 per cent, while the number of cars on B.C.'s roads climbed 7.82 per cent.

More for Money Is Defence Dept. Plan

By DAVE McINTOSH
Canadian Press Staff Writer

OTTAWA (CP) — The armed forces are embarked on a shake-down run and looking to the future.

Defence officials said Thursday the services now have a better opportunity to study their needs in detail and to plan ahead more carefully.

When the Korean war came along, Canada was thrust into a flurry of defence activity. Personnel, construction and equipment procurement and stockpiling expanded tremendously.

This seam-busting became known as a "crash" program. Officials say that because things had to be done, and done quickly, they sometimes cut corners, and didn't always get the best value for the $5,000,000,000 spent in three years.

The new policy is the "long haul." The forces have about reached their planned strength. Now that they know where they stand they can settle down to oil the works.

Officials said the object is not so much to cut defence expenditures—though that should be a by-product—as to get better value for the money spent. The defence appropriation in the current fiscal year is $2,010,000,000.

Partition of Viet Nam, Neutralization of Laos, Cambodia in Peace Terms

By MICHAEL GOLDSMITH

GENEVA (AP)—French Premier Pierre Mendes-France asked Viet Nam leaders Thursday whether they would accept the dismemberment of their country as the price of ending the Indo-China war.

Mendes-France met with Viet Nam Foreign Minister Trang Van Do and his advisers and spelled out for them the peace settlement which France is prepared to accept.

The settlement is known to include partition of the coastal state of Viet Nam and neutralization of the other associated states of Indo-China: Cambodia and Laos.

The Viet Nam government of chief of state Bao Dai is sufficiently independent to be able to reject, if it wishes, the partition solution laboriously hammered out in 11 weeks of negotiations.

Rejection by Viet Nam would upset all chances of meeting the July 20 deadline which Mendes-France has set himself to achieve a cease-fire or resign.

Both French and Viet Nam spokesmen declined to give any indication of the Viet Nam attitude to the partition.

A Reuters news agency dispatch said three separate cease-fire agreements—one for each of the three Indo-Chinese states — are under study by delegation leaders and their teams of experts. Each agreement was expected to consist of a main text providing for a simultaneous cease-fire, with a series of annexes and guarantee declarations.

There are still other stumbling blocks in the way of a formal cease-fire by July 20 and the busy behind-the-scenes activities of the leading delegates are certain to accelerate during the remaining five days.

There is still considerable uncertainty over the lines by which Viet Nam is to be divided, and one conference source said the talks between the two sides now are concentrated entirely on territorial questions.

The most important of these is the fate of Viet Nam's capital, Hanoi, already threatened by Communist forces. The Communists are believed to be demanding Hanoi as the price for a partition line which would leave a larger part of Viet Nam under French Union control.

Ermine-Covered Pipes For Milady

TORONTO (CP) — Another one-time exclusively masculine privilege is rapidly becoming a thing of the past.

Toronto tobacco stores report that more and more women are turning from cigarets to pipes, especially among young housewives, college and business girls.

According to the retailers, recent reports linking cigarets to cancer of the lung have caused the change.

Designers are working overtime on ideas.

For night use, the women can get a sleek ermine-covered model with stainless bristles, or a sparkling sequined number.

One Toronto retailer said some wives are too shy to buy a pipe so they smoke their husband's brier.

"So far they haven't dared to puff in public," he said. "But if this trend continues, who knows?"

PREMIUM LOWER

NEW YORK (CP) — The Canadian dollar was ⅛ of a cent lower at a premium of 2 23-32 per cent in terms of US. funds. Pound sterling down 1-32 cent at $2.81 13-16.

MONTREAL (CP) — The U.S. dollar closed at a discount of 2 21-32 per cent in terms of Canadian funds, up 3-32. Pound sterling, $2.74⅝, up ⅜.

HON. L. B. PEARSON

KIMBERLEY — Hon. Lester B. Pearson, Canada's secretary of state for external affairs, will be a Cranbrook and Kimberley visitor on July 29, J. A. Byrne, MP for Kootenay East, announced Thursday. Arriving via CP Airlines, Mr. Pearson will have an overnight stay in the district. Plans call for a dinner and a public meeting.

New Toronto Mayor Has Tempers Roused

TORONTO (CP) — The fur is flying at city hall this week—but that's nothing new for this city where municipal politics provide a recurring cat-and-dog spectacle.

One scramble occurring 17 days ago when Alan Lamport stepped down from the mayor's chair and was appointed to fill a vacancy on the Toronto Transit Commission.

The lively, fun-loving Mr. Lamport, who pleased many of his admirers by endorsing commercialized Sunday sport, was succeeded as mayor by Leslie Saunders, a controller on the city council, a Salvatio Army officer and master of a Toronto Orange lodge.

One of his first pronouncements as mayor was that he thought a new vote on the cocktail lounge might be warranted. He spoke out against drinking.

Mayor Saunders issued an Orangemen's Day message praising the Orange order and locked horns with David Balfour, Roman Catholic member of the board of control.

Then the mayor tried to hold a meeting of the board of control, executive body of city council, in his office Wednesday, with press and public barred. Two of the five members walked out, another stayed but later expressed criticism of the mayor's action. And only one controller supported the mayor.

The city's newspapers criticized the mayor Thursday on grounds of seeking to keep information from the public. The Star and The Telegram published opinions of other mayors from across the country, most of it unfavorable to Mayor Saunders.

The mayor himself issued statements defending his action on grounds that he wanted to discuss with the board privately the matter of a civic employee's resignation. He said he feels the papers owe him an apology for the actions of their reporters in refusing to leave the meeting, which was quickly adjourned.

"As far as I am concerned, we will make these closed conferences a regular fixture," he said. If necessary, he would use radio and television to present his views to citizens as he thought they should be given.

And in This Corner . . .

HUTCHINSON, Kan. (AP) — It was a case of "love, honor and delay" when Mr. and Mrs. Bill Dennis exchanged marital vows here.

The ceremony was completed successfully, despite these hitches:

1. Dennis forgot to pick up the licence, and the probate judge had to make a special after-hours trip to the court house for it.

2. The pastor became ill, and the assistant pastor was called upon to substitute at the last minute.

3. The bride's brother failed to arrive on time to participate in the proceedings.

4. The church air conditioner extinguished the tapers.

5. Dennis, awaiting the bride, discovered he didn't have the wedding ring. The best man crawled through a window, ran to the front of the church and retrieved the ring from a bridesmaid.

TORONTO (CP) — Police had been told to be on the look-out for a candy and water-loving monkey named Lou.

The two-year-old monkey, a pet of Bruce Burgess, 9, disappeared from his backyard shelter, but was spotted by children four hours later in a school yard, across the Humber river and three miles from home.

When youngsters called for reinforcements, Fred MacKenzie came to the rescue with a stick of candy floss.

The temptation was too great for Lou and he surrendered willingly. How did Lou cross the river? Bruce's father supplied the answer. "He swam it of course. When he's not munching on candy, he's playing in the tub of water we have especially for him in the backyard."

MONTREAL (CP) — In this case, thieves took everything—including the kitchen sink. Landlord Joseph Anderson told police his house at suburban Ville Emard was stripped of a jacket heater, oil burner, hot air system, interior doors and the kitchen sink. Loss was estimated at $1,000.

LONG BEACH, Calif. (AP) — Police have pleaded with merchants for months to insist upon definite identification before cashing cheques for strangers.

Mindful of this, a market manager asked proper credentials before cashing a cheque. He was shown an impressive document bearing the heading "Long Beach police department."

He cashed the cheque. It bounced.

Police told him the document he had been shown was an ex-convict registration.

TONIGHT-SATURDAY — Complete Shows 7:00-9:00

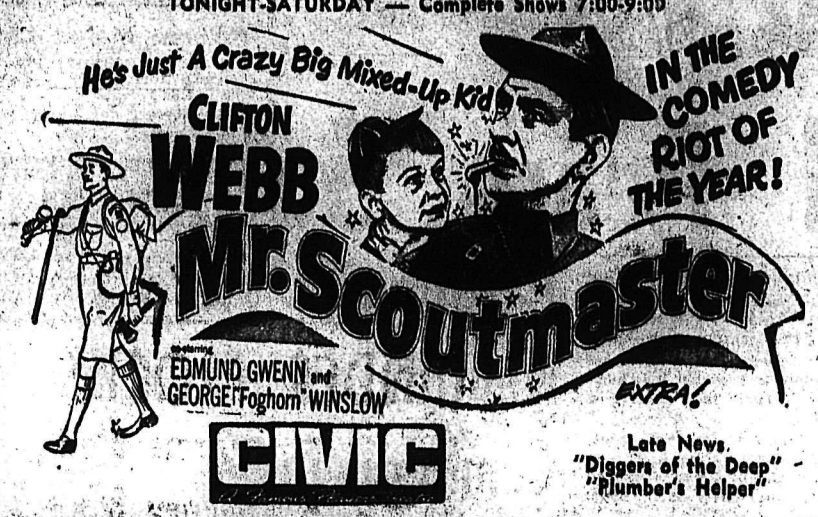

EDMUND GWENN and GEORGE "Foghorn" WINSLOW

CIVIC

Late News.
"Diggers of the Deep"
"Plumber's Helper"

J.G. Hollington Wins Barrel Derby; Guess Only 40 Seconds Out

J. G. Hollington was the winner of the Barrel Derby run on the West Arm Thursday. Mr. Hollington, who lives at 116 Union Street, came within 40 seconds of the actual time it took the barrel to come from the Harrop ferry to the Nelson ferry.

The barrel ran the course in 19 hours, 46 minutes and four seconds; Mr. Hollington's guess was 19 hours, 46 minutes and 44 seconds. For winning he will receive a 35 m.m. camera. The derby was sponsored by the Nelson Fish and Wildlife Protective Association. Members E. T. Bodard and J. D. Wallach watched the barrel from the time it was put in the water at 5:59:31 p.m. Wednesday evening. It moved steadily all the way down except for a short delay between Seven and Nine-Mile.

Prizes were awarded for the five closest estimates.

Second prize was won by Jim Muraro of Granite Road with an estimate of 19:50:3. Second prize was a pair of binoculars. F. D. Waters of 420 Houston Street won third prize of a pair of blankets for an estimate of 19:41:37.

F. C. Eckmier of 1112 Front Street estimated 19:40:42 and was close enough to win him fourth prize, a portable radio. E. J. Vulcano of 509 Delbruck Street placed fifth and won a fly rod and a spinning rod with an estimate of 19:40:40.

Narrow Vernon Boulevards Still Top Vote Getter

The overwhelming support for narrow boulevards on Vernon Street shown in the first returns from the poll being conducted by the Daily News dwindled somewhat as more ballots were turned in Thursday.

By late Thursday night approximately 68 ballots had been checked. Of these, 33 favored alternative two for four to six foot boulevards. All other alternatives had received a combined vote total of 35 in the unofficial count. Largest vote getter among these was alternative one which calls for wide boulevards. In ballots turned in Thursday 17 favored number two and 15 favored number one. Other alternatives trailed the field.

Number three which is for no boulevards but with centre lighting has not received a single vote. Only two more days remain in the poll.

(See ballot on page 9.)

BONSPIEL SPECIALS

Friday and Saturday Only

Lady Curlers
What Could Be Better Than to Go Hime in
A NEW HAT?
For FRIDAY AND SATURDAY ONLY we have greatly REDUCED the PRICE of our stock of SUMMER HATS.
ADRIAN MILLINERY
Opposite Daily News

"TIMEX" WATCHES
• WATERPROOF
• SHOCKPROOF
• LUMINOUS
• SWEEP SECOND
Unconditionally Guaranteed for 1 Year
Only $10.95 and $11.95
A Real Bargain at
CUTLER'S JEWELLERS
BAKER ST. NELSON

Bonspiel Weekend Special
★
PURE FRUIT JELLIES
In 5 Delicious Flavors
ONLY
29c the ½ lb.
★
OLD-FASHIONED BUTTERSCOTCH
In Squares and Cushions
ONLY 29c the ½ LB.
★
Remember the folks back home with a beautiful tin of ENGLISH TOFFEE from 50c up.
WE WRAP FOR MAILING
RANNIGER'S Candies Ltd.
PHONE 237
466 BAKER ST.

REAL BUYS IN
Kiddies' Needs
• SUNSUITS
• SWIM SUITS
• SUMMER DRESSES
Baby Needs
• ROMPERS
• BABY HARNESS
• FANCY PANTS
Drop In and Look Around At
TOT-N-TEEN
563 WARD ST. NELSON

STARLIGHT Drive-In
TONIGHT and SATURDAY
9 AND 11 P.M.

A UNIVERSAL-INTERNATIONAL PICTURE

If It's Laughter You're After
And You Want To Be Gay . . .
See "FRANCIS THE MULE"
At the STARLIGHT TODAY.

Square Dance Perfection Seen In Street Dance

"We hope to form a nucleus for a square dance club in Nelson," said J. G. James, one of the members of the newly formed Buttons and Bows Square Dance Club, which presented an exhibition on the corner of Baker and Ward streets Thursday.

The five women of the club provided the feminine touch with their colorful square dancing dresses and flashing petticoats.

A large crowd gathered for the exhibition, seeing perfection in the intricate steps of the three dances presented. The club had practised under the direction of Mr. and Mrs. B. M. (Don) Donaldson, who learned most of the steps in Victoria.

Members are Mr. and Mrs. Vic Graves, Mr. and Mrs. Kelly Ozelle, Mr. and Mrs. J. S. James, Mr. and Mrs. Phil Robinson and Mr. and Mrs. Donaldson.

Bonspiel Draws

Early Friday draws for Mid-Summer Bonspiel:

7 a.m. — Legg vs Chase; Mrs. McGovern vs Mrs. Spence; Rogers vs Spence; Palechuk vs Hodgson; Mrs. Rogers vs Mrs. Beck.

9:15 a.m. — Van Buskirk vs McLafferty; Leask vs Prokopchuk; Kubasek vs Kyle; Callbeck vs Cwens; Perry vs Hansen.

11:30 a.m. — Craig vs Ranche; Moir vs Bradley; Mrs. Bradley, vs winner of Rogers-Beck; Mrs. Landry vs winner of McGovern-Spence; Cairns vs Avery.

Samuel Quested Found Dead

Samuel Quested was found dead in his cabin at 124 Silica Street Thursday. A Mr. Wilson, Strathcona Hotel, went to visit Mr. Quested, who lived alone, and found him dead in bed.

Mr. Wilson notified City Police and the body was removed to the funeral parlors. Mr. Quested had been dead for several days, City Police said, as his body was badly decomposed. Coroner Dr. F. M. Auld was called. City Police said it appeared to be a natural death.

Mr. Quested was a war veteran and received the veteran's allowance. He had been a member of the Nelson branch of the Canadian Legion for several years.

Funeral services were conducted for Mr. Quested Thursday night at the Thompson Funeral Home by Rev. Canon W. J. Silverwood.

Hall Packed for Jaycee Hoedown

Nelson went Western Thursday night, with a hay wagon and clown band parade leading to an honest-to-goodness "Hoedown" at the Civic Centre Recreation Hall.

Jaycees, sponsors, had decorated the hall with large cutouts of cows, bulls, haystacks, etc.

Included were fabulous "beanburgers, cheese and pickles in a bun, along with soft drinks.

The hall was packed, with many of the dancers dressed Western style. During the evening, the Nelson Buttons and Bows Square Dance Club, who performed in the exhibition dancing on the corner of Baker and Ward, gave another exhibition for the crowd.

HOLMES HOMERS AS LEGION DOWNS ORPHANS 7-2

Legion thumped Orphans 7-2 in a Pony League baseball game at Queen Elizabeth Park Thursday night.

Both pitchers, Blair Olsen for the Orphans and Gordie Wood for the Legion team, gave up six hits each. Legion, however, got six walks off Olsen while Wood issued only two passes. Both hurlers had their strikeout pitches working with Olsen fanning 10 and Wood whiffing nine. Orphans committed three errors and Legion two.

Highlight of the game was a home run by Donnie Holmes of the Legion team in the sixth inning.

Rossland Edges Nelson in Soccer

Nelson Soccer Club lost a close 2-1 soccer game against the Rossland team Thursday night at the Civic Recreation Grounds.

Rossland took a 1-0 lead in the first half on a goal by Ceasar Castanzo, but the Nelson club retaliated to tie the score when Vim Christie sr made good on a penalty kick. Seconds later Piconi got the winning marker for Rossland.

A return game will be played Sunday at Rossland and there is the posibility of a game with Trail tie following Wednesday in Nelson.

An effort to get another team organized in the city is under way with an all-star team to be picked from the two teams.

Nelson Cricketers To Trail Sunday

Nelson Cricket Club will be looking for a win to even their season's record against Trail at two games each when they take on the Trail eleven at Tadanac Sunday. In three previous games this season Trail has been the victor twice. A game scheduled at Nelson last Saturday was rained out.

Taking the field for Nelson Sunday will be Ted Young (captain), G. A. Butling, Dick Mulloy, Clive Horwood, Ron St. Eloi, Walt Bailey, Art Jorden, Tom Middleton, Ken Adcock, Charles Rushby and Walt Wait. Nelson scorer will be Bernie Ford. Ben Veale will be umpire.

F. Mattersdorfer Passes at Fernie

Fred Mattersdorfer of Fernie, father of Mrs. Ron Nash of Nelson, died Thursday afternoon at Fernie. He had been ailing for several months and Mrs. Nash was called to his bedside a week ago. Mr. Nash will leave for Fernie this morning.

Mr. Mattersdorfer was well known in Nelson and district mainly through his participation in sporting activities in earlier days. He is survived by two sons and two daughters, Fred of Vancouver, Charles of Fernie, Mrs. F. Harpinson of Fernie and Mrs. Nash of Nelson, and five grandchildren. Mrs. Matersdorfer predeceased him several years ago. Funeral services will be in Fernie.

The Weather

NELSON	57	86	.14
St. John's	55	76	.91
Ottawa	50	65	—
Winnipeg	55	80	—
Brandon	55	78	—
Calgary	52	68	.06
Edmonton	55	69	.01
Kimberley	57	83	.04
Crescent Valley	52	84	.01
Kaslo	56	80	.03
Kamloops	56	89	—
Penticton	48	85	.01
Vancouver	52	66	—
Victoria	50	63	—
Whitehorse	48	72	—
Los Angeles	66	81	—
Spokane	62	89	—
Chicago	62	78	—
New York	71	84	.25

REX
CRANBROOK
Drive-In
TONIGHT and SATURDAY
"GUNSMOKE"
Audie Murphy, Julia Adams
Show Starts at Sundown

WAYNE
KIMBERLEY
Drive-In
TONIGHT and SATURDAY
"IRON GLOVE"
Robert Stack, Ursula Thiess
Show Starts at Sundown

AUTO-VUE
DRIVE-IN
TRAIL, B.C.
TONIGHT and SATURDAY
"MR. 880"
Burt Lancaster
Sunday, July 18
"THE SHOWDOWN"
William Elliott and Marie Windsor
SHORTS
Sponsored by K. of C.

30 DAY SENTENCE

Mary Wilson appeared in city court Thursday and was charged with being an interdicted person with liquor in her possession. She was fined $50 or an option of 30 days in jail by Magistrate Brown. She chose the jail term.

BROODING STATUE

FEAKENHAM, England (CP) — An ivory Buddha in a public house in this Norfolk town is upsetting customers because passing Indian pedlars kneel and chant before it. Landlord Jack Tempest refuses to move the Buddha because "it is part of the fittings."

ROBSON
STRAWBERRY FESTIVAL
Saturday, July 17
2 p.m.
★ BOAT RACES, CHILDREN'S SPORTS, SUPPER, ETC.
★ DANCE IN THE EVENING

Course in Developing Intelligent Thinking Described to Chamber

Dr. Elmer Gelinas of San Francisco Thursday explained to the Nelson Chamber of Commerce some aspects of the liberal arts course at the College of Women in San Francisco where he teaches.

A Nelson native son, Dr. Gelinas was introduced to the meeting by his brother, George Gelinas of Nelson. He received his Doctor of Philosophy degree this year after nine years of post-College study. Prior to this he attended the University of Western Ontario and the University of Toronto. For the past six years he has taught in the philosophy department of the College of Women.

Part of the liberal arts course at this school is "trying to make students' minds independent," Dr. Gelinas explained. If minds are independent they can determine what to do by their own judgment. Ideas are not imposed on individuals," he said, "we don't tell them, we let them figure it out."

However there are certain limits to this too, principally involving the laws of a country. For instance a law course student could not interpret laws to his own liking. Therefore there is the problem of "how do you combine the two?"

Independent thinking is encouraged in discussion groups called seminars. For instance subjects such as the writings of Homer or the educational ideas of Plato may be the topic under discussion. The chairman of the group offers no suggestions, the ideas being entirely the student's own.

Basic object of the liberal arts course is "to make them intelligent people." It is designed to "train minds and build character," the speaker said. There is no technical training such as nursing or home economics courses.

In conclusion Dr. Gelinas stated "this program prepares them not for making a living but for life."

BE COOL! KEEP COOL!
Corby's
LONDON DRY GIN
DISTILLED IN CANADA
This advertisement is not published or displayed by the Liquor Control Board or by the Government of British Columbia.

CURLERS — Before you leave town drop in and inspect our large selection of
HAND-TIED FLIES
BY JACK BOYCE
WE ALSO CARRY A COMPLETE RANGE OF HUNTING AND FISHING SUPPLIES
JACK BOYCE
514 BAKER ST. PHONE 160

A COOL STRAW HAT FOR THE HOT-HEADED CURLER . . .
FRIDAY and SATURDAY
At
GILKERS
MEN'S SHOP
10% OFF
ALL STRAW HATS
GILKERS LTD.
546 Baker Street Nelson, B.C.

BE A SCHOLAR WITH YOUR DOLLAR!

Almost any house paint looks fine for the first few days. But how will it look in 3, 4 or 5 years from now?

Use your paint dollar wisely by getting Sherwin-Williams SWP House Paint. It's WEATHERATED to give your home longer lasting protection and beauty.

SHERWIN-WILLIAMS
"HOUSE OF COLOR"
565 BAKER ST. PHONE 1713
SHERWIN-WILLIAMS PAINT HEADQUARTERS

AUTOMATIC GAS RANGE Has No Equal

McCLARY

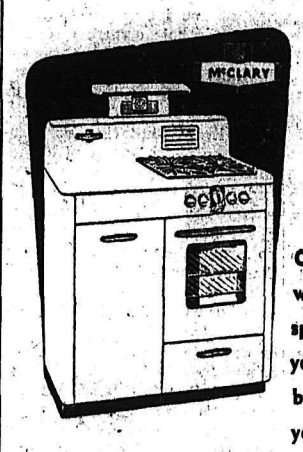

McClary Automatic GAS RANGES

Offer you all the most wanted features. Their spectacular results are at your command. Their built-in dependability is yours for a lifetime.

The many automatic controls simplify cooking — the famous McClary oven is wonderful for baking and roasting. McClary gas burners assure the widest possible heat-range and maximum economy. Stain-resistant, sparkling white titanium porcelain enamel finish — These, together with many more proven features combine to give you a gas range that will be your pride and pleasure for years to come.

CONVENIENT BUDGET TERMS AVAILABLE
Terms on Model Shown as Low as
$25.95 Down — $11.50 Per Month

McKAY and STRETTON LIMITED
YOUR HOME PLANNING CENTER
532 Baker St. Nelson, B.C. Phone 1555

CALL
United Trucking & Storage Ltd.
STANLEY ST., NELSON, B. C.
DAILY FREIGHT SERVICE TO
FRUITVALE SALMO
NELSON · CASTLEGAR · TRAIL · ROSSLAND

OUR
BONSPIEL SPECIAL
Friday and Saturday Only
10% OFF
ON ALL STOCK SUITS
Sizes 36-44
Orlon Blends and All Wool Worsteds.
In Assorted Shades.
WITH EVERY SUIT
WE WILL PRESENT YOU WITH
One VAN HEUSEN
DRESS SHIRT — FREE
FRANK-N-STAN
547 BAKER ST. PHONE 1717

Five Tons of Coarse Fish Trapped In East Kootenay Campaign

CRANBROOK — Coarse fish trap located on the Little Bull River a short distance above where it joins the Kootenay River between Fort Steele and Wardner has been removed after a highly successful season of operation.

Volunteer committee of the Cranbrook Rod and Gun Club under chairmanship of Ed Swanson undertook the project in cooperation with the Game Commission as a fish conservation measure to cut down the number of predatory fish believed living off small sports fish.

Total catch was 3192 coarse fish, mostly suckers, with a total weight of over five tons at 10,784 pounds. Sucker spawning run coincides with the trout run when the fish travel upstream in the spring, and the mesh trap used was designed and placed so that it would allow trout to pass, but stop suckers.

During reaviesht part of the run in May committee members in almost daily check of the trap removed 1947 suckers totalling 5,941 pounds; in June they caught 1108 suckers weighing 4432 pounds, and with dwindling of the run the early part of July the take was 137 fish weighing 411 pounds. As volume of the run diminished in June trap visits were cut to two or three times a week, and in July the run stopped.

Heaviest coarse fish trapped weighed 6½ pounds. During the entire ten weeks only thee sports fish were caught in the trap and these were sent on their way upstream.

Members of the committee who made the frequent checks at the site about 25 miles from Cranbrook were Earl Johnson of Wardner, Paul Yakovich, Frank Bertoia, Don McGovern, Archie Kary and Ray, Jack and Doug Armstrong. Removal of these coarse fish should have a pronounced effect on survival of this year's trout hatch in streams and lakes of the Kootenay.

ABSENT-MINDED PROFESSOR

LONDON (CP) — Dr. Adrien Pauliot, science dean of Laval University, Quebec, put in a bid for the title of Canada's most absent-minded professor during a recent tour of 10 English universities. He lost two overcoats and three hats. His comment when all were returned: "People must be very honest here."

PILES that Itch and Burn

If you now suffer from the itching soreness and burning pain of piles you can be helped.

Just get a package of Hem-Roid, an internal pile treatment, at any drug store and use as directed. You will be pleased at how quickly your pile trouble is relieved. Only $1.59 for the big 60 tablet package. If you are not 100% pleased after using Hem-Roid 2 or 3 days, as a test, ask for your money back. Refund agreement by all drug stores.

Careful MOVING

PHONE 889

Towler Fuel & Transfer

A TREAT FOR YOU AND YOUR FRIENDS

CHINESE DISHES OUR SPECIALTY

Open 4 p.m. to 4 a.m.

Chungking Chop Suey House

624 Front St. Nelson

SAFE MOVING is a SCIENCE!

Let our trained, courteous, professional movers "take the load off your mind!" Your finest furniture, dishes and other possessions will be scientifically packed and handled with the utmost care. Phone for estimate.

West Transfer Co.

719 Baker St. Nelson, B.C.

Phone 73

North American VAN LINES, Inc.

Smith Electric

Are Specialists At Their Trade

Electrical Contracting

IN PARTICULAR:

Both Commercial and Private Residence

Smith Electric

Phone 258 645 Baker St.

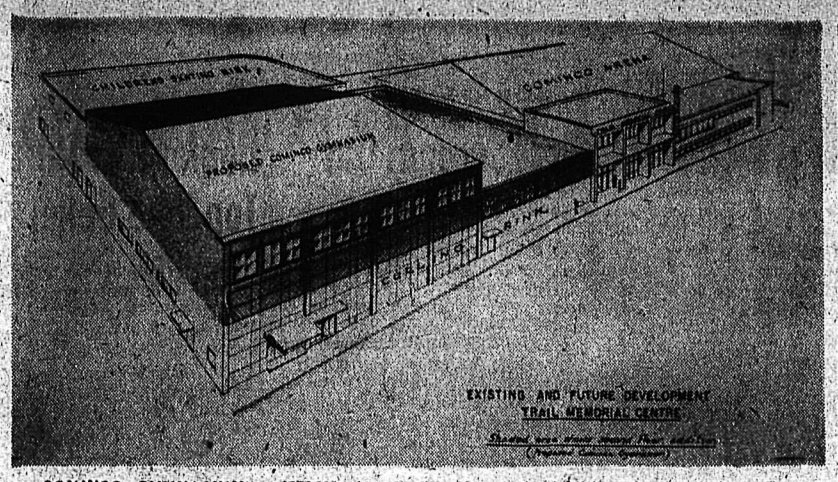

COMINCO GYMNASIUM, a $275,000 gift of The Consolidated Mining and Smelting Company for the Trail Memorial Centre, will be constructed this year. It is to be built above the curling rink and is shown in the sketch by the shaded area. On the right is the $500,000 Cominco Arena, given to the City by Cominco in 1949. The gymnasium will have a floor 60 by 115 feet and seating for 900 spectators. In addition there will be a smaller gymnasium, dressing rooms and storage. Also announced with the gymnasium project was a $40,000 gift to Rossland for the completion of the Rossland Arena. A gift of $10,000 to Fruitvale toward the cost of the community's memorial hall had been made public earlier.

Museum Room For Greenwood Library Mooted

GREENWOOD — At the recent Greenwood Community Association meeting held in the library, it was decided to make a donation to the Board of Trade to help with the necessary supplies for the new swimming pool.

The librarian, Mrs. W. E. McArthur, Jr. in a report on the circulation for the first six months of the year, said a total of 3237 books had been circulated, and the number of card-holders had risen to 329.

A discussion was held as to the idea of adding another room to the library, to be used as a museum for articles of historical nature relative to Greenwood and District. At present the library contains a number of pictures of Greenwood and Phoenix, and it was decided to make a start to add to these and in the near future a new room be added on for this purpose.

Many oldtimers of Greenwood and Phoenix, who now live in other parts of the province and U.S.A. have visited Greenwood to renew and see former friends and a visit to the library to see the pictures brings back many memories. It is hoped that some of the former residents of these two places might have in their possession, pictures, etc. which might help in some way to add to the collection.

Greenwood Pool Work Progresses

GREENWOOD — Volunteer workers are putting every effort to help with the completion of Greenwood's swimming pool. The pool tank was completed last fall, and part of the dressing rooms, and this spring and up to now, the walks around the pool have been completed, and more work has been done on the dressing-rooms. The pool has been swept out in preparation for the painting of the inside, after which the metal fence will be erected. The Board of Trade is sponsor of the swimming pool.

Tour Ended

QUEBEC (CP) — Maj.-Gen. Cottrell-Hill, director of military training or the British war office, left here Wednesday night for England aboard the Franconia after a month's tour of Canada. Before leaving, he said more emphasis should be placed on army basic training because "we mustn't try to run before we can walk."

SLIDES ENJOYED BY ROTARIANS

NAKUSP — Monday night's Rotary Club meeting was marked by the number of visitors which filled the main table and overflowed into two others. Harold Clark introduced as his guest, Mr. Laurie, acting bank manager; Rev. T. Mitchell introduced A. J. Butt, Bob Cook, Wm. Crossley of Calgary and A. Rose of Victoria, Hospital Insurance; club guests, Wilf and Jack Crossley, W. G. Hakeman, Nels Alpsen, Don Pye and Bob King.

Jerry Morehouse presented a boutonniere to Freddie Maxfield and Bill Jupp to Vic Smith.

Due to the road being flooded between Arrowhead and Revelstoke, the Rotary picnic scheduled for Sunday was postponed.

The meeting adjourned to the Parish Hall, where they enjoyed a number of slides by the Crossley brothers, including beauty spots, locally, last year's Rotary picnic and a motor trip to the western states. Wives of the members were present for these enjoyable pictures.

Sacred Heart School To Remain Closed

GREENWOOD — Rev. Father M. Muller, S.A. notified the Secretary of the Kettle Valley District 13 School Board, and the two trustees of Greenwood, that the Sacred Heart School will not be opened Sept. 7.

Sacred Heart School was opened as a temporary measure at the time of the evacuation of the Japanese from the coastal areas about 10 years ago, and the Sisters of Atonement were in charge of it. Now the old firehall, which was used as the school, will still be used as a kindergarten by the Sisters and for recreational purposes.

This will add 81 children, from Grades 1 to 8 to the Greenwood Senior-Elementary School, to bring the total of 269 children from Grades 1-12.

Elects Speedy Trial

CRANBROOK—Charged in Kimberley with possession July 1 of a firearm for which he had no licence, and a firearm with barrel less than 22 inches long, Frank Cedry appeared before Magistrate V. M. Bourne at Kimberley for preliminary hearing and was committed for trial on the charges.

He appeared in County Court here before Judge H. W. Colgan Wednesday and elected speedy trial, and was remanded for County Court hearing later this week.

Two Injured In Collision

NAKUSP—A car driven by Gordon Spence of Creston was in collision at the foot of the government hill, opposite the home of Mr. and Mrs. C. H. Horrey, with a car driven by Paul Surina. Miss Joan Brown, a passenger in the Spence car, received a cut ankle, which necessitated 11 stitches and possibly a fractured bone.

Other passengers were Gordon Spence's brother and Miss Doreen Woldum. They escaped without injury.

Mr. Surina, driver of the other car, was hospitalized. The extent of his injuries is unknown.

The Spence brothers left the same evening for their home in Creston, where Gordon was due back to work Monday morning. On their way out they were delayed at the tunnel near Slocan City by an accident, which had taken place shortly before their arrival, when two cars collided there. One of the cars was driven by Melvin Larue, who escaped without serious injury. The car received considerable damage. Melvin is a resident of Nakusp and is employed in the Forest Service at New Denver.

Dismiss Weather Plan as Hot Air

LONDON (Reuters) — Russia has admitted that a huge plan worked out, during the Stalin regime to change the climate over Russian central Asia was so much hot air.

And the hot air, it seems, wasn't even coming from the right direction.

Russian scientists, quoted by Tass, the official Soviet news agency said the "Stalin plan," (the anti--drought project) has been proceeding for six years along completely wrong lines.

THEORIES REVERSED

The agency announced that a paper to be published by the geographical institute of the Soviet Academy of Sciences will "completely reverse the theories hitherto held by Soviet scientists on the origin of drought-causing winds and means of combatting them."

The best way of combatting the drought, the paper advises, is to plow fields while snow is lying on them so that moisture will be retained in the soil.

Legion Travelling Gavel presented To Kaslo Branch

KASLO — Kaslo Branch No. 74 of the Canadian Legion, held a special meeting, with representatives of Slocan City Branch No. 238 present.

The meeting was opened by A. E. McCartney, First Vice President, assisted by J. L. Humphrey as acting secretary. Mr. McCartney introduced Mr. Bert Dryden, president of the Slocan City Branch, who in turn presented visiting members. Visiting members of the Slocan City Ladies' Auxiliary were also introduced. Mrs. W. F. Tyers, president of the Kaslo Ladies' Auxiliary, presented the members present.

President Dryden then spoke of the purpose of the travelling gavel, originated by the Legion Branch of Fruitvale, the aim of which is to draw all Legion branches of West Kootenay in closer fraternity.

There are two travelling gavels, one which travels from Nelson to Slocan City, New Denver, Nakusp and Kaslo, and one from Grand Forks to Rossland, Trail, Fruitvale, Castlegar, Salmo and Edgewood.

President Dryden then presented Vice President A. E. McCartney with the travelling gavel.

A meeting was held when items of general business was discussed, followed by a buffet supper served by the Kaslo Ladies' Auxiliary.

A. E. Wardle presided at the piano, F. C. Yoxall gave two humorous monologues and Mrs. H. E. Dahlquist, accompanied by Mrs. Jessie Conway, delighted the gathering with solos. The successful social evening closed with a dance.

Visitors present from Slocan City were President Bert Dryden, Secretary S. Anderson and Mrs. Anderson, Sergeant at Arms Jack Boudier and Mrs. Boudier, Mr. and Mrs. Hilmer Smedbol, Mr. and Mrs W. Jensen and Ron Webster.

Vienna Praises Press Photo

VIEENA (AP) — Vienna newspapers Thursday praised an Associated Press photo showing Russian and American soldiers working shoulder-to-shoulder against the Danube floods. Editorials said this shot of the first real cooperation between the rival troops since 1945 would "go around the world."

Photographer Harry Wechselberger snapped the picture of U. S. Army Sergeant E. W. Morris and an unidentified Soviet infantryman unloading rocks Tuesday from a Soviet truck at Langenlebarn, Austria. The Russian and U. S. soldiers had both responded to calls for help, without realizing they would meet each other, when flood waters menaced Langenlebarn and the nearby U. S. Air Force base at Tulln, 22 miles northeast of Vienna.

IN W. GERMANY TOO

Every Vienna newspaper used the picture Wednesday, including the Communist press.

In West Germany, many newspapers front-paged the picture. The Hessischke Nachrichten captioned the picture:

"Why isn't it always like that? Couldn't it be like that in world politics also?"

NORTHERN PORT

First ocean grain-carriers from Churchill to Europe left the Hudson bay port in 1953.

Cranbrook Sells $10,000 Issues

CRANBROOK — Bid of $102 per $100 by James Richardson and Sons financial organization was successful among the three tenders to the city for a new $10,000 debenture issue for local improvements.

The city council has endorsed a grant of $500 to the Cranbrook Public Library for the year, the same amount as granted in previous years.

Radio and television entertainer Don Messer and his Islanders, applied to the city for permission to rent the Memorial Arena August 6 for a session of public square dancing and the application was accepted.

Hillcrest Motors Ltd.

Trail's Car Accessory House

Firestone Home and Auto Supply

Radiator Specialists

2796 Highway Drive — Glenmerry

PHONE 1555

MITCHELL

TRANSFER AND FUEL LTD.

Booker Furnaces Sales and Service

Trail—1198 Pine. Phone 62 and 1321

Castlegar—Box 568. Phone 3551

CINDER BLOCKS

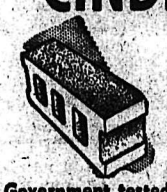

• Concrete Blocks

• Chimney Blocks

STEAM CURED

Government tested products. Steam cured. Production 4000 units per eight hour shift. We deliver anywhere.

KORPAK Cement Products

154 Wellington Street Trail, B.C. Phone 991-L-1

Distributors for Our Products in Nelson

K. W. DIXON CO. — 701 Front St., Nelson, B.C.

the Correct CHECKS for Travelling!

Whether you favor a quiet plaid or an eye-bedazzling tartan, you can't go wrong if you carry B of M Travellers Cheques with you on your next trip.

Travellers Cheques are your safest, most convenient way of carrying money. Safest, because they can be cashed only by you. Most convenient, because they can be cashed at any bank . . . anywhere. Lost or stolen, your money remains as secure as in a bank vault.

Be travel-wise. Take along B of M Travellers Cheques and be free from money worries when you travel.

BANK OF MONTREAL

Canada's First Bank

"MY BANK" B of M

Nelson Branch: ARCHIE BURNIE, Manager
New Denver (Sub-Agency): Open Monday and Thursday
Riondel (Sub-Agency): Open Tuesday and Friday
Castlegar Branch: RICHARD ELLIOTT, Manager
Kaslo Branch: JOHN WALKER, Manager
Rossland Branch: GORDON T. GERMAN, Manager
Trail Branch: GORDON CAMPBELL, Manager
Fruitvale (Sub-Agency): Open Tuesday and Friday
Kimberley Branch: E. F. BARNES, Manager
Marysville (Sub-Agency): Open every Thursday
1-3.00 p.m. and on Consolidated Mining & Smelting Co. Ltd. semi-monthly paydays 1-5.00 p.m.

WORKING WITH CANADIANS IN EVERY WALK OF LIFE SINCE 1817

WATER reveals whisky's true flavour

Put Seagram's "83" to the water test. Water, plain or sparkling, reveals a whisky's true, natural flavour and bouquet.

Seagram's "83" Canadian Whisky

Say Seagram's and be Sure

This advertisement is not published or displayed by the Liquor Control Board or by the Government of British Columbia

Recreation Council Plans Pressed

CRANBROOK — Under chairmanship of Alderman George Haddad, Cranbrook has become the first East Kootenay centre to make efforts toward establishment of a recreation council under the new provincial Community Programs Branch o fthe Department of Education. Program is designed to coordinate recreational pursuits of the community including sports, hobbies and handicrafts, and adult education to make best use of existing facilities.

Of the sixteen organizations invited to send representatives to the council organization meeting, ten sent delegates, including several service clubs, Cranbrook Arts and Crafts Association and the Cranbrook Figure Skating Club. The city has already named R. L. DeArmond as executive director of the recreation branch.

Theory and function of the council were outlined by East Kootenay supervisor E. Hanson, and a further meeting will take place August 13 after delegates have reported to their various organizations.

Welcome Canadians

FRIENDLY

PEDICORD HOTEL

Rooms With Bath $3.00 · $3.50

Without Bath $2.00 · $2.50

Spokane W. 213 Riverside

Bring the Children . . .

On your visits to Spokane, stop at the Friendly Hotel Spokane.

To better serve our guests, children under 14 stay free with their parents.

Bring the children to see the heart of the Inland Empire . . . they're welcome, too!

• Parking at our Front Door!

• Air Conditioned Silver Grill

HOTEL SPOKANE

See the New Thor RANGE

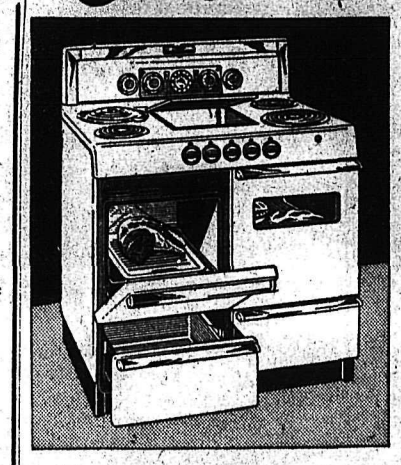

It Grills . . .

It Bakes . . .

It Barbecues

Come in and see the sensational New Thor Range with the Built-In-Grill . . . the radiant heat Meat Oven . . . the Tempered Heat Baking Oven.

MODELS PRICED AS LOW AS $339.50

A revolutionary design that gives you more range per dollar in every way! Look at all these EXTRA features! An up-down deep-well electric cooker unit! Full-width top lamp! Oven window and light! Individual burner indicator lights for all surface units! Timed appliance outlet! Automatic time and temperature control of *both* ovens! Come in and see the new Thor today!

M&M McLennan, McFeely & Prior Ltd.

476 Baker St. (Nelson Branch) Phone 1300

Without Touching a Tool You Can Get Up To 15% More Power From Your Engine

Shell Premium Gasoline with TCP, the greatest gasoline development in 31 years, neutralizes lead and carbon deposits that cause pre-ignition and misfiring.

All of today's gasolines contain deposit-forming compounds. In automobile engines, these deposits of lead and carbon steal power two ways:

In combustion chambers they get so hot they set off the fuel mixture prematurely. The explosion hits the piston "on the rise"—before it reaches the proper firing position. This means power wasted, not used. The name for this is pre-ignition, and it happens most often when more power is actually needed—in passing or climbing a hill.

The second way these deposits steal power is by short-circuiting the spark plugs. The plugs misfire, especially with the engine accelerating or pulling hard. And when an engine isn't hitting on all cylinders, naturally gasoline and power are being wasted.

Now you can get that power back

And get it by the time you've used two tankfuls of gasoline. You do this by using Shell Premium Gasoline with TCP.

With your first gallon, TCP additive starts to break through the power barrier set up by lead and carbon deposits. It "fireproofs" the hot spots in combustion chambers, preventing pre-ignition. Power, works *for* you again!

It changes the deposits on spark plugs so they no longer short-circuit. You get a full spark again—the plug fires every time. Your engine smooths out and the fuel pays off in power.

To keep your engine tuned as only TCP additive can do it, buy Shell Premium Gasoline with TCP when you fill your tank. Remember, the *only* place you can get it is at Shell Stations.

GET SHELL PREMIUM WITH TCP SHELL

The Greatest Gasoline Development in 31 Years

Nelson Daily News

Established April 22 1902

British Columbia's Most Interesting Newspaper

Published every morning except Sunday by the NEWS PUBLISHING COMPANY LIMITED, 268 Baker Street Nelson British Columbia.

Authorized as Second Class Mail, Post Office Department, Ottawa.

MEMBER OF THE CANADIAN PRESS AND THE AUDIT BUREAU OF CIRCULATIONS.

Friday, July 16, 1954

North Living Up To Its Promise

We don't pretend to Horace Greeley-like sagacity, but we're kind of pleased that a few years back foresight was sufficient to advise adventurous British Columbia youth to turn their eyes to the North. Great things have happened in the North of this province since, and all the signs point to greater things in the future.

Premier W. A. C. Bennett's recent announcement of the first major discovery of high quality oil in the Peace River and Pacific Petroleum's drilling of a producing well have been followed by word of a large natural gas find. The Buick Creek test gives oil experts enthusiasm that a substantial field is in promise. At any rate, indications are sufficient to encourage drilling over eight or nine miles of adjacent territory in the Fort St. John region.

The development of large hydro power reserves is another prospect of the North. While the province is pushing plans to service the area by the taxpayers' own railroad. New schools and public buildings are being built, and population is mounting steadily. The North of B. C. is showing pioneer possibilities typical of this province since its first settlement.

Warning Signs Give Time For Treatment

All too often, a person who notices a symptom that could mean cancer delays seeing his doctor. In so doing he allows cancer's greatest ally . . . *time* . . . to reduce the chances for cure or control.

You can easily see why time favors cancer when you consider the nature of this disease. It usually develops in just one place, and as long as it remains localized, complete cure is possible by surgery, X-ray, radium and certain other radioactive substances.

If treatment is delayed, nowever, cancer can spread to many parts of the body and become incurable. This is why early detection of cancer is so important. While pain is not usually an early symptom of cancer, there are certain symptoms by which the commonest kinds of cancer can be diagnosed early. These warning signs are:

1. Any sore that does not heal.
2. A lump or thickening in the breast or elsewhere.
3. Unusual bleeding or discharge.
4. Any change in a wart or mole.
5. Persistent indigestion or difficulty in swallowing.
6. Persistent hoarseness or cough.
7. Any change in normal bowel habits.

These danger signals do not mean that a person necessarily has cancer. Indeed, many people who suspect they have the disease, find, upon examination, that they do not have cancer. However, the danger signals do indicate that something is wrong, which you should have checked by your doctor.

LETTERS TO THE EDITOR

Letters to the Editor on any topic of genuine interest are welcome if they are brief, accurate and fair. No letter will be inserted in whole, or in part, except over the signature and address of the writer. Unsolicited correspondence cannot be returned.

What Is the Beast?

To the Editor:

Sir—My inspiration for this letter, the article "Prophecy" in the News July 7.

Mr. Editor, if we would understand Ezekiel 38 and 39 we should study the Book of Ezekiel clear through. If we would do that, we would find a story-flow through the whole book.

Fifty-odd years ago the eminent American commentator Professor C. Gardiner, D.D., wrote: "It is to be remembered that Ezekiel's prophecy (in chapters 38 and 39) immediately follows chapter 37, etc." As the Scofield Reference Bible points out, a perfect sequence of events is laid down from Ezekiel 33:21 to Ezekiel 39, inclusive.

After all, Mr. Editor, the Battle of Armageddon is a battle between the "beast in association with the false prophet and Christ," in Revelation 19: 19-21. "And the beast and false prophet were taken, etc." Then comes Gog (Prince of Rosh) and Magog (Rosh), Revelation, chapter 20:8, and Ezekiel, 38 and 39.

Who, what is the "beast"? Definitely not Russia.

ROBERT KIDD.

Box 17, Fruitvale, B. C.

Against Sunday Radio Ads

To the Editor:

Sir—Why has there never been a united effort on the part of our religious organizations to try and induce businesses to refrain from advertising their goods on Sunday radio programs? Surely we could be given a rest from having soaps, toothpastes, etc., drummed into our ears seven days a week, 365 days a year.

Surely it would be sufficient to just state the music or play is sponsored by such and such a firm. We don't have religious dogmas drummed into us seven days a week. Would it not be a feather in Canada's cap to take a lead in this? Surely the radio antennae would appreciate a one-day relief from having to try proving our lives depend on drugs, cigarettes, soaps, etc.

Why not try it? Our U.S.A. neighbors might follow suit.

C. H. BEBBINGTON.

Boswell, B. C.

Church and Marriage

To the Editor:

Sir—Your timely editorial in June 26 issue on marriage raises the question of what is the Church doing to promote matrimonial harmony. They are the traditional custodians of morals and good conduct, and their basic literature, the Bible, contains the finest precept yet conceived for the perpetuation of the human race and the maintenance of family harmony.

Repeating the injunction from Genesis 2-24, in Mark 10-7, Christ is quoted, "For this cause shall a man leave his father and mother, and cleave to his wife, and they twain shall be as one flesh," but after the marriage ceremony, the Church collects its fee and leaves the inexperienced couple to the mercy of a vicious, complex social system thattakes the wisdom of a Solomon for a couple to see things eye to eye, to cleave together and be as one.

The Church teaches nothing on how to accomplish this, and is as useless in promoting matrimonial peace as in promoting international peace. It remains for our editors to point out the need for scientific study on these and other problems.

More power to their pens.

Silverton, B. C. JOHN PRICE.

Looking Backward

10 YEARS AGO

From the Nelson Daily News, July 16, 1944

Many Nelsonites and visitors had their first look at a radio station in operation as CKLN, Radio Nelson, marked its fifth anniversary on the air with visitors' day and an array of special entertainment.

Your Horoscope

Caution and tactful dealings with associates should bring you safely through your next year. Today's child may be clever and talented, and surmount any difficulties encountered in life.

?Questions? ANSWERS

Open to any reader. Names of persons asking questions will not be published. There is no charge for this service. Questions WILL NOT BE ANSWERED BY MAIL except where there is obvious necessity for privacy.

Subscriber, Fernie—Regarding your recent question regarding disposal of books, would you please send us your name and address, as one of our readers is interested.

Interested, Nelson—When will Halley's comet be visible again?

In 1986.

Movie Fan, Trail—Please tell me where Marlon Brando was born, and when?

Marlon Brando was born in Evanston, Ill., in 1926.

F. T., Nelson—Which is regarded as the oldest university in Canada?

King's College, Halifax, N. S., came first, founded in 1789; New Brunswick, Fredericton, second, founded 1800; Dalhousie University, Nova Scotia, founded 1818; McGill, Montreal, founded 1821; Toronto, Ont., founded 1827.

Worried, North Shore—How can one remove moss and lichen from a stone building?

Apply water in which one per cent of carbolic acid has been dissolved. After a few hours the growth can be washed off with clean water.

D. L., Cranbrook—Is there any way of treating a barrel of beer that has gone sour?

We have been told that if beer is not completely spoiled it may be restored by the addition of coarsely powdered charcoal. If the taste of the beer should be affected a little syrup or molasses may also be used.

Doubtful, Nelson—What were the exact words used by Horace Greeley when he told young men to go West—if he ever did?

"The best business you can go into you will find on your father's farm or in his workshop. If you have no family or friends to aid you, and no prospect opened to you there, turn your face to the great West and there build up a home and fortune."

Tinted Windshields And Night Driving

(Canadian Medical Association Journal)

The continuing toll of road accidents is one of the penalties of modern civilization, but education of the driver and the manufacturer can help in reducing this toll. When driving at night the driver studies the road at the distance limit of his headlights, and any decrease of illumination will obviously delay his reacting time. The driver's eyes become adapted to the average reflection of the lights of the headlamps from objects both on and off the road; for example, the reflected light off a white dividing line is 70 per cent, while off a black top is only 10 per cent. Paul Miles, in commenting on night driving, points out that a combination of pink glasses and green windshields produces a very serious reduction in visual acuity. Green-tinted windshields are useful for daytime driving because they cut out red and infrared rays, which carry heat; on the other hand, almost two-thirds of a headlight's power is concentrated into the red end of the spectrum and obviously two-thirds of the headlight's power is removed by using a green windshield.

Experiments under night driving conditions and using Snellen's charts are of great interest. Visual acuity was reduced from 20/32 to 20/40 with pink glasses, to 20/46 with a green-tinted windshield, and to 20/60 with a combination. Miles also comments that two objects would appear separate at 100 feet in the path of headlamps, but, using a green windshield, they would appear single, till a distance of 25 feet. Similarly stereoscopic acuity, discrimination of velocity and direction of a live target are also defective using a green-tinted windshield at night. It is suggested by the author that green-tinted windshields should be detachable so that they can be removed at night.

The implications of this work are interesting. Should manufacturers of automobiles take these experiments into consideration as regards green-tinted windshields? Or should the public be warned of the dangers and left to draw their own conclusions?—W. F. T. T.

It's Been Said

A man in the right, with God on his side, is in the majority though he be alone.

—Henry Ward Beecher.

Today's Bible Thought

As for me and my house we will serve the Lord.—Josh. 24:15.

No one can compel his household to be sincerely religious, but the most powerful influence is a sincerely devoted example.

Aunt Het

Sadie ain't much on arithmetic. She thinks her husband is deprivin' her of wonderful luxuries because he's givin' his folks ten dollars a month.

The Case of THE BAD BROTHER

By PAUL FAIRMAN

Copyright, 1954, Paul Fairman. Illustrations copyright, 1954, King Features Syndicate, Inc. Distributed by King Features Syndicate.)

CHAPTER I (Continued)

There was a moment of silence before Phyllis said, "So they're killing babies in the street now." The light tone was gone from her voice.

"That's the slant, but lend an ear. The gunman did his work while a woman was coming around the corner with some groceries. He bumped her during the getaway and knocked her down. His hat fell off and she got a good look at his face. She's practically identified him—from a picture."

"And—?"

Cunningham's voice went low and lifeless. "He was around twenty-five, with red hair and a thin pale face. There was a scar on his hand the left one."

"Oh Larry! No!"

"Yes. A two-bit mobster, from the West Side named Joe Cunningham—my sweet little kid brother."

Some more time ticked by. Fenner rattled a paper. Miss Whelan's voice came back. Her words were small drops of fear, trickling over the wire.

"When can I see you, darling? Where?"

Larry slowly rolled the white knuckles of his fist around the desk top. He said, "What's the use of kidding ourselves, Phyl. Let's be smart. This finishes us and we both know it."

There was a moment of silence said, "Wait a minute sonny boy. Aren't you fast on the uptake? I'm used to making up my own mind about things like that."

"You dad will name the turn on this one, angel. As you'll recall he never was hot about a cop for a son-in-law. He has ambitions for his daughter. Big ones. Do you mean to tell me he'll let you tie up with a baby-killer's brother?"

"This is all very strange. You never talked like an idiot before—"

"John Whelan wants to be governor." Larry went on, "He's moving toward it pretty fast."

"Darling, I asked where I could see you."

Larry took a deep breath and said, "Make it Jack's Bar at 11:30."

He hung the phone up and went back to the desk.

Fenner made an unsuccessful attempt at nonchalance. He said, "By the way, Larry, the Chief wants to se you."

Larry's grin was a brittle coat of ice over his face. "Probably collecting badges. I'll go up and make a donation." He went out, got on the elevator and started up toward the fourth floor.

As it climbed, Larry's memory dropped back through the years to Holy Angel's hospital, out in old St. Malachy's parish. It stopped just as the moment Father Tom was telling him: "You can go in and see her now." And he did.

His mother looked small and white in the big bed. All she had said was, "You've got to take care of him, Larry," and he knew she meant Joe. "He isn't bad—just unstable. He needs a guiding hand. He isn't like you are—or like your father was—steady, dependable. He never quite grew up. You must watch him. He's your responsibility now."

Joe had gone to see his mother, when they told him. He got there half an hour after she was dead.

The elevator jerked to a stop at the fourth floor. Larry stepped out. His gray eyes were flat and bitter. Larry the strong one, his brother's keeper.

"You sure did a hell of a job, pal," he said softly. He walked down the hall to a door marked:

CARNEY REGAN

And underneath in smaller letters:

Chief of Detectives

He pushed the door open, went inside.

Chief Regan was big, from the soles of his enormous feet to the top of his tub of a gray head. His chin said that he was tough. His eyes claimed that he was basically honest. A lot of years were reflected in his face.

Cunningham crossed the room and stood in front of the desk. He waited, saying nothing. After a while, Regan got through being busy and raised his eyes and said, "Seems as though Joey sort of threw a shoe."

"That's a way of putting it," Larry answered.

"Been around with him much lately?"

"Some. He's hard to catch up with."

Regan smiled swiftly. "Let's hope Nick Carozzi finds it that way."

Larry didn't answer. After a moment of thought, Regan went on.

"I've known you since you wore knee pants, Larry. I was around when you went on the cops. I remember shaking your hand."

Larry remembered too. His hand had been sore for a week afterward.

"Your dad was proud of that day."

Regan picked a pencil from the desk and began tapping the rubbered end on the glass. His dark eyes looked through the wall, out into the street, and beyond.

"A great guy, Mike Cunningham. I pounded beats with him, out back of the yards, in the old days. I was the first one to get to him the night some drunk slid a knife into his back. A copper to the finish, was Mike."

Larry's neck felt thick under his collar. "Did you call me up here to tell me that?"

Regan pondered for a moment. "Yeah—I guess I did, and I'm thinking that I'm glad Mike Cunningham's gone—that he isn't here to see this day."

"Is that all?"

"That's all—I guess."

Larry turned and recrossed the office. He opened the door.

"That," Regan called, and "something else; something I'm sure of. I think if your dad were here today, he'd bring in any killer he could lay his hands on—even if it happened to be his own son."

Larry closed the door and walked stiffly down the hall.

(It's brother versus brother in tomorrow's dramatic chapter of THE CASE OF THE BAD BROTHER, exclusively in The Nelson Daily News).

Margaret Too Tired to Dance

BAD EILSEN, Germany (AP)—Princess Margaret stayed until after 3 o'clock Thursday morning at the lavish British officers' dance in her honor, but fatigue and aching feet kept her off the floor most of the night.

The usually vivacious 23-year-old told her line-up of young and handsome partners she was tired and somewhat footsore after the strenuous round of official appearances and parties since she arrived Monday for an official visit to the West German government and a tour of British units.

Wednesday night's ball was a combined operation, given by the officers of the British navy, army and air force.

The Princess danced only five of the first 15 numbers and asked that the vigorous Scottish reels on the program be cancelled. She sat in the chimney lounge, chatting with the officers.

SUNLIGHT FATAL

STIRLING, Ont. (CP) — Jim Fitton, 23, of Coldwater, was killed Wednesday when his car crashed into a tree near here, 12 miles north of Belleville, and almost split in two. Police believe Fitton, who had drivan all night, was blinded by the rising sun as he drove uphill on a country road.

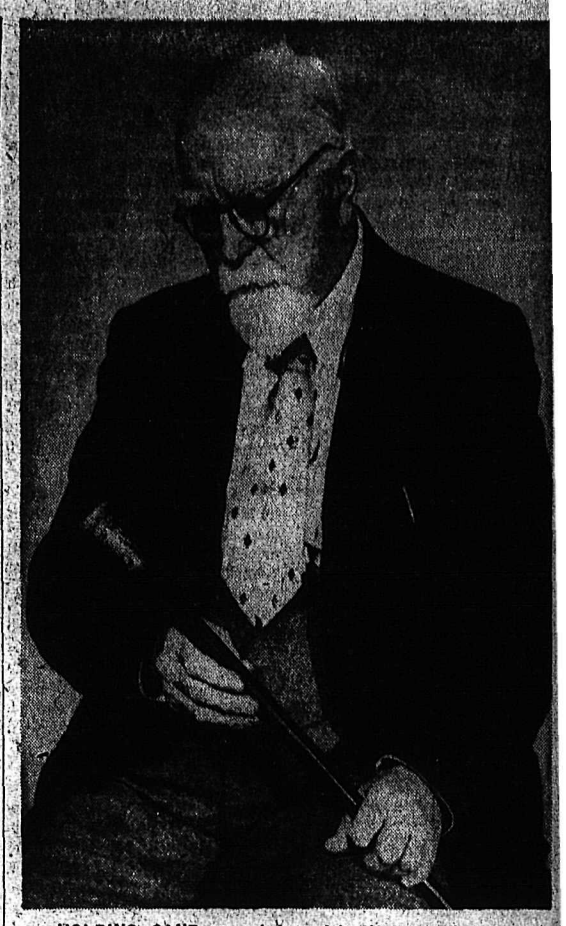

HOLDING CANE presented to John Houston, first mayor of Nelson, is R. G. Joy, historian of Nelson and District Oldtimers Association. The cane is to be sent to the provincial archives at Victoria. — Vogue photo.

From an Oldtimer's Notebook

By R. G. JOY

Historian, Nelson and District Oldtimers Association

Having some business that could not be done by phone the oldtimer went down town assisted by the cane, a gold-headed one that was presented to John Houston, the first mayor of Nelson.

The inscription on the gold may have come from the Poorman Mine or the Forty-nine Creek placer grounds. I showed it to many on my way. The first stopping place was the Imperial Bank and on entering I showed the clerks the cane that was presented to John Houston, the first mayor of Nelson, April 15, 1897.

"Yes," I said, 'Houston was also responsible for this building and a good job he made of it." Later the manager informed me that the bank had purchased the building a short time ago.

I well remember when the Bank of Montreal was being erected on the southwest corner of Kootenay and Baker Street. We oldtimers nudged one another saying, "The future of Nelson is assured when banks are built on Baker Street."

It was sometime before the bank received a tennant. The tenants on the first floor were Martin Reilly, dry goods merchant and J. A. Irving, one of Nelson's first councillors. By the way, James Madden, son of Thomas, another first councillor of Nelson, was there and was also interested. I might mention that Fred Starkey and company occupied the basement and his office is now a barber shop.

I wended my way to the post office and seeing three old timers occupying the seat, facing the northwest corner of Vernon and Baker, I joined them and soon we were talking of Kootenay sunshine and bounteous rains that cause the wonderful greenness of the trees around the court house, also we noticed the white marbel of the Lardeau shining through the interlacing boughs.

The block next to us is one of the most historic blocks of Nelson. The site of the court house was the site of Denny and Divine Store, the first store of Nelson. The late A. W. Busk also informed me that Nelson's first townsite map was drawn on wrapping paper from D and L store placed on a huge stump which was in front of the building.

"Why this mood Joy?" some will ask. Perhaps it was the ghost of John Houston, his bronze replica seemed to be more scowling than ever for I had his walking cane in my right hand most of the time. It is to be forwarded to the archives at Victoria. Let the monument rest with their memories, associated at this historic corner.

SMALLEST, LIGHTEST HEARING AID IN ZENITH HISTORY!

NEW tubeless 8-transistor Zenith "ROYAL-M"

Weighs about the same as a pocket lighter, and is hardly larger. Operates for 10¢ a week!

ONLY $100

...hose conditioning accessory at moderate extra cost.

EASY TIME-PAYMENT PLAN

Sold by OPTICAL PRESCRIPTION CO.

Phone 500 Associate Medical Bldg. 405 HENDRYX ST. NELSON, B.C.

Kit Tip

EVEN BEFORE the turn of the century, polar and other explorers found that boxes of light, non-rusting aluminum gave their precious first-aid equipment more protection from rough usage and rough weather.

Manufacturers took the tip. Today, especially in factories where industrial processes create humid or corrosive conditions, aluminum boxes are used to keep first-aid kits in good shape.

In fact, aluminum is now popular for boxes to hold everything from tools to trout flies. And for countless other containers that must stay clean, bright, free from rust. Aluminum Company of Canada, Ltd. (Alcan).

Secret Sessions Held In London . . .

Delegates From 14 Nations Meet to Discuss Convertibility Problems

By ADRIAN BALL

LONDON (Reuters) — The first "full-dress" discussion of currency convertibility problems between ministers and financial experts of the United States and the main European countries opened here Thursday.

Delegates from 14 countries began a two-day conference arranged by the Organization for European Economic Co-operation.

Their task is to consider what might happen if any European countries decide to make their currencies convertible—that is, able to be exchanged freely for any other currency instead of strictly controlled by government regulations.

CANADIAN LEADER

The Canadian delegation is led by Dana Wilgress, Canada's permanent representative to the North Atlantic Treaty Organization in Paris.

Other members of the Canadian delegation are F. G. Hooton, from Wilgress' staff in Paris, and J. F. Grandy, second secretary at Canada House, London.

Finance ministers and economic experts are giving their views on the impact that wider currency convertibility would have on European and world trade and financial relations.

The meeting is in secret, under the chairmanship of Richard A. Butler, Britain's treasury chief.

The first decision of the conference was to hold all its sessions in secret and to issue a public statement Thursday night. Delegates were urged to maintain strict silence about the progress of the talks.

The conference is not empowered to make decisions. Its duty is to discuss convertibility and to report back to the OEEC by Nov. 1.

The seniority of the ministers taking part and the size of the delegations indicate that all the countries concerned attach great significance to the two-day session.

American and Canadian delegations are here by special invitation.

U. S. Money-Flow Boosted, Canada

OTTAWA (CP) — United States firms and individuals boosted their capital investment in Canada by more than $600,000,000 in 1953, bringing their total holdings to a record $8,600,000.

The flow of U.S. money into Canadian business and industry was a major part of a heavy influx of long-term capital investments which more than offset a $439,000,000 deficit on current international transactions.

They'll Do It Every Time — By Jimmy Hatlo

PHONE 144 FOR CLASSIFIED

Say "When" with . . . DOMINION TEN CANADIAN WHISKY

This advertisement is not published or displayed by the Liquor Control Board or by the Government of British Columbia.

"It Pays To Buy Quality"
WOMEN'S HUSKIES
In smart Summer colors. Soft, squashy glove leather. Hand-laced with flexible soles, wedge heels.
COLORS
RED, WHITE, BEIGE
Sizes 4 to 9
$4.25 to $6.25
R. ANDREW
& COMPANY
LEADERS IN FOOTFASHION
Established 1902

PHOTOGRAPHIC SURVEY
In 1886 a new method of surveying — by photography — was introduced by government surveyors in the Rocky Mountains.

How Christian Science Heals
"BREAKING THE SHELL OF LONELINESS"
CKLN, 1240 kc Friday, 6:15 p.m.

Altar Bound?
★ WEDDING GOWNS
★ BRIDESMAID DRESSES
★ FORMALS
Matching Accessories for the Bridal Party
ARTHUR'S
BRIDAL SALON
Kuhn Bldg. Spokane

Married recently in Kimberley, Mr. and Mrs. Albert Edward Inman are residing in Fort William, Ont., after a honeymoon in Niagara Falls. Bride is the former Esther Barbara Pearl Rollheiser, daughter of Mr. and Mrs. J. J. Rollheiser of Kimberley. Groom is the son of Mr. and Mrs. W. A. Inman of Fort William, Ont.
—Wormington photo.

Kids Pick First Cherries . . .

Foaming Bonnington Falls Forms Backdrop for Bonspielers' Tea

Green lawns and the roar of Bonnington Falls formed the background for a Mid-Summer Bonspiel tea at the city power plant Thursday afternoon.

Fifty-four guests including such people as Mrs. Irma Taylor from as far away as Portage, Wisc., Mrs. J. E. Purdie from Brandon, Manitoba and Mrs. Allan Grigg of Moose Jaw, attended the tea at the home of Mr. and Mrs. R. Greyson.

Guests, who travelled in a car-convoy from Nelson to the power plant, were left breathless by a Bonnington Falls turned to froth as it plunged past the power house in full flood.

SPECIAL CHARM

The falls held a special charm for a Regina women's rink and they wanted to see it from higher up. So, guided by Mr. Greyson, Mrs. Kathy Stables, skip, Mrs. R. W. Johnson, third and Mrs. L. S. Berry, second, climbed a steep foot path to look down on the falls. "My lead isn't so energetic," Mrs. Stables explained.

Two teenagers, here with their parents, Darlene Hansen, 14, from Bentley, Alta., and Emily Lawton, 13, from Edmonton, also climbed the bluff to get a better look at the falls.

But probably the ones that got the biggest bang out of the visit were three youngsters, all from Calgary.

FIRST CHERRIES

Two of them at least, the young son and daughter of Mrs. G. Coutts, had never seen a cherry on a tree, let alone picked one.

They asked Mrs. Greyson, "Could we pick a cherry?" from the tree on the lawn where tea was served.

On the way home the little lad proudly told his mom, "I picked six," then added regretfully, ". . . but I had to throw one away."

The bang they got was likely followed by a stomach ache last night. For the cherries weren't ripe.

During the tea 54 guests signed a guest book. However, hostesses, by the cups and saucers, estimated about 80 attended the tea, second to be held at the Greyson home for Summer Bonspielers. In 1946 they held a similar tea.

Assisting Mrs. Greyson were Mrs. N. C. Stibbs, Mrs. A. T. Richards, Mrs. Reeve C. W. Harper, Mrs. W. R. McDonald, Mrs. Bush, Mrs. Christensen, Mrs. Hawkins and two young girls.

Give the Children a
COOL POOL

Cool, comfortable and safe for the children
36" to 68" Diameter
PRICED FROM
$3.49 to $19.95
Freeman's

CLASSIFIED ADS GET RESULTS | PHONE 144 FOR CLASSIFIED

Mary Jane Kleef Weds In Alberta Ceremony

LETHBRIDGE — Tall tapers gleamed at the early afternoon wedding recently in St. Augustine's Anglican Church, when Mary Jane Kleef, daughter of Mrs. V. M. Kleef of Nelson, B. C., exchanged marriage vows with William Orich, son of Mrs. N. Bereznicki of Brocket, and Mr. H. Orich of the city. Rev. Canon L. L. Grant officiated at the ceremony, when Bruce G. Barrow was organist, accompanying Mrs. Ann Burchak, soloist.

George Kleef of Nelson gave his sister in marriage. The bride's floor length gown was of nylon net over satin with lace inserts. A nylon net and lace tiara to match her gown held her floor-length veil which was carried by the groom's niece, Angelina Clements, who wore a pink frock with matching headdress and nosegay of spring flowers. The bridal bouquet was of red carnations.

Attending the bride were Helen Mukanik, Victoria Orich, Margaret Kleef and Joyce Golia. They wore pastel-shaded floor-length gowns with matching headdresses and carried colonial bouquets in harmonizing shades.

Groomsmen were Victor Clements, Frank Bodie, Laurence Golia, and Jim Hall, while ushering the guests were William Golia and Kenney Golia.

A reception honoring the newlyweds was held in the Rainbow Hall. The bride's mother wore a grey ensemble, and the groom's mother chose wine. Both wore corsages of white carnations.

Victor Clements proposed the toast to the bride. Reception assistants were Mrs. Lena Clements, Rose Sawchuk, Mrs. Boychuk, Ino Orich and Mrs. L. Orich.

The young couple will make their home in the city.

Guests attended the wedding from Trail, Nelson, Coutts, Grassy Lake, Brocket, Fort Macleod, Iron Springs, Stirling and Legend.

ROSE FESTIVAL PRINCESS DAUGHTER OF FORMER G. FORKS RESIDENTS

GRAND FORKS — Occasioning wide interest around Portland each June is the Rose Bowl Festival, and this year the interest was widened to Grand Forks with the entry of Miss Barbara Manly as a princess in the Royal Court.

Barbara, who was born in the Philippines, is the only daughter of Mr. and Mrs. Lloyd Manly of Portland, formerly of and well-known in Grand Forks. Mrs. Manly is the former Miss Alice Davis, daughter of the late Jeff Davis, and Mrs. Davis, now of Vancouver. Don Manly and Glenn Manly, both of Grand Forks, are Miss Manly's cousins. Her paternal grandparents were the late Mr. and Mrs. Joe L. Manly of Grand Forks.

Pages of the "Oregon Journal" and "Oregonian" were devoted to the festival and Miss Manly's beauty was widely acclaimed and proven by the many pictures they featured. Described as a "slim 5 foot five porcelain-skinned brunette with sparkling brown eyes, the 18-year-old is an honor roll student of Jefferson High School which she represented.

This fall she enrolls at the University of Oregon in liberal arts, using the scholarship which was a part of her prize in being selected princess.

Honor Bride-Elect At Many Parties At Grand Forks

GRAND FORKS—Popular bride-elect of this Saturday, Miss Doreen Coleman has been honored by her friends on several occasions prior to her marriage to Jack Onions.

Mrs. R. A. Lawson and her daughter, Shirley, who will be a bridesmaid at the wedding, entertained a score of friends who gathered to present Miss Coleman with a beautiful tri-lite lamp. Games were played and refreshments served at the close of the evening.

The previous night, ladies of the Canadian Legion Auxiliary held a shower at the home of Mrs. P. A. Peterson. Mrs. John Hughes on behalf of the members, made presentations of an electric clock and two planters, one with a cactus and the other with ivy, and gave the congratulations and best wishes from the group of which Miss Coleman is a member.

Norma Wright and Lanny Ogloff, dressed in bride and groom costume, carried in the presents in a large gaily decorated hat-box at a miscellaneous shower held at the home of Mrs. Robert Ferguson.

Wives of Public Works personnel were at another party held at the home of Mrs. Percy Henderson. Gifts were wheeled in by a miniature "Caterpillar" resembling in style one which the groom-to-be operates as an employee of the Public Works department. Behind it was attached a decorated wagon brimful with gifts.

Banner Rebekah Lodge members also presented Miss Coleman with a coffee percolator following the regular meeting.

Miss Coleman will have Miss Dorothy Bay of Nelson as her maid-of-honor, Shirley Lawson of Grand Forks, Patricia Edwards of Rossland, and Margaret Biner of Vancouver as bridesmaids, and little Jennifer Allen of Trail as flower girl at her wedding.

Two Ceremonies For Forks Couple

GRAND FORKS — Only one letter was changed in her name by Saturday's bride, Miss Nellie Simenoff of Grand Forks when she wed William Semenoff of Vancouver, formerly of Grand Forks.

Of interest to their many friends and the Russian community where they are well known was the marriage uniting the twin daughter of Mr. and Mrs. Tony Simenoff of Grand Forks and the second son of Mr. and Mrs. Peter G. Semenoff of West Grand Forks.

The wedding followed closely the Russian custom with two ceremonies followed by banquets forming the day-long celebration. At 11 o'clock relatives witnessed the nuptial ceremony at the bride's home. The parents gave their children in marriage while the young couple repeated vows and pledges of love and climaxed with the placing of the wedding ring on the bride's finger by the groom. Placed before them were the Doukhobor symbols of life, the traditional bread, water and salt.

This ceremony was repeated in the evening at the home of the groom's parents with 300 guests joining in the reception.

A three-tiered wedding cake centred the bride's table at both receptions.

The dainty bride was lovely in a two-piece frock of white nylon lace on which gold threads tracing a delicate design were intensified when worn over white satin. In semi-Russian fashion, the jacket had a peplum and full, long sleeves and the skirt was waltz-length. A beautiful corsage of gardenias adorned her outfit, and a white shawl with exquisite embroidery and lace was worn on her head.

Miss Eleanor Semenoff, sister of the groom from Mission City, B.C., was bridesmaid. Her gown resembling the bride's was in white sheer created over blue satin. She wore an embroidered shawl and a pretty corsage was pinned to her dress.

Best man was Jack Popoff of Grand Forks.

The happy couple are spending a week in Grand Forks before proceeding on to Dawson Creek and other northern points where they plan to spend their honeymoon.

They will settle in Vancouver.

Nelson Social

HOLIDAYERS . . . Mr. and Mrs. Bud Kenzie and family, formerly of Nelson, have returned to Calgary after spending their holidays at the home of Mr. and Mrs. Dave Wade at Locheport Lodge on the North Shore.

• • •

WEEK'S VISIT . . . Mrs. T. D. Birrell of Kimberley is spending the week visiting her father, Dave Wade, North Shore.

ACTORS' EQUITY TO OPEN TORONTO OFFICE

NEW YORK (CP) — A campaign to organize the Canadian legitimate theatre will be jointly undertaken by the Actors Equity Association and the Canadian Council of Authors and Artists, it was announced Wednesday.

Angus Duncan, executive secretary of Equity, said the American Actors Union will establish a branch office at the Toronto headquarters of the Association of Canadian Television and Radio Artists, a Canadian council affiliate.

The joint venture will be directed towards the establishment of a separate working union of stage actors that will seek standard contracts, wages and working conditions in the Canadian theatre.

Needlecraft by Laura Wheeler

THRIFTY NIFTIES!

Use remnants of seersucker, nylon, or cotton for play-tops and pants. For boys and girls! Make them now for all summer.

Pattern 705; in sizes for 6-month, 1-year, 18-month babies. Tissue pattern; embroidery transfer. State size.

Send TWENTY-FIVE CENTS in coins (stamps cannot be accepted) for this pattern to Nelson Daily News, Needlecraft Dept., Nelson, B. C. Print plainly PATTERN NUMBER, your NAME and ADDRESS.

Don't miss our Laura Wheeler 1954 Needlecraft Catalog! 79 embroidery, crochet, color-transfer and embroidery patterns to send for—plus 4 complete patterns printed in book. Send 25 cents for your copy today! Ideas for gifts, bazaar sellers, fashions.

start the day right..
DELNOR
..fresh frozen Orange Juice

PACIFIC gives you
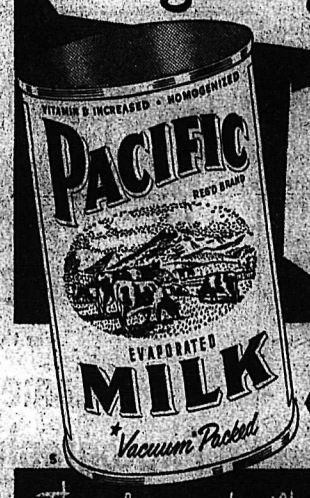

SWEETER, FRESHER FLAVOR
GOLDEN LINED
VACUUM SEALED CAN
The only canned milk processed in B.C.

The Best-Tasting, Best-Selling Sardines from NORWAY!
Buy a goodly supply NOW for all occasions!

Perfect for a Picnic!
• Only finest-quality, selected Brislings are accepted by King Oscar ...rich, succulent, firm yet tender whole sardines, zesty as the sea itself.
• Packed in purest olive oil.
• Hearty, protein-packed nourishment in every tasty morsel.
KING OSCAR SARDINES
go swimmingly with:
salads • crackers • cheese • and in sandwiches!

Look! Just one...not a handful!
WITH KLEENEX

22c BOX OF 200's
2 for 43c
Nelson Pharmacy
433 JOSEPHINE ST. PHONE 1203

Save $$ with this LOW PRICED
FAIRBANKS MORSE
Gibson
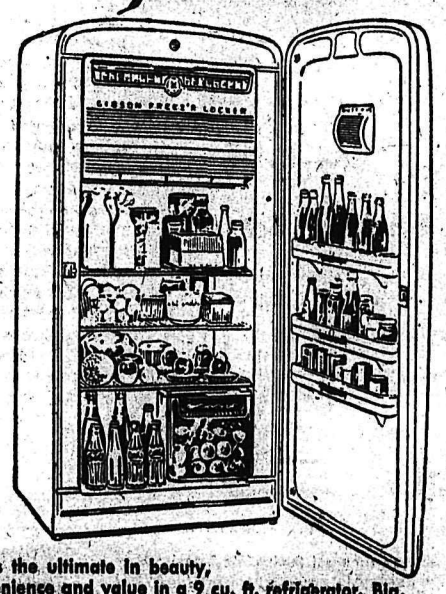
Model FM-944
9 cu. ft.
Only
$329
Here's the ultimate in beauty, convenience and value in a 9 cu. ft. refrigerator. Big, full-width, 45 lb. Freez'r Locker, Chill'r Locker, Swing'r Crisp'r, Butt'ry and Door Racks. Interior beautifully styled with attractive Cameo Cream.
BENNETTS LTD.
MACHINE SHOP
324 Vernon St. Phone 593

PHONE 1707 for
Free Delivery
Over $5.00
Anywhere in the City
A Full Line
Of Groceries, Fruits, Vegetables, Fresh and Cooked Meats
The Same Day Ensure Delivery By Calling Before Noon
Bickerton's Store
Corner of Cedar and Observatory

SADDLE OXFORDS
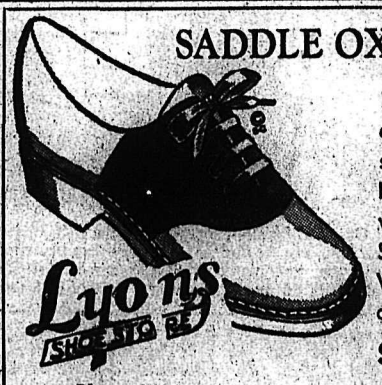
Hard wearing composition soles and heels. Blue and white only. Sizes 4-10. Widths A and C.
$4.95
$6.95
Lyons Shoe Repair
Phone 1114
411 Baker St.

SPECIAL!
RS-43
Electric Range
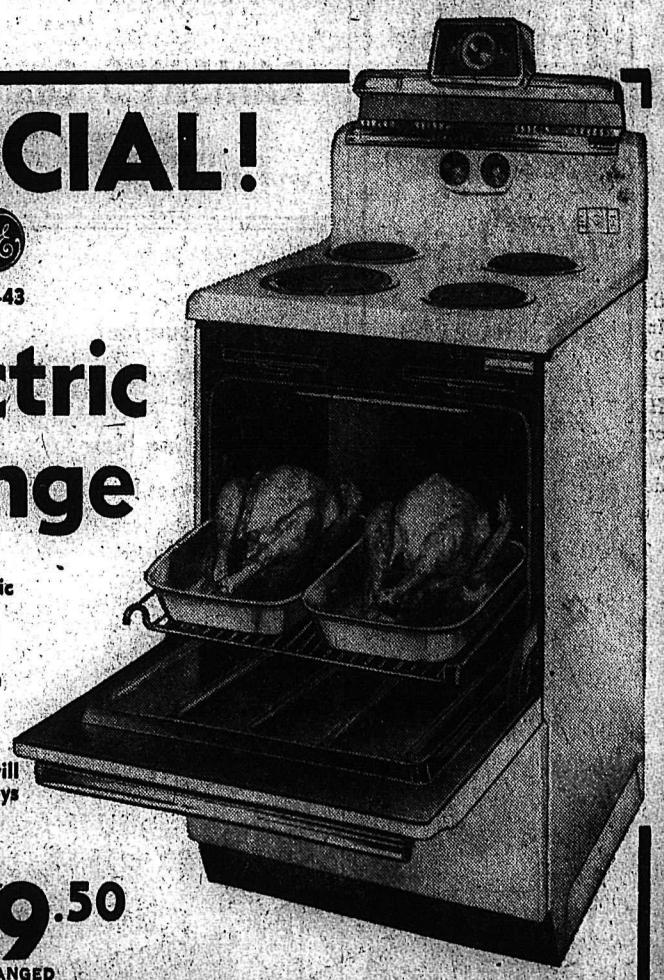
★ Fully automatic
★ Push button control
★ Warming oven
★ 4 cooking elements
★ Large oven (will hold two turkeys as illustrated).
$289.50
TERMS ARRANGED
NELSON ELECTRIC CO. LTD.
GENERAL ELECTRIC
AUTHORIZED DEALER
574 Baker St. Phone 260

Says He Aimed To Commandeer Plane . . .

Bullet Fired In Cabin by Gunman Narrowly Misses TCA Stewardess

VANCOUVER (CP)—Isabel Abraham, 24-year-old Trans-Canada Airlines stewardess, thinks it was "funny" she didn't faint when a gunman fired two shots at her while trying to commandeer a TCA plane in Seattle.

The Vancouver stewardess said she was in the plane's washroom when a husky 21-year-old farmhand, identified as Edmund Andrew (Eddie) Marmur of Tacoma, Wash., boarded the Vancouver-bound plane.

"I had just come out to the plane about 10 minutes before the flight was called," Miss Abraham said on her arrival here, two hours behind schedule.

"There weren't supposed to be any passengers aboard yet so I came out to see who it was.

"He was sitting in a front seat. He mumbled something about going to Canada and when I got up beside him he pulled the gun and told me to sit down.

IT'S FUNNY

"I ran out of the aircraft and he fired two shots after me. It's funny I didn't faint, but I guess you don't faint at a time like that."

In a signed statement, Marmur said he planned to commandeer the plane to Africa because he always "wanted to live in the jungle."

Marmur's first shot ripped through the plane's fuselage about half-way along the passenger compartment and narrowly missed first officer J. R. Davidson of Vancouver, who was approaching the plane on the apron at the Seattle-Tacoma international airport.

"I heard the first shot as I walked to the plane," Davidson said. "I didn't know what it was. When I got to the ramp, the stewardess tore out past me—she didn't even say hello!

"The second shot was fired just as she came through the door."

ORDERED OUT

After police were summoned Marmur was ordered to throw out his gun and leave the plane.

Commenting on this stage of the incident, Capt. Al Dodd of Vancouver said Marmur threw the gun at a policeman's face but missed. it hit the ground," Dodd said. "He it hit the ground," Dod dsaid. "He had a full clip in it. It was really murderous."

In his statement to police, Marmur contended he did not intend to hit Miss Abraham.

He said he bought the pistol in Tacoma and took a bus to the airport.

After airport authorities had inspected the plane, the holes in the fuselage were taped up and the aircraft continued its flight to Vancouver and Victoria.

TV Crime Themes Spoil Children

LOS ANGELES (AP)—The U. S. National Association for Better Radio and Television reported that crime themes have become more and more dominant this year than ever before in U. S. television programs for children.

"Murder, torture, sadism, morbid-suspense and other fear and tension-inducing elements are saturating children's minds and physical senses to a degree never before experienced by any generation," the association said in its fourth annual report on children's radio and television programs.

"Television, more than any other medium, is responsible for this crime deluge.

"Programs which use crime as their basic story theme have always dominated children's TV programming, but at first these crime programs were mostly inherited from the theatrical film industry.

IN GREATER VOLUME

Today, crime programs for children are being produced specifically for television in a volume approximately four times greater than in 1951.

"During the period of our 1954 survey, 29 children's crime programs (20 different series) produced on film for TV were being televised each week by the seven stations in Los Angeles. In 1951 there were five such series; in 1952 there were nine; and in 1953 there were 15. This crime programming is preserved on film for distribution and redistribution throughout the United States and other countries."

Granville Bridge Opened To Traffic

VANCOUVER (CP) — The new Granville bridge will be opened to all traffic this morning, city engineer J. C. Oliver announced Thursday. Opening will be made possible by completion of the main approaches to the $16,000,000 span.

LONG BALLOON JOURNEY

PETER, England (CP) — A toy balloon released in this Buckinghamshire village was found at Chemnitz, East Germany, nearly 600 miles away.

Calgary and Coast Guests At Palace

LONDON (CP)—The Queen today held the first of two Commonwealth garden parties and 8000 guests swarmed over the lawns of Buckingham Palace to view the Royal Family.

Among the guests were 250 debutantes, including 26 Canadian girls who a hour earlier had been formally presented to the Queen in the gilt and red plush ballroom of the palace.

Guests attending the garden party included service personnel stationed in the United Kingdom, pianists Harry and Margaret Heap of Winnipeg, Mr. and Mrs. G. H. Goodenham of Calgary and Aubrey Henson of Victoria.

Open Trial of Wilbert Coffin

PERCE, Que. (CP) — The tiny courtroom in this picturesque summer resort town was crowded to overflowing Thursday when Wilbert Coffin appeared to be formally tried for the murder of three Pennsylvania bear hunters.

Much of the place in the court was taken by 150 men summoned for possible jury duty.

Crown prosecutor George A. Blanchard read the murder charge after a burly provincial police officer led Coffin to the prisoner's dock. The 43-year-old prospector and jack-of-all trades wore a grey tweed sports jacket, neat blue shirt and a brown tie.

Coffin was charged specifically with the murder of 17-year-old Robert Lindsay of Holidaysburg, Pa. His 45-year-old father, Eugene Lindsey and Albert Claar, 20, also died on the bear-hunting trip into the Gaspe wilds a year ago.

CAUTIONS PRESSMEN

Judge Gerard Lacroix cautioned newspapermen against making "a show" of the case. He repeated instructions delivered at a press conference.

He also exempted 35 men from jury duty and criticized them for their "lack of responsibility as citizens." Most said the trial, expected to last three to six weeks, would wreck their fishing businesses. Others were farmers or storekeepers who could not find replacements.

Disclosures Disturb Aussie Judge . . .

Petrov Admits Russia Regarded O'Sullivan as Unfruitful Soil

MELBOURNE (Reuters) — An Australian judge told a spy probe hearing Thursday it is "disturbing" that three members of the Australian Labor party leaders' staff were mentioned in a Communist-inspired document as sources of information.

Justice William Owen, chairman of the royal commission on espionage, was speaking of "document J," stated to contain military information and libels on about 60 Australians.

Nothing in the document reflects upon Dr. Herbert Evatt, leader of the federal Labor opposition party, the judge said.

"What is disturbing is that three members of his staff are mentioned as sources of information, some of it confidential."

Only one of these, Fergan O'Sullivan, was named in the inquiry. O'Sulivan, aged about 27 and an Australian newspaper man, is a former press secretary to Evatt.

Owen said the author of "document J" had mentioned other sources of information including another of Evatt's secretaries who holds a high position in political life.

PHOTOGRAPH IN FILES

A third member of Evatt's staff was mentioned as having his photograph in security files.

Letters revealed at Thursday's hearing alleged that Moscow ordered O'Sullivan to be "drawn gradually into our work."

Vladimir Petrov, former third secretary at the Russian embassy and star witness at the current probe—his desertion and request for political asylum touched off the probe—reported that O'Sullivan had proved "unfruitful soil"

Petrov, who gave the letters to Australian security men, agreed with the newspaper man's counsel that another document, "document H", which O'Sullivan admits having written, was the only result of the Russian effort to cultivate him

Petrov said he had stopped trying to cultivate. O'Sulilvan before he became press secretary to Evatt.

CLASSIFIED ADS GET RESULTS

Patient's Death Due To "Misadventure"

VANCOUVER (CP) — Coroner's jury ruled that the death of James C. Bocket, 84, was due to "misadventure."

The man died in St. Paul's Hospital following administration of pontocaine, used to prepare the throat for bronchogram examination.

The jury was told that the man was probably "over-sensitive" to the drug, and attached no blame to the hospital or staff.

Buy, Sell, Trade the Classified Way

Secret Wedding For A. R. Mosher

OTTAWA (CP)—A. R. Mosher, 73-year-old president of the 375,000-member Canadian Congress of Labor, has signed another contract.

He returned to his office Thursday after a holiday which he announced had been a honeymoon. A widower of six years, he married Pearl Hull, 42, an assistant housekeeper at the Chateau Laurier hotel, nine days ago.

He and his bride returned to Ottawa Wednesday from a honeymoon to Cleveland and Lake Bernard, Que.

They were wed secretly in Ottawa in the private chapel at St. Joseph's Roman Catholic Church by the Rev. Ernest Connolly.

The vigorous CCL president has four married children—two boys and two girls—and five grandchildren.

MOSCOW (Reuters) — Maj.-Gen Sahib Singh Sokhey, vice-chairman of the All-India Peace Council, received a Stalin Peace Prize award in the Kremlin from D. V. Skobeltsyn ,chairman of the committee.

WORLD Premiere

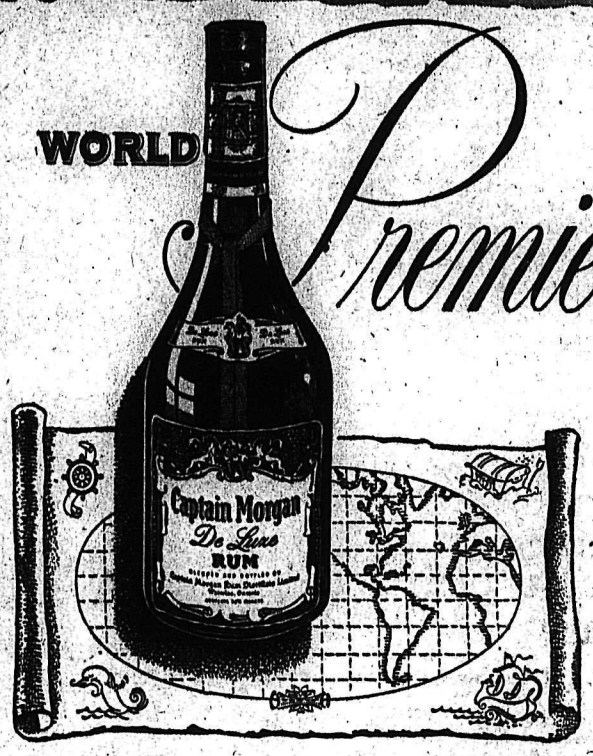

Captain Morgan *De Luxe* Rum, the result of more than a score of years of preparation, is proudly introduced in British Columbia, Canada's most discriminating market for rum.

Captain Morgan *De Luxe* owes its distinctive character and superb quality to careful selection from a storehouse of the world's finest rums.

These have been brought together by master blenders in a liqueur rum of an excellence unequalled anywhere.

Captain Morgan *De Luxe* Rum, available now in limited supply, at a premium price.

As a liqueur

In tall drinks

In cocktails

Captain Morgan *De Luxe* RUM

THIS ADVERTISEMENT IS NOT PUBLISHED OR DISPLAYED BY THE LIQUOR CONTROL BOARD OR BY THE GOVERNMENT OF BRITISH COLUMBIA.

NATIONALLY ADVERTISED

Bridal Bell DIAMOND RINGS

Styled years ahead

Crafted with the skill of centuries

Priced for unsurpassed Value

BOTH ONLY $115.

Choose with confidence from . . .

COLLINSON'S JEWELERY

Nelson's Diamond Headquarters

551 Baker St.

HEADQUARTERS

for the Camera Fan!

For the Finest in

Cameras and Photographic Equipment

COME IN AND SEE US

We Will Be Pleased To Help You Solve Your Photo Problems

Make

RAMSAY'S Camera Shop

Your Camera Headquarters

"PHOTOGRAPHY IS OUR BUSINESS"

497 BAKER ST. PHONE 106

This week

Alberta's Cooking Experts suggest

QUICK tasty frankfurts

for tasty meals snacks & picnics

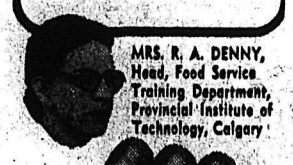

MRS. R. A. DENNY, Head, Food Service Training Department, Provincial Institute of Technology, Calgary

For meatime pleasure with more time for leisure-serve...

Union

TABLE-READY MEATS!

More than 21 Varieties

INCLUDING: Cooked Ham, Macaroni & Cheese Loaf; Pressed Pork & Ham Loaf; Meat & Vegetable Loaf; Bologna.

New Summer Straws!

Flattering New Styles!

Summer finds you looking cooly poised under a shadowy brim . . . or looking your loveliest in a tiny, lacy straw.

Cool, Airy

Straws

Reg. $3.95 to $13.95

Sale $2.50 to $8.00

Choose Now From Our Fashionable, Fast Going Stocks

Fashion First

DISTINCTIVE LADIES WEARING APPAREL

You too, will 'Double-Take' when you see this miracle...

PHILCO 2 WAY DOOR!

GOLDEN AUTOMATIC REFRIGERATOR with the

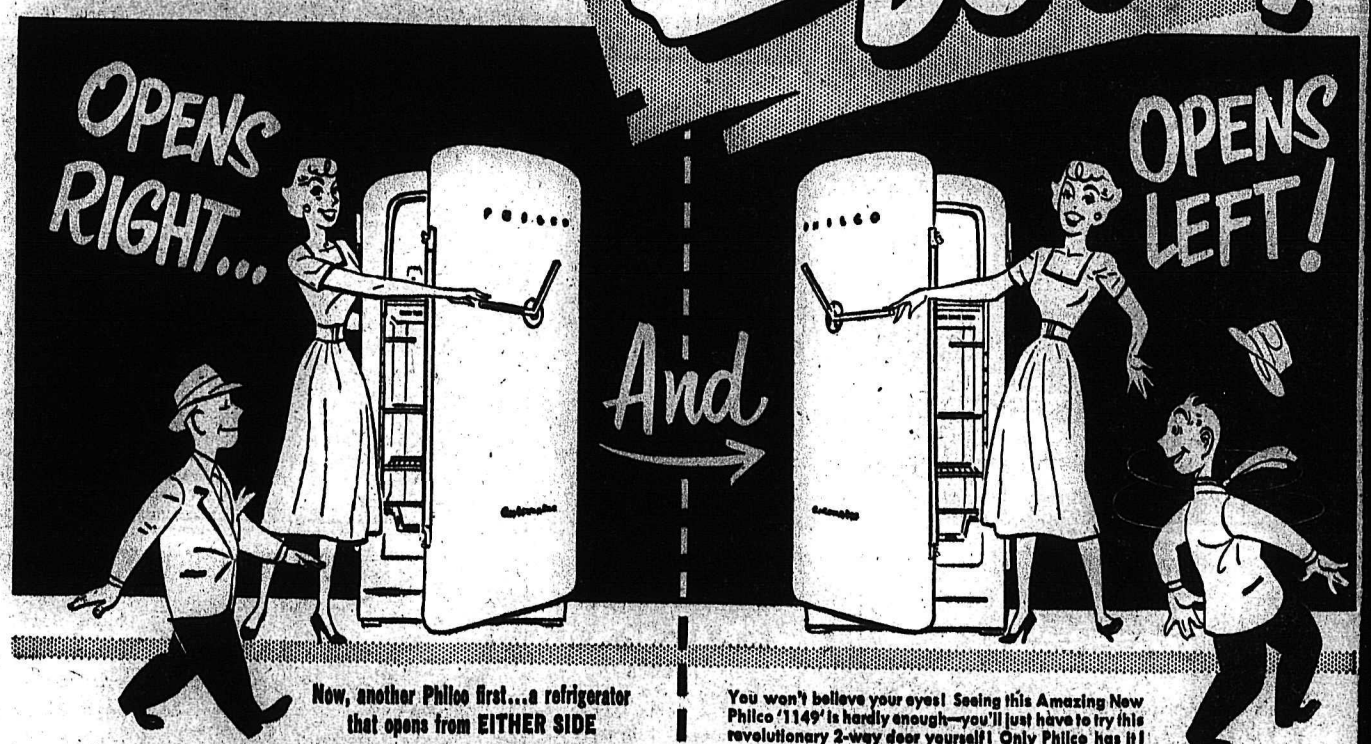

Now, another Philco first...a refrigerator that opens from EITHER SIDE

Yes! Once and for all—the problem of the right or left hand door has been solved. For the first time in history, here is a refrigerator that opens the way you want, every time. Saves hundreds of steps a day! And this is just one of 12 new models with a host of exclusive Philco features.

You won't believe your eyes! Seeing this Amazing New Philco '1149' is hardly enough—you'll just have to try this revolutionary 2-way door yourself! Only Philco has it!

WHOLESALE APPLIANCES LIMITED

8401 Fraser St. Vancouver, B.C.

"Exclusive Philco Distributors for B.C."

JEFFERY RADIO & APPLIANCES

446 Ward Street Nelson, B.C. Phone 130

Draw Room Team Has the Answers; Strandberg Rink Makes Real Hit

By LEN WALKER

Unlike in past years we have yet to see the children of the curlers sitting around the table in the club room coloring in their books while feeding their faces with fresh fruit.

There are still many children seen around the curling rink as they press their little faces up to the glass to watch dad do his stuff. Apparently the youngsters are becoming more interested in the game.

It seems that not a day goes past without someone meeting up with an old pal or buddy.

Latest to report was Mrs. A. J. Hesse who Thursday morning came up against Mrs. Lawrence of Wilcox, Sask. Both went to school together many years ago back on the prairie.

Mrs. Hesse is playing with Mrs. Thomas McGovern and if anyone thinks that these ladies aren't curling take a look at their showing to date. In three games they have won two and dropped one with every game seeing only one point difference at the conclusion.

Draw Secretary Dorothy Wallace had her work cut out for her Thursday afternoon. With three women's rinks tied in section D a draw for a bye had to be arranged. This is only one problem of hundreds that both Dorothy and her mother Mrs. T. A. Wallace have to contend with during a 'spiel of this sort.

You would almost think the draw room was an information booth in Grand Central Station. On the average of one every five minutes someone drops in to ask a question. The questions vary from asking about accommodations to "when do we play our next game?"

THEY'VE GOT THE ANSWERS

In between people dropping in and out the phone rings steadily with inquiries regarding fruit, is so and so here this year, and what rink are they playing with?

Through the whole hub bub of activity the workers in the draw room never fail to come up with the answer. Visitors comment they have never seen such patient people and people are ready to be so helpful.

Earl (Mr. Curling) Hunt almost accomplished the big things for curlers Wednesday night while curling against Gordon Moir of Salmo. On the third end and behind by six points the Hunt rink came up with a seven-ender, yet went on to drop the game by a 16-9 score.

Several times in other 'spiels Hunt has been on a rink which has accomplished seven and eight-enders. Once while curling with Art Ronmark of Nelson they hit the jack pot with an eight-ender and another time he was on the losing end of a seven-ender registered by Slim Kraft of Nelson.

The honor, if you can call it that, of being the first rink out of the 'spiel went to the H. Miller rink of Regina and it was none other than the president of the Nelson Curling Club, Dave Cathcart who did the trick.

When a rink is called for the first draw in the morning often, faces darken a little as they give thought to getting up so early. Yet one lady on the Lawrance rink confronted with the idea of such an early draw stated "we are staying seven miles up the lake and the other morning we were up at five-thirty. I didn't mind for the weather in Nelson at that time in the morning is great."

Vi Bush tells a story of how a skip can save the day for her rink.

While curling in a morning game the McGovern rink found themselves in a spot. The W. O. Spence rink from Chauvin were laying five. With a perfect draw to the button Mrs. McGovern did them out of their five and gave her own rink the point which at that time in the eighth gave the McGovern rink a slight edge.

Although the lead was cut in the ninth the Nelson rink came up with the one big point in the final to take the game.

The flying jet rink from Claresholm made up of air force lads are finding the altitude in the curling rink slightly different than that of the air above Claresholm. They have played four games, breaking even.

Another person, Dick Forman of Ainsworth also found the temperature in the rink not to his liking. While playing for Charlie Mitchell of Vancouver against A. G. Backstrom of St. Paul in the semi-final of the summer championship he developed a nose bleed that took some time to stop.

SALMO SUPPORTERS

Salmo curling fans came into Nelson in full force Thursday to help cheer their favorites, the Pat Strandberg rink to victory.

The Strandberg rink will go away from this 'spiel well remembered by all who have either met them in competition or who have witnessed their play. They have shown everyone that they are a great gang of competitors who will be known as sportsmen.

Throughout the years this rink, which a short time ago was comprised of high school lads, has been led by Pat Strandberg, a quiet spoken fellow who is a firm believer in the adage "may the best team win." When his own rink takes a defeat they take it gracefully.

Thursday I talked with curlers who were defeated by the rink from Salmo. Not one had anything but praise for both the skip and his mates.

The Harlem Ghosts fastball game Wednesday was a great sight. If you think they were funny on the ball field you should have seen them on the ice lanes. They went through antics that had everyone in stitches. They are a great gang of performers and I'm sure visitors will leave Nelson with their performance remaining one of the highlight memories of the week.

UNSCHEDULED BATTLE in the Mid-Summer Bonspiel was that between Celgar Development Ltd. representatives and City of Nelson. Smiling here (before the game that is) from left, are Ald. T. H. Bourque, Ian Barclay, Vancouver; Mayor Joseph Kary, J. W. Johnston, Revelstoke; J. A. Maber, W. Davis, Castlegar; W. T. Waldie, Castlegar; R. D. Hickey. Accounts vary, but the consensus is that the city curlers took the game. —Daily News photo.

U.S. Holds 3-0 Lead in Series

PORT OF SPAIN, Trinidad (AP) —The United States won its first round match in the North American zone Davis Cup tennis competition Thursday when Straight Clark of Pasadena, Calif., and Hal Burrows of Charlottesville, Va., defeated the British West Indies team of Harold Nothnagel and Ralph Legal 6-0, 6-1, 6-3.

The victory gave the U.S. a 3-0 lead in the best-of-five series. Clark and Hamilton Richardson of Baton Rouge, La., won the opening singles matches Wednesday.

TIMMINS, Ont. (CP) — A large bear was reported frightened into the bush when children screamed. Hector Brousseau, dog catcher, warned parents to keep their children away from the south edge of town.

Bonspiel Results

WORLD CHAMPIONSHIP

Semi-Finals:

C. Mitchell, Vancouver 7, A. G. Backstrom, St. Paul 8.

R. E. Fath, Champion 8, P. Strandberg, Salmo 3.

KOOTENAY CHALLENGE

Fourth Round:

J. J. Cairns, Mirror, Alta. 12, E. Avery, Salmo 5.

R. M Patriquin, Calgary 8, J. E. Purdie, Brandon 9.

P. McLafferty, Moose Jaw 3, W. E. VanBuskirk, New Westminster 13.

J. Leeming, Nelson 7, E. G. Callbeck, Calgary 3.

A. Hanson, Bentley, Alta. 9, T. A. Wallace, Nelson 5.

J. Taylor, Portage, Wisc. 12, E. B. Olson, Edmonton 3.

A. Waters, Nelson 12, L. Chase, Vancouver 8.

E. C. Perry, Edmonton 5, G. Montgomerie, Regina 6.

Fifth Round:

J. J. Cairns, Mirror, Alta 6, J. E. Purdie, Brandon 8.

W. E. Van Buskirk, New Westminster 6, J. Leeming, Nelson 8.

A. Hanson, Bentley, Alta. 6, J. Taylor, Portage, Wisc. 9.

A. Waters, Nelson 8, G. Montgomerie, Regina 5.

Semi-Finals:

J. E. Purdie, Brandon 9, J. Leeming, Nelson 10.

J. Taylor, Portage 6, A. Waters, Nelson 10.

QUEEN CITY

Second Round:

E. Avery, Salmo 9, R. M. Patriquin, Calgary 8.

P. McLafferty, Moose Jaw 11, E. G. Calibeck, Calgary 10.

N. Sardich, Nelson 3, W. H. Pringle, Kindersley 11.

J. L. Owens, Carstairs, Alta 7, B. G. Craig, Lethbridge 10.

H. Ranche, Sexsmith, Alta 13, D. E. Christie, Beardmore, Ont. 3.

L. G. Moir, Salmo 9, E. O. Parry, Morrin, Alta 10.

L. E. Northcott, Milo, Alta. 3, A. B. Leask, Calgary 15.

J. Kubasek, Vauxhall, Alta. 10, F. Palecheck, Ponoka, Alta. 8.

W. B. Hodgson, Claresholm 5. N. J. Prokopchuck, Fort St. John, B.C. 14.

P. Kyle, Edmonton 6, R. C. Jenkins, Carstairs, Alta. 4.

T. A. Wallace, Nelson 4, E. B. Olson, Edmonton 12.

L. Chase, Vancouver 8, E. C. Perry, Edmonton 9.

Third Round:

J. J. Cairns, Mirron 8, W. E. VanBuskirk, New Westminster 6.

E. Avery, Salmo 7, P. McLafferty, Moose Jaw 5.

W. H. Pringle, Kindersley 10, B. G. Craig, Lethbridge 1.

H. Ranche, Sexsmith 2, E. O. Parry, Morrin 6.

A. B. Leask, Calgary 3, J. Kubasek, Vauxhall 6.

N. J. Prokopchuck, Fort St. John 6, P. Kyle, Edmonton 8.

E. B. Olson, Edmonton 10, E. C. Perry, Edmonton 9.

G. Montgomerie, Regina 8, A. Hanson, Bentley 6.

Fourth Round:

W. H. Pringle, Kindersley 7, E. O. Parry, Morrin 3.

E. B. Olson, Edmonton 10, E. C. Perry, Edmonton 9.

ROSEBUD

First Round

R. M. Patriquin, Calgary 9, E. G. Callbeck, Calgary 10.

N. Sardich, Nelson 11, J. L. Owens, Carstairs 14.

D. E. Christie, Beardmore 7, L. G. Moir, Salmo 8.

J. E. Bradley, Wainwright 7, I. Staples, Creston 6.

R. L. Bruce, Nelson 7, I. Jones, Edmonton 12.

O. Cathcart, Nelson 12, H. Miller, Regina 7.

E. Hunt, Nelson 10, W. Gold, Nelson 6.

W. Boese, Swallwall 9, N. McLean, Grande Prairie, Alta 8.

L. E. Northcott, Milo 9, F. Palechek, Ponoka 11.

W. B. Hodgson, Claresholm 9, R. C. Jenkins, Carstairs 4.

T. A. Wallace, Nelson 3, L. Chase, Vancouver 10.

B. Hunter, Medicine Hat 7, L. Legg, Stettler 8.

B. B. Oxley, Creston 6, H. V. Rogers, Edgely, Sask. 11.

H. J. Blaney, Vauxhall 5, W. O. Spence, Chauvin 9.

Second Round:

I. Jones, Edmonton 7, D. Cathcart, Nelson 6.

E. Hunt, Nelson 11, W. Boese, Swalwall 3.

LADIES' CHAMPIONSHIP

Mrs. A. Burns, Creston 10, Mrs. J. Hogarth, Cochrane 7.

Mrs. Beck, Nelson 6, Mrs. L. Bradley, Wainwright 7.

Mrs. D. M. McAndrews, Princeton 4, Mrs. I. Rogers, Edgely 10.

Mrs. L. S. Berry, Regina 9, Mrs. M. McCloy, Edmonton 8.

Mrs. L. Lawrence, Wilcox 12, Mrs. A. J. Hesse, Nelson 8.

Mrs. W. H. Pringle, Kindersley 6, Mrs. Landry, Claresholm 10.

Mrs. P. H. Luchak, Edmonton 11, Mrs. C. Sorenson, Stettler 7.

Mrs. T. McGovern, Nelson 10, Mrs. W. D. Spence, Morrin 9.

League Leaders

By THE ASSOCIATED PRESS

	AB	R	H	Pct.
Noren, N.Y.	195	30	67	.344
Avila, Clvd.	270	52	92	.341
Mantle, N.Y.	288	65	91	.316
Fox, Ch.	352	64	111	.315
Minoso, Ch.	319	69	100	.313

Runs—Minoso, 69.

Runs batted in—Minoso, 68.

American League

Hits—Fox, 111.

Doubles—Vernon, Washington 20.

Triples—Runnels, Ashington 12.

Home runs—Mantle, 18.

Stolen bases—Jensen, Boston, and Minoso and Rivera, Cricago 11.

Pitching—Reynolds, New York 9-1—.900.

Striktouts—Turley, Baltimore 103.

National League

	AB	R	H	Pct.
Snider, Br.	317	65	115	.363
Mueller, N.Y.	334	56	119	.356
Bell, Cin.	340	66	117	.44
Moon, St. L.	342	61	114	.333
Schoendienst, St. L.	359	70	119	.331

Runs—Musial, St. Louis 75.

Runs batted in—Musial, 82.

Hits—Mueller and Schoendienst, 118.

Doubles—Snider, 26.

Triples—Snider, 9.

Home runs—Mays, New York, 31.

Stolen bases—Bruton, Milwaukee 18.

Pitching—Antonelli, New York, 11-2—.867.

Strikeouts—Rogerts, Philadelphia and Haddix, St. Louis, 99.

Pitcairn Island was discovered in 1767, but was not settled until 23 years later, when mutineers of the Bounty landed there.

Soviet Oarsmen Impressed at Henley Regatta

MOSCOW (AP) — Rusian oarsmen who rowed in England's Henley regatta this year for the first time since the days of the czars, would like to go back again.

The Soviet Union's leading sports paper, Soviet Sport, devoted a full page to an article by the Russian pair-oar team of Ivor Buldakov and Viktor Ivanov and pictures of the trophies and various action shots at Henley. It was the first published comment since the rowers returned.

The Russians had only praise for the regatta, for British athletes and sportsmanship — then even called the British press fair and London a beautiful city. And they found reports that Britons were reserved and cold untrue.

"We must say there were established quickly at Henley simple, cordial relations between the oarsmen of different countries," the Russian wrote.

"We had heard many times that Englishmen were reserved and a bit cold. But oarsmen N. B. Clark and T. H. Christie refuted this opinion. They turned out to be jolly and communicative people. They also rowed very gracefully and we found the pure English style of rowing a very impressive looking performance.

"The Englishmen invited us back to Henley and we stressed our wish to rerurn."

Baseball Scores

By The Canadian Press

AMERICAN LEAGUE

First

Detroit	000	000	010	1	6 0
Boston	201	000	00x	3	10 0

Gromek, Miller (8), Herbert (8) and House; Nixon, Kinder (8) and White. W—Nixon; L—Gromek.

Second

Detroit	100	000	102	4	10 1
Boston	000	020	000	2	7 3

Zuverink, Aber (9) and Wilson; Kiely, Kinder (7) and White. W—Zuverink; L—Kiely,

Baltimore	000	100	000	1	7 1
New York	010	100	01x	3	6 0

Larsen and Moss; Wiesler, Sain (8) and Berra. W—Wiesler.

Chicago	001	000	010	2	5 1
Washington	000	010	20x	3	7 1

Keegan, Martin (8) and Lollar; Schmitz and FitzGerald. L—Keegan.

Cleveland	000	130	000	4	5 0
Philadelphia	000	000	000	0	3 2

Wynn and Hegan; Kellner, Fricano (9) and Astroth. L—Kellner.

NATIONAL LEAGUE

First

Pittsburgh	100	000	100	2	13 3
Chicago	000	035	10x	9	10 0

Surkont, Lapalme (6) and Shepard; Minner and McCullough. L—Surkont.

Second

Pittsburgh	000	000	000	0	4 3
Chicago	120	000	00x	3	10 1

O'Donnell, Friend (3), Hetki (8) and Shepard; Hacker, Tremel (9) and Cooper. W—Hacker; L—O'Donnell.

First

Philadelphia	000	000	100	1	5 1
Cincinnati	000	000	11x	2	6 1

Simmons and Lopata; Fowler and Seminick.

Second

Philadelphia	200	001	000	3	7 1
Cincinnati	000	001	12x	4	8 0

Miller, Konstanty (8) and Burgess; Podbielan, Collum (7) Judson (9) and Bailey, Landroth (7). W—Collum; L—Miller.

New York	000	020	200	4	8 0
St. Louis	000	000	000	0	5 0

Liddle and Westrum; Haddix, Lawrence (8), Deal (9) and Sarni. L—Haddix.

First

Brooklyn	000	000	000	0	3 2
Milwaukee	000	000	20x	2	8 1

Milliken, Palica (8) and Campanella; Buhl and Crandall. L—Milliken.

Second

Brooklyn	300	040	001	8	10 0
Milwaukee	200	000	016	9	12 2

Loes, Hughes (8), Palica (9) and Walker; Wilson, Johnson (5), Jay (8) and Crandall, White (7). W—Jay; L—Palica.

Fletcher, Rosburg Tie For Lead in Open Golf

By W. R. WHEATLEY
Canadian Press Staff Writer

VANCOUVER (CP) — Pat Fletcher of Saskatoon tied Bob Rosburg of San Francisco late Thursday for the lead in the Canadian Open golf championship.

The big Saskatoon pro shot a 70, one under par, in the second round to match Rosburg's 135 for 36 holes.

Fletcher came down the back stretch with a par at every hole and missed the great chance to get in front at the 18th.

He began the day's play facing a two-stroke deficit, a first-round 65 against the sensational eight-under-par 63 Rosburg uncorked Wednesday.

Neither Fletcher nor Rosburg could duplicate their first-round play but this time Fletcher was the steadier.

The San Franciscan, not quite so sure of himself with his irons, finished with a 72. Fletcher was one under par with a 35 going out and came back in even par 35.

Bruce Cudd, classy amateur from Portland, Ore., checked in with a 69 for a 137 total, only two strokes away from the leaders. Bill Welch, well-liked West coast pro from Kennewick, Wash., was even par 71 for 138.

Rudy Horvath of Windsor, Ont., finishing behind Fletcher, fired a 69, one stroke better than his first round, for 139. He was tied with rounds of 68 and 71.

Gordie Brydson of Toronto who had rounds of 68 and 71.

Horvath and Cudd were the only golfers in the field who beat 70 in the second round.

BETTERS RECORD

GOETENBERG (AP) — Sweden's star high jumper Bengt Nilsson bettered his own European record by jumping 2.10 metres (6 feet 10 inches) Thursday night, the best result in the world this year.

Nilsson's former European record, 2.05 metres (6 feet 9 inches) was established only a week ago in Halmstad.

JOHN NIAGARA Talks about:

EXTRA MONEY—would it help you RIGHT NOW?

This is the time of the month when bills come in bunches. Our own experience is that the postman occasionally brings a few too many . . . but there just isn't enough in the pay envelope to cover every bill. If you are in the same fix, then . . . how would you like to get yours cleared away? Well, you can—with a Niagara loan. We've a choice of loan plans at Niagara and many people can borrow up to $1500. Payment plans, up to 24 months, give you time to get back on your feet. Your family is protected because your loan is covered by a life-insurance policy, that costs you not one penny extra. But that's not the only plus you get at Niagara for, if you compare, you'll find that on many amounts our rates are lower. A Niagara loan is a clean-cut way of looking after too many bills instead of just worrying about them. If a Niagara loan would help you put your budget back in shape . . . just drop in or call.

NIAGARA FINANCE COMPANY LTD.
560 Baker Street
Phone 1638

SPECIAL
1949 PREFECT
In good condition.
SPECIAL $400
DeFoe Service Ltd.
213 BAKER ST. PHONE 1234

A is for Adams always at the top of the list

ADAMS ANTIQUE
ADAMS EXPORT
ADAMS PRIVATE STOCK
ADAMS OLD RYE
also
ADAMS SILVER FIZZ GIN

Thomas Adams Distillers Ltd.
AMHERSTBURG, ONT. VANCOUVER, B. C.

This advertisement is not published or displayed by the Liquor Control Board or by the Government of British Columbia

ENJOY Player's "MILD"

Canada's Mildest, Best-Tasting Cigarette

PLAYMOR
Serenaders
SATURDAY

NOW UNDER NEW MANAGEMENT
MAPLE LEAF CAFE
SALMO, B.C.
Breakfast . . . Lunches . . . Dinners
Snacks . . . Coffee
A Special Dinner Every Sunday
Italian, French Ukrainian Dishes
P. WARPICK, Manager

HOCKEY
MIDSUMMER Hockey Game
Saturday — 8 p.m.
VERNON vs. NELSON
TICKETS ON SALE TODAY
CIVIC CENTRE OFFICE
10 a.m. to 5 p.m.
Free Parking in the Ball Grounds for Reserve Seat Ticket Holders
Reserved Seats $1.50
Adult Rush $1.25 — Children 50c
HOCKEY

Shine back your car's deep-down colour

NEW JOHNSON'S
Deep Gloss Carnu
fights colour-killing road film 5 ways . . . outlasts any auto polish known!

When you apply Johnson's Deep Gloss Carnu, 5 deep-cleaning agents go to work fast, dissolving and absorbing *all* the road film that dulls colour. It dries to a light powder that wipes off so easily without hard rubbing. Then look at the result! The deep-down colour that caught your eye in the showroom has come back! What's more, Deep Gloss Carnu's tough mirror glaze will stay weeks on end!

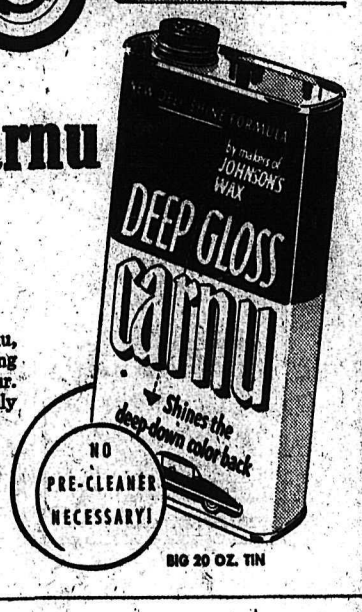

S. C. JOHNSON and SON, LTD., Brantford, Canada
BIG 20 OZ. TIN

1888

LIL ABNER

HENRY

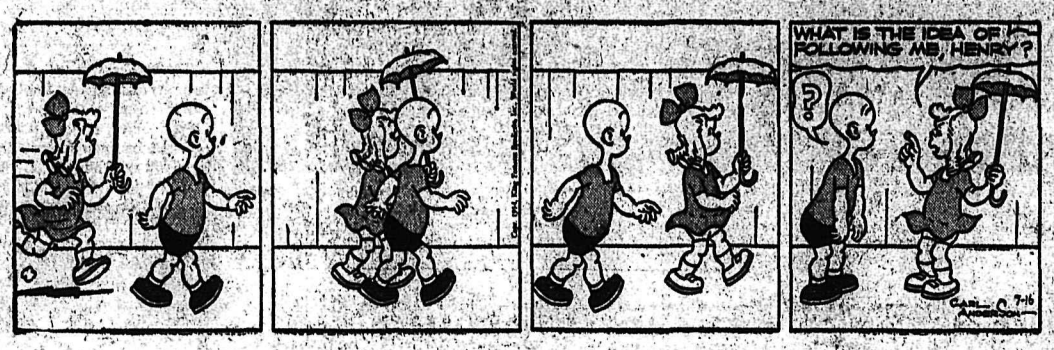

LONE RANGER

BLONDIE

SECRET AGENT

BUZ SAWYER

JIGGS

STOCK QUOTATIONS

The Daily News does not hold itself responsible in the event of an error in the following lists.

TORONTO STOCKS

(Closing Prices)

MINES	
American Y K	.12⅝
Armistice	.11⅛
Area	.35
Aunor	2.15
Bagamac	.13
Barymin	1.90
Bevcourt	.18½
Broulan	1.45
Brunswick	10.75
Campbell R L	7.75
Cariboo Gold	.68
Central Patricia	.68
Central Porc	.13¼
Chesterville	.33
Chimo G	1.38
Cochenour	.92
Cons M & S	26.30
Detta R L	.15½
Duvay	.24
Dyno	.72
East Malartic	2.38
East Sullivan	3.95
Eastern Metals	.72
Falconbridge	18.00
Frobisher	3.90
Giant Yel	8.15
God's Lake	.69¼
Gold Hawk	.12
Goldcrest	.12½
Geco	9.85
Gold Hawk	.12
Hardrock	.12
Hollinger	16.00
Homer Y K	.15
Hudson Bay	46.00
Inspiration	2.05
Int Nickel	42.65
Jellicoe	.20½
Joliet Que	.59
Kayrand	.10
Kerr Addison	17.85
Kirk-Hudson Bay	.64
Lake Dufault	.65
Lakeshore	5.15
Leitch	.70
Lexindin	.12½
Louvicourt	.19
Macassa	1.86
MacLeod Cock	1.80
Madsen R L	1.75
McKenzie R L	.40
McWatters	.15
Mining Corp	15.75
New Bidlamaque	.37
New Kelore	.10½
New Lund	.16
New Larder U	.93
New Mylamaque	.26
Nipissing	2.16
Noranda	73.25
Normetals	2.80
O'Leary	.17
Orenada	2.09
Osisko	.40
Paymaster	.41½
Pioneer	1.70
Preston E D	3.50
Quebec Man	19.85
Queenston	.91
Roche L L	.12
San Antonio	1.44
Sherritt Gordon	3.90
Silvermiller	1.09
Starratt Olson	.10
Steep Rock	7.65
Sudbury Cont	.15
Surf Inlet	.11
Sylvanite	1.10
Teck Hughes	2.05
Thompson-Lund	.12½
Trans Cont Res	.34
Union Mining	.17
United Keno	6.65
Upper Canada	1.01
Ventures	17.25
Violamac	1.70
Waite Amulet	12.75
OILS	
Anglo Can	4.75
A P Cons	.28½
B A Oil	25.62
Cal & Ed	.11
Cdn Atlantic	3.45
Central Leduc	1.45
Central Explorers	4.75
Chemical Research	2.37
Dalhousie	1.30
Federated Pete	3.55
Imperial Oil	33.55
Kroy	1.05
Mid Cont	.52
Nat Pete	1.69
Pac Pete	7.50
United Oils	.88
INDUSTRIALS	
Algoma Steel	42
Argus	17¼
Bell Telephone	44
Brazilian	8⅛
B C Elec 4s	92½
B C Electric 4¾s	101
B C Forest	7¼
B C Packers A	15¼
B C Packers B	12
Bruck Silk A	8⅝
Building Products	44½
Burl Steel	23
Can Cement	115
Can Packers A	41
Can Packers B	37
Can Bakeries	12
Can Breweries	26½
Can Canners	26¼
Can Car & Fdy	21¼
Can Car & Fdy A	22⅝
Can Celanese	19
Canadian Dredge	66
Can Oil	15¼
Can Pac Rly	26⅝
Cockshutt	7⅞
Cons M & S	26⅝
Cons Paper	54
Dist Seagram	29¾
Dom Foundries	15
Dom Steel & Coal B	11¼
Dom Stores	25
Dom Tar & Chem	8⅛
Dom Textiles	6⅝
Dom Magnesium	14
Famous Players	24¾
Fanny Farmer	22½
Gatineau	25¼
Gypsum Lime	41
Imperial Oil	33¼
Imp Tobacco	9½
Int Nickel	42⅝
Int Utilities	33¾
Kelvinator	21½
Lake of Woods	31½
Laura Secord	16¼
Loblaw A	44½
Loblaw B	58
Massey Harris	8½
McColl Frontenac	31¼
Mont Loco	16
Moore Corp	30
Nat Steel Car	25¼
Powell River	35
Power Corp	43
Shawinigan	50¾
Simpsons A	20½
Steel of Canada	37½
Standard Paving	26
Union Gas of Can	42⅝
United Corp B	15
United Steel	12½
Western Grocers A	38¾
Weston George	42½
Winnipeg Gas	9⅞

Vancouver Stocks

(Closing Prices)

MINES	
Beaver Lodge	.45
Bralorne	3.35
Canusa	.04
Cariboo Gold	.68
Estella	.14½
Giant Mascot	.49
Golconda	.23
Grandview	.18
Highland Bell	.38½
Pac Eastern Gold	.15
Pend Oreille	4.90
Pioneer Gold	1.65
Premier Border	.03½
Quatsino	.13¾
Reeves Mac	1.50
Sheep Creek	.70
Silver Ridge	.06
Silver Standard	.77
Utica	.00½
Vananda	.02
Van Roi	.03
Western Ex	.46
Western Tungsten	.62
OILS	
Yale	.31
Anglo Can	4.70
A P Cons	.28
Cal & Ed	10.50
Can Anaconda	.06
Commonwealth	3.95
Home	7.50
Mercury	.07½
Okalta Com	1.25
Royalite	11.00
Vanalta	.17½
Vulcan	.25
INDUSTRIALS	
Capital Estates	4.75
Int Brew B	4.65
Mid-West Gas	1.88
Peace River Gas	4.10

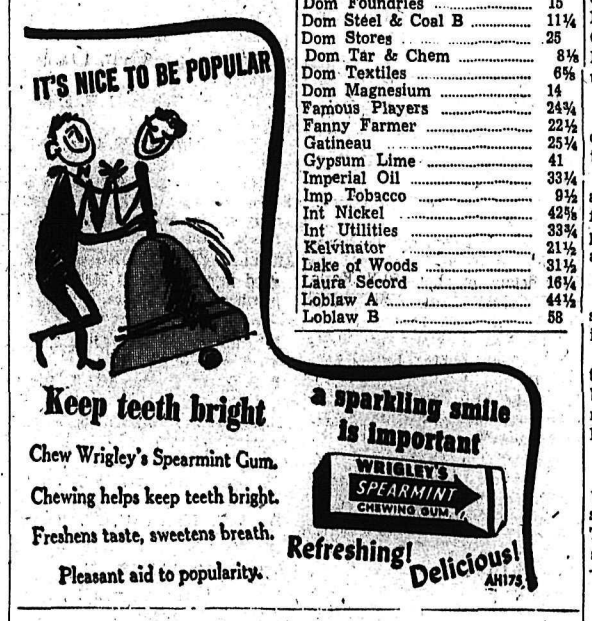

ON THE AIR

CKLN PROGRAMS ... 1240 ON THE DIAL

FRIDAY, JULY 16, 1954

(Pacific Daylight Time)

7:00—News
7:15—The Early Bird
7:15—Rise n'Shine
7:30—News
7:35—Rise n'Shine
8:00—News
8:10—Sport News
8:15—Breakfast Club
8:45—Serenade
8:55—Women's World
9:00—Warren's Wigwam
10:00—Western Tunes
10.15—Elwood Glover
10:45—News
10:50—Morning Music
11:00—Shut-in Show
11:15—Shopping Guide
11:45—Consumers Corner
12:00—Kitchen Karnival
12:15—Sports News
12:20—News
12:30—Farm Broadcast
12:55—Today In History
1:00—Tops and Pops
1:15—Hollywood Calling
1:30—Specialty Shop
1:45—Musicale
2:00—Pacific News
2:15—Musical Matinee
2:30—Trans-Canada Matinee
3:15—Afternoon Visit
3:30—Sacred Heart
3:45—News
3:48—B. C. Roundup
4:15—Fred Hill Tenor
4:30—My Shipmate Jimmy
4:45—Wake of the West Wind
5:00—Tunes for Teens
5:15—Report from Parl Hill
5:20—The Lighter Side
5:25—Road and Weather Report
5:30—Supper Club
5:45—Sports News
5:50—News
6:00—Sports Commentary
6:15—Christian Science Program
6:30—Cavalcade of Melody
7:00—News
7:15—News Roundup
7:30—Curtain Time Melodies
8:00—Sharp, Flat, and Natural
8:15—Coke Time
8:30—Vancouver Theatre
9:00—30 for George
9:30—Sports Page
10:00—News
10:15—The Rhythm Pals
10:30—Sports Roundup
10:45—Devotions
11:00—Around the Town
12:00—NEWS Night Cap

CBC PROGRAMS

SATURDAY, JULY 17, 1954

(Mountain Standard Time)

7:00—News and Weather
7:05—Musical Minutes
7:30—News
7:35—Musical Minutes
7:40—Morning Devotions
7:55—Musical March Past
8:00—News
8:10—Bill Good Sports
8:15—Hits and Encores
8:30—Closed Circuit
9:00—BBC News
9:15—Saddle Serenade
9:30—Stamp Club
9:45—Stu Davis
10:00—Who's Herb Gott
10:30—World Church News
10:45—News and Weather
11:00—Opera
12:30—A Touch of Grease Paint
1:00—BEG Rowing Trials
2:00—Ballet Club
3:00—News
3:10—Weekend Listening
3:15—This Week
3:30—Sports College
3:45—Invitation
4:00—Now I Ask You
4:30—Saturday Night
5:00—Sons of the Saddle
5:30—Postmark U.K.
6:00—News
6:05—Saludos Amigos
6:30—Prairie Schooner
7:00—The Denny Vaughan Show
7:30—Saturday Playhouse
8:00—Serenade for Strings
8:30—Soiree a Quebec
9:00—Sunshine Club
9:30—Canadian Symphonies
10:00—News
10:15—Dance Time
10:30—Western Five

Calgary Livestock

CALGARY (CP) — Trade was strong and active on offerings of 1,150 cattle and calves on the livestock market. Good to choice butcher steers fully steady, fair to medium generally steady; good to choice butcher heifers steady to a shade firmer; cows about steady; bulls generally steady.

Hogs at 29.75; were 25 cents higher Wednesday; sows sold for 13.75-14.50; good lambs brought 24-25; while good ewes sold for 7-8.50.

Good to choice butcher steers 20-21.50; common to medium 15-19.50; good to choice butcher heifers 11.50-19.25; common to medium 14-17; good to choice fed calves 20-21; common to merium 17-19.50; good cows 12-13.50; common to medium 10-14.75; canners and cutters 6-9.50; good bulls 12.50-13.50; common to medium 9-12; good stocker and feeder steers 15-17.50; common to medium 14-15.75; good to hcoice veal calves 19-22; common to medium 14-18.50.

Winnipeg Grain

WINNIPEG (CP) Winnipeg grain cash prices:

Oats, No. 1 feed, 67½.
Barley, No. 1 feed, 1.00⅞.

Metal Prices

NEW YORK (CP)—Spot prices:

Lead, N.Y., .14.
Zinc, East St. Louis, 11.

DEATHS

By The Canadian Press

Rimouski, Que. — Mrs Philippe Levesque, 76, mother of Most Rev. Louis Levesque, Roman Catholic Bishop of Hearst, Ont.

Madrid, Spain — Jacinto Benavente y Martinez, 88, Spanish playwright and winner of the Nobel prize for literature in 1922.

Zurich, Switzerland—J. E. Brandenberger, 85, Swiss inventor of cellophane.

Armstrong, B.C.—John E. Jamieson, 75, publisher of the weekly Armstrong Advertiser.

Mr. Jamieson served as secretary of the British Columbia division of the Canadian Weekly Newspapers Association for 15 years and on his retirement from the office in 1946 was accorded the first honorary life membership in the organization.

Alaska's First Pulp Mill Marks New Era

KETCHIKAN, Alaska (CP)—Alaska's first pulp mill, representing the largest single industrial investment ever made in the territory, was dedicated amid official predictions that it marks a new era in northland development.

Gov. B. Frank Heintzleman spoke at ceremonies at which the United States and Alaskan flags were raised over the $50,000,000 Ketchikan Pulp Co. plant.

The best way to cook potatoes to preserve the utmost food value is to bake them, nutritionists say.

Market Trends

NEW YORK (AP) — The stock market probed high levels since 1929 as a sustained rally pushed most sections of the list to good-sized gains by late afternoon.

Canadian stocks showed little change. International Nickel and Hiram Walker each dropped and Canadian Pacific, Dome Mines, McIntyre and Distillers Seagram were unchanged.

TORONTO (CP)—Prices levelled off a little higher in slow trading toward the close.

Industrials and base metals were ahead, western oils were fairly firm, and golds were up in prospects and a little weak in seniors and juniors.

MONTREAL (CP)—Prices gained strength in moderately active trading.

Senior oils showed a mixed pattern while beverages, carriers and banks were generally steady. The remainder of the industrial market leaned forward.

LONDON (Reuters) — Opening was featured by a renewed burst of strength in gilt-edged securities. This was attributed to further consideration of the success of the governments latest conversion issue the results of which were anounced Wednesday.

Conditions elsewhere were generally firm.

DAILY CROSSWORD

ACROSS

1. Fundamental
6. Harangue
11. Manila hemp
12. Persons composing a jury
13. Weakly emotional
15. Greek letter
16. Bicycles for two
17. Funeral piles
18. An Aleutian island
21. Erbium (sym.)
22. Chart
25. Outer garments
27. Backbone
29. Unit of work
30. Place (abbr.)
32. Asiatic deer
33. Faith
35. Whim
38. Egyptian god
41. Symbolic
43. Dialect
44. Drench
45. Girl's nickname
46. Finished

DOWN

1. Foundation
2. Incite
3. City in Arabia
4. Perform
5. Laymen
6. Devices to open cans
7. Leveling strips (Shoemaking)
8. Poker stake
9. Gang
10. Additions to buildings
14. Female horse
17. Place
18. Highest card
19. High, craggy hill
20. Children's game
22. Mingle
23. Cuckoo
24. Foot-like organ (anat.)
26. Full of sprigs
28. Exclamation
31. Crazy (slang)
33. River (Eng.)
34. Concise
35. Ready money
36. River (Ger.)
37. Small plot of ground
38. Run before a gale (naut.)
39. Comfort
40. Shed blood
42. Electrified particle

SCOUT TOADS CONTINENTAL ELLA ONEIDA DRY SOD POT TE MINES SE EGGER RAT READ LAIR MAP SERVE HS LURES OW AHA RET FRA LOGGIA BAIE TRANSPORTED STRUT LOESS

Yesterday's Answer

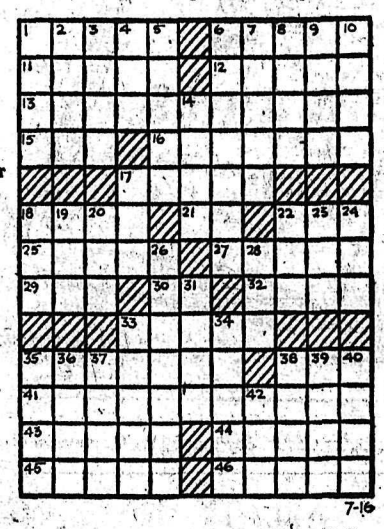

7-16

DAILY CRYPTOQUOTE—Here's how to work it:

A X Y D L B A A X R
is L O N G F E L L O W

One letter simply stands for another. In this example A is used for the three L's, X for the two O's, etc. Single letters, apostrophies, the length and formation of the words are all hints. Each day the code letters are different.

A Cryptogram Quotation

C D A N T N L R J B A L N O A J V J V R P P P N S U J V D N D N L U . S I R O R V S V R T N Q L N S V F L N R J O S I — Q A P N L R U K N.

Yesterday's Cryptoquote: HE MOUTHS A SENTENCE AS CURS MOUTH A BONE—CHURCHILL.

Distributed by King Features Syndicate

Clean Money From Your Attic — With Want Ads

HELP WANTED

Experienced Hardware Man

Capable of buying for and operating hardware department with national retail organization. Top salary and excellent opportunity for qualified applicant.

WRITE BOX 7019 DAILY NEWS

Stating age, experience, and present occupation. Arrangements will be made for immediate personal interview in Nelson.

APPLICATIONS WILL BE ACcepted by well-established company for neat-appearing man with car to service customers in organized district. Above average earnings year round. State qualifications, age, and marital status in first letter. Apply Box 7015, Nelson News.

DUE TO INCREASED BUSINESS, the Fuller Brush Company requires two full-time men in East Kootenay Districts. Married men preferred. Apply D. E. Sergent, 206 Morgan St., Nelson.

RESPONSIBLE WOMAN TO CARE for 4-month-old baby in own home from Aug. 1 to 15. Box 7474.

HELP WANTED—FEMALE

SCHOOL DISTRICT NO. 5
STENOGRAPHERS WANTED

Applications are invited for the following positions:

Stenographer for the Prince Charles High School, Creston, B. C., duties to commence August 9th, 1954. Minimum starting salary $152.00 per month.

Stenographer for Creston Elementary School, duties to commence August 31st, 1954. Minimum starting salary $152.00 per month.

Address all applications to R. D. Gardner, Secretary-Treasurer, School District No. 5 (Creston), Box 250, Creston, B. C.

EXPERIENCED TYPIST AND OFfice clerk. Permanent position and high salary for right applicant. Write Box 7020, Daily News, stating age, experience and present occupation.

WANTED HOUSEKEEPER IMmediately. Good wages, and good home. 612 Carbonate Street.

SITUATIONS WANTED

EXPERIENCED DAIRY MAN wants work. Apply Hans Christesen, Civic Hotel.

COULD LIKE TO BOARD SMALL baby weekly in my home, $8.00 weekly. Box 7478, Nelson News.

FOR ODD JOBS AND GARDEN work done by experienced gardeners, phone 1352-R.

OFFICE CLEANING, EVENINGS or Sunday. Phone 564-Y.

IF BUILDING A NEW HOME OR remodeling then phone 434-X-2.

LIVESTOCK, POULTRY AND FARM SUPPLIES, ETC.

LIVESTOCK AUCTION, THURSday, June 24, at 1 p.m. Regular sale held every other Thursday at Hunt's Spallumcheen Auction Mart near Vernon. Gov't tested scales for fat stock. Always a good assortment of livestock at all sales. Livestock of any kind accepted, up to start of sale. Write P.O. Box 393, Vernon, B.C. Phone 3120, Stan Hunt, Auctioneer. "Sales Held Anywhere."

WE HAVE A QUANTITY OF partly grown cockerels to be raised for meat. Heavy or light breeds. Also pullets of all ages in white rocks, white leghorns, new Hampshires and crosses. The Appleby Poultry Breeding Farm, Mission City, B. C.

FOR SALE — 2 WELL BROKEN four-year-old Shetland ponies, also good saddle horses, quiet. 30 miles east of Calgary on No. 1 highway. C. Cock, Strathmore. Ph. 118.

FOR SALE AT CRAWFORD BAY: 50 head of stock, milk cows, heifers and calves. 25 geese. 25 young pigs. H. Harrop, phone 482-L-1 or 1278, Nelson, B. C.

GOOD COW FOR SALE, FRESHened 2 months ago with second calf. J. F. Kabatoff, New Raspberrie Village, Castlegar, B. C.

PONY 4 YEARS OLD, 900 lbs., $35. Beautiful white Samojede dog, 18 months, $30. Art Miller, Kaslo, B.C.

FOR SALE: 2 GUERNSEY COWS, will freshen in two weeks. G. Polonikoff, Slocan Park, B. C.

YOUNG MILKING COW FOR sale. Apply Larion M. Popoff, Brilliant, B. C.

GENTLE MARE, SADDLE AND harness. What offers. W. Allan, Knox Road. Phone 199-L-3.

AUTOMOTIVE MOTORCYCLES, BICYCLES

FOR SALE—1949 FORD 4-DOOR Sedan in good condition. Like new. Low mileage, radio, and heater. Must sell. Low price. Box 7172, Daily News.

FOR SALE: 1953 G.M. CUSTOM car radio, brand new condition. Made for 1953 and 1954 Chevrolet. Phone 596-X or write P.O. Box 271, Nelson.

1938-'50 FORD SEDAN CHASSIS 1938. In 1950 new motor, new hydraulic brakes installed, complete rewiring done. Price $265. Box 4108, Daily News.

'47 CHEV. SEDAN, GOOD CONDItion. Radio, heater and accessories. Phone 1226-R evenings.

1947 WILLYS JEEP WITH WINCH. Low mileage. Phone 816-L-2 or 816-R-3.

1941 PONTIAC SEDAN VERY good condition. $495. Phone 570-X.

PUBLIC NOTICE

INTERNATIONAL JOINT COMMISSION

PUBLIC NOTICE

IN THE MATTER OF THE APPLICATION OF THE GOVERNMENT OF THE UNITED STATES
RE—LIBBY DAM

NOTICE IS HEREBY GIVEN that there has been transmitted to and filed with the International Joint Commission on 9th June, 1954, an Application by the Government of the United States, dated May 22, 1954, requesting the Commission to give consideration to such effects as the construction and operation of a dam and reservoir, therein referred to as "Libby Dam," on the Kootenay River near Libby, Montana, may have on the levels of stages of the said Kootenay River at and above the international boundary between the United States and Canada, and the consequences thereof; and requesting the Commission to approve the construction and operation of this dam and reservoir under the provisions of Article IV of the Treaty of 11 January, 1909.

E. M. SUTHERLAND,
Ottawa, Canada.
JESSE B. ELLIS
Washington, D.C.
Secretaries
International Joint Commission

NAVIGABLE WATERS PROTECTION ACT
R.S.C. 1952, Chapter 193

THE WEST KOOTENAY POWER AND LIGHT COMPANY, LIMITED, of Trail, British Columbia, hereby gives notice that it has under Section 7 of the said Act, deposited with the Minister of Public Works at Ottawa, and in the office of the District Registrar of the Kootenay Land Registration District at Nelson, British Columbia, a description of the site and the plans of the pole structures of the transmission line proposed to be constructed over the Columbia River from the west side of the river in Lot Six (6) and Seven (7), Village of Castlegar, Plan Two thousand six hundred and sixty-one (2661), to the east side of the river in District Lot Ten (10), Kootenay District.

AND TAKE NOTICE that after the expiration of one month from the date of the first publication of this notice, the West Kootenay Power and Light Company, Limited, will, under Section 7 of the said Act, apply to the Minister of Public Works at his office in the City of Ottawa, for approval of the said site and plans.

DATED this 14th day of June, 1954, at Trail, British Columbia.

WEST KOOTENAY POWER AND LIGHT COMPANY, LIMITED
Per: "P. Clayton Stewart"
Assistant Solicitor

MINERAL CLAIMS FOR SALE

IN THE MATTER OF THE ESTATE OF HANNAH BARTLETT, Deceased

Offers in writing will be received by the undersigned up to 4:00 p.m. Friday the 23rd day of July for the purchase of the following described Mineral Claims:

"Lots 1257 and 1258 'Bondholder' and 'Pine Log' Mineral Claims."

These claims are situated near the summit of the divide south of Enterprise Creek.

Terms of Sale—Cash.

The highest or any offer not necessarily accepted.

THOMAS G. C. FOX,
Official Administrator,
Courthouse, Nelson, B.C.

TIMBER SALE X60496

There will be offered for sale at Public Auction, at 10:30 a.m. (local time) on Monday, August 9, 1954, in the office of the Forest Ranger, Nelson, B. C., the Licence X60496, to cut 8000 cubic feet of sawlogs on an area situated near Smelter Creek, Kootenay District.

Two (2) years will be allowed for removal of timber.

Provided anyone who is unable to attend the auction in person may submit a sealed tender, to be opened at the hour of auction and treated as one bid.

Further particulars may be obtained from the Deputy Minister of Forests, Victoria, B. C., or the District Forester, Nelson, B. C.

NOTICE TO CREDITORS
JACOB ARTHUR KNAUF
(Deceased)

All persons having claims against the estate of the above-named deceased, late of Procter, B. C., are required to forthwith forward particulars of the same, duly verified, to the undersigned solicitor for the executor.

Dated at Nelson, B. C., this 14th day of July, 1954.

H. C. IRVING,
102 Medical Arts Bldg.,
Nelson, B. C.

RENTALS

WANTED TO RENT: 2 OR 3-ROOM self-contained apartment, centrally located preferred, partly furnished, by August 1, by employed widow with 2 children of school age. P.O. Box 160.

FOR RENT: 1 NICELY FURNISHed 3-room suite with bath. Suitable for business couple. Phone 460-R.

2 LARGE ROOM BUNGALOW with shower. Unfurnished, close in, clean. Only $32 a month. Ph. 1327-R.

3 CLEAN FURNISHED HOUSEkeeping rooms to quiet respectable working adults. No other tenants. Box 7176.

(Continued in next column)

RENTALS (Continued)

FOR RENT — 1 LARGE LIGHT housekeeping room. 914 Stanley or Phone 317-Y.

3-ROOM SUITE, GOOD LOCAtion. Adults only. Box 4911, Daily News.

2-BEDROOM HOUSE FOR RENT. Uphill District. $40 per month. Box 4355, Daily News.

SLEEPING ACCOMMODATIONS for 2, with bath and private entrance. Please ph. 718-Y.

ALLEN HOTEL: HOUSEKEEPing or sleeping rooms. Day, week, or month. 171 Baker Street.

2-BEDROOMS FOR RENT. CLOSE to park. Ph. 1759-Y.

FOR RENT: 3 ROOMS AT 311 VERnon St. Adults only.

3-ROOM UNFURNISHED SUITE, downstairs. Phone 1511 or 386-Y.

BEDROOM FOR RENT. CALL AT 923 Vernon St.

HOUSEKEEPING ROOM FOR working girl. 719 Stanley St.

FOR RENT — LIGHT HOUSEkeeping room. Ph. 405-L.

HOUSEKEEPING ROOM FOR rent. Ph. 1564-X.

2-ROOM CABIN FOR RENT. RUNning water and lights. Ph. 921-Y-2.

FOR RENT: LIGHT HOUSEKEEPing room. 917 Vernon. Ph. 954-X.

BEDROOM FOR RENT, CLOSE IN. Phone 653-R.

FOR RENT: 2-BEDROOM HOUSE central. $55 month. Phone 217-Y.

SINGLE ROOM, CLOSE IN. Gentleman preferred. Ph. 339-X.

FOR SALE MISCELLANEOUS

ORTER CABLE FLOOR SANDER and edger, $650. Fold-away bed, $19.95. Solid oak card table, $55. Studio lounge, $35. Camp cot and mattress, $10. Used rugs, various sizes, $3 and up. 1 used Remington typewriter, $30. Electric record player, $12.50, at Cutler's Furniture.

DEALERS IN ALL TYPES OF used equipment, mill, mine and logging supplies; new and used wire rope, pipe and fittings; chain, steel plate and shapes. Atlas Iron & Metals Ltd., 250 Prior St., Vancouver, B.C. Phone Pacific 6357

FOR SALE — NEARLY NEW OIL furnace, forced warm air unit complete with filter, Williamson Oil-o-matic burner and controls. Phone 889.

SWAP 1 7 CU. FT. HOTPOINT electric fridge, in good condition, for coal oil fridge or non-user of electricity. Write L. Jacura, Kaslo for details, or phone 80-Y, Kaslo.

FOR SALE — SET OF GOLF clubs with bag, 2 drivers with mitts, 2 irons, as new. $40. Phone 737-L. Geo. Eckmier, 407 Nelson Avenue.

1 COAL AND WOOD RANGE Quebec heater, high chair, playpen, stroller. Excellent condition. Phone 1396-Y, PO Box 258.

PORTABLE NECCHI SEWING machine, never used. Big reduction in price as must sell. Terms if desired. Box 7052, Daily News.

BEATTY ELECTRIC WHITE enamel washing machine. Good condition. Ph. 924-X or call at 614 4th Street.

LOG JAMMER, DOUBLE DRUM, $950, or trade for lumber. Lovie Paparich, Northport, Wash.

FOR SALE: WINE DAVENPORT and Strand stove. 1934 panel truck. Phone 696-L.

FOR SALE — HOT AIR FURNACE complete with pipes. Cheap for cash. Box 7196.

MODERN PIANO IN PERFECT condition. Good tone, $475. Phone 678-L-2.

FOR SALE: GOLF CLUBS. 3 irons and driver, matched. Phone 1082-L.

CANDID AND STUDIO PORtraits. Everything Photographic. Pettit Photos, Castlegar, B.C.

FOR SALE—BLANKETS, PHONOgraph, rocker, toys, young bantams. Ph. 405-L.

1 LARGE FAWCETT OIL HEATER and 1 small Coleman oil heater. Can be seen at 1110 Beatty Ave.

1 TORCH LAMP AND SMOKING stand, brand new. Also several slightly used articles. Ph. 799-R.

PIPE — FITTINGS — TUBES — special low prices Active Trading Co 935 E Cordova St Vancouver

ENGLISH PRAM, GOOD CONDITion. Phone 564-Y.

GOOD TOP SOIL NO ROCKS OR sods. Hand-loaded Ph 794-R-1.

SMALL PIANO, GOOD CONDITion, $250. Phone 854-Y.

MICRONIC HEARING AIDS — Write P O Box 39 Nelson B C

McCLARY ESCORT RANGE, LIKE new. Black and white. Ph. 445-Y.

PROPERTY, HOUSES, FARMS ETC., FOR SALE

LOVELY FAMILY HOME: LARGE L.R., D.R., 3 bdrms., kitchen, bathroom, sunporch, all on one floor. Basement, unfinished attic. ½ acre ground, landscaped garden. Close to Gyro Park. Beautiful view. $8500, terms. Wm. Reyden, 108 Morgan St., phone 840-R.

TWO S.C. 3-ROOM SUITES, ONE S.C. 6-room suite. Three single rooms. Separate meters. Basement oil furnace. Good revenue. Central, $18,000, terms. Box 7047, Nelson Daily News.

NEW 4-ROOM MODERN STUCCO house. Hardwood floors, electric hot water, wired for electric range, full basement. Apply Carl Stensel, Fruitvale B C., after 5 o'clock.

(Continued in Next Column)

PROPERTY, HOUSES, FARMS ETC. FOR SALE (Continued)

2 BEDROOM BUNGALOW

North Shore, 5 minutes from ferry. Bright living room, polished oak floor. Automatic Floor-Oil furnace. Cement foundation. This is a very attractive home with a beautiful lake view. Price **$6800**
Requires $3500 cash

4 BEDROOM HOME

2 upstairs and 2 down, living room 12'x17' with polished oak floor, Pembroke bath. Concrete foundation. Full basement. Cement floor. Built in 1950. 2 garden lots. Price **$11,000**
$3000 cash will handle

C.W. Appleyard & Co. Ltd.
Real Estate
Fire, Car and General Insurance
Established 42 Years
392 Baker St. Phone 269

OPPORTUNITY!!

A splendid buy on North Shore house. Close to ferry and nearly new. 2 bedrooms, living room, and modern kitchen and bathroom. Extra bedroom in basement. Practically new oil burner. Beautiful landscaped grounds and lovely view. For quick sale and immediate occupancy. **$7500**
Priced to sell
Some Terms

Another good buy on North Shore. Hardwood floors and tiled kitchen and bathroom. 2 bedrooms, living room, kitchen and lovely bathroom. Full basement and oil heat. Wash tubs etc. Lot 72½'x140' located on good road. Splendid terms on this one. **$9500**
Full price

Herb Peacock
Real Estate and Insurance Agency
Phone 68 532 Ward St.

2-BEDROOM HOME WHICH REquires some finishing on 2.32 acres with fruit trees and 268 ft. lake frontage. Apply N Pochay, next to Johnstone Home, North Shore, West of ferry

EXCELLENT BUILDING SITE IN good location, across road from beach on North Shore. Good garden soil. Wonderful spot for growing children. Ph. 678-L-2.

FOR SALE: ATTRACTIVE MODernized home on North Shore. Beautiful view, suitable for veteran's holding. Phone 1740.

MODERN 2-BEDROOM HOUSE, full basement. Landscaped and garden. Reasonable terms. Call or phone 687-L, 1615 Ward St.

LAND FOR SALE, ½ ACRE OR 1-acre lots. 150 feet from highway. Inquire Phillip G. Wonjoff, Robson, B. C.

LARGE FURNISHED HOME WITH 2-room suite. Cash, $3000, and balance terms. Ph. 1217-L mornings.

LOST: BLACK COCKER SPANIEL red harness. Answers to the name of Tiny. Please phone 147 or 624-Y

FOR SALE: 2 ADJACENT BUILDing lots, 8th Street, between Davies and Elwyn. Phone 51.

4-ROOM COTTAGE FOR SALE. Phone 214-R.

BOATS AND ENGINES

NEW 1952 EVINRUDE
25 HP — $385
1951 EVINRUDE
25 HP — $275
1951 EVINRUDE
14 HP. Make Offer
1952 JOHNSON
10 HP. As new — $265
1951 JOHNSON
10 HP — $225
1954 EVINRUDE
7½ HP. As new — $265
1953 JOHNSON
5 HP. As new — $190
1952 SCOTT ATWATER
5 HP, shift — $125
1952 VIKING
5 HP — $100
1953 JOHNSON
3 HP — $140
1952 JOHNSON
2½ HP — $90
K40 JOHNSON
8 HP — $45

Several good 16-foot outboard and row boats from $100.

KASLO MARINE SERVICE
BOX 392 Kaslo, B.C.

FOR SALE — 26 FT. CABIN cruiser, new rebuilt V8 motor, marine exhaust conversion, perfect condition. Ill health reason for selling. Snap $1500. George Eckmier, 407 Nelson Ave., Phone 737-L.

FOR SALE: 10 H.P. JOHNSON, gear shift, 5-gallon tank. Perfect condition. Price $200. Also 5 H.P. Johnson, like new, $195. V. T. Craig, Kaslo, Phone 44-M.

PERSONAL

MEN! WHICH OF THESE 7 "AGEsigns" make you feel old? Weak, tired, rundown at 40, 50, 60? No pep, energy, life, zest? Feel years younger quick. Try Ostrex Tonic Tablets. "Get-acquainted" size only 60c. All druggists.

LOST AND FOUND

LOST — 6 BLUE SAUCERS AND plates. Phone 1043-R. Cash reward.

PROFESSIONAL, DIRECTORY BUSINESS AND

ASSAYERS AND MINE REPRESENTATIVES

E. W. WIDDOWSON & CO., ASsayers 301 Josephine St., Nelson
H. S. ELMES, ROSSLAND, B.C
Assayer Chemist, Mine Rep

BUILDING and CONTRACTING
GEORGE FETTES
Sash Frames and Cabinet Making. Phone 2566
Hillcrest Ave. Fruitvale, B. C.

ENGINEERS AND SURVEYORS

BOYD C. ATTLECK, M.E.I.C.
B.C. Land Surveyor P Eng. (Civil)
318 Gore St., Nelson. Phone 1338.

R. K. COATES
Suite No. 8, 373 Baker St., Nelson
Phone 1118 B.C. Land Surveyor

S. V. SHAYLER, P.O. BOX 353
Kimberley. Phone 54.
B.C. Land Surveyor, Engineer.

GRAVEL

FLETCHER'S SAND AND CRUSHed Gravel. Wholesale and delivered. Phone 1497-L.

MACHINISTS

BENNETT'S LIMITED
Machine Shop Acetylene and electric welding, motor rewinding. Phone 5093. 824 Vernon St

Nelson Daily News

Classified Advertising Rates:
15c per line first insertion and non-consecutive insertions.
11c line per consecutive insertion after first insertion.
48c line for 6 consecutive insertions.
$1.56 line for month (26 consecutive insertions) Box numbers 11c extra. Covers any number of insertions.
PUBLIC (LEGAL) NOTICES, TENDERS etc — 20c per line first insertion. 16c per line each subsequent insertion.
ALL ABOVE RATES LESS 10% FOR PROMPT PAYMENT

Subscriptions Rates:
(Not More Than Listed Here)

By carrier per week, in advance	.30
By carrier	$15.00
United States, United Kingdom	
One month	$ 1.25
Three months	3.75
Six months	7.50
One year	15.00
Mail in Canada, outside Nelson	
One month	$ 1.00
Three months	2.75
Six months	5.50
One year	10.00

MACHINERY

FOR SALE: ¼ YARD SHOVEL, suitable for gravel pit, also Diesel power units, cats, winches, etc. Bayes Ltd., 1016 S.W. Marine Drive, Vancouver, or Cranbrook, B. C.

SPECIAL: NEW 5 H.P. GLADDEN air-cooled engines, $95. Kaslo Marine Service.

FOR RENT: PORTABLE COMpressor. Ph. 445-Y. Box 7422, Daily News.

WANTED MISCELLANEOUS

WANTED — 1 HAND OPERATED concrete block machine. Box 7186 Daily News.

WANTED MATCHED SET OF lady's golf clubs with club bag. Phone 527 or 703-R.

BUSINESS OPPORTUNITIES

FOR SALE—LIGHT LUNCH AND coffee counter; confectionery — Downtown Trail. Box 4318, Daily News.

PETS, CANARIES, BEES, ETC.

WANTED: GOOD HOME FOR black spaniel. Phone 696-L.

ROOM AND BOARD

ROOM AND BOARD FOR gentleman. Phone 1498-X.

Merry-Go-Round Boom Puzzling

LEAVENWORTH, Kan. (AP)—Paul Parker is in a whirl. But that's his business.

Parker manufactures merry-go-rounds—a business that has had its ups and down. Right now the swing is up, way up, along with the population trend.

Parker can't explain the sudden boom in merry-go-rounds. All he knows is that the demand has outraced his best hopes of the depression days and that the trade is calling for a return of the larger, popy-sized horses of two generations ago.

No longer are the jeweled and gaily decorated steeds painstakingly carved from wood by skilled hands. Today's creatures of the "rearing heads, shapely, straining legs and flying tails" are created from a aluminum alloy in a modern foundry.

BIGGER AND BETTER

Figures tell the story of the activity at the Parker plant. In the first quarter of this year, the C. W. Parker Amusement Co. turned out 16 merry-go-rounds. Last year the company's entire production was four.

Its working force, which totalled 10 men last year, has jumped to 23. Production is on an 80-hour week basis; last year it was 40.

The company currently produces a machine 30 feet in diameter and mounting 30 32-inch castaluminum horses two abreast. It also makes a 36-foot machine with 36 of the 32-inch horses three abreast.

And for the first time in the firm's 62-year history, Parker says, it is producing two machines a week. The smaller machines sell for about $5000.

DOG BENEFITED

LONDON (CP) — A 15-year-old girl arrested for shoplifting had stolen from every counter of a store, said a detective, and "even her dog wore a stolen collar."

Stakes Fortune On Town's Future

GERALDTON, Ont. (CP) — Roy Barker, one of three Manitouwage prospectors who each made more than $1,000,000 in one of the biggest base metal finds in Canadian history, is staking his fortune in the future of this town.

He's building a $100,000 home for his family on solid rockbed near the huge log cabin in which he lived in this community 150 miles northeast of Port Arthur.

Already he's taken over $90,000 of the town's debentures, has offered another $60,000 to the community to extend water services to his land and the neighboring area about 1½ miles from the centre of town and has lifted the mortgage on the Presbyterian church.

Mr. Baker, a carpenter, won't commit himself, but his friends say there's one chief ambition he hasn't fulfilled.

They say he'd like to have the town's $500-a-year job of mayor. He has served on council six years.

Buy Sell Trade the Classified Way

Vote Your Choice For Vernon Street

What is your opinion about Vernon Street and boulevards? Indicate with an "X."

1. I am in favor of wide boulevards like those in the 800 and 900 blocks. ☐
2. I favor narrower boulevards (four to six feet in width) from Stanley to Cedar Streets including the 500 and 600 blocks as recommended by City Council committee. ☐
3. I favor no boulevards but with centre of the street lighting. ☐
4. I favor no boulevards with wide open paved street such as Baker Street with side lighting. ☐
5. I favor boulevards in all blocks except the 500 and 600 blocks. ☐

Mail or bring in to Nelson Daily News

NAME .....

ADDRESS .....

(This poll is conducted by the Daily News as a community service. Results will be compiled Sunday, July 18. Decision of City Council on the project is expected to be made July 19.)

Buying–Selling–Renting

MAIL

Your Classified Want Ad on This Handy ORDER FORM

				FIRST LINE
				SECOND LINE
				THIRD LINE
				FOURTH LINE
				FIFTH LINE
				SIXTH LINE
				SEVENTH LINE
				EIGHTH LINE

- **Put one word in each space**
(Each group of numbers or letters count as one word.)
- **Put your address or phone number in the ad.**
- **Box numbers count as four words**
(Box 00 Nelson News.)

TO CALCULATE RATES USE THIS TABLE

LINES	3 TIMES	6 TIMES
2	.74	.96
3	1.11	1.44
4	1.48	1.92
5	1.85	2.40
6	2.22	2.88
7	2.59	3.36
8	2.96	3.84

- Minimum charge is two lines
- Add 11c for Box Number
- Deduct 10% from above rates if payment is enclosed
- Take advantage of the low six time rate

YOUR NAME _____ No. of Days Ad Is To Run _____
Payment Enclosed _____
ADDRESS _____ Bill Me _____

You Reach Over 36,000 Readers With Your Nelson Daily News Classified Ad

Nelson Daily News

CLASSIFIED ADVERTISING DEPARTMENT, NELSON, B. C.

Flood Waters

Increase the Number of Breeding Pools for Mosquitoes

Why Suffer Because of Unnecessary Attacks From Those Pesky Pests?

Before They Bite Buy

6-12 Insect Repellent 59c

Tanto Repellent Bomb 98c

MANN DRUGS LTD.

CANNED MILK

Production of canned evaporated milk in Canada has increased more than seven-fold in the last 30 years.

Out at home! With so many hard-hitting Little Leaguers like this in the clean-up position, it's no wonder more families ran out of Kellogg's Corn Flakes this morning than any other cereal. But don't blame the boys. Same thing happens every day in every season, because Kellogg's Corn Flakes just naturally taste best to more people. Always have. Still do. That's why so many folks pick up a spare package of Kellogg's Corn Flakes any time they buy any cereal of any kind. Good idea, isn't it!

FRESH from *Kellogg's*

Democratic Leader Visits Coast . . .

Adlai Stevenson Friendly Though Cautious in Talk With Pressmen

VANCOUVER (CP) — Adlai Stevenson, leader of the Democratic party in the U. S. passed through Canada's third largest city Wednesday night en route to an Alaskan vacation.

The unsuccessful 1952 presidential candidate, travelling with his youngest son, John, 18, made three major points during a press conference.

1. He has no formula for world peace.

2. Canada must continue its "noble" work in world affairs.

3. The United States must remain within the United Nations "whether Red China is admitted or not."

World peace, he said, "is something we will have to work on for a long time to come, just as we have worked on it in the past."

"Canada must continue to work for world peace and understanding just as she has done so nobly and so long."

On his 1956 election year plans Mr. Stevenson would only say: "I really haven't the remotest idea. I'm tempted to say once is enough. And if I knew I wouldn't tell you."

On Red China, "She hasn't qualified for membership in the United Nations. She hasn't demonstrated she is a peace-loving nation willing to live up to the terms of the UN charter. Until she does so, she should not be admitted. When the time comes and China can show she qualified, then the U. S. will not prevent her taking a seat."

PREACHER PLANS TOUR

MANCHESTER, Eng. (Reuters) — The Rev. John Woodhead, minister of Elim church in Pendleton for the last four years, will leave next month for a six-month Bible crusade in the United States and Canada. The "revival tour" will begin at New York's famed Glad Tidings church and will take in major cities on the swing to California. He then will return from west to east across Canada.

A cormorant is a large waterfowl belonging to a bird family group allied to the pelican.

News of the Day

RATES: 80c line, 40c line black face type; larger type rates on request. Minimum two lines. 10% discount for prompt payment.

Rose Beauty Parlor will close for holidays July 26 to Aug. 12.

EAGLES SOCIAL MEMBERSHIP CLUB MEETS TONIGHT

More miles per foot on shoe repairs at TONY'S REPAIR SHOP.

West Lake Cottages FISH DERBY May 1 to Nov. 1. Ph. 3-W, Balfour

Full line of fine jewellery. CUTLER'S JEWELLERY, 511 Baker St.

Used coal and wood range, like new. STERLING HOME FURNISHERS.

Fuller Brush Representative. Don E Sergent — Phone 1335

Hunting and Fishing Licences JACK BOYCE

Parolated baby pants. It breathes, lanolized, stays soft after continuous use, at TOT 'N' TEEN SHOP.

UCWL Bake Sale, Sat., July 17, in the afternoon from 2 to 4 at Mc & Mc's

TONIGHT, DANCE AT PROCTER Free ferry, good music and refreshments.

ROBERT NOLTE Master Tailor 253 Baker Street

Max Kasper Shoe Repairs 350 Baker Street — Nelson

Bub-bub-bubbly Gurds — A real party drink. COLUMBIA BOTTLING WORKS.

SLABWOOD FOR SALE. LONG CORDS OR CUT TO STOVE LENGTH. — PHONE 330-L.

Junior Hospital Auxiliary strawberry social July 16th, 7 p.m. to 10 p.m. Lakeside Park.

NELSON GARDEN CLUB Monthly meeting, WI Room, Civic Centre tonight, 8 p.m. Guest speaker Mrs. Creighton.

Little and Pony League Bake Sale Sat., 9 a.m., at Mc & Mc's.

Everything for the bride and attendants . . . Taffetas, Satins, Laces, Nets. Lowest prices. TAYLOR'S DRY GOODS

TRAIL BUSINESS COLLEGE Fall Term Begins Sept. 7 Complete Secretarial Course 625 Victoria St., Trail. Tel. 84

Chimneys cleaned and topped. Furnaces, stoves cleaned by vacuum Pounder's Chimney Service Phone 1541-L.

Gift items, change purses, manicure sets, key cases, wallets, tobacco pouches, at WADE'S SHOES AND LEATHER GOODS

For Sale: 1940 Oldsmobile. Beautiful 2-tone job. Motor in first class condition. Sell for $300. See Rolf Reich, 714 Hoover St., after 5 p.m.

Motors, radiators, steam-cleaned High pressure Jenny Service. SHORTY'S REPAIR SHOP 714 BAKER ST.

Fishing tackle, golf equipment, baseball shoes, gloves, bats and balls at KOOTENAY STATIONERS AND SPORTS SHOP

If you like the Kootenays, take a piece home with you. Watch for the Quill 'n' Craft sign. Two miles east of Nelson ferry. Guaranteed hand craft.

HOME FURNITURE EXCHANGE: Special bargains—7.5 cubic foot Gibson Fridge, Willis Player Piano with 30 rolls of songs, excellent condition, ideal for recreation hall. 6-piece walnut dinette suite.

PLYWOODS Coast Fir Plywoods in a variety of grades and thickness, 4'x8' sheets or cut sizes at T. H. WATERS & CO. LTD. Ph. 156 101 Hall St. Nelson, B.C.

For hot weather cooking — the new Force Electirc Rangette. New, modern styling, with automatic oven control, and new low price, only $89.95. HIPPERSON'S

Sash and Doors and Windows Standard sizes, made to order. The Dextor and Weiser Door Hardware — Moderate prices. NELSON WOODWORKING CO. 273 Baker St., Phone 1150

Keep out the flies with a new reen door. We have back and ont doors in all standard sizes. Also green enamelled screening in ll regular widths for your windows. HIPPERSON'S.

CARD OF THANKS

We wish to express our sincere thanks to our many friends for their kindness and sympathy and for the beautiful floral offerings at the death of our beloved Mother, Marion McHardy.

Special thanks to Doctors Irwin, McMurchy and Carpenter, and the nurses and staff of Kootenay Lake General Hospital. Our thanks also to Rev. A. Dixon for his words of consolation — The Family.

Canadians Win and Lose in Chess Games

LOS ANGELES (CP) — Canadians won one match and lost two in the fifth round of the pan American chess tournament here Thursday.

Ross Siemms of Toronto, United States junior champion, won his fourth victory against one defeat when he downed Dr. G. A. Koelshe of Rochester, Minn., in 60 moves.

Jack Kagetsu of Toronto lost to Roger Smook of Berkeley, Calif., to even his record at two wins, two losses and one tie, and Gerald Fielding of Winnipeg was defeated by Edgar McCormick of East Orange, N.J. Fielding now has lost three matches and won two.

Nicolas Rossolimo of Paris leads the tournament with a 5-0 record.

CPA Considers Smaller Planes On Feeder Lines

VANCOUVER — Canadian Pacific Airlines has sold its two DC6A 53 ton air freighters and is now making a study of smaller cargo planes for use on the company's northern feeder routes.

The two cargo planes, largest of their kind in the world, were purchased at $1,250,000 each in preparation for the proposed cross-country all-cargo air service which subsequently was rejected by the government.

Purchasers of the big freighters were Northwest Orient Airlines and a French airline, Aigle Azur. The latter operates an extensive network of international routes and proposes to use the DC6A between Paris and French Indo-China.

The Company's attention has been attracted to the Curtiss C-46 Commando, the Bristol freighter, and a cargo adaptation of the DC-3. Of these the Commando seems to be the most promising. Its freight volume capacity is almost twice that of the DC-3 and slightly greater than that of the Bristol.

This program is in line with the CPA policy of rate reduction by improvement in efficiency of aircraft.

U. S. Admits Red Delegates to Church Assembly

NEW YORK (AP) — The United States plans to admit at least 16 delegates from Communist countries to attend the assembly of the World Council of Churches.

A state department spokesman said visas already had been issued to "a number" of Iron Curtain church delegates by U. S. consuls abroad.

It also was reliably reported that the state department would act within a few days to approve visas for a number of other delegates.

The assembly, in Evanston, Ill., Aug. 15, to 31, will be the first gathering of the world church body ever held in the U. S.

Under the McCarran Act, Communists, Fascists or persons who might seek to engage in subversive activities are barred from the U. S.

Churchill Says H-Bomb Effects Can Be Reduced

LONDON (Reuters)—Prime Minister Churchill said Thursday there is no defence against the hydrogen bomb, but "deterrents' can reduce its effects.

If such measures can be applied at the right time they might "possibly bring us out on the right side of the river," he told the House of Commons.

A Labor member, George Thomas, said it was time the government was "honest with the public" and told it there is no defence against thermo-nuclear weapons.

Churchill replied: "There is no defence. But there are deterrents, and deterrents, if it is certain they can be applied, may possibly bring us out on the right side of the river."

Churchill added he did not mean to imply that it is not the duty of all cities to make preparations.

Many Bonspiel Week Guests at Chamber of Commerce Luncheon

Nelson Chamber of Commerce's July luncheon Thursday at the Hume had a definite Bonspiel Week flavor to it. The Chamber decided in June to hold their July meeting during Bonspiel Week in view of the many out-of-town people that would be here. It proved true Thursday with the majority of the luncheon guests being curlers or in some way connected with the bonspiel.

A. G. Backstrom of St. Paul, Minnesota, who is making his first visit to the bonspiel thanked the city for "your generosity and your hospitality". Another guest was Mr. Backstrom's third man C. A. Dosen.

Jim Taylor of Portage, Wisconsin who has attended all ten of the Nelson Summer Bonspiels, commented that "the bonspiel gets better and better every year".

Ian A. Barclay of Vancouver and J. W. Johnston of Revelstoke, both with Celgar Development Company, extended a few remarks to the meeting. Mr. Barclay mentioned "how eye-opening this bonspiel is". Mr. Johnston, in bringing greetings from the Revelstoke Board of Trade, urged the Nelson Chamber to support the Nakusp-Arrowhead road and to urge improvements to the Nelson to Revelstoke road via Trout Lake. Either of these would greatly improve travel conditions between Nelson and Revelstoke, he felt.

Chamber President V. C. Owen informed Mr. Johnston that this matter would be referred to the roads and bridges committee. Wednesday night Mr. Barclay and Mr. Johnston were members of a Celgar personnel rink which curled against a rink made up of City of Nelson personnel.

Other guests included curler Ivan Staples of Creston, Nelson Civic Centre manager Jack Morgan, Dr. Elmer Gelinas of San Francisco, formerly of Nelson, who was guest speaker, and five Regina men —Harold Miller, Earl Fulton, Russ Culham, Harold Klaudeman and R. J. Bracken, son of Chamber secretary J. A. Bracken.

Honorary President of the Chamber of Commerce, Ven. Archdeacon F. H. Grsham of Nelson said grace.

Mayor Joseph Kary told the guests "we enjoy having so many visitors and hope you all return again, not only for the bonspiel but anytime".

One new member was accepted without ballot by the Chamber, Malcolm Cameron of Robert S. Day Limited.

Second Week of Bakers' Strike

VANCOUVER (CP) — Vancouver's strike-lockout of seven major bakeries entered its second week Thursday with bread continuing to be almost as plentiful as before the dispute.

An expected "bread famine" has been averted by the increased production of non-union bakeries and the importation of American bread.

Latest development in the dispute involving the Bakery and Confectionery Workers' Union (AFL-TLC) was a statement by CCF leader Arnold Webster praising Mayor Fred Hume's attempt earlier this week to mediate the deadlock.

Union employees struck at McGavin Bakeries Ltd., last Thursday morning, and by noon operators of six other bakeries had locked out union workers in their plants.

WEEKEND SPECIAL

Odd Lines of

SPORT SHIRTS

From Our Regular Stock. Mostly Small and Large Sizes but a Few Mediums

20% OFF

T-SHIRT CLEARANCE

$1.95 Each or 2 for $3.50

Emory's Ltd.

THE MAN'S STORE

Box 100 Phone 31

THOMPSON FUNERAL HOME

"Distinctive Funeral Service"

AMBULANCE SERVICE

515 Kootenay St Phone 361

Have the Job Done Right

VIC GRAVES

MASTER PLUMBER

PHONE 815

CAMPBELL, SHANKLAND & CO.

Chartered Accountants

Auditors

576 Baker St. Phone 235

For All Your Baking Needs Try

ELLISON'S VITAMIN B FLOUR

The flavor is right. On Sale at Your Grocers, or Phone 238.

ELLISON MILLING & ELEVATOR CO. LTD.

WIGINTON MOTORS LTD.

PONTIAC — BUICK

G.M.C. TRUCKS

Body and Paint Work a Specialty

RADIATORS

CLEANED & REPAIRED RECORING

Jim's Radiator Shop

516 FRONT ST. PHONE 63

J. A. C. LAUGHTON

OPTOMETRIST

VISUAL TRAINING

Medical Arts Building

Suite 206 Phone 141

HAIGH

TRU-ART

Beauty Salon

Phone 827

576 Baker Street

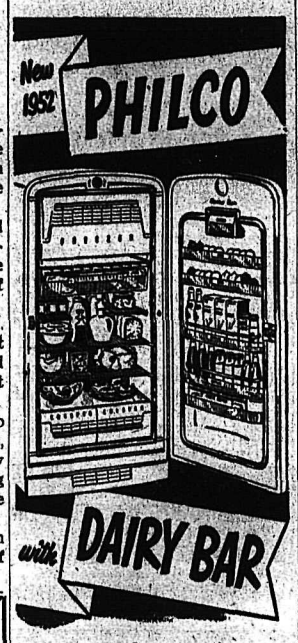

. . . and amazing

CHEESE KEEPER

See this new kind of door storage in Philco refrigerators! The Dairy Bar . . . with the exclusive Cheese Keeper that keeps cheese store-fresh *for weeks!* New Butter Keeper.

EASY TERMS at

JEFFERY RADIO and APPLIANCES

446 Ward St. Phone 1302

RESUME MAIL SERVICE

LONDON (AP)—British air and sea mail services to Guatemala suspended during the recent fighting, have been resumed.

Government Licenced

C. W. HOUSE

Electrical Contractor

North Shore — Phone 1724-L-2

Nelson, B.C.

FIRST AID SUPPLIES

BAND-AIDS

Plain, Plastic. All Sizes

Cut-Kits 75c

First Aid Kits $1.50

Auto Kit $3.20

Also sizes required by Workmen's Compensation

REXALL PHARMACY

City Drug COMPANY

"Nelson's Modern Pharmacy"

Phone 34, Day — 807-R Night

BOX 460

TOP VALUES in LATE MODEL USED CARS and TRUCKS

1952 HUDSON PACEMAKER
Radio, conditionaire.

1952 BUICK DYNAFLOW
Radio, seat covers.

1952 CHEVROLET SEDAN

1951 PACKARD SEDAN

1951 OLDSMOBILE 88 SEDAN

1951 CHEVROLET 4 DOOR SEDAN

1951 PONTIAC 4 DOOR SEDAN

1951 PONTIAC FLEETLINE COACH

1950 CHEVROLET 4 DOOR SEDAN

1950 PONTIAC 4 DR. DELUXE SEDAN

1952 GMC ½ TON

1952 MERCURY ½ TON

1952 FORD ½ TON

1951 GMC ½ TON

1950 CHEVROLET ½ TON

1949 DODGE ½ TON

NELSON TRANSFER COMPANY LIMITED

Phone 35

LOCATED AT 323 VERNON STREET

TRAVELING COMPANIONS for SUMMER TRIPS

TENTS

5x7 Prospectors. Priced at $12.00

9x9x2½ Wall. Priced at $31.25

9x9 Palmetto. With pegs and poles. $41.25

GROUND SHEETS

Rubber. Size 36"x72". $4.35

Rubber. Size 36"x84". $4.60

Coleman Camp Stoves

Convenient and quick. Priced at $17.95

Coleman Lanterns

Lights instantly, storm proof. A real daylight stretcher. $13.95

Air Mattresses

For real comfort. $13.95 and $14.50

Sleeping Bags

Down filled. Size 36"x78". $33.65

Wool filled. Size 33"x74". $15.95

Picnic Jugs

Keep food hot or cold, 2 sizes, with spout. $6.75 and $6.95

Picnic Baskets

$1.39 and $3.49

Everything in Fishing Tackle for Spinning, Trolling and Fly Casting. Baseball and Softball Bats and Balls, Masks, Gloves and Mitts, Etc. Rifles, Ammunition, Packboards, Pack Sacks.

MARSHALL-WELLS STORES

HIPPERSON HARDWARE

395 BAKER ST. (OWNERS) PHONE 497

3617 Kingsway South Burnaby **Jordans Ltd.** 2546 Granville Vancouver

Carpet Problems?

PHONE TOM BOURKE

Jordan

CARPET SPECIALIST

AT HUME HOTEL, NELSON

JULY 18th TO JULY 23, 1954

to see samples of wool, cotton broadlooms and Indian rugs in your own home

Carpet Advice and Competitive Estimates Free

"QUALITY WITH PRICE APPEAL"

Terms 10% Down — Balance Over 24 Months