Nelson Daily News

Vol. 53 — NELSON, B. C., CANADA—WEDNESDAY MORNING, SEPT. 1, 1954 — No. 112

PROVINCIAL LIBRARY VICTORIA, B. C.

2309

WEATHER FORECAST

Kootenay: Sunny and a little warmer. Low and high at Cranbrook, 45 and 72; Crescent Valley, 48 and 72.

Canada Lowers Trade Barriers to Soviet

No Large Scale Trading Expected; Still Many Goods On Restricted List

OTTAWA (CP)—Canada slashed controls Tuesday on trade with Soviet bloc countries, freeing a large group of goods from export permit including such items as synthetic rubber, freight cars, dynamite and low-power diesel engines.

Trade officials said it was the biggest cut in export controls since the Korean war, but they doubted that it would lead to any large expansion of Canadian trade with the Soviet.

The revisions, approved by the cabinet following cuts by other Wsetern powers, go into effect today. The new list of controls were outlined Tuesday in a special edition of the Canada Gazette.

Canadian exporters no longer will require government approval on shipments of such goods as synthetic rubber — except the butyl type which is still considered strategic—phenol used on the plastics industry, dynamite, polyethylene, sulphuric acid, carbon black used in the production of auto tires and a group of other chemicals.

Also removed from export controls are: low-power diesel engines, freight cars, some electric motors and transformers, outboard motors, electric furnaces, various industrial equipment such as electrolytic tinning units, water-treating equipment, stainless steel tanks, elementary drilling machines, railway axle lathes and some forging and pipe-threading machines.

HELPS BRITAIN

The government's export controls were imposed mainly to block the shipment of strategic goods to Soviet countries. Recently Britain and the United States agreed on a reduction in Western restrictions and these were approved by other Western powers.

The reductions were mainly to help Britain expand her trade with the Soviet and her satellites. The freeing of some of the goods from controls—such as heavy machinery—will be of little benefit to Canadian exporters since they find it difficult to meet foreign competition, officials said.

However, there may be some items, particularly in the chemical line, that will help, particularly in synthetic rubber. Canada has big supplies of it and plastic-making phenol which may help chemical producers in Quebec.

There still are many goods on the controls list. These include military and atomic equipment, ships of all types, a large group of chemicals still considered strategic, virtually all ferrous and non-ferrous metals, heavy transportation equipment, electronic and precision instruments, some four dozen chemical and petroleum equipment items and a large list of heavy machine tools.

Eight Countries to Discuss SEATO Pact

MANILA (Reuters) — Delegates from eight countries prepared to open preliminary talks on a Southeast Asia security pact here today amid diplomatic turmoil whipped up by a newspaper's publication of American treaty plans.

The premature report, conceded by some delegates to be "pretty right," raised the possibility of an early clash in the conference over the extent of military action commitments under the proposed Southeast Asia treaty organization.

Prompt demands for an agreement with "more teeth" are expected to come from the Philippines, New Zealand, Australia and Pakistan following publication by the Manila Bulletin Tuesday of what purported to be the full text of an American draft treaty. Other countries to be represented are Thailand, France, Britain and the United States.

The treaty, as outlined by the American-owned paper, binds each party only to action "in accordance with its constitutional processes" in event of future Communist aggression in Southeast Asia.

Last - minute amendments to strengthen the treaty were predicted by SEATO delegates here. A pact on the pattern of the North Atlantic Treaty Organization with specific military commitments, was one alternative mentioned.

Admiral Raymond Spruance, U. S. ambassador to the Philippines, meanwhile protested against the newspaper leak, and President Ramon Magsaysay ordered a full investigation into the incident.

The published version of the American draft provide for recognition of a "common danger" in Communist aggression south of 21 degrees, 30 minutes north lattitude, which leaves out Formosa but covers southern Indochina. It also provides for peaceful settlement of international disputes, maintenance of strength through self-help and mutual aid, and common measures against subversive activities.

New Mediator In Bakery Strike

VANCOUVER (CP) — A new mediator has been appointed to seek a settlement of the strike-lockout which has shut down six major Vancouver bakeries for 55 days, it was reported Tuesday.

A spokesman for the operators said the nwe mediator is Michael H. McGeough, retired provincial labor department executive.

VANCOUVER (CP) — Elmer Honeyman, 35-year-old truck driver, was flown here from Kamloops Monday, suffering a fractured skull. He was injured when struck by a wheel rim when his truck tire exploded while being filled.

He was accompanied on the flight here by Dr. W. French.

McCarthy, Cohn Both Guilty Say Democrats

WASHINGTON (AP) — Republicans on the McCarthy-army hearings committee held Tuesday night that Senator Joseph McCarthy had used improper influence on the army, but said he should have enforced "more vigorous discipline" over his staff.

Democrats on the committee contended the evidence established that both the senator and Roy M. Cohn were guilty of "inexcusable actions."

There were no demands for the firing of anyone. Cohn, the aggressive and controversial chief counsel for the McCarthy investigations subcommittee, resigned soon after the hearings ended.

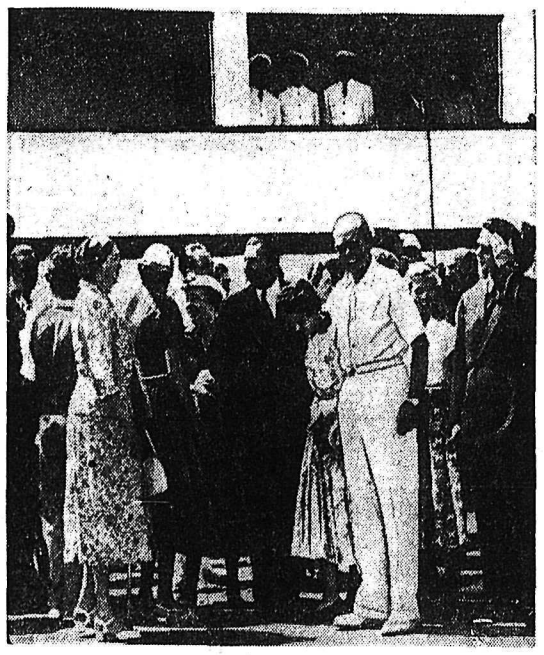

KING PAUL OF GREECE (in white) is shown with some of his royal guests on the dock just before the Greek luxury liner, the S.S. Agamemon, left Naples, Italy, on the "cruise of kings." The 12-day cruise through the Mediterranean for 102 members of Europe's royal families, was organized by King Paul and Queen Frederika of Greece to publicize the tourist attractions of their country. Flanking King Paul and his wife, Frederika, are Juan of Spain (left), and ex-King Michael of Rumania. Woman at left is the Duchess of Aosta.—Central Press Canadian.

DAMAGE MILLIONS

34 Killed as Hurricane Rakes New England

BOSTON (AP) — A wild hurricane that swept up the coast from Florida took an estimated 34 lives Tuesday as it passed over New York and spent its fury in New England.

Rhode Island, Massachusetts and Connecticut apparently were hardest hit with damage running into millions of dollars.

Thousands of vacationists were driven from summer homes which were smashed to kindling. Hundreds of yachts were splintered after breaking their moorings.

There were unconfirmed reports that seven or eight other persons may have drowned in Massachusett's south shore areas. About 1500 vacationists were evacuated in the shore town of Wareham.

National guardsmen were called out to prevent looting in several communities.

South Kingston, R.I., police said they lost touch with eight carloads of people who attempted to flee inundated cottages. It was not known if they escaped.

The famed Newport, R.I., Casino was a shambles. Damage in that area was estimated in the millions.

Harvard University's Blue Hill observatory reported maximum sustained wind velocity at its metropolitan Boston station of 93 miles an hour at 12:20 p.m. with a maximum gust of 125.

FORMER BAR HEAD BACKS RED BAN

WINNIPEG (CP) — The general idea of the new legislation outlawing the Communist party in the United States was supported Tuesday by the immediate past president of the American Bar Association.

William J. Jameson of Billings, Mont., said "I am in sympathy with the general idea."

"I think it was wise to eliminate the provision making it a crime to belong to the Communist party," he said.

HENDERSON TO BE RETURNED TO CALGARY

CALGARY (CP)—Donald Winslow Henderson, wanted in Calgary in connection with the fatal beating of his fiancee here five years ago, will be returned to Calgary this week.

Red Ships Attacked

LONDON (AP)—Red China complained Tuesday night that four of her merchant vessels had been attacked by Nationalist China warships. A Peiping radio broadcast heard here claimed four ships from Shanghai were fired on as they sailed from Wenhcow harbor last Thursday. Two Chinese Nationalist naval vessels fired more than 30 shells but, the broadcast said, the merchant vessels suffered no damage.

HUGE SALMON HARVEST

BELLINGHAM, Wash. (AP)—A $2,000,000 joint investment by Canada and the United States is paying off with a bonanza harvest of salmon in this international boundary region.

The fishing folk haven't seen the likes of it for close to 40 years.

The school board at the nearby town of Anacortes decided to excuse children from school to help in the huge job of getting the fish into cans.

No Wreath So They Placed Bouquets

WINDSOR, Ont. (CP) — The Duchess of Kent and Princess Alexandra were welcomed by applauding crowds Tuesday as they stepped from their private railway car for an overnight stay in Windsor.

The royal pair went by car to Windsor Red Cross headquarters and on to the cenotaph where the first fluff of the visit occurred.

The duchess was supposed to place a wreath but someone had forgotten to provide it. She and the princess walked up and down the lines of flag-bearing honor guard from chapters of the Imperial Order Daughters of the Empire.

They approached the cenotaph and paused doubtfully while city and police officials squirmed. They turned and walked away, paused again and went back to the cenotaph where both placed bouqets of flowers presented to them at Red Cross headquarters.

PNE Wedding To Be Quiet Affair

VANCOUVER (CP) — The big diamond-studded wedding, originally planned to have been held in the Pacific National Exhibition grounds here, will now take place in the bride's home.

Marion MacDonald and Wilf Ray will be married by Rev. W. Arnold Bennett and later will appear before the PNE crowds Thursday.

The publicity stunt for a city jewelry company, which is lending $1,000,000 worth of diamonds for the occasion, was criticized publicly and by local clergymen.

Laing Asks Action In Gas "Grab"

VANCOUVER (CP) — Arthur Laing, provincial Liberal party leader, has asked Premier W. A. C. Bennett to save British Columbia from an alleged "grab" of its natural gas resources by Alberta and the Fish Engineering Corporation of Houston, Texas.

In a telegram to the Social Credit premier Monday night, Mr. Laing said a plan is under way to pipe gas from the B.C.-Alberta Peace River districts to the United States, thus depriving the B.C. interior of supplies from the province's gas fields.

Mr. Laing said the Texas firm plans to pipe Peace River gas by a line built east of the Rockies, with a spur to be constructed from the U.S. later to supply the Vancouver area and the Kootenay districts of B.C.

BACKING PACIFIC FIRM

The Texas interests are backing Pacific Northwest Pipeline Corporation, whose application to supply natural gas to the northwest United States was approved by the U.S. federal power commission.

"I am further advised,' said Mr. Laing, "that Premier Manning is highly favorable to construction of an all-Alberta line, thus robbing our northern interior, Prince George, the Cariboo and Okanagan areas of prospective development."

The Liberal leader asked Premier Bennett to "canvass the thinking of the Alberta premier, his conservation board and responsible federal authorities and make an early statement."

Closer Communion Urges Laborite

By FRASER WIGHTON

CANTON (Reuters)—A spokesman for eight British Labor party leaders touring Communist China urged Tuesday night a "closer communion" between the Peiping regime and the rest of the world.

The plea came from Labor party secretary Morgan Phillips just before former prime minishter Clement Attlee and his colleagues were honored at a farewell banquet given by Mayor Ho Wai of Canton.

Phillips told British and Chinese reporters that the delegation was "convinced the peace of the world depends upon a closer communion between China and the rest of the world.

The farewell banquet here ended the mission's goodwill tour in Communist territory, which began with two days in Moscow and ranged as far north as the steel city of Ashan, in Manchuria.

Margaret "Warned"

LONDON (AP) — Princess Margaret, vacationing in Scotland, was "warned" by a man who made a telephone call to an Edinburgh newspaper to stay away from a performance of a Shakespearean play in Edinburgh Tuesday night.

Edinburgh police said they would take normal security measures, but it was generally believed that the call was made by a hoaxer.

Princess Margaret had arranged to attend the opening performance of "A Midsummer Night's Dream" at the Empire Theatre by the Old Vic Company of London. The man who phoned to the newspaper warned her against going and added: "The Nationalists will be there."

Nationalists is a term applied loosely to persons who want Scottish independence or home rule, but they are not cohesively organized.

Backs Car Over Tot

PRINCE GEORGE, B.C. (CP) —Backing away from the home of his brother, Joseph Vogler "felt a bump." Investigating, he found his 18-month-old nephew, Peter Vogler, under the rear of the car. Three hours later the boy was dead.

Police said the uncle told them Monday the child was about eight feet away when he started backing his car.

The boy was the son of Mr. and Mrs. Bruno Vogler.

AMINTORE FANFANI, former premier of Italy, is seen delivering a last tribute to Alcide de Gasperi, whom he succeeded as leader of the Christian Democratic party, at the state funeral given De Gasperi in Rome. At a press conference Fanfani indicated he would follow the policies of De Gasperi and seek stronger "bonds of solidarity" with the U.S. De Gasperi, also a former premier of Italy, died of a heart attack at his home in Sella Di Valsugana.

—Central Press Canadian.

Dulles Wants Emergency Meet

By JOHN SCALI

WASHINGTON (AP) — State Secretary Dulles called Tuesday for an mergency meeting of the North Atlantic pact council to determine what must be done to bolster defences against communism now that France has killed the European army plan.

In a major policy statement deploring the French action as tragedy, Dulles also:

1. Announced the United States will begin "to reappraise its foreign policies, particularly those in relation to Europe," to take into account the "new situation now created."

2. Pledged the Eisenhower administration "will act" to restore sovreignty to West Germany and consult with Chancellor Konrad Adenauer to help his government rearm to defend European security.

3. Reassured European allies the "agonizing reappraisal" of foreign policy will not lead the United States to "turn to a course of narrow isolationism."

4. Promised the five powers that were ready to join France in the European Defence Community that America would support any new plan which might rise from the ill-fated European army project.

Without mentioning French Premier Mendes-France, Dulles voiced some of the hottest criticism he has yet raised at the French for scuttling the European army plan.

Alcoholism a "Rat Race"

EDMONTON (CP) — Alcoholism is a "rat race," says Ralph M. Henderson, industrial consultant for the Yale Centre of Alcohol Studies.

Mr. Henderson told the Alberta conference on alcohol studies Tuesday that an alcoholic first starts to drink as a solution to social problems.

"He ends up drinking as a solution to problems arising from his drinking," he added. "The whole thing becomes a rat race."

A person cannot be cured of alcoholism until he is ready to place the full blame of his problem on alcohol and is willing to surrender. He must want help and be willing to accept it.

Mrs. Petrov Claims Husband Cheated Her

Used To Fraud, Falsehood, Cheating Says Wife of Former Soviet Diplomat

SYDNEY, Australia (Reuters)—Mrs. Evdokia Petrov Tuesday told how her husband pulled a fast one on her while they both were working for the Russian embassy in Canberra.

But the attractive, 40-year-old blonde said she didn't complain because she had become accustomed to "fraud, falsehood and cheating" while working at the embassy.

Mrs. Petrov was questioned by Australian Labor party leader Herbert Evatt at Australia's espionage commission hearings.

Evatt is appearing before the commission in defence of two of his aides named in Soviet spy papers turned over to Australian security officials in April by Mrs. Petrov's husband, Vladimir, when he bolted the embassy and sought political asylum in Australia.

Two weeks after her husband fled, Mrs. Petrov joined him as a political refugee by accepting an Australian offer of asylum as she was leaving Australia en route back to Moscow.

When Evatt asked: "Did your husband say anything to you about documents he intended to hand over to the Australian government?" she replied:

"He did not say anything about them to me . . . he cheated me."

DIDN'T BURN PAPERS

The trickery came when she was making out a certificate for the destruction of some 1952 letters at the embassy. "He appeared to burn the letters," she said, "but in actual fact he did not burn them."

Evatt then asked: "What did you say when you heard that you had been put in a position of signing a false certificate and had been cheated by him?"

She answered: "What could I say? I said nothing."

When Evatt commented that her husband had pulled a fast one on her, she retorted:

"I had already become so accustomed to fraud, falsehood and cheating in the embassy that I was not in a position to make any comment."

Did that mean her husband — in tricking her — was only repeating what other people had been doing to her, she was asked. "Yes," she replied, "he hadn't behaved very well."

Earlier she told how her husband went "almost mad," couldn't speak without crying, and took to shouting at her after the Russian ambassador accused him of being a supporter of Lavrenti P. Beria, former Soviet secret police chief executed last December.

Hurricane Hits Southern Quebec

MONTREAL (CP)—Streets were flooded, trees toppled and traffic and communications were disrupted Tuesday as the front edge of a hurricane that slashed the northeastern United States swept into southern Quebec.

Montreal and Quebec City both reported heavy damage as winds ranging to more than 50 miles an hour drove blinding sheets of rain in the day-long storm.

Rush-hour traffic in downtown Montreal inched along flooded streets. One car was reported trapped, minus its occupants, in the St. Remi Street tunnel where emergency pumps failed to cope with the torrent.

A 200-foot elm tree toppled across midtown Beaver Hall hill, narrowly missing several pedestrians and crushing a late-model car.

At Quebec, police reported some 50 minor traffic accidents and said all traffic out of the city was at a standstill.

The storm ripped roofs from houses and uprooted trees there also. Police were called to free a motorist trapped in his car under a fallen tree.

A 75-foot veranda was torn from the front of a home for women by the wind and crashed four storeys onto five cars parked on a downtown Quebec street. Three of the cars were completely wrecked.

Institution Urged For Sex Psychopaths

WINNIPEG (CP) — Separate institutions for criminal sexual psychotics were recommended here Tuesday to the royal commission on the criminal law relating to sexual psychotics.

Dr. T. A. Pincock, provincial psychiatrist, presented a brief prepared jointly by the psychiatry department of the University of Manitoba and the psychiatric division of the Manitoba division of the Canadian Medical Association. He said "prison atmosphere is not conducive to psychiatric treatment and in this setting psychopaths may induce other prisoners to follow their practices.

FIGHT TO SAVE BABE

VANCOUVER (CP) — A premature baby weighing slightly more than one pound was battling for life Tuesday after being flown here from Prince George in an incubator.

The child, Barry Joseph Marleau, who weighed one pound 14 ounces at birth Saturday and now down to one pound three ounces, is one of a set of twins born to Mr. and Mrs. Edgar W. Marleau of Prince George. The other twin weighed four pounds 4¼ ounces.

STOCKHOLM (AP) — Denmark, Iceland, Norway and Sweden have come out in favor of seating Red China in the United Nations. "Agreement among the four countries about the desirability that the Peiping government should in a near future represent China in the United Nations" was reached at a Scandinavian foreign ministers' meeting at Reykjavik, Iceland Tuesday.

EDC REACTION . . .

Mendes-France Killed a Great Idea — Reynaud

PARIS (Reuters) — Premier Pierre Mendes-France Tuesday night weathered a stormy post-mortem on the death of the European Defence Community in the face of bitter demands for his resignation.

National Assembly deputies, who rejected the EDC treaty Monday night, voted 418 to 162 Tuesday night in favor of a government motion postponing full-scale debate on future foreign policy until Nov. 3.

The vote blocked a determined bid by angry pro-EDC deputies to force an immediate debate reassessing French foreign policy in the light of the treaty's defeat.

It came after the Premier had faced a sharp-edged verbal barrage from EDC supporters, who criticized him for allegedly forcing defeat of the treaty they had espoused for more than two years.

Mendes-France in reply said his government shortly will open negotiations with France's Western Allies on the solution of problems created by the defeat of the EDC.

STILL SUPPORT NATO

The vast majority of French deputies still support the North Atlantic Treaty Organization, Mendes-France said, adding that the Atlantic pact will remain the basis of French foreign policy.

Harshest of the attacks on Mendes-France came from former Conservative premier Antoine Pinay, who said Mendes-France had done more to reach an understanding with Communist Chinese Premier Chou En-lai than he had to come to terms with the other five EDC powers at an conference in Brussels earlier this month.

Former premier Paul Reynaud started the criticism by calling for a special foreign policy debate and assailing Mendes-France's attitude in the EDC decision — "by your neutrality and indifference you killed a great idea."

Ice Cream, Pop, Beer Sales Down

OTTAWA (CP)—Summer's main thirst-quenchers—ice cream, soft drinks and beer—are not so popular this year.

Cooler weather has been cited as the reason. Or perhaps Canadians have been drinking more of the old reliable, water.

A survey showed Tuesday that beer sales and production of soft drinks and ice cream were lower during July compared with the corresponding month in 1953. And a similar trend, gauged on the weather, appears evident for August.

The National Dairy Institute of Canada said ice cream output last July was 4,395,000 gallons, a drop from 4,574,000 gallons last year. Bureau of statistics figures showed production of soft drinks in July down to 11,843,000 gallons from 12,931,000.

Mass Evacuation Tests Planned At Vancouver

OTTAWA (CP) — Maj.-Gen. F. F. Worthington, federal civil defence co-ordinator, said Tuesday he expects mass exacuation tests soon will be conducted in Vancouver and Winnipeg under a plan to prepare Canadian cities for possible H-bomb attacks.

Gen. Worthington made the statement following his return here by air from the annual meeting of the Canadian Federation of Mayors and Municipalities in Windsor, Ont.

"Vancouver and Winnipeg have volunteered to act as guinea pigs for the mass evacuation experiments," he said in an interview.

More Mills Open

By The Associated Press

A few more lumber mills reopened Tuesday, but much of the industry waited for Wednesday meetings that may determine whether the Pacific Northwest strike ends.

One of the meetings involves pine industry employers in the Spokane area. The other involves the CIO workers.

DOLLAR DOWN

NEW YORK (CP) — The Canadian dollar was 3-32 of a cent lower at a premium of 3 1-32 per cent in terms of U.S. funds today. Pound sterling up 1-32 of a cent at $2.80½.

KITIMAT SHARES CNE SPOTLIGHT

TORONTO (CP) — Canada on wheels from almost the time the first automobile was invented to the present day was on display at the Canadian National Exhibition Tuesday — Automotive and Electrical Day.

Automobiles, from an 1896 Delahaye to the latest in present-day cars, shared the spotlight with hydro-electric developments, particularly British Columbia's Kitimat project.

British Columbia was saluted Tuesday in line with the CNE's "Canada on the March" theme, and exhibition president R. H. Saunders, who also is Ontario hydro chairman, paid a special tribute to the "magnificent engineering feat" of the northern B.C. power project.

The daily CNE directors' luncheon also saluted R. S. McLaughlin of Oshawa, Ont., chairman of the board of General Motors of Canada and referred to as "the father of Canada's automobile industry."

OSCAR, the unfortunate donkey, ponders the dangers of the automobile age after being treated for injuries suffered when he was struck by a car while strolling with two donkey comrades down a quiet road outside London, Eng. He is presently recuperating in the back garden of a friendly veterinarian.

—Central Press Canadian.

And in This Corner . . .

VIENNA (Reuters)—There's one way of getting a full house at a Communist political meeting—lock the factory workers in and refuse to let them out until the meeting is over.

At the Vassil Levski works in Sofia, Bulgaria, this worked well. Workers who at the end of their shift wanted to get home found the factory doors locked. There was nothing to do but attend the meeting.

Then the district committee of the Communist party decided that coercion was not quite in accordance with the party line. The meetings should be attended "voluntarily."

The result? No one turned up to the next meeting, the Sofia newspaper Trud lamented.

It added that a "special effort" was made to "persuade" workers to come to the next meeting—but only a handful turned up.

GIANT DOUBLE FEATURE ATTRACTION
Today Only — Complete Shows 7:00-8:32

The Showboat Show of Shows!
CRUISIN' DOWN THE RIVER
A COLUMBIA PICTURE
Color by TECHNICOLOR
starring Dick HAYMES Audrey TOTTER Billy DANIELS
with Cecil Kellaway • Connie Russell And introducing THE BELL SISTERS • Story and Screen Play by BLAKE EDWARDS and RICHARD QUINE • Produced by JONIE TAPS • Directed by RICHARD QUINE

SECOND HIT

COMBAT SQUAD
starring IRISH McCALLISTER • RON McCALLISTER
"This I Like"
with Hal March • George E. Stone • Story and Screen Play by WYOTT ORDUNG
Produced by JERRY THOMAS • Directed by CY ROTH

Civic FAMOUS PLAYERS THEATRE

STARTS THURSDAY —
Humphrey Bogart, Audrey Hepburn — "SABRINA"

STARLIGHT Drive-In
Last Times Tonight
TWO SHOWS NIGHTLY – 8 and 10
10 MILES EAST OF NELSON

The picture everyone is talking about!
From the sensational stage hit that ran 3 years on Broadway!
THE MOON IS BLUE
starring WILLIAM HOLDEN
DAVID NIVEN
MAGGIE McNAMARA
with TOM TULLY • Dawn Addams
Fortunio Bonanova
Produced and Directed by OTTO PREMINGER
Written for the screen by F. HUGH HERBERT
Music by HERSCHEL BURKE GILBERT
A PREMINGER-HERBERT Production
Released thru United Artists

ADULT ENTERTAINMENT ONLY

The Elk-Drive-In Theatre
IN THE HEART OF CASTLEGAR
TONIGHT IS DOLLAR NIGHT
Fill Up the Car and Come To the Elk For
$1.00

AUTO-VUE DRIVE-IN
TRAIL, B.C.
TONIGHT and THURSDAY
"War of the Worlds"
Gene Barry - Anne Robinson
Also —
"Jeopardy"
With Barbara Stanwyck and Barry Sullivan
NEWS
Show Times: Approx. 8:15 p.m.

PIPERS PRACTISE

HEREFORD, England (CP) — Eighty pipers from five European countries are attending a summer school of bagpipe-playing here.

Do You Need a SINK
Of Fine Quality?
Reasonably Priced?
WE HAVE IT!
Drop in Today to
Kootenay Plumbing and Heating Co. Ltd.
351 Baker St. Phone 666

Advocates Tourist Park Improvements . . .

Good Accommodation Makes Good Publicity, Says Alderman

A city's reputation travels fastest by way of the grapevine, Alderman J. H. Coventry contends.

And, as chairman of the Parks Board for the city he feels Nelson's tourist park, by way of the grapevine, isn't doing too good on the publicity end.

People have a way of judging a city by what the next fellow tells them and the reputation by way of mouth, has a way of sticking.

The remarks the alderman has picked up have left him convinced Nelson could build up good publicity through its tourist park if it would develop it. The location, trailer-travellers have told him, is good. Facilities need improving.

To city council Alderman Coventry has recommended installation of water and power and sewer outlets that can be connected to the trailers. Alderman Elizabeth Wallach has suggested levelling the site so trailers can find a place to settle more easily. Ald. Coventry also recommends some landscaping.

"A good tourist park that attracts favorable comment gives a city more appealing, durable publicity than Chamber of Commerce pamphlets. Yet we (the city) spend money on Chamber of Commerce publicity each year. Why not on our tourist parks as well.'

To illustrate his point, the alderman said, "you know yourself how people will get together and talk when they're parked at a trailer camp.

"One will ask 'where are you headed' and to the reply will warn "oh, don't stay at such and such a place . . . it's terrible."

"I have friends who travelled about 2000 miles by trailer this Summer and they're trying to talk us into buying a trailer if we ever go travelling.

"They are quick to tell you the town with the best trailer accommodations . . . and quicker to tell you the towns to avoid."

Alderman Coventry maintains, because no private firm has developed a trailer or tenting park at Nelson, it is the city's duty to do so. He wants to see the city give its visitors the most pleasant stay possible and then send them away raving about the city's beauty, the city's facilities and the city's hospitality.

3-Mile Swim, Trapeze Stunts to Color Lakeside Water Gala Today

Nelson's swimmers today will defy cold weather and shallow water to give citizens an aquatic treat. It's the day of the Community Recreations Program water show.

Director Ed Kelter has a number of novel events up his experienced sleeve to make the gala a performance worth seeing—if the weather gods will give their blessing. There will be synchronized swimming, a flying trapeze act over the Lakeside Park course, water skiing, trampoline tumbling and perhaps some power boat racing.

Four or five swimmers are primed for the day's marathon event—a three-mile swim from Kokanee Lodge to the Park.

Shallow water below the diving tower has put the clamps on a proposed diving program. Only dredging would give the depth for anything but the low-board dives. Less than four and a half feet of water meets the divers—a handicap for exhibitions every year.

Cold weather has handicapped the swimming classes all season. Over 400 were enrolled at Lakeside Park and 110 at Gyro Park and several score have learned to swim, but nothing like the numbers if the water had been warmer. Only on one day did the West Arm temperature reach 62 degrees and only on two or three days was it above 60 degrees.

Still Five Weeks Left in Scrambled Names Contest

A thousand dollars in prizes are going for less than a song in The Nelson Daily News' scrambled names contest.

All that readers have to do for a chance at that prize money is to juggle with words and send in their entry slips. It's as easy as that.

Sixty Nelson and district merchants are participating in the competition, and residents young and old have merely to buy goods valued at $1 or more from those stores to be eligible to win the prize money. Entry slips or dated receipts will be accepted.

The prizes, of various kinds and each one a handsome reward, are on view in a downtown store.

The first week of the contest has ended, but there are still five more weeks left for readers to get their plums from the prize money pie.

DROWNS WHEN TRACTOR FALLS INTO STREAM

EAST WELLINGTON, B.C. (CP) —John Melville Thompson, 28, was drowned here Tuesday after his tractor tippled off a bank into the millstream. East Wellington is near Nanaimo.

RCMP said Thompson's body was found pinned under the machine. There were no witnesses to the accident. An inquest has been ordered.

STRONG ALASKA AIR FORCE ADVOCATED

FAIRBANKS, Alaska (AP) — America needs to keep a "terrific air force in Alaska — whether we use it or not," U.S. Air Force Secretary Harold E. Talbot said here Monday.

"It's the strategic Air Force of our country that keeps the Russians from moving," Talbot said

"The way to protect ourselves is to make another all-out war national suicide for the attackers."

School Guards To Be Sworn In As Special RCMP Constables Today

Men who have been guarding Kootenay-Boundary schools against Sons of Freedom arson attacks for the past number of years, will be sworn in as special RCMP constables today.

The move will bring the guards, about 20 of them, under direct RCMP supervision. It will also give the guards more authority in dealing with would-be arsonists than they had under the Department of Education.

At the same time approximately 20 guards will be removed from the smaller, less important schools in the Doukhobor areas to cut down on costs. The schools, many of them worth only about $3000, are not felt to be worth the money being expended on them for guards.

Schools and CPR brdiges in the Kootenay and Grand Forks area are under constant guard against bombings and burnings by Freedomites who in the past have razed numerous schools in protest against government orders that they must send their children to school.

The greatest height reached by man — 83,235 feet, was set Aug. 21, 1953, by a Marine Corps test pilot over California.

NOTICE
As we have sold the Star Taxi to Ross Cassan we wish to express our thanks to our many customers and friends for their past patronage.
Roy and Tom Kilford

No Word Yet on School Site Survey

No report has as yet been received by the board of trustees of Nelson school district as to the findings of an engineering survey of possible sites for the new Nelson high school.

Department of education officials and the board agreed to the appointment of the survey committee, a non-partisan body, which inspected the present site in upper Fairview and others. It was to have made a report to the department, but as yet no word has been received here.

Formerly Here, J. I. Peters Dies

A former district freight agent at Nelson for the Canadian Pacific Railway, James Ivan Peters died in Vancouver Monday. He was 65.

Mr. Peters was district freight agent at Vancouver at the time of his death. He joined the company in 1908, and had worked in the Victoria, Prince Rupert and Vernon freight depots as well as the Nelson one.

He is survived by his wife and a sister in Vancouver.

Former Bomber To Join Lions

VANCOUVER (CP) — John Brown, former Winnipeg Blue Bomber centre and linebacker, will join B.C. Lions Wednesday, a move which coach Annis Stukus says will "solve our linebacking problems."

Stukus announced the acquisition of the six-foot-four inch, 240-pound player Tuesday. Brown was dropped by the Bombers about a week ago.

CITY OFFERED $275 FOR THREE LOTS

City council will have its city engineer investigate three lots on Beasley Street before deciding whether to sell them or not.

Offer to purchase the lots has been made by G. F. Verkerk for $275.

A request from G. T. Talbot to subdivide a lot on Beasley Street, has been referred to the Public Works Department.

The Weather

Nelson	52	72	.63
Crescent Valley	52	72	.63
Kaslo	53	68	—

Careful MOVING
PHONE 889
Towler Fuel & Transfer

ROOFING ALUMINUM
IN THE HEAVY 24-GAUGE
at the
LOWEST PRICES IN THE KOOTENAYS
Columbia Trading Co.
QUALITY GUARANTEED AT LOWEST PRICES
902 FRONT NELSON, B.C. PHONE 1511

LABOR DAY
HIGHLAND GAMES
September 6
CIVIC GROUNDS – NELSON, B.C.
Beginning 9 a.m.
Highland Dancing, Piping, Druming, Band Competitions
MASS BAND PARADE
9 a.m. - 1 p.m.
Featuring 7 Pipe Bands
BOYS' PIPE BAND — Edmonton, Alberta
ROYAL CANADIAN ENGINEERS PIPE BAND Kimberley, B.C.
TRAIL PIPE BAND — Trail, B.C.
GIRLS' PIPE BAND — Edmonton, Alberta
CANADIAN LEGION PIPE BAND — Penticton, B.C.
BALMORAL PIPE BAND — Trail, B.C.
KOOTENAY KILTIES — Nelson, B.C.
MONSTER DANCE
CIVIC BALLROOM – 9 P.M.

Trustees Propose New Split on Hospital Cost

Kootenay Valley Hospital Improvement District trustees, meeting in Nelson, have prepared a new proposal on sharing costs with city property owners in the construction of a new hospital.

A resolution putting forward the new proposal was adopted by the trustees and is expected to be communicated to Nelson City Council in writing today.

The new proposal was evolved Monday night after trustees studied a proposal tendered by city council last week that costs be shared on a 57.7 per cent—42.5 per cent basis. It is anticipated the trustees will put forward a 45-55 division for consideration.

Original proposal presented by the trustees at a meeting with city council in committee August 9 was for a 50-50 split of the local share of the proposed $1,800,000 project.

Government financing arrangements will cover two-thirds of the cost of a new hospital to take the place of the obsolete Kootenay Lake General Hospital.

City and hospital district concern is with the division of the balance, $600,000. Under the latest districtproposal district property district proposal district property accept $330,000 of this while city property owners, numbering 2556, would bear $270,000.

Letter bearing the district trustees resolution and proposal was dispatched Tuesday by Secretary C. P. Perry of Emerald. It is expected Mayor Joseph Kary will call a special meeting of council to deal with the matter because of long delay that would be occasioned should the matter be left over to the next regular council meeting which would ordinarily be September 13 because of the Labor Day holiday. Twenty-four hours' notice must be given for a special meeting.

Hospital district trustees are R. A. Grimes of Willow Point, chairman, C. P. Perry of Emerald, secretary, C. M. McNown of Kokanee, M. C. Donaldson of Salmo, Wilbert Anderson of Nelson extra-municipal zone, George Peniket of Slocan zone, and C. H. Bland of industrial zone. Mr. Bland is presently on an overseas trip.

DODD'S KIDNEY PILLS
A TREATMENT FOR BACKACHE AND TIRED FEELING DUE TO URINARY IRRITATION AND BLADDER DISCOMFORT
PRICE $1.00 THE PROPRIETARY

DOLLS
Something to Please Little Girls From 8 to 80.
Beautiful hand-made dolls. Topsy, Miss Muffet, Pocahontas, double dolls and others just out of Mother Goose Land.
HOBBY HOUSE
542 Baker St. Phone 1792

PHONE 144 FOR CLASSIFIED

Long DISTANCE HAULING
OUR SPECIALTY
• ANY WHERE
• ANY PLACE
• ANY TIME
Also
Daily Freight Service
Nelson - Trail - Castlegar
Rossland - Fruitvale - Salmo
UNITED TRUCKING & STORAGE LTD.
Stanley Street, Nelson
PHONE 1106

IS YOUR ENTRY READY ?
Prepare Your Exhibit and Plan To Show.
There Are Classes Of All Kinds For the Whole Family.
WEST KOOTENAY AGRICULTURAL and INDUSTRIAL EXHIBITION
SEPTEMBER 9—10—11

TUNA PLENTIFUL

OSLO (CP) — The commercial tuna fishing season off northern Norway, normally extending to the end of October, started well as about 3000 tons of fish were landed in the first two weeks compared with 6700 tons all last season. Average size has been 360 pounds.

Planning to move? Call us first. Our modern vans and skilled movers assure a faultless move wherever you go. We are agents for North American Van Lines, America's leading long distance moving organization. It costs no more to enjoy this finer service!

West Transfer Co.

719 Baker St. Nelson, B.C.
Phone 73

North American VAN LINES, Inc.

Four Air Beacons Go Up In Cranbrook Vicinity

CRANBROOK — Visual hazard beacons in four locations strategic to visibility from the air and from the municipal airport, are in process of installation by an electrical crew of the Department of Transport with their staff electrician, Donald Topp in charge.

All four are located on prominent hilltops. The two at the north end are about two miles from the airport, one on the west side of the railway tracks on the most southerly Eager Hill, and the other on the East side of the railway track on the hilltop beyond the Forest Service suppression camp. The two south of the airport are about three miles away, one on the former Anton Eimer property at the south end of Bald Hill approached by the Jim Smith Lake road, and the other more than a mile beyond the end of Fourteenth Avenue on the Hog ranch road.

Lights on the beacons temporarily 200-watt bulbs, to be replaced shortly with 1300-watt bulbs, will turn on automatically at dusk and off at dawn by means of photo-electric cells. Three of the beacons will flash continuously three seconds on and one second off. These three will operate on an extension of the city power system effected through construction of powerlines by the city electrical department. The fourth beacon on the Fourteenth Avenue extension, will blink 300 times a minute, and will operate through six volt batteries. This one requried erection by the department crew of a steel frame tower.

OBSTRUCTION LIGHTS

Additional work of the crew which is continuing is installation of obstruction lights in the immemdiate airport vicinity at recommended locatons beyond airport limits. They are red lights topping poles, controlled by a switch at the airport operations building. This part of the project required hand ditching, laying a mile and a half of cable and bulldozing dirt back over the buried installation noticeable outside the north fence.

Mr. Topp's assistant in the project is Harold Richards and crew members under their supervision are local. The project is now near completion after six weeks work, though three months was estimated for the job.

No decision as to lighting of the new asphalt 5200-foot runway built by the department in the past year has been reached yet, but its construction required concrete cable ducts at intervals of the runway which will make this installation relatively simple when it is undertaken

Eight Teams Sign for Fernie Ball Tourney

FERNIE — Keen interest in the Fernie Labor Day baseball tournament has drawn 11 entries.

As only eight clubs could be accommodated the first eight entries received were accepted, and the last three refused with regret. Successful entrants were Creston, Kimberley, Eureka, Fernie, Natal, Coleman, Blairmore and Granum. Entries refused were from Lethbridge, Nisei Troy Air Base and Kalispell.

Draw made Monday night resulted as follows, preliminary games to be played on Sunday: 9 a.m., Eureka vs Natal, 11:30 a.m., Coleman vs Creston, 2 p.m., Fernie vs Kimberley, 4:30 p.m., Granum vs Blairmore.

On Labor Day the winners of the Eureka-Natal and Fernie-Kimberley games will meet in the first semi-final at 11:30 a.m. The winners of the Granum-Blairmore and Coleman-Creston games will meet in the other semi-final at 2 p.m. The final is scheduled for 4:30 p.m.

Cleric Tells of Mission Work In Africa

CRESTON — Rev. Shem Irangi of Kenya, speaking to the people of Creston Valley at the Glad Tidings Church and at an inter-church gathering in the Presbyterian Church, conveyed farm greetings from his people. He is travelling from Coast to Coast telling Canadians the story of how much Christianity has done for his people.

He told of how his native Christian community had from their small cash resources given $1150 to pay his return fare to Canada, as their representative to the Pentecostal Assemblies of Canada convention. In telling of his own personal story he said it was not for himself, but to explain how greatly Christianity is improving the lives of those who embrace it.

Mr. Irangi was born in a native grass hut, and until 14 years of age lived with his parents and neighbors, in primitive fashion, enslaved by their strange and cruel belief in heathen rites and customs.

One of the customs being that youths arriving at the age of 14 years must have their lower front teeth cut off. The youths were forcibly held while the native surgery was callously performed. Shem objected, but his objections were unheeded.

Even then, he realized the need of something better. He decided to attend the mission school, and there he progressed to become a teacher, and in 1936 became a Christian. Now he has his church in Kisuma, Kenya, a brother is a surgeon in a Kenya hospital, another brother is a school teacher, and his father, mother, wife and five children are earnest Christians among the 25,000 native Christians of his people.

Mr. Irangi gave an impressive picture of what Christian missions and schools are accomplishing in his country.

"The object of my visit is to thank you in Canada for your giving money to support our work in Africa, to thank you for your prayers, for sending missionaries to Africa to open it for the Gospel, for education and other im provements, to make Africa become a progressive country. I am here also to study Canada as a whole, to see how church services are conducted, and their organization," he said.

COMMUNITY RADIOS

KARACHI, Pakistan (CP) — Six hundred community radio sets will be distributed to villages in the rural areas around the relay stations of Chittagong and Rajshahi in east Bengal.

FELIXSTOWE, England (CP) — Councillors of this Suffolk resort town are planning to install an escalator on the sea-front cliffs, to save the long climb from the beaches.

CHISEL-SHARP TEETH of beaver have chomped into the base of this tree on the edge of Kokanee Creek, ringing it and leaving chips scattered about. Examining the work of the four-legged power saws is Bill Fairclough of Kimberley, one of a party of young B.C. Forest Service employees who have been building a picnic site nearby during the Summer.—Daily News photo.

Camp Break-Up For Boys . . .

New Public Picnic Site To Be Opened Shortly

It was camp break-up night Tuesday at the B.C. Forest Service parks and recreation division public picnic site at Kokanee and the 10 youthful boys celebrated the end of their Summer's work by sitting down to a turkey supper.

Mrs. H. R. Nott, camp cook and wife of the camp director, served the scrumptuous meal to the boys, Forest Service officials from Nelson and other guests.

A centre of attraction, however, was a cake baked to represent a model of the camp. The culinary masterpiece was an exact replica of cook house and tents, and was baked by Mrs. Nott and teen-ager Newton Smith of Trail, camp flunkey and cooking student.

Mr. Nott, who comes from Clearwater, B.C. presented the boys' gift of a lighter to Tom Hetherington of Kaslo for his assistance to the young picnic site builders. The Notts themselves received a table lamp from the boys.

In two months, the boys laid the complete groundwork for the picnic site, clearing the 14-acre property between the North Shore highway and West Arm waters, for roads and car parks, and lining them with logs and stakes.

Now, with their work ended, has come the announcement that work is to go on for another five weeks in order that the picnic ground may be opened to the public this year.

Picnic tables and toilets are on their way from the Coast, and will be installed as soon as they arrive. And the roads and parking lots will be gravelled.

Plans call for 36 picnic tables, six toilets and a picnic shelter and toilet building, change houses at the beach, a bonfire location, a boat launching site and an attendant's cabin.

C. J. Velay of Victoria, who is in charge of the parks and recreation division of the B.C. Forest Service, will arrive here at the weekend to look over the new site.

Mr. Nott points out that the site is a picnic ground, and NOT a public camping ground. Pitching of tents will not be permitted.

Although the site will be ready for the public this year, it is likely that improvements will be made in succeeding years. Next Spring maintenance crews will clean up the beach.

Among guests at the Tuesday night supper were W. C. Wicken and Stanley Linton of the B.C. Forest Service at Nelson, Mr. Hetherington, Mr. and Mrs. J. Perasso and H. W. Robertson.

Tumblers First in Amateur Contest

NATAL — An amateur contest, sponsored by the recently formed 32-member Kinsmen Club of Natal-Michel and Sparwood was a successful event at the Natal arena.

Entries ranged solos to trios, quartettes, and groups of tumblers, along with square dancers, and came from the territory from Fernie in the West to Bellevue in the East, with a number of them belonging to the well-trained Alice Buckna concert party from the Crow's-Nest Pass, which distinguished itself during the winter by many fine performances in the southwest section of Alberta.

Prizes were given to the top performers who were chosen by competent judges, Dr. R. R. Glasgow of Sparwood and Bert Pierson of Fernie.

The net proceeds from the amateur hour will go toward community work in Natal and Michel, and to furnishing a children's room in the Michel hospital. Although the arena was not filled to expectations, the support given by those who attended and bought booster tags, helped considerably to make the undertaking a success.

The Natal-Michel band made its first home appearance in some time. Acting as master of ceremonies was F. J. M. Major of Natal.

The program opened with a piano accordion duet by Allen Gate and Nickie Misura of Coleman. A violin selection by Marian Kachluba of Natal was followed by an accordion number by Larry Picano of Fernie. A dance by Harpo Hayaski from Crow's Nest was well applauded. Then came an accordion solo by Patricia House of Michel and a vocal solo by Louis Olinek of Bellevue. Next came a word about the recently organized Kinsmen Club by president Ed O'Neil of Natal. This was followed by a selection by the now Kinsman - sponsored Community band of Natal-Michel. A square dance by the Coleman High School was well performed, as was an accordion solo by Micky Bruschetta of Natal. A trumpet solo by Darryl Buymaker of Bellevue met with approval, Sam Gregoruk of Michel played an accordion number, and 12-year-old Bobby Desjardins of Michel gave with a well-played piano selection. Darlene Cormin of Coleman preformed a tap dance which was followed by a selection by the Kinsmen Community Band. A vocal soloist, Ann Bodish, accompanied by the Coleman High School orchestra was well received, along with an accordion quartet from the Crow's Nest Pass. Tumbling acts under the direction Ray Spillers of Coleman were soundly applauded. The three winners announced were tumberling acts of Ray Spillers of Coleman, consisting of four members of the Coleman Junior High School, first; Darlene Cormin, tap dance of Coleman, second; and vocal soloist, Ann Bodish, accompanied by the Coleman High School Orchestra, third.

Cranbrook Drive for Home For Aged Gathers Momentum

CRANBROOK — The Dr. F. W Green Memorial Home for elderly Cranbrook district people now has a site.

Long-time resident Mike Frost's offer to the committee of more than two acres of land just outside city limits in the 400 block of Seventeenth Avenue, for a token amount, has been accepted by the committee.

Further heartening support prior to actual launching of a drive toward realization has come from many quarters, including the Railway Machinist Union local which dissolved and turned over its balance of around $100, a Fort Steele organization under similar circumstances which turned in its treasury of $89, and Rex Drive-In Theatre, which has made a generous offer. A basic $2000 offered by branch 24, Canadian Legion, when it proposed the project, has been put in the fund, and many small Cranbrook organizations have jumped the starting gun in contributing as well.

At the general committee meeting for the project, proposal of the building committee that the structure be single-storied with individual rooms for the guests, and general dining room and living room be provided, similar to homes already operating in Surrey and Kelowna, was approved along with Mr. Frost's proposed location.

The building committee expects a visit soon from a member of an architectural firm specializing in such buildings to discuss needs of such a building and general plans with reference to the specific location. The estimated cost will be drawn up later.

Estimates will be on the basis of cost on a regular commercial basis of purchase of materials, installations, and tradesmen services, but there are indications that some materials are available on a donation basis, and the Cranbrook-Kimberley local of the Brotherhood of Carpenters and Joiners has already passed a motion that it contribute an unstated amount of volunteer labor.

When the building committee, headed by Dr. C. W. Brockington, completes its detailed report after the architect's visit and capital cost of the project is known, the ways and means committee will swing into action toward raising the necessary finance. Alan Graham, QC, is chairman of this committee and members are Dr. Laird Wiley, G. E. K. MacDonald and William Hume.

General committee chairman is Edward Gummer, Sr., president of the Cranbrook branch of the Canadian Legion which made the original proposal of this memorial to its long-time honorary president and Ronald Bailey is permanent committee secretary-treasurer.

A TREAT FOR YOU AND YOUR FRIENDS

CHINESE DISHES OUR SPECIALTY

Open 4 p.m. to 4 a.m.

Chungking Chop Suey House

524 Front St. Nelson

Proctor Man Dies In Mine Mishap

PROCTER—A mining accident at Bralorne Mine Monday took the life of William Sokoloski of Procter.

Born in Poland 34 years ago, Mr. Sokoloski came to Canada in 1930 with his parents. He had been employed in district mines for 21 years and at the Bralorne Mine for the past six months.

Predeceased by his father, Fred Sokoloski, he is survived by three sons, William, Michael and Patrick in New Westminster, his mother, a brother, Mike, and a sister, Mrs. Marie Smith, all of Procter.

KINNAIRD MAN DIES IN ROSSLAND

KINNAIRD — James Gordon of Kinnaird has died in Mater Misericordiae hospital in Rossland. Funeral service will be held today.

Mr. Gordon was a former employee of the Consolidated Mining and Smelting Company of Canada, Ltd., and a veteran of the First World War. He had lived in British Columbia for 24 years, the last six of them in Kinnaird.

He is survived by his wife Anne; two daughters, Mrs. H. E. F. Legg of London, England, and Miss Isabel Gordon at home; two sisters, Mrs. Lawrence Mitchel and Miss Phyllis Gordon in Scotland and one granddaughter in London, England.

Tourist Fined On Driving Count

CRANBROOK—A fine of $75 and costs of $6.50 were assessed against a tourist from Alberta, Donald A. Grant, when he appeared in district court to plead guilty to a charge of driving while his ability was impaired with alcohol. In city court Howard Deal pleaded guilty to a similar charge Monday, and was fined $50 and costs.

District resident A. G. Nelles was fined $15 and costs for failure to report a motor accident in which he was involved in Wardner vicinity. His vehicle struck a cow and calf which had to be destroyed. Lawrence Bouchard, charged by Fernie RCMP with exceeding the speed limit on the highway in Elko vicinity, appeared here and was fined $20 and costs when he pleaded guilty.

The oldest doll in a recent doll show in London, England, belonged to a child in Egypt 5,000 years ago.

Yale Employees Present Demands

AINSWORTH — Ainsworth sub-local of the International Union of Mine, Mill and Smelter Workers has presented demands for a new wage agreement to management of Yale Lead and Zinc Mines here.

The group is asking for a seven-point program, including a 25 per cent wage increase, 25-hour grievance time, eight statutory holidays and shift differentials.

There has been no reply as yet from the management.

Fifty-five employees of Yale Lead and Zinc belong to the union local.

CLASSIFIED ADS GET RESULTS

TWO GALA Personally Conducted Christmas Excursions TO SCANDINAVIA

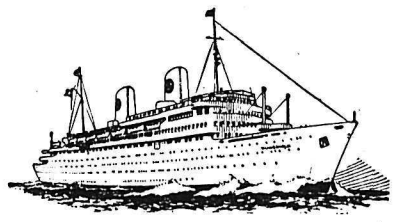

THE LUXURIOUS, NEW

M. S. KUNGSHOLM

DIRECT TO COPENHAGEN AND GOTHENBURG FROM NEW YORK DECEMBER 2

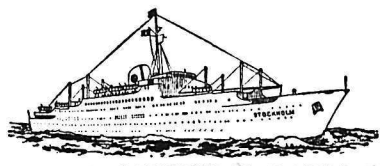

THE BEAUTIFUL, POPULAR

M. S. STOCKHOLM

FROM NEW YORK DEC. 8
FROM HALIFAX DEC. 9
DIRECT TO GOTHENBURG AND COPENHAGEN

Join the pre-Holiday fun and festivities aboard either of these splendid vessels, on your Christmas visit to Scandinavia. Fine food, traditional Swedish American Line service and congenial companionship will establish a true "Home-For-Christmas" mood, made gayer still by special programs of music, dancing and entertainment.

MINIMUM ONE-WAY FARES

M.S. KUNGSHOLM	First Class	$295.00
	Tourist Class	$205.00
M.S. STOCKHOLM	First Class	$285.00
	Tourist Class	$195.00

See your travel agent or

SWEDISH AMERICAN LINE

SEATTLE 1, WASH. ..... 235 White Henry Bldg.
CALGARY, ALTA. ..... Room 30 Union Bank Bldg.
HALIFAX, N. S. ..... 71 Upper Water Street
MONTREAL 2, QUE. ..... 1255 Phillips Square
WINNIPEG 2, MAN. ..... 470 Main Street

Salmo Spotlight

INSURANCE
Fire — Automobile — Life
O. P. LARSEN
Salmo — Phone 37-Y

For All Your Watch and Clock Repairs See
Salmo Jewelery AND GIFT SHOP
Salmo, B.C.

SALMO CORNER STORE
Opposite Salmo Elementary School
Open Every Day Including Sundays and Evenings
PHONE 22

New and Used
CARS and EQUIPMENT
1954 Massey Harris Pacer Tractor
1952 Austin Sedan Priced to Sell
1947 Dodge Sedan Priced to Sell
Woods 4/5 Yard Hoist and Dump Body – $450
1 Hiel 7" Hoist and Sub Frame–$150
FRED'S SERVICENTRE
SALMO, B.C.
Phone 50

For Your AUTOMOTIVE REPAIRS and WELDING
B & W Service
Salmo Phone 34

MAPLE LEAF CAFE
Open 7 Days a Week
6 a.m. — 11.35 p.m.
Breakfast Lunch Supper
Pete Warpick
SALMO PHONE 69

Your **Headquarters** For **SCHOOL SUPPLIES** Is At
SALMO DRUGS
PRESCRIPTION SPECIALIST
Phone 100 Salmo, B.C.

WELL-KNOWN SIGNAL

OLDHAM, England (CP) — Richard Payne, landlord of the Shakespeare Hotel in this Lancashire town, never calls "time" to warn customers he's closing. "The national anthem on my gramophone is much more effective," he says.

DON'T FORGET . . .
HUNTING SEASON
Is Just Around the Corner
We Carry a Complete Line of Hunting Supplies — Rifle and Shotgun Shells, Winchester and Husqvarna Rifles.
FRIDAY NIGHT SPECIAL
1 Only Occasional Chair. Priced at $19.95
WILSON and STENSON
Box 108 Salmo, B.C. Phone 38

A Modern Business College for Nelson and District

ENROLL TODAY

The Trail Business College (Established 1934)

Will Open a Branch School in Nelson To Be Known as

Cook's Business College

PROVIDED — And This Is Important — SUFFICIENT ENROLLMENTS ARE RECEIVED FOR DAY AND EVENING CLASSES.

Mr. Cook Is Now Accepting Enrollments in the Lobby of the

HUME HOTEL — Ward Street Entrance

on

Wednesday, Thursday, Sept. 1, 2

HOURS 10:00 A.M.—12 NOON
2:00 P.M.—4:00 P.M.
7:00 P.M.—9:00 P.M.

"COOK TRAINING IS THE BEST"

Nelson Daily News

Established April 22, 1902

British Columbia's Most Interesting Newspaper

Published every morning except Sunday by the NEWS PUBLISHING COMPANY LIMITED. 266 Baker Street, Nelson, British Columbia.
Authorized as Second Class Mail, Post Office Department, Ottawa.
MEMBER OF THE CANADIAN PRESS AND THE AUDIT BUREAU OF CIRCULATIONS.

Wednesday, Sept. 1, 1954

Driver Hypnosis

In all the discussion of methods to stop the annual slaughter of people in motor accidents, there have been recurring references to the matter of self-hypnosis. Highway designers have favored frequent turns in long stretches of road, car designers have had to take it into account, and safety experts have suggested ways for a driver to avoid it. Self-hypnosis not only is used as an excuse by motorists who have driven badly, it is conceded to be a contributing cause in many accidents.

Self-hypnosis sets in when a driver, particularly during the clear hot months, operates a car for long distances over straight roads without meeting stop lights or major intersections. Long hours of this induce a mental numbness, a sort of day dreaming, that is ultradangerous. "The driver," as an automobile club official explains it, "has ceased to think and be alert and the car literally is driving itself toward an accident."

The auto associations currently are putting forward some good suggestions to overcome the danger. They urge, for instance, that on long trips the car's speed be varied every quarter hour, with frequent stops to get out of the car and walk a few steps, perhaps getting a cup of coffee or tea. When travelling alone the windows should be down, to keep a breeze on the driver. Where there are two drivers in the car it is suggested that they change places at least every two hours.

Attacking this problem is one place where the long-abused back seat driver may serve a useful purpose. Some conversation from the back seat might keep the man at the wheel awake when everything else fails, if it is the right kind of conversation. Talk that bores him to drowsiness, or makes him so mad he doesn't watch his driving, would hardly fill the bill.

Prevention Best

It is ironic that while medical science gives us prospect of living longer there is less chance of us going through life with our mental faculties unimpaired by illness. Minister of Health and Welfare Paul Martin says the health story of the second half of this century will be our progress "toward the eventual management of mental ill-health."

This likely will be true. The frightening increase in mental illness compels greater study and research into the treatment and cure of these types of malady. Much progress already has been made, so that a goodly proportion of those afflicted can be completely cured.

But more study also will have to be given to the causes of mental illness. These will be found in our fast, noisy, high-pressure society. It is all very well to be assured that if we become mentally ill there is good chance of being cured. But we would like also, if possible, greater assurance that we won't go crazy at all.

LETTERS TO THE EDITOR

Letters to the Editor on any topic of genuine interest are welcome if they are brief, accurate and fair. No letter will be inserted in whole, or in part, except over the signature and address of the writer. Unsolicited correspondence cannot be returned.

"Limey" Origin in Anti-Scurvy Treatment

To the Editor:

Sir—May I add a little to the discussion as to the origin of the term "Limey"?

In the days of the old wooden sailing ships, when a voyage across the Atlantic might take more weeks than the modern liner takes days, scurvy, with its crippling effects, often put a great part of the crew on the sick list. The lack of fresh meat, fresh fruit and vegetables was the cause. The British Navy was no exception. When a ship left her home port, Portsmouth, Plymouth, Sheerness, for a three-year commission (often a few months longer), she carried, if one of the old line-of-battle wooden walls, some live cattle. As a reserve, when these were used up, and no supplies of fresh cattle or carcases to be obtained, the casks of "salt horse" were fallen back on. This was salt beef, that looked like nothing else on earth. No canned vegetables or fruit in those happy days, when refrigerators or cold storage were unknown. After three days of this diet, along with Navy biscuit a little harder than the beef and often tenanted by weevils, lime juice was served daily as an antidote to scurvy. Now I don't know if the American Navy ever used lime juice, but probably not. Anyway, the U.S. sailors applied the term to the Britishers, in a half-jocular sort of way. The fact that the British Navy issued "grog"—rum diluted with, I think, about four parts of water—had nothing to do with the lime juice. That was only issued when needed; the "grog" was a daily ration for those who wanted it. Most of the crew did.

As to "Limey" having any connection with Limehouse, I don't think that is possible. Limehouse is one of several dockside areas along that part of the Thames, one of those that the Luftwaffe blitzed so badly in the late war. It may be the home of some Chinese, as well as of Lascars and other Oriental seamen, but certainly it was never a Navy port. Neither could it be called a Chinese port, but it is a port that an epidemic from the East might strike. Scurvy would not be likely to break out in a port where ordinary food could be obtained.

My nearest connection with Limehouse was when I worked for 15 years about two miles west of that part. The letters in the Daily News have interested me because I was born in a Navy port, in a Navy house, of Navy parents, with all male relatives within my recollection in the Navy or retired from it, or died in it; so that must be my excuse for butting in on this subject.

GEORGE W. PRIEST.

Nelson, B. C.

Guarantee For Public

To the Editor:

Sir—An announcement regarding the formation of the B. C. Guild of Music Teachers appeared recently in the B. C. press.

Ever since its inception the British Columbia Registered Music Teachers' Association has worked to advance the standard of music teaching throughout the province by advocating certification as proof of knowledge and efficiency. It is not a new idea, other professions have adopted the same method to assure the public of a guarantee of ability and service.

Graded or classified certification would entitle all music teachers to registration status, and would be an objective for students preparing for professional music teaching.

Music is an educational subject, and it will progress only as long as it moves with the times both in method and administration. That all teachers should be certified is a natural development in a progressive community. If in the final analysis our efforts are considered extreme, we will have the satisfaction of endeavoring to give the public a safeguard when seeking and paying for music teaching.

That a group of music teachers has publicly announced its intention to prevent such a progressive move is to be regretted.

C. E. FINDLATER,
President, B.C.R.M.T.A.

Your Horoscope

Exercise the utmost care in all business affairs and conserve your resources, and your next year should end happily. Early training in self-control will aid the child born today to make a happy, successful life.

?Questions? ANSWERS

Open to any reader. Names of persons asking questions will not be published. There is no charge for this service. Questions WILL NOT BE ANSWERED BY MAIL except where there is obvious necessity for privacy.

J. A., Trail—Would you please tell me what age and education are necessary for entrance into a student nurses' hospital in Canada?

A girl must be 18 years of age and have passed junior matriculation.

Z. S., Nelson—Where can I get old wagon wheels for garden decoration? Also, am making a driftwood lamp. Is there someone in Nelson that drills holes down through the length of the wood?

These wheels are very hard to obtain. Can a reader help? Any carpentering or woodworking firm should be able to drill the holes you require.

A. K., Creston—How many times did Babe Ruth win the American League batting championship?

Once, in 1924, with a .378 average. Ruth was best known for his home run hitting, not batting championships.

Reader, Kaslo—What is the rate of pay of a corporal in the Canadian Air Force?

The 1954 Canadian Almanac lists the rates as: Basic rate per month, $112, and subsistence $61, for a total of $173. Those in the foreign service receive an additional $9 per month.

Gems of Thought

WORK

No man is born into the world whose work is not born with him.—Lowell.

* * *

I never did anything worth doing by accident, nor did any of my inventions come by accident; they came by work.—Edison.

* * *

A day's work is a day's work, neither more nor less, and the man who does it needs a day's sustenance, a night's repose, and due leisure, whether he be painter or ploughman.
—G. B. Shaw.

* * *

All work and no play makes Jack a dull boy.—James Howell.

* * *

I like work; it fascinates me. I can sit and look at it for hours. I love to keep it by me, and the idea of getting rid of it nearly breaks my heart.—Jerome K. Jerome.

* * *

Goodness and philanthropy begin with work and never stop working.—Mary Baker Eddy.

Cominco Sideline Grows Into Profit

It was not many years ago that The Consolidated Mining and Smelting Company of Canada, Limited, went into production of fertilizers as a by-product. It seemed quite a departure from tradition for the great company whose Sullivan mine has long been one of the richest sources of the continent's lead and zinc.

How has this "crop diversification" move paid off? It is now known that the fertilizer earnings account for more than a quarter of Smelters' total earnings. And when lead and zinc prices both took topples not long ago the fertilizer division was not only holding its ground but expanding.

This is an example of how a company may step out of its primary production role to good advantage. Smelters' executives, the most notable, perhaps, the late S. G. Blaylock, a research man himself, have not been slow in employing science to maintain earnings through exploring new fields.

The International Nickel Company, with its development of metal alloys to fit its production, and its expansion of nickel's uses through research, is another instance.

Big-time mining today means far more than the simple taking of minerals from the earth. Cultivation of markets, the blending of metals where necessary, and the utilization of by-products, are considered parts of the everyday game.

It's Been Said

A great idea is usually original to more than one discoverer. Great ideas come when the world needs them. They surround the world's ignorance and press for admission.
—Austin Phelps.

Capital Memo

BY JAMES K. NESBITT

VICTORIA—By way of change from politics and history, this column today would like to talk a little about Long Beach, on the West coast of Vancouver Island.

Large Families Most Privileged

. . . F. B. Pearce

Article II:

It is always so entertaining to see the shudders of horror which some people give when a large family is mentioned. It is as if some Puritanical hangover impels them to believe that human nature is so much better if there are not too many offspring of a family visible. They do not speak of this, but of under-privileged children and assume that parents of large families must of necessity be of poor intelligence and the children less than normal, but such is by no means the case. In one family of my acquaintance (they were mostly girls) each had a vivid personality, and in another (this time of boys) all were above average in intelligence and both families did well in school and in the outside world. As for being under-privileged, they would have laughed at the idea. They had plenty of love and that is what matters most. It is curious thing that the ability to love children grows with the more there are to love. Any primary teacher will tell you that she loves her forty pupils and, when she comes to think, the forties run into much larger figures as the years go on. There seems to be no limit to the number of children one can love, nor is it a love that dies, for years after the boy has turned into a man a smile passes and the old spark of affection is rekindled between teacher and pupil. In a large family the parents love envelopes them all and the children add their share so that they both give and receive more than those in a small family.

In both large and small families where there is love the children thrive, but sometimes it happens that father and mother quarrel and drift apart, or a divorce takes place and unhappiness follows. The unhappiness of parents is something about which we can do little, but the unhappiness of children is something that we can and should do something for. Their unhappiness stems entirely from their sense of insecurity, for children have a necessity to cling to someone older who will provide them with the love and affection they need. Fortunately it is possible to provide substitute parents, men and women who will give them an equal place in their homes with their own children.

Probably you have never given much thought to foster children. You have heard of them, but you have never met any. Indeed your attitude may quite likely be one of slight superiority with a touch of condescending pity. They may have reasonably good manners or they may have none at all. They may be two or three years old or they may be much older, but the older they are the more difficult they are to deal with, but — Have you ever seen a man take a rocky unproductive piece of land and by the exercise of care, patience and loving attention turn it into a lovely garden? People have done that with the most unpromising children. They have given them the same care, and loving attention which the gardener gives to his garden and the results have been remarkable.

Perhaps you have read "Room for One More" by Anna Perrot Rose. If you have not, you should. If you are a parent, whether your children are growing up or gone from home, you'll enjoy it. If you are a school teacher, or have anything to do with children you should read it because of the light it sheds on the psychological make up of foster children. If you are none of these, but only a person with a warm and sympathetic heart, you will find yourself with a deeper appreciation of the need for good foster parents.

Beach. A cart painted blue is pulled by Duchess. Into the cart go the baggage and supplies for the trot down the beach. Two small boys called George and Tony drive Duchess, and a smaller boy called Wake goes along for the ride. The guests walk.

Mrs. Whittington used to push the baggage and supplies in a big wheelbarrow. While she was thus struggling she conceived the idea of the pony and cart. It must be Canada's most novel method of hauling baggage.

Long Beach, when it's brought closer to civilization by road, will become popular with motorists. But it's doubtful if it will ever be a populous tourist resort. The winds are cold, even in summer, there's plenty of rain, it's too exposed, for all its beauty. You need to be a really rugged type to stay there for long.

But a visit there is a great shot in the arm for city dwellers.

One comes back from Long Beach ready to plunge into politics and history again.

FISHERMAN NEAR DEATH

TOKYO (AP)—One of the 23 Japanese fishermen showered by radio-active ash from a United States H-bomb test at Bikini last March was reported near death Tuesday.

Doctors said the condition of Aikichi Kuboyama, 39 is critical and "worsening." He is in a deep coma.

The fisherman's wife, Suzu, told a crowded press conference that she had "given up hope" for her husband's life and said he had been blind since Monday night.

Informed observers said that if Kuboyama dies, friendship between Japan and the U. S. will sink to the lowest point since the end of the Second World War.

Many Japanese are said to feel that the U. S. has treated the case of the burned fishermen too lightly.

The fishermen were aboard the vessel Lucky Dragon which was approximately 80 miles from Bikini when the Americans touched off the first of a series of hydrogen explosions March 1. The boat was showered by fine white ash which was highly radio-active.

Says Fisheries Commission Took Big Gamble

VANCOUVER (CP)—The United Fishermen's and Allied Workers' Union says the Pacific Salmon Fisheries Commission took a "dangerous gamble" by leaving the Active Pass area open for fishing Monday.

Union gillnetters said at a mass meeting here they had been in favor of closing the area the preceding Friday "to ensure equal shares of the run to both seiners and gillnetters."

The union said "the concentration of 300 seine boats in a single area" may skim the cream off the run.

The union protested to federal fisheries minister James Sinclair.

"The result of this gamble may be an overall catch of sockeye Monday which would eliminate any chance of a fair share for Canadian gillnetters," the union said.

"No matter how things turn out, such recklessness is inexcusable."

Mr. Sinclair was reported as saying he went along with the commission's decision.

He said the commission made the decisions in such matters. "We of the administrative branch merely carry out their orders."

H. A. Whitmore of the department of fisheries said "It is easy to use hindsight.

"Last week we didn't know the run would take such an unusual turn. When we got more information on it during the weekend, we ordered fishing to cease Monday night."

WCC Message Says Christianity Is Key to Conquering World Problems

By GORGE W. CORNELL

EVANSTON, Ill (AP) — A summing-up message from the World Council of Churches today proclaimed "to all who will listen" that only devotion to God can conquer the fears and "powers of evil" that plague the earth.

In its keystone message, the council's historic assembly declared that mankind's search for freedom, justice and peace is doomed to defeat unless men "turn from our ways to God's way."

"Nothing other than God can ever satisfy the heart of man," the message said.

"He wants peace but drifts toward war. His very mastery of nature threatens him with ruin. Whether he acknowledges it or not, he stands under the judgment of God and under the shadow of death."

The 1,000-word message, counted the cardinal document of the 17-day world Christian gathering, came as the council moved toward its final sessions today.

GOD HOPE OF WORLD

It declared that God, in Jesus Christ, is "the hope of the world."

And "only at the Cross of Christ" can men find the answer to the "fear and mistrust which at present divide our world."

"And those who know that Christ is rise nshould have the courage to expect new power to break through evil."

The message affirmed the determination of the council's 163 denominations in 48 countries to seek greater unity to strengthen their faith. It said:

"We enter now upon a second stage. To stay together is not enough. We must gor forward. As we learn more of our unity in Christ, it becomes the more intolerable that we should be divided."

The message said "we long ardently" for the fellowship of the churches not belonging to the council. The two largest ones are the Southern Baptist in the United States and the Roman Catholic Church.

MUST SEEK JUSTICE

The message declared that "it is not enough that Christians should seek peace for themselves."

"They must seek justice for others."

And to its individual congregations, with some 170,000,000 members, the council put some soul-searching questions. Among them:

Does your church speak and act against injustices which have subjected people in many lands to hunger, need and oppression?

Does your church act against segregation and discrimination as contrary to the will of God?

Does your congregation "live for itself" or work hard to make Christ known to others?

Do you forgive one another as Christ forgave you?

Is your church "seriously considering its relations to other churches in the light of Our Lord's Prayer" that all should be one?

From an Oldtimer's Notebook

By R. G. JOY

Oldtimers Association Historian, Nelson and District

F. E. Archer at Kaslo on Nov. 26, 1940, gave me some notes on his own history. He recently celebrated his 93rd birthday.

F. Archer was born in Stratford, Ont. in 1859, educated in schools there, and was apprenticed to the tinsmith and plumbing trade. As a young man he went to Bavide, Province of Quebec and bought a half interest in Smith Elkin's store.

"I was there about ten years," he told me, "then went west to Spokane, Wash., in 1890. I was there two years working at my trade, and came to Kaslo January 1893. It was then a city of tents. The population then was 4000 to 5000 people. Most of us, on the arrival of the steamboat went down to the wharf and greeted the new arrivals with a shout, 'another sucker about to be landed'.

"I went into business as tinsmith and plumber. There were 34 saloons and I was kept very busy putting in copper backs for the bars. The flood came in 1894 which upset things. Just after the flood we had a severe fire in 1895. Before the railway came in Dr. Hartin and I bought up property that was for sale cheap. I took in as rent $1181 per month. Property is still here and young Dr. Hartin represents his late father's interest. Up to 1900 and 1901 there was not sufficient rent to pay the taxes. Such are the ups and downs of the Silver Mining country."

25 CENTS IN 3 WEEKS

"In 1893-94 for a period of three weeks 25 cents was taken over the counter by one merchant. This was caused by the silver panic of 1893."

Mayor Archer told me the story of the days when hardware was bought at Holy Mason Marks Co. at Spokane, Wash. Mr. Archer one day put $500 in his pocket book to make some purchases from the above firm. There was a slide on the Great Northern Railway so they had to go to Bonner's Ferry and then on to Sandpoint. A druggist at one of these places had sold out and joined Archer on the way.

"I did not know this until later," said Mr. Archer, "and I was suspicious of him and he the same of me. At last we got a train and were put in the caboose on a narrow bunk, both dead tired. In Spokane during the next few days I met the man again. I found out he was buying a stock of drugs to open up at some place near Spokane. We had lunch together and he told me "I was suspicious of you for I had $3000 to $4000 about me.' After swapping confidences we got quite friendly. Moral: Buy travellers cheques or bank drafts."

Note: Archer, Sam Green, James Spiers aggregate 336 years. The above three men were on the platform on Armistice Day at Kaslo in 1940.

Mr. Archer and I also met at the Kaslo Jubilee celebration last year. Both of us took a great interest in the proceedings. My first visit to Kaslo was in 1883-84. I was a resident for two days journeying home to Nelson on board the old steamship S.S. Ainsworth.

Buy, Sell, Trade the Classified Way

Robin Hood Bike Contest Winner!

Mr. Don Taylor, representative of Robin Hood Flour Mills, is shown here with a leading English 3-speed racer won by Ron Keillor, 208 Gore Street, on the Robin Hood Bike Contest recently.

Ron Keillor answered the question asked on the show correctly and included a boxtop from a Robin Hood product with his entry.

The Robin Hood Contest is easy to enter, and every boy and girl has a chance to win. Every week, a simple question is asked on the Robin Hood Show. The question for next Saturday is "What day of the month does Labor Day fall in 1954?" Contestants are asked to send in their answer, with their name and address, along with a guarantee certificate or box-top from any Robin Hood product. Send entries to: The Robin Hood Bicycle Contest, care of CKLN, Nelson. Every week, a shiny new English bicycle will be given away to a lucky boy or girl with the correct answer.

You'll have no trouble getting guarantee certificates and boxtops to enter as often as you wish. That's because these quality products, Robin Hood Flour and Robin Hood Cake Mixes, are Canada's biggest sellers by far.

The Robin Hood Show is heard weekly on Saturday morning at 9:45 over Radio Station CKLN, Nelson.

Today's Bible Thought

Woe unto them that rise up early in the morning; that they may follow strong drink.—Isaiah 5::11.

Paul suggested a little wine for stomach disorders. Far, far too many abuse the freedom God has given us. This brings woe to the drunkard and to his loved ones.

We've got too many folks that love the country only because it's like a cow. Nobody would keep a cow if he couldn't milk her.

Make
Andrew's
Your Headquarters For School Shoes
We Have the Most Complete Stock of
CHILDREN'S AND GROWING GIRLS'
SHOES
In the Kootenays.
At Competitive Prices.
R. ANDREW & CO.
LEADERS IN FOOTFASHION
Est. In 1902

BACK TO EDMONTON . . . Mrs. Howard H. Frizzell and children, who have been visiting Mrs. O. W. Humphry, 418 Nelson Avenue, have returned to Edmonton, Mr. Frizzell having motored from Edmonton to drive them back.

Needlecraft by Laura Wheeler

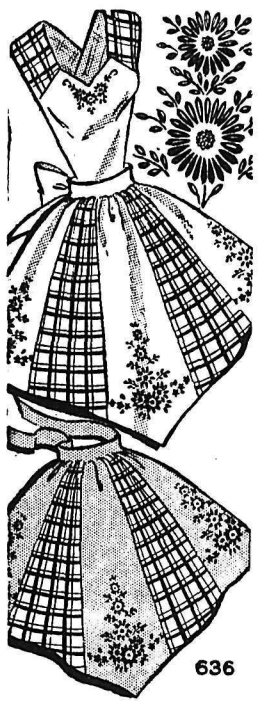

SCRAPS-INTO-APRON

This is what you've been saving those colorful scraps for! This gay apron — bright with lazy-daisy embroidery — designed to cheer up chores. Cinch to sew, embroider.

Make a half apron or a whole one. Pattern 636 has tissue pattern and embroidery transfers.

Send TWENTY-FIVE CENTS in coins (stamps cannot be accepted) for this pattern to Nelson Daily News, Needlecraft Dept., Baker St., Nelson. Print plainly PATTERN NUMBER, your NAME and ADDRESS.

Don't miss our Laura Wheeler 1954 Needlecraft Catalog! 79 embroidery, crochet, color-transfer and embroidery patterns to send for — plus 4 complete patterns printed in book. Send 25 cents for your copy today! Ideas for gifts, bazaar sellers, fashions.

PHONE 144 FOR CLASSIFIED

Watch for Our
Weekend Specials
BRADLEY'S
MEAT MARKET — Phone 832

Women Beg Off When Called for Jury Duty

Each year, since court was first called to order in Nelson Provincial Court House, women have turned down their chance to serve on juries.

Through the years there have been famous cases of perjury, fraud and murder and they've all been decided by men.

This year 10 Nelson and district women were asked to sit on the Supreme Court jury . . . all 10 of them turned it down. Only one gave an excuse.

Why women have a vote, fill the same jobs as men, are paid equal wages, but turn down jury duty has gone unanswered since court was first held here. For women, when asked to serve, can say no and needn't give an excuse. A man, of course, can give no excuse, he must serve.

Looking for an answer, a reporter picked 10 women at random and asked them if they would take jury duty and their reasons for accepting or refusing.

The poll, including a telephone operator, restaurant owner, dentist's nurse, reporter, and the rest—housewives, came out even. Five said they would be willing to serve, five said they wouldn't.

Of the 10 three who refused didn't want the responsibility of convicting a fellow man or woman. They especially didn't want to convict him of murder.

On the other hand three who said yes felt it was a woman's responsibility as much as a man's, one feeling it would be better for the courts . . . and possibly the accused, if a woman threw her judgment . . . and sentiment . . . into the final jury room discussion "is the man guilty or not guilty."

Two women thought jury duty would be interesting and two, one of whom had three children, felt they didn't have time.

Perhaps more interesting than the results of the poll was that the majority of the 10 admitted they'd never been in the court room before and didn't know much about it."

Most of the women, when the question was put to them, were a bit startled, and in a surprised voice replied, "why I never thought of it, I've never been asked."

But to prove that at least some women are interested, Sheriff Tom Fox will tell you most spectators during the Spring and Fall assizes are women.

WOMEN INVALUABLE

One woman who came here from Saskatchewan was eager to serve on a jury. "In Saskatchewan women sit on juries," she said.

"I think women should sit on juries, especially in cases against women. A woman's insight is invaluable," she said. "A mixed jury is to a prisoner's advantage."

So the poll really didn't find the answer to why women refuse jury duty. But it did indicate that if more women understood more about Supreme Court and the duties of a juryman, then maybe more would write yes on the little form the sheriff sends out each Spring, instead of no.

Slocan City

SOUTH SLOCAN — Mrs. William Lister and daughters Iris and June attended the golden wedding celebratiins of the formers parents, Mr. and Mrs. A. W. Harmston of Castlegar, former residents of South Slocan. Other guests attending from here were Mrs. C. Murray and Mrs. D. Kuchar.

Tommy and Heather Nixon of Osoyoos are visiting Mr. and Mrs. F. McDougall.

Mr. and Mrs. W. W. Conkin and children Allan and David, Mary Lou and the baby left to visit Mrs Conkin's parents, Mr. and Mrs. Ottowell in North Vancouver.

Mr. and Mrs. J. Hendron and children Judy and Linda have left to visit Mrs. Hendron's parents, Mr. and Mrs. G. Ettlin at Waldron, Sask.

Kaslo Notes

Mr. and Mrs. W. H. Dunn had as guests, the former's brother and sister-in-law, Mr. and Mrs. R. J. Dunn and two sons of Edmonton.

Mr. and Mrs. Steven Bendis of Shutty Bench have as guests their son-in-law and daughter, Mr. and Mrs. M. Allegreto and family of New Westminster.

Miss Donna Carpenter of Shutty Bench, left for Kamlops where she will be the guest, for two weeks of Miss Alice Bridge and Mr. and Mrs. Stanley Bridge.

Balfour Notes

Mr. and Mrs. G. Biddlecombe and daughter Judy have returned from a vacation in New Westminster and Vancouver.

PHONE 144 FOR CLASSIFIED

Dress Up With Marian Martin

9030
14½—24½

"SHIRTWAIST' TOP!

Versatile step-in style — designed especially for Half-Sizers! Its cut to properly fit the shorter, fuller figure — no alteration worries! Wing-collared bodice is newest variation of "shirtwaist" look! Select bengaline Fall cottons.

Pattern 9030: Half sizes 14½, 16½, 18½, 20½, 22½, 24½. Size 16½ requires 4¼ yards 35-inch fabric; ½ yard contrast.

This easy-to-use pattern gives a perfect fit. Complete illustrated Sew Chart shows you every step.

Send THIRTY-FIVE CENTS (35c) in coins (stamps cannot be accepted) for this pattern. Print plainly SIZE, NAME, ADDRESS, STYLE NUMBER.

Send your order to MARIAN MARTIN, care of Nelson Daily News, Pattern Dept., Nelson, B.C.

FALL COSTUMES take on added glamor when they are adorned with the glitter of beautiful costume jewelry. Necklace, bracelet and earrings are made of textured golden discs and are rimmed with emerald cut square stones. The gem-like stones come in emerald, ruby, sapphire and crystal.

Nelson Social

PHONE 144

TO CALGARY . . . Mrs. J. A. B. Will and son Brian, 706 Mill Street, are leaving Tuesday morning to make their home in Calgary. They will join Mr. Will and another son, Ronald.

* * *

RETURN HOME . . . Mr. and Mrs. A. D. Jarrett and two sons, Danny and Darryl, leave for their home in Kimberley today after a few days with relatives here.

* * *

ISLAND VACATION . . . Mrs. E. Jeffcott, 624 Mill Street, has returned after spending two weeks visiting friends in Victoria.

* * *

HOME AGAIN . . . Mr. and Mrs. S. Holmes, and children, 108 Morgan Street, have returned from a vacation spent in the Cranbrook district.

* * *

TO WEDDING . . . Miss Betty Vandervalk, R.R. No. 1, is leaving Thursday for Great Falls, Mont., where she will attend her brother's wedding. Later she will go to Calgary where she will take up residence.

* * *

TO CONVENTION . . . Mr. and Mrs. Albert Smith, 101 Union Street, have left on a five-week trip to Longbeach, Calif., where they will attend a railway carmens' convention.

Buy, Sell, Trade the Classified Way

See Our Windows for
Mid-Week Specials
at the
Butcherteria
PHONE 527

Cheese Dough Is Excellent Mix

By MARGARET CARR

I have been scouting around for another recipe for a dough from which a variety of baked products may be obtained. And I think I was very fortunate to run across the recipe I am going to give you today for basic cheese dough. The recipe was developed in the test-kitchen of a yeast manufacturer and I think it is very good indeed.

BASIC CHEESE DOUGH

1½ cups milk
3 tablespoons granulated sugar
2 teaspoons salt
3 tablespoons shortening
½ cup lukewarm water
1 teaspoon granulated sugar
1 envelope active dry yeast
2½ cups once-sifted bread flour
1½ cups lightly-packed shredded old cheese
2½ cups once-sifted bread flour (about)

Scald milk and add sugar, salt and shortening. Cool to lukewarm. Measure into a large bowl lukewarm water, add the one teaspoonful sugar and stir until sugar is dissolved. Sprinkle with the dry yeast. Let stand 10 minutes, then stir well. Stir in lukewarm milk mixture and the 2½ cups bread flour and beat until smooth and elastic; stir in the cheese. Work in about 2½ cups more bread flour. Turn out on lightly-floured board and knead dough lightly until smooth and elastic. Place in a greased bowl and grease top of dough. Cover and set in warm place, free from draught and let rise until doubled in bulk. Turn out dough on lightly-floured board and knead lightly until smooth. Divide into portions and finish as follows:

CHEESE LOAF

Shape half a batch of dough into a loaf and fit into a greased bread pan about 4½x8½ inches. Grease top. Cover and let rise until doubled in bulk. Bake in a moderately hot oven (375 deg. F.) about 40 minutes—cover loaf with brown paper during latter part of baking to avoid crust becoming too brown.

MARMALADE BRAID

Roll out a quarter of a batch of dough into an eight-inch square on a lightly-floured board; loosen dough. Spread with quarter cup marmalade and sprinkle with quarter cup chopped nut-meats. Roll up jelly-roll fashion; seal edge and ends. Roll out into an oblong nine inches long and three inches wide; loosen dough. Cut oblong into three lengthwise strips to within an inch of one end. Braid strips, seal the ends and tuck them under braid. Place on greased cookie sheet. Grease top. Cover and let rise until doubled in bulk. Bake in a moderately hot oven (375 deg. F.) about 20 minutes.

Blood Pressure Easy on Women

By Herman N. Bundesen, M.D.

High blood pressure is no longer looked upon as one disease, with one group of symptoms and one form of treatment. At one time, any patient diagnosed as a case of hypertension, the medical term for high blood pressure, was considered to be in poor health and put on a rigid diet and medication.

Recently, however, persons suffering from high blood pressure were classified into four groups in order to determine the outcome of the disease.

In the first group are those who have high blood pressure but have no definite changes and no symptoms attributable to the disease although, of course, such patients need medical attention. In the second group are those who have changes due to the high blood pressure, but are not seriously affected by these changes. The third group of people suffering from high blood pressure have definite organic changes, with impairment of the body due to the disease. In the fourth group, there are changes in the eye that are compatible with the hypertension.

It has been found by medical experts that high blood pressure rarely interferes with the patients' activities, especially women, if they are in the first two groups. Usually, these people have few, if any, symptoms. Their lives may only be moderately shortened and they will probably have very little trouble with their kidneys, heart, eyes or brain due to the hypertension.

It is remarkable that high blood pressure, especially when it occurs in women past forty or fifty, often does not cause much difficulty. It is known that the younger the person is who develops high blood pressure, the greater the risk of the disease developing into one of the serious types, with damage to the body and to normal function. Women definitely have a lower mortality and less severe types of high blood pressure. The length of time that a person has high blood pressure does not seem to have any effect on the length of life the person will live, contrary to popular belief. The more severe the grade of the hyptertension, the more serious the outlook for the person.

SPECIAL
SCATTER MATS
99c
Our Semi-Annual
CLEARANCE SALE
Continues
Freeman's

A FLAVOUR LIFT IN EVERY DROP
HEINZ 57 SAUCE
57

Special
Harvey Woods
For Two Weeks Only – Sept. 1st to 15th
54 Gauge 15 denier. Priced at ..... 2 pair for $2.50
66 Gauge 15 Denier. Priced at ..... 2 pair for $3.00

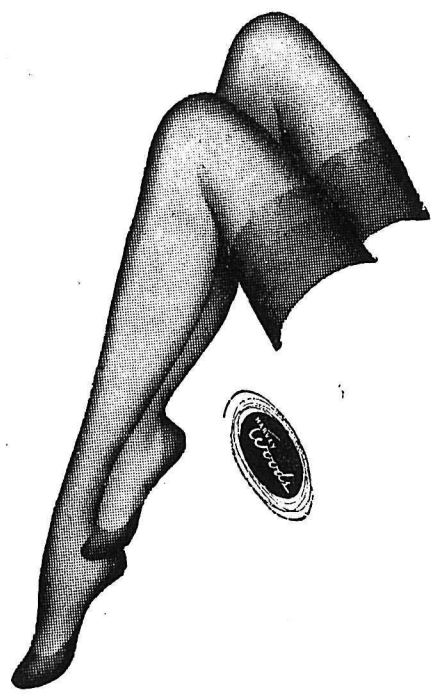

Harvey Woods
"SYMBOL OF FASHION" NYLONS
These glamorous, high gauge stockings with softer, duller finish; their fine even seams; and their slender, graceful heel panels, are being proclaimed as the Fashion leaders for the coming season.
Fashion First
DISTINCTIVE LADIES WEARING APPAREL

SAVE
money on delicious
Blue Bonnet
MARGARINE
Now in the 2 lb. Economy pack!

Enjoy the famous sweet fresh flavor of Canada's fine quality all-vegetable margarine (marine oils are never used).
Benefit from the proved nutrition of Blue Bonnet's choice farm-produce ingredients.
And now get your favorite Blue Bonnet Margarine at a bigger bargain than ever before—in the 2-lb. Economy Pack!
BUY BLUE BONNET in the 2lb Economy pack TODAY!
2 SEPARATE individually-wrapped GOLDEN YELLOW pounds in each Blue Bonnet Economy package

Exhibition Prize List Additions
Omitted From 1954 Prize List in Error —
Under Section "G" — HOME COOKING
CANDY:
41—Fudge, 3 kinds, 2 of each ..... $1.25 .75
42—Hard Candy, 3 kinds, 2 of each ..... $1.25 .75
43—Chocolates, ½ dozen ..... $1.25 .75
West Kootenay EXHIBITION
Send Entries To ROOM A, CIVIC CENTRE, NELSON

Taste the wonderful difference!
SWEETER, FRESHER FLAVOR
Pacific Evaporated Milk is protected by golden lined, vacuum sealed cans.
The only canned milk processed in B.C.

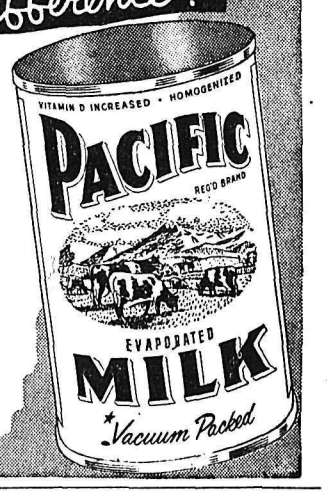

2314

The Bay's GREAT SEPTEMBER Sale!

THURSDAY, FRIDAY, SATURDAY — SEPT. 2-3-4

Door Opening Specials

THURSDAY 9 a.m.
PERSONAL SHOPPING ONLY

Reg. 2.98 Nylon Slips
First quality but slightly counter-soiled — full nylon lace trims. Sizes 36 to 40. ..... **1.49**

Reg. 1.98 Crepe Gowns
First quality. Lace shoulders; pastel shades. S, M, L. ..... **.99**

Reg. 14.95 Coat Sets
Clearance of last Winter's stock. All-wool cloths, 3-piece. Sizes 4 to 6x. **8.88**

Reg. 2.79 Girls' Pyjamas
Name brand. Contrast collar, ski-style. Sizes 12 and 14. ..... **1.49**

Reg. 8.95 Taffeta Comforters
Warmly filled, with taffeta covering in solid colors. Seconds with minor flaws. **5.99**

Reg. 6.95 Wool Blankets
Grey wool in 70" x 84" for home and camp use. **3.99**

Reg. 3.95 Bath Mat Sets
Bath mat and matching seat cover. Rubberized backing. Many colors. **1.97**

Reg. $1 Men's Nylon Socks
Super low price! 100% spun nylon anklets in rib knit. Slight flaws. ..... 2 for **1.19**

Reg. 2.95 Men's T-Shirts
Seconds with minor flaws at a huge saving! Many styles and colors. ..... **.99**

Reg. 1.98 Boys' Pullovers
Cotton and wool fancy design pullovers with crew neck and long **1.19**

Reg. .49 Misses' Anklets
Imported English wool and nylon with lastex cuff. Sizes 7 to 9. ..... 3 for **$1**

Reg. .39 Neck Squares
Super low price! Pure silk with hand-rolled edge. Fancy design. ..... 5 for **$1**

Back to School Super Value!

3-RING BINDERS

Here's a Bay big value! Full capacity 2" ring binder with simulated leather cover for long wear. All around zipper closing, handy inside pockets. **3.99**

Reg. $1

SILK HEADSQUARES

Large size squares of pure silk with hand-rolled edges. The very latest and most popular shades for Fall 1954. 35" x 35". At a low, low sale price of ..... **.69**

Reg. $2

COSTUME JEWELLERY

One of Canada's quality manufacturer's clearances of regular $2 and higher priced items including necklaces, pins and earrings. ..... **.89**

3 PLY Nylon Reinforced WOOL

● Fine Quality! ● Colors Galore!

3-ply wool, nylon reinforced for greater durability. Shrink resistant and long wearing and all the popular colors to choose from. Grand for knitting sweaters, socks and gloves for the Fall days ahead. Approximately 1-oz. balls. **.29**

EVENING SHEER NYLONS

Sale priced! First quality stockings — fully fashioned, filmy sheer 51 gauge 15 denier. Choose from the two newest arrivals in Fall Shades. Sizes 8½ to 11. Shop for several pairs at this low sale price. September Sale ..... .79

3 Pairs 2.20

Save .30!

Spun Nylon Ankle Socks

First quality . . . usual .59 pair anklets of all spun nylon yarns at a worthwhile saving. A good choice of colors to choose from and all women's sizes 9 to 11. ..... **2 Pr. .89**

Substandards of Reg. .69 and .79 Lines

CHILDREN'S RIB HOSE

Child's 1x1 rib hose. Substandards with slight imperfections which should not harm their long wearing. Child's sizes in full and half sizes from 7 to 9. Sale price, pair ..... **.49**

Cotton Blouses

Short and Long Sleeves

You just can't miss! Tailored from sanforized cotton. Neat little collars, full, roomy cut — and look at those extra-low prices! Your school wardrobe needs several of these blouses — stock up now and save. Crisp white only. Sizes 12 to 18.

Short Sleeves **1.49**

Long Sleeves **1.99**

Charcoal, Air Force!

MISSES SKIRTS

Hard-finish worsted flannel skirts in the two shades everybody is asking for — charcoal grey and air-force blue — AND, at major savings of $2 a skirt. Neat, straight cut style, front kick pleat, trim waist. A quality skirt at a very special school-time price. — Sizes 10 to 18. ..... **4.99**

RAYON CREPE SLIPS

Usual 1.98 value in really practical, really well-wearing rayon crepe slips with big, generous lace trims, adjustable shoulder straps. White only. Sizes 34 to 40. ..... **1.49**

CHENILLE BEDSPREADS

Finely Tufted chenille spreads which usually sell for 9.95 now at a low sale price! Plain shade background with attractive floral contrast design. Double bed size. **7.77**

Reg. 18.95

IMPORTED WOOL BLANKETS

Fine quality lambs wool backed by the famous "Bay" label. Classed as "imperfects" due to slight wool odor which will vanish with the first wash. Wrie only in size 72" x 90". **10.99**

ARGYLE BLANKETS

A regular 5.50 value in softly napped Argyle flannelette. Full 70" x 84" size. **4.69**

Rayon Tablecloths

Imported printed rayon cloths to cheer up any table setting. Good wearing and easy to wash. Size 36" x 36". **$1**

Reg. 8.50! For Fall

CORDUROY JACKETS

Swagger rstyled corduroy jackets for thru-Fall casuals. Fine pin-wale corduroy makes them ever-washable — and they're cut with half-gathered back, worn belted or unbelted, button front. Brown, red and wine. Sizes 12 to 18. ..... **6.99**

Reg. 5.95

WOOL PULLOVERS

Straight from Scotland — and '54 styled to perfection! Wonderfully soft wool pullovers, dainty contrast pattern at the neck — and $2 saving on every one. Blue, grey, brown. Sizes 34 to 38. ..... **3.99**

Reg. .59

WOMEN'S BRIEFS

First quality pantie briefs in several attractive styles. Banded legs, plain or prettied up. Sizes small, medium and large. ..... **.47**

GIRLS' DRESSES

Darker-tone prints designed especially for school wearing. Fabric is "Tru-set" processed to prolong wear and make for washing ease. White pique collars and a touch of daintiness.

4 to 6x **1.98**

7 to 12 **2.98**

SAVE! FLANNELETTE BLANKETS Reg. 6.50

A real saving on first quality 70" x 90" flannelette blankets. Your choice of white with striped border or grey with contrast border.

5.69 PAIR

SPECIAL! SUGAR BAGS

Bleached white, 100-lb. size for many uses around home or camp. They make ideal pillow cases, tea towels or laundry bags. ..... **.39**

Reg. 3.98

KIDDIES LINED JACKETS 2 Styles

Your choice of "Ball or "Jo" jackets (as illustrated) at the same low price. — Tailored of fine wale corduroy with snug kasha lining in popular bright shades. Make no mistake, these are good jackets. Sizes 4 to 6. ..... **2.99**

Girls' LINED JEANS

Usual 3.95 value. Made of sturdy blue denim with plaid lining, generous turn-ups, semi-boxer waistband, rivets at strain points. Both materials sanforized for shrink-free washing. Sizes 8 to 14. ..... **2.89**

BLAZER SPECIAL

Quality cloth, quality construction, quality fit at special low prices. Fine melton cloth, good tailored fit, no skimping on pockets or shoulders. Navy and wine.
Regular 3.98. Sizes 3 to 6x. **2.88**
Regular 4.95. Sizes 8 to 14. ..... **3.79**

Buy New!

Kiddies' SLEEPERS

Snug sleeping comfort for the toddlers at early Fall savings . . . "Nylonated" fleecy cotton in gay print design . . . Drop-seat style. Lots of satisfactory wear from now 'til Spring. Sizes 1 to 4. ..... **1.69**

Feather Pillows

Sleeping comfort at a low sale price! Filled with sterilized chicken feathers, sturdy floral ticking cover. **1.99**

Reg. .69 PRINTED

FLANNELETTE

Top quality flannelette in gay floral prints priced super low because they are mill-ends. 36" wide. Ideal for many family sewing needs. Yd. **.54**

Reg. .39

RAYON BRIEFS

Every pair first quality rayon with pretty colored trims. Banded legs, sturdy elastic, well-seamed. Sizes 2 to 6. ..... 4 for **$1**

SPECIAL PURCHASE!

CHROME HIGH CHAIRS

We made a "Real Buy" and pass it along to you in this low price. Ruggedly constructed of chrome-plated steel for rugged use and easy cleaning . . . sanitary too. Seat and back are upholstered in washable plastic material.

13.99

BATH TOWELS

Absorbent terry cloth in lovely "decorator" plain shades. Generous 17" x 34" size. Buy several at this low price! ..... **.59**

Reg. .59 and .69

BROADCLOTH

36" first quality mill-ends for budget-wise sewing. Attractive plain shades for women's and children's clothing. ..... **.44**

Hudson's Bay Company
INCORPORATED 2ND MAY 1670

Special Import!

MEN'S "FLEETLINE" SPORT SHIRTS

Regular 4.95

A top value in quality "acetate" gabardine sport shirts. Exceptionally well-tailored with satin-lined yoke. Handsome light and dark Fall shades. Sizes small, medium, large and oversize.

3.69

2 for 6.99

MEN'S SLACKS

A usual 16.95 value in fine worsted flannel, expertly tailored with top quality pockets and satin-lined waistband. Handsome plain shades of blue, grey, brown. Sizes 28 to 40. ..... **12.99**

MEN'S NYLON SWEATERS

An unheard-of low price on regular 6.95 V-neck pullovers, knitted in an attractive cable stitch. 100% nylon—long wearing and easily washed. Popular shades of powder, wine, grey. **3.95**

Reg. 1.50 ANKLETS

We bought a famous manufacturer's clearance! All are top quality, regular 1.50, ankle socks in a wide variety of wool, wool and nylon, and 100% nylon. Fancy patterns. Sizes 10 to 12. ..... **.89**

4 Pair 3.39

NYLON DRESS SHIRTS

100% nylon tricot dress shirts with comfortable, regular-point, soft collar. Easy to launder, dries in a jiffy, requires little ironing. Sizes 14½ to 17. .... **3.66**

SALE OF T-SHIRTS

T-shirts galore. — A famous manufacturer's regular 2.95 and 3.95 lines at an end-of-season saving! Sizes small, medium and large in crew neck and collar styles. **1.95**

KHAKI OFFICER'S SHIRTS

A regular 2.98 fine count broadcloth shirt — ideal for work or semi-dress wear. Fully cut and sanforized for correct fit after repeated washing. Sizes 15 to 16½. **2.29**

COTTON SHIRTS 'N' SHORTS

Stock up at this bargain price! Rib knit undershirts and brief style shorts with sturdy elastic waistband. Sizes small, medium, large. Each ..... **.44**

Work Socks

Regular .69 grey wool and nylon blend socks for Fall wear at a big saving. ..... **.39**

Leather Mitts

Fully welted "chopper" style, unlined mitts. Genuine "horse-split" hide. **1.09**

MEN'S OLIVE DRILL SHIRTS AND PANTS

A big feature value! Utility cut olive drill shirts with sturdy drill pants to match. Both garments are fully cut and sanforized for correct fit, long wear.

SHIRTS 2.69

PANTS 3.69

Save! Reg. 5.95 to 7.95

BOYS' CORD PANTS

A "back-to-school" feature saving! Sturdy, fine quality "Cone" corduroy, bears the Good Housekeeping "Seal of Approval." Generous boys' cut with zipper fly, sturdy duck pockets. Sizes 6 to 16 in many shades. **4.99**

BOYS' CHECK SCHOOL SHIRTS

Bold, clean-cut cotton suedine checks — this year's school favorite! Sanforized for lasting fit; sturdy cotton yarns to take lots of wear and repeated washings. Sizes 6 to 16. ..... **1.79**

BOYS' WALKING COATS

A "first-of-the-season" offering! Hip-length acetate and nylon gabardine walking coats with heavy quilted lining, fur collar. Sizes 6 to 16. **9.99**

Made to Measure

SUIT SALE!

• Fine Imported 100% Wool Fabrics!

All fabrics are guaranteed 100% wool . . . in time-honored yarn dyed worsteds, gabardines, serges and worsted flannels. Patterns are new Fall 1954 designs, including very popular charcoal greys, pic 'n' pics, window pane checks and neat stripes.

• Over 50 Actual Suit Lengths!

Only at "The Bay" can you see the actual suit length for your suit! Drape it over your shoulder, feel the weight and quality of the fabric, see how it will look when made into your new suit! There is for your additional choice a wide selection of sample swatches.

• Quality Tailoring — Fit Guaranteed!

All your measurements are accurately taken, with careful attention to those extra details you may wish. Quality materials and linings are used throughout your suit, to ensure handsome, comfortable fit and lasting fine appearance. Delivery is approximately four to five weeks.

TWO-PIECE SUIT (Vest Extra)

$45

EXTRA PANTS ONLY $14

Use The Bay's Budget Plan!

PAY ONLY $10 DOWN

BALANCE IN THREE MONTHLY PAYMENTS NO CARRYING CHARGE

SALE STARTS SEPT. 2

SALE ENDS SEPT. 18

Made-to-Measure SLACKS

If you wish a separate pair of slacks only . . . the complete made-to-measure selection is available. Slacks will be tailored in any style and fabric of your choice . . . including any special details such as draping, flaps, etc. **$14**

Boys' School Oxfords

A special purchase of U.S.A. boys' shoes with good quality leather uppers and sturdy panco soles. Moccasin style vamp.

Sizes 11-13½ **3.98**

Sizes 1-4½ **4.99**

BOYS' DRESS SLACKS

Quality worsted pic 'n' pic and gabardine slacks at a big saving. Tailored with pleats and self belt. Sizes 6 to 16. ..... **4.99**

Boys' Shorts

Sturdy cotton rib-knit in brief style with elastic waistband. S, M, L. ..... **.39**

Boys' Socks

Two big assortments in fancy, sturdy, cotton anklets and popular cushion sole style, with 90-day guarantee. **.49**

MEN'S 2-SUITER BAGS

Luggage any man will appreciate at a price he'll recognize as real value! Fine quality undergrain cowhide with strong carrying handles and brass finished locks . . . Inside has shirt fold and hangers for 2 suits. Handsome tan shade. **29.99**

Reg. 6.95 and 7.95

LOAFERS

A big sale grouping designed to save you dollars! Moccasin vamp loafers and dressy one-strap "flatties", both at one low, low price! Reds, browns, blacks, in broken sizes. Pair **5.99**

HUNTER'S SPECIAL!

.303 ENFIELD RIFLE

Limited quantity only of rebuilt Lee-Enfield rifles. Trouble-free bolt action with lightweight sporting stock and graduated sight. — Budget terms available. **35.99**

WOMEN'S DRESS SHOES

A big saving on regular 7.95 Fall style shoes! Selection includes attractive pumps, straps and sandals — greatly reduced due to broken sizes and color ranges. Sizes 4½ to 9 in black, brown, navy, green, red, mauve, white. **5.99**

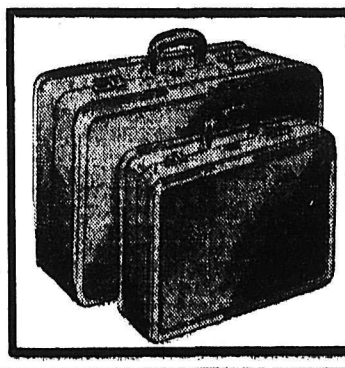

TRAVEL SETS

Smart styling in modern round-corner streamlined design with smooth, no-scuff plastic bindings. Covered in non-staining, nubby-weave effect plastic material. Fitted with strong catches and locks, plastic handles. Both cases are satin lined and equipped with cosmetics pockets . . . tourapack has dress rack and hanger. ... **23.99**

Hudson's Bay Company

INCORPORATED 2ND MAY, 1670

2316

DIANNE WILLIAMSON, 14-year-old, ninth grade student from Compton, Calif., walked off with the feminine laurels at the Grand American Trapshoot at Vandalia, Ohio, Aug. 27. Dianne broke 95 of 100 targets from the 22-yard handicap line.—AP Wirephoto.

Road to Fame Has Heartaches and Thrills, Says Former Miss Canada

By JOE MacSWEEN
Canadian Press Staff Writer

MONTREAL (CP)—The road to fame may lead a girl right into the heart of the public but, baby it's cold in there.

That is the feeling of Marilyn Reddick, Miss Canada of 1952, a volatile blonde lass from Toronto.

"It's wonderful to be Miss Canada—that I admit," she said in an interview. "But believe me, it has its heartaches too, plenty of them."

The petite Marilyn was interviewed after she had a heart-to-heart talk a few days ago with the present Miss Canada—statuesque Barbara Markham, 21, of Cornwall, Ont., who is preparing to enter the Miss America contest starting at Atlantic City Sept. 7.

"I was a little girl—not off the farm, but that was the feeling — when I became Miss Canada," said the curvaceous Marilyn. "I want to tell other girls what it's like. Not by any means to debunk the pageant, but to do what I can to help.

"WRITE", SHE ORDERS

"Write that down," she commanded a reporter who had forgotten for the moment what he was there for. Occasionally to stress a point she tapped her interviewer imperiously on the chest.

Marilyn, who at 18 was the youngest winner of the title, said:

"I'd encourage any girl to enter the pageant, but she shouldn't be 18. She should be at least 21. She should know about the other, unglamorous side. . . . A girl doesn't know her own mind at 18. How can she be herself?

"That's the toughest thing about being Miss Canada—being yourself. The public can be very mean that way."

Miss Reddick said her struggle to please Canadians during her "reign" brought her happiness but the strain led her to a nervous breakdown from which she now is recovering. A singer, she now lives at Quebec City after moving from Toronto.

Said Marilyn: When a girl thinks of being Miss Canada, she should ask herself: Can I stand people talking about me, checking whatever I do? Have I the physical and mental capacity to stand up to countless appearances and assorted chores? In scholarships, Marilyn collected about $1000 during her term as queen and about another $6000 for appearances and advertisements.

ASKS PANEL OF JUDGES

She plumped for an all-Canadian panel of judges in the pageant, and also suggested there should be an aspirant from each province. A judge from each province also would be worthwhile, she added.

The outspoken girl, who was interviewed with a group of friends, at first side-stepped a question as to whether she found men or women more sympathetic to her problems as Miss Canada.

She turned away to hug Bambi, the seeing-eye dog of her blind friend George Cohen, and said:

"Some dogs are nicer than men, you know."

"And women " George asked.

"I hate women," laughed Marilyn.

Gamma Globulin Value Not Proven

SASKATOON (CP) — Gamma globulin has not been proven a protection to people exposed to the polio virus, Dr. C. M. Ecklund director of the Rocky Mountain virus laboratory at Hamilton, Mont. said here Monday.

Dr. Ecklund said the $19,000,000 spent in the United States to develop gamma globulin could have been better used for research. He was a member of a panel of home medical scientists attending the ninth international conference on diseases in nature communicable to man.

Dr. H. E. Robertson, University of Minnesota medical school, said gamma globulin has a favorable influence on polio when administered before exposure to the virus. It appeared to give some measure of protection for periods up to 90 days.

Dr. Ecklund said he had no quarrel with Dr. Robertson's statement, but claimed gamma globulin had no clinical value.

He said that in the laboratory gamma globulin was given before the virus, but in natural conditions in a community the people got polio first. The whole community was exposed before health authorities realized they had an epidemic on their hands, and gamma globulin then was useless.

Panel Opinion also differed regarding western encephomyelitis, to which humans and horses are susceptible. Dr. Ecklund said it was spread or transmitted by mosquitoes.

Dr. J. S. Fulton, head of the University of Saskatchewan virus laboratory, did not accept this theory.

Dr. Fulton said he was sure mosquitoes played no part in the serious outbreak of the disease in Saskatchewan in 1935. He said stable flies might have been hosts for it.

Bluenose Builder Dies

LUNENBURG, N.S. (CP)—Richard W. Smith, one of the builders of the famed racing schooner Bluenose, died Monday in hospital here. He was 83.

Mr. Smith and his partner, the late George Rhuland, built more than 300 craft at the Smith and Rhuland yards here during their 42-year partnership.

The Bluenose was the most famous by virtue of her wins over American craft in the North Atlantic deep-sea races.

SAWMILLS BACK IN PRODUCTION

PORTLAND, Ore. (AP) — Sawmills in increasing numbers were getting back into production Tuesday as striking AFL workers returned to their jobs in the wake of the peace proposals of Governors Langlie and Patterson of Washington and Oregon.

CIO Woodworkers put the proposal under study in district councils and there were optimistic reports—although they were not direct from union headquarters.

An employer representative, Hillman Lueddemann, said International Woodworkers of America representatives seemed to be in accord with the governors, and he predicted an end to the strike "by noon Wednesday." That is an hour before the IWA policy committee is scheduled to meet.

Questioning Man Carrying Picture Of Marion McDowell

TORONTO (CP) — Police said Tuesday they are questioning a man they said was found to be carrying a picture of Marion McDowell, 17-year-old Toronto typist who mysteriously disappeared almost nine months ago.

They said the man, identified as Stanley Zwarich, 27, of Toronto, was picked up for Toronto police in Winnipeg on a charge of tendering a worthless cheque for $2,371 to a Toronto auto firm. He was found to be carrying a photo of the missing McDowell girl, but police investigation established that he was in Burwash industrial farm at the time of her disappearance.

Police said it was obvious Zwarich himself could have nothing to do with the McDowell case. But they were questioning him in the belief he might have some knowledge of it.

Meanwhile, Robert Fabian, former Scotland Yard superintendent investigating the McDowell disappearance, appealed in The Telegram for a call from a letterwriter identified only as "Mr. H." The Telegram brought Fabian to Toronto to re-open the investigations into the disappearance of the typist from a car parked in a suburban lover's lane.

Fabian re-printed, beside his appeal in The Telegram, part of the letter he received from "Mr. H." It said the man's son had been parked behind the car containing the McDowell girl the night she disappeared and that he had taken the licence number of the car in which she was said to have been abducted.

Fabian asked that "Mr. H." get in touch with him at once. If he did not come forward "your silence may bring tragedy to another home as it did to the McDowell's," he wrote.

Business Spotlight . . .

Sugar Refinery Founded by Immigrant

MONTREAL (CP)—The story of how a canny Scot stonemason made Montreal the country's leading sugar refining centre was recalled recently at celebrations marking the 100th anniversary of the Redpath sugar refinery.

The refinery, a series of buildings nestled neatly along the banks of the Lachine canal, in southwest Montreal, traces its origin to John Redpath, an almost penniless immigrant who became a leader among Montreal industrialists and contractors.

WOULD TRY ANYTHING

Redpath came to Canada from Earlston, Berwickshire, Scotland, willing to put his hand to anything. From his first job, the building of a dairy, he left many monuments in his wake. He built part of the Lachine canal, to enable ships plying between the Great Lakes and Montreal to avoid the treacherous Lachine rapids. He also built a 100-mile section of the Rideau canal in Ottawa.

Other projects included Notre Dame church, still one of Montreal's monuments, and the original buildings of McGill University.

His success in the construction busines led him to branch out his interests to include banking, a railway, a shipping company and a coal mine.

BUILDS REFINERY

He saw that sugar, once a rich mans luxury, was coming into general use. He built his refinery on the Lachine canal site in 1854 and brought George A. Drummond, a brilliant young chemist out of Edinburgh University, to Canada to mastermind the technical end of the new operation.

From raw sugar imported from the West Indies, the refinery produced hard-as-rock loaves of white sugar. The consumer pulverized the loaves by hitting them with a heavy mallet.

The business was a success from the outset and has remained in operation continuously except for a period during the 1873 to 1878 depression.

The refinery now handles 2,500,000 pounds of sugar a day compared with 30,000 a day in 1854. The number of employees has remained steady—630 now compared with 510 in 1904.

B.C. Centre Wins Gold Seal Award

WINDSOR, Ont. (CP)—Two communities in Quebec and one each in Ontario, British Columbia and Alberta won gold seal awards in the first annual municipal reports contest staged by the Canadian Federation of Mayors and Municipalities.

Awards were made during the 17th annual convention of the group. Gold seal awards went to the community with the most interesting and readable reports in each of four classifications—more than 50,000 population, from 25,000 to 50,000, from 10,000 to 25,000 and under 10,000.

Winners were: (1) Verdun, Que.; (2) New Westminster, B.C., and Westmount, Que.; (3) Woodstock, Ont.; (4) Camrose, Alta.

Honorable mention, red seal awards, went to: (1) Sherbrooke, Que., and Quebec City; (2) Fort William, Ont., and Lachine, Que.; (3) La Tuque, Que., and La Salle, Que.; (4) Kelowna, B.C., and Louisville, Que.

Fishermen's Union Asks Strike Vote

VANCOUVER (CP) — Fishermen's union planned to apply Tuesday for a government-supervised strike vote of 700 fresh fish and cold storage workers following company rejection of a conciliation board report.

Alex Gordon, union business agent, said "continued refusal" of the operators to accept a majority conciliation board award made the strike ballot necessary.

Last negotiation meeting was held with the companies Monday. These are Canadian Fishing Company, B.C. Packers and J. H. Todd and Sons.

A pay boost of 13 cents per hour plus an additional two cents an hour effective April 16 next year was recommended in the board majority award. Also recommended was a 40-hour week effective Sept. 1 and compulsory checkoff of union dues for all new employees.

Companies have rejected the wage proposals and compulsory checkoff. Counter proposals include a 40-hour week on a six-day basis and a pay raise for most workers of 10 cents this year and two cents an hour next year.

Pay scale for fresh fish and cold storage now ranges from $1.46 to $1.59 per hour for men and 96 cents to $1.26 per hour for women.

Denies Treating Princess

NIAGARA FALLS, Ont. (CP)—Dr. J. H. Davidson Tuesday denied a report that he treated Princess Alexandra during her visit to this city.

Dr. Davidson, chairman of the Niagara Falls board of health, said he visited a patient in the hotel in which the princess and her mother, the Duchess of Kent, were staying. He said he met the princess in an elevator.

Civil Defence Exercises in Fall

WINDSOR, Ont. (CP) — A civil defence exercise involving mass evacuation of a city's population will be carried out this fall in a city "somewhere in Canada," Hon. Paul Martin, minister of national health and welfare, announced on Monday.

Mr. Martin said civil defence headquarters are not yet in a position to say exactly where the exercise will be carried out. It was understood that a city in western Canada is under consideration.

The Toronto Globe and Mail, in a Windsor story, quoted Maj.-Gen. F. F. Worthington, federal civil defence co-ordinator, as saying test runs are planned at Vancouver and Winnipeg within the next three months. Both cities volunteered to act as guinea pigs, the Globe and Mail added.

The minister, together with governor Val Peterson, U.S. federal civil defence administrator, and Gen. F. F. Worthington, Canadian civil defence co-ordinator, delivered keynote talks in afternoon sessions of the Canadian Federation of Mayors and Municipalities.

PHONE 144 FOR CLASSIFIED

Should Determine Insanity Issue

WINNIPEG (CP)—The issue of insanity at the time of committing a criminal act should be determined after the person charged has been found guilty, a brief from Manitoba psychiatrists suggested Tuesday.

The brief was presented to the royal commission on the law of insanity as a defence in criminal cases by Dr. A. T. Mathers, formerly Manitoba provincial psychiatrist.

Heading the commission is Hon. J. C. McRuer, chief justice of the High Court of Ontario. The brief outlined the views of the department of psychiatry, faculty of medicine, University of Manitoba, and the psychiatric section, Manitoba division, Canadian Medical Association.

The brief declared that at times it is "extremely difficult and seems illogical for the examining psychiatrist to attempt to assess the sanity of a person at the time of his committing an alleged criminal act, when in fact, the actual committing of the act has not been established."

$50,000 Fire Damage First Crime in Months

WINDSOR, Ont. (CP) — Fire of undetermined origin Tuesday levelled a warehouse occupied by three Windsor industries on Sandwich St. East and caused an estimated $50,000 damage.

The three-alarm blaze broke out shortly before 6 a.m. EDT in a 250-foot warehouse. The building, almost destroyed, housed the Canadian Silk Company, the Glass Insulation Company and the Sterling Construction Company.

SHARON BATES, 13, is the cob holder as her kitten indulges an avid taste for sweet corn at the family's Minneapolis home. Pepper, the kitten, likes the kernels well buttered but no salt pul-eese. —AP Wirephoto

Touring Laborites Arrive in Canton

CANTON, China (Reuters)—The visiting British Labor party delegation arrived here Tuesday by special plane from Hangchow on the final lap of their goodwill mission to China. The party is to leave Canton Wednesday for Hong Kong at the end of their three-week invited tour of Communist China.

LADYSMITH, B.C. (CP) — About $700 was stolen from the Cassidy Hotel beer parlor Monday. RCMP said the burglary was the first serious crime in the Ladysmith-Nanaimo area in several months.

Justice Marquis Gives Reasons Why Witnesses Not a Religion

ROUYN, Que. (CP)—Mr. Justice Eugene Marquis of the Quebec superior court made public Monday the reasons he concluded that Jehovah Witnesses' beliefs could not be considered a Protestant religion.

Mr. Justice Marquis said he made his decision after reading Witness books subimtted at a trial here three months ago. The notes were appended to his recent ruling which ended a three-year fight between Jehovah Witness follower Paul Emile Perron and the Rouyn Protestant school board.

The books were introduced at the trial by the school board, where Witnesses testified that they contained their beliefs.

INSTRUMENTS OF THE DEVIL

Mr. Justice Marquis cited the following excerpts from Witness books:

"Protestants are the slave of Satan . . . Protestants are instruments of the devil . . . they reject Christ and conspire with the devil against him . . The Catholic church is the whore of Babylon and the Protestant church is a child of the whore . . . they (the Protestants) practice the religion of which the devil is the author . . . today Protestantism is dead . . . Protestant pastors, as well as rabbis, follow the orders of the Catholic church."

Mr. Justice Marquis ruled that the "plaintiff is a member of a sect under the name of Witnesses of Jehovah, whose religious belief is distinct and exclusive of Catholicism, of Protestantism and Judaism and is opposed to all the religions, and cannot be acknowledged as a Protestant."

Mr. Perron claimed the board had refused to admit his three minor children to the school. He asked $1000 damages. The court, in dismissing the case, ruled it was "ill-founded." The plaintiff was ordered to pay costs.

Paul Cuddihy, counsel for the school board, said the case hinged on the fact that both Roman Catholic and Protestant schools in Quebec are religious schools. Under Quebec law, either school can reject children of people who are not adherents.

2 POLIO CASES REPORTED

VANCOUVER (CP)—Two more polio cases were reported by city health officials here Monday, bringing the lower mainland total for the year to 37.

George Washington before entering public life was a wealthy Virginia tobacco planter.

What Do You Need?

Get it fast with a low cost

CLASSIFIED AD

Shop the Easy Way Through the

Nelson Daily News

PHONE 144

You can bet your bottom dollar on Chevrolet

price! economy! performance! appearance!

Buy it for less! But as important as price is, don't overlook Chevrolet value — for Chevrolet stands unchallenged in all the important advantages of modern motor travel. Visit your local Chevrolet dealer and see how this is the one car that will exactly fit your family's needs — and your family's budget.

• • •

Compare Chevrolet economy. Ask yourself: "What's the car's reputation? How is it on gas? On oil? On service?" It stands to reason that the car with the highest reputation in these vital ways would be in greatest demand . . . and Chevrolet has been first in demand — first in sales — for over two decades.

• • •

We leave this up to you. Visit your local Chevrolet dealer and Road-Test Chevrolet's smooth and instant response. Test it in the traffic, on the highway, on steep hills. You'll agree that high compression, valve-in-head power can't be beaten — and only Chevrolet has it in the low priced field.

• • •

Let your own eyes tell you about Chevrolet's fine car beauty. And remember! Underneath that gleaming finish and sweeping style is famous Body by Fisher. That's your guarantee not only of lasting good looks, but of greater comfort, safety, and quality, also. See Chevrolet at your local dealer's today.

A GENERAL MOTORS VALUE

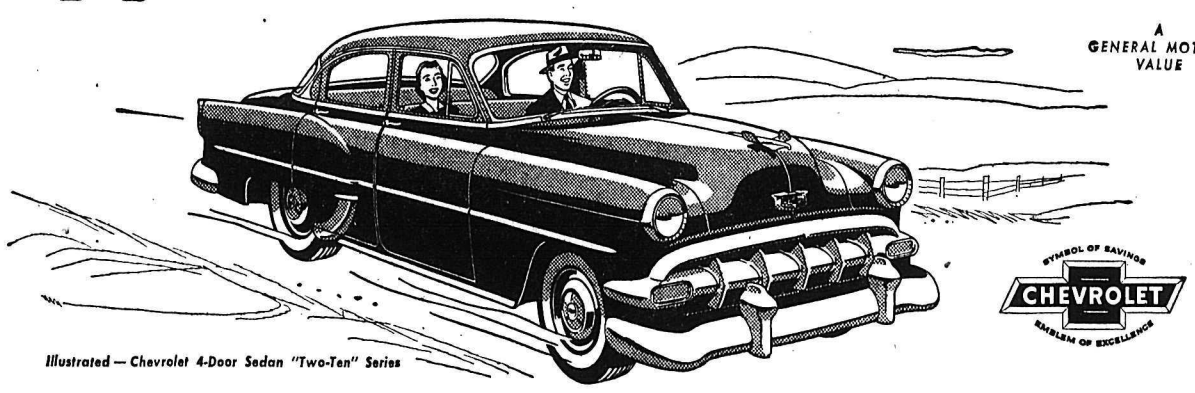

Illustrated — Chevrolet 4-Door Sedan "Two-Ten" Series

SYMBOL OF SAVINGS CHEVROLET EMBLEM OF EXCELLENCE

Prove it yourself! Road-test... street-test... hill-test

C-4354D

CHEVROLET

DEALERS' NAMES AND ADDRESSES

Nelson Transfer Co. Ltd.

Corner Stanley and Vernon Street Nelson, B.C. Phone 35

Around the KOOTENAY in Sport

By LEN WALKER

Solution for those suffering from Blue Monday — visit a wrestling show.

For 300 grunt and groan fans, Monday nights performance at the Civic Auditorium proved that the Marx brothers, Martin and Lewis and even Bob Hope, have competition.

The four participants, Yogi Hussane, Buffalo Bill, Jerry Hunter and Mars Monroe (not Marilyn) kept the crowd in fits of laughter throughout not from their wrestling ability so much as their trying to make one believe they were wrestling.

The majority of the holds (if thats what you call them) if applied to a two-year-old would have made him laugh rather than cry out in pain. In fact the only good hold all evening came from the fans who held their aching sides in laughter.

The most enjoyment came through Hussane. Every time Buffalo Bill would toss him from the ring he would squirm in pain, then rage at the crowd.

Hussane kept flexing his muscles (one kid called them mosquito bites) at the crowd as if he was Charles Atlas. Most fans took him for Atlas before he took the course.

Each would-be fighter packed a towel into the ring with them, but when the fun was over the only ones needing the towels were the fans — to wipe away the tears streaming down their faces.

The Blond Bomber, like Hussane, acted the villian and got the crowd's dander up.

The spectators got more exercise from the evenings performance than did the fighters.

After Hunter dropped Monroe, the smaller girl lay face down on the canvas for several minutes before rising to limp to her corner. When the crowd yelled "fake" Monroe tried to get some of the fans in the ring to fight.

Throughout the event the much publicized Bill said nothing and did the same, but his appearance did give the crowd the idea he was a cow poke. However, the crowd did the riding.

Actual fighting time was only 53 minutes in what was supposed to be a two-hour show.

Indians Whip Yankees 6-1

By the Canadian Press

Cleveland Indians whipped New York Yankees 6-1 Tuesday night on the brilliant two-hit pitching of Early Wynn and moved 5½ games in front of the world champions in the American League pennant race.

In the National League New York Giants picked up a full game on the second-place Brooklyn Dodgers by beating St. Louis 5-3 in a night game after Milwaukee Braves had pinned a 2-0 setback on the Dodgers. Gene Conley whitewashed the Dodgers on three hits. The Giants now lead Brooklyn by 3½ games and Milwaukee by 7½.

Wynn had a no-hitter going until Irv Noren slammed a home run into the right field stands with two out in the seventh. Enos Slaughter's pinch single with two out in the eighth was the only other hit off Wynn.

The Indians rapped Bob Grim for two runs in the fourth and four in the eighth.

A double by Al Rosen followed by singles by Vic Wertz and Dave Pope and a sacrifice fly by Sam Dente accounted for the first two Cleveland runs. In the eighth Al Smith singled and Larry Doby walked. Rosen drove in one with a single and Dave Philley drove in three more with a home run.

NEARS 20-GAME MARK

The victory was No. 19 for the 34-year-old Wynn and snapped a six-game New York winning streak.

Willie Mays and Dusty Rhodes drove in two runs each in the Giants' triumph at St. Louis. Fine relief pitching by Windy McCall checked the Cardinals after they drove out Don Liddle with three runs in the fourth.

Mays singled, tripled and hit a sacrifice fly. Rhodes drove in one run with a double and another with a single.

Philadelphia Athletics moved out of the American League cellar with a pair of victories over Baltimore, 8-6 and 6-3. The A's scored five runs in the eighth inning of the opener and won the nightcap with a three-run eighth inning rally.

Detroit Tigers fell into a fourth-place tie with Boston by losing a 5-3 decision in Washington. Maury McDermott pitched an eight-hitter for his seventh victory.

SECOND STRAIGHT

The Braves' victory over the Dodgers was their second straight after losing a doubleheader Sunday.

The triumph was Conley's fifth this season over the league leaders. He gave up two singles and Junior Gilliam led off the ninth with a double. Bobby Thomson drove in the first Milwaukee run with a single in the first inning and Del Crandall hit a homer off loser Don Newcombe in the second.

In the other day action, Chicago Cubs won their fifth and sixth games in succession, beating Pittsburgh 14-2 and 7-3.

Cincinnati, which had won five straight, bowed to Philadelphia 9-3 as the Phils broke an eight-game losing streak. Herm Wehmeier tamed his old teammates on eight hits —two of them homers by big Ted Kluszewski, who ran his total for the season to 41, tops in the National League and the most he's ever hit.

Howie Pollet and Walker Cooper, a star battery for the St. Louis Cardinals a dozen seasons ago, combined their talents in the first Chicago victory. Pollet posted his eighth triumph and drove in three runs. Cooper also drove in three runs. Pitcher Bob Rush and Hank Sauer homered in the second-game victory.

Rain washed out Chicago's scheduled game in Boston.

Smokie President Denies Rumor

TRAIL — The president of the Trail Smoke Eaters denies that the Western International Hockey League team will enter into a working agreement with Montreal Canadiens.

"We've made no negotiations with any pro club," said Gino LeRose

Meanwhile, LeRose said the Smokies' executive will soon name a player-coach to replace Moe Young, the WIHL's most valuable player last year. Young, along with Terry Cavanaugh, Frank Turik, Lou Corrado and Seth Martin, has already been signed to a player contract.

Baseball Scores

NATIONAL LEAGUE

Pittsburgh	020 000 000—2	8	4
Chicago	000 633 20x—14	19	2

Pepper, Lapalme (5), Law (7) and Shepard; Pollet and Cooper. L—Pepper.

Second:

Pittsburgh	200 000 001—3	6	2
Chicago	003 301 00x—7	9	0

Thies, Friend (5), Hetki (8) and Atwell; Rush, Jeffcoat (8) and Garagiola. W—Rush; L—Thies.

Brooklyn	000 000 000—0	3	0
Milwaukee	110 000 00x—2	5	0

Newcombe, Wojey (8) and Walker, Campanella (8); Conley and Crandall. L—Newcombe.

Philadelphia	220 000 311—9	17	1
Cincinnati	001 001 001—3	8	0

Wehmeier and Burgess; Podbielan, Drews (2), Baczewski (6), Valentine (7), Savransky (8) and Landrith. L—Podbielan.

New York	012 020 000—5	11	1
St. Louis	000 300 000—3	7	0

Liddle, McCall (5) and Katt; Beard, Staley (3), Wade (5), Brazle (7) and Sarni. W — McCall; L—Staley.

AMERICAN LEAGUE

Cleveland	000 200 040—6	9	0
New York	000 000 100—1	2	0

Wynn and Hegan; Grim, Konstanty (9) and Berra. L—Grim.

Detroit	100 110 000—3	8	2
Washington	011 200 10x—5	14	1

Suverink, Gray (8) and Wilson; McDermott and Fitzgerald. L—Zuverink.

Baltimore	030 201 000—6	10	1
Philadelphia	000 030 05x—8	13	1

Kretlow, Chakales (7), Blyzka (8) and Courtney; Bishop, Dixon (4), Burtschy (7), Fricano (9) and Astroth, Robertson (9). W—Burtschy; L—Chakales.

Second:

Baltimore	000 000 300—3	7	0
Philadelphia	000 300 03x—6	9	0

Larsen, Fox (8) and Courtney; Gray, Burtschy (7), Dixon (8) and Robertson. W—Dixon; L—Larsen.

FIELDING WHIZ - - - - - By Alan Maver

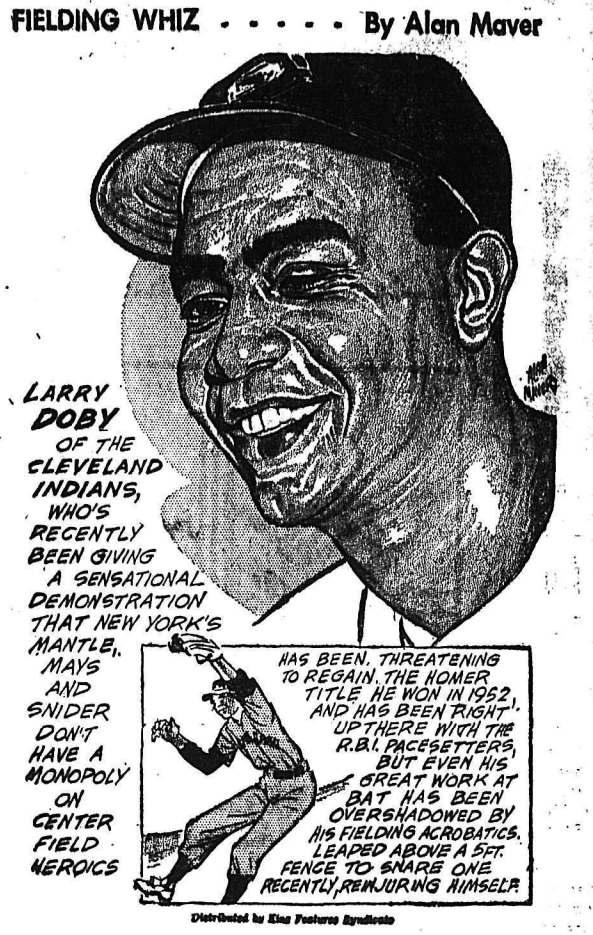

Distributed by King Features Syndicate

Gavilan Ill, Fight Postponed

PHILADELPHIA (AP)—Manager Angel Lopez said Tuesday night that welterweight champion Kid Gavilan had a virus infection and a temperature of 101 degrees and that his scheduled title bout with Johnny Saxton at Connie Mack Stadium tonight was cancelled.

Lopez said that the champion had caught the virus Tuesday morning and that he had a lump on the side of his face.

"I called the Kid's doctor from New York, Dr. Samuel Swetnick, and he said the Kid was in no shape to fight," Lopez said. The manager said Gavilan would have to take at least a month away from ring warfare.

SECOND TIME

This was the second time that Gavilan's fight with Saxton was postponed. It was originally set for July 14 but the 28-year-old Cuban asked for a delay because of the injury to his right hand.

It was to have been Gavilan's eighth defence of the title he won from Johnny Bratton May 18, 1951. The champion had been a 1 to 2 favorite but Tuesday sight, before the fight was called off, the odds had dropped to 5 to 9.

Gavilan had said he was supremely confident he would whip Saxton.

Saxton, lost only two of his 47 pro fights, said he'll whip Gavilan the way middleweight king Carl (Bobo) Olson did—by pressing the champion all the way.

"He likes to set his own pace but I'm not going to let him fight his fight," said Saxton.

If the Kid knocks out the challenger, he'll be the first to stop Saxton that way. A pro since May, 1949, Saxton never has been halted in compiling a fine 43-2-2 record. He has 19 knockouts to his credit. Gavilan has put away 27 opponents

Deafness Doesn't Stop Mel Aull, Roughrider Guard

REGINA (CP) — Mel Aull of Saskatchewan Roughriders never hears the whistle, never hears the quarter call of the numbers, yet he's a steady performer in the Western Interprovincial Football Union.

Aull, a burly guard, has been totally deaf for 13 of his 25 years. He lip-reads to get the play.

Sometimes he has a little trouble trouble talking to people, like Tuesday when he returned from a game at Vancouver with his left arm taped across his chest. Teammates are usually on hand to help him out.

They claim he's one of the best running guards in the game.

Mel has been playing football since he was 19. He has been deaf since he was 12, losing his hearing after an attack of spinal meningitis.

PLAYED IN BIG FOUR

He started in junior ranks with a team in Hamilton, his hometown, then made the jump to the Big Four Hamilton entry after he was spotted by Frank Filchock, Rider coach who then was the Hamilton quarter.

Aull played one season with Hamilton, another three with Ottawa Rough Riders, heading west last season when Filchock left Edmonton to coach Saskatchewan.

In more than four years of pro football, he's been offside only once. He keeps his eyes glued on the ball.

He also plays baseball, handball, basketball and swims. In the off-season, he works for an aircraft company at Malton, Ont. He was married four years ago to the former Kit More of Ottawa when he played for that city's Big Four club.

TEAM COMEDIAN

Mel is regarded as the Saskatchewan team's commedian. And at times the joke is on himself.

Mel likes to relate a story about a return trip from one game. Someone suggested a sing-song.

"We all gathered round and got into a chorus," he says.

"Those sons of guns just opened and closed their mouths, letting on they were singing, and I was carrying the ball alone."

Aull will be out of the Rider line for at least three weeks. He had his left shoulder dislocated Monday night for the second time in a year.

He has to wear a brace on the field, a leather and elastic affair which keeps his arm down. Monday night the elastic stretched too far and the arm was out again.

Flo Starts Swim Monday Night

TORONTO (CP) — Florence Chadwick, American long-distance swimmer, will step into Lake Ontario near Youngstown, N.Y., next Monday at 11 p.m. for a 32-mile swim to Toronto.

If plans work out, Miss Chadwick will come out of the water about 17 hours later, around 6 p.m. Tuesday, at the Canadian National Exhibition grounds to receive $10,000 from CNE officials.

About five hours after the San Diego, Calif., girl starts her swim, five teams, of four swimmers each, will start the same swim for a $5000 first prize.

IT MAY BE YOUR LIVER

If life's not worth living it may be your liver!

It's a fact! It takes up to two pints of liver bile a day to keep your digestive tract in top shape! If your liver bile is not flowing freely your food may not digest . . . gas bloats up your stomach . . . you feel constipated and all the fun and sparkle go out of life. That's when you need mild gentle Carter's Little Liver Pills. These famous vegetable pills help stimulate the flow of liver bile. Soon your digestion starts functioning properly and you feel that happy days are here again! Don't ever stay sunk. Always keep Carter's Little Liver Pills on hand. 37¢ at your druggist.

PHONE 144 FOR CLASSIFIED

All-Stars Edge Monarchs 10-9

WINNIPEG (CP)—Manitoba All-Stars scored four goals in the final quarter to edge Ontario's Long Branch Monarchs 10-9 Tuesday night in the first game of their best-of-three Canadian junior lacrosse semi-final. The second game will be played here Thursday night

Karachi, capital of Pakistan, will have an area of 567 square miles when its master city plan is completed.

League Leaders

By The Associated Press

AMERICAN LEAGUE

	AB	R	H	Pct.
Noren, New York	370	57	126	.341
Avila, Cleveland	465	93	155	.333
Minoso, Chicago	484	107	159	.329
Fox, Chicago	545	97	175	.321
Bauer, New York	317	65	100	.315

Runs — Mantle, 108

Runs batted in — Doby, Cleveland 108

Hits — Fox, 175

Doubles—Vernon, Washington 30

Triples — Minoso, 16

Home runs — Doby, 28

Stolen bases—Jensen, Boston, 20

Pitching — Consuegra, Chicago, 16-3 .842

Strikeouts — Turley, Baltimore 139

NATIONAL LEAGUE

	AB	R	H	Pct.
Snider, Brooklyn	487	108	170	.349
Musial, St. Louis	497	108	171	.344
Mays, New York	473	97	159	.336
Mueller, New York	519	75	174	.335
Robinson, Brooklyn	334	56	108	.323

Runs—Snider and Musial, 108.

Runs batted in—Musial, 116.

Hits—Schoendienst, St. Louis, and Mueller, 174.

Doubles — Bell, Cincinnati, and Schoendienst, 33.

Triples — Hamner, Philadelphia, 11.

Home runs—Kluszewski, Cincinnati, and Mays, 39.

Stolen bases—Bruton, Milwaukee, 27.

Pitching—Antonelli, New York, 20-3—.870.

Strikeouts—Haddix, St. Louis, 155.

NATAL — Playing a return doubleheader at Henderson Park in Lethbridge, the Lethbridge Midgets came from behind in both games to edge the Natal-Michel Midgets by scores of 7-6 and 7-4. A week previous Lethbridge took two easy wins from the less experienced Natal-Michel nine played at the Natal ball park

British Soccer

LONDON (Reuters)—Soccer results in Britain Tuesday:

ENGLISH LEAGUE (Division I)

Arsenal 2, Everton 0

Burnley 1, Chelsea 1

Division III (Southern)

Bristol City 1, Torquay United 1

Division III (Northern)

Tranmere Rovers 2, Oldham A 1.

MONDAY

ENGLISH LEAGUE

Division I

Huddersfield T 2, Portsmouth 1

Leicester C 0 Charlton A 1

Sheffield U 0, Manchester City 2

Wolverhampton W 4, Tottenham H 2.

Division II

Bristol R 1, Birmingham C 1

Hull City 4, Lincoln City 0

Rotherham United 3, Leeds U 0

Stoke City 2, Nottingham Forest 0

West Ham U 2, Blackburn R 5

Division III Southern

Millwall 1, Leyton Orient 0

Queens Park R 1, Southend U 1

Shrewsbury Town 2, Brentford 2

Division III Northern

Chesterfield 2, Workington 0

Gateshead 1, Southport 0

Hartlepools U 1, York City 0

Mansfield T 4, Crew Alexandra 2

Stockport C 2, Halifax Town 1

SCOTTISH LEAGUE

Glasgow Cup—first round replay

Partick Thisle 0, Queens Park 0

tie—Partick Thistle won by toss of coin.

Baseball Standings

By the Canadian Press

NATIONAL LEAGUE

	W	L	Pct	Gbl
New York	82	47	.636	—
Brooklyn	79	51	.608	3½
Milwaukee	74	54	.578	7½
Cincinnati	64	67	.489	19
St. Louis	60	70	.462	22½
Philadelphia	59	69	.461	22½
Chicago	55	76	.420	28
Pittsburgh	46	85	.351	37

AMERICAN LEAGUE

	W	L	Pct	Gbl
Cleveland	95	36	.725	—
New York	89	41	.685	5½
Chicago	85	47	.644	10½
Detroit	57	73	.438	37½
Boston	56	72	.438	37½
Washington	53	76	.411	41
Philadelphia	44	87	.336	51
Baltimore	43	90	.323	53

RAIN CUTS CROPS

STOCKHOLM (CP) — Heavy rains in July and August caused severe damage to standing crops in Sweden. In some areas of the north and northwest more than 50 per cent of the crop was reported a total loss.

Soccer Semi-Finals to Start Here Tonight

A six-game semi-final round-robin will be the road to the finals for the Blaylock Bowl for one of the soccer teams of Rossland, Trail or Nelson. The series will conclude September 8 in time for the winner to face up to Kimberleys East Kootenay winner in the final.

The schedule:

Wednesday—Trail at Nelson at 6 p.m.

Thursday—Trail at Rossland.

Friday—Nelson at Trail.

Tuesday—Nelson at Rossland.

Sept. 8—Rossland at Nelson.

Sept. 11 — Kimberley at home of series winner.

Two points will be awarded for a win, one for a draw. There will be no overtime and games will be played rain or shine.

Nelson lineup will consist of Korevaar goal; Tilbury, Phillips, Dorrie, Carruthers, Isenor, J. Christie, McGea, Nielson, Cameron and J. Christie sr. Spares are Dodds, Crawford and Walker.

Aussie Cycle Team Not Apologizing

MELBOURNE (Reuters) — Australia's cycling team manager Bill Young, who led a "protest walk-off" by his team during the British Empire Games in Vancouver, said Tuesday night "I make no apology for anything I did in Vancouver, nor do my riders."

Speaking at a welcome-home ceremony, Young said: "There has been a lot of misguided criticism of the walk-off incident from people with an ax to grind.

"I think we would have been letting the Australians' reputation for being men slip back if we had tolerated what happened. Some Cycling officials there had no idea about running a carnival."

The incident arose when an Australian rider was disqualified. Young's decision to withdraw the cyclists from the rest of the Games was overruled by the Australian Empire team's general manager.

CHILEAN PROVINCES

All but three of the 25 provinces of Chile extend across the country from the international boundary to the Pacific.

PREVENT FIRES — ALWAYS BE CAREFUL

Produced by Imperial Tobacco Company of Canada, Limited as a public service.

Drop In and See Our Stock of GUNS

The Best in the Kootenays Both New and Used

The MODEL 50 WINCHESTER AUTOMATIC SHOTGUN Has Arrived

Jack Boyce

MEN'S SHOP

Prop., F. Whiteley

PHONE 144 FOR CLASSIFIED

Studebaker or Hillman

They're both fine cars. Come in today and visit our showroom and see for yourself two of the best automobiles on the road.

De Foe Service Ltd.

YOUR STUDEBAKER-HILLMAN DEALER

213 Baker St. Phone 1234

BOWLERS

SPECIAL MEETING of Mixed Commercial League

THURSDAY, SEPT. 2 — 8 P.M.

"A" ROOM, HUME HOTEL

All Teams and Players Wishing to Make Entry Please Attend

Aquatic Show

TODAY

Lakeside Park—2 p.m.

Swimming, Synchronized Swimming, Trampoline Tumbling, Trampoline Diving, Aerial Trapeze Display, Water Skiing Exhibition, Power Boat Racing.

3 MILE SWIM

KOKANEE LODGE TO LAKESIDE PARK

FREE ADMISSION

THE EDMONTON BOYS' PIPE BAND will be just one of seven pipe bands participating in the HIGHLAND GAMES on LABOR DAY, Monday, Sept. 6, at the CIVIC CENTRE GROUNDS. There will be a Mass Band Parade in the morning and afternoon plus a Mass Band Concert on Sunday, Sept. 5 at 2:30 p.m. A dance will be held in the Civic Ballroom Monday, Sept. 6, featuring Mickey McEwen and his orchestra.

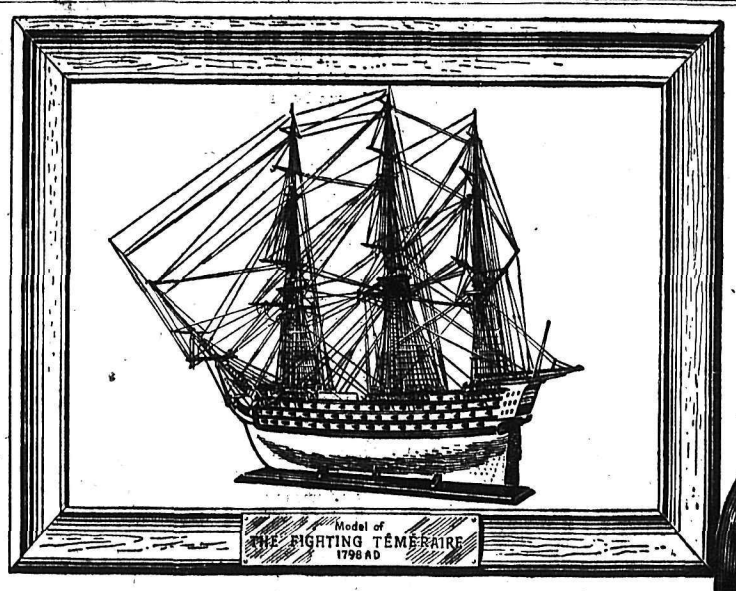

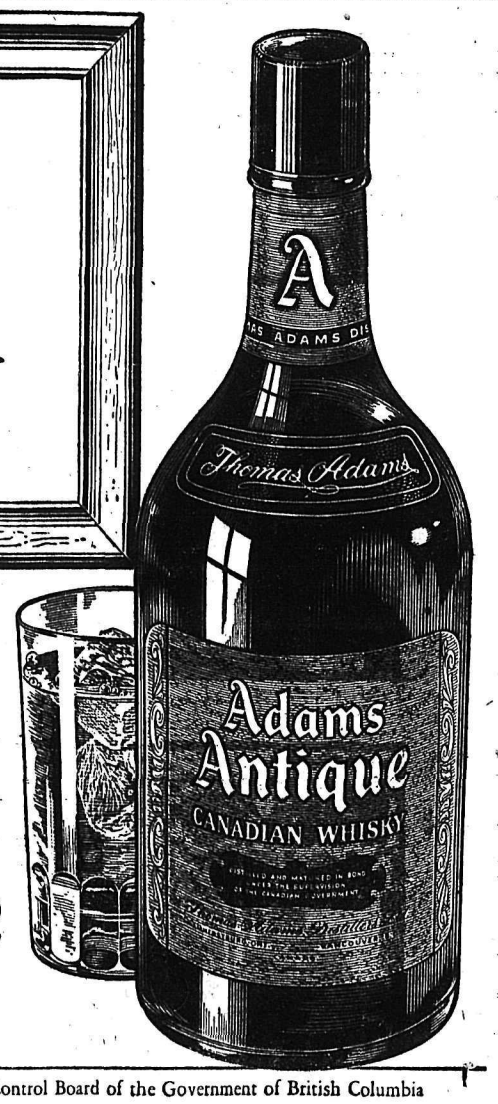

Antique . . .

For men with the gleam of discovery in their eyes . . . and the warm feeling of comradeship in their hearts. Here's a sign of good taste, with echoes from mellow yesteryears.

Created in the past . . . for your pleasure today.

Adams Antique

CANADIAN WHISKY

Thomas Adams Distillers Ltd.

AMHERSTBURG, ONT. VANCOUVER, B. C.

This advertisement is not published or displayed by the Liquor Control Board of the Government of British Columbia

2318

LI'L ABNER

HENRY

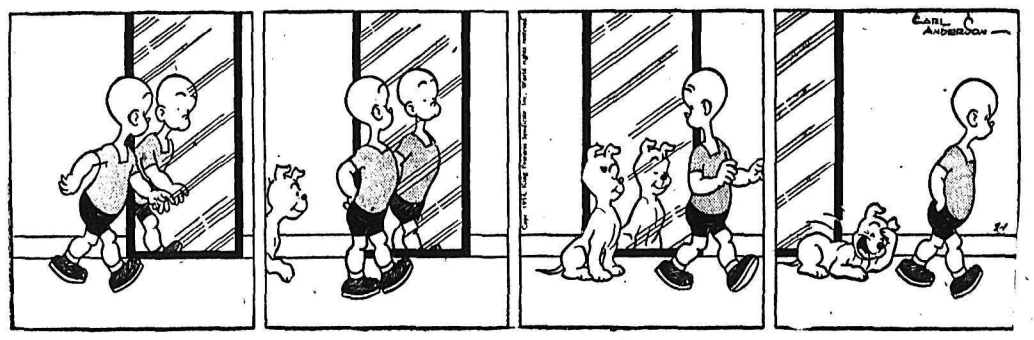

LONE RANGER

BLONDIE

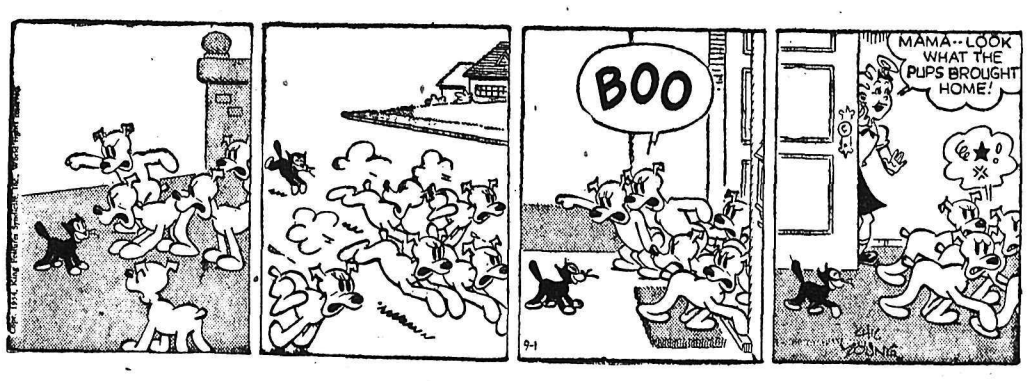

SECRET AGENT

DONALD DUCK

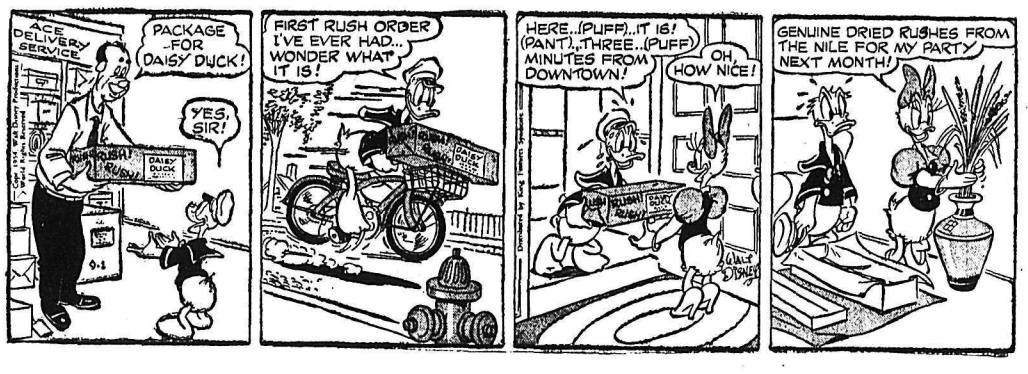

BUZ SAWYER

JIGGS

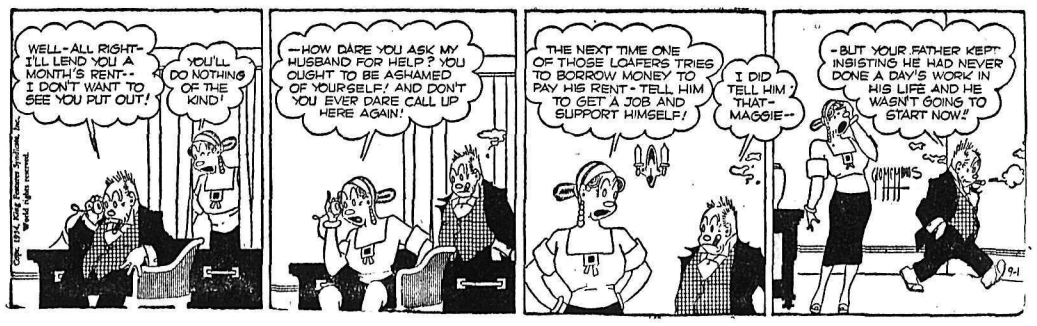

STOCK QUOTATIONS

The Daily News does not hold itself responsible in the event of an error in the following lists.

TORONTO STOCKS

(Closing Prices)

MINES	
Acadia Uranium	.12½
Area	.40
Armistice	.12
Aumaque	.15¼
Aunor	2.35
Bagamac	.15¾
Barymin	1.55
Base Metals	.43
Bevcourt	.20½
Bobjo	.23½
Bralorne	3.40
Broulan	1.45
Brunswick	10.75
Buff Can	.16
Califfan	.14½
Campbell R L	7.85
Cariboo Gold	.82
Castle Treth	2.80
Central Patricia	.67
Central Porc	.16⅛
Chesterville	.35
Chimo G	1.43
Cochenor	1.13
Cons M & S	27.75
Cons Discovery	2.30
Delnite	1.10
Dome	16.00
Donalda	.38
Duvex	.34
Dyno	1.15
East Malartic	2.70
East Sullivan	3.95
Eastern Metals	.74
Elder Gold	.71
Estella	.19½
Eureka	.95
Falconbridge	18.00
Frobisher	4.80
Geco	9.60
Giant Yel	8.10
God's Lake	.68
Gold Hawk	.28
Golden Manitou	1.75
Gold Hawk	.28
Hardrock	.12½
Hollinger	17.25
Homer Y K	.21½
Hudson Bay	45.00
Inspiration	2.12
Int Nickel	44.15
Jellicoe	.16
Joliet Que	.56
Kayrand	.10½
Kerr Addison	18.00
Kirkland Lake	.41
Labrador	9.50
Lake Dufault	.64
Lake Wasa	.25
Lamaque	3.75
Leitch	.78
Lexindin	.11
Lingman (new)	.15½
Little Long Lac	.65
Louvicourt	.14¾
Macassa	1.83
MacDonald	.60
MacLeod Cock	1.73
Malartic G F	1.60
McIntyre Porc	60.65
McWatters	.14
Mining Corp	15.75
Moneta	.45
New Bidlamaque	.42
New Calumet	.66
New Kelore	.20
New Larder U	.90
New Mylamaque	.51
New Thurbois	.15
Nipissing	2.40
Noranda	73.00
Normetals	2.85
O'Brien	.73
Ogama	.11
O'Leary	.15
Osisko	.39
Paymaster	.49
Pickle Crop	1.07
Pioneer	2.20
Placer Develop	28.00
Powell Rouyn	.80
Preston E D	3.85
Quebec Man	.70
Queenston	.22
Quemont	19.25
Radiore	1.06
Roche L L	.13½
San Antonio	1.45
Silvermiller	.95
Silanco	.15
Steep Rock	7.50
Sudbury Cont	.18
Surf Inlet	.11
Sylvanite	1.20
Teck Hughes	2.10
Thompson-Lund	.13½
Tombill	.49½
Torbrit	1.65
Trans Cont Res	.39
United Keno	16.50
Upper Canada	1.14
Waite Amulet	12.00
OILS	
Anglo Can	4.45
A P Cons	.27
B A Oil	25.00
Cal & Ed	11.87
Central Leduc	1.50
Central Explorers	4.50
Chemical Research	3.05
Commonwealth Pete	4.10
Del Rio	1.20
Federated Pete	3.45
Home	7.00
Imperial Oil	34.00
Inter Pete	20.50
Mid Cont	.44
Nat Pete	1.57
Nordon	.15
Okalta	1.36
Pacific Pete	8.15
Royalite	11.00
Roxana	.13
INDUSTRIALS	
Abitibi	22¼
Algoma Steel	42
Alminum	64
Argus	18½
Atlas St	14¼
Bathurst Power	51
Bell Telephone	43¾
Brazilian	7½
B C Elec 4¾s	102½
B C Forest	7¼
B C Power A	23⅜
Bruck Silk B	4.50
Building Products	43¼
Burl Steel	25½
Burns A	62
Burns B	48
Burrard A	7⅞
Can Cement	121
Can Packers A	41¼
Can Packers B	35½
Can Breweries	25⅛
Can Canners	27¾
Can Celanese	20½
Can Dredge	68
Can Pac Rly	24⅝
Cockshutt	8¾
Cons M & S	27¼
Dist Seagram	31⅝
Dom Foundries	16¾
Dom Steel & Coal B	12½
Dom Stores	28
Dom Tar & Chem	9⅝
Dom Textiles	6½
Dom Magnesium	14¼
Eddy Paper	30¼
Famos Player	26⅛
Fanny Farmer	24½
Ford A	92½
Gatineau	26
Gatineau 5% pfd	109
Gen Steel Wares	11¼
Goodyear	136
Great Lakes	26½
Gypsum Lime	42
Imperial Oil	34
Imp Tobacco	9¾
Int Metals	36½
Int Nickel	36½
Int Nickel	44⅛
Int Pete	20½
Laura Secord	16
Loblaw A	44¼
Maple Leaf Milling	9½
Massey Harris	8⅛
McColl Frontenac	33
Mont Loco	16¼
Nat Steel Car	26½
Moore Corp	30½
Page Hershey	64¾
Powell River	36¾
Power Corp	43¼
Russ Industries	15¾
Shawinigan	49⅛
Sicks Brew	27¾
Simpson A	19½
Steel of Can	35½
Standard Paving	24½
Union Gas of Can	41⅜
United Corp A	30
United Corp B	17½
United Fuel A	60½
United Steel	13¾
Western Grocers	85
Weston George	43½
Winnipeg Gas	12

Vancouver Stocks

(Closing Prices)

MINES	
Beaver Lodge	.41
Bralorne	3.30
Cariboo Gold	.80
Estella	.19
Giant Mascot	.44
Grandview	.16
Highland Bell	.42
Pac Eastern Gold	.16
Pioneer Gold	2.25
Quatsino	.19
Reeves Mac	1.50
Sheep Creek	.68
Sherritt Gordon	4.50
Silver Standard	.72
Surf Inlet	.10
Western Ex	.40
Western Tungsten	.62
Yale	.36
OILS	
Anglo Can	4.40
A P Cons	.26
Cal & Ed	11.25
Can Anaconda	.08½
Commonwealth	4.10
Home	7.00
Mercury	.08½
Okalta Com	1.35
Pac Pete	8.00
Peace River Gas	4.50
Royalite	11.00
Vanalta	.19
Vulcan	.25
INDUSTRIALS	
Capital Estates	4.90
Int Brew B	4.75
Mid West Gas	1.96

Metal Prices

Lead, N.Y., 14¼.
Zinc, East St. Louis, 11.

Be popular—the delicious flavour of Wrigley's Spearmint Gum sweetens your breath . . . and the pleasant chewing helps to keep your teeth bright—your smile attractive. Enjoy chewing Wrigley's Spearmint Gum every day.

503

ON THE AIR

CKLN PROGRAMS ... 1240 ON THE DIAL

WEDNESDAY, SEPTEMBER 1, 1954

(Pacific Daylight Time)

7:00—News
7:05—The Early Bird
7:30—News
7:35 — Rise 'N' Shine
8:00—News
8:10—Sports News
8:15—Breakfast Club
8:45—Serenade
8:55—Women's World
9:00—Warren's Wigwam
10:00—Western Tunes
10:15—Musical Program
10:45—News
10:50—Morning Music
11:00—Shut-In Show
11:15—Homemaker Harmonies
11:45—Consumers Corner
12:00—Swap & Shop
12:15—Sports News
12:20—News
12:30—Farm Broadcast
12:55—Today in History
1:00—Tops in Pops
1:15—Hollywood Calling
1:30—Specialty Shop
1:45—Musicale
2:00 Pacific News
2:15—Musical Matinee
2:30—Trans-Canada Matinee
3:15—Siesta Time
3:30—Sacred Heart
3:45—News
3:48—B.C. Roundup
4:15—Piano Pops
4:30—Outdoor With Kerry Wood
4:45—Two Boys in Banff
5:00—Story Parade
5:15—Wax Wagon
5:30—Road and Weather Report
5:35—Swap & Shop
5:40—Report From Parliament Hill
5:45—Sports News
5:50—News
6:00—Cavalcade of Melody
7:00—News
7:15—News Roundup
7:30—CBC Wednesday Night
9:00—E. Power Biggs, Organist.
10:00—News
10:15—Musical Program
10:30—Sports Roundup
10:45—Devotions
11:00—NEWS Nightcap

CBC PROGRAMS

THURSDAY, SEPTEMBER 2, 1954

(Mountain Standard Time)

7:00—Fisherman's Broadcast
7:15—Musical Minutes
7:30—News
7:35—Musical Minutes
7:40—Morning Devotions
7:55—Musical March Past
8:00—News
8:10—Here's Bill Good
8:15—Breakfast Club
8:45—Anything Goes
9:00—BBC News
9:15—Aunt Lucy
9:30—Laura Limited
9:45—Music Shop
10:00—Morning Visit
10:15—Musical Program
10:45—Mart Kenny
11:00—A Man and His Music
11:15—News
12:25—Showcase
12:30—B.C. Farm Broadcast
12:55—Five To One
1:00—The Concert Hour
2:30—Trans-Canada Matinee
3:15—Siesta Time
3:30—Program Resume
3:45—News Bulletin
3:48—Hit Parade
4:15—As Tunes Go By
4:30—Time for a Story
4:45—Camp Wilderness
5:00—Current and Choice
5:15—At home with the Lennicks
5:40—International Commentary
5:45—News and Weather
5:55—Have You Heard
6:00—Promenade Symphony
7:00—News
7:15—News Roundup
7:30—Eventide
8:00—Footloose
8:30—Meet Lorraine
8:45—Cal Jackson
9:00—Vancouver Concert Orch.
9:30—Tapscott Singers
10:00—News
10:15—Midweek Review
10:30—Winnipeg Drama

Market Trends

NEW YORK (AP) — The stock market dropped steeply with most major divisions at their weakest in the late afternoon. It was one of the biggest falls of the year.

The decline extended to about $4 a share in some instances, and loses of 1 to 3 points were common.

Canadian stocks were led lower by Hiram Walker, 1⅝. Canadian Pacific and McIntyre each was down ½, Dome Mines off ⅜, and International Nickel and Distillers Seagram, eac hdown ¼.

Giant Yellowknife, Canadian issue on the American stock exchange, eased ⅛.

TORONTO (CP) — The stock market continued a general decline toward the close — the steepest slide in almost three months. Trading, however, was only moderate.

Industrial losses outnumbered gains three to one at 2 p.m. All industrial groups were weak. Losses in individual issues became greater as the session wore on but only a few came to $1 or more.

Pacific Pete and Canada Oil Lands led western oils down. Losses were small. Senior base metals eased in almost a solid line and Hudson Bay was off $1. McIntyre lost more than $1.

Heaviest trading was in some uraniums and Manitouwadge issues.

MONTREAL (CP) — The stock market moved to lower ground in slow trading.

General Dynamics lost 2 points at 66 while Hudson Bay Mining at 45 and Walker at 66 each 1½ weaker.

Utilities and carriers generally held firm. The remainder of the industrial market drifted into softer territory.

Willroy, off 35 cents at $3.50, led the mine section downward. Sullivan was 20 cents easier at $3.35 and Eastern Smelting dipped 5 cents at $2.60. West oils were trendless.

LONDON (Reuters) — French rejection of the European Defence Community and the overnight fall on Wall street combined to bring uncertain conditions to London stock markets.

Markets opened firm, turned easier and colsed irregular.

Interest largely was confined to Free State; gold shares and industrial equities.

Work Starts On South Extension Of PGE Railway

VICTORIA (CP) — Work has started on the southern extension right-of-way of the Pacific Great Eastern Railway from Squamish to North Vancouver, it was announced here Tuesday.

Contractors for the 6½-mile link, Emil Anderson Construction Company, opened the project with a sod-turning ceremony during the weekend.

Steel piles are being driven into Capilano River bed for the extension's only bridge. Test drilling for the proposed northern extension of the PGE is under way at two locations on the Peace river near Fort St. John.

PHONE 144 FOR CLASSIFIED

DAILY CROSSWORD

ACROSS
1. Fragment
5. Float
9. Hoisting device
10. Arabian chieftains
12. Firm
13. Life
14. Evening (poet.)
15. Hastened
16. Verb reflex (abbr.)
17. Decorative garland
19. Exclamation
20. A cape off North Carolina
22. Divest
25. Inland sea in Asia (poss.)
26. Ammunition wagons
28. Strange
29. Diplomatic
33. Aloft
34. Golfer's cry
35. Constellation
36. A gypsy
38. Units of work
39. Tentative list of candidates
40. Phase
41. Organs of sight
42. God of war (Gr.)

DOWN
1. Long for
2. Long-eared rodents
3. India (poet.)
4. Hebrew letter
5. Penitence
6. Among
7. Any coniferous tree
8. Not important
9. Head cook
11. Emphasize
13. Blemish
15. Varieties of soapy-feeling talc
18. The thing here
19. Friar's title
21. Formerly (archaic)
22. Scrubs
23. Baby frog
24. Free
27. Oar-like (chiefly poet.)
30. A ridiculous sham
31. Drives
32. Final
34. Destiny
37. A spring month
38. Fruiting spike of grain
40. Music note

HAIDA COPSE
OGRES ORATE
ORO FLOWER
FANTAIL SPY
WRITES
ALOE SCHOOL
LOOPS TALLY
BADANG NEDS
NOOTKA
ODD WRASSES
PARADE TIE
ALAMO OPERA
LIGAN HAREM

Yesterday's Answer

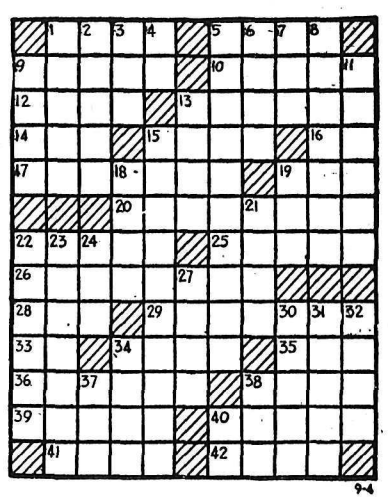

DAILY CRYPTOQUOTE—Here's how to work it:

A X Y D L B A A X R
is L O N G F E L L O W

One letter simply stands for another. In this example A is used for the three L's, X for the two O's, etc. Single letters, apostrophies, the length and formation of the words are all hints. Each day the code letters are different.

A Cryptogram Quotation

U M F P Q H W W U B P M K T L B X B K
F L G G X K K X L R, M R I E P U R L H A B X G U ' K
F L G U E U G H K B T L — I X Q I X R.

Yesterday's Cryptoquote: HE THAT FALLS INTO SIN IS A MAN; THAT GRIEVES AT IT IS A SAINT—FULLER.

Distributed by King Features Syndicate

Goods Exchanged for Vacation Money Here

HELP WANTED

WANTED — SWITCHBOARD OPerator with clerical experience. Apply Box 1482 Nelson Daily News.

HELP WANTED—FEMALE

EXPERIENCED CHINA AND housewares sales lady, to take full charge purchasing and sales. MSA and other benefits. Apply in handwriting to Box 400, Vernon, B.C.

AGENTS WANTED

BRAND NEW IMPORTED EXCLUsive lines. Be an agent in your area. Write for Millers free agent's wholesale catalog. $100 week commission. Box 1478 Nelson Daily News.

SALESMEN WANTED

MAKE EASY MONEY IN YOUR spare time. Sell Name-On Christmas and Everyday Assortments. Over 90 sales tested items mean more sales, bigger profits. Outstanding Christmas value: Exclusive "Golden Signature" 25-card Prize Assortment, Dark 'n' Hansum, Picture Frame, Christmas Velvet, Canadian Scenes, Merry Christmas Comics, Personalized Cards, also a complete Everyday line, stationery, gift wraps, etc. Sell Name-On for biggest commissions, easiest sales. Write today for FREE full color catalogue, samples. Print name, address clearly. Name-On Stationery Company Limited, Dept. B2, 284A Yonge St., Toronto, Ontario.

SALESMEN: OVER $50 DAILY. New colossal industrial and store deal. Samples furnished. Durawear, 53 W. Jackson, CD71, Chicago 4, Illinois.

SITUATIONS WANTED

TWO EXPERIENCED SALESMEN wish to represent established company. Adaptable. Salary and commission. All letters answered. Box 1400 Daily News.

WILL CARE FOR ONE OR TWO small children in my home during days for working mother. Ap. Box 1391 Daily News.

SPECIAL ESTIMATES ON NEW construction, alterations and repairs, Phone 434-X-2.

PROPERTY, HOUSES, FARMS ETC., FOR SALE

A REALLY NICE 3-BEDROOM house, recently built, 207 High St. Double plumbing, hot water heating, oak floors, fireplace, full basement. Attached garage. Phone 338-Y evenings.

FOR SALE AT BALFOUR 3-ROOM modern cottage. Heatalator fireplace, glassed-in porch, lake frontage. Apply P.O. Box 54, Trail Ph. Castlegar 2336.

UNFINISHED TWO-BEDROOM house, wired for range. Full basement. Apply 709 8th Street, Fairview.

FOR SALE: HOUSE, CENTRAL, 3 bedrooms, reasonable. Apply Box 1453, Daily News.

FOR SALE: 3-BEDROOM HOUSE, new bath. Has 3 lots on quiet location. E. C. Croft, Kaslo, B. C.

WANTED BUILDING LOT IN OR near Nelson. Box 1445 Daily News. Phone 855-R.

FOR SALE — 3 BEDROOM HOUSE with full basement. In good location. Phone 465-L from 3:30 to 5.

FOR SALE: LOVELY FAMILY home, central location. Box 2036. Daily News.

NEW 4-BEDROOM HOUSE FOR sale, some terms. Apply 1910 Kootenay St. or ph. 96-R-2.

1-ROOM CABIN AT QUEEN'S BAY 50 feet beach frontage. Apply Mr W. Esser, Balfour.

FOUR-ROOM HOUSE FOR SALE Wired for electric range. Good land. Ph. 1242-R.

FOR SALE — 3-BEDROOM HOME in good location. Phone 596-Y.

VACANT, MODERN 4-ROOM house, reasonable. 213 Victoria.

RENTALS

WANTED TO RENT BY OCT. 15, by single business lady, furnished or unfurnished heated apartment with bath. Can supply references. Apply Box 1338, Daily News.

FURNISHED HOUSEKEEPING OR sleeping room, modern kitchen with frig. Day, week, or month. 171 Baker St.

WANTED IMMEDIATELY, A TWO bedroom house or apartment by business man. Box 1374, Daily News.

WANTED TO RENT — ONE OR two bedroom apartment, unfurnished. Phone 1200.

LIGHT HOUSEKEEPING ROOM for rent. Gentleman preferred. Phone 620-X.

FURNISHED 2-ROOM SUITE, ALso furnished single room with gas 140 Baker Street, ph. 491-L.

WANTED: 2-BEDROOM HOUSE or suite in Fairview or North Shore district. Phone 800.

FOR RENT: LIGHT HOUSEkeeping room. Also sleeping room 917 Vernon St. Ph. 954-X.

HEATED, FURNISHED HOUSE keeping rooms. 719 Stanley St.

FOR RENT: HOUSEKEEPING room, $20 a month. Ph. 405-L.

LIGHT HOUSEKEEPING ROOM Apply 305 Victoria St.

3 NICE ROOMS, FURNISHED suite, adults. 311 Vernon Street.

LIGHT HOUSEKEEPING ROOM for rent. Phone 396-R.

LIGHT HOUSEKEEPING SUITE. Close in. Ph. 554-L, 213 Victoria.

2-ROOM UNFURNISHED SUITE for rent. Ph. 386-Y or 1511.

FURNISHED SUITE, ADULTS only. Phone 488-R.

PARTIALLY FURNISHED HOUSE required for one month. Ph. 90

PROPERTY, HOUSES, FARMS ETC., FOR SALE

EXCELLENT SELECTION
PRICED RIGHT
PROPERTIES

ONLY $2400

Small dwelling, two lots, Gore Street. Concrete foundation, toilet, basin and sink. About the cheapest buy in town at **$2400**

A PLEASANT SURPRISE

Low priced bungalow on two lots, uphill; close to bus line. Living room, kitchen with dinette, two bedrooms and bathroom. Part basement, foundation, furnace. If you can raise $2200, see us. Full price **$4400**

PRICED TO BUY

Five-room bungalow, two corner lots, uphill. Three bedrooms, full basement, foundation, oil floor furnace. Only **$6500**
With $2400 Down.

COSY BUNGALOW

North Shore, close to ferry. — Four rooms, full bathroom, concrete foundation, part basement, oil fired furnace with hot water heat. Low taxes and easy to heat. Priced to buy at **$6650**

IF YOU ENJOY
GARDENING

Semi-private location, uphill, near bus line. Land equal to four city lots all in garden, fruit trees, small fruits. Bungalow has five large rooms, three bedrooms with closets, modern kitchen, bathroom. Full foundation and basement. Can be purchased at **$6900**
With $2000 Down, or $6500 Cash

PRETTY AS A PICTURE

Nearly new five-room bungalow in Fairview. Full basement, foundation, hot air furnace. See this before you buy. Price **$10,000**

GOLDEN OPPORTUNTY
TO OWN A FAMILY HOME

Excellent Third Street location; three level lots in lawns, garden and lovely trees. Spacious and bright rooms. Two bedrooms and bathroom down and two up. Full basement, foundation and piped hot air furnace, coal stoker. Tremendous value at **$11,750**

LAKEFRONT WITH LAND

Modern 1½ storey dwelling on ¾ acre with 100 feet lake frontage. Ideal country location, close to ferry. Full basement, foundation, furnace. See this at **$12,000**

ARE YOU A GARDENER?

Three acre plot close to city limits. Suitable for flower, fruit, vegetable garden. Greenhouses. Also modern five-room dwelling and all required outbuildings Price **$14,500**
And Terms.

MODERN PLUS

Ranch style dwelling on seven acres at Willow Point. Six large rooms, modern, automatic hot water heating with oil furnace. Full foundation and attached garage. Price **$15,000**

For Full Information on These All Exclusive Listings Valued by This Office,

T. D. Rosling
Real Estate and Insurance
568 Ward St. Phone 717

LIVESTOCK, POULTRY AND FARM SUPPLIES, ETC.

WE HAVE A QUANTITY OF partly grown cockerels to be raised for meat. Heavy or light breeds. Also pullets of all ages in white rocks, white leghorns, new Hampshires and crosses The Appleby Poultry Breeding Farm. Mission City, B C.

WANTED: GOOD FAMILY COW, second or third calf. Freshened month or two ago, Jersey or Guernsey. W. W. Zoobkoff, Blewitt, B. C.

FOR SALE REGISTERED BULL. Hereford, 18 months old. Reasonable. Phone 48-K George H. Baird. Nakusp B. C.

FOUR LARGE LOGGING HORSES up to 1800 lbs. 1 riding horse at Mrs. Murrays, South Slocan.

FOR SALE — ONE GOOD LOGging horse with harness $175. Ap. 812 Fourth Street.

WANTED: JUST FRESHENED, good family cow. Box 224, Castlegar, B. C.

FRESH COW FOR SALE. A. OLYchick, Shoreacres.

ROOM AND BOARD

WANTED: ROOM AND BOARD for young lady, within walking distance Kootenay Lake General Hospital. Reply Box No. 1461, Daily News.

WANTED ROOM AND BOARD for two gentlemen. Ph. 1498-X.

TWO GIRLS DESIRE ROOM AND board. Box 1382, Daily News.

LOST AND FOUND

LOST—BALL GLOVE AT SALMO ball park Sunday afternoon. Reward. Call Hume Hotel.

FOR SALE MISCELLANEOUS

DEALERS IN ALL TYPES OF used equipment, mill, mine and logging supplies; new and used wire rope, pipe and fittings, chain, steel plate and shapes. Atlas Iron & Metals Ltd., 250 Prior St., Vancouver, B. C. Phone PAcific 6357

FOR SALE: SEVERAL MILLION feet of timber in Winlaw district. Sell outright or contract to deliver logs to Passmore, requires two trucks and cat. Ph. 491-L or write Nick Morris, 140 Baker St.

FOR SALE — PORTABLE SAWmill, edger, T-120 power unit. 8 m. capacity, also 3 ton 1947 Ford truck. Sell as one unit or separately. Al Maida, Phone 82, Nelson.

35 M.M. RELOADS, GUARANTEED fresh. 36 exp. P.X 78c, 3 for $2.10, Cash or money order, prompt shipment. Pettitt Photos, Castlegar.

FOR SALE: GAS RANGE GUERney, with harper burners. Two cylinders, regulator and tubing. Phone Kinnaird, 4221 or write Box 121.

FOR SALE — 1 STUDIO COUCH, 3 bookcases, 1 metal work bench, 1 men's bicycle, sets of encyclopedia. Phone 1215-Y.

6'9"X9' FLORAL DESIGN RUG and under-felt. Excellent condition. Ph. 738-Y-2.

PEACH PLUMS 3c A POUND. Pick your own. Bring containers. G. A. Sicotte, Sunshine Bay, B.C.

12,000 FT. GOOD USED LUMBER at almost half price. Phone 4543, Castlegar.

FOR SALE: WHITE PORCELAIN laundry tubs, Guerney electric stove, cheap. Phone 180-L.

"SHOP SMITH" PLUS ACCESSORies, like new. Box 1346, Daily News.

3 SASHES IN GOOD CONDITION, 10x12 panes. 1—7'x4'10"; 1—5'1"x 4'10"; 1—3'5"x4'10". Phone 221-Y.

PIPE — FITTINGS — TUBES — special low prices Active Trading Co 935 E Cordova St Vancouver

GOOD TOP SOIL NO ROCKS OR sods Hand-loaded. Ph. 794-R-1.

MICRONIC HEARING AIDS — Write PO Box 39 Nelson BC

AUTOMOTIVE MOTORCYCLES, BICYCLES

LOOKING FOR A CAR, REASONable. Here's a '48 Ford, new rubber, good mechanical shape, under carriage perfect, body a little rough. Terms can be arranged or will take older car on deal. Phone 433-R.

FOR SALE OR WILL TRADE FOR lumber — four (3 to 5 ton) trucks, also 1 TD9, 1 TD14, and 1 HD10 (cats with dozers). Contact K. N. Stewart, Cardston, Alberta. Phone 493 or 470 or write box 329.

FOR SALE — ONE 248c.c. JAWA Motorcycle, good condition. Reason for selling, attending U.B.C. Ted Carpenter Box 524, Kaslo, B.C.

IF YOU ARE LOOKING FOR something to go hunting or fishing here's a '36 Chev. light delivery, good condition, new rubber. $150 takes it. Phone 433-R.

1938-'50 FORD SEDAN CHASSIS 1938 In 1950 new motor, new hydraulic brakes installed, complete rewiring done. P. E. Poulin, Phone 753-R.

1951 PONTIAC 4-DOOR SEDAN. Excellent condition. One owner. Must be seen to be appreciated. Sacrifice. Phone 1035-L. See at 806 Baker Street.

FOR SALE 1947 MERCURY. GOOD shape, $700, or will exchange for late model Austin or other English make. 914 Stanley. Ph. 217-Y.

1951 MERCURY 3-TON WITH new 5-yard dump box. Priced to sell. Ph. 879-L. See at 406 Richard St.

FOR SALE OR TRADE — '48 Monarch sedan, A-1 condition. Interested in English car. Ph. 1242-R.

FOR SALE — OR TRADE FOR older model car, 1953 Bel-Air hard top. Phone 1363-L-1.

FOR SALE: SMALL ENGLISH SEdan, reasonable, mileage 11,500. Phone 464-R-3.

'39 PLYMOUTH, $225 CASH. PH. Miller, 83, days.

1954 PONTIAC AS NEW. WILL trade. Phone 471-X-4.

1951 PREFECT, GOOD SHAPE. $50 down and $50 a month. Ph. 324-X.

Nelson Daily News

Classified Advertising Rates:
15c per line first insertion and non-consecutive insertions.
11c line per consecutive insertion after first insertion.
48c line for 6 consecutive insertions.
$1.56 line for month (26 consecutive insertions). Box numbers 11c extra. Covers any number of insertions.
PUBLIC (LEGAL) NOTICES TENDERS, etc — 20c per line first insertion. 16c per line each subsequent insertion.
ALL ABOVE RATES LESS 10% FOR PROMPT PAYMENT.

Subscriptions Rates:
(Not More Than Listed Here)

By carrier per week in advance	.30
By carrier	$15.00
United States, United Kingdom	
One month	$ 1.25
Three months	$ 3.75
Six months	$ 7.50
One year	$15.00
Mail in Canada, outside Nelson	
One month	$ 1.00
Three months	$ 2.75
Six months	$ 5.50
One year	$10.00

Where extra postage is required above rates plus postage.

BOATS AND ENGINES

FOR SALE: 7.5 EVINRUDE WITH 16-foot boat, $150. Ph. 1688-L.

BUSINESS OPPORTUNITIES

FOR RENT COMPLETELY EQUIPped hotel dining room in Trail. Transient and permanent guests. Provision for coffee counter in dining room. Available immediately. For particulars, phone Trail 1650, or write Box 1296, Daily News.

FOR SALE: WELL ESTABLISHED grocery business on Arrow Lakes. Owner retiring. Terms: cash for stock and fixtures, and rental for building. Box No. 1454, Nelson Daily News.

SMALL GROCERY AND CONfectionery business for sale. Good location. Apply 1103, Hall Mines Road.

WANTED MISCELLANEOUS

WANTED A GOOD USED PIANO Phone 1336-Y.

WANTED: 1 USED TARPOLIN, approx. 14x16. Ph. 614-L.

BUSINESS AND PROFESSIONAL DIRECTORY

ASSAYERS AND MINE REPRESENTATIVES

E. W. WIDDOWSON & CO.
Assayers, 301 Josephine St Nelson.

H. S ELMES, ROSSLAND, B.C
Assayer Chemist Mine Rep.

ENGINEERS AND SURVEYORS

BOYD C. AFFLECK, M.E.I.C.
B.C Land Surveyor P Eng (Civil)
218 Gore St., Nelson Phone 1288

R. K. COATES
Sui. No. 8, 373 Baker St., Nelson
Phone 1118 B C Land Surveyor

S. V SHAYLER P.C BOX 252
Kimberley, Phone 54
B C Land Surveyor, Engineer

GRAVEL

FLETCHER'S SAND AND CRUSHed Gravel. Wholesale and delivered. Phone 1677-R.

MACHINISTS

BENNETTS LIMITED
Machine Shop Acetylene and electric welding, motor rewinding Phone 593. 324 Vernon St.

WOODWORKING

GEORGE FETTES
Sash Frames and Cabinet Making
Phone 2566
Hillcrest Ave. Fruitvale, B. C.

Turmoil Over Cutting 'Frisco Cable Car System

By HAL BOYLE

SAN FRANCISCO (AP) — Can you imagine the uproar in Paris if someone proposed razing the Eiffel Tower? or the screams in Brooklyn if someone sold the Dodgers to Dallas?

Well, the same kind of turmoil has been going on here all year since they cut San Francisco's famous cable car system by half.

The cable car, long a symbol of San Francisco, was regarded as one of the wonders of the west after its invention here in 1873. Today thousands of motorists regard the antiquated little Toonerville-type trolleys, which are pulled along by whirring underground cables, as one of the unfortunate transportation blunders of history.

INTO THE PAST

But the slow-moving little cars—"Ladies will remain seated; gentlemen may ride standing outside at their own risk"—are beloved by tradition-proud native San Franciscans. Millions of tourists wouldn't think their visit to the city complete without a ride. It gives them the thrilling feeling of a brief journey back into an adventurous past.

But time has passed the cable car by in term sof efficiency. They cost three times as much to operate as a bus, move only about half as fast, and are great middle-of-the-road traffic blockers.

Faced with these stern facts, the city board of supervisors last January cut the 11-mile cable car trackage leaving only the historic lines that would give visitors the most picturesque views of the city.

LETTERS POUR IN

But letters poured in from all over the country urging that the cable car, as the vocal soul of old San Francisco, not be lost. Indignant citizens last June passed, among other measures, an amendment to the city charger providing that the cable car should be part of San Francisco forever. But, significantly, some 60,000 voters straddled the fence by refusing to vote on the issue.

That should have settled the problem, but it hasn't. Sentimentalists, perhaps including many who haven't stepped on a cable car since the invention of the automobile, have kept the fight raging. They still feel, although bewildered officials protest it isn't so, that the curtailment of the cable car network is only the first step in a dark plot to abandon it altogether.

FAST TRANSIT

CAPETOWN (CP) — The South African railways system plans to spend "several million pounds" on modern electric units and passenger coaches for suburban and interurban lines. New rolling stock for which tenders are being received from European and Canadian manufacturers will be of light metal construction.

Young Canadian Handles Tough Job for NATO

FONTAINEBLEAU, France (CP) —A young Canadian airman with a flair for handling tough jobs has stepped into one of NATO's top posts.

He's Air Commodore I. C. (Cy) Cornblat, a chubby, pipe-smoking career officer from Ottawa, and his new assignment is as No. 2 man at the headquarters of Allied Forces Central Europe (AFCent). The 40-year-old native of Smiths Falls, Ont., has the title of assistant chief of staff for administration.

Cornblat, one of four RCAF air commodores serving with NATO, got the new post on the strength of his showing with Allied Air Forces Central Europe (AIRCent). He joined AIRCent headquarters as chief of organization and manpower a year ago and almost immediately was handed the difficult chore of revamping the command.

RAF Air Chief Marshal Sir Basil Embry, AIRCent's rugged commander, wanted a tightened command control to provide maximum co-ordinaion of air, land and naval forces.

Cornblat, veteran of three years' service at RCAF headquarters in Ottawa as director of organization and establishments, came through with the answer. He eliminated some jobs, amalgamated others and, although left with a smaller headquarters staff, added three new divisions to handle special air problems.

So the new post of assistant chief of staff for administration at AFCent was created and turned over to Cornblat. His new boss is France's controversial Marshal Alphonse Juin.

Cornblat doesn't appear worried by the demands of his new post. He sums up the job as "simply to knit together into an orderly and economical pattern the basic administrative requirements of the four allied headquarters which make up the Allied Forces Central Europe command."

No Christian Unity Without Catholics

VATICAN CITY (AP)—L'Osservatore Romano, commenting on the World Council of Churches meeting in Evanston, Ill., says today: "It is clear there can be no Christian unity without the Roman Catholic Church.

"And it is also clear," the Vatican newspaper adds, "that one cannot be with the Roman Catholic Church without accepting its faith, its cult and its hierarchy."

The article was written by Rev. Carlo Boyer, faculty member of the Pontifical Gregorian University in Rome.

CLASSIFIED DISPLAY

Let us show you why International is your Best Truck Buy!

Whatever you do... don't buy until you have seen and driven a new International.

Central Truck
& EQUIPMENT CO LTD.
702 Front St. — Phone 1400 — Nelson B.C.
YOUR INTERNATIONAL TRUCK DEALER

OUTSIZED, HOLLOW hemispheroidal wheels make child's play of steep, sandy hill near Indianapolis, Ind., when this odd-looking vehicle, called the Rhino by its inventor, Elie P. Aghnides, goes into action. The five-ton vehicle, powered by a 110-horsepower Ford motor, is capable of highway speeds up to 45 miles an hour and can negotiate river mud, swamps, sand, and other rough cross-country terrain.—AP Wirephoto.

Expansion Better Than Poverty

WINDSOR, Ont. (CP) — Mayor Elmer E. Robinson of San Francisco, president of the United States conference of mayors, said Tuesday it is better that municipalities be faced with problems of growth and expansion than with those of poverty, famine and disease.

The statement was made in the text of a speech given to the press before delivery.

He told a luncheon meeting of the convention of the Canadian Federation of Mayors and Municipalities that the rates of increase in population of Canada and California are the same — about 500,000 persons a year. Municipal governments feel this explosive growth most for they must supply area for industries, commercial buildings, home sites and municipal services, the mayor said.

He urged conferences among the federal, provincial and municipal levels of government on financial policy and suggested an obvious alternative to present taxation fields is municipal income tax which has been introduced in several American cities.

BOOSTS SALMON

OSLO (CP) — Work is being started on a 1575-foot salmon ladder, believed the longest in the world, on the Rana river in north Norway. The "ladder," in a tunnel of seven-foot diameter, will enable salmon to by-pass the Ranfossen waterfall to reach their spawning gronds.

CLASSIFIED ADS GET RESULTS

Calgary Livestock

CALGARY (CP) — Cattle and calves 1330, including 500 head held over. Trade active; good to choice grain-fed butcher steers and heifers fully steady; good grass steers and heifers were generally steady; medium to good stocker and feeder steers steady to strong; veal calves unchanged; remaining classes all steady.

Good grass steers $18 to $19.50.

Good to choice butcher steers $20 to $22.25; common to medium $14 to $17.50.

Good grass heifers $15 to $17.

Good to choice butcher heifers $19 to $21; common to medium $11 to $14.50.

Good cows $9.50 to $10; common to medium $7.25 to $9.25; canners and cutters $4 to $7.

Good bulls $9.50 to $10.50; common to medium $8 to $9.

Good stocker and feeder steers $16 to $17.50; common to medium $12 to $15.50.

Good to choice veal calves $17 to $20; common to medium $12 to $16.50.

Grade A hogs closed 25 cents lower Monday at $28.50; sows $14.25 to $14.75, live weight; $18.50 to $19.15, dressed.

Good lambs $18 to $19; good ewes $6 to $7.

JUVENILE JURIES

HAMILTON, N.Z. (CP)—Eureka school in northern New Zealand uses a traffic court to teach safety. The whole school is honor bound to report road offences by pupils riding bicycles, who are tried with legal formality and sentenced, if found guilty, to stay off their bikes for various periods.

Buying–Selling–Renting

MAIL
Your Classified Want Ad on This Handy
ORDER FORM

FIRST LINE
SECOND LINE
THIRD LINE
FOURTH LINE
FIFTH LINE
SIXTH LINE
SEVENTH LINE
EIGHTH LINE

- Put one word in each space
(Each group of numbers or letters count as one word.)
- Put your address or phone number in the ad.
- Box numbers count as four words
(Box 00 Nelson News.)

TO CALCULATE RATES USE THIS TABLE

LINES	3 TIMES	6 TIMES
2	.74	.96
3	1.11	1.44
4	1.48	1.92
5	1.85	2.40
6	2.22	2.88
7	2.59	3.36
8	2.96	3.84

- Minimum charge is two lines
- Add 11c for Box Number
- Deduct 10% from above rates if payment is enclosed
- Take advantage of the low six time rate

YOUR NAME _____ No. of Days Ad Is To Run _____
Payment Enclosed _____
ADDRESS _____ Bill Me _____

You Reach Over 36,000 Readers With Your Nelson Daily News Classified Ad

Nelson Daily News
CLASSIFIED ADVERTISING DEPARTMENT, NELSON, B. C.

Only Toni Trio brings you 3 DIFFERENT PERMANENTS!

VERY GENTLE FOR EASY-TO-WAVE HAIR!
SUPER FOR HARD-TO-WAVE HAIR!
REGULAR FOR NORMAL HAIR!
YOUR CHOICE OF REFILLS $1.75

ONLY TONI GIVES YOU A CUSTOM-MADE PERMANENT

MANN DRUGS LTD.

News of the Day

RATES: 30c line, 40c line black face type; larger type rates on request. Minimum two lines. 10% discount for prompt payment.

Full line of fine jewellery. CUTLER'S JEWELLERY, 511 Baker St.

BINGO TONIGHT
CATHOLIC HALL — 8:00 P.M.

It's here! The new Parker Ball Pen, at WAIT'S NEWS DEPOT.

For Kem Glo and Super Kem Tone its Columbia Trading.

Gloves and mitts for the working man at WADES'.

L.A. TO F.O.E.
MEET TONIGHT AT 8:00 P.M.

Kirsch curtain rods for your windows. Sterling Home Furnishers.

Snap: 1950 Hillman Sedan, 12,000 miles, $700. Phone 659-L-1.

VIOLIN AND CASE FOR SALE. Fred Hamer Signs, 509 Kootenay St.

Rawleigh's Good Health Products. Call 292-L, Nelson

Fuller Brush Representative. Don E. Sergent — Phone 1335.

SLABWOOD FOR SALE. LONG CORDS OR CUT TO STOVE LENGTH. — PHONE 330-L.

Dance to the Melody Pals at Willow Point Crystal Hall, Saturday, Sept. 4th.

Church of Redeemer
Resume evening service 7:30
Sunday next.

Jeans for girls and boys.
Good styles, all sizes.
EBERLE'S JUNIOR SHOP

COME TO PROCTER LABOR DAY.
Afternoon carnival, gala dance,
10-2 a.m. Everyone Welcome.

Regular general meeting Nelson Legion tomorrow (Thursday) evening at 8 sharp.

Nelson Commercial Training School
701 Front St., reopens Sept. 7.
Phone 1017-X.

Motors, radiators, steam-cleaned
High pressure Jenny Service
SHORTY'S REPAIR SHOP
714 BAKER ST.

BRICKLAYING
(Fire Brick Work)
(Fireplaces)
(Brick Veneer)

- Block Laying
- Tile Setting
- Glass Block Setting
- Cement Contractors

Phones
1553 and 1048

FAME BRICK
Construction Co., Ltd.
458 Buckna St.
Trail, B.C.

10% off following used furniture: 6-piece walnut dining room suite. 2 chrome sets. 2 Winnipeg couches. HOME FURNITURE EXCHANGE.

Mrs. Lawrence McPhail, teacher of piano and theory, studio, reopens Sept. 1, 1954. Former time reservations should be confirmed.

FINANCIAL SECURITY
Investors' Syndicate of Can. Ltd.
Jan S. M. Harts,
R.R. 1 — Phone 289-X-3 — Nelson

Chimneys cleaned and topped.
Furnaces, stoves cleaned by vacuum
Pounder's Chimney Service
Phone 1541-L.

Best quality fine wale corduroy in a wide variety of new shades. 36" yd. $1.79.
TAYLOR'S DRY GOODS

Special
Panel doors No. 1 grade 2'0"x6'6"
Regular $9.90. Special $5.00
Nelson Woodworking Co.
278 Baker St. Ph. 1150

Patients in Kootenay Lake General Hospital can have the Daily News sent to them every morning. Phone 144, Circulation Department, Daily News.

Prevent moth damage with the new Green Cross Moth Bomb. Effective for one year after treatment, non-staining, inexpensive.
HIPPERSON'S

Burgess radio batteries for longer life and better performance. Giant Econopak, standard battery packs, A and B batteries.
HIPPERSON'S.

Holiday for half-price at Kokanee Lodge. After Sept. 7 cabin rates half-price, boating, fishing. Phone 678-R-1 or write Kokanee Lodge, RR1, Nelson, for further information.

GLASS SHELVES and BRACKETS
Plate and Crystal glass shelves for homes, stores or cafes. Chrome and cadmium plated brackets and other fittings at
T. H. WATERS & CO. LTD.
Phone 156 101 Hall Street

For a Special Treat
Visit the
TILLICUM
at the Balfour Ferry Landing
Open 8 a.m. to 12 p.m.
Tillicum Tea Time, 1 to 5 p.m.
Home-cooked foods a specialty.
Dining Room, Snack Bar and Gift Shop.
For reservations, phone Balfour 6

IN MEMORIAM
Parks. Suddenly Sept. 1st, 1937 at Western hospital Toronto.
I hope to see my pilot face to face
When I am back — Wife Margaret.

FUNERAL NOTICE
MAUNDRELL — Harry Maundrell, formerly of Nelson, passed away in Vancouver Aug. 30. He is survived by his wife, one son and four daughters. Funeral services 2:15 p.m. Thursday, Mount Pleasant Chapel, Vancouver.

FUNERAL NOTICE
SOKOLOSKI — Requiem mass will be sung for the late Mr William Sokoloski at the Cathedral of Mary Immaculate Friday morning at 10 a.m. Interment will take place in the Roman Catholic Plot in Nelson Memorial Park. Rosary will be recited at the Thompson Funeral Home on Thursday evening at 8 p.m.

26 Accidents

VANCOUVER (CP) — Lashing rain and slippery streets here late Monday were blamed by police for 26 traffic accidents.

Nine people were injured, none seriously.

The .38 inches of rain was almost twice the average .20 inches of other "wet' August days.

PHONE 144 FOR CLASSIFIED
Buy, Sell, Trade the Classified Way

District Telephone Plant Manager H. S. Telford Transferred to Coast

H. Stuart Telford, district plant manager at Nelson, has been appointed district plant manager for the British Columbia Telephone Company at Nanaimo. He is being succeeded at Nelson by Earl C. Wintemute of Victoria.

Mr. Telford, a veteran of 30 years in the telephone business, succeeds R. F. Kaltenbach, who has left the company's employ.

Mr. Telford will have supervision of all plant matters for the Nanaimo district, which includes the area from Duncan north to Courtenay, and the west coast of Vancouver Island, as well as Gabriola, Thetis and Hornby Islands.

Mr. Telford's wide range of telephone experience was acquired in Victoria and Vancouver, as well as at Nelson. He started with the telephone company in 1924 in Vancouver. In the early thirties, he spent some time in Victoria, as a member of the central office maintenance staff. In 1934 he returned to Vancouver as a PBX repairman. During the war, he was associated with the long distance operations of the company, centred in Vancouver.

After three years as toll wire chief at Victoria beginning in 1948, Mr. Telford was promoted to the position of district plant manager at Nelson in 1951.

He will take up his duties in Nanaimo, September 1.

Mr. Telford supervised all telephone plant matters in the district from Rock Creek to Balfour, including such centres as Nelson and Trail. Mr. Wintemute takes over the same territory.

Mr. Wintemute started with B.C. Telephone in Vancouver in 1917, but shortly after starting work, left to join the Royal Flying Corps, with which he served overseas for two years. Upon his return to Vancouver and the Telephone company, he became a splicer's helper. Later he was transferred to the central office maintenance staff in various Vancouver offices until appointed chief switchman at Victoria in 1948.

Mr. and Mrs. Wintemute will take up residence in Nelson sometime in September.

H. S. TELFORD

E. C. WINTEMUTE

Maritime Mine Union Chief Steps Down

By DON MacKENZIE
Canadian Press Correspondent

GLACE BAY, N.S. (CP)—Freeman Jenkins stepped down Tuesday after 12 years as the boss of 11,000 Maritime union miners who sometimes rebelled under his iron hand but always knew he would fight their cause to the end.

Jenkins, now only 41, was defeated by a narrow margin in the June 8 presidential elections of the United Mineworkers (CCL) district 26 and Tom Maclachlan, another old-time coal-digger, will take office today.

The changeover was simple and businesslike as the miners who dislike anything not straight to the point. Maclachlan will sit down in the presiding officer's chair at the first session of a regular district meeting.

WENT BY RULES

The stocky, taciturn Jenkins was a man who went by the rules and expected everyone else to do the same. He was a hard-driving, relentless bargainer but when he made a bargain he stuck to it.

Jenkins was returned to office at two elections and guided the union through some of the toughest years of its existence. His regime saw several mine closures and hard times for the miners such as those experienced in the bitter 1947 strike when about $1,000,000 in relief was distributed.

There was never a whisper over the handling of the sum despite its size and Jenkins emerged from the strike a bigger man for his wise handling of the union's end of it.

His term of office saw miners' daily wages almost tripled, from a meagre $3.90 in 1942 to $9.74 today. He fought for, and won, the inclusion of four paid statutory holidays and two weeks paid vacation in the contracts the union signs each year with the Dominion Steel and Coal Corporation.

RADIATORS
CLEANED & REPAIRED
RECORING
Jim's Radiator Shop
516 FRONT ST. PHONE 63

Chas. F. Hunter
Certified General Accountant
Licenced Under British Columbia and Dominion Charters
Medical Arts Building
Suite 101 Phone 59
Nelson, B.C.

Government Licenced
C. W. HOUSE
Electrical Contractor
North Shore — Phone 1724-L-2
Nelson B.C.

Ask Your Grocer For
Ellison's
U-BAKE BREAD MIX
Makes delicious bread the easy and quick way.
Try a package today
ELLISON MILLING & ELEV. CO. LTD.

The department of external affairs of Canada was constituted in 1909 ann placed oniginally under the secretary of state.

Vancouver Denies Offer To Stage Civil Defence Test

VANCOUVER (CP)—A Windsor, Ont., report that Vancouver has volunteered to stage a mass evacuation in a civil defence test were denied here today by Air Vice-Marshal F. V. Heakes, city civil defence co-ordinator.

The Toronto Globe and Mail said both Vancouver and Winnipeg had volunteered to act as guinea pigs in the try-out.

The air vice-marshal said:

"No offer has been made by us. A very considerable amount of advance work would have to be done to cope with a job like this, and if I were considering such a task in the fall, I would have made the arrangements months ago. But this is news to me."

The Toronto newspaper quoted Maj.-Gen. F. F. Worthington, federal civil defence co-ordinator, as saying Vancouver and Winnipeg would stage the tests within the next three months.

Coquitlam Youths Thought Captured

REGINA (CP) — Seven youths, all believed to be members of a group which escaped 10 days ago from a boys' industrial home at Coquitlam, B. C., were captured here Tuesday.

Three were apprehended after police fired 10 shots and raced at speeds of more than 100 miles an hour in stopping a stolen car.

Four youths were captured earlier, also in a stolen car. Police identified the four as Robert Renfrew, 16; Andrew McGoldrick, 16; Robert Green, 16, and a 15-year-old juvenile, all from Victoria.

The first chase went 20 miles before the motor of the stolen car burned out and the three youths took to the fields. One left a shoe in the car.

Police identified the trio as Gordon Davis, 17, Vancouver; Lawrence Miller, 17, Nelson, B. C., and Ernest Karachie, 17, Windsor, Ont.

Police recovered a quantity of stolen clothing.

Firemen Battle Church Blaze

TORONTO (CP) — Firemen with axes hacked out stained glass windows early Tuesday night to fight a three-alarm fire which caused damage estimated as high as $500,000 to historic Bloor Street United Church.

Cause of the fierce, sudden blaze was not determined. The arson squad was called into investigate while firemen still were fighting the flames.

While most of Toronto's downtown and central firefighting equipment battled the church fires, East End firefighters fought a $6000 blaze in a wholesale florist supply warehouse at Boulton and Queen Streets. The 60-year-old warehouse was occupied by Central Wholesale Florists, and jammed with highly-inflammable ribbons, boxes and baskets.

Rev. Ernest M. Howse, senior minister of the 64-year-old midtown church, said the 1800-member congregation has spent nearly $100,000 on extensive renovations during the last three years. He said the stained glass windows were rebuilt at a cost of $7500.

Firemen said flames roared from the organ loft and swept rapidly upward to the dry wooden beams.

Morning rush-hour traffic was snarled for more than 1½ hours. Street cars were re-routed.

The fire gutted the central section and heavily damaged other parts of the interior.

Winnipeg Grain

WINNIPEG (CP) — Winnipeg grain cash prices:
Oats, No. 1 feed, 78¼.
Barley, No. 1 feed, 1.15.

CALGARY LIVESTOCK
By The Canadian Press

P. L. Robertson Mfg. Co. Ltd., com., 10 cents; $1 pfd., 25 cents; 5 per cent pfd. 50 cents; 6 per cent pfd 30 cents, Oct. 1, record Sept. 20.

AMONG attractions at this year's floor show at the West Kootenay Exhibition in Nelson September 9, 10 and 11, will be the Pastels, Jamilla and Jerry, from Texas. Their act is a compound of acrobatics and juggling. The couple have spent the Summer on the "Parade of Stars" touring major fairs and celebrations in Western Canada.

DELIGHTED OVER STAMPS' SUCCESS

WINDSOR, Ont. (CP) — You don't have to stay at home to root for your favorite football team, says mayor Donald H. Mackay of Calgary.

Mayor Mackay, now presiding over the convention of the Federation of Mayors and Municipalities in Windsor, called the Star Tuesday to find out his team, Calgary Stampeders, made out in Monday night's game against Winnipeg Blue Bombmers. He was delighted when informed his team had trounced the opposition 41-0.

Said his worship, thinking of the Grey Cup game, "Guess I'll have to make those reservations in Toronto after all."

Effort To Reduce Weekend Death Toll

LANSING, Mich. (AP) — Governor G. Mennen Williams has declared a state of emergency in Michigan during the long Labor Day weekend in an effort to reduce an anticipated high traffic death toll.

Williams signed an emergency declaration Monday giving legal status to his previous act of calling out units of the Michigan National Guard to aid in patrolling state highways.

Michigan led the United States in highway deaths during the Fourth of July weekend with 33 fatalities.

During the emergency period, from noon Friday to noon Tuesday, Sept. 7, intensive air and ground patrols will cover state highways to seek out traffic violators. Some 700 state national guardsmen, mobilized for the emergency period, will serve with local law-enforcement agencies.

3 Outstanding Results of WCC

EVANSTON, Ill. (AP) — Out of the mass of reports and programs shaped by the World Council of Churches Assembly in the last two weeks, three things stand among the major results:

1. Despite varying interpretations, representatives of 163 denominations joined in a "main theme" delcaration of Christian hope that this world can be made better, and that a perfect one is to come.

2. The huge association of Christians cut through a thicket of differing doctrinal views to sound perhaps the strongest call yet for churches to re-examine their convictions to seek greater unity.

3. By facing up to basic theological questions, the churchmen from 48 countries have got probably a closer, more intimate look at their differences and similarities than they've had for a thousand years.

"Here at Evanston," said Episcopal Bishop Henry Knox Sherill, a president-elect of the council, "the important thing that has come to light is what our differences are. Now we can go on from there."

For the first time since its founding in Amsterdam six years ago, the world boy tackled some of the bedrock issues of the faith, and the outcome showed that many of the old disagreements remain.

But it also revealed broad areas of mutual belief.

CALL TO UNITY

As the close of the assembly today neared, one of the big steps taken was a strong declaration that "as the Holy Spirit may guide us, we intend to unite."

The council called on its member churches around the world to "bring its convictions under a scrutiny of the world of God" to find means for closing the gaps among Christians.

Evidences of "our unity in Christ" have emerged more clearly in the council itself, a statement said, and also "in relation to other Christians whose fellowship we do not yet as fully enjoy."

This apparently referred to the Roman Catholic church and the American Southern Baptists, the two major bodies not represented in the council.

NO 'SUPER-CHURCH'

The unity appeal, accepted after lengthy discussion and numerous evisions, emphasized that the council itself does not seek to become a "super-church" nor aim to "initiate plans of union."

The aim was to provide continued "occasion for honest encounter between divided Christians."

ESCAPEE CAUGHT

VANCOUVER (CP)—A 14-year-old escapee from the boys' industrial school at Coquitlam was recaptured in a chase in suburban Burnaby Monday attempting to break into a garage.

EGYPT PLANS

WASHINGTON (AP) — Egyptian diplomatic sources predicted Monday that their country, with new Western sources of arms at its disposal, may develop a 500,000-man army in a year.

Good Looking Hosiery for Fall

Serviceable too, for the nylon reinforced heels and toes give protection where the wear comes, snug fitting anklets or regular length. Guaranteed unshrinkable. Plain shades or neat patterns.

$1.00 to $1.95

Emory's Ltd.
THE MAN'S STORE

CAMPBELL, SHANKLAND & CO.
Chartered Accountants
Auditors
576 Baker St. Phone 235

THOMPSON
FUNERAL HOME
"Distinctive Funeral Service"
AMBULANCE SERVICE
515 Kootenay St Phone 361

J. A. C. LAUGHTON
OPTOMETRIST
VISUAL TRAINING
Medical Arts Building
Suite 206 Phone 141

Have the Job Done Right
VIC GRAVES
MASTER PLUMBER
PHONE 815

HAIGH
TRU-ART
Beauty Salon
Phone 327
676 Baker Street

New, Fragrant
Neet Lotion
For Women.
Melts away unwanted hair.
— ALSO —
NEET CREAM DEPILATORY
59¢ and 89¢
Rexall Pharmacy
City Drug
COMPANY
Phone 34 Box 460

PHONE 144 FOR CLASSIFIED

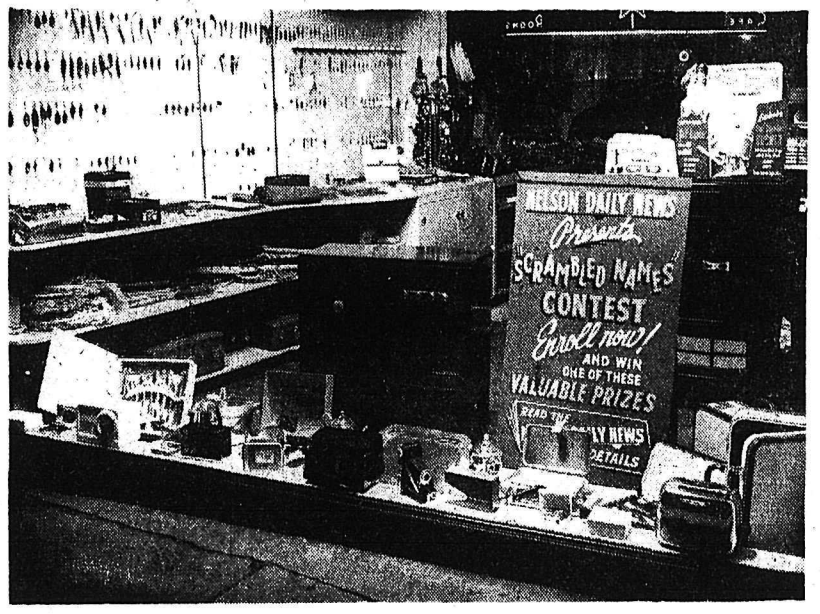

THE NELSON DAILY NEWS
Scrambled Names Contest
Second Week

The Biggest Contest To Hit Nelson in a Decade

$1000 IN PRIZES

18 Prizes — 3 Every Week for 6 Weeks — Plus Grand Prize

(You Still Have Five More Weeks in Which to Enter)

EASY CONTEST RULES

1. Identify the firms who's "Scrambled Names" appear in each week's contest. Each line represents a firm name. Same letters used, no more, no less.
2. Each week send in entry blanks or sales slips with your entry to show you are patronizing any of these merchants . . . not only as many slips as possible from the ones in the scrambled list but also as many as possible from ANY of the merchants on the page. In case of a tie an entry having the most sales slips from different merchants will win! (Sales slips must be current-dated no earlier than August 24.)
3. Mail your entry not later than 7 days from date of publication to this paper.
4. Neatness and originality will be a winning factor.

LIST OF VALUABLE PRIZES

- Men's and Women's Wrist Watches
- Luggage Sets
- Mantel Radio
- Pressure Cooker
- 3-D Camera
- Movie Camera
- Tea Service
- Electric Coffee Pot
- Carving Set
- Sandwich Toaster
- Set of Silverware
- Copper Bottom Cookware
- Electric Iron

GRAND PRIZE — COMBINATION RADIO—Open to all entrants

Results of First Contest Will Be Published in the Friday Edition of the Nelson Daily News – WATCH FOR IT.