PROVINCIAL LIBRARY VICTORIA B. C.

1923

PROVINCIAL LIBRARY VICTORIA, B. C. W37 31 March 54

Nelson Daily News

Vol. 52 — NELSON, B. C., CANADA—WEDNESDAY MORNING, JULY 15, 1953 — No. 70

WEATHER FORECAST

Cloudy with sunny periods and a few afternoon showers or thunderstorms. Not much change in temperature. Winds light, expect gusty to 20 in showers. Low-high at Cranbrook, Crescent Valley and Revelstoke 58 and 80.

Nelson Third Choice For BEG Rowing Site

VANCOUVER (CP) — Executive members of the British Empire Games society are studying a secret report of a special committee that last week investigated possible sites for rowing events at the 1954 games here.

Believed still in the running as choices for sites are Burnaby Lake, 11 miles from downtown Vancouver, but which was previously turned down by the executive committee, Vedder Canal, Nelson and Kelowna, in that order.

Final choice of the site will probably be made next week after executive members study the report. Choice of any site depends first on water conditions and then on other facilities available.

BENNETT ANNOUNCES . . .

5-Day Week for Civil Servants

Half-Hour to Be Added to Working Day to Make Up Same Total Hours

VICTORIA (CP)—A five-day week for British Columbia's 10,000 civil servants will be progressively introduced starting at the beginning of next month, Premier W. A. C. Bennett said Tuesday.

In a surprise announcement at a press conference, Mr. Bennett said the five-day week, long sought by civil servants, will be introduced without any reduction in total hours worked or increase in departmental costs.

"Commencing the first of August, most governmental offices in Victoria, Vancouver and certain Interior points will go on a five-day week," Mr. Bennett said.

In most cases, the Premier said, the proposed change can be effected by adding half an hour to the office hours from Monday to Friday. Employees would work from 8:30 a.m. to 5 p.m. The minister of each department would direct the changes.

The changeover must be introduced progressively, Mr. Bennett said, because governmental functions can not be switched immediately to a five-day week and some offices must remain open Saturdays under statute.

It may take some time to work out a five-day week for employees of institutions and outside workers who work 44-hours weekly against 36¾ hours for most office employees, he said.

A skeleton staff will remain in some offices, such as certain divisions of the Attorney-General's department and some mines department offices, required under statute to remain open Saturdays.

Copter Crew Put Out Auto Fire

NIAGARA FALLS, Ont. — (CP) — An Ontario hydro helicopter descended upon a blazing automobile on a nearby country road Monday. The hydro crew helped the motorist, Thomas Swartz of Niagara Falls, put out the flames by turning a chemical extinguisher on them. The helicopter is one of four used by hydro throughout the province to examine power transmission lines. Often they're used to fight forest fires.

WILL DEN TO FLY HOME

LONDON — (Reuters) — Foreign Secretary Eden plans to fly back to London from the United States July 26, but he will probably require further convalescence in this country, the foreign office announced Tuesday. Eden underwent a major gall-bladder operation in Boston last month. It is uncertain when he will return to duty.

CANADIAN DOLLAR RISES

NEW YORK — (CP) — The Canadian dollar was 1-32 cent high- at a premium of 25-32 per cent in terms of U.S. funds Tuesday. Pound sterling down 1-16 cents at $2.81⅝.

Bastille Day Erupts Into Riot

PARIS (Reuters) — A Communist parade in celebration of Bastille Day erupted Tuesday into a bloody riot between an estimated 2500 demonstrators, mostly North Africans, and an equal number of police.

Police opened fire and restored order, but casualties were heavy on both sides.

At least seven demonstrators died of gunshot wounds. Another 125 persons or more were injured.

Two Paris hospitals alone reported 45 injured demonstrators had been admitted. Eighty policemen were hurt, 18 seriously.

Elsewhere in Paris and the rest of France, politics was temporarily forgotten as fireworks, street dancing and champagne parties celebrated the anniversary of the storming of the Bastille prison fortress at the start of the French Revolution.

The hand-to-hand battles in the Place de la Nation in East Paris raged during a downpour after North African Communists angrily shouted slogans denouncing "French colonialism" in their land.

The fighting was described as the most furious since Communists demonstrated 14 months ago against the arrival of Gen. Matthew B. Ridgway to take over the Allied command in Europe.

At the start the Communists, marching in military formation, overpowered police along the route overturned a police car and set it on fire.

Ambulances raced to the scene with nurses and stretcher-bearers to pick up the wounded.

Scores of North Africans fled wildly down subway entrances with police in pursuit. Bystanders panicked down side streets as police cordonned off the area.

Polio Patient Near Death as Power Fails

LONG BEACH, N.J. — (AP) — The grim spectre of death hovered over a girl polio patient in an iron lung during a power failure at Monmouth Hospital Monday night but eight people kept it at bay. Doctors and nurses took turns for two hours pumping life-giving oxygen by hand through a respirator to 18-year-old Shirley Will, who has spent most of the last two years in the lung.

SMOKE AND ASH pour from the crater of 11,060 foot Mount Spurr, one of three Alaskan volcanoes which suddenly erupted July 9, 80 miles west of Anchorage. The terrific eruptions spread a cloud of smoke and ash over thousands of square miles. —AP Wirephoto.

Incidents Blamed On British Troops

By EDWARD POLLAK

CAIRO (AP) — Maj. Salah Salem, minister of national guidance, said Tuesday that "lots of Egyptians are being killed, injured and robbed by British troops" and two were killed in the Suez Canal zone Monday.

Salem told correspondents at a Press conference that if present British "provocations" continued he doubted that the government "could control the people's anger for long." He issued a list of 44 instances of what he called British aggression in the canal zone in May and June.

The British Army, seeking traces of a missing airman, has set up tight traffic controls around the strategic town of Ismailia and is searching all Egyptian civilians entering or leaving the area.

British officials list the airman, LAC. A. V. Rigden, as a possible kidnap victim. Egyptian officials, pressing for evacuation of all British forces from the canal zone, deny knowledge of him.

DENY KNOWLEDGE

A British military spokesman said "British military authorities have no knowledge of any Egyptian being killed by British troops yesterday and no such complaint has been made by local Egyptian authorities in the canal zone." He also denied that British troops were searching women's handbags, as alleged by Salem.

A British government spokesman told the House of Lords in London there was no ultimatum to Egypt, but a fair warning that "if the Egyptian authorities did nothing to protect British troops against attack, the general officer commanding would have to take measures himself." The British commander, Lt.-Gen. Sir Francis Festing, was described as acting fully within his authority.

LONDON — (AP) — A freak hail storm hit east London Tuesday in bright sunshine. Streets were covered with a layer of hailstones about an inch thick and torrential rain overflowed gutters. Roads were flooded up to a depth of several inches.

Fishermen To Get Insurance Break

OTTAWA (CP) — The federal government plans to start a fishermen's improvement loan scheme, Fisheries Minister Sinclair said Tuesday night.

The minister said it is proposed to introduce the plan once a new scheme of cheap insurance for fishing boats and gear is in successful operation. The boat-insurance project was adopted by Parliament at its last session.

Mr. Sinclair spoke in an election campaign address recorded for delivery over the Trans-Canada network of the CBC.

He said the fishermen's loan proposal will be similar to the "very successful" Farm Improvement Loan Act, in effect for about 10 years. Under this measure, farmers last year got $90,000,000 in loans for the improvement of their properties.

$100,000 CHEQUE FOR BE GAMES

VANCOUVER (CP) — Finance Minister Abbott Tuesday turned over a federal cheque for $100,000 to the British Empire Games Society to help finance the 1954 games here.

In the course of a Western speaking tour, Mr. Abbott attended a regular weekly meeting of the games executive to present the cheque, half of a proposed federal grant of $200,000 to the games. The first half was approved by Parliament and the other is expected to be voted next year.

With a laugh, Mr. Abbott referred to the federal election campaign, saying the money would undoubtedly be voted unless "there is the possibility that some campaign against waste and extravagance might uphold the payment . . ."

"But seriously," he said, "I am sure that you needn't fear that any other possible government wouldn't make a further federal grant."

QUEEN TO RECEIVE EVEREST CONQUERORS

LONDON — (Reuters) — The conquerors of Mount Everset will be honored by the Queen Thursday at a Buckingham Palace reception. The Queen will knight Col. John Hunt, leader of the expedition, and Edmund Hillary, the New Zealander who reached the peak with Tenzing Norkay of the Nepalese Sherpa tribe; Tenzing will receive the George Medal from the Queen.

BALLOONS CARRY MESSAGES

MUNICH — (Reuters) — Thousands of balloons carrying messages to the Czechoslovak people are being released on the Czech border by the Crusade for Freedom here. The balloons are expected to drift as far as the industrial centre of Ostrava, on the Polish border.

Water Levels

	Monday	Tuesday
Nelson	9.78	9.82

Prince Ate Too Much

FLORENCE, Italy — (AP) — Crown Prince Akihito of Japan, who has been sampling spicy Italian foods with great gusto, came down Tuesday with tonsillitis and gastric complications. Said the prince's attending physician: "His Imperial Highness ate too much."

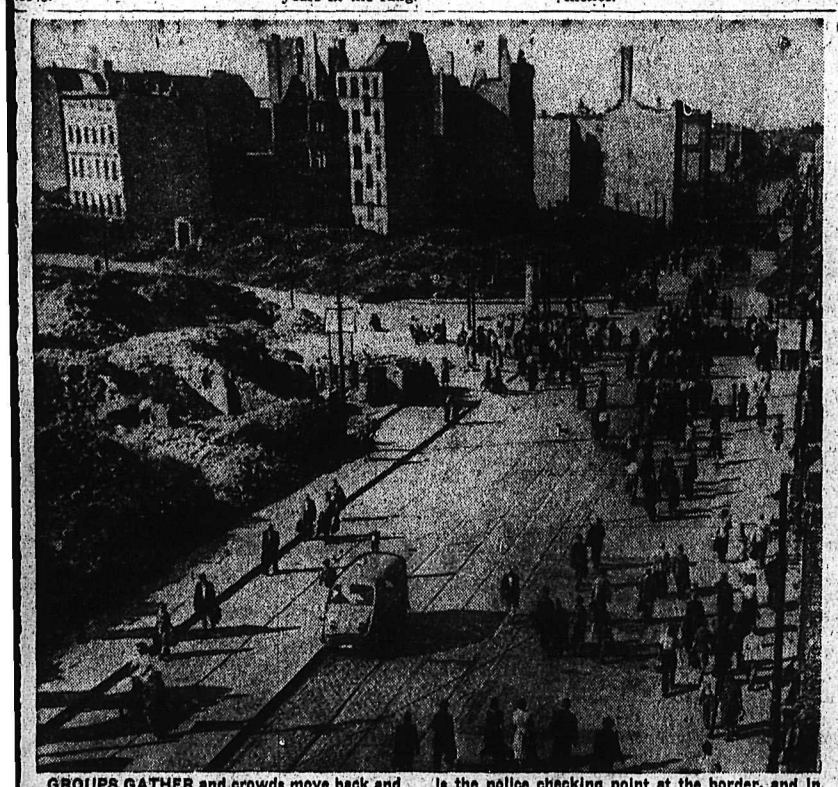

GROUPS GATHER and crowds move back and forth in uneasy peace between the U.S. and Communist zones of Berlin just before new demonstrations against East German Reds broke out. In foreground is the West, or U.S. zone. In centre is the police checking point at the border, and in background is the East sector. People at right are entering and those at left are leaving the trouble-torn Soviet area.—Central Press Canadian.

Big Three Propose Early Autumn Meet With Russia

German Problem, Austrian Peace Settlement First for Consideration

WASHINGTON (CP)—The Big Three foreign ministers Tuesday night proposed a meeting "in the early autumn" with Russia's Foreign Minister Molotov.

Ending their five-day conference, they issued a final communique saying the meeting with Russia should consider "directly the first steps which should lead to a satisfactory solution of the German problem" and conclusion of an overdue Austrian peace settlement.

In an earlier statement on Far Eastern affairs, they joined in warning Red China that their governments would fight once more if Communist forces "should renew their aggression in Korea after an armistice."

The American, British and French leaders also declared they would support existing common policies indefinitely toward Communist China even after a Korean ceasefire.

An American spokesman said this means continued opposition to admission of Communist China into the United Nations and tight controls on strategic shipments to the Communist mainland until these moves are changed through consultation.

In announcing their decision to seek a Western foreign ministers' meeting with Russia, the communique said:

"Mindful of the special urgency which recent events have given to the question of the unification of Germany, the three powers have resolved to make a new effort to bring to an end the division of Germany.

"The three governments have therefore decided, in consultation with the German federal government, to propose a meeting in the early autumn of the foreign ministers of France, the United Kingdom, the United States of America and the U.S.S.R. to discuss directly the first steps which should lead to a satisfactory solution of the German problem, namely the organization of free elections and the establishment of a free all-German government.

"This meeting should also consider the conclusion of the Austrian treaty."

REAFFIRM SUPPORT

The communique reaffirmed American, British, French support for the satellite six-nation European defence army. The proposed force was called a "necessary step" to the goal of a united, peaceful Europe.

The three foreign ministers emphasized the six-nation defence force and the coal and steel community "do not bar any state," and they reaffirmed a standing invitation to other nations to join.

In discussing Germany, the three ministers took official note of the riots and unrest which flared in East Berlin and Russian-occupied East Germany. "These grave events," they said, "gave proof of the will to independence and the indomitable determination for freedom of the inhabitants of these areas."

The statement said nothing about any possible meeting of President Eisenhower, Prime Minister Churchill and French Premier Laniel with Russia's Premier Malenkov. Nor was there any word on a later big three meeting of Eisenhower, Churchill and Laniel such as the postponed Bermuda conference.

Caught Flat-Footed In Shoe Store

VANCOUVER — (CP) — Alexander Lauder, 21, who came here from Calgary, was caught barefoot in a wholesale shoe house in downtown Vancouver Tuesday.

Police captured him in the office of the J. Leckie Shoe Co., and a few hours later he pleaded guilty in city police court to burglary charges. He was remanded for sentence.

He also told police he had been absent without leave from his army unit in Calgary for some weeks.

'Canada No Good' Shouts Immigrant

EDMONTON — (CP) — Budimir Vesovic, self-styled Communist, gave some of his views on Communism and Canada in police court Tuesday as he pleaded not guilty to a charge of causing a disturbance.

Police testified the recent immigrant from Yugoslavia was found standing on a downtown sidewalk July 7 shouting and shaking his fist at a crowd of about 200 persons.

They said that among his remarks to the hostile crowd was "Canada is no good."

In court, when asked if he wished to give evidence, Vesovic said there was no use his taking the oath on the Bible as he did not believe in religion. "My religion is marxism," he said.

"I am afraid I cannot swear you on that particular kind of religion," the magistrate said. Vesovic finally took the oath on the Bible.

He said he had been speaking to some friends "in a very normal voice" but since he was a Communist there were bound to be men against him and it seemed the entire crowd opposed him.

Vesovic claimed he was falsely arrested, saying the same could not happen in a Communist country. He said he liked Yugoslavia better than Canada and planned to return there.

The magistrate remanded him for mental examination.

REPLACING BERIA as Soviet minister of internal affairs, is Sergei N. Kruglov, a veteran in the department but a virtual unknown in Soviet hierarchy. —Central Press Canadian.

MORE TRACES OF LOST TOT FOUND

Volunteers Called For to Search Marshy Section

MINAKA, Ont. — (CP) — Two Kenora men Tuesday found definite traces of five-year-old Geraldine Huggan, lost since July 5 in thick bush near Wade, Ont.

Hand, foot and face prints were found in a swampy area near the shore of Long Lake, about two miles southwest of Wade, where the child had fallen full length.

Harry Hawes and Joe Bynski were searching a long finger of land between Catastrophe Lake and Long Lake late in the afternoon when the imprints were discovered. A trace of cloth was also found at the spot.

There was no indication whether the child is alive but Ontario provincial police said they believe she is in the area between the two lakes. The section had not been searched before the two men made their find.

The OPP said the traces were definitely genuine and called for volunteers at Kenora to search the whole section. Earlier traces, reported Monday east of Wade, now are said by police to have been a false lead.

The footprints found Tuesday are measureable and dimensions fit the shoes which the child was wearing when she wandered away from her parents into mosquito-infested bushland.

An RCAF helicopter from Rivers, Man., refuelled at Kenora and returned to continue the search until dark. An army unit from Winnipeg's Fort Osborne barracks gave up the search shortly before the prints were found and returned to Winnipeg by train.

Police, Indians, campers, railway men, dogs, airplanes and soldiers took part in the heart-breaking hunt. The child's parents, Mr. and Mrs. Jared Huggan of Winnipeg, were at a summer cottage near Wade, six miles west of here, when the little girl wandered away.

Federal Gov't Should Back Hydro Development—Drew

By ALAN DONNELLY
Canadian Press Staff Writer

FREDERICTON (CP) — Hon. George Drew said Tuesday the federal government should give financial backing to hydro development "in every province where federal co-operation is required."

Increased hydro power is needed in New Brunswick, the Progressive Conservative leader said, if the province's new mineral discoveries are to be developed and processed in the province rather than exported.

His statement was an apparent reference to the proposed hydro development of the St. John river, where some 200,000 horsepower is involved in plans now being drafted.

ESSAYIST BURNED

GUILDFORD, England — (AP) — Milaire Belloc, 82, essayist, historian and political economist, is in serious condition after being burned extensively about the body when he fell into a fireplace at his home.

"Mountaineer" Derailed in B.C.

WINNIPEG (CP) — Derailment of a Chicago-bound train, and a sudden flood which washed out 300 feet of track, backed up east and west-bound Canadian Pacific Railway trains Tuesday.

The Mountaineer, east bound from Vancouver, was derailed near Stephen, B.C., a company spokesman said. Ten cars left the rails but all remained upright and no one was injured. Relief trains were sent out from Lake Louise and Calgary to handle east and west-bound passengers.

At Ilecillewaet, B.C., farther west in the Rockies, a flood following a day-long rain washed out 300 feet of track. Trains from Toronto, Montreal and Chicago, which left Winnipeg and St. Paul, Minn., Monday, were held up. CPR officials estimated the flood damage would be cleared by early today.

The derailment occurred at the highest point on the CPR main line. The Mountaineer runs between Vancouver and Chicago during the summer season only. It is not known how soon the track will be cleared.

QUEEN HONORS DRESSMAKER

LONDON — (Reuters) — The Queen, holding her third investiture since the Coronation, Tuesday awarded decorations to more than 300 men and women — among them fashion designer Norman Hartnell who made her Coronation gown. In the gold and white state ballroom of Buckingham Palace, the Queen honored her dressmaker with the (MVO) Member of the Royal Victorian Order.

WET AND DISCOURAGED, a little South Korean girl clutches her cape around her as she wades through flood waters from the rampaging Han river near her home. Heavy rains and driving winds have pushed the river over its banks bringing added misery to the country. —Central Press Canadian.

Record Nominations List Possible

By The Canadian Press

The number of candidates for the Aug. 10 Dominion election reached 757 Tuesday, it is shown in an unofficial compilation by The Canadian Press.

When official nominations close Monday, July 27, in 242 of the country's 263 constituencies, the total may surpass the record of 954 set in 1945. The number now is only 91 short of the 1949 total of 848.

Nominations closed Monday, four weeks in advance of the election, in 21 large, scattered constituencies where it takes more time to deliver ballots and other election material to remote polls.

Two consituencies—Queens in Prince Edward Island, and Halifax—have two members each, bringing to 265 the number to be elected across the country. There were 262 seats at stake in 1949 and 245 in 1945.

So far the Liberals have nominated 257 candidates in 256 constituencies. In one, Glengarry-Prescott in Ontario, the party has two candidates. Each was a member of the last House, one for Glengarry and one for Prescott which were combined in a redistribution and each was selected by a nominating convention.

The Progressive Conservatives have 209 candidates, CCF 141 and Social Credit 51. The Communist Labor-Progressive party has named 93 candidates, compared with 19 in 1949 and 68 in 1945. There are six others, mostly independents.

Already, 39 women have entered the race compared with 15 in 1949. The Labor-Progressives lead with 19 women candidates. The CCF has nine, Progressive Conservatives eight, Liberals two and Social Credit one. Most of the women are in Ontario.

Following is the line-up of candidates to date (bracketed number after each province indicates number of seats in House):

Province	Total	Lib	PC	CCF	SC	L-P	Others
Newfoundland (7)	16	7	7	1			1
Prince Edward Island (4)	8	3	4				
Nova Scotia (12)	25	11	9	4		1	
New Brunswick (10)	20	9	9	2			
Quebec (75)	168	71	53	16		22	1
Ontario (85)	266	84	85	60	8	28	1
Manitoba (14)	44	14	10	8	4	7	1
Saskatchewan (17)	60	17	10	17	7	9	
Alberta (17)	66	17	10	13	15	11	
British Columbia (22)	82	21	10	20	16	15	
Yukon (1)	3	1	1		1		
N.W.T. (1)	4	1	1				2
Totals (265)	757	257	209	141	51	93	6

And in This Corner . . .

BESANCON, France (Reuters)—Etienne Marchesi, 28, said he walked from Dijon on his hands in 20 days. Marchesi, a former circus trapeze artist, took about 1½ hours to cover each mile.

LONDON (AP)—Bandits spent a weekend inside a suburban bank tackling the strong room door with blow torches and crowbars. They made their getaway at dawn Monday, unable to whack through the last few inches of the safe door. Police said the bandits brought beer and sandwiches to eat while they worked.

BREMERTON, Wash. (AP)—A nine-year-old girl who banged on a big steel safe with a hammer in an attempt ot open it, was held for juvenile authorities Monday as a confessed burglar.

Police were more than surprised—they wouldn't believe her confession at first.

Picked up after the burglary of a residence, the child told officers of two more burglaries. In one, the child said, "I used a hammer to pound on that big thing in the corner to get it open."

She failed, but took other articles.

In a roller rink, she escaped with skates, a billfold, candy and souvenir coins.

All the loot was recovered.

DETROIT (AP)—Harold Cantwell's first venture as an amateur detective ended successfully or as a failure, depending on which way you look at it.

Police arriving at the scene of a store burglary saw Cantwell standing close by and approached him to see if he could provide any clues to the robber.

"Yes, sir, he broke through that window and escaped. He was about my size and had on dark trousers and a white T-shirt," the talkative Cantwell said.

Police interest in him was aroused when they noted the description of the bandit fitted Cantwell perfectly. After questioning him at length, they finally searched him and found some loot on him.

Cantwell was jailed on a burglary charge.

TONIGHT ONLY — Complete Shows 7:00 - 8:27

Second Big Action Thriller —
"LAST TRAIN FROM BOMBAY"
With
JON HALL — CHRISTINE LARSEN
Crammed with suspense — loaded with intrigue.

STARTS THURSDAY

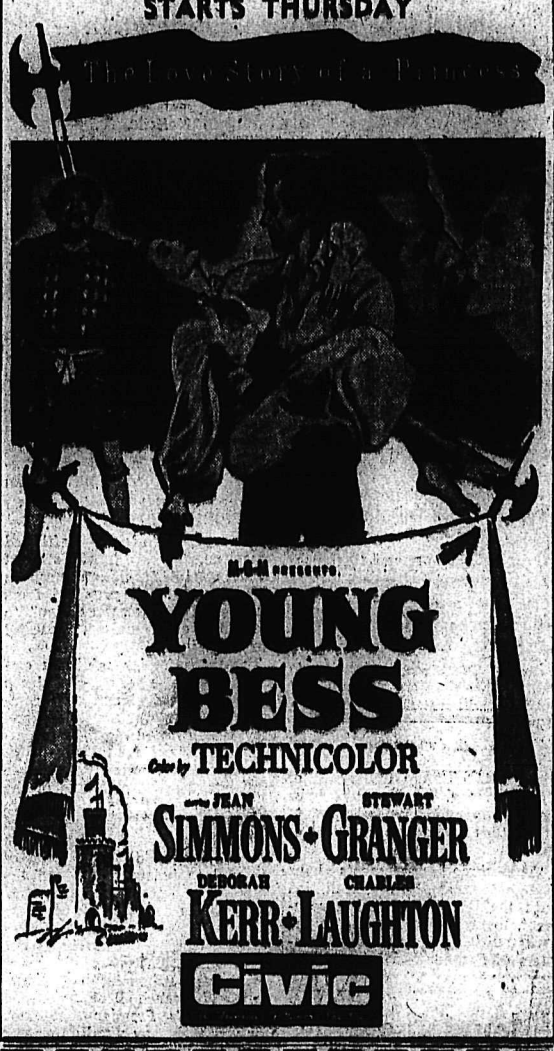

STARLIGHT DRIVE-IN
Show Starts at 9:15 and 9:45 p.m.
SHOWING LAST TIME TONIGHT
"THE PETTY GIRL"
(IN TECHNICOLOR)
ROBERT CUMMINGS — JOAN CAULFIELD
Coming Thursday - Friday
"LAVENDER HILL MOB"
10 MILES EAST OF NELSON

REX
Drive-In Theatre
CRANBROOK, B.C.
Showing Tonight - Thursday
July 15th - 16th
"THUNDERBIRDS"
John Derek - Mona Freeman
John Barrymore, Jr.
One Show Only
Approximately 8:50 p.m.

CASTLE THEATRE
CASTLEGAR, B.C.
Showing Tonight - Thursday
July 15 - 16
Janet Leigh - Peter Lawford
"JUST THIS ONCE"
Strictly for Laughs
Shows at 7:00 and 9:00 p.m.
PAYNIGHT WED. — $150.00

$300 Fine for Impaired Driving

For driving while his ability was impaired with alcohol, Koozma K. Poohachoff of Slocan Park was fined $200 and $6.50 costs in Provincial Court here.

He entered a guilty plea before Stipendiary Magistrate William Evans Tuesday. Poohachoff was apprehended on the Granite Road Monday night, driving a truck. RCMP said the truck weaved from one side of the road to the other.

$10 FOR CHICKEN THEFT

Peter Kcoid, Nelson, appeared in City Police Court Monday charged with stealing two cans of chicken from Liberty Food Stores Saturday. He pleaded guilty and was fined $10.

An emergent communication of Granite Lodge, U.D., A.F. & A.M., will be held at 1:15 p.m. in the Masonic Temple, Nelson, on Thursday, July 16, for the purpose of attending the funeral of our late Brother, R. Wor. Alex. D. Trickett, who was also a member of Slocan Lodge No. 29, New Denver.
Service in the Thompson Funeral Home at 2 p.m.
Visiting Brothers are invited to attend.
By order of the Worshipful Master.
K. D. McRAE, Secretary.

Road South of Salmo Due for Fall Paving

Wynndel-Kuskanook Full-Year Project; Blacktopper Works Ross Spur-Salmo Section; North Shore Surface Complete

Full advantage is being taken of the summer months to improve and maintain district roads, according to H. T. Miard, divisional engineer, Department of Public Works.

Paving of No. 3 highway between Crescent Bay and the main Kootenay Lake Ferry has been completed and new aprons are being constructed for approaches to the MV Anscomb both at Balfour and Kootenay Bay. The aprons will be hinged to the approach and will be lowered to the deck of the Anscomb. The jumper planks that are now in use must be pulled into place to allow the cars on the ferry.

Construction on No. 3 between Wynndel and Kuskanook will take until next summer to complete. Public Works crews are busy now doing rock-work and are widening and straightening this section of the road.

PAVING SOUTH OF SALMO

Improvements under way South of Salmo include widening and straightening of the road with some gravelling to be done. The Department expects to pave 12 miles of road South of Salmo sometime this fall after the paving on the Salmo-Fruitvale road is completed. This road was paved from Fruitvale to Ross Spur before and the section from Ross Spur to Salmo is about half finished.

A dust-laying composition has been put on the road from Waneta to Bear Creek where it joins the Salmo - Fruitvale highway. The composition is a coating of light asphalt with a covering of sand. Difficulties were encountered in this section because of wet weather.

Grading and heavy rock work is being carried out from Syringa Creek to Deer Park.

In the Kaslo-Slocan area, the Kaslo-Lardeau road is being widened and gravelled, and construction on the Slocan Highway is progressing on the revision South of Lemon Creek just about five miles from Slocan City.

Minor improvements such as widening and removal of corners are being done between Burton and Fauquier on the Arrow Lakes.

Locally, the road to the Golf course through Rosemont is being gravelled, and gravelling and paving by department forces is taking place on other South Nelson streets outside the City limits.

A dust-laying crew is scheduled to make improvements on the Queen's Bay and Procter roads shortly.

"Be Worthy" Is Message To Departing Scouts

Parents, relatives, friends and leaders gathered Tuesday night at the CPR station to bid farewell to 17 district first class Scouts leaving early this morning for the gigantic Scout jamboree at Ottawa.

The Scouts left Nelson at 5 a.m. today on the eastbound train in a special jamboree car. Their car will join the special jamboree train leaving from Lethbridge which will pick up Scouts from the Western provinces and take them to the camp of 3500 Scouts.

"Be the men and respectful citizens which we expect you to be and at the same time have a lot of fun," Mayor Joseph Kary told the Scouts as they stood assembled in their horseshoe on the CPR boulevard. Mayor Kary asked the boys to take personal greetings to her worship, the Mayor of Ottawa Charlotte Whitten, as she would be at the jamboree to address the Scouts.

J. J. McEwen, District Scout Association president, after being introduced by District Scout Commissioner Don Ure, said, "We are all very proud of you boys and we know you will be worthy representatives." He told the Scouts to learn as much as possible and to bring that knowledge back to the district to teach other up and coming Scouts. "We will have good leadership as long as we have chaps like you," he said.

The onlookers, led by His Worship filed around the horseshoe and shook hands with the Scouts, after which the Scouts said their promise and repeated the Lord's Prayer.

Business Climbs At Post Office

Business at the Nelson Post Office last month soared over that of June, 1952.

Total transactions reached $285,056.40, to beat figures so far this year or last year for any month. The June, 1952 transaction total was $169,717.18.

Number of money orders issued was 3769, compared with 3509 in the same month last year, and the number of money orders paid was up from 4179 to 5719. Postage sales registered $7982.80, compared with 7664.63 in June of last year, and the figure for other revenue climbed from $512.76 to $560.91.

Godderis Heads Youth Federation

Francis Godderis, president of the Notre Dame College Students' Council, was elected president of the Catholic Youth Federation of the Dandelion College at Banff during the past week. Mr. Godderis, who is now in third year college at Notre Dame, was chosen from representatives from most of the provinces of Canada and parts of the United States.

Attending the Dandelion College at which the problems of modern youth were discussed and the technique for Catholic Action advanced, were the Rev. P. B. O'Byrne, director; Rev. F. MacKay, dean of students; Fr. Monageus, Fr. Holland, Fr. W. Leonard, Fr. J. McElgunn, Fr. W. Wadey; Fr. P. J. O'Byrne, Fr. Balke Coll, C.S.B., and Fr. Krewski.

To Minnesota Meet

Dr. Joseph Vingo of Nelson, state treasurer of the Knights of Columbus, will be a delegate from British Columbia to the 71st annual meeting of the Supreme Council of the Knights of Columbus to be held August 18, 19 and 20 at St. Paul, Minnesota. The other British Columbia delegate will be State Deputy James V. Hughes of Vancouver.

GREEK POET DIES

ATHENS — (AP) — Costas Ouranis, distinguished Greek poet, man of letters and journalist, died Tuesday at the age of 68. Ouranis was known as "the prince of melancholy," because of the sadness expressed in his poetry.

CLAIMS ARM BRUISED WHEN ORDERED OUT

Lee Langill, Nelson, was charged with common assault before Magistrate William Brown in City Police Court Tuesday morning. He pleaded not guilty to the offence and the case has been adjourned to July 21 at 10 a.m.

Mrs. Rose Roberts, complaining witness, testified that she lived at the Langill residence and was employed by them as domestic help. She said that Langill and his wife entered into an argumen' the morning of July 10 and was herself drawn into the argument.

She testified that Langill grasped her by the arm bruising it, and ordered her out of the house.

Langill, who was represented by Attorney Blake Allen, did not take the stand. Prosecution was conducted by Chief of Police Robert Harshaw.

NAIROBI, Kenya — (Reuters) — Mau Mau terrorists attacked and overran a loyalist tribal guard post in the Nyeri reserve Tuesday, killing 12 guards and a tribal policeman. Defenders at the post held out for two hours against an overwhelming force and fought to the last man and last round of ammunition, security headquarters said.

READ THE CLASSIFIED DAILY

OLSON FANS 11 FOR ORPHAN WIN

The Orphans took the measure of the KC's 6-3 in a Pony League baseball game played at the Fairview grounds Tuesday night.

Blair Olson of the Orphans whiffed 11 men and Blakeman of the KC's struck out eight. Olson, Chapman, and Charneke each collected a double to aid the Orphan cause.

New Nelson Bus Arrives

The city's new bus has arrived.

The city's new bus has arrived. The 36-passenger vehicle is council's "pride and joy" and Nelson aldermen and Mayor Joseph Kary are going to take an "initiation" spin in the modern vehicle before it is put on the road. The bus, driven from Windsor, Ontario, by Frank Cotterll, mechanical foreman, and Les Hall is bigger and roomier than buses currently in city service. Buses now in operation carry 31 passengers. It is also more powerful than the "old" buses and has been specially painted green to match the other transportation vehicles.

The bus will likely go into operation Friday.

Woman, 44 Years At Castlegar, Dies

Mrs. Dora Hoodicoff, resident of Castlegar for the past 44 years, died Tuesday in the Kootenay Lake General Hospital in Nelson.

Mrs. Hoodicoff was 88 years of age, born in Russia, and came to Canada and the Saskatoon district in 1898. There she resided until 1909 when she moved to Castlegar.

Mrs. Hoodicoff was predeceased by her husband, George, in 1947. She is survived by two sons, George and William, both of Castlegar.

Funeral services will be held at Brilliant.

Indian Club Very Exclusive

CARDSTON, Alta. (CP) — One of Canada's most exclusive clubs is the Kainai chieftainship, restricted to 35 members, all honorary chiefs of the Blood Indians of southwestern Alberta.

Formed in 1950, the organization meets only twice a year and is composed of notable public figures.

One of the chiefs, Earl Alexander, British defence minister, says the object of the Kainai chieftainship is to "preserve all the fine traditions of the Bloods, to broaden their knowledge so that they may, through an advanced system of Indian education, achieve that high level of citizenship for which they are so eminently qualified."

Earl Alexander's Indian name is Pit-O-To-Kon which means Chief Eagle Head.

NAME OF BAND

Literally speaking Kainai means "many chiefs" but the accepted meaning in the Blood tribes' language is the name of a Blood Indian band.

When the chieftainship was formed, it absorbed those who had been made honorary chiefs by the Bloods earlier. These included the Duke of Windsor who was made a chief in 1919 while he was Prince of Wales.

The one vacancy open now is being held for Hon. C. D. Howe, federal trade minister.

Members of the non-sectarian and non-political body include the Earl of Bessborough, former governor-general of Canada, Rod Cameron, Hollywood cowboy star, and Senator W. A. Buchanan, publisher of the Lethbridge Herald.

Chinese historians give 2634 BC as the date of the discovery of the compass.

DRIVERS MUST STOP WHEN RED LIGHT FLASHING

Lawrence M. Gorman, Nelson, appeared in City Police Court Monday charged with driving through a traffic light that was blinking red without coming to a stop. The offence occurred the night of July 8 at Ward and Vernon. Gorman pleaded guilty and was fined $15.

Herbert Chaluk, Nelson, appeared Saturday charged with driving through a red light into heavy traffic at Baker and Ward the night of June 27. He pleaded guilty and was fined $20.

It was incorrectly reported Monday that "Chaluk was fined $30 for failing to stop when the light was "blinking red."

Chief of Police warned motorists to learn what traffic signals mean. Motorists may not proceed through a light that is flashing red without coming to a full stop. A flashing amber light means to proceed with caution. When the lights are operating red and green, a driver may not proceed against the red light under any circumstances.

Fisheries Chief To Speak Today At Lakeside Park

The opening gun in Nelson's August 10 Federal election campaign will be fired this afternoon when the Hon. James Sinclair, Minister of Fisheries, will address a public meeting at Lakeside Park.

Mr. Ian Somerville, Liberal candidate for Kootenay West, will also address the meeting.

Sinclair, MP for Vancouver North, was appointed Federal Minister of Fisheries in October, 1952 and had served previously as parliamentary assistant to Finance Minister Abbott since January, 1949.

He was first elected to the Commons as a Liberal member for Vancouver North in 1940 and was re-elected in 1945. He was elected to represent Coast-Capilano in 1949.

Sinclair is a Rhodes scholar, an engineer by profession, and served with the RCAF in the Middle East during World War II.

Sinclair was in Nelson to address the Liberal executive for Kootenay West in January and spoke to a large meeting of high school students. He also addressed the Chamber of Commerce.

The Nelson Women's Liberal Association will serve tea. The official party will move on to Trail for a public meeting tonight.

Castlegar Cubs Drub Trail Nine

CASTLEGAR—A run in the eighth inning saved the Crown Point fastball team from a whitewash as the Castlegar Cubs trimmed them 7-1 before a small crowd here Tuesday evening, in the Trail and District Fastball League.

The game started out with appearances of being a close contest with the Cubs holding a 2-0 lead by the end of the third. The Castlegar crew behind an 11-hit batting barrage, added another tally in the sixth and three more in the seventh, however, without a reply from the Trailites. Both clubs tallied once in the eighth to complete the scoring.

Winning pitcher was veteran hurler Reed Hicken who struck out seven batters, gave up six hits and issued four walks. On the mound for Crown Point was Lorne Marshall who walked three and struck out two batters.

Ted Gergely led the Cubs' batting array with two singles and a double in four times at bat. Gerry Wanless and Reed Hicken were each credited with two singles and each batted in two runs. Chalking up a double and single was Mike Pooachoff who also batted in a run, while Rennie Mitchell, Rocky Plotnikoff and Harry Wanjoff each banged out a one bagger.

Lone Point tally was scored by Dick Price who was batted in by Gordie Robertson. The same teams meet again Wednesday evening in Trail.

Chambers Launch "Vote" Campaign

Nelson's Junior and Senior Chambers of Commerce are working together in a move to "get out the vote" for the 1953 federal elections.

Voters will be provided with autos to and from polls and posters throughout the district will urge residents to get-out-and-vote.

The chambers and boards from throughout Canada have launched a non-partisan campaign. They will bring into play such things as literature distribution, lectures, and door-to-door campaigns.

"Democracy depends upon the exercise of the free and secret ballot," President Lewis W. Simms of the Canadian Chamber of Commerce stated, "and I believe that everything possible should be done to bring to Canadians a full appreciation of their responsibilities in this connection."

Mr. Simms said that in the last general election in 1949, almost two million registered Canadian voters failed to take the trouble of visiting the polling booth.

"Democracy," he warned, "as we know it, cannot long survive in this kind of indifference."

Meteors travel as fast as 40 miles a second.

Falls, Anscomb Ride Appeal . . .

Kootenay as Lovely as It's Claimed, Is Tourist Reaction

By STAFF REPORTER

"How does one avoid that horrible road over a couple of mountain tops?" That's the gist of the most-asked question by tourists at the Nelson Chamber of Commerce information office. They refer, of course, to the Rossland-Cascade section of the Southern Transprovincial Highway.

The Rossland-Cascade highway over the Southern Monashees is famous—or, as one tourist said, "it's rather infamous . . . isn't it?"

Tourists are full of colorful, exciting stories of their travels and experiences and there isn't one of them who doesn't fall in love with the Kootenay, five minutes after arriving here. Your reporter spent an afternoon and evening chatting with tourists at the Chamber offices and answering questions involving areas from Victoria to Winnipeg.

Luckily there are dozens of pamphlets available at the office, providing information of every description and every district. But oftimes questions are not answered in the booklets. For instance . . . "Is it always this hot here?" "No," they are assured, "this is just our "welcome tourists weather and Tuesday's rain was tossed in for homesick Vancouverites."

WANTS TO RIDE ANSCOMB

A Mr. Wallis from Sacramento, California, wanted to know where the great power sites are situated. He had heard of them from others who have visited the Kootenay. He also wanted to take a trip on the Kootenay Lake Ferry MV Anscomb. Arriving in Trail from Vancouver, Mr. Wallis took the wrong turn in the road and ended up in Nelson via Salmo. Disappointed at not seeing the Kootenay's famed 12-mile stretch of hydro electric plants, he decided to spend the night here and take in the sites the following day.

Everybody loves Nelson. "I spent a night in . . . " said another American." But it has nothing on Nelson. It's just beautiful here." A Kamloops man said much the same of Nelson. "Kamloops," he said, "is a nice town. But it isn't a place like Nelson."

"This is a dandy place for information," a Whittier, California, tourist said. He was en route to Victoria and had just been to Boston, Massachusetts. Curious about the ways and means of crossing from Vancouver to the Island, he left the Nelson Chamber armed with maps, ferry times, lists of accommodation en route and even fares on the ferry.

LOVELY AS IT'S CLAIMED

"We've heard so much about the Kootenay," a Vancouver party exclaimed. "It's really as lovely as they claim it is." This vacation, they decided to come here, touring the Kootenay and partaking of its summer sport.

Washington honeymooners, en route to Banff, stopped for awhile in Nelson. No one in the office suspected they were just-weds until came time to sign the register. They couldn't decide who was to sign. He picked up the pen, handed it to her and she smiled . . . "We're just married," she grinned.

It's the Chamber's busiest time and anywhere up to 100 tourists pass through the doors each day. But the work doesn't all consist of handing out information. Through the chamber, tourists also book reservations and even have their deposits paid. They walk in the door, puzzled, full of questions, but when they leave they are armed with maps and directions, and, as one Spokane visitor said, "well, at least now we know where we're at and where we're going."

Rosemont Petition Is "Slow" Process

Gathering of signatures of Rosemont residents in a move to amalgamate the area with Nelson is a slow process.

Two men have been working for weeks circulating the petition. The move is designed to bring into the city of Nelson a subdivision suitable for some 50 building sites, as well as Rosemont.

Considerable delay has been caused by difficulty of contacting property owners not residing in the district. City Council has informed them of the move and the "absentee vote" is taking time in finding its way back to Nelson. Some of the "absentees" have written council seeking additional information on the plans for boundary extensions. The oil company properties on Government Road are also being considered in the amalgamation plans and managers have written head offices, seeking their decisions on the matter.

Leafs Vindicate Carl, Win 13-3

TRAIL — Nelson Maple Leafs showed they have what it takes Tuesday night as they pounced on three Trail pitchers for 13 runs under the lights at Butler Park. The 13-3 victory was sweet revenge for the Leafs who were knocked out of the Nelson Bonspiel tourney by the Smoke Eaters 12-3.

Nelson's Carl Locatelli in predicting the win stuck his neck out as far as Babe Ruth when the Sultan of Swat pointed dramatically at the stands before hitting a home run, Locatelli stated flatly before the game that the "Leafs would win" and the team bore him out.

Ernie Gare was the long hitter of the game, hammering a home run with two aboard. Don McKinnon pitched five innings before getting hit by a pitched ball and Les Hufty came in to hold the fort. Charlie Christenson, starting catcher, turned in a good game.

Irv Lavorato started for Trail and found himself out of the ball game in three innings.

Pete Boisvert came in to throw to backstop Sonny Hackett but in three innings he was in the showers muttering to himself also.

Bob McKinnon and Mushy Amselmo worked the last three frames.

About 500 fans turned out to see the contest. Carl (You can quote me) Locatelli called the Daily News from Trail and when pressed for a statement, would only say "Well, I told you so".

The Nelson team are now setting their sights on the Kimberley ball tourney July 25 and 26. The same prizes will be offered as in Nelson's weekend show.

FOOLS DOCTOR

EASTON, Penn. (AP) — Four score and 10 years ago, Mary Frances was told by a doctor she hadn't too long to live. Now Mrs. Mary Frances Paul, she celebrated her 100th birthday Tuesday.

HAMPTON, England (CP) — The canine defence league made a country-wide appeal for dog-blood donors after the branch here saved the life of an injured dog with a direct blood transfusion from a pet Alsatian. The league wants to start a panel of dog blood donors.

Protagoras was the first Greek philosopher to accept payment for his teaching.

FUNERAL HELD FOR D. G. McDONALD

Funeral services were held Tuesday at 11 a.m. from the Thompson Funeral Home for Duncan G. McDonald. Rev. Father Monahan officiated. Pallbearers were A. W. Kelly, N. G. Nordquist, Jack McDonald, W. C. Muir, W. Hannon and R. McIndoe.

Mr. McDonald, who died in the Kootenay Lake General Hospital on July 9, has been a Kootenay resident for some time. He has been employed by the Carnegie Mines at Sandon, Reeves McDonald Mine at Remac and Western Exploration at Silverton.

Swiss Consider Atomic Energy

BERN (Reuters) — Switzerland, watching the success already achieved in the United States and Britain in experimental work for the application of atomic energy for power and heating purposes, is considering the construction of an atomic pile of its own.

A decision is expected to be reached this year by the Swiss atomic commission.

Although Switzerland possesses no uranium ore, the material used to produce a nuclear chain reaction, Swiss nuclear scientists have been studying, both theoretically and experimentally, the fundamental problems raised by the industrial use of atomic energy.

Extensive research work has been undertaken by Swiss university institutes as well as by certain branches of Swiss industry.

The Swiss atomic commission, which was set up in 1946, has organized several teams of research workers who have made valuable progress.

The decision by the European council for nuclear research to construct a nuclear laboratory in Geneva will also prove of great use to the Swiss scientists in their research work.

There is, however, some political opposition to building this laboratory and a referendum in which all the inhabitants of the canton of Geneva will be asked whether or not they are in favor of such an undertaking has already received more than the statutory number of signatures needed for the calling of a vote.

The Weather

	Min	Max	Pre
NELSON	62.3	84	.32
St. John's	57	81	—
Halifax	60	70	.02
The Pas	62	86	—
Regina	64	90	—
Saskatoon	70	90	—
Prince Albert	70	94	—
Kimberley	62	80	—
Crescent Valley	60	76	.65
Grand Forks	59	76	.38
Kamloops	59	84	—
Penticton	63	78	—
Vancouver	58	72	.60
Victoria	54	66	—

A TREAT FOR YOU AND YOUR FRIENDS
CHINESE DISHES OUR SPECIALTY
Open 4 p.m. to 4 a.m.
Chungking Chop Suey House
624 Front St. Nelson

Dozen Boathouses Still to Be Moved For Air Harbor

A few boathouses have been moved from the City of Nelson walks but about a dozen still stand on the site. Today is the deadline for moving the boathouses. The deadline was named by the city at a council meeting about a month ago.

The waterfront site is being cleared to make way for an air harbor at Nelson. Work on the harbor was to commence today. City officials said Tuesday that a number of the boathouse owners are preparing sites and will move as "soon as possible."

Mrs. E. Wiebe, Former District Storekeeper Dies

Mrs. Emma Storbeck Wiebe of Nelson died in the Kootenay Lake General Hospital Tuesday at the age of 76.

Mrs. Wiebe was born in Eastern United States and came to Canada in 1930, residing in Paulson, B. C. where she owned and operated a grocery store and post office. She later moved to Ymir where she operated a hotel for a short time and later a boarding house and grocery store. Mrs. Wiebe was a member of the St. John's Lutheran Church of Nelson.

She was predeceased by her husband Peter in 1946. Surviving are four sisters, Mrs. Bert Herring of Sioux City, Iowa; Mrs. William Ebert of Hartley, Iowa; Mrs. Herman Nemitz of Milwaukee, Wisconsin; Mrs. Martha Wyman of Minneapolis; two brothers, Frank Storbeck of St. James, Minnesota; August Storbeck of Jeffers, Minnesota.

Funeral services will be held in Nelson.

Public Meeting
Lakeside Park
Wednesday, July 15, 4 P.M.
Speaker:
HON. JAMES SINCLAIR
Minister of Fisheries
In Support of
IAN (CURLY) SOMERVILLE
Kootenay West Liberal Candidate
YOU ARE CORDIALLY INVITED
Tea Will Be Served
VOTE FOR
"CURLY" SOMERVILLE
YOUR LIBERAL CANDIDATE

Planning to move? Call us first. Our modern vans and skilled movers assure a SAFE move wherever you go. We are agents for North American Van Lines, America's leading long distance moving organization. It costs no more to enjoy this finer service!

West Transfer Co.
719 Baker St. Nelson, B.C.
Phone 13

North American VAN LINES, Inc.

MORE WOMEN'S
White Sandals
are again arriving
Enjoy the hot weather in cool shoes.
THE SHOE CENTRE
553 Baker St. Phone 895

RECORD TOPPLES AT RADIUM POOL

INVERMERE—Radium Hot Springs aquacourt attendance hit a new record Sunday when 2268 bathers splashed in the two government operated swimming pools.

Previous one-day record was 1984.

All resorts in the Radium Hot Springs and Windermere District areas were filled to capacity as holiday makers returned from the Calgary Stampede. Several new resorts in the district, opened this year, have eased the accommodation problem of previous years.

Traffic figures through Banff and Kootenay National Parks are running ahead of last year's record.

Kimberley Dickers for Gov't Housing Scheme

KIMBERLEY,—With Kimberley desperately short of housing City Council is considering applying for an agreement for construction of homes under joint government housing auspices on an available tract of land in the vicinity of McDougall Hall in McDougall Heights, owned by the Consolidated Mining and Smelting Company.

Financing would be through Central Mortgage and Housing Corporation and the homes would be on the basis of long-term purchase by applicants. So far 14 applicants are listed to purchase lots in question and the city is negotiating with Cominco with reference to price of lots.

With building space the big problem in this mountainside community, opening of a new subdivision between Kimberley city limits and Upper Chapman Camp section of the adjoining village is under consideration.

POWER HITCH

Problem here is the required extension of city power to the new area. Chapman Camp receives its electrical service from Kimberley cit yelectrical department. Lots in the proposed area are village-owned and powerline extension under the usual 65-35 per cent basis of payment by the purchaser and the city will require $2400 by purchaser. Lots are open for private purchasers with one applicant on file. The city proposes he pay the full amount then collect refunds from purchasers as lots are sold, or that the village of Chapman Camp arrange, financing, adding pro rata cost to the price of each lot as it is sold.

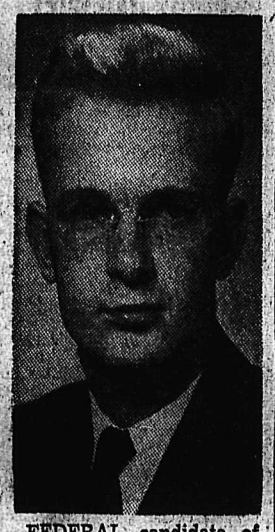

FEDERAL candidate of Social Credit party in Kootenay East in the coming election is Lorne G. McLean, above, teacher at the senior high school at Creston. He is the son of an official in the electricians' union and is himself a member of the B.C. Teachers' Federation, which is affiliated with the Canadian Congress of Labor. He has been a student of financial theories for more than nine years, and has been active in the Social Credit movement in various executive capacities.

B. E. Markle Ends Long Store Career

KIMBERLEY — An East Kootenay resident since 1910, Brock E. Markle has reached superannuation with the Hudson's Bay Company at Kimberley.

He came to the district from St. Thomas, Ont., operated the Crow's Nest Lumber Company store at Wardner and then opened his own general store at Bull River in 1915. He was postmaster and justice of the peace there until 1928.

That year he transferred to Kimberley to head the shoe department of the Mark Creek store, which was bought by the Hudson's Bay Company last year. Gathering in his honor included Consolidated Mining and Smelting Company representatives, Hudson's Bay Company personnel and his fellow employees, He received a clock, a pair of blankets, a travelling bag and a billfold.

He and Mrs. Markle will continue to live at their Kimberley home. Their two daughters are Mrs. R. Mattson of Yellowknife and Mrs. Jack Corbett of Powell River. They have four grandchildren.

Classes Held for Catholic Children

PROCTER — Rev. Sister James and Rev. Sister Gerald of Nelson conducted a religious vacation school for the Catholic children of this district in the Sacred Heart Church here.

They also prepared six children to receive their first Communion. The first Communicants were Lorraine Andrusiak and Rosaline Solecki of Procter, Rene Fontaine of Sunshine Bay and three Miner boys from Harrop.

Schoolboys Quizz Young Princes

By MURIEL NARRAWAY
Canadian Press Staff Writer

LONDON (CP) — A daily "third-degree" grilling about their roles in the Coronation has virtually become part of the educational curriculum for Princes William and Richard, high-spirited sons of the Duke and Duchess of Gloucester.

Back at their Kent boarding school after a brief post-Coronation holiday, the royal youngsters, 11 and 9, have met a barrage of questions from their fellow students. Not that the quizzing by the typical British youngsters at Wellesley House School is new or obnoxious to the victims.

Both Richard and William, young as they are, are pretty used to the blaze of reflected glory. William has faced the same good-natured badgering and questioning over his performance as page at the marriage of the then Princess Elizabeth and Duke of Edinburgh in 1947. Just five, he fell over the bride's train in Westminster Abbey.

This time inside the abbey, with the natural inquisitiveness of a healthy 11-year-old, he got so absorbed in the glittering spectacle that his mother had to hold him in line by the coat tails.

In fact, the petite Duchess spent most of her processional march up the aisle to the royal box holding William back. On the way out, he was at it again, his royal tartan kilt swinging and his head turning. He got so far ahead his mother signalled a liveried "gold stick" officer to bring him back in line. Once more she resorted to the coat tails.

"Just William" was the amused comment of a close friend of the Duke and Duchess of Gloucester.

William has none of the self-effacing shyness long associated with both his father and mother. At school William is known as a "good egg" who can be relied on for raising a few good laughs in the common room. On such occasions as end-of-term theatricals, in which he usually takes part, he is likely to add a "just William" touch to the occasion, raising an unexpected laugh.

Like nine-year-old Richard, with his lively personality, William is happiest out of doors, tramping or riding around the family estate, Barnwell Castle in Northamptonshire.

Cranbrook Man Gets Accountancy Degree

KIMBERLEY — Max Tenenbein, who has operated a free lance accounting business here for the past several years, has successfully passed final examinations for the degree of certified general accountant.

Prerequisite for this degree, in addition to passing the examinations, covers five-year course of 140 lectures at the University of British Columbia.

CLASSIFIED ADS GET RESULTS

Neighbors Save House From Fire

CRANBROOK — Observant neighbors of Aaron Sparks prevented destruction of his home through fire while he was away on vacation with his wife and baby.

The house on Seventh Avenue began to seep smoke from under the eaves, and the fire department was called, holding damage to $1300 from smoke and burning which were confined to the kitchen and attic.

The family had been away for several days, and the fire is believed to have started from spontaneous combustion from intense sunshine on something in the kitchen window. It made considerable headway before neighbors noticed the smoke and put in the alarm.

Mr. Sparks is a commercial telegraph operator.

The High Seas in international law denote the whole extent of the sea which is not under the sovereignty of any state.

Long Distance
HAULING
OUR SPECIALTY
• ANY WHERE
• ANY PLACE
• ANY TIME
Also
Daily Freight Service
Nelson - Trail - Castlegar
Rossland - Fruitvale - Salmo
UNITED TRUCKING & STORAGE LTD.
Stanley Street, Nelson
PHONE 1106

Koolaree Echoes . . .

HAPPY DAY, NO. 3: Further developments have occurred respecting yesterday's fish story. Ron Hamson, leader of Cabin 4, poohpoohed the idea that any of his tribe would catch a fish on Sunday. Ron was forced to eat his words when Noel Cutler flaunted a catch of nine squaw fish at campfire that evening. Good work Noel.

The boys were divided into three handicraft groups on Monday morning. The largest group aspire to emulate Robin Hood and William Tell and several arrows actually hit the target. Two other groups are busy at pyro lacing (weaving with plastic cord) and plaster moulding.

At softball on Monday winners were Cabins 1, 4, 5 and 7. Three runs each were scored by Donald Daly, Brian Geddes, Bill Matthews, David Morris and Mamoru Takenaka. Cabins 1 and 7 were winners at volley ball.

Camp was divided into three groups for outings. One group hiked to a deserted prospector's cabin up the canyon; another group hiked down the lake to a secluded beach for swimming "as is," and the third group went on a jaunt up the lake in the powerboat "Pop Smillie." This latter group took turns steering the boat and when David Cruickshank of Olds, Alberta, got into difficulties he solved the problem by turning the boat through a complete revolution.

Some of the load on the kitchen staff was eased with the arrival from Trail of Mrs. Peggy Fairweather, accompanied by her two young sons, Allan and Grant.

Rev. Mr. Boyle of Fruitvale also arrived in camp to help with leadership.

Modern Plumbing
should be beautiful and sanitary . . .
A home is not modern unless the bathroom is up-to-date. For beauty's sake, for health's sake, install a modern bathroom now. Let us show you our complete array of beautiful new plumbing fixtures. Our modern installation assures low cost and quick service.
Consult us first and become another satisfied customer.
KOOTENAY PLUMBING & HEATING CO. LTD.
351 BAKER ST. T. S. JEMSON PHONE 666

TRIP TO VANCOUVER where she will compete in the Canadian Accordion Association festival August 1, is in store for eight-year-old Sharon Johnson of Kimberley, daughter of Mr. and Mrs. John Johnson. Winning pupil in a recent piano accordion recital in Kimberley, she will be accompanied to the Coast by her teacher, Robert Rae of Kimberley-Marysville Accordion College. —Charles Wormington photo.

Fruitvale Fair To Offer Fun for All September 7

FRUITVALE — "Come to the fair!"

It's not far short of two months to Fruitvale's big Fall Fair and Livestock Show-September 7, but already the Fair officers are issuing that call.

And a fun-packed program they have organized for West Kootenay people who will go to their Fair. There will be, in addition to the wealth of displays commercial and competitive, a midway, a four-team baseball tournament starting in the morning and continuing through the afternoon, boxing and wrestling and a grand dance.

An impressive prize list has been compiled for winners in the various competitive sections. These are for top entries in vegetables, field produce, fruit, flowers, the H. W. Herridge trophy going to the aggregate winner; children's gardens, sponsored by Fruitvale Women's Institute; canning, displays open to all women's clubs or organizations; needlework, baking hobbies, children's classes, eggs and honey, fabbits, calf club competition; with the Cameron trophy to be awarded to the grand champion calf in the club; cows, pigs and poultry.

President of the Fair Association is H. Dilling, Mrs. C. Rogers is vice-president; Mrs. Charles Paterson, secretary-treasurer, and A. Paterson, I. Hussey, M. Dacre, J. Pargeter and Mrs. Peitzsche, directors.

Entries close September 4, and prize books are already being distributed.

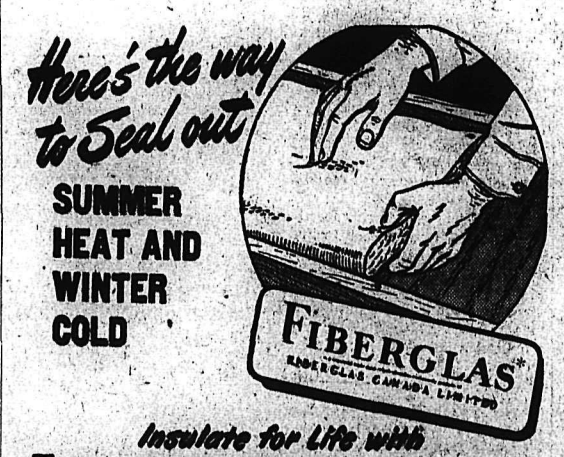

Insulate for Life with
FIBERGLAS BUILDING INSULATION
WON'T ROT • WON'T BURN • WON'T SETTLE
WON'T SUSTAIN VERMIN
It takes no time at all to make your home proof against the worst that heat and cold can do. Keep indoor temperatures down all Summer, save fuel bills all Winter. Do the job yourself with handy Fiberglas batts or blankets.
MADE IN CANADA
NELSON WOODWORKING CO.
273 Baker St. Nelson, B.C. Phone 1150

Kootenay Apple Crop May Drop Slightly From 1952

The Kootenay-Boundary 1953 apple crop, like that in other districts in B.C., is expected to be down slightly from production last year.

It is estimated that the Creston area will produce 340,000 boxes, compared with 1952 actual total of 396,263 boxes. Kootenay and Arrow Lakes production is expected to decrease from 43,022 to 36,000 boxes, and the Grand Forks crops, from 36,203 to 32,500 boxes.

Estimate of the provincial total is 6,221,305 boxes. Last year B.C.'s apple orchards yielded 6,335,381 boxes.

PEARS UP

In pears, the Kootenay and Arrow Lakes area is expected to increase its output from 6449 boxes of last year to 8500, and Grand Forks pear production may climb from last year's 445 boxes to 800. But in the district's big pear-producing valley, Creston, 16,000 boxes are foreseen compared with last year's 16,625.

Crabapple production is expected to be about the same as last year, with a slight drop in Creston area from 1757 to 1500 boxes. Kootenay and Arrow Lakes area anticipated total is 600 boxes—last year 610 were turned out—and Grand Forks' figure is set at 400, compared with 457 last year.

Apple growers, the fortnightly horticultural news letter of the B.C. department of agriculture notes, are busy thinning in Creston and Kootenay-Arrow Lakes districts. Scab is quite serious in some orchards, and will be responsible for crop reduction. The same situation exists in the Grank Forks area, and estimates are being cut by one-third owing to the scab and heavy hail damage in the East end of the valley.

9000 CRATES

More than 9000 crates of strawberries have moved to Prairie points from the Creston and Kootenay and Arrow Lakes districts. Raspberries are beginning to move in limited quantities, and limited quantities of vegetables such as early potatoes, green onions, lettuce and spinach are being harvested.

"It looks like an abundant seed year," the report says of the Grand Forks valley seed crops, which are continuing to advance splendidly.

Immigrant Saves Life Of Trail Man

TRAIL — A 27-year-old Austrian law student who came to Canada 10 months ago, saved a 20-year-old Trail man, James Merz, from drowning in the Columbia River near Gyro Park, Friday.

Walking along the river bank, Paul Kaiser heard someone calling him. Looking in the direction the voice came from, he saw two small girls swimming in the water. He took no notice, and walked on, but again the call came. "As they didn't seem to be in trouble, I decided to wait until they swam ashore," Kaiser recalled Tuesday.

"Suddenly while watching them I saw a death-like body floating about one to two feet under the surface of the water." He dived in, reached the spot and managed to find the body and drag it ashore. After applying artificial respiration for about 15 minutes, Merz revived. The two young girls had swum back to the park and had got help, and as the semi-conscious Merz was aided to the road, police arrived.

It was learned that the two girls had witnessed Merz's distress, but had been unable to pull him ashore.

"It was just lucky that I happened to be going by at the last minute," says Kaiser. He has been studying law at the University of Vienna.

The Hesperides in Greek mythology were the maidens who guarded the golden apples Earth gave to Hera on her marriage to Zeus.

A. MATHISEN
PAINTING AND DECORATING
607 Kokanee Street
PHONE 1088-L

Bible School Winds Up at New Denver

NEW DENVER — The community Bible School, a fortnight-long venture organized for the local churches by two members of the Faith Mission in Canada, Miss Norene Ford and Miss Cathy Macaulay, with local help, has wound up here.

Activities included Bible teaching, singing of hymns and choruses, games and handwork, and at the final meeting, prizes were distributed and a program was presented by the children consisting of Bible recitations and dramatization of the stoning of Stephen and the story of the Good Samaritan. Miss Ford spoke to parents and friends, and Rev. A. D. McKellar thanked the Faith Mission workers for their efforts.

LONDON (CP) — Britain's coal board reports more and more pit ponies are being pensioned each year with a view to eliminating them from the mines. Only 15,000 were employed last year, compared with 70,000 in 1912.

Keep Flies Away
USE
WEE STINKY FLY TRAP
$1.98 Each
"Your Fortress of Health"
Nelson Pharmacy
Bus. Phones 1203 Res. 394-L
433 Josephine Street

Ford V-8
WORTH MORE WHEN YOU BUY IT
WORTH MORE WHEN YOU SELL IT
HERE ARE SOME OF THE REASONS WHY
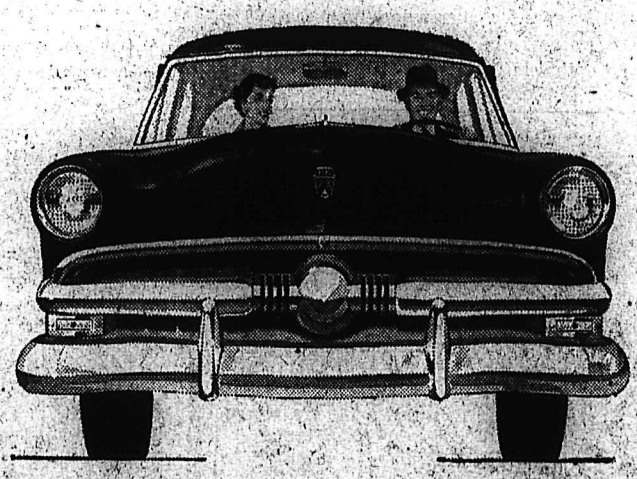
UNMATCHED V-8 PERFORMANCE
V-8 power is today's performance standard, confirmed by public preference. The Ford 110-Hp. Strato-Star engine is the product of over 20 years' experience in building more V-8 engines than all other manufacturers combined.
CHOICE OF THREE GREAT TRANSMISSIONS
Ford offers a choice of three completely modern and efficient transmissions: Fordomatic Drive*, the most versatile automatic transmission on the road; Overdrive*, for smoother performance and longer engine life; or smooth Synchro-Silent shift. (*Optional at extra cost)
FORD'S "WONDER RIDE"
Utilizing new principles of springing and weight-distribution, front-end road shock is reduced as much as 80%.
BEAUTY OF DESIGN
Ford's beauty comes from excellence of design and careful planning of every line and detail.
WIDE CHOICE OF MODELS
There's a Ford for every need, every family, every taste . . . in a wonderful choice of smart, modern colours, including handsome two-tones.
DECORATOR-PLANNED INTERIORS
Ford interiors are planned for beauty, comfort and wear, keyed in harmony with outside colours on all models.
FULL-CIRCLE VISIBILITY
Ford is the leader in its field for all-round visibility. There are mighty few cars, even among those costing thousands of dollars more, that can match Ford in total glass area.
CONVENIENT EXTRA FEATURES
Ford brings you more of the kind of features you get in high-priced cars: relaxing foam-rubber seats, convenient Power-Pivot Pedals, Centre-Fill Fueling, flight-style control panel, and many others . . . all combining to make Ford worth more when you buy it, worth more when you sell it.
WHY TAKE LESS THAN THE BEST?
POWERED with the finest
PRICED with the lowest
MONARCH
YOUR FORD DEALER WILL GLADLY ARRANGE FOR YOU TO ... TEST-DRIVE FORD
MEL BUERGE MOTORS
608 Vernon St. Phone 1744, 1745
LOOK FOR THE A-1 SIGN OF VALUE WHEN YOU BUY A USED CAR—SEE YOUR FORD DEALER

Nelson Daily News

Established April 22, 1902

British Columbia's Most Interesting Newspaper

Published every morning except Sunday by the NEWS PUBLISHING COMPANY LIMITED, 366 Baker Street, Nelson, British Columbia.

Authorized as Second Class Mail, Post Office Department, Ottawa.

MEMBER OF THE CANADIAN PRESS AND THE AUDIT BUREAU OF CIRCULATIONS.

Wednesday, July 15, 1953

Public Ill Served Because Motor Vehicle Branch Understaffed

The motorist, probably among all taxpayers, pays highest for the services he is rendered. On that basis it is reasonable to expect that the services should be of the highest order. However, that is certainly not the condition in the case of the drivers' examination office of the Motor Vehicle Branch that serves Nelson District.

That this is so is no reflection on the Branch employee who mans the office. It is simply that the office is under-staffed. In fact, the condition is so aggravated that at times examinees must frequently wait in an office that is unattended while the examiner is out conducting road tests. At other times because the examiner must go regularly to Creston and Kaslo to give tests the office in the Court House at Nelson is closed altogether.

Periodic road check-ups, demanded by Victoria, also place a priority demand on the examiner, and while these are carried on those seeking licences and examinations must wait. There have been reports of young men losing their opportunities for jobs simply because they could not obtain their licencing tests in time. The service is simply not good enough. It is an inconvenience to citizens, it must represent some losses to the provincial treasury, and it detracts from the general campaign to make highways safer in which the B.C. Motor Vehicle Branch should have a prime interest.

Capital and Immigrants —A New Policy?

Immigration Minister Harris said in Toronto the flow of immigrants into Canada depended on the amount of capital being invested in this country. When capital investment was heavy, immigration would be heavy; when it was light, immigration would be light, according to the Government's immigration policy. Just how consistent in following that policy has the Government been?

Public and private capital expenditures are rising steadily in Canada, as they have since the war. But immigration is falling, with fewer than 60,000 people entering during the first five months of this year, against more than 80,000 during the corresponding period last year. If the trend does not change, fewer than 150,000 people will come in during 1953.

In 1951, capital expenditure totalled $4577 million; and Ottawa brought in 194,000 immigrants. In 1952, capital expenditure totalled $5122 million, an increase of more than 10 per cent over the previous year. We got close to 15 per cent fewer new citizens, the 1952 figure shrinking to 164,000. This year's figure threatens to be even lower. Yet capital expenditure, assures the Toronto Globe and Mail, will certainly be well over the $5500 million mark.

The fact, as the record shows, is that the Government has no immigration policy. It does not know how many people to bring in because it does not know how many people, and of what kinds, are needed; and refuses to find out. It goes by guesswork, with the guesses never on the side of courage and optimism.

Who Picked Pickersgill?

(Toronto Globe and Mail)

The die-hard Newfoundlander may argue that Confederation isn't all it was cracked up to be, but he can't deny that it sometimes provides a good show. We dare say, for example, that the great Pickersgill saga is something new in Newfoundland's experience.

The other day the citizens of Twillingate riding, which Mr. Pickersgill is adorning with his heaven-sent candidacy, had the privilege and pleasure of watching Mr. Louis St. Laurent, the "amateur politician", and a couple of pros, Mr. Joey Smallwood and Jack the Nonpareil himself, performing as a mutual admiration society in public. We envy the Newfoundlanders that fascinating spectacle. We seldom if ever see anything quite so good on the mainland.

The unanswered question arising from the affair is: Who picked Pickersgill, Pickersgill of Twillingate, the great Newfoundland patriot?

On general principles we would suppose that Mr. St. Laurent himself, who is supposed to be Prime Minister, picked Pickersgill. But no; Mr. St. Laurent told the Twillingatians that Joey Smallwood picked Pickersgill. Our own belief, and we hope it does no injury to the natural Pickersgill modesty, is that Pickersgill picked Pickersgill himself.

At least he appears to be in no doubt whatever about his special mission to do good turns for the Newfoundlanders. "Speaking to the crowd from the boat deck of the Glencoe," says a report, "Mr. Pickersgill said he would see to it in Ottawa that Newfoundland got a square deal." What an inspiring sight, even in imagination!

Picture the benighted islanders waiting for their young Lochinvar. He appears, on a ship instead of a horse, and promises them justice. But the two odd features of the story are that Newfoundland never heard of Mr. Pickersgill until last month, and that he speaks for the party that is in power. What sort of deal has Newfoundland been getting up till now?

The compliments flew thick and fast at that three-cornered meeting. Mr. St. Laurent praised Messrs. Pickersgill and Smallwood. Mr. Smallwood praised Messrs. St. Laurent and Pickersgill. And Jack himself praised Messrs. St. Laurent, Smallwood and Pickersgill. Well he might, too; for was not the audience assured by Joey that Jack was the man who brought them old age pensions and family allowances? When the Clerk of the Cabinet can pull off a trick like that, from the obscurity of his civil service job, he is obviously some pumpkin.

We're not surprised by the talk about Jack as Prime Minister. In fact, some people may be wondering whether he isn't Prime Minister already and has to follow Mr. St. Laurent around to tell that innocent "amateur" what to say.

An Egg Is Laid

Anybody who makes a habit of reading Hansard will agree they can obtain more information from the debates in the House of Commons at Ottawa than the general public will believe. Take one item from a not-too-old Hansard report: Rt. Hon. J. G. Gardiner has claimed that eggs in cold storage for six months "under the right conditions . . . came out in the form they went in." Whereupon a Conservative member for an Ontario constituency up and said:

"I am a farmer and I am accustomed to eating fresh eggs. We get good eggs in this House of Commons. First of all may I say that all the food we get in this building is the very best. Not so long ago I was having breakfast with a certain gentleman and he had two fried eggs. He said to me, 'You are a farmer. Do you not eat eggs?' I said, 'Yes, I do when I am at home.' He said, 'Why don't you eat them here?' I said, 'Well, you are not eating fresh eggs.' He said, 'How do you know I am not?' I said, 'I know by the look of them.' He said, 'Why are they not fresh eggs?' I said, 'When you drop a fresh egg into a hot pan it will whiten right over the yolk. You cannot whiten the yolk of a stale egg.' There is nothing wrong with the egg, any more than that it is not fresh. And when one is accustomed to eating fresh eggs, one that is four or five months old does not taste the same. That is all I wish to say about the subject."

—The Brandon Sun.

? Questions ? ANSWERS

Open to any reader. Names of persons asking questions will not be published. There is no charge for this service. Questions WILL NOT BE ANSWERED BY MAIL except where there is obvious necessity for privacy.

E. T., Creston—Could you please tell me the proper salutation in writing a letter to a provincial cabinet minister?

You would head your letter with the minister's name, his portfolio, Parliament Buildings, Victoria, B.C., and begin your letter Dear Sir.

Reader, Nelson—Where can I write in Ontario to get a certificate of census?

Department of Vital Statistics, Parliament Buildings, Toronto, Ont.

Reader—Can you explain how it came about that nearly all people on earth except the British drive on the wrong side of the road? (British motorists use the left-hand side of the road).

We have had difficulty in the past in trying to find an answer to this question, although it has not been suggested motorists using the righthand side of the road were driving on the wrong side. One reader has suggested that in Britain they began using the lefthand side in the days when horses were used. A rider mounts his steed from the left side and in doing so in those days he supposed riders would mount from the left edge of the road and ride their horses along the lefthand side.

Interested—What is the capital of Ontario?

Toronto.

Looking Backward

10 YEARS AGO

From the Nelson Daily News, July 15, 1943

The Nelson Garden Club has taken on the task of keeping the War Stamp Headquarters on Baker Street supplied with flowers during the "Stamp Out the U-Boat" campaign.

Sergeant-Major Jean Paterson, daughter of Mr. and Mrs. E. H. Paterson of Nelson, was escort for Princess Alice, wife of Canada's Governor-General, when she recently visited St. Mary's Priory, Canadian Women's Army Corps Barracks, in Vancouver.

Three Nelson youths crowned their work as Scouts by winning the King's Scout badge, highest award of Scouting. The youths are Jack Bone, Bob Coventry and Alan Ramsden.

25 YEARS AGO

From the Nelson Daily News, July 15, 1928

Dr. L. E. Borden is the Conservative candidate, and Duncan D. McLean the Liberal candidate, contesting the Nelson seat in the British Columbia Provincial election this week.

Mr. and Mrs. Thomas Dolphin, Ward Street, have received word that their daughter Maude has successfully passed with first class honors her elementary theory examination in music from the Toronto Conservatory of Music.

50 YEARS AGO

From the Nelson Daily News, July 15, 1903

Work was commenced on the extension of the Stanley Street water main to Delbruck Street and thence to Cottonwood Creek to connect with the steel main from the creek.

A certificate of work was issued to A. Anderson, J. H. Vanstone and Alec Long.

The officers for the Odd Fellows lodge next year will be C. A. Foote, N.G.; R. Campbell, V.G.; F. J. Smyth, financial and recording secretary.

Your Horoscope

If a friend of yours is involved in an exciting adventure in the near future, be loyal and co-operative. Your business and health should gradually improve as the year progresses. Today's child may be shy, but should develop into a charming personality who meets people with confidence and wins them.

It's Been Said

We need not power or splendor; wide hall or lordly dome; the good, the true, the tender, these form the wealth of home.—S. J. Hale.

PURGE OF TAXI DRIVERS

Hungarian taxi drivers are due for a purge. They are required to tell the Red secret police about the comings and goings of their fares. Reports have been so lax that police agents now ride the cabs as passengers to check up. If the driver doesn't issue a good follow-up report, he is liable to dismissal and a possible prison term.—Newsweek Magazine.

Cricket Revived

By O. A. BUTLING

There was lately seen in our streets the slogan, "Those who pray together stay together". It may be true: but there is no doubt at all in my mind that those who play together most certainly will stay together. And above all the games shared by the British Commonwealth of Nations, surely cricket still rules with benevolent ease. From Melbourne to Manchester, from Calcutta to Nanaimo, as regularly as the summers come, so does the pageant of cricket break out its banners of white flannels on a field of green.

Strange as it may seem to the newcomer to these parts, strong teams used to go out from Nelson to Trail, Rossland, up the North Shore, and even to Spokane to challenge those who were eager to defend with bat and ball the reputation of their chosen home. Nor were the Nelson players always strong enough to wrest the victory. Far from it. Our former county players still lurk in these valleys, not to mention amateurs of skill and guile who are ready to spin the ball, or to break a bowler's heart, all in good fun of course. But the continuity of cricket, the natural succession of the same skill depends on the rising generation; and the young in recent years all too often have been gathering together in battles of the bloodiest of realities, some, never to return.

So it was almost as conspirators emerging from their involuntary graves that a round dozen left a Baker Street corner at noon Sunday for Trail to resume a contest which quite rightly can have an ending. Westward the little fleet of cars sped on into crucible of the testing ground, and into an atmosphere that was already limp with heat. The whiff of sulphur from the smelter flues lent just the right Mephistophean touch to remind one that although to the outside it was only a cricket match, to those involved, there was an ominous reminder of the polite formalities of seconds preparing the preliminaries or their principals, as the captains introduce their teams.

NOT CORRECT

And I must confess my heart sank at the sight of eleven suits of correct flannels, the beautiful little ground, and at the modest, but convincing display of good sear well kept. Not that our chaps weren't decently dressed; because they were well enough dressed for almost any other outdoor occasion. But for cricket, there was no denying it, they were not correct. Only our captain was properly arranged in white robes. It is possible that on that account alone he was enabled to win the toss, and to choose to bat first, which he did: hoping that perhaps if we could keep them in the field long enough, the appalling heat would so weaken their frames that when our turn came to bowl and field we might dismiss them summarily.

Strategy is of the gods: tactics depend upon the men available. In vain Mr. Adcock batted his competent strokes, waiting for another of Nelson's men to join him and stay. For it is only in those spontaneous partnerships formed at the wicket that matching winning scores are compiled. But he stayed out there like one in receipt of customs while the rest of the team merely passed in review, paying their little dues. It was not surprising, therefore that Nelson's men were all out for what seemed certain to prove a very sorry score.

And so the thirteen players and the two umpires came back into the shades of the little poplars and maples for the tea interval; all thoughts of enmity or of rivalry clean forgotten. The game might as well have not begun; so calm, and so urban were the pleasantries passed side to side.

NO CASE

What hopes Ted Young harboured as he led out his men to begin the attack on the Trail batsmen I forgot to ask. What wishes, prayers or dreams flashed up the screen of possibility no one confessed before the event. But the Trail batsmen formed themselves into a quietly efficient demolition squad: and a victory smiled their way. They opened their shoulders and drove sixes into a lawyer's garden: luckily, so far as I could see, doing no damage recoverable by law. Bowling of an erratic length may sometimes defeat a batsman by the grossness of its unexpectedness, but usually not until the fatal toll of runs is already logged in the squared pages of the Book of Doom.

When it was all over, and the Nelson men were handsomely beaten, how odd it seemed to have Trail, who have been wrestling with Okanagan teams, mark us for their victory in years; and then to invite us to go in and have another knock at their expense, just for the fun of the game. As I said at the beginning: Those who play together love to stay together. They make a natural commonwealth: one likely to last.

QUEEN OF THE SKIES . . . Drawing admiration from all who have seen her, the De Havilland Comet jet transport reigns supreme as Queen of the Air, combining grace, symmetry, speed and performance. One of two now in use in the RCAF, and the first Comet to land in North America, the giant four-engined transport is seen in the air over Ottawa. The only jet transport in production and service in the world, the Comet is powered by four Ghost jet engines, is built to cruise at 40,000 feet, and can do more than 500 miles an hour. The Comets will provide the RCAF with high-speed high altitude aircraft to exercise Canada's air defence system with the Comets being used to simulate enemy bomber attacks, besides giving RCAF personnel experience with the operation and maintenance of jet airliners.
—National Defence photo.

PM Says PCs Would Erect Trade Barriers

By Canadian Press Staff Writer

REGINA (CP)—Prime Minister St. Laurent charged Tuesday night that the Progressive Conservatives, if elected Aug. 10, would erect new trade barriers. This would give "some sort of artificial stimulus" to uneconomic manufacturing in Canada.

The Liberal leader, carrying his election campaign into the wheat province of Saskatchewan, said at a campaign rally here that the Progressive Conservatives would return to the policies that he said proved disastrous in the early 1930s. If the opposition had its way, there was a danger that "Canada will go on another tariff-raising binge."

The Progressive Conservatives have promised to take "bold and constructive steps to break the dollar-pound barrier and regain out vital British and Commonwealth trade," said Mr. St. Laurent.

"The farmers of Saskatchewan are experienced enough and practical enough to insist on knowing how the Conservatives propose to recapture these markets . . . before they are given the chance to try any more attempts at blasting such as we had the last time Canada had a Conservative government.

"Mr. Bennett said he was going to 'blast' his way into foreign markets. His idea of building up trade was to force other countries to take Canadian exports, but to make it as difficult as possible for them to sell their goods here in Canada. Whenever Mr. Bennett got into trouble, he raised a tariff or in some way or other put new restrictions on imports. And during those years, Canadian trade fell to lower and lower levels and the depression became deeper and deeper."

DOLLAR-POUND BARRIER

Again referring to Britain's dollar troubles, Mr. St. Laurent said the "dollar-pound barrier is a United Kingdom barrier, not a Canadian barrier, and I don't know how a Conservative government in Canada could lift that barrier as long as the Conservative government in the United Kingdom feels it is needed to protect their limited supply of dollars."

Referring to the International Wheat Agreement, the prime minister said "we cannot force the United Kingdom to sign an agreement and neither could Mr. Drew."

He said that if the U.K. is not a party to the agreement, it will buy at the price on the open market and "we are in as favorable a position to supply the United Kingdom as any other exporter and we can meet the competition."

AGRICULTURAL BOARD

The Progressive Conservatives promised that if elected they would appoint a national agricultural board "for the purpose of establishing fair food prices related to farm production costs."

"Do they mean a Conservative government would appoint a board to set floor prices and then make the taxpayers pay those prices regardless of whether there was any world market, at such prices, for what was produced."

Mr. St. Laurent described this as "socialized agriculture" since it would force the government to accumulate large unsaleable stocks of farm products, and then the government would gradually be forced into more and more control of agriculture.

"Of course the Conservative promise might be supposed to mean that the government would pay a high price to the farmer and sell at a lower price with the taxpayers footing the bill. If that is what it means, they would certainly have a hard time reducing taxes too."

Indian Irrigation Dams Ahead Schedule

NEW DELHI (Reuters)—A barrage dam forming part of the west Bengal state's $31,000,000 Mayurskshi irrigation project has been completed a year ahead of schedule and thousands of laborers virtually unassisted by heavy machinery are at work piling up 10,000,000 feet of masonry in the construction of another dam.

The over-all project provides for the storage of water in the heart of the picturesque countryside of the Santhal hills.

The main dam will connect two hills where the hill stream of Mayurskshi flows through a narrow valley to irrigate the district of Birbhum, in Bengal.

The project will irrigate 600,000 acres in the monsoon season and 120,000 acres during the cold weather season in the districts of Birbhum, Murshidabad and Burdwan, in west Bengal, and 30,000 acres in the monsoon season in the Santhal Parganas in the state of Bihar.

Trappers Fined for Drowning Moose

GRAND RAPIDS, Man. (CP)—Two northern Manitoba trappers who turned cowboy to capture a moose have been fined $30 and costs on charges under the Game Act.

Steve Pranteau, champion dog musher, and Stanley Sinclair, both of Grand Rapids, pleaded guilty in police court here to tossing a lasso over a moose swimming in a lake. Then they towed the animal behind a speedboat and drowned it.

Baptiste Bercier, conservation officer, said the pair had skinned the animal and cut it up when he found them.

Pranteau won the 200-mile Canadian Open Dog Derby at The Pas the last two years.

The hinny, hybrid offspring of a stallion and a female ass, is less stubborn and not as sturdy as the mule.

The hookworm, a parasite found in warm climates, often lodges in bare feet or skin cracks of human beings.

WHY 20 PAIRS OF SHOES?

How many shoes do you own? The Liberal Government spent on Defence $22,000,000.00 for boots and shoes (or 20 pairs for each serviceman); $13,000,000.00 for blankets (13 blankets for each man); $380,000.00 for neckties (15 for each man). Needless to say, no Servicemen have been issued with this number.

Conservatives will end this extravagance, and cut your taxes by 500 million dollars.

The Issue Is YOUR MONEY!

VOTE Progressive Conservative

Inserted by the Progressive Conservative Party of Canada.

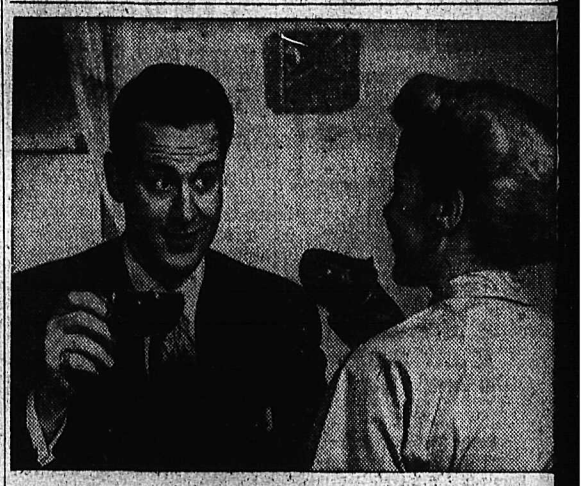

"Instant Coffee? You're kidding!"

"I've tasted lots of instant coffee before, but *this* tastes just like you've brewed it yourself!"

Folks'll be *surprised*, and no wonder, because . . . to make Borden's Instant Coffee, we brew coffee, just the way you do at home. When the flavor's perfect, we whisk away the water by a magic vacuum process. Result: pure coffee crystals, 100% pure . . . no dextrose fillers. You just add back boiling water to recapture that grand coffee flavor we brewed!

No grounds! No pot to wash! A small jar gives as many cups as a pound of ground coffee, saves you about 40¢. The large 5 oz. jar saves you even more!

They'll think it's fresh from the coffee pot— and you SAVE UP TO 40¢ a pound!

They'll Do It Every Time — By Jimmy Hatlo

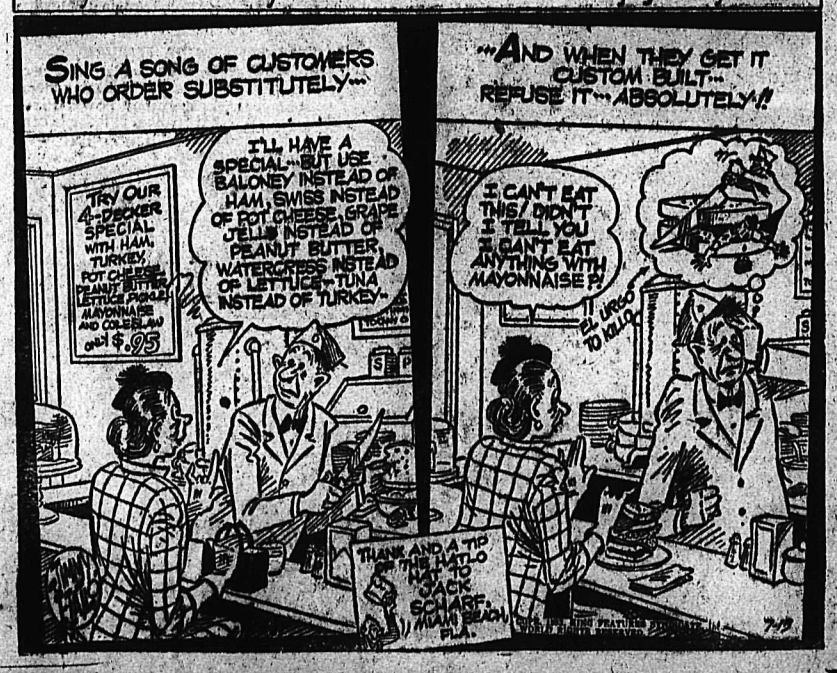

Today's Bible Thought

Cain became a wanderer, some think in Tartary or China. He could not escape a bad memory. He took his memory with him.

Cain went out from the presence of the Lord and dwelt in the land of Nod, on the east of Eden.—Gen. 4:16.

Aunt Het

I hate to miss goin' to church regular. If I was ot miss a spell, piety might get me started again, but it's safer to depend on habit.

MACHINISTS BACK ON JOBS

PORTLAND — (AP) — Work calls went out at most Pacific Coast shipyards Tuesday after AFL machinists withdrew picket lines that had shut down the yards for 13 days.

The machinists voted 330 to 246 to accept the latest employer offer to end the dispute.

The new contract calls for employers to furnish tools or pay a 5-cent hourly tool allowance. The contract also provides for a 3-cent hour pay increase and for a 7½-cent an hour welfare plan paid by employers.

1927

AAA - AA - B - C WIDTHS

$12.95

R. Andrew & Co.

LEADERS IN FOOTFASHION
ESTABLISHED 1902

Recipes . . .

Best Freezing Results If Fruit Syrup-Packed

By MARGARET CARR

Frozen fruits retain their summer-fresh flavor and texture better than fruit processed in any other way.

To things must be kept in mind—the varieties to be used and the condition and ripeness of the fruit. Freezing cannot transform poor quality fruit into better quality. The flavor of fruit is best when fully ripened. Overripe fruit loses much of its good texture and tends to become soft and to bruise easily.

Fruit packed in syrup usually gives a better product than fruit packed in dry sugar. The syrup helps keep fruit plump and crisp, retains the cell structure, and protects from air. Dry sugar pack may be preferred for special uses such as pies.

It is important to use thawed fruit quickly, preferably while ice crystals are still present. Spoilage develops more rapidly in thawed fruit than in fresh fruit because there has been some breakdown of cell structure during freezing and thawing process.

The excellent flavor of the fresh dark sweet cherry is available for such a short part of the year, many homemakers freeze a generous supply for their family needs. Frozen cherries retain the desirable summer flavor and freezing is a wonderfuly simple method of preservation.

FREEZING CHERRIES

Sweet: In freezing sweet cherries, select fully ripe fruit. Sort, wash and drain. Pit or break skin for sugar absorption. When stems are left on, prick with needle on four sides. For retention of color and flavor after thawing, add ½ teaspoon each of ascorbic acid and citric acid per cup of syrup. Use frozen sweet cherries in salads and desserts or as fruit sauce.

Tart: Select fully ripe cherries. Sort, wash, drain and pit. They may be frozen in syrup or dry sugar pack. For pies pack 3 or 4 cups cherries with 1 cup sugar in each container. When pie is made, additional sugar may be mixed with cornstarch or other thickening agent. Frozen tart cherries may be used in pies, puddings and other desserts.

Another way to be sure of having the flavor of sweet cherries near at hand when the fresh fruit is no longer available is with sweet cherry preserves.

SWEET CHERRY PRESERVES

2 quarts dark sweet cherries.
¼ cup strained lemon juice.
1 box powdered pectin.
6½ cup sugar.

Wash, pit and halve cherries. Place in preserving kettle. Sprinkle with lemon juice and place over medium heat. Add pectin and blend thoroughly. Bring to a boil. As soon as mixture boils rapidly, gradually add sugar. Blend well. Bring to a full rolling boil and continue boiling for two minutes. Remove from heat and skim. Pour into hot sterilized glasses and seal. Will make 8 half pints.

McMordie-McMillen Rites . . .

Trail Wedding of Note In UBC, Music Circles

TRAIL — Robert Campbell McMordie, formerly of Nelson, and his bride, June Elizabeth McMillen of Trail, whose wedding was held recently, are motoring to Banff and Waterton Lakes for their honeymoon.

Rev. E. Wallace performed the ceremony in St. Andrew's Anglican Church here.

The bride, only daughter of Mr. and Mrs. J. McMillen, is well-known in musical circles, and Mr. McMordie is the second son of Mrs. S. P. McMordie and the late Col. McMordie of Vancouver. He is an engineering graduate of UBC and is affiliated with Phi Kappa Sigma fraternity.

IRISH TOUCH

The charming simplicity of the bride's gown featured an off-the-shoulder effect. It was fashioned from embroidered nylon sheer. The skirt was floor-length, and very full, posed over crinoline. Her fingertip veil of sheer illusion net was held in place with simple plaited coronet of the same material as her gown. She carried her white prayer book, with a tiny sprig of shamrock sent by relatives in Ireland for the occasion.

Miss Eleanor Spain of Edmonton and Miss Mary Guenard of Trail were senior bridesmaids. They wore respectively full-length crinoline gowns of mauve and pink net, styled in strapless type bodices, with lace stoles in colors matching their gowns. Miss Jean Street and Miss Irene Street of South Slocan, cousins of the bride, wore floor-length, full-skirted gowns of leaf green organdie, fashioned with fitted bodice and stole effects.

Carrying out the midsummer theme throughout, all bridesmaids wore picture hats, matching the colors of their gowns, and carried baskets of multicolored daisies.

QUARTET SINGS

Mr. William McMordie, the groom's brother, was best man, and Mr. Gerald Langham, Mr. Jon Hall and Mr. Rod Littley were ushers. During the signing of the register a quartet of the groom's friends including Mr. Paul Vacca, Mr. Hall, Mr. Langham and Mr. Littley sang.

At the garden reception, held at the home of the bride's parents, Mr. Wallace proposed the bridal toast, after which the bride cut the wedding cake with her brother's sword.

For going away, the bride chose a pink two-piece linen dress, and navy and white accessories. She wore a white orchid corsage.

Out-of-town relatives present included the bride's grandparents, Mr. and Mrs. John Campbell of Regina, Mr. McMordie of Vancouver, Mr. and Mrs. William McMordie, Prince George, and Sub.-Lieut. G. McMillen, RCN, of Halifax.

About 10,000 Australian girls married United States servicemen during the Second World War.

Lunn-Rooney Vows Spoken At Vancouver

KIMBERLEY — Interest in at least three Kootenay centres attaches to the wedding in Christ Church Cathedral in Vancouver of David Lunn and Muriel Elaine Rooney.

The bride is the daughter of Mr. and Mrs. Charles F. Rooney of Kimberley, and the groom, resident of Trail, is the son of Mr. and Mrs. L. H. Lunn of Vancouver.

Very Rev. Dean Burke performed the evening service amid a profusion of roses and other cut flowers.

The bridal gown was fashioned of nylon tulle, with a full flowing cathedral length train enriched by scalloped panels of imported Chantilly lace. It was posed over glowing satin. A chapel veil trimmed with matching lace, a coronet of seed pearls and brilliants, and a charming bouquet completed the bridal picture.

BALLERINA-LENGTH

Ballerina-length taffeta gowns with matching stoles and headdresses were worn by the matron of honor, Mrs. Ralph Rooney, and the bridesmaids, Mrs. J. Speirs and Miss Eloise Rooney. Mrs. Rooney was in yellow, Mrs. Speirs in yellow, and Miss Rooney in lavender, and all three carried old fashioned nosegays of mixed flowers.

The flower girls, Charlene and Carol Rooney, nieces of the bride, were in ruffled net of yellow and lavender, and carried the same nosegays as the senior attendants.

The bride's brother, Mr. Ralph Rooney, was best man, and Mr. C. Mosier and Mr. E. Knight ushered.

A reception was held at Pederson's on Point Grey Road.

For travelling to their honeymoon destination, Lake Ronan Lodge in Montana, the bride donned a light blue suit with navy and white accessories and a corsage of gardenias.

Mr. and Mrs. Lunn will live at Montrose.

Out-of-town guests were Dr. and Mrs. Jansen, Mr. H. L. Lunn, Mr. and Mrs. V. Head and Mr. and Mrs. H. Blackmore.

UNDER LIGHTS

REGINA (CP) — A drive for funds will be held in the first two weeks of July to finance installation of floodlights at Taylor Field, home of Saskatchewan Roughriders of the Western Rugby Football Union. Many league games elsewhere have been played under lights for some time

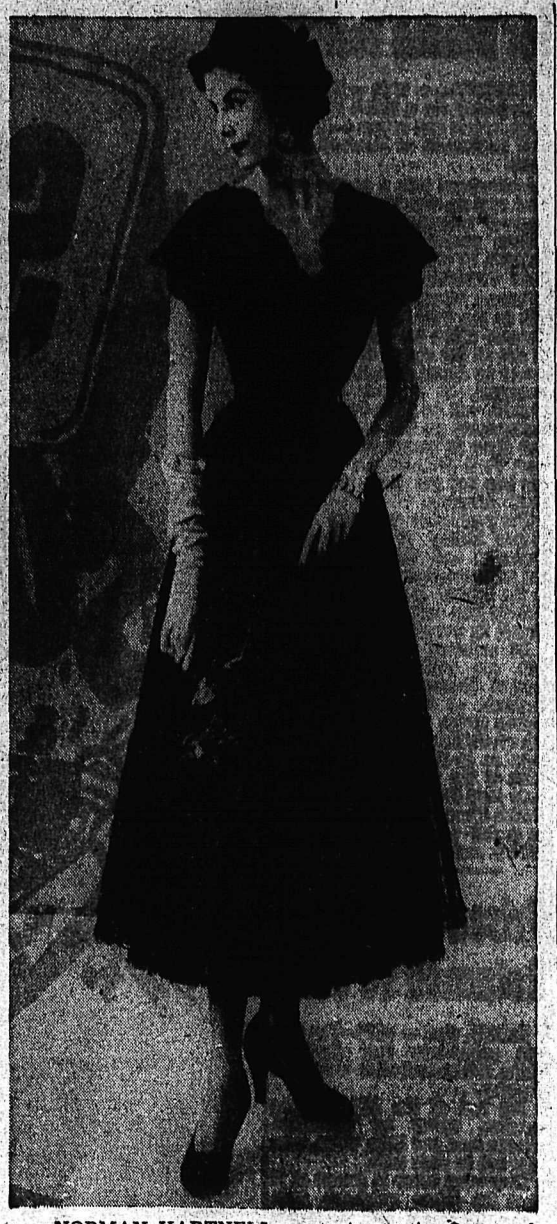

NORMAN HARTNELL, couturier to the Queen of England, in an unprecedented hands-across-the-ocean gesture, is now showing Americans his collections of fashions designed for the royal family and the British peeresses. The dress shown is one of the prettiest of his after-five group. Made of black rayon lace this frock is a charming cocktail costume. The skirt is pleated and extremely full, below a simply tailored bodice. Each pleat on the top is embroidered with jet.

Nelson Social

PHONE 144

VANCOUVER VISITORS . . . Miss Christine Sutherland and Miss Geneva King of Vancouver who are guests of Mr. and Mrs. George Abey, Mirror Lake spent Tuesday in Nelson.

• • •

FAMILY VISIT . . . Mrs. F. Tattersall of Vancouver is visiting her son-in-law and daughter, Mr. and Mrs. N. G. Storey, 404 Third Street.

New Denver

NEW DENVER — Mrs. Jean Gordon, Raymond and Joanne of Calgary are visiting Mr. and Mrs. William Rowe and Mr. and Mrs. William Clever. Raymond Gordon will stay with Mr. and Mrs. Rowe for the rest of the Summer. Mr. and Mrs. L. Cote and son of Nelson visited the Rowes and the Clevers.

Ven. Archdeacon B. A. Resker of Castlegar is the guest of Rev. Canon and Mrs. Percivall at the Rectory.

Mrs. A. T. Horswill of Castlegar is visiting Rev. Canon and Mrs. M. C. T. Percivall. Mrs. Horswill is the Diocesan President of the Woman's Auxiliary.

Mrs. T. Y. Hebron and grandchildren Margie and Rod Hebron are the guests of Mrs. A. L. Levy.

The camel is not native to Egypt, but was introduced at an early period.

Dress Up With Marian Martin

WEEK'S SEWING BUY

THREE main pattern pieces! You'll whip up this Wrapon in jig-time! And isn't it a beauty with that halter neckline, those big pockets, that flared skirt? Durable in denim, cool in chambray, ravishing in rayon. Bound to be your hot weather favorite!

Pattern 9073: Misses' Sizes 12, 14, 16, 18, 20; 30, 32, 34, 36, 38, 40, 42. Size 16 takes 4¼ yards 35-inch.

This easy-to-use pattern gives perfect fit. Complete, illustrated Sew Chart shows you every step.

Send THIRTY-FIVE CENTS (35c) in coins (stamps cannot be accepted) for this pattern. Print plainly SIZE, NAME, ADDRESS, STYLE NUMBER.

Send your order to MARIAN MARTIN, care of Nelson News, Pattern Dept., Nelson.

See Our Windows for
Mid-Week Specials
at the
Butcherteria
PHONE 627

HOLDS 700 POUNDS OF FROZEN FOOD!

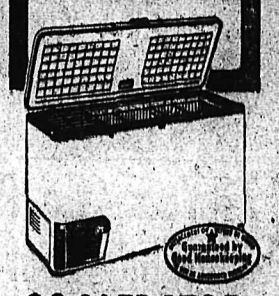

COOLERATOR
MODEL FR-200
20 cu. ft.

$769.00

Here's the freezer that really helps you save! It has 20 cu. ft. of capacity with storage baskets, dividers and carrying tray for convenience in storing and selecting food. Separate fast freeze compartment. Total of 10 storage spaces for your foods.

Choose Cooleratar... Your home deserves the finest.

Cooleratar
Electric Refrigerators, Ranges, Freezers and Room Air Conditioners

Freeman's

Lister Notes

LISTER — Miss Roberta Millner has been transferred to Prince George where she will be working for the Welfare Branch in that district.

Sidney Gillies has left for Ottawa where he will attend second National Boy Scout Jamboree.

Gary Lannoville of the RCAF left for Montreal where he will be stationed.

Mr. and Mrs. P. Holland and daughter Marie and Miss Ruby McKee, all of Kimberley, were visiting the latter's parents, Mr. and Mrs. D. J. McKee.

PROCTER NOTES

Mr. and Mrs. I. Persello and Fred are on a motor trip to Vancouver.

BRAD FOR CLASSIFIED DAILY

Look for the famous red bottle

57

IP-13

Needlecraft By Laura Wheeler

615

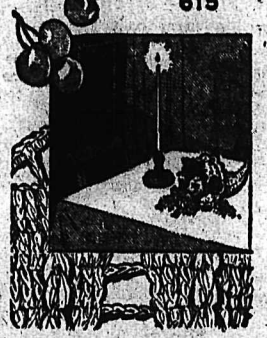

NEW CENTREPIECE!

Looks like straw, but it's really crocheted of straw yarn, sugar-starched into shape! Dramatically new, different—for fruits, flowers on table or buffet.

Pattern 615 has crochet directions for a horn-of-plenty in two sizes: 12 and 15 inches long.

Send TWENTY-FIVE CENTS in coins (stamps cannot be accepted) for this pattern to Nelson Daily News, Needlecraft Dept., 266 Baker St., Nelson. Print plainly PATTERN NUMBER, your NAME and ADDRESS.

EXCITING VALUE! Ten, yes TEN popular, new designs to crochet, sew, embroider, knit—printed right in the Laura Wheeler Needlecraft Book. Plus many more patterns to send for — ideas for gifts, bazaar money-makers, fashions! Send 25 cents for your copy!

The Doctor . . .

Weather Can Influence Health

By Herman N. Bundesen, M.D.

It has been shown over and over again that weather changes can influence the onset of many diseases, as well as their course and outcome.

We all know that people tend to have more colds in the winter months, while certain edidemic diseases, such as poliomyelitis tend to occur at definite seasons. Ulcers are more frequent during the spring and fall. In many cases it is not completely clear just why the weather should have these effects.

AFFECTS BLOOD CLOTTING

One condition particularly subject to weather and climate changes is clotting of the blood within the veins. It has been shown by statistical studies that blood clots following operations are more prevalent during the spring and fall than in summer and winter.

There is a definite type of weather change, it seems, which leads to frequent blood clots. When the barometer drops rapidly and then rapidly rises again, with the temperature doing just the opposite, this clotting in the veins will become more prevalent.

It is also well known that alterations in the weather produce emotional changes in many persons. These emotional factors may cause spasm of the blood vessels in which they constrict, and sometimes lead to clotting, known as thrombosis.

WEATHER MAY BE STUDIED

After stormy weather, it is not rare for a hospital to have many cases of clotting in the veins following surgery. Many doctors believe that in the future the weather will be studied before certain operations are performed.

It has been shown that clotting or thrombosis is more frequent in the cold, northern part of the United States than in the warmer south.

Clotting in the veins can be quite dangerous, since a clot may loosen and travel through the blood vessels to a vital organ. It may reach the lungs or brain and prove fatal.

CORONARY HEART DISEASE

The weather also has an important influence on coronary heart disease. In many parts of the United States, January is the highest month for coronary attacks while July and August are the lowest.

It is believed that the cold weather reduces the amount of blood pumped by the heart and causes a partial fall in the blood pressure. This may be detrimental to a person with coronary heart disease and may increase his chances of heart attack.

There is no doubt that winter weather does increase dangers to the heart and circulatory system, and may play a definite part in diseases of these organs.

Procter Notes

PROCTER — Four generations are represented today in Procter. Mr. and Mrs. A. J. Garner have as their guest Mr. Garner's sister, Mrs. A. Hillyer of Edmonton, who is the first of the guests and relatives to arrive to attend the diamond wedding anniversary of Mr. and Mrs. William Garner of Procter. Mrs. Hillyer is accompanied by her daughter, Mrs. Fleming, also of Edmonton, and Mrs. Fleming's daughters, Lillian and Linda.

Mr. and Mrs. R. A. Hibberd and baby son, have left for a two-month vacation in Vancouver and on Vancouver Island. They were accompanied by Mr. Hibberd's parents who have been visiting them. Mr. Hibberd, principal of the Procter superior school for the past three years, has accepted a post as teacher of social studies at Powell River and will reside at Westview.

Mrs. H. M. Heath, who teaches at Coaldale, Alta., is visiting her daughter, Mrs. H. D. Butler at Procter, en route to Vancouver.

Miss Dolly Shkwarok has returned to the home of her parents, Mr. and Mrs. N. Shkwarok in Procter, after spending several months in Kamloops with Mr. and Mrs. N. Turik, her brother-in-law and sister.

Mr. and Mrs. O. Bedard and family have been holidaying in Vancouver and visiting four of Mr. Bedard's brothers.

News of the Day

RATES: 30c line, 40c line black face type; larger type rates on request. Minimum two lines. 10% discount for prompt payment.

Fine supply of Mrs. Gray's and Moir's Chocolates at WATT'S.

Hunting and Fishing Licences. Jack Boyce Men's Shop.

Max Kasper
Shoe Repairs
350 Baker Street — Nelson

L.A. TO F.O.E.
Initiation 8 p.m. Social evening. Eagles invited, 9 p.m.

Color-toned Rez sealers in six shades in quarts and 1/16s.
BURNS LUMBER COMPANY

Furnaces and Stoves Cleaned
Pounder Chimney Service
Phone 1541-L.

If BUTTERFIELD can't fix it, throw it away. Watch work promptly done, and fully guaranteed at reasonable prices.

Don't throw away your old tires. Trade them at
SUPERIOR MOTORS
Tire Department

Everything for the ball player.—Gloves, mitts, bats and balls, bellypads, masks, for baseball and softball. — HIPPERSON'S.

EASIER SAVING
Investors' Syndicate of Canada Ltd.
Jas S. M. Harts
R.R. 1 — Phone 289-X-3 — Nelson

Chenille bathroom sets, in peach, rose, blue, green and grey. Priced at $4.49.
STERLING HOME FURNISHERS

Midriffs, swim suits, sundresses, pedal pushers, for girls, including all teen sizes.
THE CHILDREN'S SHOP.

Haying requirements! Scythe blades and snaths, scythe stones, hay rakes and forks.
HIPPERSON'S.

BINGO TONIGHT
CATHOLIC HALL — 8:00 P.M.

IF YOU HAVE SCRAP METAL TO SELL, COLUMBIA TRADING COMPANY IS THE PLACE. — 902 FRONT STREET.

FAMILY POLIO POLICIES
$15.00 for 3 years
or
$10.00 for 2 years.
C. W. APPLEYARD & CO.

THE TILLICUM
Invites you for lunches and dinners
In their scenic dining room.
Open every day.
Balfour, B.C.

Patients in Kootenay Lake General Hospital can have the Daily News sent to them every morning. Phone 144, Circulation Department, Daily News.

NOTICE

All members Nelson Liberal Association cordially invited to tea and meet Hon. James Sinclair at Lakeside Park today at 4:00 p.m.

PLYWOODS

Coast Fir Plywoods in a variety of grades and thickness, 4'x8' sheets or cut sizes at
T. H. WATERS & CO. LTD.
Phone 156 — 101 Hall St. — Nelson

10 cu. ft. Frigidaire, completely overhauled; excellent for Summer Camp, $125.00.

We buy and sell new and used furniture.
HOME FURNITURE EXCHANGE
413 Hall St.

We are prepared to take on any built-up or asphalt roofing job. Side wall shingles and shakes. All inquiries promptly attended to.
D. B. Merry Lumber Co., Trail

APPLICATORS

For your holiday travelling protection: Ask about our new Family Personal Effects Floater Policy. — $10.00 - 3 months, covers up to $1000 loss of baggage, jewellery, sports equipment, etc.
C. W. APPLEYARD & CO.

FUNERAL NOTICE

TRICKETT — Funeral services for the late Alexander Douglas Trickett will be conducted from the Thompson Funeral Home, Thursday, July 16, at 2 p.m. Rev. C. H. Perry of St. Stephen's Church, Hollywood, California will officiate. Interment will be in the Masonic section, Nelson Memorial Park.

Watch for Our
Weekend Specials
BRADLEY'S
MEAT MARKET — Phone 832

Child's Bad Breath often sign of Upset Tummy!

For minor digestive upsets, children so often suffer as a result of overeating or eating too much candy or sweets, give Children's Own Tablets, new corrective for youngsters 2 to 12. They quickly help sweeten sour stomachs and act speedily to clear out from the bowels, offending waste material in a gentle, thorough manner. Made by the makers of Baby's Own Tablets — your assurance of a reliable product. Get a package today at your druggist.

CHILDREN'S OWN TABLETS

Rub it in
RUB ODOR OUT!

When the green color vanishes
ALL ODOR IS DONE!

New Vanishing Cream Deodorant with Non-Staining CHLOROPHYLL

RUB IT IN! RUB ODOR OUT!

Every day — rub it in — rub odor out! When the green color vanishes, the odor is gone. New Arrid with Chlorophyll deodorizes instantly on contact . . . gives you rubbed-in protection. Stops underarm perspiration 1 to 3 days—keeps underarms dry and odorless.

New Arrid with Chlorophyll is safe for clothing. Antiseptic. A smooth, pleasant vanishing cream. Preferred by 2 out of 3 women over their regular deodorant. Get new Arrid with non-staining chlorophyll!

Approved American Institute of Laundering

ARRID

53¢

NEW ARRID WITH NON-STAINING CHLOROPHYLL

Careful MOVING
PHONE 889
Towler Fuel & Transfer

Get Carnation ... IT'S ALWAYS FULL-BODIED

YOU'LL never get thin, light-bodied evaporated milk from a Carnation can. Carnation is *full-bodied*, like heavy cream. It whips like cream. It creams coffee, fruits and cereals as no other brand can. Get Carnation — IT'S ALWAYS FULL-BODIED.

MAKE THIS 7 DAY TEST — for just one week, use Carnation Milk in place of your present brand. Once you have used Carnation, we are sure that no other brand will satisfy you.

MORE PEOPLE IN CANADA USE CARNATION THAN ALL OTHER BRANDS COMBINED

892

1928

Would Allow Marriage . . .

Transfer Margaret Regency Discussed at PMs Meeting

LONDON (AP) — A government source said Tuesday Commonwealth prime ministers at their conference here last month discussed the regency—a subject bearing on the reported romance of Princess Margaret and Group Capt. Peter Townsend.

Presumably this meant the question of transferring Princess Margaret's regency responsibilities was reviewed, although the informant did not specify.

If the 22-year-old princess is relieved of those duties, her path may be clearer to marry Townsend, 38, rumored to be the man of her choice.

Meanwhile, it was announced that Princess Margaret will return to London from Africa Friday, apparently too late to bid farewell to Townsend.

Townsend is expected to leave Wednesday for his new post as air attache to the British embassy in Brussels.

Objection to Margaret's marriage to the dashing pilot—voiced chiefly in church circles—results from the fact Townsend has been divorced. He brought suit against his wife last fall on grounds of adultery and won it.

An attempt has been made to get the House of Commons to talk about the romance.

Labor member Emrys Hughes was prevented by the Speaker from starting a discussion Monday, but Hughes said he would try again Wednesday. Officially Hughes wants to know why the air ministry is assigning a new air attache to Brussels.

Neither Townsend's name nor Margaret's was mentioned in the Commons Monday, but Hughes asked why a new air attache was being sent ot Brussels "where there already is a considerable diplomatic station."

Minister of State Selwyn Floyd replied that the present attache in Brussels is being replaced and "in the view of Her Majesty's government, it is necessary to have such an officer in that post."

71-Year-Old PM Takes Grinding Tour With a Smile

By HAROLD MORRISON
Canadian Press Staff Writer

WITH ST. LAURENT — Dirt-shovelling and flapjacks; a long wait because of an open bridge; smiling children and 10-gallon hats, and thoughts of a former prime minister whose nose was threatened.

These are some of the things that have cropped up in Prime Minister St. Laurent's 10-day, 6000- mile tour through four western provinces, urging the electors to keep Canada strong and united, as he says, by returning the Liberal government to power Aug. 10.

It's a tough grind electioneering over the wide-open spaces. But the 71-year-old prime minister is taking it in his stride.

He has a smile for everyone especially for the kiddies. He picks them out, smiles, shakes them by the hand, saying, "hello, hello."

In the rich farming community of Red Deer, Alta., Monday he was handed a long-handled spade and asked to turn the sod for the construction of a new artificial-ice curling rink.

"I did a little dirt-shovelling before lunch," he cracked to an audience of more than 500 persons that turned out to hear him attack the Social Crediters at a meeting during the noon hour.

In Vancouver last week his motorcade was held up for about an hour as barges moved lazily by under an open bridge connecting Vancouver with the Sea Island airport.

A Vancouver newspaper later confessed that it had pulled the open-bridge stunt to impress federal ministers with the need of a new bridge—to be built with federal aid.

"I hope they enjoyed it as much as I did sitting there," the prime minister commented.

In Calgary last Saturday, he got a 10-gallon hat—and wore it almost continually. He turned up at a spectacular chuckwagon Sunday breakfast given by Jim Cross and other Calgary Stampede officials and consumed two heaping plates of scrambled eggs, curried rice, bacon and sausages. Then he delivered a speech on national unity.

His campaign managers must have had some doubts of what would happen at Hornepayne, Ont., onthe Northern Ontario train run between Toronto and Winnipeg. This is the community where a carpenter once threatened to punch the nose of the late Prime Minister Mackenzie King during a former campaign.

Mr. St. Laurent paid the town a brief stop without incident.

Montreal Readies For Drama Festiva

MONTREAL — (CP) — Montreal is preparing for a lavish series of plays, operas and concerts—the annual production of Montreal Festivals.

Auditoriums with a seating capacity of more than 10,000 have been reserved throughout the city for various productions in the 1953 festivals, to start July 30 and continue throughout August.

Feature attraction of the series will be the July 30 production of "Jeanne d'Arc au Bucher" Joan of Arc at the stake. The musical drama by Swiss composer Arthur Honegger, to a text by Paul Claudel, will be given its premiere performance on this continent. It was given in concert form by the New York Philharmonic in 1949, but has not yet been staged in North America.

The production will star Mme. Claude Nollier of the Comedie Francaise and the Paris Opera, the only non-Canadian taking part in the festival. It will be staged in historic 17th century Notre Dame church in downtown Montreal.

An expected audience of 4000 will see Wilfrid Pelletier, first musical director of the Montreal Festivals at the 1936 Bach-Beethoven series, on the podium for the production. Mme. Nollier will have as co-star in the speaking roles of the production Canadian-born Paul Dupuis, star of several British films. In addition there will be a full orchestra as well as soloists and chorus.

Prison Rioters Returned To Cells

SALEM, Ore. — (AP)—The Oregon prison-torn four days by strike, riot and rebellion — as quiet Tuesday.

The last of the 1000 rebelling convicts, cowed by discomfort, meagre food and little water, were returned to their cells.

They were taken in groups of 20 from the prison recreation yard, where they have been held since Saturday, and locked up. Warden Clarence Gladden said they were docile and respectful.

Work was to begin soon to repair the $100,000 damage wrought by Saturday's brief but intensive rioting.

Gladden said 21 ringleaders of the revolt, which started last Friday with a sitdown strike, now are in isolation cells.

The first flareup occurred Friday night when Gladden rejected convict demands saying that standards of food, clothing and medicine already were high.

Guards were withdrawn to prevent the taking of hostages and the convicts had the run of many of the prison buildings.

Saturday morning prisoners tried to ru the penitentiary's main control room. But massed guards drove them back at rifle point and with tear gas. To divert guards' attention, the convicts set the prison tailor shop and several other buildings ablaze.

Gov't May Probe Buying Methods

VICTORIA (CP) — The Victoria Times said in a newspage story Monday it was learned unofficially a full-scale investigation into past purchasing methods of the purchasing commission is under consideration by the British Columbia government.

"Finance Minister Einar Gunderson declined to comment on the matter but didn't deny reports of an impending probe," the Times said.

"The cabinet has the matter under investigation because of alleged complaints from firms which claim they were not allowed to bid on certain government work."

Meanwhile, Premier W. A. C. Bennett declined to comment on statements by three Oak Bay Social Crediters that sealed tenders were neither called or submitted in the case that resulted in the suspension of two senior civil servants.

Footprints Uncover No Trace of Tot

MINAKI, Ont. (CP)—What could be the last organized search for a tiny five-year-old girl, lost in the bush for nine days, started Tuesday.

About 80 soldiers and civilians failed to discover any trace of Geraldine Huggan of Winnipeg Monday after Indians discovered the wandering footprints of a child on a moss-covered rock ridge.

An RCAF helicopter, which returned to base at Rivers, Man. after developing engine trouble, was replaced by another machine after two Ojibway guides found the prints. An RCMP tracking dog failed to pick up any trail.

Indians, soldiers, CNR men, campers and residents combed a 2½-mile area west of Wade Monday. An Army contingent from Winnipeg's Fort Osborne barracks will return Tuesday if no trace is found.

BRILLIANT VICTORIA SCHOLAR TO BECOME DR.

BALTIMORE (AP)—The Brain is coming to Johns Hopkins medical school.

Frank Milligan, 21, of Victoria, B.C., will start studies here in September.

He was graduated summa cum laude from Portland, Ore. University this year with a 3.99 average, the highest mark ever attained there in a four-year course. Perfection is 4.00.

Hoarseness is caused by swelling or roughness of the vocal cords.

Wood Vallance Hdwre. Co. Ltd.
593 Baker St. Phone 1530

J. L. WILSON
GENERAL MERCHANT SILVERTON, B.C.

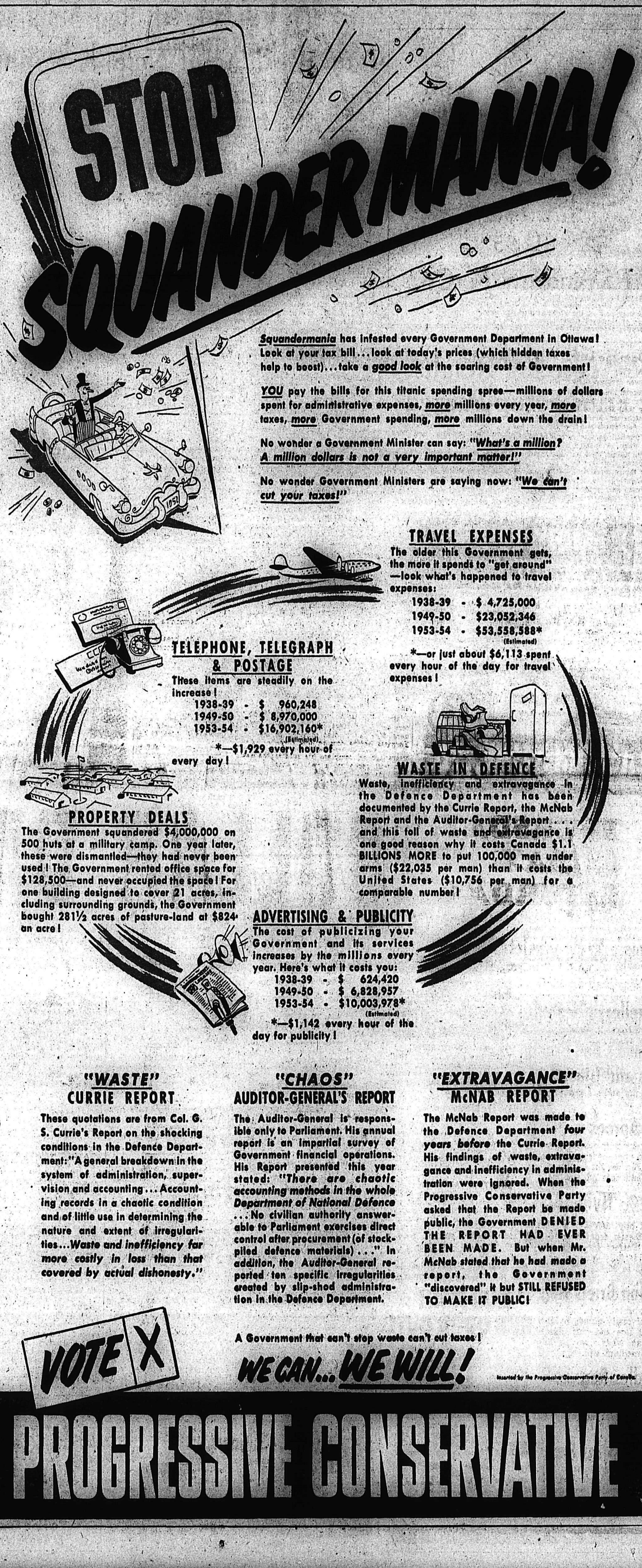

PRESIDENT EISENHOWER and his callers—the Big Three foreign ministers—are in a jovial mood as they pose at the White House during a discussion of Moscow's sudden purge of Lavrenty Beria, deputy premier. Left to right: Eisenhower, U.S. Secretary of State John Foster Dulles, French Foreign Minister Georges Bidault and Acting Foreign Secretary of Britain Lord Salisbury. Dulles later said the quartet also talked about "other matters" than the Russian situation. —AP Wirephoto.

Clubs Keep Boys Out of Trouble

MONTREAL (CP) — Montreal police have used sports and other activities effectively to deal with juvenile delinquency.

Canada's largest city has one of the best records on the continent for keeping youngsters out of serious trouble.

Largely responsible are sports clubs founded 17 years ago by assistant inspector Ovila Pelletier of the Montreal police department.

Struck by the number of youngsters getting into trouble, he founded the clubs to give them an outlet for pent-up energies. He recruited his first members on street corners.

POLICEMAN'S VIEWS

Inspector Pelletier looks at the problem this way:

"Life is a game. The boy who plays his sport right is likely to play his life right. Our job is to help to show the way to 10 to 16 year olds."

At the outset, the clubs had no quarters. That has been remedied. Parish organizations have made six halls available to the Montreal Juvenile Police Clubs. Other organizations are co-operating by making their premises available for varied activities.

There are no race, color or creed lines drawn in the clubs. The boys can choose their own sports, their own grouping. The organizer can shape the teams for which he is responsible in the way that will make best use of available material.

CAREFUL PLAYERS

What particularly pleases club officials is the care that members take of the equipment provided. The players are more careful of it than they would be if it were their own.

Last year police juvenile clubs operated 200 indoor hockey teams, 140 fully-equipped ice hockey teams 140 indoor and outdoor baseball teams, 114 borden ball teams, 200 softball teams, 75 volley ball teams, three rugby teams and two lacrosse teams.

GIVE MUSIC LESSONS

There were 2100 boys attending physical training classes, 1500 taking gymnastics, 425 boxing and about the same number wrestling. Another 750 took judo lessons. Skiing courses were taken by 175 boys.

Music lessons are provided and both a brass and harmonica band have been formed.

The youngster who breaks his oath to practise good sportsmanship and be a law-respecting citizen really becomes the loser in the club's organization. The boy may find that his membership card has been revoked, at least temporarily. This means he is deprived of all club privileges.

Said Inspector Pelletier:

"The lad who gets in wrong with the police nowadays doesn't become the gang's hero — he becomes the heel."

CLASSIFIED ADS GET RESULTS

Red Swarms Force Back S. Korea Lines

SEOUL (AP)—Chinese Communists poured fresh troops from eight divisions into a roaring offensive along a 20-mile stretch of the rain-drenched east-central Korean front today.

Four hard-hit South Korean divisions and attached American artillery and advisory units reeled back for miles under the blows.

More than 100,000 Chinese and South Korean soldiers were locked for a second day in the biggest Korean battle in two years.

Bad weather hindered Allied air support at a time when it was needed most urgently.

The outcome of the feverish fighting was still not clear. Red spearheads knifed at least four miles into the flanks of Allied lines along the Kumsong bulge.

The entire northward bulge of the Allied line between Kumhwa and the winding Pukhan river was endangered by the Communist penetrations on the flanks.

Soldiers of the Republic of Korea's Capital, 6th, 8th and 3rd divisions fought valiantly to stem the tide. All were battle-tested, but even the best could not stand against the "human sea" attacks.

Front-line officers estimated the Chinese had eight full divisions in the fight. Estimates of Red troops actually in the battle ranged between 600,000 and 700,000 men.

Gen. Maxwell Taylor, 8th army commander, flew to the front for conferences with division commanders. He said afterwards that withdrawals were made north and east of the Kumsong river.

Taylor commended South Korean soldiers for heroism in the face of the assaults that engulfed many outposts. The South Korean troops fought to the last man at many of these posts.

STRADIVARIUS VIOLIN

ANTWERP, Belgium (Reuters)—Gustaf Jung found a violin in his attic here which may be a genuine Stradivarius. It carries the inscription "Antonius Stradivarius cremonensis faciebat anno 1720" and the "trade-mark" of the famous violin-maker, two circles with a cross and the initials A. S.

CAPT. HARVEY H. HECKER, 76, veteran of the Spanish-American War, waves hello to New York after a 2120-mile trip from the Old Soldiers' Home, Sandusky, Ohio, in Florence, his 15-foot home-made motor boat. Hecker built the boat from a $200 pre-cut kit and says it gave him a case of "boat fever." In November he started down the Ohio and Mississippi Rivers, across the Gulf of Mexico to Florida, and then up the inland waterway to New York. He now plans to continue up the Hudson River to the Erie Barge Canal and Lake Erie, completing a round-trip of close to 4000 miles back to Ohio.—Central Press Canadian.

NEW VOTERS

EDMONTON (CP) — Newcomers from Britain are eligible to vote in the federal election after one year of residence in Canada, it was explained here by J. H. Fulton, returning officer for Edmonton East.

Hail Damage Lower

REGINA (CP)—Hail damage in Saskatchewan dropped slightly during the second week of July but damage for the 1953 season so far is running well ahead of last year, the Saskatchewan Municipal Hail Insurance Association said Tuesday.

Claims for hail damage received since the June 10 opening of the hail season to July 14, total nearly 2500 compared with less than 1500 claims for the corresponding period last year.

Benjamin Franklin was the 15th child in a family of 17.

Search Party To Probe Wreckage

VANCOUVER — (CP) — A ground search party was on its way to the northwest end of Stave Lake Tuesday to investigate a report that wreckage, possibly that of an RCAF Mitchell bomber lost last January, was sighted on a mountainside.

The report was made by Harry Randall of Vancouver, who told RCAF officials he spotted with his binoculars who looked like the wreckage of a plane. The distance was six miles, about 3000 feet up the mountainside.

Two air force men, Sgt. J. M. Jamieson and Lac. J. A. Fielding of the Sea Island ground search division, are accompanying Randall to the site The party will report its finding Wednesday.

Meanwhile, in Vancouver, an RCAF spokesman said the wreckage may be that of a Mitchell bomber that went down last January with five men aboard.

Coast Guard Cutter Asks Aid

SEATTLE — (AP) — A coast guard cutter that often goes to the help of other boats called for help herself Tuesday.

The cutter, the Sweetbrier, had a hole in her hull, it was learned here. The Sweetbrier operates out of 17th Coast Guard District headquarters in Juneau. She is in Alaskan waters, near Graves Harbor.

Four coast guard vessels went to the cutter's aid. They were the Hemlock, the Storis, the Cahoone and the Bittersweet.

ORDAIN FORMOSAN

PORTAGE LA PRAIRIE, Man. (CP) — David Tan from Formosa and H. Crump of Portage La Prairie were ordained at special services in the Presbyterian Church here. Mr. Tan studied theology in Formosa before coming here three years ago to complete his studies and will serve for a year in the Manitoba mission field.

FAST FERRY SERVICE

BETWEEN HORSESHOE BAY (West Vancouver)—NANAIMO

• No Reservations Required • Via De Luxe M.V. Kahloke

• 5 TRIPS DAILY •

LEAVE HORSESHOE BAY: 8 A.M., 12 NOON, 4 P.M., 8 P.M., 12 MIDNIGHT

LEAVE NANAIMO: 6 A.M., 10 A.M., 2 P.M., 6 P.M., 10 P.M.

(DAYLIGHT SAVING TIME)

VICTORIA—PORT ANGELES SERVICE: 4 TRIPS DAILY VIA MV. CHINOOK

VANCOUVER CITY, B.C. Motor Transportation, 150 Dunsmuir, Marine 2421

HORSESHOE BAY, Ferry Terminal, Whytecliff 3581

BLACK BALL LINE, LTD.

ENJOY Player's "MILD"

the Mildest, Best-Tasting CIGARETTE

Player's cigarettes taste smoother because they're made from milder tobaccos. And Player's freshness brings out all the flavour of these milder tobaccos . . . makes Player's the mildest, best-tasting cigarette you can smoke. Try a package.

AT THE LOWEST PRICE IN YEARS

The name "John Player & Sons" on the package is your guarantee that every cigarette is smooth and fresh.

Canada's Mildest Cigarette

THURSDAY FRIDAY SATURDAY

DOLLAR DAYS AT THE BAY

Women's Nylon Anklets
First quality nylon ankle socks. Elastic cuff, assorted shades and white. Sizes 9-10½. Reg. .59. ...... 2 for $1

Jewellery Clearance
Assorted colors in Summer jewellery of earrings and necklaces. At a low, low price. .... 2 for $1

Jugs and Glasses
Plastic jug and six glasses. Colors: red, green, Canyon clay and yellow. Jug and 6 glasses $1

Tea Aprons
Use it indoors or outside, these gaily printed little aprons will add a note of festivity to any meal. Big bright splashes of color—and neat patterns, too! .. 2 for $1

100% Nylon Bras
Special buy! 100% nylon bras—with stitched cups! Elastic front insert, all nylon support straps. Perfect for wear under T-shirts—and so wonderfully quick-drying. A and B cups. Sizes 32 to 36. .... $1

Nylon Briefs Reg. 1.49
A few substandards included in this gay assortment of really *dainty* nylon briefs. Nylon net trim at side and cuff. Essentially feminine—and man, what a saving. Lots of colors. Sizes small, medium and large. $1

Girdles Reg. 1.69
Substandards by a famous maker! Shirred elastic pull-on girdles, adjustable garters—fine for wear under Summer togs. Make the most of this low Dollar Day price. S-M-L. $1

Crepe Slips Reg. 1.49
First quality crepe slips with small lace trim and adjustable shoulder straps. Grand for teenagers and smaller women. Sizes 32 to 36. ...... $1

Girls' Rayon Briefs Reg. .49
Fancy trim rayon briefs, all first quality. Two pretty styles, white with pink, blue or maize contrast. Sizes 8 to 14. .... 3 for $1

Girls' T-Shirts Reg. to 1.79
Manufacturer's clearance of subs—so cash in on substantial savings. Five different styles, in regular and cardigan types, stripes, plains and fancies. Sizes 8 to 14. .... $1

Krinkle Crepe Pyjamas Reg. 2.49
Reduced just as the nights are becoming a little too hot—girls' krinkle crepe pyjamas. Short sleeves, elastic waistband. Floral prints on pastel background. Sizes 8 to 14. .... $2

Kiddies' Cabana Sets Reg. 1.59
Save handsomely on 2-piece Cabana sets. Short sleeve shirt and boxer style shorts, in cool, washable krinkle-crepe—needs no ironing! Perfect for hot weather wear. Hawaiian prints in blue, green and grey. Sizes 2 to 6x. $1

Training Pants
Quality knit cotton training pants with rayon cross-striping. Stock up now for holiday wearing. White only. Sizes 2, 4, 6. .... 5 for $1

Women's Felt Slippers
Ideal for early morning wear around the house. Made from a good quality felt with leatherette soles, padded heels. All sizes from 4 to 8 in blue or wine. Sale price $1

Child's Moccasin Slippers
Fair assortment of these popular slippers for the young people. Made from auto leather with suede soles and padded heels. Fur trim. Most sizes from 7 to 12. Sale price $1

Men's Sport Shirts
A clearance of oddments — regular values to 5.95. Mostly all small sizes in gabardines, pin checks and novelty designs. $2

Men's Shorts
Brief style cotton shorts in cool rib-knit for summer. Lastex waistband and lastex in leg-bands for secure fit. Sizes S-M-L. 2 for $1

Men's Ankle Sox Reg. 1.25
A special for Dollar Day! Fine all wool English anklets with nylon reinforced heels and toes. Fancy clock design in assorted shades. Sizes 10 to 12. .... $1

Special! Work Gloves Reg. 1.25
Here's your chance to save on canvas work gloves! They have leather reinforced tips and knuckles—and entire glove is rubberized for waterproof wear. Pair $1

Boys' T-Shirts
Famous Penman's T-shirts for boys in a wide assortment of striped designs and colors. Fine cotton yarns—wash well, wear well. Sizes small, medium, large. $1

Boys' Anklets
A special in boys' fancy cotton anklets with lastex cuffs. Subs with slight flaws. You'll want several pairs at this low, low price. Sizes 7½ to 10. .... 3 for $1

New! Plastic Cloths
Perk up that Summer table with one of these new and different plastic tablecloths. Imported direct from U.S.A. Size 52 x 52. Sale price $1

Sale! Face Cloths
Sale priced and top quality too—heavy weight, jacquard cloths that are fully absorbent. Pastel colors. Size 12 x 12. .... 5 for $1

Bath Towels
Another super saving for homemakers in these famous Cannon towels. Classed as seconds because of slight flaws that should not affect wear. Size approximately 20 x 40. Sale price 2 for $1

Save! Table Cloths
Neat, fast color patterns woven on quality cotton fabric. Serviceable and hard-wearing cloths that are oh-so-easy to launder and grand for kitchen use. Size 52 x 52. Sale price $1

Special! Tea Towels
Stock up now at this special price. These tea towels are very absorbent and lintless. . . . You'll find them quick-drying and durable. Choice of red, blue, green, yellow, check design. Price .... 3 for $1

Towels
No. 1 Seconds in a good quality towel. Slight flaws that should not affect wear. Ideal for beach use or general use around home. Size approximately 22 x 42. Sale price $1

Unbleached Terry Towels
First quality towels that will wear and wear. Ideal for use at the beach or around home. Two Sizes.
Size 16 x 32. 3 for $1 — Size 15 x 27. 4 for $1

Unbleached Sheeting Reg. 1.49
You will find many uses for this first quality 81" sheeting. It wears and launders very well. Stands up to years of hard use. Sale price, yd. $1

Sale! Pillow Slips
Look! The well-known "Sparton" quality pillow slips which regularly sell for 1.29, on sale at this special price. Made of finely woven bleached cotton for long wear and comfortable sleeping. Size 36" x 42". $1

1930

Winds Fan 500 Acre Blaze In Kamloops Timberland

KAMLOOPS (CP)—Gusty winds fanned the province's worst forest fire this year as it blazed through 500 acres of dry timberland 28 miles southeast of Cranbrook despite the efforts of 200 men.

High temperatures and low humidity gave the first blaze Sunday afternoon a firm foothold in the dense timber and the fire ate its way through 500 acres in 24 hours.

Meanwhile, forest service reported that a total of 44 fires were burning throughout the province at the weekend.

Worst area of the province is Kamloops where fighters battled a total of 170 fires to date this year.

In the sprawling Vancouver Fire District, which includes Vancouver Island, there have been 71 fires this season.

There have been 60 fires in the Fort George district.

Since May 1 the cost of fighting the fires has amounted to $31,903, forest service officials reported.

Water Supply Back to Normal

SASKATOON (CP) — The city's water supply was almost back to normal Tuesday. It was seriously cut at the weekend when silt clogged the intake on the South Saskatchewan river and residents used up 16,000,000 gallons in one day to offset a 90-degree heat wave.

A special pump and intake were installed Monday while workmen tried to remedy the choking-up of the permanent intake system. However, there was no indication when it would be back in service.

Loss of the permanent intake reduced pressure and some residents were unable to get water.

MID-WEEK BARGAIN

COACH FARES

from NELSON to CALGARY

$16.05 YOU SAVE $10.15

Good going Tuesday, July 21 and Wednesday, July 22. You must commence your return trip by Midnight, Friday, July 24. Travel by train and take advantage of these special low fares while the engineer does the driving. Tickets on sale to and from all points on the above mentioned line. Full information on these special low fares from your Canadian Pacific agent.

Canadian Pacific
WORLD'S GREATEST TRAVEL SYSTEM

Canadian Actors Shine With British Stars at Shakespearian Festival

By CRAIG ARMSTRONG
Canadian Press Staff Writer

STRATFORD, Ont. (CP) — The Stratford Shakespearean Festival had its second gala opening Tuesday night with "All's Well That Ends Well" in what is believed to be the first professional presentation of this play in North America.

The comedy, which gave Canadian actors a chance to shine along with the stars imported from Britain, was in modern dress, a sharp contrast to the Elizabethan-type theatre especially constructed for this top dramatic event of the Canadian theatrical year.

The play was also in contrast to Richard III which successfully opened the five-week run of the festival Monday night. "Richard III," a tragedy, concerns the evil, deformed English king at the time of the battle of Bosworth. The two plays will be presented on alternate nights during the festival which is drawing almost half of its audience from the United States.

"All's Well That Ends Well," written about 1602, has its plot taken from William Paynter's "Palace of Pleasure." Its main theme is the effort of Helena, orphaned daughter of a physician, to win Bertram, a young nobleman who is far above her in the social scale.

Helena is played by Irene Worth, 37-year-old American-born actress who has appeared in both the American and British theatre, and the nobleman by Donald Harron, young Toronto actor well known for his radio, television and stage appearances.

The opening is set in Paris at the court of the king played by Aldo Guiness, who with Miss Worth are the name actors of the festival, considered the outstanding Shakespearean event of the year in the world.

Other Canadians with prominent roles in "All's Well" are Beatrice Lennard and Eleanor Stuart. Miss Stuart, a native of Montreal, plays the Countess of Rousillion. Miss Lennard portrays Diana, who arouses the interest of Bertram when he is in Italy in the army.

Both "Richard III" and "All's Well" are unusual choices and not as familiar as many other Shakespeare productions. Festival director Tyrone Guthrie, also director of London's Old Vic company, said he chose them because they were not familiar.

To England to Commonwealth Cadet Camp

LONDON, Ont. (CP)—Mrs. R. H. Back of London, St. John Ambulance Brigade cadet officer for Ontario, sailed today for England to attend the cadet Commonwealth camp at Ockenden, Essex, July 31 to Aug. 7.

A district officer in England before coming to Canada in 1946, Mrs. Back organized the original wartime camp in 1943.

More than 2000 cadets and officers will attend from Australia, New Zealand, South Africa, India, Rhodesia, Kenya, Malta, Singapore and Canada.

Three other Canadians attending are: Mabel Samson and Irene Trowsdale, both of the Victoria nursing cadet division, Victoria, and Margaret Davies of Ottawa.

Steamer Collides With Freighter

HALIFAX (CP) — Marine radio here reported the Italian steamship Carla Maria G. collided early today with the freighter Robertson I 90 miles southwest of Sable Island.

A report received at the station here said the Italian ship had taken all the Robertson's crew aboard and was towing the damaged ship to Halifax.

No casualties were reported.

Lloyd's Register lists the Carla Maria G. as a 2049-ton vessel with Palermo, Sicily, as her home port. The register does not list a Robertson I but does list a Robertson III, a 122-ton fishing boat out of Sehelburne, N.S.

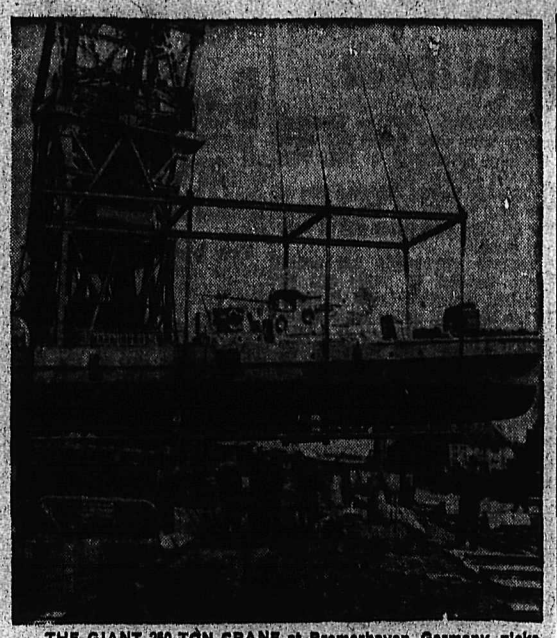

THE GIANT 250-TON CRANE at Bremerhaven, Germany, picks up a 200-ton launch as if it were a toy and places it in the water after being repaired in the naval yards there. The crane is one of the world's largest, and cuts days off the repair time for vessels up to 250 tons.—Central Press Canadian.

At 80, Yukon Member To Run Again

By The Canadian Press

George Black, five times a member of parliament for the Yukon, was one of 70 candidates who Monday officially entered the federal election race by filing their nomination papers and posting $200 deposits in 21 constituencies. At 80, he is one of the oldest campaigners ever ot contest an election.

The 21 ridings were large, scattered constituencies—five in Newfoundland, two in Quebec, three in Ontario, one in Manitoba, three in Saskatchewan, three in Alberta, two in British Columbia and the single Yukon and Mackenzie River seats. Nominations in the other 242 constituencies close Monday, July 20.

Liberal candidates are contesting 21 seats. Progressive Conservatives filed in 16, CCF nominees in 13, Social Credit in eight and Communist Labor-Progressives in eight. There were three independent candidates.

Mr. Black, a Progressive Conservative, first was elected to the Commons in 1925 and was Speaker from 1930 to 1935. He was re-elected in 1926, 1930, 1940 and 1945 but did not contest the 1949 general election. Mrs. Black held the seat from 1940 to 1945 when Mr. Black was ill.

LONDON (CP) — The French tourist bureau here commented that at least half the French tourists will cancel their visits to Spain if new, severe bathing-suit restrictions are enforced.

Parliament Debates Attempt To Stay Christie Execution

LONDON — (CP) — Mass slayer Christie awaited his date with the hangman this morning while Parliament debated 11th hour attempts to stay his execution.

Labor members of the Commons, suspicious that an innocent man have been hanged for one of Christie's murders, tried to force a full-scale debate on delaying his hanging.

A government inquiry reported earlier that there was "no miscarriage of justice" in the 1950 execution of Timothy Evans, Christie's neighbor, for the strangling of Evans' 14-month-old daughter Geraldine.

Seventeen Labor members, denied full-scale debate in the Commons by a speaker's ruling, later tabled a motion refusing to accept the government report and demanding a new inquiry. Mrs. Thomazina Evans, mother of Evans, also attacked the report confirming her son's guilt and said she was sending a letter to the Queen asking help in clearing her son.

"I will fight on," said the grey-haired mother. "I am not satisfied with the inquiry. I think it was too rushed."

She added she and her two daughters are writing the Queen because "I hope the Queen as a mother with children of her own will help me."

The Labor members who tried to raise the issue in the Commons want Christie, confessed thrill slayer of at least six women, to stay alive for possible questioning in a further inquiry in the Evans case.

Evans, 19, was convicted of murdering his daughter largely on Christie's testimony in Evans' trial three years ago. Evans also was accused, but never tried, of strangling his 20-year-old wife, Beryl.

Both Mrs. Evans and her baby were strangled at No. 10 Rillington Place where Christie also lived.

Then came the discovery this year of Christie's house of horror. The mousey-looking little 55-year-old clerk had stuffed the half-clad bodies of his female victims in a cupboard and the body of his own wife, Ethel, under the floorboards. The bones of two more women were dug up in the backyard.

At his trial, in which he was charged and convicted only of killing his wife, Christie "confessed" that he, and not Evans, had killed Evans' wife. But he refused to admit any part in the murder of the Evans' baby.

CNR CONVERTING TO DIESELS

EDMONTON (CP) — Canadian National Railways announced here Tuesday that it now has diesel locomotives running west from Edmonton for the first time. The increased use of diesels is part of a five-year program started in 1951 to convert most CNR trains to diesel power.

Calgarian Drowns While on Picnic

LLOYDMINSTER, Sask. (CP) — Robert Pollock, 37-year-old native of Calgary, was drowned Monday night while swimming at Sandy Beach, 12 miles north of here. The tragedy was witnessed by his widow and two young children who were attending a family picnic with the victim.

Pollock's death raised to 10 the number of drownings in the three Prairie provinces reported since Sunday. There were five in Alberta, two in Manitoba and two others in Saskatchewan.

The town of Hesdin, France, dates back to the 16th century.

BREATHEASY
Relieves Asthma
INSTANTLY!
Ask About Money Back Guarantee
At Leading Druggists

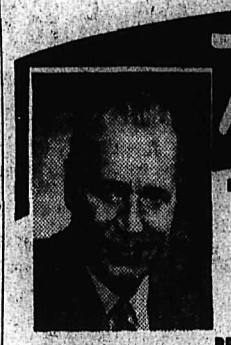

Tonight

DIRECT FROM CHARLOTTETOWN THE CRADLE OF CONFEDERATION

GEORGE DREW

PROGRESSIVE CONSERVATIVE LEADER

PRESENTS THE ELECTION ISSUES

CKLN 1240 on your dia 9:30 p. m.

Published by the Progressive Conservative Party of Canada

Make meals tastier... serve ice-cold Coca-Cola

Coke is the natural partner of good things to eat. Add its taste delights to the pleasure of good food.

Authorized bottler of Coca-Cola under contract with Coca-Cola Ltd.

McDonald Jam Co. Ltd.

NELSON, B. C. PHONE 1055

"Coke" is a registered trade-mark.

30% more get up and go with New Twin-Turbine DYNAFLOW

Illustrated:—Buick Super 2-Door Riviera

This you will discover:

*No other car gets away from a standing start with the combined quickness, quiet and smoothness of a 1953 Buick with Twin-Turbine Dynaflow Drive.**

With two turbines instead of one—and with engineering advances all through this miracle automatic transmission—*you can get from zero to 30 mph before you take two breaths—and with more silence and efficiency than ever before.*

Beyond this, there's new power that makes the entire range of performance more electrifying.

In every 1953 Buick SUPER and ROADMASTER you'll find the world's most advanced V-8 Engine—the first *Fireball* V-8. In every 1953 Buick CUSTOM you'll find the famed F-263 Fireball 8 Engine redesigned to provide record horsepower and compression for this budget-priced Buick series.

But all this flash-fast getaway, this new quiet, this stepped-up efficiency, this more spirited performance, can be judged only from the driver's seat of a Golden Anniversary Buick with Twin-Turbine Dynaflow.

Will you stop by and try one—with our compliments?

**Standard on Roadmaster, optional at extra cost on other Series.*

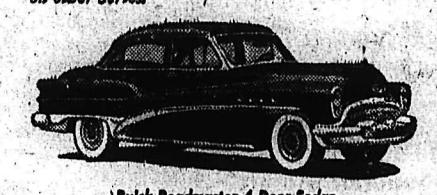

Buick Roadmaster 4-Door Sedan

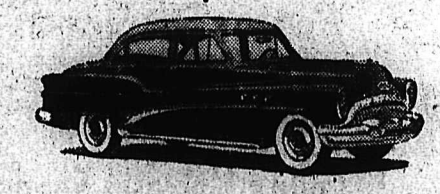

Buick Custom 4-Door Sedan

THE GREATEST BUICKS IN 50 GREAT YEARS

A General Motors Value

M-1358

WHEN BETTER AUTOMOBILES ARE BUILT BUICK WILL BUILD THEM

WIGINTON MOTORS LTD.

206 Baker St. Phone 122

National All-Stars Take Fourth Straight

FRONT RUNNING Royal Serenade from Ireland crosses the wire ahead of Calumet Farm's Fleet Bird (outside) to win the $100,000 Hollywood Gold Cup Handicap at Hollywood Park, Inglewood, Calif. Johnny Longden, chalking up his second victory in the cup race, was aboard the winner. Calumet's filly, 'A Gleam (2B) (Inside) with Euclid LeBlanc up, was third. A crowd of 47,000 sweltering fans watched the race.—AP Wirephoto.

Recruit Plan To Save Boxla Leafs Mooted

CASTLEGAR — Rossland Redmen are just too strong for their own good — or at least for the good of the Nelson Maple Leafs.

Leafs executive at a West Kootenay Boxla League meeting here Tuesday night explained that they have too few players to match the strength of the tough tribe from the Golden City. They need recruits so that the remaining players feel that there is some chance in playing against the 18-straight-game winners.

Trail Golden Bears are in somewhat the same position, but their state is not nearly so aggravated as that of the Leafs.

It is possible that an arrangement will be worked out so that Bears players will join the Leaf lineup against Redmen, and Redmen will join the Lakesiders when they face the Bears. A good centreman and a winger at least will be required, Manager Stan Payne said.

A situation that has made the story worse is that the Leafs are homeless. When the Mary Rose Thacker Summer Skating School moved into the Civic Centre arena, as they have for some seasons past, the Leafs were dispossessed. They made arrangements to use the Redmen box as their home grounds, but their continued ill fate at the hands of the Rosslanders has made their fate too much to bear.

Twelve games remain in the Leafs schedule.

The spirit of sportsmanship and good spirit that has marked the League from its outset permeated the meeting, and it is expected Rossland and Trail executives will make decisions on the Leafs' predicament within a few days.

B.C. FINALS

Possibility that Kootenay might see provincial playoff lacrosse was raised. Should a Kootenay team beat out the Okanagan's representative the B.C. finals would be in this district. Babe Laface of Rossland reported this word from the B.C. Association.

Herman Thorsteinson, Rossland defenceman who did much at the beginning of this season to get lacrosse rolling again in the Kootenays, said the playoffs in the Okanagan League would start on August 24 or 29 and this league would have to be ready to hold their playoffs at the same time. It is also expected that the playoffs would call for seven man lacrosse which would take in the rover.

The rover so far this season has not been used but in the second half of the league the teams will have to make provisions for the added man.

The Rossland executive reviewed the situation thoroughly after Leaf executive Reg Fleming spoke, and it is expected that they will confer with their club.

"The future of lacrosse is at stake," said Al Sims, coach of the Rossland club. "We must act now to see that lacrosse remains in the Kootenays!"

All-Star Box Score

CINCINNATI (AP) — The official box score of the 1953 major league All-Star game:

AMERICAN

	AB	R	H	O	A	E
Goodman, 2b	2	0	0	1	1	0
Fox, 2b	1	0	0	1	0	0
Vernon, 1b	3	0	0	6	0	0
Fain, 1b	1	1	1	1	1	0
Bauer, rf	2	0	0	3	0	0
j—Mize	1	0	1	0	0	0
Mantle, cf	2	0	0	0	0	0
e—Hunter	0	0	0	0	0	0
Doby, cf	1	0	0	1	1	0
Rosen, 3b	4	0	0	2	4	0
Zernia, lf	2	0	1	1	0	0
Minoso, lf	2	0	2	0	0	0
Berra, c	4	0	0	4	0	0
Carrasquel, ss	2	0	0	2	1	0
g—Kell	1	0	0	0	0	0
Rizzuto, ss	0	0	0	1	0	0
Pierce, p	1	0	0	0	0	0
Reynolds, p	0	0	0	0	0	0
c—Kuenn	1	0	0	0	0	0
Garcia, p	0	0	0	1	0	0
h—E. Robinson	1	0	0	0	0	0
Paige, p	0	0	0	0	0	0
Totals	31	1	5	24	8	0

c—flied out for Reynolds in 6th
e—ran for Mantle in 7th
g—flied out for Carrasquel in 8th
h—flied out for Garcia in 8th
j—singled for Bauer in 9th

NATIONAL

	AB	R	H	O	A	E
Reese, ss	4	0	2	1	4	0
Hamner, ss	0	0	0	0	0	0
Schoendienst, 2b	3	0	0	0	3	0
Williams, 2b	0	0	0	2	0	0
Musial, lf	4	0	2	3	0	0
Kluszewski, 1b	3	0	1	5	0	0
d—Hodges, 1b	1	0	0	1	0	0
Campanella, c	4	1	1	6	2	0
Mathews, 3b	3	1	0	0	0	0
Bell, cf	3	0	0	4	0	0
i—Snider, cf	0	1	0	1	0	0
Slaughter, rf	3	2	2	4	0	0
Roberts, p	0	0	0	0	1	0
a—Kiner	1	0	0	0	0	0
Spahn, p	0	0	0	0	0	0
b—Ashburn	1	0	1	0	0	0
Simmons, p	0	0	0	0	0	0
f—J. Robinson	1	0	0	0	0	0
Dickson, p	1	0	1	0	0	0
Totals	32	5	10	27	7	0

a—struck out for Roberts in 3rd
b—singled for Spahn in 5th
d—ran for Kluszewski in 6th
f—fouled out for Simmons in 7th
i—walked for Bell in 8th

American	000	000	001—1
National	000	020	12x—5

E—None. RBI—Ashburn, Reese 2, Slaughter, Dickson, Minoso. 2B—Reese. SB—Slaughter. DP—Carrasquel and Vernon. LEFT—American 6, National 7. BB—Roberts 1, Garcia 1, Paige 1. SO—Roberts 2, Pierce 1, Spahn 2, Reynolds 1, Simmons 1, Garcia 1. HO—Roberts 1 in 3; Pierce 1 in 3; Spahn 0 in 2; Reynolds 2 in 2; Simmons 1 in 2; Garcia 4 in 2; Paige 3 in 1; Dickson 3 in 2. R and ER—Roberts 0-0, Pierce 0-0, Spahn 0-0, Reynolds 2-2, Simmons 0-0, Garcia 1-1, Paige 2-2, Dickson 1-1. HBP—By Reynolds, Mathews. W—Spahn. L—Reynolds. U—Conlan, NL plate; Stevens, AL, 1b; Donatelli, NL, 2b; McKinley, AL, 3b; Larry Napp, AL, lf; English, NL, rf. T—2:19. A—30,846. Gate receipts —$155,654.

Stengel's Americans Handed 5-1 Whipping

By JACK HAND

CINCINNATI (AP)—Enos Slaughter and Pee Wee Reese, a pair of old hands at All-Star games, Tuesday led the National League to its expected fourth straight over Casey Stengel's American Leaguers.

Four National loop pitchers teamed up for a five-hitter and a 5-1 victory.

The muscular men of the National didn't batter down any fences, but they beat the American Leaguers to death with a steady patter of singles. Reese's double in the seventh was the only extra-base hit of the game, watched by a capacity crowd of 30,846 at Crosley Field, and by millions more on television.

Shut out until the ninth when they got to Murray Dickson for one run on three hits, the American Leaguers were never in the ball game after the fifth when a two-run burst broke a scoreless tie.

NOT STENGEL'S GAME

Thus Stengel, all-winning manager of four straight American League pennants and four successive World Series, lost his fourth All-Star game in a row. While his hitters were falling weakly before the National pitchers, Stengel must have been strongly tempted to call on Capt. Ted Williams, the Boston Red Sox hero of so many All-Star games who sat on the bench as an honorary squad member, waiting to be detached from the U. S. Marines.

The 37-year-old Slaughter, playing his 10th All-Star game, came through with the defensive play of the day, a diving catch on pinch-hitter Harvey Kuenn of Detroit in the sixth. Earlier he had walked and scored the second National run in the fifth. The "country" boy singled, stole second and came home with another run in the seventh and drove in a run with an eight-inning single.

Reese, hitless in 13 times at bats in eight previous All-Star games, broke his slump with a single and the double in the Nationals' 10-hit attack on four American League pitchers.

SCORELESS FOR 4

It was a scoreless battle for four innings until the Nationals climbed on New York's Allie Reynolds in the fifth. Reynolds was charged with the defeat, his first in All-Star play.

Ed Mathews of Milwaukee started it when he was hit on the foot by a pitched ball. This brought Stengel steaming from the dugout in protest but umpire Bill McKinley's ruling stood.

With two gone, Reynolds walked Slaughter. It was the first time either club had two men on base in an inning. Philadelphia's Richie Ashburn, batting for Milwaukee's Warren Spahn, bounced a pinch single into centre, scoring Mathews with the first run.

Reese then punched an outside pitch into right field which brought Slaughter roaring around third to score.

That was more than enough to win, the way the National pitchers were going. Philadelphia's Robin Roberts, who started, worked three scoreless innings against Chicago's Billy Pierce, each allowing only one hit. Spahn, the eventual winner, didn't give up a hit in two innings.

BREAK SHUTOUT

Curt Simmons, second Philadelphia pitcher used by National manager Chuck Dressen of Brooklyn, yielded only one hit in two innings.

So it was a two-hitter going into the ninth when the Americans broke the shutout with three singles off Pittsburgh's Dickson.

Despite the Nationals' domination of this series since 1950, the American League still holds a 12-8 edge after 20 games. The last American victory was at Brooklyn in 1949.

Stengel's only lefthanded pitcher, Pierce, breezed past the Nationals like a charm. But the righthanders ran into trouble. Reynolds and St. Louis' Satch Paige gave up two runs each and Cleveland's Mike Garcia was nicked for one.

The big crowd, baking in 85-degree heat, was National League-minded, as was to be expected. Two Cincinnati stars, Ted Kluszewski and Gus Bell, were in the starting lineups. Dressen was roundly booed when he removed both in the late innings, Kluszewski for a runner and Bell for pinch-hitter Duke Snider.

Kluszewski singled in the sixth, after Stan Musial rapped his second single of the game, but Mathews hit into a double play that got Garcia out of serious trouble. The "big bear" from Cleveland wasn't as fortunate in the seventh, when Slaughter and Reese teamed up for a run. Slaughter singled and slid head first into second for a stolen base. Reese doubled to left-centre.

CAMPY'S FIRST

Paige, master of the hesitation pitch, gave up the last two runs in the eighth. He threw up slow stuff, slower stuff and almost bounced the ball to the plate. Roy Campanella, who knew Satch in the old Negro leagues, waited for his pitch and bounced a single past the box to centre. It was Campy's first All-Star hit in 17 trips.

Old Satch fooled around with pinch-hitter Snider of Brooklyn and finally lost him on a walk after he had retired two hitters. Slaughter followed Campanella's system of attack, timing his swing to a soft pitch to send a bounding single past the box into centre, scoring Campanella. Dickson followed with another single that brought home Snider.

Dickson lost the chance for a National shutout victory in the ninth when Minose hit his second single, with two out. Ferris Fain and pinch-hitter Johnny Mize had opened the ninth with singles to stir hopes of a rally by the American. Larry Doby sent Snider deep into centre for his long fly and Rosen popped out before Minoso singled to centre.

MANTLE HITLESS

It was a day of frustration for the world champion Yankees. Mickey Mantle, playing despite a pulled leg muscle, went hitless. So did Yogi Berra and Hank Bauer.

The crowd paid a gross of $155,654 or a net of $126,592.58, into the player pension fund. Another $110,000 went into the fund from the radio-television rights.

Mantle injured his leg again, running out a ground ball in the seventh when he forced Bauer at second. He was limping after the game.

Australians Lose Eight 2nd Inning Wickets for 35 Runs

MANCHESTER, Eng. (Reuters)—In one of the most sensational and incident-crammed hours that Old Trafford has ever experienced, Australia lost eight second-inning wickets for only 35 runs before drawing the third test match with England here Tuesday. The first two matches were also draws.

After the start of the final day's play had been delayed until after lunch, England easily averted the follow-on and went on to score 276, 42 runs behind the Australian first-inning total of 318.

The few thousand spectators who had braved the weather soon were compensated for their weary wait by Australia's collapse.

There was no chance of Australia being beaten, but the English team showed itself superior on a rain-affected pitch.

When England resumed its first innings, it was 1,000,000-to-one against anything but a draw, and the batsmen showed the lack of tension.

The Australians started aggressively, with Captain Lindsay Hassett taking two fours off Alec Bedser in the first over.

But bowler Jim Laker found the pitch to his liking, getting a vicious lift and good offspin to the ball.

Evans stumped one batsman and caught another out. Then bowler John Wardle hit his stride and dismissed four men for only four runs.

COUNTY CRICKET

LONDON (Reuters) — Close-of-play scores in first-class cricket Tuesday:

Kent 63 and Ewen Surrey 302 for five declared, match abandoned, drawn, rain.

Northamptonshire 359 for six declared, Warwickshire 160 and 256 for six, match drawn.

Sussex 333 and 93 for five, Worcestershire 139 and 286, Sussex won by five wickets

Somerset 206 and 147 for six declared, Hampshire 180. Match abandoned, drawn, rain.

Leicestershire 187 and 67, Derbyshire 99 and 114, Leicestershire won by 41 runs.

Essex 164 and three for no wicket, Lancashire 167 for two declared, match abandoned, rain.

Gloucestershire 217, Glamorgan 94 for two, match abandoned, no play Tuesday, rain.

GENERAL SKATING

Tonight 8:00 P.M.
Adults 50c
Children 15c

Leschuk Takes Stedman in Golf Final; International Event Next

Johnny Leschuk won the CIL trophy Tuesday with a 37-less 3-net 34 from Marshall Stedman in the nine hole play-off at the Nelson Golf Club links.

Stedman, who tied Leschuk July 1, came in with a 51-less 15-net 36.

The next event at the Golf Club is the start of the Boundary trophy competition Sunday which is an annual home and home series with the Metaline Falls Club. About 40 visiting men and women will square off with the Nelsonites and a return match will be played in Metaline Falls later in the year.

The two scores of the home and home series are added and the winners are decided from the total scores.

Riondel Takes Kiwanis, Legion For Second Spot

CRESTON—In blistering heat that shoved the mercury close to the 100 mark the Riondel Giants dumped the leading Kiwanis 11-9 then edged Legion 8-7 to ease into second spot of the Little Baseball League.

In the first game the Riondel team came from behind twice to take the verdict in a loosely played game. Piccini for Kiwanis and McGregor for Riondel weren't given the best of support but the closeness of the game kept the fans on their toes.

Riondel took a brief one-run lead in the first, but Kiwanis scored three times in their half of the first. Riondel tied the game at three-all in the second only to see the league leaders forge ahead in the last half of the second. Riondel went ahead in the third and held the lead for one inning before Kiwanis took the lead in the fourth, 5-5.

In the big fifth the visiting Giants pushed over four runs and added two more in the seventh to wrap up the verdict. Kiwanis rallied for two in the fifth and one in the seventh to fall short by two runs. McGregor hit a round tripper to help post his first win.

In the second game, Riondel used much the same pattern to take over second place from the Legion team.

The sweltering heat didn't stop the red-hot Riondel squad as they surged from behind to tie the game up at seven-all in the fifth, when Gerry Bishop hit a two-run homer. In the seventh Rees teed off on a shoulder high pitch that sailed far over the left fielder's head for the winning run. Riondel is a scant game ahead of the Vets.

Dale Embree hit a homer for the losers. The Legion were without the services of their star pitcher, W. Osterikov, but brother Alec took over and pitched a good game even though he was charged with the loss.

Rochon, Bedard On Injured List

MONTREAL (CP) — Henri Rochon, veteran Canadian Davis Cup player, sat on the sidelines Tuesday resting a pulled thigh muscle while his teammates and the Mexican players worked out in preparation for the tennis tie opening Friday.

Rochon suffered the injury to his right leg in practice Monday. It was thought a day's rest would permit him to resume workouts today.

Bob Bedard, 22-year-old Sherbrooke newcomer to Davis Cup play, was back at practice after suffering a torn ligament in his back Sunday.

"As long as I am playing and warmed up I forget about it," said Bedard, who played with his back and shoulder taped. "I think I will be okay."

To bystanders the injury still appeared to affect his play when he went through a brief workout.

Brendan Macken of Montreal, who retired this year from Davis Cup tennis, joined Mexico's Mario Llamas in a practice session against Rafael Ortega and Francisco Pancho Contreras. Macken and Llamas took one set, 6-4, and the Mexican pair the next, 6-3.

Macken, who thinks the result of the tie is pretty much a toss-up, said Llamas is better than last year, when the Canadians won 5-0. The two met in doubles play. Macken also expressed the opinion that Contreras has a bright tennis future considering he now is only 19, and said the whole Mexican team "is a very colorful crew, something worth seeing." He also noted improvement in Ortega.

PARIS (CP) — Belgium and Denmark qualified Monday for the European zone finals of Davis Cup tennis play.

Jackie Brichant upset Fausto Gardini 12-10, 1-6, 0-6, 6-0, 6-4 in the singles at Brussels to give Belgium victory over Italy three matches to two.

Denmark defeated France 4-1 with Torden Ulrich winning 6-4, 6-2, 5-7, 6-4 in the deciding singles match.

International Entry For Kelowna Power Boat Races

KELOWNA—Canada's first sanctioned power boat meet west of the Great Lakes promises to be a bang-up event, as entries are received here from outstanding drivers. The meet will be held July 30, 31 and August 1 in conjunction with the 47th International Kelowna Regatta.

Among the entries received thus far are: Max Whitcomb of Seattle, who his bringing up his "Hornet" hydroplane; Dave Imrie of San Francisco, "Teddy Bear" runabout; Harry C. Ammon of North Sacramento, "Candy Too" hydroplane; Rocky Stone of Williamina, Oregon, "Overeasy" hydroplane. From Vancouver: Victor V. Spencer, "Your Move" runabout; Charles A. Kobus, "Mercury VII" hydroplane; Richard D. Meredith and James J. McGuire, "Miss Fire" hydroplane; Pete Hildebrand, owner of "Teaser II and III" to be raced by Jimmy Hutchison.

Dr. Gordon Wilson, a director of the western division of the Canadian Boating Federation, has been appointed official press liaison officer. Well grounded in the various classes of boats, and in the race procedure, he will work closely with local and visiting reporters, getting results to them as quickly as possible.

Two new classes may be added to the Regatta Boating Program this year. One for the Barracuda, sail boat, to accommodate five craft from Vancouver, and one for the handicapped sail boats.

Mile trials in all classes for power boats will be held early Friday morning, July 31, where it is expected some Canadian records may be broken.

Stukus Has 11 Lined Up for WIFU Play

VANCOUVER (CP) — Coach Annis Stukus has 11 players lined up, packing a combined poundage of more than a ton, to throw their weight around for British Columbia Lions, who enter the Western Interprovincial Football League next year.

Stukus said Vic Chapman, kicking half with Calgary Stampeders, has signed a 1954 player's form. In addition, he predicts that Ed Barry, also of Stamps, will follow suit shortly.

Others signed, mostly local players, were: Pete Turko, fullback; Pete Smith, halfback; Wendell Green, halfback; Ken Campbell, fullback; Pete Van Harten, halfback; Lorne Reid, tackle; Bob Holburn, end; Cece Taylor, guard; Johnny Cvitanovitch, tackle; and Pete Gregory, tackle.

Stukus said Barry and Chapman, both former Winnipeg Blue Bomber juniors, received their releases from Calgary Saturday. He also is negotiating with Edmonton Eskimos for the release of Bob Pickel.

Most of the players are products of the Vancouver junior league.

READ THE CLASSIFIED DAILY

Phone 75
Collision Repairs
Paint Jobs
Damage Estimates
Superior Motors (Nelson) Ltd.
Dodge - DeSoto Dealer
Opp. Post Office on Vernon St.

NELSON'S ANNUAL
WATER SHOW
Sunday, July 19, 1 p.m.
LAKESIDE PARK
• BOAT RACING • EXHIBITION DIVING
• WATER SKIING • WATER CLOWNS
• LOG ROLLERS • CANOE TIPPING
• TUG O' WAR
SPONSORED BY N.P.B.A.
Proceeds to the Nelson Senior Hockey Booster Club

Ainsworth Hotsprings
Swimming Pool
Open 9 a.m. to 10 p.m. Daily
Closed on Mondays, Except on a Holiday

WE PREFER 'WHITE HORSE'!

DON'T JUST SAY 'SCOTCH'— ASK FOR...
WHITE HORSE
SCOTCH WHISKY
Contents 26⅔ ounces
This advertisement is not published or displayed by the Liquor Control Board or by the Government of British Columbia.

IT MAY BE YOUR LIVER
If life's not worth living it may be your liver!
It's a fact! It takes up to two pints of liver bile a day to keep your digestive tract in top shape! If your liver bile is not flowing freely your food may not digest . . . gas gloats up your stomach . . . you feel constipated and all the fun and sparkle go out of life. That's when you need mild gentle Carter's Little Liver Pills. These famous vegetable pills help stimulate the flow of liver bile. Soon your digestion starts functioning properly and you feel that happy days are here again! Don't ever stay sunk. Always keep Carter's Little Liver Pills on hand.

FOR YOUNG MEN OF 16
The way to a fine future

The Canadian Army's Soldier Apprentice Plan is the answer for many young men 16 years of age seeking a job with a future. This plan offers a combination of:

- *thorough trades training in one of 16 trades.*
- *academic training — in such subjects as physics, chemistry, algebra, English.*
- *military training — the basic training of the Canadian Soldier.*

Soldier Apprentices live in separate wings under the supervision of selected military and civilian teachers. A carefully balanced programme brings out the best in these young men. Learning and living with other young Canadians stimulates healthy and happy comradeship, as well as pride in their units.

The Soldier Apprentice is taught to look after himself and to get along with others. As a soldier he learns to care for his weapons and to march smartly. Out of the training emerges pride in personal accomplishment and in his unit.

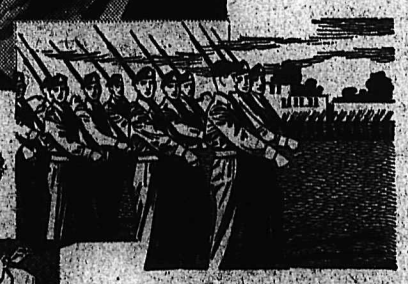

Sports are extremely important in the training of the Soldier Apprentice. Excellent equipment and supervisory coaches help to encourage sports activity. The healthy and vigorous atmosphere fosters a fine feeling of friendship and comradeship among the boys.

Soldier Apprentices are eligible for all Army benefits, pensions and the 30 days annual leave. They receive half pay while 16 and full pay upon reaching their 17th birthday.

The young man who is interested in the happy, healthy and purposeful life of the Soldier Apprentice *should investigate* immediately.

The coupon below will bring you full details without any obligation.

General Officer Commanding, A-10-8
Western Command,
Kingsway Avenue, Edmonton, Alta.

Please send me the booklet on the Soldier Apprentice.

Name .....

Address .....

1932

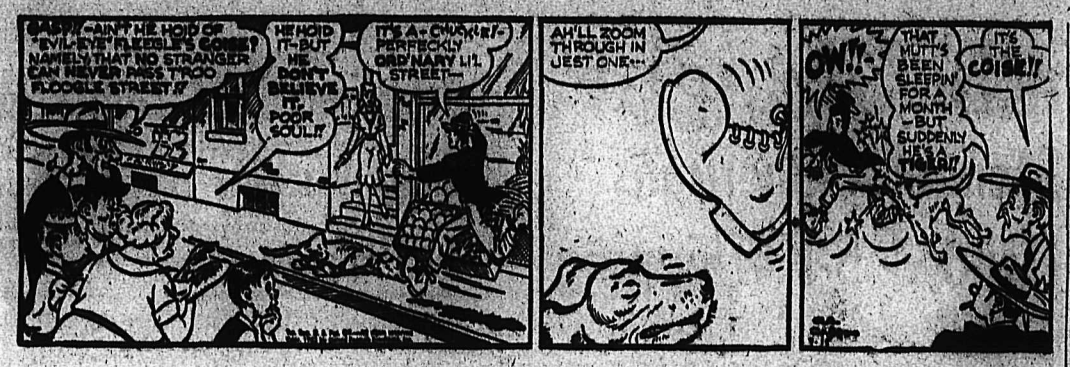

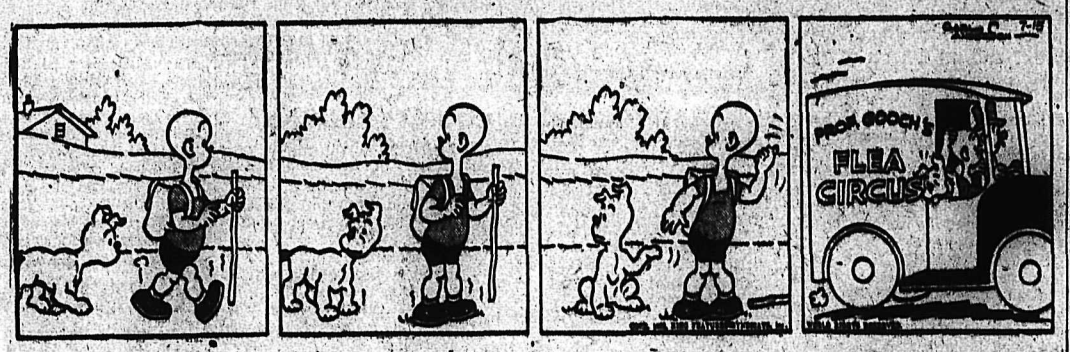

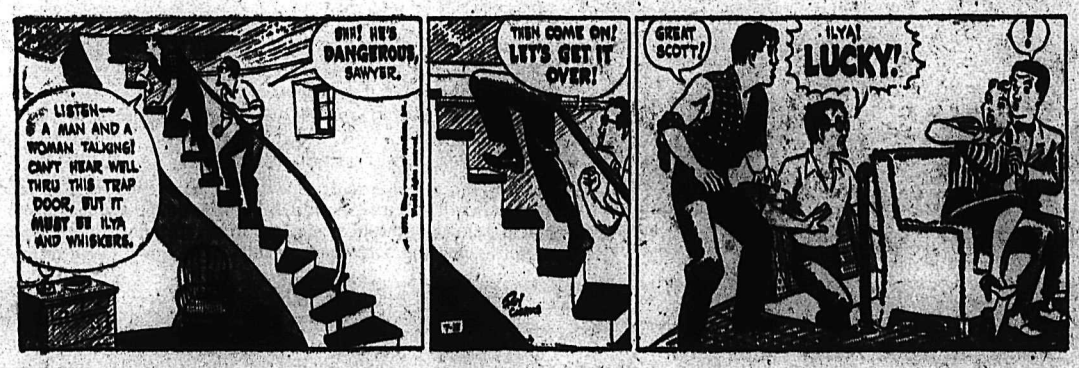

CLASSIFIED ADS

PERSON-TO-PERSON WANT ADS FOR QUICK RESULTS!

Phone 144 — Deadline for Classified Ads—5 p.m. — **Phone 144**

BIRTHS

PETERSON — To Mr. and Mrs. Patrick Peterson of Ainsworth, at Kootenay Lake General Hospital, July 11, a son.

SOOKEROOKOFF—To Mr. and Mrs. Alex Sookerookoff of Slocan Park, at Kootenay Lake General Hospital, July 12, a son.

WEST—To Mr. and Mrs. Kenneth West of Salmo, at Kootenay Lake General Hospital, July 13, a daughter.

HELP WANTED

WANTED

by well established company in the East Kootenays of B.C.

Experienced Millwright

For Planing Mill

Must be familiar with a 381 Yates planer and be able to take care of saws for Yates 54-A Band Re Saw.

All year 'round operation. Electric power. Filing room has complete modern equipment. Give references. Write Box 4177, Daily News.

SALESMEN AND WOMEN—SELL market smashing electric sewing machines. Reverse stitch and 20-year guarantee. Price: $79.50. Liberal commission. Contact Union Sewing Machine, 1440 Bay St., Trail, B.C., or phone 606, Trail.

WANTED — BOYS AND GIRLS from 17 years and up to learn hairdressing. Classes starting immediately. Write for particulars to O. K. Valley Hairdressing School, 453 Lawrence Ave., Kelowna, B.C., or phone 3414.

RELIABLE MAN WITH CAR TO manage established Fuller Brush business. Permanent. Above average earnings. Write or call S. F. Thompson, 307 Robson St., Nelson, B.C.

HELP WANTED—FEMALE

SALESLADY FOR EVENINGS. — Neat appearance. No phone calls. Apply Ranniger's Candies, mornings or evenings.

WANTED — GRILL COOK (Female). Greyhound Bus Depot Cafe.

SITUATIONS WANTED

VACATIONING MOTHERS: CARE for your children in our home five and one-half miles along the North Shore, at P. H. Johnson's Cottages. Phone 1868-R-1.

MAN WITH TRUCK AND TRAILer for hauling contract. John Evin, Brilliant, B.C.

HOUSEKEEPING WANTED BY the hour, and will take care of children. Phone 1497-L.

CLASSIFIED ADS GET RESULTS

PUBLIC NOTICES

Department of Public Works
Nelson-Creston District

NOTICE OF ROAD WORK

Commencing immediately, the Southern Transprovincial Highway between Kuskanook and Wynndel will be closed to traffic intermittently for periods up to two hours to permit blasting and rock removal. The periods of closure will be as short as possible.

H. T. Miard,
Divisional Engineer.

Court House,
Nelson, B.C.
July 13, 1953.

The Government of the Province of British Columbia

Department of Public Works
KASLO-SLOCAN DISTRICT

NEEDLES-FAUQUIER FERRY

This Ferry will be closed down for Motor Repairs between the hours of 7 p.m. and 12 midnight on Wednesday, July 15, 1953.

M. Struve,
District Engineer.

New Denver, B.C.
July 10, 1953.

Tenders for the supply of a 45-passenger school bus will be received up to 8 p.m. on Thursday, July 23rd, 1953.

Specifications may be obtained from the office of the School Board, Box 82, Slocan City, B.C.

The lowest or any tender will not necessarily be accepted. The Board of School Trustees reserves the right to reject any or all tenders.

Paul A. Barber,
Secretary-Treasurer,
School District No. 8 (Slocan),
Slocan City, B.C.

BUSINESS OPPORTUNITIES

PLANER OPERATION FOR SALE. Fully equipped; green chain, double end trimmer. Now in operation on CPR siding. Capacity: one car per day. Plenty of lumber supply. Owner has other interests. $4000.00 down, balance on a per thousand basis, lumber shipped. Apply G. Franks, Box 220, Nakusp, B.C.

SUMMER RESORTS

"EDGEWOOD"

CASA VISTA CABINS (3 STAR) Vacation or overnight. They're different.

LAKE WINDERMERE LODGE and Cabins. Safe, sandy beach, warm water. T. Dickinson, Invermere, B.C.

FOR SALE MISCELLANEOUS

ONE USED COAL AND WOOD range, suitable for camp or small home, good condition, $50.00; 1 used washer, excellent condition, $50.00; 1 used washer, good condition, $40.00; 1 2-piece used chesterfield suite, good condition, $50.00; 1 used wardrobe (cabinet), complete with full-length mirror, A-1 shape, must be seen to be appreciated, only $67.00; Why not use this for easy Summer cooking? This small table rangette in excellent shape, for only $20.00; 1 new, extra fine shape, used 2 months. What? An oil burner. This is the wrong season, but a terrific buy at $99.75. What a buy! The first $115.00 takes this Frigidaire electric refrigerator. In top condition. Goods may be seen at the Freeman Furniture Co., Phone 115, 532 Baker Street.

EASY WASHING MACHINE AND tubs, 2 tires, English dinner set for 8, Thermos kit and case, travelling dressing suit case, silverware, cane verandah settee and 2 chairs, spring seats, upholstered; bed serving tray, bedpan. Phone 10 or 1044-L, F. A. Baker.

DEALERS IN ALL TYPES OF used equipment, mill, mine and logging supplies; new and used wire rope; pipe and fittings; chain, steel plate and shapes. Atlas Iron & Metals Ltd., 250 Prior St., Vancouver, B.C. Phone Pacific 6357.

BED, DRESSER, WARDROBE, bed-chesterfield, wicker rocker, floor lamp, desk, large crib, high chair, baby buggy, dinette suite, kitchen linoleum, etc. Ph. 1685-X2

PIPE — FITTINGS — TUBES — Special low prices. Active Trading Co., 935 E. Cordova St., Vancouver.

GREY SUNSHINE BABY BUGGY, excellent condition, $25.00. 129 Baker Street.

FOR SALE—PIANO ACCORDIAN. 120 bass. As new, with case, $135. Call 818 Mill Street.

SINGLE BED, DISHES, STEEL cook-wear, bedding, ironing board etc. Phone 799-R.

MOTOR, COMPRESSOR, ETC., for deep freeze. As is, $75.00. — Phone 668-L.

FOR SALE — HOME CANNING machine; also white enamel icebox. Phone 902.

ICEBOX, 3 COLEMAN LAMPS, G.E. ironer. Phone 540.

CHILD'S CRIB AND MATTRESS, like new. Phone 1284-L.

MICRONIC HEARING AIDS.— Write P.O. Box 39, Nelson, B.C.

FOR SALE—GIRLS' BICYCLE, $15. Phone 1222-X.

FOR SALE — STEEL CRIB AND mattress. Phone 804-X-1.

7 CU. FT. KEROSENE REFRIGERator. Apply Box 1447, Daily News.

WHITE FIGURE SKATES, SIZE 8. Phone 378-Y-1.

CRESS CORN SALVE—FOR SURE relief. Your Druggist Sells Cress.

The island of Malta imports most of its food because it has less than 500,000 acres under cultivation.

RENTALS

FOR RENT — TWO FURNISHED housekeeping rooms for quiet business couple. Available soon. Call 338-X.

FOR RENT—1 NICELY FURNISHed bedroom, close in. Apply 113 Vernon Street.

ONE ROOM SUITE FOR RENT — Newly decorated. Furnished or unfurnished. Apply 723 Silica St.

OFFICE AND WAREHOUSE space for rent. Apply Central Truck and Equipment Co.

FOR RENT — 2-RM. FURNISHED suite. Apply 214 Houston St., or phone 879-Y.

WANTED — 3-BEDROOM HOME to rent. By permanent telephone employee. Phone 1774-L.

FOR RENT—2-ROOM FURNISHed apartment. 1011 Front St., or phone 938-Y.

SLEEPING ROOM — DAY, WEEK or monthly. Allen Hotel, 171 Baker.

FOR RENT—LIGHT HOUSEKEEPing room. Phone 405-L.

MACHINERY

FOR SALE—1 ELECTRIC SEPARator, 400 lbs. per hour; 1 electric or hand-operated separator, 500 lbs. per hour. Call or write and make us an offer. Kootenay Valley Co-op. Dairy, 609 Railway Street, Phone 116.

NATIONAL MACHINERY CO. LIMITED
DISTRIBUTORS FOR: MINING, SAWMILL, LOGGING AND CONTRACTORS' EQUIPMENT
Enquiries invited
Granville Island, Vancouver 1, B.C.

FOR SALE — HOOVER TWIN cylinder hoist, heavy duty sub frame. Phone 1541-Y.

Nelson Daily News

Classified Advertising Rates:

15c per line first insertion and non-consecutive insertions

11c line per consecutive insertion after first insertion

48c line for 6 consecutive insertions

$1.56 line for month (26 consecutive insertions). Box numbers 11c extra. Covers any number of insertions.

PUBLIC (LEGAL) NOTICES, TENDERS, etc.—20c per line, first insertion, 16c per line each subsequent insertion.

ALL ABOVE RATES LESS 10% FOR PROMPT PAYMENT

Subscription Rates:
(Not More Than Listed Here)

By carrier, per week, in advance	.20
By carrier, per year	$10.00
United States, United Kingdom:	
One month	$ 1.25
Three months	3.75
Six months	7.50
One year	15.00
Mail in Canada, outside Nelson:	
One month	1.00
Three months	2.75
Six months	5.50
One year	10.00

Where extra postage is required, above rates plus postage.

DAILY CROSSWORD

ACROSS
1. U. S. river
5. Heathen image
9. Ill-tempered, grouchy person
10. Shows partiality
12. Skating area
13. To alter
14. Self
15. One's father and mother
16. Music note
17. Cutter for smoothing a surface
18. Medieval dagger
20. Thick slice
24. Claws
25. Coronet
26. Narrow air vent
27. Fragrant odors
28. Work, measured in terms of quantity of heat
30. Book (abbr.)
31. Not attempted
34. Perish
35. Small lines of letters
36. Quick
37. Restrict
38. Gasps for breath
39. Ova (Biol.)
40. God of war (Gr.)

DOWN
1. New
2. An Indian of one of the Tancan tribes (Artis.)
3. Writing fluid
4. All correct (abbr.)
5. French river
6. Recreation
7. Norse god of war
8. For fear that
9. People of Crete
11. Southeast by south (abbr.)
13. Contest of speed
15. Moccasin-like shoes
17. Wavering
19. Measure of China (var.)
21. Escape (slang)
22. Those versed in Arabic
23. Containers
25. Walked
27. Grows old
29. Fissures
31. United States Senate (abbr.)
32. Term (anc. Gr. mus.)
33. Short for trigonometry
34. Native of Denmark
36. Distant
38. Father

Yesterday's Answer

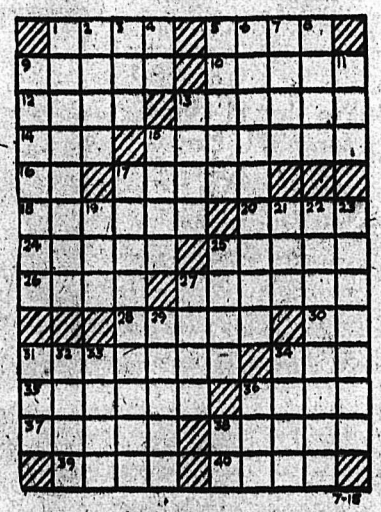

DAILY CRYPTOQUOTE—Here's how to work it:

A X Y D L B A A X B
is L O N G F E L L O W

One letter simply stands for another. In this example A is used for the three L's, X for the two O's, etc. Single letters, apostrophies, the length and formation of the words are all hints. Each day the code letters are different.

A Cryptogram Quotation

J Z P K P X M P A X F F P Q J Z P T B W S K

N M X S Q K W N N M B P U Q K S B T — N B P F Q-

B U D.

Yesterday's Cryptoquote: THEY MUST OFTEN CHANGE, SAYS CONFUCIUS, WHO WOULD BE CONSTANT IN HAPPINESS OR WISDOM—GOLDSMITH.

Distributed by King Features Syndicate

ON THE AIR

CKLN PROGRAMS ... 1240 ON THE DIAL

(Pacific Daylight Time)

WEDNESDAY, JULY 15, 1953

7:00—News
7:05—Yawn With Young
7:15—Sports News
7:20—Yawn With Young
7:30—News
7:35—Yawn With Young
7:45—Rise 'N' Shine
8:00—News
8:10—Sports News
8:15—Breakfast Club
8:45—Towler Serenade
8:55—Sports News
9:00—Morning Devotions
9:15—Saddle Serenade
9:45—Clean-Up Time
10:00—Record Album
10:15—News
10:20—Morning Visit
10:30—Story Parade
10:45—Invitation To the Waltz
11:00—Shut-In Show
11:15—Homemaker Harmonies
11:45—Consumer's Corner
12:00—Liberty Special
12:15—City Tire Sports
12:20—News
12:30—Farm Broadcast
12:55—Chatting With the Listeners
1:00—Spotlite on Melody
1:15—Hollywood Calling
1:30—Fairview Shopping Guide
2:00—The Record Album
2:30—Trans-Canada Matinee
3:15—Sacred Heart
3:30—Afternoon Varieties
4:15—Fancy Free
4:30—Maggie Muggins
4:45—Pacific News
4:55—Report From Parliament Hill
5:00—Music From the Films
5:25—Int. Commentary
5:30—Behind the News
5:35—Spotlight On a Star
5:45—Sports News
5:50—News
6:00—Musical Program
6:30—Cavalcade of Melody
7:00—News
7:15—News Roundup
7:30—CBC Wednesday Night
10:00—News
10:15—Piano Recital
10:30—Hawaiian Holiday
10:30—Starlight Ballroom
11:00—Around the Town
12:00—NEWS Night Cap.

CBC PROGRAMS

(Mountain Standard Time)

THURSDAY, JULY 16, 1953

7:00—Fisherman's Broadcast
7:15—Musical Minutes
7:30—News
7:35—Musical Minutes
7:40—Morning Devotions
7:55—Musical March Past
8:00—News
8:10—Here's Bill Good
8:15—Breakfast Club
8:45—Anything Goes
9:00—BBC News
9:15—Aunt Lucy
9:30—Laura Limited
9:45—Famous Voices
10:00—Morning Visit
10:15—Political Talk
10:20—Hi
10:45—Invitation to the Waltz
11:00—A Man and His Music
11:15—News
12:25—Showcase
12:30—Farm Broadcast
12:55—Five To One
1:00—The Concert Hour
2:15—Today's Guest
2:30—Trans-Canada Matinee
3:15—Brave Voyage
3:30—Program Resume
3:45—Hit Parade
4:15—As Tunes Go By
4:30—The Magic Kayak
4:45—Music for Children
5:00—At Home With the Lennicks
5:25—International Commentary
5:30—UN Today
5:45—News and Weather
5:55—Have You Heard?
6:00—Don't Destroy
6:15—British Empire Games Report
6:30—Wayne and Shuster
7:00—News
7:15—News Roundup
7:30—Eventide
8:00—Political Talk
8:30—Homer's Odyssey
9:00—Thursday Playhouse
9:30—Vancouver Concert Orch.
10:00—News
10:15—Mid-Week Review
10:30—Winnipeg Drama

1933

CLASSIFIED ADS

PERSON-TO-PERSON WANT ADS FOR QUICK RESULTS!

Phone 144 Deadline for Classified Ads. -5 p.m. **Phone 144**

AUTOMOTIVE MOTORCYCLES, BICYCLES

SPECIALS!

1950 Ford Fordor $1495
1950 Austin Devon $875
1951 Ford Prefect $995
1941 Dodge Coupe $395
1951 Studebaker Sedan $1795
1950 Studebaker Sedan $1595
1950 Pontiac Sedan $1495
1936 Pontiac Sedan $250
1950 Austin Pickup $875
1949 Austin Panel $845
1952 Austin Somerset $1595

Many Other Units to Choose From
TERMS and TRADES
Austin Service and Sales

EMPIRE MOTORS
PHONE 1135
803 Baker St. Nelson, B.C.

A Real Selection of
Cars & Trucks

1950 Ford ½-Ton
1950 Austin Panel
1949 Dodge 1-Ton Dump
1946 Chevrolet ½-Ton
1952 Austin Somerset
1950 Austin Devon
1949 Ford Fordor
1946 Pontiac Sedan
1937 Ford Fordor
1934 Dodge Sedan

TERMS and TRADES

Vernon Street Motors
Phone 1661, 518 Vernon St.
Nelson, B. C.

SCOTT'S TIRE SHOP

The One Tire Shop in Nelson. Dealing in Tires Only
VULCANIZING . RETREADING
NEW AND USED TIRES
WHEEL BALANCING
Plenty of Parking Space Near My Door
Trade-In Your Old Tires
509 Lake St. Phone 1123

IT'S HERE! THE NORTON "FEATHERBED" Dominator. Come in and see this famous motorcycle, the holder of the Isle of Man T.T. at Kootenay Motorcycle Sales and Service, Box 350, Castlegar; phone 2601. "The Shop of Friendly Service."

1950 G.M.C. LIGHT DELIVERY, IN first-class condition. Low mileage. Complete with heater, radio, spotlight, aluminum box cover and other extras. $1275.00. Phone 1099-L or call at 206 View St., Nelson.

FOR SALE OR TRADE FOR LATE model car—1952 GMC ½-ton. — Very good. Low mileage; like new. Carefully driven. No reasonable offer refused. Ph. 475-R-3.

FUN AND TRANSPORTATION for sale. 1951 BSA Bantam Super DeLuxe model, with crash guards. Only 3000 miles. In perfect condition. Phone 287-Y.

FOR SALE—'40 FORD CONVERTible. Reconditioned motor, very good tires. Can be seen at 908 Silica St., or phone 734-R.

FOR SALE — 1938 DeSOTO IN good running order. What offers? Can be seen at Scott's Tire Shop, 509 Lake Street.

'38 AUSTIN CONVERTIBLE. — Completely equipped. Can be financed. Apply Box 4187, Daily News.

FOR SALE—1931 PLYMOUTH SEdan. Recently rebored. Must be seen to be appreciated. Please phone 392-Y after 7 p.m.

1931 FORD SEDAN. FIRST-CLASS shape. Radio, extras. Low mileage. Phone 1336-Y.

FOR SALE — EXTRA HEAVY trailer hitch for light delivery truck. W. Hanson, Ymir, B.C.

FOR SALE — '37 FORD SEDAN. Not running. $50.00. Apply 811 Fourth Street.

FOR SALE—'38 CHEV. COUPE. No reasonable offer refused. — Phone 161-L-3.

FOR SALE—1953 AUSTIN LIGHT delivery, $1485.00. Will take older car on trade-in. W. Hanson, Ymir.

1947 DELUXE FORD 4 DOOR Priced to sell Phone 161-L-2

PERSONAL

WAWANESA MUTUAL FIRE INsurance Co. D L Kerr, Agent

ALMER HOTEL, OPPOSITE C.P.R. Depot. Clean rooms and reasonable rates Vancouver, B.C

JACK POOLE IS REQUESTED TO communicate with his mother at once, at Ste. No. 9, Eggertson Apartments, Winnipeg, Man.

ALANO CLUB ALCOHOLICS Anonymous meet Tues. and Fri. 425 Baker St., Nelson. Write P.O. Box 388.

PROPERTY, HOUSES, FARMS ETC., FOR SALE

Here at Last...

A new house built for you under the National Housing Act. Choice of several locations, Fairview and Uphill. 3-Bedroom Bungalow. Factory-made kitchens, spacious living room, automatic heat, inside and outside to your taste from several choices.

FULL PRICE INCLUDING LAND
$9650.00

Down payment $2650.00. Balance $46.94 a month, to include both principal and interest.

For Details, See
R. D. F. GILDAY
The Gilday Agencies
542 Baker St. Phone 1460

Good Family Home

214 Vernon St. Corner across from Terrace Apts. 5 minutes from CPR Depot. — 4 bedrooms, 2 verandahs with lake view. Dining and living rooms, cement foundation; furnace. — Lot 85 x 25.

Price $6000
$2000.00 Down and $50.00 a Month and Interest of 6%

C.W. Appleyard & Co. Ltd.
Established 40 Years

LOVELY 8-ROOMED HOUSE ON one block of land, uphill section between Stanley and Ward. Barn, etc. Can be used as farm or subdivided lots. Lights, city water, telephone, etc. $6000. Half cash will handle. Ph. 608-R-3 or 1081.

FOR SALE—12 1/3 ACRES, FULLY equipped chicken and broiler farm. 6-room house, lights, phone and water. Fruit trees, etc. Particulars on request. Apply J. W. Barrett, Rainbow Ranch, Mill Road, Fruitvale, B.C.

SAVE $1000 — REPOSSESSED 2-bedroom house. Was $2600; now $1600. Terms. Apply R. Schuster House 23, Can.-Ex., Salmo, B.C.

TWO CHOICE LOTS ON BUS route, 1 blk. from Jr. High. Fruits and garden. Phone 185-R-1.

23 ACRES AND COTTAGE FOR sale on Arrow Lakes. Apply Box 4081, Daily News.

FOR SALE—2 LOTS ON 6TH ST. Apply Mr. Hall, 816 Gordon Road.

PROPERTY FOR SALE ON GRANite Road. Phone 369-R-2.

LIVESTOCK, POULTRY AND FARM SUPPLIES, ETC.

BUY YOUR BABY CHICKS THIS year from the Appleby Poultry Farm, Mission City, B.C. We have over 7000 extremely healthy and properly conditioned Breeders on our own farm. Our baby chicks are produced only from our own stock in White Leghorns, White Rocks, New Hampshires and Crosses. Catalogue on request.

FOR SALE — PUREBRED HOLstein bull calf. Nick Dosenberger, Sunshine Bay, R.R. 1, Nelson.

1 MILK COW FOR SALE. RECently freshened. Apply Ann Verigin, Ymir, B.C.

BOATS AND ENGINES

FOR SALE — 8-FT. ROWBOAT, ideal for camp or play boat, with or without outboard motor; boys' bicycle in good condition. 351 Baker St., or phone 666.

WANTED — 5 H.P. OUTBOARD motor in top condition. L. P. Laing, R.R. 1, Nelson.

WANTED MISCELLANEOUS

USED FURNITURE BOUGHT AND sold at J. P. Morgan Store, 301 Baker St., Phone 47.

CEDAR POLES — ALL CLASSES and lengths. Kootenay Forest Products Ltd

BUSINESS AND PROFESSIONAL DIRECTORY

ASSAYERS AND MINE REPRESENTATIVES

E. W. WIDDOWSON & CO., Assayers, 301 Josephine St., Nelson

H. S. ELMES, ROSSLAND, B.C. Assayer. Chemist. Mine Rep

ENGINEERS AND SURVEYORS

R. K. COATES, STE. NO. 8, 375 Baker St., Nelson. Phone 1118. B.C. Lands Surveyor

BOYD C. AFFLECK, 218 GORE ST., Nelson, B.C. Surveyor. Engineer.

MACHINISTS

BENNETTS LIMITED
Machine Shop. Acetylene and electric welding. motor rewinding. Phone 593. 324 Vernon St.

ROOFING OR ROOFERS

BETTER JOB FOR LESS MONEY Phone H. Pedersen, 1761-R-1

LOST AND FOUND

FOUND—RED PURSE IN MEMORial Hall June 27th. Owner can have same by identifying and paying for this ad. Phone 313-L-1.

LOST — FISHING TACKLE BOX on rocky bluff at Longbeach. Reward. Apply Chevron Gas Station, Longbeach, R.R. No. 1.

ROOM AND BOARD

TWO CHILDREN WANT ROOM and board in Nelson, with motherly lady, for a few weeks. Box 4170, Daily News.

ROOM AND BOARD FOR GENtleman. Box 4068, Daily News.

SEWING MACHINES

SINGER CAN REPAIR YOUR present machine at reasonable cost. For free estimates Phone 41 SINGER SEWING CENTRE 339 BAKER ST — NELSON, B.C.

CLASSIFIED DISPLAY

BUYING A NEW TRUCK?

Before you buy look over the field . . . compare them all. Why not drop in today and test-drive one of the new

INTERNATIONAL TRUCKS

now on display at

Central Truck & Equipment Co. Ltd.
702 Front St.
Phone 1400 Nelson, B.C.

YOUR INTERNATIONAL TRUCK DEALER

Nelson District Honey Flow Begins

The honey flow has started. Nelson and district bee keepers have been advised to place additional frames and supers in the hives. When the honey flow begins, additional frames provide adequate space for bees to build combs, U. K. Scharev, beemaster, reported.

Vancouver Stocks

(Closing Prices)

MINES	
Beaver Lodge	1.00
Bralorne	3.90
Cariboo Gold	1.00
Estella	.56
Giant Mascot	.45
Highland Bell	.33
Pioneer Gold	1.91
Quatsino	.27
Reeves Mac	1.95
Sheep Creek	.60
Silver Ridge	.13¼
Silver Standard	.95
Surf Inlet	.10
Western Uranium	2.10
Yale	.31
OILS	
Anaconda	.17
Anglo Can	5.80
A P Cons	.27
Cal & Ed	10.25
Calmont	1.22
Commonwealth	4.00
Home	8.05
Mercury	.15
National Pete	1.90
Okalta Com	2.50
Pac Pete	9.75
Royalite	14.75
INDUSTRIALS	
Capital Estates	19.50
Int Brew B	4.65

Calgary Livestock

CALGARY (CP) — The Calgary livestock market was not active Tuesday morning, with 800 cattle and calves on offer. Bidding was slower on liberal receipts. Prices were generally steady to easier.

Hogs sold Monday 50 cents lower at $30. Sows were 50 cents down at 15.50. Good spring lambs were 25-25.25. Good ewes were 6-8.

Good to choice light butcher steer, 18-19; good to choice heavy butcher steers 16.50-18.00 common to medium 12-17.50; good to choice light butcher heifers 16.50-18; common to medium 11-16; good to choice fed calves, 18-19; common to medium 16.50-17.50; good cows, 11.50-12.50; common to medium 9-10.50; canners and cutters 6-8.50. Good bulls 11-12.50; common to medium 9-10.50; good to choice veal calves 19-22; common to medium 16-18.50.

TORONTO STOCKS

(Closing Prices)

MINES	
Acadia Uranium	.20
Akaitcho	.95
American Y K	.38
Armistice	.18
Aumaque	.14½
Aunor	2.40
Bagamac	.31
Barymin	1.45
Base Metals	.36
Beycourt	.39½
Bobjo	.38
Bralorne	3.95
Brewis R L	.13
Broulan	2.40
Buff Can	.19½
Calliman	.16½
Campbell R L	3.45
Can Mal	.40¼
Caribou Gold	1.05
Central Patricia	.95
Central Porc	.19½
Centremaque	.10
Cons Gold Arrow	1.12
Chesterville	.55
Chimo G	1.66
Cochenour	1.05
Cons M & S	26.35
Conwest	4.30
Dome	17.25
Donalda	.77
East Malartic	1.98
East Sullivan	5.05
Estella	.55
Eureka	.76
Falconbridge	16.50
Frobisher	5.60
Giant Yel	9.10
God's Lake	.98
Goldale	.37
Eastern Metals	1.20
Goldcrest	.35
Gold Eagle	.11½
Golden Manitou	2.40
Harricana	.18
Heath	.12½
Hollinger	13.50
Homer Y K	.18
Hudson Bay	45.50
Inspiration	2.35
Int Nickel	41.25
Jacknife	.14½
Kelore	.28½
Kerr Addison	19.25
Kirk-Hudson Bay	.83
Kirkland Lake	.58½
Labrador	8.45
Lake Dufault	.86½
Lakeshore	6.65
Lake Wasa	.31
Larder U	1.47
Leitch	.70
Lexindin	.12
Lingman (new)	.28
Little Long Lac	.55
Lynx	.11
Macassa	1.76
MacLeod Cock	1.95
Madsen R L	2.15
Magnet	.15
Malartic G F	1.60
Marcus G	.10
McIntyre	57.50
McMarmac	.10
Mining Corp	12.00
Moneta	.45
Mylamaque	.61
New Alger	.13¾
New Bidlamaque	.16
New Calumet	.80
New Lund	.28
Noranda	66.00
Normetals	2.90
New Laguerre	.11
North Inca	.19
O'Brien	.85
Paymaster	.47
Pickle Crow	1.26
Pioneer	1.90
Placer Develop	34.50
Preston E D	2.60
Quebec Lab	.17¾
Roche L L	.13
San Antonio	1.75
Shawkey	.10½
Sherritt Gordon	4.35
Silvermiller	.68
Silanco	.20
Siscoe	.43½
Radiore Uranium	.49½
Starratt Olsen	.18
Steep Rock	6.40
Sudbury Cont	.82
Surf Inlet	.11
Sylvanite	1.28
Teck Hughes	2.03
Thompson-Lund	.14
Tombill	.25
Torbrit	1.14
Towagamac	.10
Trans Cont Res	.42
Union Mining	.26½
Upper Canada	1.22
Ventures	17.35
Violamac	2.50
Waite Amulet	10.25
OILS	
Anglo Can	5.80
Atlantic Oil	5.05
B A Oil	18.62½
Calmont	1.22
Chemical Research	1.34
Central Explorers	4.40
Imperial Oil	39.37½
Kroy	1.60
MacDougal Segur	.21½
Mid Cont	.19
Nat Pete	1.97
Okalta	2.56
Royalite	15.25
INDUSTRIALS	
Abitibi	13½
Algoma Steel	36¾
Aluminum	47½
Bell Telephone	39¾
Brazilian	10
B C Power A	8½
Burrard A	78½
Can Breweries	27
Can Car & Fdy A	18½
Can Pac	25¾
Cockshut	13
Coast Copper	26¾
Cons Paper	27¾
Dom Steel & Coal B	12
Famous Players	20½
Fanny Farmer	21
Ford A	60¼
Gatineau	21½
Goodyear	98
Imperial Oil	30¾
Imp Tobacco	11
Int Nickel	41¼
Massey Harris	8½
Powell River	23½
Shawinigan	37½
Steel of Canada	29½
Stelof Can pfd	31½
Standard Paving	18¾

Boxing Day Dec. 26 was originally the day Christmas presents or boxes were given to employees.

Giant Mascot Reduces Costs

Monthly operating profits of $50,000 are expected by the end of 1954 as a result of continuing program of expansion and development, shareholders of Giant Moscot Mines Limited have been told in a letter from B H. Gunnin, managing director.

The report, covering the first eight months of the current fiscal year, cites improvement in grade of ore and addition to ore reserves as the reasons behind the optimistic forecasts for the Spillimacheen silver-lead property. Operating profit for the past eight months has averaged $30,000 monthly, but a steady increase to the figure of $50,000 is expected as a result of the better grade ore being mined on the lower levels. An item of interest in connection with Mr. Gunning's report has to do with the production of barite. The first carload of this product has been prepared for shipping and has been sold to an Alberta Company for use as heavy mud in oil well drilling. The management hopes to develop a considerable market for this product.

Preparation is being made for drifting on the 7-level with no further drilling planned for the present. Henry L. Hill, consulting engineer, considers the ore reserves to be sufficient to warrant additional flotation cells in teh mill and thus permit an increase in production to 1000 tons of lead concentrates and 800 tons of zinc concentrates monthly. The present output amounts to 700 tons of lead and zinc concentrates.

29 Claims Staked In Area

Twenty-nine mineral claims were registered in Nelson during June.

These registering claims included P. Sciankawy of Blewett, Copper Prince, Coper Pot, Alice, Margaret; Clyde Mill of Blewett, Clyde No. 1 Fractional and No. 2 fractional; E. Emilson of Ymir, Iron Cap, Iron Cap No. 1, Coronation No. 4 and No. 5, situated on the South side of Porcupine Creek, two miles above its mouth.

Jimmie N. Karpowick of Boswell, Bluebird No. 1, situated one and one-half miles Northwest from the mouth of Sanca Creek; Deanie R. Terzian of Nelson, Dean Mineral Claim No. 2, situated ten miles South of Nelson; Reginald H. Dill of Nelson, Buckhorn; A. Burgess of Ymir, Coronation, No. 3, No. 1 and No. 2, situated four miles above the mouth of the South side of Granite Creek; R. W. Crawford of Creston, Bar 51.

Walter Mayband of New Denver, Walt No. 1 Fractional, No. 2; P. W. Gleboff of Salmo, White Horse, situated three and one-half miles South of Salmo on the Nelson-Nelway road; J. P. Dion of Nelson, Joe No. 1, No. 2, No. 3 Fractional, No. 4, No. 5, No. 6 Fractional, No. 7 Fractional, No. 8 Fractional.

German Tour Has Hazards for Trio

By MURIEL NARRAWAY
Canadian Press Staff Writer

LONDON (CP)—The Stan Bernard trio, instrumentalists from Toronto's cabaret beat, have covered a lot of ground since they landed in London last fall.

After three months in radio, cabaret and provincial theatre shows, they started early in February on a nine-week tour of United States military camps in Germany and North Africa.

The trio comprises 25-year-old Stan Bernard and 23-year-old John Bell, both of Hamilton, and Toronto's Frank Colucci, 22. They write their own gags. They can raise laughs during a Brahms symphony, a sentimental ballard or a catchy popular tune by snappy cross-talk and assorted high jinks.

The boys teamed up after Colucci went to Hamilton for a radio broadcast in the fall of 1950. The broadcast was made from a dance hall where Bernard and Bell had their own band. Soon the three were a "spot" number at cocktail bars and night spots in Toronto and Windsor, Ont.

BEST BREAK

They saved and came to London for further experience. Right now they rate the forces tour as their best break since leaving Canada.

At the invitation of a Canadian man-and-wife show-business team, Fran Dowie of Vancouver and Candy Kane of Ottawa, they joined the variety show "Rhythum Round-Up"—produced by the Dowies especially for the tour.

The show proved so successful it's now on tour in suburban and provincial theatres in Britain. The Ontario threesome are booked to go home for three months in October, spend Christmas in Canada and return to Britain for a further forces tour early next year.

"BORROWED" PAPERS

Their most memorable experience since leaving Canada happened during the forces tour—on a train trip from Berlin to Bremerhaven. The train ran through 140 miles of the Soviet zone and it looked as though they'd be left there. The office that filled out their forms in Russian labelled them British nationals instead of British subjects.

"They couldn't figure why the American forces were transporting Canadians through the Russian zone," said Bernard. "We didn't relish kicking our heels on their side of the fence until they were satisfied."

The problem was solved by "borrowing" extra forms and a typewriter and recasting the offending documents.

DOME CARS FOR CPR: The Canadian Pacific Railway has placed an order with the Budd Company for 156 new lightweight, all-stainless steel streamlined passenger cars which will radically improve transcontinental travel in Canada, it has been announced by N. R. Crump, vice-president of the company. Designed primarily for travel between Montreal-Toronto and Vancouver, the cars, which will cost $38,000,000, will start to be delivered in early 1954. The order includes 18 observation cars of the "vista-dome" type shown above, 18 "vista dome" type coaches, 30 day coaches, 71 sleeping cars and 18 diners. The equipment on order is the equivalent of 15 trains.

U. S. Firm to Buy Coast Lumber Co.

VANCOUVER (CP) — B.C.'s biggest business transaction of the year will be completed Tuesday when J. D. Zellerbach, president of Crown Zellerbach Corp. of the U.S., arrives here to iron out details for the purchase of Canadian Western Lumber Co.

Purchase will be by exchange of shares on the basis of one Crown Zellerbach for three Canadian Western. New shareholders of the American firm will receive a copy of the company's annual report later this week. They will also choose proxies to vote at a meeting in San Francisco early in August.

Meanwhile, a master plan, which will take at least two years to put in effect, now is being re-drawn by the company's top planning committee. The revision was necessitated by the recent acquisition of new assets in St. Helens Kraft Paper Mill in Oregon, Elk Falls at Duncan Bay, B.C., and Canadian Western Lumber.

Included in the long-range plan is the proposed expansion of Elk Falls newsprint production to beyond the present 100,000 tons a year. The Elk Falls concern was controlled by Canadian Western.

Winnipeg Grain

WINNIPEG (CP) — Wheat grain, cash prices:
Oats: No. 1 feed, .66¼.
Barley: No. 1 feed, 1.13¼.

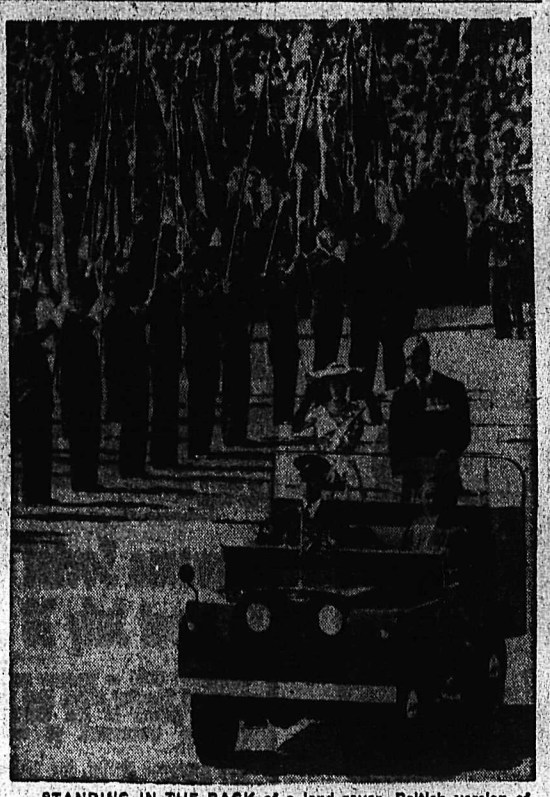

STANDING IN THE BACK of a land rover, British version of a jeep, Queen Elizabeth II and the Duke of Edinburgh review ex-servicemen and women gathered in Hyde Park, London, for the post-coronation ceremony. Some 72,000 participated.
—Central Press Canadian.

Long-Haired Actor Lionel Martin Favors Crew-Cut

By MURIEL NARRAWAY
Canadian Press Staff Writer

LONDON (CP) — If Montreal's Lionel Murton has any beef about his acting career to date in London, it's just that he's been cast too often as a long-haired male.

"What wouldn't I give for a crew-cut," says the lanky, 38-year-old Canadian actor-writer, appearing since March in "The Red-Headed Blonde," a farcical comedy where he plays a long-locked producer with pointed beard, thick-rimmed spectacles and rose-pink shirt.

The role followed closely on the filming of Charles Dickens' "Pickwick Papers." As the poetic Snodgrass, Murton grew his hair to earlip length and bleached it blond.

"I got plenty of ribbing for that," he recalls.

HAS "ARTY" ROLE

Actually, the six-foot Canadian isn't too worried over his hair-do. He's enjoying his current part as an "arty" producer with a penchant for slapping and pinching his leading ladies.

The play's run depends on future bookings. London's theatre managements got a bad jolt in anticipating a rush of business at Coronation time. Murton says attendance in the last eight weeks at "The Red-Headed Blonde" on at the Vaudeville Theatre near Waterloo bridge, dropped to half the opening figure.

The slump, common to most theatres during the height of Coronation festivities, is attributed to the fact that Londoners stayed at home to avoid the rush to see the decorations. Nor did the country visitors have time or money for theatre trips.

Coronation eve the Vaudeville staged its own celebration — a special midnight performance for persons staying overnight in town to be early on the Coronation route. The show stretched into the small hours of June 2—the birthdate of both Lolande Donlan, the American-born leading woman and Murton.

The final curtain rose on a six-foot cake, on which the audience was invited to feast.

LUCKY IN LONDON

Murton figures he has been lucky since he landed in London after war-time service with the Canadian Navy. There have been few weeks he has not been working, or had a part in the offering. After "Pickwick Papers" finished last August, he started a series of radio broadcasts and spent Christmas moving into his first London home, a five-roomed flat.

He also appeared in "Scream in the Night," an unreleased movie about the passengers in an airliner forced down by fog. Stars are Margaret Rutherford and comedian Frankie Howerd.

Murton now is awaiting news on a radio series of episodes in the life of a Canadian bush pilot. If the series is accepted, he hopes to act the part of a French-speaking Canadian in half-hourly stories of an ex-RCAF pilot ferrying machinery to Canada's northwest.

Market Trends

NEW YORK (AP) — The stock market presented a mixed price picture after a rally brought prices up from their lows.

Canadian stocks were mixed. Dome Mines and International Nickel slipped ¼; Canadian Pacific gained ¼ and Distillers Seagram was unchanged.

LONDON (Reuters) — The stock market closed very quietly.

Gilt-edged issues ruled steady with only one or two mixed alterations. Industrials were inclined easier.

Wall Street's easiness was reflected in dollar stocks and Canadian Pacifics were marked down.

TORONTO (CP)—Interest waned with prices toward the close.

Golds brightened as Madsen led a recovery movement in juniors with Preston East Dome joining with a 10-cent rise.

Western oils continued week-long decline with Britalta, Anglo-Canadian and Canada Oil Lands leading.

Base metals faded along a fairly narrow front as higher-priced issues dropped fractions.

51 Certificates Of Work Issued

Fifty-one work certificates were issued at Nelson in June for assessment work on mineral claims.

Certificates were issued to William Rozan for work on Golden Eagle Fractional, Sun Fractional, T. S. No. 6, T. S., T. S. Fractional, T. S. No. 2, T. S. No. 3, T. S. No. 4, T. S. No. 5; Alfred Endersby Jr, Snow Bird, Snow Bird Fractional; Mary Karpowick, Syringa No. 3, Bluebird John Morville, July No. 1, July No. 2, John No. 1, No. 2, No. 3, No. 4; Wren No. 3 Fractional, Wren No. 4 Fractional; Nick Shmoorkoff, A. C. No. 1, No. 2; Deanie R. Terzian, Dean; EJ Mattson, M. B. No. 1, N. 2; S. Terzian, Cleo Fractional, Annie, Golden Calf, Wild Horse M. C., North Fork M. C., Macede Fractional; O. Arrowsmith, Morning Star, Evening Star; F. E. Smith, Eastern, Lucky; Carl J. Butorac, Ranger No. 1, No. 2, No. 3, No. 4.

READ THE CLASSIFIED DAILY

Key to New Business Connections...

LEAFLETS
HANDBILLS
CIRCULARS

that appeal to your steady and prospective customers.

If you are planning a SALES CAMPAIGN for BARGAINS and SEASONAL GOODS please, consult us. We will be glad to give you estimates on all your printing needs.

PHONE 144

COMMERCIAL PRINTING DEPARTMENT
Nelson Daily News
NELSON, B. C.

1934

ALL YARDLEY COLOGNES at

MANN DRUGS LTD.

Privy Council Rules Tax Illegal

LONDON (CP)—The city of Winnipeg's attempt to tax the Canadian Pacific Railway was ruled illegal in a judgment handed down Tuesday by the judicial committee of the Privy Council.

The council rejected an appeal and assessed costs against Winnipeg. The verdict upheld a ruling by the Supreme Court of Canada.

The case was similar to one brought before the Privy Council about the same time by the province of Saskatchewan, which also failed to establish its taxation rights against the CPR.

Tuesday's judgment was based on a deed of covenant signed in 1881 between the city and the company.

That deed of covenant involved a by-law passed in 1881 exempting the company from taxation.

The company was notified in 1948 that their lands and buildings in Winnipeg were to be assessed for realty and business tax. The company countered that it had been granted tax exemption in 1881 in return for promising to build its main workshops in the city.

The original trial ruled for the company. The Manitoba court of appeal subsequently ruled that the company was liable to business tax, but the Supreme Court of Canada reversed that decision.

The Privy Council decision Tuesday rejected the city's argument that the company could not have been certain in 1881 that it might not be necessary at some future date to move the main workshops from the city.

Supreme Soviet To Meet July 28

LONDON (AP) — Moscow radio announced Tuesday night, that the Supreme Soviet of the U.S.S.R. had been summoned to meet July 28.

The Supreme Soviet, the parliament, had its last meeting March 15 to confirm the appointment of Georgi Malenkov as premier.

This will be the fifth session of the present Supreme Soviet, the elected legislative body of the Soviet Union, which has only nominal power and is limited largely to discussion and approval of decrees of the government.

The announcement of the session raised speculation that it might be connected with the downfall of Laventy Berida, ousted internal affairs minister and first vice-premier in a Kremlin purge. However, it might also be connected with approval of the next Soviet government budget. Such a meeting is overdue.

HEAT WAVE HITS PRAIRIES

EDMONTON (CP) — The most torrid heat wave of the summer Tuesday broiled Saskatchewan and southeastern Alberta.

The mercury soared up through the 90s again in Medicine Hat on the heels of the 102-degree mark — highest in Canada this year — registered in the Alberta centre about 6 p.m. Monday. Normal high temperature there this time of the year is 82.

The weather office here said it expected Saskatoon, Swift Current and Moose Jaw to have readings at or near 100 today while temperatures cool slightly in Alberta. Manitoba was to feel the brunt of the heat wave Wednesday.

The heat, broken only by occasional and spotty showers, arrived Sunday, bringing the highest temperatures of the year to most points.

A slight downward trend in temperatures is following the wave across the Prairies, but the weather office reports there "will be no real cooling."

In Calgary, there was talk of water rationing if citizens did not co-operate and use supplies wisely. Water was last rationed there in 1950. Some Alberta points already are on ration schedules.

Coast Man Beats Thief to the Draw

VANCOUVER (CP) — A husky cafe owner jumped a gunman in an attempted holdup at midnight Monday and felled him with his own loaded revolver.

Louis Renaud punched the screaming holdup man to the floor as eight startled customers watched. Only one customer rose to help in the battle.

Later, as police congratulated him on his nerve, Renaud admitted he did it all thinking the gun wasn't loaded.

"I might not have jumped him if I'd known that," he said.

Police laid a charge of attempted robbery with violence against Edward Pooley, 26.

KILLS MOTORIST FOR PARKING TO ANNOY HIM

CHICAGO (CP) — David Looby, 53, has admitted killing a motorist who "always parked his car in front of my home — just to annoy me."

Police said Looby told them he shot and killed Ralph Adams, 35, after an argument in front of the Looby home Monday night.

IMPORTANT DUTY

SYDNEY, N.S. (CP)—Jury duty probably can never be adequately recompensed financially, Mr. Justice L. D. Currie said in Supreme Court here, after a new panel had been selected.

"Jury duty is a sacrifice for some men but if you didn't do it then one of the great bulwarks of our freedom would die," he said.

Heavy Rain Floods Coast Areas

VANCOUVER — (CP) — Basements throughout the Greater Vancouver and New Westminster areas were flooded early Tuesday when an unusual July rainstorm struck the lower mainland area. Unofficial reports placed the amount of precipation as high as three-quarters of an inch at New Westminster.

Weather officials believe the heavy rainfall was unprecedented for July. City sewer department crews were busy for three hours clearing clogged drains.

Trade Unionist To Run in Capilano

VANCOUVER — (CP) — Trade unionist Robert Bryce filed nominations papers Monday to run as CCF candidate in Coast Capilano.

President of the Pulp and Sulphite Workers Union AFL in Powell River, he has been a member of the CCF since 1935.

BRICKLAYING

(Fire Brick Work)
(Fireplaces)
(Brick Veneer)

- Block Laying
- Tile Setting
- Glass Block Setting
- Cement Contractors

Phones 1553 and 1048

FAME BRICK Construction Co., Ltd.

438 Buckna St. Trail, B. C.

CREW OF THE U.S. Icebreaker Northwind have memories of scenes such as this to keep them cool on hot days. The ship made a 12-monthetrip into the Arctic, visiting Kodiak, Dutch Harbor and Gambell, a tiny Eskimo village on Behring Sea's St. Lawrence Island. Temperatures, though not particularly low—from zero to 10 below—were cold enough to create ice too thick for the Northwind to push through. When stopped by ice, the crew, in parkas, mitts and mukluks, played games of baseball on the smooth icefields. —Central Press Canadian.

MRS. GEORGE DREW, wife of the Progressive Conservative federal leader, plans a campaign of her own to assist her husband's election efforts. She will tour Quebec by herself while Mr. Drew is in the prairies provinces, and though she has announced no public speeches, she will visit local party organizations responsible for campaigns of local candidates.—Central Press Canadian.

Milk Board Plans Public Hearing

VANCOUVER — (CP) — B.C Milk Board will hold a public hearing on milk prices before any more is made to decontrol prices at the producer level, chairman E. C. Carr said Tuesday.

Mr. Carr said this decision was made at a closed meeting Monday.

No decision as to time or place of the hearing has yet been made, he said.

Dried-Out Towns Moved to Alberta

MORSE, Sask. (CP) — Farmers from two dried-out townships in southwestern Saskatchewan are being moved to irrigated land in south-central Alberta.

Agriculture Minister Gardiner announced Monday night that the farmers are being moved are from two townships near Val Marie, 160 miles southwest of Regina and a few miles north of the Saskatche-Montana border.

They are being moved to the Vauxhall area, 45 miles northeast of Lethbridge, where the federal government through the Prairie Farm Rehabilitation Administration has made 15,000 acres of land ready for settlement.

The land is on the Bow river irrigation project, formerly the Canada land and irrigation project, which PFRA has bought.

BOARD DENIES CUTTING WORKER'S COMPENSATION

VICTORIA — (CP) — The Workmen's compensation board Monday denied a charge that it took an "inhuman attitude" toward a Port Alberni union workman.

A three-page statement from chairman Adam Bell said actually the board could ask that the workman, Nicholas Chromeakwich, refund the $1045 paid to him in claims.

The statement was in reply to a charge made June 26 by Jack Moore, financial secretary of local 1-85, International Woodworkers of America, that the board had cut off the compensation of a man who lost his eye because he was in a "barroom brawl."

The fact that he "was struck with a slab of bark across the nose and left eye on Aug. 31, 1951 while at work . . . is not in dispute," the statement said.

The claim of the man was paid despite the fact the board did not receive a report from the employer until Jan. 29, 1952 and a workmen's application until Feb. 7 and a doctor's report until Feb. 19, all of which were in violation of the Workmen's Compensation Act.

CLASSIFIED ADS GET RESULTS

Floating Bridges Protested

SEATTLE (AP) — The port commissions of Seattle and Tacoma went on record Monday as opposing construction of cross-sound floating bridges between Seattle and the Olympic Peninsula.

Resolutions approved by both commissions said the bridges would be a menace to navigation.

"Should the Washington State Toll Bridge Authority persist in the construction of floating bridges," the resolutions said "then it is agreed by the ports of Seattle and Tacoma that no bridges shall be built over Puget Sound Waters regularly navigated by ships in the commercial trades unless widths of the span shall allow a minimum of 1000 feet clearance to clear all ocean-going vessels."

FATHER'S FEAT OF STRENGTH SAVES SON

ASTORIA, Ore. (AP)—A 165-pound father tipped over a pick-up truck with his bare hands to save the life of his 14-year-old son. The boy, Thomas Johnson, was pinned face down under two feet of water by the 3000-pound truck after it skidded off a road and overturned on the bank of Young's river. The 5-foot, 8-inch father, Howard Johnson, 42, managed to tip the truck from its side back onto its wheels.

RAF GROUP CAPTAIN Peter Townsend, whose name is romantically linked with that of Princess Margaret, sits to the rear of the princess watching an air display before she flew to Africa. Townsend, 38, a divorced commoner, has been an equerry to the royal household since 1944. He has been a frequent escort to Princess Margaret, 22. She was 6000 miles away in Africa when Townsend was assigned to Belgium, a move which caused much speculation. —Central Press Canadian.

Students of 15 Nations Hold Meet

MYSORE, India (Reuters)—Students from 15 nations attended a five-week international conference here to discuss the human aspects of modern development planning.

The conference, sponsored by Indian and Canadian university groups, mainly attracted students from Canada, India and the United States, but others also came from Britain, France, Germany, Sweden, Switzerland, Yugoslavia, Pakistan, Malaya, Japan, Thailand, Ceylon and Ugranda.

The delegates afterwards began touring the major universities of India, Pakistan and Ceylon and national or international development projects in these countries.

Eisenhower Feels Truce Near

WASHINGTON — (AP) — President Eisenhower told congressional leaders Tuesday he believes a truce is near in Korea despite the massive new attack by the Communists.

The leaders, meeting in their weekly White House session with the president, were brief on the situation in Korea, including the successful negotiations for an agreement with South Korean President Syngman Rhee.

Eisenhower was described by some of those who attended as optimistic about the chances for a truce. These informants asked not to be quoted by name.

The president and military leaders were reported to regard the newest Communist offensive, directed at areas held by South Korean troops, as designed primarily to straighten out a bulge made in their lines by a 1951 Allied offensive.

There's Safety In a Softer Tune

VANCOUVER — (CP) — The piano player at the Kingsway theatre would have played a very soft tune if he had known what was underneath the instrument.

The theatre was visited by safe-crackers Sunday and they left a small bottle of the very touchy nitro-glycerine under the piano when they left.

It was found late Monday and neutralized by the police science bureau.

PLANE SCARES CHILD TO DEATH

LOS ANGELES (AP)—A sobbing young mother told sheriff's deputies Tuesday that a low-flying plane so terrified her two-year-old son that he ran screaming to her and collapsed at her feet. She took him to an emergency hospital where he was pronounced dead.

Future Looks Blacker . . .

Canada's Textile Industry Needs Federal Protection

By BOB JOYCE
Canadian Press Staff Writer

MONTREAL (CP) — Canada's $800,000,000 textile industry, hard-hit by imports in recent years, is looking to the federal government for increased protection.

Labor has joined management in calling for federal action, as industrial leaders forecast that the future looks, if anything blacker than the past. Several plants plan to shut down for extended holidays. Many are working short-time, and employment dropped from 101,234 in January, 1951 to 93,120 in January, this year.

Recently Edward C. Cluney, acting Canadian director of the Textile Workers of America (CCL-CIO), suggested restricting entry of foreign textiles by quota. R. D. Archibald, secretary of Dominion Textiles, one of the country's largest firms, has said Canadian tariffs are too low.

WIDESPREAD SLUMP

The recession is not new. Nor is it confined to Canada. During the last few years there has been a widespread slump in textiles in most countries.

It was touched off when producers, who had stockpiled at the start of the Korean war, found themselves with excess stocks on their hands.

These excess stocks acted as a blight on the world market, and it is only in recent months that some of the larger textile-producing countries have experienced any expansion in trade.

Although Canadians use on an average three times more textiles than peoples in other countries, and spend each year 15 per cent of their income on clothing and fabrics, Canadian manufacturers say there hasn't been a sufficiently large come-back in the market for Canadian textiles.

The recession here, they say, is not caused by any falling off in the quantity of textiles used by Canadians — expanding incomes and the increased population have kept consumption right up where it was two years ago. It is a result of fierce foreign competition.

Compared with pre-war Canadian consumption is up 64 per cent, but purchases of Canadian-produced textiles have only increased by eight per cent.

Both British and American producers have invaded the Canadian market in force since the war. During the first quarter of the year, for the first time in history, imports of cotton fabrics from the United States alone exceeded home production.

Industry leaders claim these countries have used the Canadian market to unload their surplus stocks, and that an artificially-restricted definition of what constitutes "dumping" in Canada's customs regulations has prevented any swift corrective action by the government.

Red Fear Snarls Truce Talks

By SAM SUMMERLIN

PANMUNJOM — (AP) — Allied and Communist armistice delegates met for 39 minutes Tuesday and then called it quits until Wednesday their negotiations apparently snarled by Red fears that South Korea will honor a truce only for a limited time.

Official secrecy shrouded developments inside the conference hut, but the Communist Peiping radio said the U.S.-South Korean accord "has placed another time-bomb in the way to an artice in Korea."

While the delegates talked, the war thundered to its highest point in two years. More than 50,000 Chinese smashed into four South Korean divisions on the east-central front.

The truce teams called another meeting for 11 a.m. Wednesday, 10 p.m., EDT, Tuesday.

After Tuesday's session, the United Nations Commond reported that Communist liaison officers lodged a charge that an Allied shell landed in the Panmunjom neutral zone Sunday. The Reds charged Monday that Allied planes bombed a war-prisoner assembly area north of Pyongyang July 10.

The UN command has not yet replied to either protest.

Although there was no announcement concerning the full dress truce talks, Communist correspondents outside the hut said the negotiations were "getting nowhere." Their comments usually reflect the official Communist line inside the conference.

Crew Saved From Stricken Ship

SAN FRANCISCO (AP) — The collision of two freighters in a murky fog 18 miles off the Golden Gate Tuesday sent the Jacob Luckenbach to the bottom in 200 feet of water but all the 49 crew members were rescued. Some were hurt, none seriously.

The Luckenbach, bound for Pusan and Yokohama, and the Hawaiian Pilot collided while groping their way through ocean swells in extremely poor visibility.

Both vessels put out lifeboats. Swiftly and efficiently the Luckenbach crew members were picked up and transferred to the Hawaiian Pilot which, though damaged at the bow and taking some water, proceeded to San Francisco under her own power.

The pilot, operated by Matson Navigation Co., carrying 50 crew and nine passengers, was inbound from Hawaii with a heavy cargo of bulk sugar, molasses and pineapple.

The Jacob Luckenbach stayed afloat for an hour and 20 minutes after the crash.

The 7869-ton Jacob Luckenbach was owned by the Luckenbach Steamship Co., of New York. The Hawaiian Pilot, an 8449-ton freighter, is owned by the Matson Navigation Co. of San Francisco.

COAST PC CANDIDATE DENOUNCES LIBERALS

VICTORIA — (CP) — Maj.-Gen. G. R. Pearkes says the Liberals should be turned out of government because of over-burdened taxation, "frantic, reckless spending" and internal disintegration of the party.

The Progressive Conservative candidate for Esquimalt-Saanich in the Aug. 10 federal election told an election meeting at Shawnigan Lake the Progressive Conservatives are the only party that can replace the Liberals.

"Now is the time for a change of government. If one party is in power too long it becomes a dictatorship and we lose the political freedom for which our forefathers fought."

Although Sweden has long been neutral, 900,000 persons are enrolled in civil defence organizations.

Sonny Jones Waits Appeal in Death Row

VANCOUVER (CP) — Charles Mathews, under sentence to hang Sept. 29 for a Vancouver hammer slaying, will remain in "death row" at Oakalla prison pending his appeal in Victoria.

Warden Hugh Christie issued the order Tuesday, a departure from the normal procedure and follows close on the heels of the suicide in the jail July 8 of Walter Pavlukoff, condemned murderer.

Warden Christie said he had been officially notified from Victoria that Mathews' appeal had been filed by Defence Counsel Harold Fisher.

"But on instructions of the acting deputy attorney-general he will not be taken out of the cells for the condemned," said the warden.

Usually when an appeal is launched a prisoner in the death row is taken to another cell.

"Our instructions are that there is nothing in law that requires us to take him out of the death cells and place him in those for persons waiting trial," added Warden Christie.

Mathews, a boxer who fought in the ring under the name of Sonny Jones, was convicted in the slaying of Mrs. Los Angeles Smith. Since his arrest he has tried three times to commit suicide.

A 150-year-old treamlill-operated crane, believed the only one of its kind in Britain, is preserved at Harwich.

You Couldn't Ask for Anything More Than WARREN K. COOK Tailored PRO SLACKS

Snug-fitting, self-belted, generous double pleats with open welt side seams. Tailored in a varied selection of the finest imported cloths.

$25.00 and Up

Emory's Ltd.

THE MAN'S STORE
Phone 31 Box 100

We Will Be CLOSED for HOLIDAYS JULY 18 TO JULY 31
JIM'S RADIATOR SHOP
516 Front Street Phone 63

CAMPBELL, SHANKLAND & IMRIE
Chartered Accountants
Auditors
576 Baker St. Phone 238

WIGINTON MOTORS LTD.
PONTIAC — BUICK
G.M.C. TRUCKS
Body and Paint Work a Specialty

Haigh Tru-Art Beauty Salon
Phone 327
578 Baker St.

HAVE YOUR FURNITURE EXPERTLY RECOVERED at the
Nelson Upholstery
409 Hall Street Phone 146

Evans Guilty Investigator Says

LONDON — (Reuters) — An investigator appointed by the government said Tuesday there was no miscarriage of justice in the execution three years ago of Timothy Evans, illiterate truck driver who lived in the same house as mass-killer John Christie.

Evans was hanged for strangling his 14-month-old daughter. He was also suspected, though never tried, of killing his wife Beryl, 19.

When Christie was on trial last month for the murder of his wife —for which he was sentenced to death—he also confessed to slaying six other women, including Mrs. Evans.

His claim raised fears in some quarters that Evans might have been unjustly convicted, and the government ordered an official probe into the Evans' case; finding: Evans killed not only his daughter but his wife.

Statistics on maternal mortality show the most favorable age for child-bearing is between 20 and 24 years.

FLEURY'S Pharmacy
Med. Arts Blk. PHONE 38
Accurately Compounded Prescriptions
503 Baker St. Phone 25

THOMPSON FUNERAL HOME
"Distinctive Funeral Service"
AMBULANCE SERVICE
515 Kootenay St. Phone 201

J. A. C. LAUGHTON
OPTOMETRIST
VISUAL TRAINING
Medical Arts Building
Suite 206 Phone 141

Have the Job Done Right
VIC GRAVES
MASTER PLUMBER
PHONE 815

Ellison's U-BAKE BREAD MIX
Makes delicious bread the easy and quick way.
Try a package today
ELLISON MILLING & ELEV. CO. LTD.

Elizabeth Arden's PORINE CREAM
A hot weather Dream Cream for helping keep pores fine textured if your skin has an oily tendency.
Sold Only at Your Rexall Store
City Drug COMPANY
"Nelson's Modern Pharmacy"
PHONE 34

NOTICE

Last Day Today

CITY OF NELSON

CITY REAL ESTATE TAXES

are now due and payable at the City Hall

To avoid penalty of 5 per cent, payment must be made today, July 15, 1953.

C.W.R. HARPER
Collector