PROVINCIAL LIBRARY B.C.

1427

Nelson Daily News

WEATHER FORECAST
Kootenay: Cloudy with occasional light rain. Little change in temperature. Winds light. Low-high at Cranbrook and Crescent Valley 45 and 60.

Vol. 52 — NELSON, B. C., CANADA—WEDNESDAY MORNING, MAY 27, 1953 — No. 30

Liberals Retain Reins in Nova Scotia

Win 22 of 37 Seats; Lose Five Seats to PCs

HALIFAX (CP)—Liberals returned to power in Nova Scotia's general election Tuesday after the most spirited campaign in years reduced their majority to its lowest point since Angus L. Macdonald led them to power over a Conservative government in 1933.

Liberals won 22 seats in the 37-seat legislature and Progressive Conservatives 13. The CCF retained the other two. In the last house Liberals had 27 seats, PCs eight and the CCF two.

All three party leaders were re-elected.

For the Progressive Conservatives, led for the second time by Robert L. (Bob) Stanfield, it was their fifth bid for power since 1933.

For two terms, following the elections of 1933 and 1949, they formed an eight-man opposition. In 1941 they had four seats. In 1945 they were eliminated from the House altogether and two CCF members opposed 28 Liberals. In the 1949 election a redistribution added seven seats and PCs returned to form the opposition.

Lost in the opposition gains were Highways Minister Merrill Rawding and Gordon Romkey, veteran Speaker and senior member of the House.

The PCs lost T. A. Giles, one of their front-benchers and a strong critic of Mr. Rawding's department.

Michael McDonald, the CCF leader, was returned along with Russell Cunningham, the only other Socialist member of the last House. They are the two who formed the opposition following the 1945 election.

In Hants East Progressive Conservative Ernest Ettinger, the sitting member, edged Liberal Alfred Reid by only a one-vote margin.

Next-door Hants West had a similar one-vote result in the 1949 general election, favoring a Liberal. After several court actions the election was declared void and a Progressive Conservative won the by-election.

The gains and losses did not appear to follow a pattern.

16 CCF CANDIDATES

In three Cumberland ridings, Progressive Conservatives defeated two sitting Liberals and a Liberal won a seat formerly held by a Progressive Conservative.

Liberals and Progressive Conservatives contested all 37 seats and the CCF had 16 candidates in the field. There was one independent — V. J. MacDonald, who called himself a Democratic Liberal. He placed second to Liberal Colin Chisholm in Antigonish. The PC candidate trailed.

Mr. Rawding, who entered the House in 1945 and was named highways minister two years later, lost to Progressive Conservative W. S. K. Jones in Queens.

Other defeated Liberals included D. D. Sutton and W. H. Pipe in the Annapolis valley riding of Kings where George Nowlan, national Progressive Conservative president, is the sitting member at Ottawa.

Premier Macdonald said he considered the victory a mandate to "carry on our work and do the best we can."

LAST ELECTION?

On rumors that this would be his last election, he said "I'll have to cross that bridge when I come to it."

"But I'm in good shape. I addressed 40 meetings in the last two weeks."

Mr. Stanfield said the increased strength of his party will lead to "better government for the province."

"I am naturally encouraged by our increased representation."

Balloting was from 9 a.m. to 7 p.m. ADT for the 375,000 eligible voters. The weather was fine and police reported no election incidents.

"TWENTY'S PLENTY"

The Progressive Conservative campaign was sparked by a slogan of "twenty's plenty" — reference to 20 years of Liberal government.

For Mr. Macdonald himself it was his fifth provincial election. He served as federal navy minister for a five-year stretch during the war.

Mr. Stanfield, a lawyer, took over as Progressive Conservative leader in 1948 from Leonard Fraser, another lawyer.

Mr. McDonald, a former coal miner, assumed leadership of the CCF from Mr. Cunningham during the last session.

The election campaign, reminiscent of those of the boisterous, bitter '30s, was waged right down to the wire on the hustings, in newspapers and on the airwaves.

All parties agreed that the sole issue was the Liberal record since 1933. Premier Macdonald, born on a small Cape Breton farm 63 years ago, said the Progressive Conservatives could offer only petty criticisms of his administration's achievements.

DOLLARS SLIGHTLY UP

NEW YORK (CP) — The Canadian dollar was 3/32 of a cent higher at a premium of 11/16 per cent in terms of U. S. funds. Pound sterling up ¼ at $2.81⅝.

MONTREAL (CP) — The U. S. dollar closed at a discount of 23/32 per cent in terms of Canadian funds off ⅛. Pound sterling $2.79¼, off 9/16.

Britons Fire on Egyptian Saboteurs

Deserted Village Razed to Protect Water Plant in Suez Canal Zone

FAYID, Suez Canal Zone (CP)—British troops fired shots in the Suez canal zone Tuesday and later razed a deserted village. The incidents recalled the weeks leading up to the "Black Saturday" Cairo riots and the guerrilla warfare in the zone more than a year ago.

The Britons fired on a gang of Egyptians caught trying to cut a water pipeline near a filtration plant serving the Suez garrison. Two Egyptians were wounded and three others taken prisoner.

Later British forces razed an uninhabited village of mud huts near another water plant 10 miles south of here. They met no resistance, but a sullen group of Egyptians gathered silently to watch the work.

British officials said the village might provide cover for anyone trying to attack the water plant.

The razed village, Salak Malak, had been deserted since the outbreaks in 1952 when residents feared they would share the fate of the terrorist headquarters, Al Gandier, through which British paratroops smashed a wide corridor leading to the filtration plant.

On that occasion, the destruction helped to set off a lengthy series of clashes which ultimately ended in the "Black Saturday" riots in Cairo in January, 1952, and the Ismailia fighting. J. M. Boyer, Canadian trade commissioner, was killed in the riots.

Troops began their preparation at dawn with the posting of "keep out" signs throughout the crazy-quilt village of crumbling houses, shattered windows, and unkept streets.

Armed with rifles and tommy-guns, they searched every hut before the bulldozers arrived.

The nearby water plant serves about 6000 troops.

ACCIDENT VICTIM AWARDED $35,000

VANCOUVER (CP) — Miss Edna Achtymichuk, 22-year-old university student who was unconscious for 96 days after she was injured in a traffic accident 14 months ago, was awarded $35,000 compensation in the British Columbia Supreme Court Tuesday.

The car in which she was a passenger was in collision with a trolley bus March 13, 1952.

The award is against B.C. Electric, George T. Smith, bus driver, and Mr. and Mrs. Charles W. Evans, owners of the car.

U.N. Truce Offer Angers S. Koreans

By BILL SHINN

SEOUL (AP) — South Korean officials displayed rising anger Tuesday over terms of a secret new Allied truce offer to the Communists which apparently ignored minimum demands of the Republic of Korea.

The South Koreans were consulted only an hour before the Allied offer was submitted Monday at a two-hour truce session in Panmunjom.

The South Korean armistice representative boycotted the meeting and on Tuesday South Korean sources, ignoring an Allied veil of secrecy, disclosed what they said the Allies had proposed.

Republic of Korea officials have insisted they would fight on alone if a truce were signed which left Korea divided and the Chinese still in the north.

One Korean source, who asked not to be named, bitterly suggested that the United Nations command had sent the Korean Army's senior generals to school in the United States "to prevent any possible military action by the ROK Army in the event of an armistice which is not acceptable to the Republic of Korea."

A delegation of National Assembly members travelled north from the provisional capital at Pusan to confer today with President Syngman Rhee.

10 MISSING AS BOMBER LOST

Canada, U.S. Planes Search Portland Area

VANCOUVER (CP) — An RCAF Lancaster bomber with 10 men aboard vanished in storm-laden skies early Tuesday on a flight from Vancouver Island to San Diego, some 1200 miles southward.

Some 12 planes swung out over the Pacific in a two-nation search for the four-engined craft that disappeared after reporting its position off Portland, Ore. A thunderstorm had crackled along the coast shortly before.

Air force officials here said the search is being directed by United States forces, and an American plane earlier reported sighting an orange-colored box floating on the waves near the last reported position of the Lancaster.

The last report came at 3:20 a.m. PDT, from 25 miles off the Oregon coast. The plane carried enough fuel to remain airborne until 1 p.m., when it was officailly listed as missing by the RCAF.

The Lancaster left Vancouver Island's Comox air force base at midnight to take part in joint exercises, escorting the destroyer Algonquin, which left the Esquimalt base Saturday en route to Halifax.

The air force here said the search — with nine U.S. Coast Guard planes taking part—was being directed from an American plane flying along the route of the missing Lanc.

A Coast Guard official said several thunderstorms had swept the coast during the last few days and conditions still were unfavorable for searching. It was possible that weather had drowned out any distress signals from the Lancaster.

No surface craft were in the area of the floating orange box. But the Coast Guard cutter Balsm was dispatched from the mouth of the Columbia river to investigate and was due to reach the vicinity late Tuesday night.

SARA DELANO ROOSEVELT (right), granddaughter of the late Franklin D. Roosevelt, will marry Anthony di Bonaventura (left), 23, son of a barber who has his shop in a poor section of New York. Young di Bonaventura is an accomplished pianist. Sara, the daughter of James Roosevelt and the former Betty Cushing, was adopted by multi-millionaire John Hay Whitney, whom her mother married after divorce from FDR's eldest son. They will wed in June, according to the announcement.—Central Press Canadian.

BENNETT ANNOUNCES . . .

B.C.'s Debt To Be Cut by $12,687,926

VICTORIA (CP) — British Columbia's net debt will be cut another $12,687,926 June 30, Premier Bennett said today.

The premier said money to pay off that amount now is being set aside by the treasury department "out of government savings."

This would place the province's net debt at $157,023,087, the premier said.

The new total represents a reduction of $34,068,751 from what it was when the Liberal government last reckoned up the net debt Feb. 19 of last year, Mr. Bennett said.

An earlier reduction in the debt of $21,380,824 was announced by Finance Minister Einar Gunderson in his budget speech to the last sitting of the legislature.

"This is the only real issue in this campaign," the Social Credit premier said today, referring to the June 9 provincial election.

7-YEAR-OLD IS TRAFFIC VICTIM

VANCOUVER (CP)—Injuries received when she was struck by a car in front of her home Tuesday night took the life of seven-year-old Verna Taylor.

The girl was the daughter of Mr. and Mrs. H. E. Taylor of Vancouver.

Expansion Need Seen at Kitimat

VANCOUVER (CP) — Possibility that accelerated expansion of the big Kitimat aluminum project would come soon was seen today following an announcement by the Aluminum Company of Canada that it had contracted to sell 786,000 tons of aluminum in the United States over the next six years.

Announcement of the contract, worth about $300,000,000, was made in Montreal Monday night.

Practically all the metal to fill the contracts will be supplied by the Alcan plant at Kitimat, 400 miles north of here, scheduled to begin production from its first two smelter potlines in about one year.

N. V. Davis, president of Aluminum Limited, parent company of Alcan, was quoted here as saying "authorization has been given for the immediate preparation of the ground site at Kitimat for two additional potlines would have a production capacity of about 90,000 tons per year. Decision on the actual construction of the smelting facilities and the necessary hydro-electric generators is being deferred for the present."

U.K. Backs U.S. Peace Proposal

LONDON (AP) — Prime Minister Churchill Tuesday night announced Britain's "complete support" for the United States' latest proposals to end the Korean deadlock.

Churchill said the new secrecy-shrouded proposals made at Panmunjom Monday "are very close to the terms of the Indian resolution passed by the United Nations in December last."

"They have the complete support of Her Majesty's government."

Churchill's statement said the proposals were prepared by the U.S. government "after consultation with Her Majesty's government and other Commonwealth and United Nations governments."

DRUG ADDICT GETS FIFTH JAIL TERM

VANCOUVER (CP) — Stuart Whitey Jacobs, 37, no fixed address, a self-confessed drug addict who has served four previous jail terms for possession of narcotics, was sentenced to two years in jail today by Magistrate McInnes in Police Court.

He pleaded guilty to possessing heroin.

Jacobs, arrested in a downtown hotel by police May 13, was found to have 22 grains of heroin in bulk form, seven capsules of heroin, on him.

Pleading for leniency, he told Court he had been working honestly for the last two years and had sold no drugs in that time.

Water Levels

Nelson: Tuesday 7.60, Monday 7.70.

Reynaud To Attempt To Form New Cabinet

By HARVEY HUDSON

PARIS (AP) — Paul Reynaud, a veteran of French political wars, has agreed to try to negotiate a peace among the country's squabbling parties and bring an end to the cabinet crisis.

He will go before the National Assembly today to ask for confirmation as France's 19th premier since Paris was liberated from the Germans in 1944.

Reynaud, 74, a dapper little former premier five feet, two inches tall, was called by President Vincent Auriol Tuesday and agreed to make a try at forming a government.

Discussion among deputies at the National Assembly Tuesday night indicated Reynaud would have no better than an even chance of getting their approval. The outcome will depend on the program he presents in asking investitute and the decisions taken by the various parties after he speaks.

Reynaud, an independent with a long record as a conservative expert on financial affairs, disdained the usual practice of conferring with the president. Reynaud went into seclusion to draft his address.

Since he is making no effort for conciliation with the party leaders in advance, his greatest difficulty might come in trying to form a cabinet — if he is approved by the Assembly on the investiture vote.

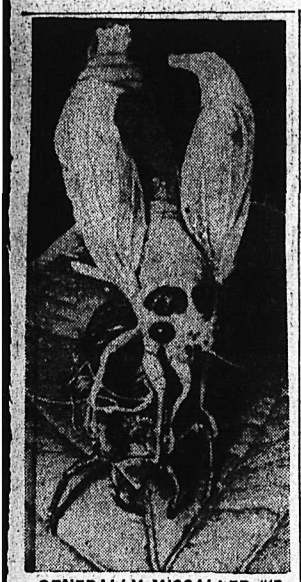

GENERALLY MISCALLED "17-year-locust" a periodical cicada makes its appearance on a twig, clinging to its shell while gaining strength. This is the first appearance of the locusts since May, 1936. After one month of life, the insects will go underground until May, 1970. In eastern Canada, the male of the species is a nuisance because of its shrill "singing."
—Central Press Canadian.

CCL Protests Ballot Cancellation

VANCOUVER (CP) — Last minute decision of the labor relations board to cancel a ballot Monday of 200 employees in three Vancouver hotels involved in a jurisdictional dispute, has brought strong protests from the regional director of the Canadian Congress of Labor.

Workers in the Georgia, Marble Arch and Niagara hotels, members of AFL Hotel Restaurant Employees, were to have voted on whether they wished to remain in the AFL union or join CCL Hotel Employees.

But the LRB postponed the ballot without giving any official reason although it was indicated they would await the outcome of a similar case which goes before the Supreme Court of B. C. in June.

Dan Radford, the CCL's regional director, said he forwarded a strong protest to LRB chairman D'Arcy Baldwin in Victoria as soon as he learned of the postponement.

"The chairman has promised to review the matter," Radford said today.

CELL BARS SAWN

VANCOUVER (CP)—Two partly-sawn bars in a cell used to hold penitentiary-bound prisoners were discovered by a constable at the city police station here Tuesday. Inspector Ben Jelly said it was difficult to say who was responsible for the job as "20 or 30 prisoners pass through the cell in a day."

16-Year-Olds To Vote In Coming Election

OTTAWA (CP)—Apparently for the first time since Confederation, hundreds of 16-year-old Canadians will be legally eligible to vote in the forthcoming general election and many will just get in under the wire.

They are the young apprentices serving with the army and navy. There now are roughly 200 of them with the army and 60 with the navy. But through a coincidence, a whole new class that will number in the hundreds will enter the army —and become eligible to vote— *Aug. 3, just one week before the* date generally expected to be election day.

The law provides that all members of the regular forces on active service are entitled to vote, regardless of the general age limit which allows civilians to vote only if they have reached 21. All three forces were put on active service in September, 1950, three months after war broke out in Korea.

This brought up the question of apprentices, boys brought in a year early to get trades training.

A reporter asked defence headquarters whether the general rule would apply to them. Legal and other officers searched the files and the law and came up with the conclusion that the apprentices are as much members of the regular forces on active service as any of the other 104,000 men and women *in uniform.*

So they can vote if they want to under the special arrangements for services voting in Canada, Europe and the Far East. Only they are all in Canada. They can't be sent abroad.

Nor can they drink beer in the wet canteens. But they can vote.

PNE To Operate New Stadium

VANCOUVER (CP) — Agreement between the city and Pacific National Exhibition on operation of the British Empire Games stadium has been approved by city council.

The agreement signed Monday calls for the stadium to be under the "sole custody, control and management of the PNE" after the B.E.G. in 1954. The exhibition will rent the stadium for the games at a "nominal fee."

Formal agreement opened the way for awarding a contract to Active Construction Co., Ltd., for excavating the site. Tenders for the stadium are expected to be called early next month.

Board Clamps Down On Bottle Clubs

SEATTLE (AP) — The state liquor board underlined a "get-tough" policy Tuesday with a warning that any person patronizing a bottle club after mid-June would be subject to arrest.

Claud S. Havens, the board's chief enforcement officer, said the new policy was in line with the last legislature's ruling against bottle clubs. The new law attempts to stamp out clubs to which patrons bring their own bottle, leaving them with bartenders and paying a service charge for mixed drinks.

Rosenbergs Denied Stay of Execution

WASHINGTON (CP) — Julius and Ethel Rosenberg, convicted A-bomb spies, have been denied a stay of execution.

The denial was announced late Tuesday by Chief Justice Fred Vinson of the United States Supreme Court and followed the Supreme Court's announcement of Monday in which the high tribunal for the third time refused to review the trial of the Rosenbergs.

U.S. attorney J. Edward Lumbard said "something might be doing tomororw" Wednesday on the case, but declined to amplify. The Rosenbergs, man and wife, are in the Sing Sing death house after conviction of conspiracy to commit atomic espionage for Russia.

The stay petition which was turned down repeated allegations that pejrured testimony was given at the Rosenberg's trial and their death sentences were excessive.

It was reported the government may move to have Federal Judge Irving R. Kaufman in New York fix their execution date.

FLYING a Canadian-built Sabre Jet plane, U.S. flier Jacqueline Cochrane became the first aviatrix to pilot a plane faster than sound. She flew the plane over a measured course at Muroc Lake, Calif.—Central Press Canadian.

A Canadian Abroad . . .

Rich Ruhr Valley Holds Promise of Germany's Future

By BRUCE HUTCHISON

RECKLINGHAUSEN, Germany—At Bahnhofs Hotel in this queer German town (proprietor Ernst Koch, manageress, a lady of barrel build and uncertain temper; price for four beds, four dinners and four breakfasts $8.70) one of the primal facts of Europe is on display, though you may miss it.

The commercial travelers patronizing Bahnhofs Hotel work right through their meals, which consume about two hours and enough food for a substantial family. Their account books are spread before them as they eat. They add up figures over a sausage and a swelling heap of potatoes. With their beer, they discuss among themselves prices and sales prospects. They are marketing the huge and increasing production of Germany.

Recklinghausen, which we reached after a flight from Berlin and a hard drive along Hitler's autobahn, is itself a minor shop window exhibiting Germany's new goods at prices which must certainly introduce sharp new competition in the world's markets. Around the town stretches the forest of tower chimneys, the jungle of industrial machinery which makes the Ruhr valley the pulsating economic heart of Europe, the great prize of Russian policy.

Probably nowhere else in the world is so much industry concentrated in one place. You may drive for hours and always the horizon on every side will be broken by chimneys higher than any tree and darkened by their smoke.

All of them are smoking and their smoke writes a quiet finis to the brief dream of "pastoralized" Germany as proclaimed by the Morgentheau Plan and approved at Quebec by Franklin Roosevelt and Winston Churchill. When Cordell Hull and Henry Stimson protested to Roosevelt against this absurdity, he replied "I must have been very tired when I signed it." If he could see the Ruhr today and the people working here he would realize that they can never be surpressed if Europe is to live.

Garden of Industry

The industrial heart of a continent is not what one expected, is quite unlike any similar area in America or Britain. The chimneys disfigure the sky, the towers, tanks and endless steel tubes crawl like black monsters across the skyline but they inhabit a garden. Up to the factory fence is, surging with green growth. Fat cows graze at the edge of the slag heaps. "The miner's cow" has always been not only a slogan but a principle of German politics. Given a cottage, a few acres of land and some farm animals, the miner will work. He is working now.

Everybody in Germany is working. The waitress in Bahnhofs Hotel — a blonde girl educated in the English language by some friendly Canadian soldiers — ate her dinner tonight at half past ten and was finished in six minutes by the clock, when she went to work again. In the morning every housewife is washing off the stone steps at the front door and arranging flowers in the window for the pleasure of passers-by. With stolid faces, taking the ruin of their country as an unfortunate but temporary accident, the German people go grimly about their job of building a new Germany richer than Hitler's Reich.

They put first things first. The towns of the Ruhr are devasted by Allied bombs. Hardly a single street is intact. Everywhere mountains of rubble show where a house once stood. It will be many years before these towns are whole again. But a few yards from this carnage the industrial plants are re-built and already have made a truncated nation one of the world's largest producers of goods.

Place Assured

No one who has travelled through the Ruhr can doubt Germany's future place in Europe and the world. This field of coal, this teeming apparatus and these people will labor and prosper unless the continent is to decay.

Even now the standard of living in Germany strikes the casual observer as remarkably high. The people, at any rate, are eating more and far better food than the people of Britain can afford. No North American stomach can possibly endure the Gargantuan diet of meat, vegetables, butter and cream which seems normal to the Germans. Only coffee is short, it sells for $4.50 a pound and generally is mixed with roasted corn and chicory.

The crime and tragedy of these people is vivid in the mind of anyone who flies out of Berlin in the morning and drives through the Rhur in the afternoon. The ruin of Berlin, unspeakable in its magnitude, proclaims the crime which has been punished. The revival of the Ruhr reveals the tragedy of a nation which could have contributed so much to the civilization of Europe and, instead, wrecked it in two world wars.

Genius for Roads

The road system of itself demonstrates the German engineering genius perverted by Hitler. Beside the autobahn, with its two wide lines of traffic divided by a boulevard of trees, most of America's best highways are mere cowtrails.

No other road crosses the autobahn. It over-rides the thick network of older roads, railways and canals by innumerable bridges. Its normal rate of travel is at least 70 miles an hour and the largest trucks move at 60. Every mile or two a pleasant parking place is provided in shady woodland where the truck drivers rest and the tourists enjoy their picnics. And thoughout a hundred miles of Hitler's highways not a blade of grass seems out of place, every farm is tonsured up to the roadside and every house sits among a garden of flowers.

But the autobahn is aimed straight west. It is aimed at the defenceless border of Holland where it carried, as was intended, the cargo of Hitler's blitz.

And in This Corner . . .

LONDON (CP)—Energy pills have been concocted by chemists to help speed traffic through first-aid posts where persons who faint on Coronation day will be taken.

There will be 119 first aid posts throughout London and if the 1937 Coronation is any indication the posts will be loaded with fainters.

In order to keep the posts reasonably clear for incoming fainters, chemists have produced pills of pure glucose which gives energy quickly because it passes directly through the bloodstream to nerves and muscles.

About 40,000 of these pills will be ready to get fainters back to their places in time to see the next band go by.

MEVAGISSEY, Eng. (AP)—Jim Hunkin fell out of his rowboat while fishing in the bay Monday.

Jim Hunkin, standing on a nearby pier, jumped in to save him. Jim Hunkin came running with a life preserver and threw it to the two men in the water. They made shore safely.

The three Jim Hunkins are not related.

Tonight Only — Complete Shows 7:00 - 8:31

HALF-WHITE, HALF-INDIAN ...ALL MAN!

Jealousy and revenge light the fuse that sets the frontier aflame!

THE HALF-BREED

STARRING ROBERT YOUNG JANIS CARTER JACK BUETEL

TECHNICOLOR

Second Suspense Hit —
"Whispering Smith vs. Scotland Yard"
with
Richard Carlson - Greta Gynt - Herbert Lom
MURDER NO ONE CAN PROVE — A BODY NONE CAN FIND.

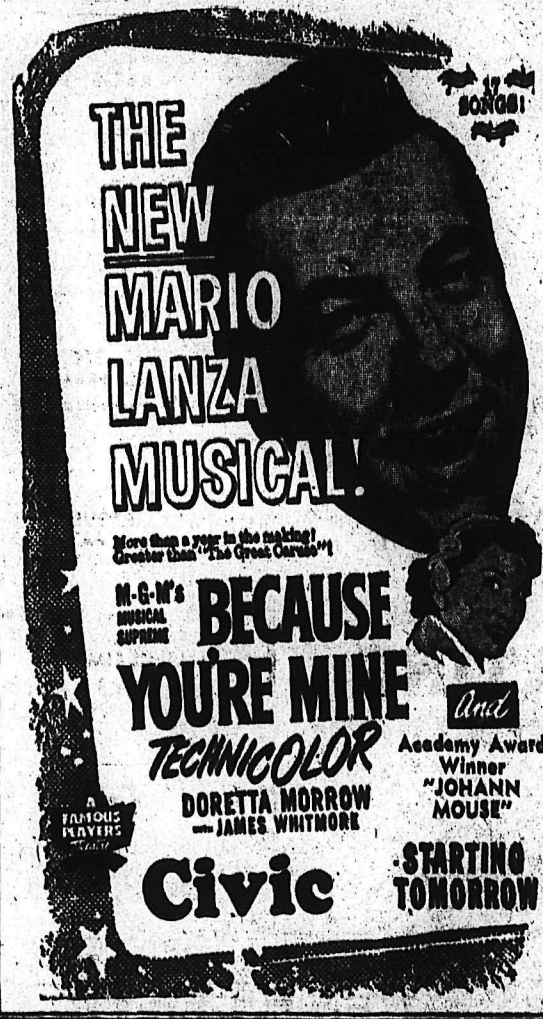

STARLIGHT DRIVE-IN
One Show Each Night at 9:00 p.m.
LAST TIMES TONIGHT
"BAD BOY"
Lloyd Nolan
"WHITE LIGHTNING"
Stanley Clements - Steve Brodie
Coming Thursday and Friday — Double-Bill
"DUDE GOES WEST" — "HOT ROD"
10 MILES EAST OF NELSON

REX DRIVE-IN THEATRE
CRANBROOK, B. C.
LAST SHOWING TONIGHT

One Show Nightly — Starts at Sunset Approximately 8:30 p.m.

GN Re-Laying Line To Meet Business Rise

Great Northern Railroad is replacing its line from Nelson to the United States border to meet increased business and heavier loads.

Present tracks are unable to carry the heavier loads resulting in increased business through the Waneta Dam project and district mining industry, W. G. Harold, Nelson agent, explained.

GN telegraph line is also being replaced from Fruitvale to the border.

Work on the 60.8 miles of rail, which runs to Troop Junction five miles from Nelson where it joins the CPR line, began last year and is expected to be complete the end of September. Telegraph line will be finished about the middle of June.

Two extra crews are working on the lines.

Sorokin Followers Affirm Faith in Committee

KRESTOVA—At a mass meeting here Tuesday members of the Christian Community and Brotherhood of Reformed Sons of Freedom reaffirmed their faith in the Reformed Sons executive committee, denying leaderlessness.

In a resolution the community stated full approval of their committee set up by Spiritual Leader Stephan S. Sorokin, denying reports that Krestova was leaderless and under "mob rule."

The resolution said of a meeting Sunday, at which the Reformed Sons Committee was apparently rejected by about 200 Radical Sons, that "one woman shouted we must cancel the Executive Committee" and this was not a true reflection of the community's feelings.

The resolution, which in particular protested a Coast paper's headline of May 25 saying mob rule held sway at Krestova, went on to confirm "fullest co-operation and support, to the 35-man executive committee and their "beloved leader" at present in Uruguay seeking land for emigration.

"A small group followed by Lebedoff broke away from the Reformed Group," the resolution continued. "Lebedoff is known to have trouble with burning wherever he happens to be."

Internal strife between Lebedoff and Sorokin followers has been evident among Sons of Freedom since Lebedoff's release from penitentiary. Krestova itself was the site of seven fires Saturday night.

Liberals To Restore Responsible Gov't, Tees Tells Arm Audience

WILLOW POINT — A Liberal platform which includes car licence reduction to $10, removal of sales tax on all meals and continued hospital insurance was outlined by Nelson-Creston Liberal candidate Fraser Tees at a public meeting here Tuesday night.

Also speaking at the meeting was A. K. McAdams of Nelson, who dealt with hospital insurance and the mounting bad debt at Kootenay Lake General Hospital being incurred through delinquent patients. He also scored the Rolston formula.

W. W. Ferguson was chairman.

Liberal party, if re-elected, "will restore responsible government and dignity to the floor of the house," Mr. Tees told the audience. New leader Arthur Laing "is the type to get co-operation from his own members, not a one man government as Premier W. A. C. Bennett."

The platform, with 16 planks, was outlined by Mr. Tees.

Finance plank includes reduction of passenger car licences to $10, removal of sales tax on all meals and items 30 cents and under.

A vigorous road program which included a continued expansion of main highway expansion and a progressive paving program, was also explained by the Liberal candidate.

Education plank with seven sections promises definite grants on a per capita unit of enrolled pupils and employed teachers and bring additional relief to municipalities and rural areas by the province assuming 80 per cent of education cost, not 70 as under present system.

In health and welfare Mr. Tees outlined a party policy for continuance of hospital insurance under government administration and for the universal payment of premiums except that the government will pay from consolidated revenue premiums for citizens of low income.

The Liberals would redraft the Liquor Act in accordance with the 1952 plebiscite to allow sale by glass on a local option basis.

Forestry, too, was outlined by the candidate, who explained the party would like to appoint a royal commission to make a further survey of forest resources and industry in accordance with 1945 Sloan report.

Mr. Tees dealt briefly with civil service, saying his party was in favor of arbitration rights to civil service.

Alternate vote was explained to the audience and it was recommended that people do not plump.

CASTLE THEATRE
CASTLEGAR, B.C.
Showing Tonight and Thursday
May 27 - 28
"FOUR DAYS LEAVE"
Shows at 7 and 9 p.m.

A TREAT FOR YOU AND YOUR FRIENDS
CHINESE DISHES OUR SPECIALTY
Open 4 p.m. to 4 a.m.
Chungking Chop Suey House
624 Front St. Nelson

OUR SPECIALTY
• ANY WHERE
• ANY PLACE
• ANY TIME
Also
Daily Freight Service
Nelson - Trail - Castlegar
Rossland - Fruitvale - Salmo
UNITED TRUCKING & STORAGE LTD.
Stanley Street, Nelson
PHONE 1106

Many Hear Music Recital

Piano and vocal students from grades eight, nine and ten took part in the recital sponsored by the Nelson branch of B.C. Registered Music Teachers Association. This was the closing recital of the season and a near capacity crowd heard more than 20 students perform at Trinity United Church. Mrs. Bain Oliver, president, was in the chair.

Taking part were Rickey Morrell, Elizabeth Wilson, Edward Thompson, Louise Scott, Barbara-Joan McFadden, Scott Owen, Rochelle Crawford, Ann Bennett, Eileen Goresky, Dorothy Barrett, Rose-Anne Zabawa, Jean Robinson, Margaret-Ann McFadden, Barbara Lea, Douglas Skilton and Joan Stromstead.

Vocalists were Rowena House, Audrey Allen, Carol Coventry, Barbara Lea and Helen Brader.

These students are preparing for Royal Conservatory examinations.

F. M. HUFTY BUYS UNITED TRUCKING

United Trucking and Storage Limited was taken over May 15 by Frank M. Hufty, 415 Third Street. The firm was formerly operated by Roy Hermanson. Moving, Storage, inter-city freighting and city transfer are some of the functions of the firm.

Castlegar Student Scholarship Set Up; Mrs. Campbell PTA Head

CASTLEGAR — Election of new officers and distribution of the money raised throughout the year, were the main items on the agenda of the monthly meeting of the Stanley Humphries Parent-Teacher Association.

Mrs. David Campbell was elected president and the meeting decided to establish a $100 scholarship for senior matriculation students.

The scholarship will go yearly to the senior-matriculation student at Stanley Humphries High, with the highest marks, and is to be used for further education.

The association is also donating $25 to the students loan fund at the high school and $35 to the high school band. An electric kettle for the staff room at the high school is also being purchased by the PTA.

Another $20 was voted to cover expenses in arranging a PTA float for the Castlegar Coronation Day parade.

Retiring president Mrs. G. Martins expressed congratulations on behalf of the association to the high school athletes who earned new honors for their community at the West Kootenay-Boundary schools track meet in Trail Saturday.

Other officers elected for the coming term were Mrs. P. Goodenough, vice-president; A. Harvey, treasurer; Dr. K. A. Morrow, secretary; Mrs. J. Toogood, Mrs. M. Ford, and N. Churches, hospitality committee; Mrs. K. Robertson, Mrs. K. Taylor and G. Rice, membership committee; Mrs. K. A. Morrow, program convener; Mrs. J. Lipsett, ways and means committee; Mrs. W. Collinson, publicity; Mrs. J. Barnes, historian; R. E. Cail, sunshine committee and J. A. Thomas, honorary president.

The program included a short talk by R. E. Cail, boys' counsellor at the high school, on the meaning and scope of his duties. He said the guidance offered to students at the school is either educational, vocational or personal and that the student body is really a group of "healthy, happy and competent people, on the whole."

Mark Ballots With Pencil · Voters Warned

Ballots must be marked with a black lead pencil in the British Columbia election June 9, and a ballot marked in any other way will be rejected.

Word of this ruling by the Attorney-General's department was received Tuesday by H. H. Hinitt, returning officer for Nelson-Creston, from F. Hurley, Chief Electoral Officer.

Legal interpretation of the expression "standard time" where it occurs in the Provincial Elections Act has also been received. The expression means Pacific Daylight Time, Mr. Hurley said.

On election day, polls will be open from 8 a.m. to 8 p.m. daylight time.

Advance poll June 4, 5 and 6, will be from 1 p.m. to 8 p.m.

Students Stage 1953 Musicale

A variety of popular and classical numbers made the Nelson High School Musicale an enjoyable hour's entertainment Monday afternoon.

Instrumental, vocal and choral numbers were included in each House's three selections. Competition between the Houses was keen and the program was carried through in a fine spirit of fun and teamwork.

Among the popular choral numbers were such pieces as "My Wonderful One," "The Things We Did Last Summer," "Toot-Toot-Tootsie, Good-Bye" and "'Til We Meet Again."

Vocal soloists were Carol Coventry, singing "Thou Art Lovely as a Flower," and Helen Brader, who sang "Under the Greenwood Tree."

Five instrumental solos included "Stardust" played on the cornet by Gerry Borch; a piano solo, "Bumble Boogie," by Douglas Skilton; a clarinet solo, "Le Pas de Fleur" by Mike Fraser; a saxophone solo "Moonlight Bay" by Neil Horswill and a trumpet solo "Body and Soul" by Jim Muir.

Mrs. Gladys Webb Foster, Doris Bradshaw and Eric Iles were to decide which House was deserving of the award to be made June 1.

Extra Air Mail Service Here

Letters may now be mailed at Nelson Post Office in the afternoon for delivery in Vancouver the following morning.

As a result of Canadian Pacific Airlines' additional late flights for the Summer, a 6 p.m. daylight saving time mailing deadline has been added to the 1 p.m. closing for West-bound airmail.

Mail coming in this classification are airmail letters for Vancouver and Penticton, ordinary letters not exceeding one ounce in weight (although with this type of mail owing to volume, the closing time is earlier in order that preference may be given to airmail letters), and mail for Eastern points.

Heavier second, third and fourth class mail still goes out via the West-bound night train, and is not delivered in Vancouver until the day after arrival in Vancouver.

The new service works both ways. Vancouver mailers can post their letters later in the day, and they are received here about 9:30 p.m.

C.W.R. Harper to Municipal Parley

C. W. Reeve Harper, Nelson city clerk, will attend the Municipal Officers Convention in Victoria. The convention is scheduled for June 11 and 12.

The Hawaiian Islands grows 25 per cent of all sugar produced under the American flag.

FOR A LASTING SHINE

Pageantry of Commonwealth In Coronation Performance

A significant and symbolic evening program featuring drama, royal heritage and pageantry of the commonwealth countries will highlight evening coronation celebrations at Nelson.

The Tuesday program commences at 7:30 with a coronation march, "RCAF March Past," by the Nelson concert orchestra under the direction of Gladys Webb Foster. Cadets, scouts, guides, IODE, Job's Daughters and other groups will be featured in the march arrangement.

Welcome addresses will be given by Harry D. Harrison, chairman of the coronation committee, and Mayor Joseph Kary.

Following "O Canada," the Nelson Concert Orchestra will present "Westminster Meditation" and "Knightsbridge March" from the London Suite. Mrs. Frank Drew will enact Act II, Scene 1 from "King Richard II."

The commonwealth pageant is divided into four specific scenes. In the first entitled "British Isles," England, Ireland, Wales and Scotland are represented. Famed melodies from each of these countries, a play by the Little Theatre, quotations and poetry depicting life in these lands will be presented.

The second portion is entitled "Down Under" descriptive of Africa, New Zealand and Australia. Songs and dances of these countries will be featured. "Far East" symbolizing India, Pakistan and Ceylon will show such songs as "Kashmiri Song" and "Temple Bells."

The last on the pageant is headed "Westward Ho." The immortal French Canadian airs lead the last part of the pageant which follows the early settlers through the Dominion in a pioneering spirit.

Chimes of Westminster, and the fanfare, (Brittania) symbolic of the coronation, wind up the evening performance. Right Rev. T. P. Clark, Bishop of Kootenay will lead the recessional.

Fleming's Grocery . . .

Fairview Landmark To Be Apartment Block

Fairview will lose one of its earliest landmarks when Fleming's Store closes at the end of May to become a modern apartment building.

The store, which has operated since 1900, serving Fairview residents 53 years, will undergo a $20,000 renovation program, and will open in September as an apartment building.

First operated by Mr. and Mrs. George Fleming, in a frame building, their son Ross Fleming took over in 1908 and has operated the business since. In 1910 he built the present brick building. The brick was a product of Fairview which then had two kilns.

"Business was good in the early days," Mr. Fleming recalled, "better than today as there was less competition and mostly cash payments."

HISTORY SEEN

When the business opened in July, 1900, it was the only store in a scattered Fairview population of about 500, mostly bachelors. The Great Northern Railway depot was then located at the foot of Maple Street and the Grove Hotel was operated by William Gosnell, who also ran a brewery, Mr. Fleming reminisced.

Nelson's first Oil Company distributors, Imperial Oil, were also located in the suburb, the shipyard had not yet been constructed and the street car terminus was just opposite the Great Northern station. Hume School was still located on View Street at this time.

The city's first sub post office was also located at Fleming's store in 1937 when mail delivery started and Mr. Fleming, still post master, retires May 31.

SERVED 3 GENERATIONS

The store has served one Fairview family for three generations, Mr. Fleming said. The T. L. Marquis family first opened an account when the store opened 53 years ago. Later their son, J. E. Marquis, continued to deal there and finally a granddaughter, Mrs. R. Gain, continued the tradition.

Mr. Fleming, who is retiring, plans to spend his time visiting his family which is scattered across Canada and indulging in his hobbies long neglected for more pressing business. His hobbies include music, the Kootenay Music Festival, photography and the Nelson Oldtimers' Association. The veteran storekeeper has two sons, Donald and Wallace, in Edmonton, two daughters, Rosemary and Gladys in Montreal, another son, Arthur, in Sudbury, Ont., Robert in Oliver, Gordon in Nelson, and Clive, attending Washington University.

Red Cross Meet Here Saturday

Red Cross representatives from East and West Kootenay and B.C. executive members will gather here Saturday for a Regional meeting.

District Red Cross work from campaigning to blood donor clinics, loan cupboards and home nursing work will come up for discussion at sessions to be held in the afternoon and evening at Memorial Hall.

Among those attending will be Mrs. Stanley C. Fawcus of Vancouver, Corporation Advisory Committee Chairman for B.C., Mrs. A. G. Mercer of Vancouver, Women's work Committee Chairman and Mrs. L. deSatge, provincial director of home nursing.

Discussions on home nursing in the East Kootenay and possibility of extending the service, will be considered at the meeting.

James Bryden of Trail is in charge of arrangements, assisted by Dr. G. R. Barrett of Nelson.

REQUIEM MASS SUNG FOR F. G. MONAGHAN

Requiem Mass for Francis George Monaghan was sung at the Cathedral of Mary Immaculate Tuesday morning, Rev. F. Monaghan officiating, assisted by St. Joseph's School Choir.

Prayers were recited in the Thompson Funeral Home Monday evening, Rev. F. R. Cullen in attendance. Pallbearers were James Madden, Jack Cross, R. R. Brown, James Cullinane, J. Dale and Elver Monaghan. Interment was in Nelson Memorial Park.

Mr. Monaghan died suddenly Saturday at the age of 55.

GIANT CROWN SHINES ABOVE BAKER STREET

A giant crown Tuesday night shone above Baker Street, herald of the Coronation now only a week away.

The crown of electric lights is perched on Gyro Park, erected by the city as part of the Coronation Day program. City businesses too, are beginning to set out decorations to commemorate the crowning of Queen Elizabeth II.

The Weather

Nelson	48	58	.22
Ottawa	45	61	—
Toronto	51	62	1.00
Regina	43	63	—
Saskatoon	37	65	—
Prince Albert	31	61	—
Edmonton	41	70	—
Kamloops	45	80	—
Penticton	46	68	.01
Vancouver	47	68	—
Victoria	48	66	—
Kimberley	45	57	.03
Crescent Valley	45	57	.26
Kaslo	46	62	.03
Grand Forks	38	52	.08
Seattle	47	70	—
Portland	56	62	.34
Spokane	45	60	.01
San Francisco	42	62	—
Los Angeles	49	64	—
New York	56	61	.15

PHONE 204
Or consult your local agent.

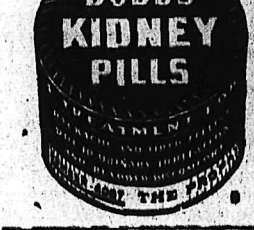

Planning to move? Call us first. Our modern vans and skilled movers assure a SAFE move wherever you go. We are agents for North American Van Lines, America's leading long distance moving organization. It costs no more to enjoy this finer service!

West Transfer Co.
719 Baker St. Nelson, B.C.
Phone 13

North American VAN LINES, INC.

Refresh with a Coke... drive safely

When the steering wheel begins to fight back, turn in where you see the big red cooler. Pause . . . relax . . . and be yourself again.

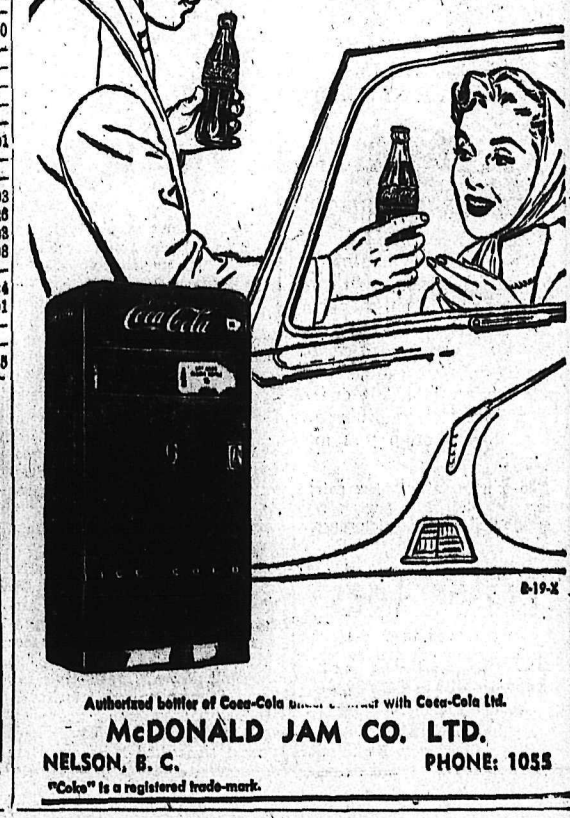

Authorized bottler of Coca-Cola under license with Coca-Cola Ltd.
McDONALD JAM CO. LTD.
NELSON, B. C. PHONE: 1055
"Coke" is a registered trade-mark.

The Latest in
• STYLES
• COLORS
SMART SHOES
with
Handbags to Match
at
THE SHOE CENTRE
538 Baker St. • Phone 895

KASLO CITY HALL TO BE PAINTED

KASLO—For the first time in about 27 years, Kaslo's City hall is to be painted.

Council called for tenders for repainting the exterior of the building at its last meeting.

Oiling of city streets has started, and cement sidewalk construction is advancing satisfactorily.

April accounts amounting to $5149 were approved for payment.

AUCKLAND (CP) — Wives outlive husbands by nearly three to one in New Zealand, according to official statistics. Latest returns had shown there are 71,835 widows in the country, and only 27,178 widowers.

A. MATHISEN
PAINTING AND DECORATING
607 Kokanee Street
PHONE 1036-L

Storm Sash
Window Screens
Kitchen Cabinets
Millwork
P.V. HARDBOARD
⅛" - 3/16" - ¼"
4 x 8
Nelson Woodworking Company
273 Baker Phone 1150

Fraser Tees LIBERAL MEETINGS

PROCTER
Thursday, May 28, 8 p.m.
Community Hall

NELSON
Friday, May 29, 8 p.m.
Capitol Theatre
Main Speaker
SENATOR THOS. REID

SALMO
Saturday, May 30
9:30 p.m.
Big Rally and Dance.
Everybody Welcome.
Main Speaker
SENATOR THOS. REID

SOUTH SLOCAN
Wednesday, June 3
8 p.m.

CRESTON
Thursday, June 4, 8 p.m.
Main Speaker
MR. W. T. STRAITH
Former Minister of Education

LISTER - CANYON
Friday, June 5

VOTE
Fraser Tees
LIBERAL
RESTORE DIGNITY and RESPONSIBLE GOVERNMENT TO BRITISH COLUMBIA.

Earl Gray Pass Road Move Gains Momentum

KASLO—A special committee has been named by the Kaslo Board of Trade to investigate and press for changing of the proposed Big Bend highway route for the Trans-Canada highway to the Hamil Creek route between Windermere and Lardeau valleys.

This action is also being taken by the Windermere Board of Trade.

A barn dance is to be held in Yoxall's barn June 12 by the Board, proceeds to be donated to the jubilee celebration fund.

In conjunction with the provincial government, the Board is endeavoring to have a dental clinic established here.

Such a clinic would care for the dental needs of children of pre-school age and up to Grade III.

WEDDING RING DUG UP AFTER LONG INTERMENT

LISTER—Twenty-three years ago Mrs. R. T. Millner of Lister lost her widding ring among some currant bushes.

Since then, the piece of land has been planted to alfalfa and wheat, and all hopes of finding the ring had been long abandoned.

But the other day while digging on the same piece of ground, Mr. Millner found the ring as new and shiny as the day it was lost.

Slocan City Set For Coronation

SLOCAN CITY — The Slocan City Coronation Day committee composed of members of various organizations in town, has a packed program lined up for June 2.

There will be a school track meet for grades I to VI for children from down the valley and here, softball, baseball, a merry-go-round, and other attractions, and a picture show at night to which students will be admitted free.

The day will officially start at 1 p.m. with a big parade from the Legion Hall to the sports grounds.

High school and elementary school children will receive their Coronation Day medals in ceremonies at their schools the day before Coronation Day.

The average fare on Canada's urban transit systems in 1952 was 8.63 cents, almost 10 per cent higher than 1951.

HIS FIRST and only appearance in the Kootenays in the course of the current election campaign will be made June 3 by Premeir W. A. C. Bennett in Nelson. The Social Credit leader will speak on behalf of Hon. W. D. Black, provincial secretary and minister of municipal affairs, who is seeking re-election in Nelson-Creston. The Premier will leave for the Okanagan shortly after the meeting.

On the Hustings

Leslie Bewley, vice-president of the British Columbia Progressive Conservative Association, will accompany T. S. Shorthouse, when he opens his election campaign at Riondel Thursday night.

Mr. Shorthouse, Progressive Conservative candidate for Nelson-Creston in the June 9 provincial election, will go on to Creston, where he will speak Saturday night.

★ ★ ★

KASLO — A large audience attended the first Social Credit meeting the the Legion hall, when R. H. Gilker, as chairman, introduced Hon. W. D. Black, Provincial secretary and minister of municipalities, who addressed the meeting in support of A. B. Jacobs, Social Credit candidate for Kaslo-Slocan.

Mr. Black deplored the lack of co-operation of opposition members at the recent session of the Legislature. He reviewed the last session, and events leading up to the defeat of the Social Credit government.

Contrary to opposition reports that the Social Credit was a "do-nothing" government 94 bills were presented to the house, and 56 of these had been passed without a dissenting vote. The defeat of Bill 79, which contained the Rolston formula, had prevented the remaining bills being brought to the floor of the house.

It was the desire of the Social Credit government to establish a standard base for educational finance, instead of depending on returns from the three per cent sales tax, since it is the hope and intention of the Social Credit government to abolish this tax at the earliest possible moment, the Nelson-Creston MLA said. Education costs in B. C., he continued, in the past 10 years had pyramided from $11,000,000 to $80,000,000. To continue to tie rising education expenditures to possible reducing returns from the three per cent tax was basically unsound. This lessened revenue had already been evident in many parts of the province, and particularly in the Kaslo-Slocan constituency. The Rolston Formula attempted to lighten the school taxation burden on home and land owners and place it on industrial machinery and pipelines, by which it was estimated to raise the assessment in B. C. by approximately 200 million dollars.

Mr. Black denied that the Union of B. C. Municipalities was opposed to the Rolston Formula, stating that the executive of the UBCM had approved the Rolston formula in principle, having accepted the government's assurance that the act would be reopened and reviewed if it proved inadequate. Had the Rolston Formula passed, the Government would have spent an extra $4,400,000 on education this year, boosting the government share to approximately 82 per cent of the total cost of education.

Questioned on the charge of the opposition that pro-rec estimates had been drastically reduced, Mr. Black declared that this was another instance in which the "people have been led to believe", stating that whereas the previous government had budgeted for pro-rec expenditures of $147,000 for the fiscal year 1952-53, only $94,000 had been spent, and that the Social Credit government in its estimates for 1953-54 had simply budgeted for this amount.

The candidate spoke briefly on some of the more pressing needs of the constituency, particularly referring to the need for road improvements, establishment of camp sites under the department of lands and forests, and the urgent need for providing employment for those temporarily out of work owing to the closure of district mines and falling off of lumber production.

★ ★ ★

KINNAIRD—Liberal candidate D. D. Wetmore will hold Hon. R. E. Sommers partly responsible if the Columbia river again wreaks havoc here and at Trail and Castlegar.

He charged it was Mr. Sommers' "irresponsible statement" about "international poker" being played with B. C. waterways that contributed to the U.S. shelving the Libby Dam project.

In a speech here Mr. Wetmore said the dam was to be built on the Kootenay river primarily as a flood control project. If the 1948 district floods were repeated, residents would suffer greatly as a result of Mr. Sommers' statement.

B. C. residents must be amused at Social Credit charges the Liberal party is run from Ottawa, he went on. It was only in the last election, he said, that Rev. E. G. Hansell, a federal Socred member, was brought to B. C. to set up the platform and election machinery of the party here.

★ ★ ★

NATAL — Two of the three parties who have candidates running in the Fernie riding have held meetings at Natal for the second week in a row.

A Social Credit meeting was held at the St. Michael's Hall, with Hon. Robert Sommers, minister of mines, as guest speaker, along with candidate William Paniec, a Fernie boy.

At the same time the I.O.O.F. hall at Natal was the scene of a Liberal meeting in support of the Liberal candidate Harry C. McKay, a Michel boy.

Speakers at both meetings outlined the platforms of their parties and both meetings were well attended.

The Labor party supporting the veteran Member of the Legislature Thomas Uphill, who has held the seat for the last 33 years, is expected to hold meetings at Natal-Michel prior to the election.

★ ★ ★

SIRDAR — A Liberal meeting was held here at which speakers were Fraser Tees, of Nelson, candidate for Nelson-Creston. Dr. Fraser of Creston and James Byrne of Kimberley, MP for Kootenay East. H. G. Armstrong was chairman, and about 20 people were in attendance.

Come and Hear
Honorable
R. W. BONNER
Attorney-General of British Columbia
KINNAIRD IMPROVEMENT SOCIETY HALL
KINNAIRD, B. C.
Wednesday, May 27, 8:00 P.M.

Careful MOVING
PHONE 889
Towler Fuel & Transfer

Kaslo Jubilee Program Outlined

KASLO — A program, subject to alteration, has been drawn up for Kaslo's diamond jubilee celebration August 14 and 15.

Events will start at 9 a.m. August 14 with children's sports, which will be followed by a girls' softball game. At 1 p.m., a parade will be formed in the school grounds which will wend its way to Vimy Park where the Bonner's Ferry sheriff posse will present a musical ride. A fastball game is scheduled next.

In early evening a band concert and pageant will be staged, and the day's entertainment will be wound up by a dance in Legion hall.

A baseball game will open August 15 entertainment, and the sheriff posse will again give its musical ride.

Old-time sports will highlight the day, and will include rock drilling contests for both hand and machine experts, log chopping, mucking, bannock baking, a tug of war, and a hose reel race.

There will be another baseball game, a band concert, fireworks display and other items, and a monster dance will again be held in Legion hall.

The program for August 16 will be arranged shortly.

Cargoes of raw wool are liable to spontaneous combustion unless thoroughly washed before shipment.

Creston Hospital Building Advances

CRESTON — Creston's new 30-bed hospital is shaping up to look like a million dollars.

Actually the big concrete structure will cost nearly half a million dollars when complete, but at the present stage of construction Creston valley residents have got a pretty good idea of what the hospital will eventually be like.

The structure is up in the rough, and concrete finishing work is being carried out at present by Bennett and White, the contractor. Subtrades have been working right along since building began at the end of last year, and before long interior work will start.

Property owners in the Creston Valley Hospital Improvement District, which stretches from Riondel to Erickson, voted in favor of the hospital in October, 1952, after a similar plebiscite had been turned down four months before.

The government contributed $300,000 toward the project, and $180,000 was borrowed by the district.

The present Creston Valley Hospital has been in existence for many years, and has grown outdated and is too small for today's requirements.

Third Mishap Mars Safety Campaign

TRAIL — The third accident of safety month at The Consolidated Mining and Smelting Company's operations was reported Tuesday morning from Kimberley.

John J. Adamek, second class repairman, suffered a fractured right leg. He was helping to put a tugger hoist in place when the machine fell on his leg. The accident took place in the Sullivan mine.

Riondel School Contract Awarded

RIONDEL — Contract for building of a four room addition to the elementary school here has been awarded to T. H. Waters Company Ltd. of Nelson. Cost is estimated at $40,000.

The same company built the first room of the school in 1950. It is hoped construction will be completed in time for the new school term opening in the Fall.

The Queen Charlotte Islands off the coast of British Columbia were discovered by Captain Cook in 1778.

Horse-Drawn Coach To Be Feature Of Fernie Coronation Day Parade

FERNIE — Fernie has planned a gala celebration to commemorate Coronation Day.

The day's festivities will begin with the Coronation parade which will assemble at Fernie Central school. Headed by RCMP on mounts, the school band, the Fernie RCEME reserve unit, and the royal coach, the procession will proceed along Victoria Avenue to Wood Street, and thence to the Provincial Court House. Each child in the parade will be given a flag as a Coronation souvenir.

The royal coach is being constructed by a committee headed by Bob Lowe, president of the Canadian Legion band. In it will ride the queen, her two princess attendants and a page. The coach is to be drawn by four horses driven by two coachmen in suitable costume. Three uniformed mounted guardsmen will ride on each side of the coach.

Upon arrival at the Court House the queen and her attendants will be received by Mayor Tom Uphill who will conduct the royal party to the platform. On the platform will be the queen, her attendants, the Mayor, Cpl. Myles McLeod, RCMP, and a representative of the Canadian Legion. All clergymen in the city are being invited to take a place on the platform. A member of the RCEME will stand guard at the foot of each corner of the platform.

TO FIRE SALUTE

Following the playing of "O Canada," Mayor Tom Uphill will crown the queen. A royal salute will then be fired by the Fernie reserve unit. The national prayer will be read by the Legion chaplain, Rev. R. E. M. Yerburgh. Mayor Uphill will then plant the commemorative tree, an Eastern maple, following which the queen and her party will enter the royal coach and proceed to the Fernie Memorial Hospital. They will be accompanied by the mounted guardsmen.

After the Queen's departure the children of the City and District will enter the East gate of the court house grounds and proceed to the South gate where they will receive an ice cream treat.

SOAP BOX RACE

The soap box derby will then start on Wood Street. This event is sponsored by the Fernie soap box derby committee which has arranged for valuable prizes for the three leading contestants. There will also be prizes for the best constructed car, and a consolation prize. In addition to the trophy, the derby winner will be sent to the provincial trials at the committee's expense. To defray costs the committee will be permitted to sell tags.

The children's races will start at 1:30 p.m. at the North end sports grounds. Events have been arranged for all youngsters ranging from under three to 16 years of age. Cash prizes will be given to the winners. After all the races have been completed, all children present at the grounds will receive an ice cream treat.

The sports' program will include a softball game between the Fernie women's team and the Fernie high school girls, a baseball game between Fernie and Michel and an evening football game between Coal Creek and the Fernie Brewery team. The Fernie United Football Club was given permission to take a collection at this game for their injured players' fund.

The hour-long fireworks display will begin at 9 p.m. It will be interrupted at 9:30 when the Boy Scouts will put on their national bonfire program, after which the fireworks display will be completed. The day's celebration will close with a street dance on Victoria Avenue. Arrangements for the dance are being carried out by the Kinsmen Club. To provide a variety of music several local orchestras have volunteered their services for this memorable occasion.

With the exception of the soap box derby and the football collection, all events are free of charge. The city and business houses are putting upsuitable decorations for the occasion. All residents of the city and district are asked to co-operate with a display of flags and bunting.

Largest British tanker afloat is the 32,000-ton British Sailor, built at Clydebank in 1952.

For Limited Time Only
NIL-O-NAL
Blue Jar
SPECIAL
2 oz.
98c
"Your Fortress of Health"
Nelson Pharmacy
Res. 394-L Phone 1203
433 Josephine Street

A Better Deal for Insurance
★ YOUR SOCIAL CREDIT GOVERNMENT HAS MADE MANY CHANGES IN HOSPITAL INSURANCE RESULTING IN SAVINGS OF MANY THOUSANDS OF DOLLARS TO THE PEOPLE. IT REDUCED PREMIUMS.
★ IT ABOLISHED CO-INSURANCE, SUSPENDED OUTSTANDING ARREARS. EXPANDED DEPENDENCY REGULATIONS. PREMIUM PAYERS RECEIVED THE BENEFITS.
★ NO OTHER GOVERNMENT CAN MAKE THAT CLAIM.
★ DON'T BE MISLED. MARK YOUR BALLOT FIRST CHOICE.
Social Credit 1
This advertisement is issued by the British Columbia Social Credit Campaign Committee.
SC21

KOOTENAY PLUMBING & HEATING COMPANY LTD.
A Complete Plumbing and Heating Service
Phone 666
351 Baker St. Nelson, B.C.

All Salmo To Join in Coronation Day Fete

SALMO—Chairman of the Coronation Committee of Salmo, Mrs. Gladys Dauphinais, has announced that final plans have been made for the Coronation celebration in this village June 2.

Highlight of the day will be a parade which will include marchers from all the organizations of the village. The parade will assemble at 10 a.m. at the school annex, with Fred Middleton and Les Lund in charge. Leading the marchers will be Miss Patty Green of Salmo, drum majorette. She will also give a demonstration of her talents at the Ball Park.

After the parade has gone through the main streets of Salmo, it will march to the Ball Park, where an hour's program will be held at 11 a.m., including a flag-raising ceremony, an address by the chairman of the Village Commission, C. Anderson, a Maypole dance, a drill by the school children and patriotic singing by citizens and school children.

The Salmo Legion branch is in charge of the flag-raising. Brownies under the direction of Mrs. R. Ungara are preparing the Maypole dance. Fred Parsons is arranging copies of the songs which are to be sung during the program for distribution to those who attend.

The Village Commissioners have purchased bunting to supplement the decorations of residents and merchants of the downtown streets.

ARNE HEIBEY
Who with Ab Weins, is conducting the campaign for Hon. Wesley D. Black, Socail Credit candidate.

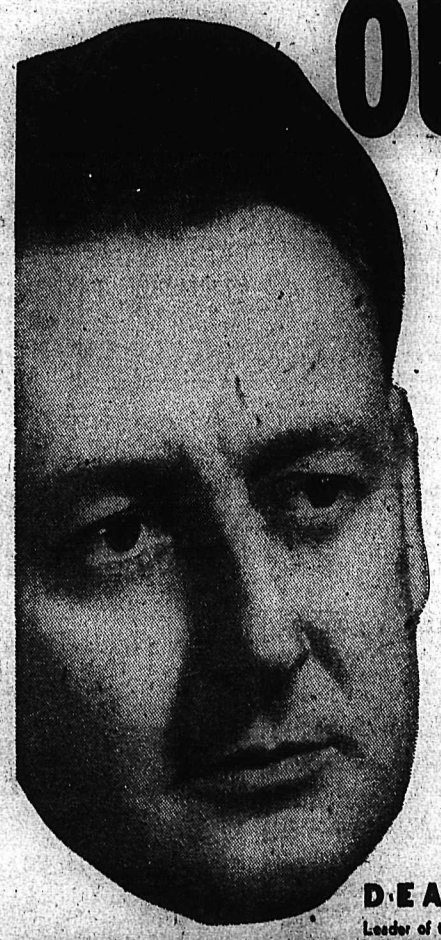

OUR SCHOOL PLAN
We will provide a School System free from Political Interference
WHICH YOU HAVEN'T GOT NOW
DEANE FINLAYSON
Leader of the British Columbia Progressive Conservative Party
THINK, TALK, WORK, VOTE PROGRESSIVE CONSERVATIVE
This advertisement is published by the British Columbia Conservative Party.

Nelson Daily News

Established April 22, 1902

British Columbia's Most Interesting Newspaper

Published every morning except Sunday by the NEWS PUBLISHING COMPANY LIMITED, 266 Baker Street, Nelson, British Columbia.

Authorized as Second Class Mail, Post Office Department, Ottawa.

MEMBER OF THE CANADIAN PRESS AND THE AUDIT BUREAU OF CIRCULATIONS.

Wednesday, May 27, 1953

Not How Much, But How Often

"Most conclusive evidence of the harmful effect on teeth of high, and especially frequent, use of sugar is found in an elaborate Swedish study of about 100 inmates in a hospital for mental defectives," Dr. Guttorn Toverud reports. "On the normal diet in the hospital, the caries (decay) rate was very low, but when sugar in sticky bread was given at meals, the caries figure increased. This increase was even greater when sticky sweets were given between meals. The amount of extra sugar taken between meals need not be very great in order to result in an increase in the number of cavities. When the additional sugar was withdrawn, conditions returned to those of the pre-experimental period, after one year."

These studies, the World Health Organization consultant concludes, taken together with many others, demonstrate clearly that a very effective means of preventing dental decay is to reduce the consumption of sugar, and particularly the *frequent* use of it. Research has shown that the total amount of sugar eaten per day does not play as great a role as the *frequency* of taking it.

Economic Sensitivity

During 1949 there was a slight, and in some quarters unnoticed, pause in the economic activity of the United States. The resulting decline in the gross national product was a very small fraction in terms of money value, and the change in physical volume was actually upward. Yet after one year there was a decline of imports from Great Britain of over 15 per cent and from the rest of the sterling area of about 16 per cent, with a total decline in imports from all sources approaching 10 per cent.

In the 1938 recession the decline in national production amounted to no more than 4 per cent, but the results on American import policy rose astronomically—with Britain and the sterling area again the heaviest sufferers. While the total of all imports fell by 36 per cent, those from the United Kingdom slumped by 41 per cent and from the rest of the sterling area by 50 per cent.

The figures are reproduced by the London Economist to show how sensitive the rest of the free world is to all changes in the American economy. The whole structure of America's economy reacts more nervously to both favorable and unfavorable influences than that of the rest of the world. But as this nervous reaction almost immediately is reflected, in both the domestic and foreign trade in merchandise of all kinds, the whole world is forced into a "sympathetic" response.

DYNAMITE AS A TONIC

A physician says dynamite is a good tonic. One must be careful, though, in using it, lest he gets too great a lift.—Stratford Beacon-Herald.

LETTERS TO THE EDITOR

Letters to the editor on any topic of genuine interest are welcome if they are brief, accurate and fair. No letter will be inserted in whole, or in part, except over the signature and address of the writer. Unsolicited correspondence cannot be returned.

What Are Candidates' Views on Means Test?

To the Editor:

Sir—The present time is appropriate for Old Age Pensioners to request a plainly precise and prompt statement of policy by each Provincial candidate re "Means Test" still being applied to estates of Old Age Pensioners of British Columbia after the cessation of such a practice following 1950 report by Joint Committee of Senate and House of Commons recommendation and legislation that followed with approving support by all Provinces.

Evidently our best dictionaries' definition of a pension is unknown or disregarded by a Government policy changer at Victoria.

Surely their "Pay As You Go" policy is in effect with a vengeance.

Is it to be continued or not? If so, we want to know before June 9, 1953.

J. F. HUCHCROFT.
In behalf of B. C. Old Age Pensioners.

P. O. Box 67,
Cranbrook, B. C.

Unity Still

The forthcoming Bermuda meeting between Prime Minister Churchill, President Eisenhower and the next Premier of France is timely and will, we trust, serve to clear the international air of some of the acrimony which has been prevalent of late.

At the very least, it should indicate to Moscow that the free nations of the West can disagree heatedly in opinion and still remain basically united. The Communists would be well-advised to relinquish their fond hopes for an immediate parting of the ways between Western allies.—Calgary Herald.

Reckoned Without The People

The other day a friend showed me a clipping from an old magazine that illustrates the importance of faith in the future—and the miscalculations that can result when it is lacking. It was a clipping from an article that appeared in 1881 in "Truth", an English magazine that published most of the leading financial articles of the day. On that day the editor of "Truth" wrote as follows:

"The Canadian Pacific Railway has begun, I see, to launch its bonds. It will run, if it is ever finished, through a country frost-bound for seven or eight months in the year, and will connect with the western part of the Dominion, a province which embraces about as forbidding a country as any on the face of the earth. . . . British Columbia is a barren, cold mountain country that is not worth keeping. . . . Fifty railroads would not galvanize it into prosperity.

"A friend of mine told me—and he knew what he was talking about—that he did not believe the much touted Manitoba settlement would hold out for many years. The people who have gone there cannot stand the coldness of the winters. . . .

"While the money is being spent all will go well enough, perhaps, but in the end the Dominion will have to go into liquidation. One of these days when the load gets too heavy, Ontario is pretty certain to go over to the States, into which it dove-tails and where its best trade outlet is. When the day comes the "Dominion" will disappear. The "Dominion" is, in short, a "fraud" all through, and is destined to burst up like any other fraud.

Well—that appeared in "Truth" in 1881, and history has amply proved how little truth there was in it. I have a feeling that whenever we may be tempted to doubt the future of our country today—to see the obstacles ahead more clearly than the promise beyond—we may be making the same kind of mistake as the writer of that article—who knew all about the difficulties, but reckoned without the people.—H. H. Rogge, president Canadian Westinghouse Co., Ltd.

It's Been Said

However, while I crawl upon this planet I think myself obliged to do what good I can in my narrow domestic sphere, to all my fellow creatures, and to wish them all the good I cannot do.—Earl of Chesterfield.

?Questions? ANSWERS

Open to any reader. Names of persons asking questions will not be published. There is no charge for this service. Questions WILL NOT BE ANSWERED BY MAIL except where there is obvious necessity for privacy.

Appreciative, Slocan City—Could you tell me when the Rose Festival of Portland is?

June 10 to 14.

Wondering, Appledale—Please tell me if there are any children's homes or orphanages in B. C., and where the nearest in the interior might be?

It would be best to get in touch with the Social Welfare Branch, 556 Ward Street, Nelson, for advice.

R. A. W., Marysville—Did the Alberta Social Credit Party at any time promise to pay $25 a month per person, or was it just used as an example to show voters what could happen with a Social Credit Government?.

The $25 per month per person was never paid in Alberta. William Aberhart, the first Social Credit premier, said in political speeches that "it could be paid" out of the national wealth of the country.

A Reader, Nelson—Can you please tell me if a person can advertise and sell such articles as aprons, pot holders, and so forth, from home without a business licence, or licence of any kind? If not, is there any place that handles such work?

Anyone selling such articles at home regularly is carrying on a competitive retail business, and therefore must pay a licence fee. There is no place in Nelson at the moment that buys work of that kind to sell again.

T. B., Nelson—I would like to know if there is any way of taking mildew out of marquisette curtains? They are green and white.

The following method has been recommended for removing mildew from cotton lace curtains: If colored, soak for 24 hours or more in sour milk or buttermilk, then rinse in water and wash in strong soapsuds. If the goods are white, moisten spots repeatedly with Javelle water diluted with volumes of water, rinse well, then wash in strong soapsuds, not too hot.

Top Secret

When President Eisenhower and Senator Taft played golf at Augusta the other day their scores were so "atrocious" (as press reports put it with unkind frankness) that the great men kept them top secret.

Many a golfer with an "off day" will feel the warmest sympathy with such reticence. And ordinary folk will feel that it would be caddish to demand that statesmen who live in glass houses should always tee off in public. Even a President deserves some leeway on the fairway.

But we doubt that the same latitude extends to congressmen shutting the public out of an increasing number of their committee hearings on Capitol Hill. There are times when the closed session is the only fair way of playing the game. But sometimes it isn't even cricket—especially when used as a prelude to a later televised "show" for which the witnesses may be carefully picked from the earlier hearing in order to create a particular impression on the public.

No, we want to know when a committee hooks a shot into the rough as well as to hear about the birdies.—Christian Science Monitor.

Press Comment

THOUGHT FOR TODAY

A man could retire nicely in his old age if he could dispose of his experience for what it cost him.—Galt Reporter.

LONG LIFE ON AN ANNUITY

An insurance company announces at Toronto that its oldest annuitant is dead at 105. She won her bet by a good margin. — Port Arthur News-Chronicle.

Your Horoscope

This is a favorable time for business affairs. The next year may need care in your dealings, and some help may be needed, so ask for it if and when you require it. Material success may not come easy to a child born today, but spiritual aid will always be available.

They'll Do It Every Time

By Jimmy Hatlo

Today's Bible Thought

Many do reach a point where they find life stale, flat and unprofitable. But tomorrow the sun comes out and the winter of life turns to fragrance and beauty. Take it one day at a time.

Let the day perish wherein I was born.—Job 3:3.

Aunt Het

It was an awful dull meetin' All of the members were there, so we didn't have nothin' to talk about.

CLASSIFIED ADS GET RESULTS

Business Spotlight . . .

Durable Goods Head '53 Trade

By The Canadian Press

A number of short-term influences operating on the Canadian economy have brought about a change in both the amount and pattern of consumer demand, the Bank of Montreal reports in its current business review.

Chief among these are the price and volume of housing construction and the suspension of credit regulations a year ago.

In the nine months ended March, 1952, the volume of retail trade declined about six per cent from the previous year, while it rose 12½ per cent in the 12 months ended March, 1953.

CHANGE REASONS

The review said the main element in the change seems to be consumer durable goods. Shipments by producers of goods such as motor-cars, refrigerators, washing machines and radios showed marked increases compared with the corresponding period in the previous year. Most noticeable were shipments of television sets, jumping from 25,000 to 125,000 units.

During a one-year period beginning June, 1951, food prices rose and "consequently less of the family budget was available for less essential goods and services." Conversely as prices declined, more money was available for costlier items.

INCREASED BUILDING

Residential construction, which declined during the period of general credit constraint, has been rising. Houses completed in February were up 39 per cent from February, 1952.

The review said the retail sales rise has been accompanied by a sharp rise in the volume of consumer credit. At the end of 1952, outstanding credit was estimated at $1,530,000,000, up $519,000,000 in nine months.

There now is evidence that the rate of increase has diminished, it said.

INCOME PROBLEM

Since the end of the Second World War, total consumer credit outstanding has been rising faster than disposable income available to consumers after taxes, the report said. The average level of consumer credit last year was equal to 8.1 per cent of disposable income, compared with 7.8 per cent in 1950 and 6.1 per cent in 1948.

During the last 12 months "real income of the consumer has increased significantly and has largely been used in the purchase of durable goods." Whether the income will rise or fall is of vital concern to retailers and business men.

Eighty-five per cent of vessels passing through Canadian canals in 1952 were of Canadian registry.

ALDERMAN WALKS OUT ON HOUSING PROJECT DEBATE

VANCOUVER (CP)—City council, in one of its stormiest sessions, Monday gave final approval to the $2,000,000 Little Mountain subsidized housing project.

A bare quorum of five aldermen gave the long-debated scheme the green light by a 3-2 vote, but not before Alderman T. F. Orr had walked out of the meeting and delayed voting for 15 minutes.

Mr. Orr, a bitter opponent of the project since his election to the council last December, read a lengthy brief urging that the matter be put to a plebiscite.

When no one seconded his motion, Mr. Orr stalked out.

"This city is going to penalize thousands for the benefit of a few," he said. "If I don't do this, the project will go ahead."

"If you do walk out, it is still going ahead," retorted acting mayor R. K. Gervin.

The scheme, as it now stands, would provide subsidized housing for selected middle-income families.

Synthetic Drugs RCMP Headache

By JOHN LeBLANC

OTTAWA (CP)—New synthetic drugs, which can be turned out wholesale in the kitchen, are posing a problem for the men fighting Canada's illicit narcotics traffic.

The moonshine manufacturing tactics may cause a big shift in the strategy of narcotics agents battling the business that is causing untold social and economic damage in this country.

The RCMP, the police force chiefly concerned with the drug problem, tells about its newest headache in a revised edition of its 1949 publication "Law and Order in Canadian Democracy," a general treatise on crime and police work in Canada.

DANGER POINTS

Recent development of several synthetic narcotic substitutes, the RCMP says, has given "cause for concern" from the standpoint of efforts to curb illegal drug peddling and use, even though steps are immediately taken to control them as they appear.

"The great danger of the synthetics," the RCMP says, "lies in the fact that any unscrupulous chemist, possessing the known formulas and working in a basement laboratory, could produce large quantities of these drugs for the illegal traffic.

"This fact will undoubtedly greatly influence our future approach to the narcotic problem.

"The Canadian narcotic problem is certainly still acute and will undoubtedly have to be faced for some time to come," the RCMP concludes.

The drug problem "cannot be solved unless it is tackled at its very source — the addict himself."

Canada needs a system of institutional treatment designed for a cure, not as a punitive measure. Narcotics addiction is as much an ailment as mental disease.

It continues:

"The only way in which the narcotics traffic and crime stemming from it can finally be stamped out in Canada lies in . . . a nation-wide plan aimed at the roots of the problem, namely the ending of drug addiction through cure and post-treatment control of the addict."

Zuzy Appointed to Succeed Purdue

TEHRAN, Iran (AP)—Fred Zuzy, Associated Press chief of bureau for Turkey, has arrived here to take over direction of AP coverage in Iran. Zuzy replaces Marc Purdue, who last week was ordered expelled. Hossein Fatemi, foreign minister, criticized Purdue's coverage of attacks on Americans in Iran.

Flier May Become U.S. Citizen

WASHINGTON (AP) — Franciszek Jarecki, the Polish flier who fled his Red-dominated country in a Russian-made MiG, advanced a long step Tuesday toward his goal of American citizenship.

A House of Representatives judiciary sub-committee, swiftly and unanimously approved a bill allowing the 21-year-old airman to remain in the U.S.

Jarecki appeared briefly before the sub-committee. Through an interpreter, he said he wants to learn English and "serve in whatever capacity I can to oppose communism".

Jarecki flew into the Danish island of Bornholm nearly three months ago in a late model MIG-15, a Soviet jet fighter the Western Allies had been eager to examine.

Since Jarecki's flight, another Polish pilot has followed his example.

A House vote on the bill permitting Jarecki to remain in the U.S. is scheduled next Tuesday.

That's right Sue!....

YOU CAN THANK B.C. FORESTS FOR THESE BREATHTAKING FABRICS FOR YOU AND YOUR HOME

They all started right here in our B.C. Forests . . . in the great stands of spruce and hemlock entrusted to Columbia Cellulose at Prince Rupert. Pulp produced here will soon be sent direct to our new Edmonton plant for the production of these wonderful acetate yarns in Western Canada.

Soon these yarns will be rolling to Canadian fabric mills . . . and Columbia Cellulose will become an important factor in supplying the textile market in this country.

COLUMBIA CELLULOSE COMPANY LIMITED • PRINCE RUPERT, B. C.

A Subsidiary of Canadian Chemical & Cellulose Company Ltd.

It Pays to Buy Quality

ANDREW'S SURPLUS STOCK SHOE SALE

Continues Today

One of the Many Bargains

BOYS' OXFORDS and BOOTS

Reg. to $7.95

SPECIAL $3.95

R. ANDREW & CO.

LEADERS IN FOOTFASHION

Established 1902

Recipes . . .

These Sea Food Dishes Will Delight Family

By ALICE DENHOFF

Sea food recipes star today.

Deviled sea food is a nice way to use up cooked fish.

To serve 6, melt 2 tablespoons butter; add tablespoon flour, teaspoon salt and ½ teaspoon paprika and stir to a smooth paste. Add 2 cup to pmilk gradually, cook over low heat, stirring constantly until thickened. Remove from heat. Add 2 slightly beaten eggs, 1½ tablespoons grated onion, ½ teaspoon Worcestershire sauce, teaspoon prepared mustard and 2 cup flaked cooked sea food.

Roll 4 shredded wheat biscuits finely. Add ¾ of the crumbs to the deviled sea food mixture. Pour into shells or individual casseroles. Sprinkle remaining crumbs over top. Bake at 350-375 degrees F. for 20 minutes.

Fish loaf next, to the tune of 6 good servings.

Beat 2 eggs slightly and combine with 2 cups flaked cooked fish (about one pound), ½ teaspoon salt, ⅛ teaspoon pepper, teaspoon paprika, teaspoon Worcestershire sauce, 2 cups milk, 1½ cups rolled oats and tablespoon minced parsley. Place in greased baking dish and bake at 350 degrees F. for 1¼ hours or until loaf is set. Serve fish loaf with mushroom sauce, tomato sauce or a cream sauce with one chopped, hard-cooked egg added.

OYSTER CHOWDER

An oyster chowder makes a hearty beginning to an otherwise light meal, and is a change from the usual fish chowder.

To serve 4, saute ¼ cup chopped onion in ¼ cup fat; add 1½ cups each diced potatoes, and canned tomatoes, one cup water, 1½ teaspoon salt and ¼ teaspoon paprika. Simmer 20 minutes. Chop one dozen large oysters and add, with their liquor, to chowder. Cook for 2 minutes. Serve with a sprinkling of minced parsley.

Queen Mary's Influence Strong Over Elizabeth

By JAMES F. KING

LONDON (AP) — Even as a princess at the toddling age, Elizabeth II caught on to her royal prerogatives.

One of her early discoveries on a visit to Windsor Castle was that the sentry presented arms every time she passed. This was amusing. So, slipping away from her nurse, she paraded back and forth as the poor sentry clicked his heels to attention each time.

Elizabeth's early consciousness of her position may have been due to her grandfather, King George V.

Once he held her up on the palace balcony to show her off to a crowd below and whispered, "They're cheering for you, you know."

The little girl beamed with delight and a few days later was caught testing her royal authority by ordering a playmate to bow low in homage.

THIRD IN LINE

Elizabeth Alexandra Mary Windsor was a royal princess in her own right, but third in line to the throne — behind her uncle David and her own father who told friends he himself was "not palace minded."

Before she was 10, King George died. Uncle David, the dashing Prince of Wales, became Edward VIII, and abdicated after 324 days. Her father became King George VI, and thus the young princess was in the direct line of succession.

George VI died Feb. 6, 1952 at the age of 56 and the princess became Queen.

The shy Duke of York preferred the life of a country gentleman to the limelight and was determined to shield his young daughter from the overpowering shadow of the crown as much as possible. His wife, a Scottish commoner named Lady Elizabeth Bowes-Lyon, dreaded the bleak rigidity of royalty's life, too.

So there was nothing austere or primitive about the princess's upbringing.

She invented a nickname for herself as soon as she could talk. Elizabeth was too much of a tongue-twister. The best she could do was "Lilibet" — and "Lilibet" she remains even today in the Royal Family circle.

ADORES MARGARET

Elizabeth was only four when sister Margaret was born. She showed no jealous resentment against the newcomer to the nursery. Instead she showed a maternal instinct and wanted to take complete charge of the new baby.

Over the years an unusually close bond of companionship, even for sisters, has grown. Elizabeth always has been the more serious and determined, Margaret the gayer and more mischievous.

They had the usual sisterly scraps. Lilibet, when provoked, flashed a fiery temper.

GRANDMOTHER'S INFLUENCE

Like any healthy youngsters, the sisters enjoyed a good pillow fight. The trouble was that their regal grandmother caught them roughhousing.

So Queen Mary decided it was time to take Lilibet under her wing. Though at the time the mantle of the monarchy seemed far removed from the little girl, the dignified old lady wanted to make sure that her granddaughter learned the stern code of duty which members of royalty are expected to maintain.

It was the beginning of an apprenticeship for the reigning Queen. Queen Mary, who held strong views on the bringing up of young princesses, was to have a tremendous influence on Elizabeth through the years.

Donations Voted By Lister WI

LISTER—Donations of $5 to the cancer fund and $15 toward expenses of a local Boy Scout who will be attending the second national Scout jamboree at Ottawa this Summer, were voted by Lister-Huscroft Women's Institute at its May meeting.

Members decided to hold a tea on Four-H field day in September. The annual fair will not be held until the Fall of 1954. Several members signified their intention of attending the East Kootenay WI convention in the Windermere in June.

Adam Robertson, principal of Creston elementary school, spoke on citizenship.

CLASSIFIED ADS GET RESULTS

Nelson Social

• • •

TO EDMONTON . . . Mrs. Thea Gibson, 501 Victoria Street, leaves today for Edmonton to attend the Western Canada Regional Soroptimist convention.

Silverton Tea, Sale Bring $83 for CCF

SILVERTON—Silverton CCF women realized $83 from a successful tea and bake sale in the municipal hall here.

Tea tables were arranged with Spring flowers. Mrs. William Postlethwaite was in charge of the tea, assisted by Mrs. R. N. Hambly, Mrs. R. Welch, Mrs. Ed. Detta, Mrs. H. Elsmore, Mrs. F. Hawthorne and Mrs. K. Gordon as servers. Mrs. J. Chatten was kept busy reading tea cups. Mrs. M. Wright and Mrs. Randolph Harding were in charge of a bake table, and Mrs. G. Hegberg was at the door.

Robson WI Proud of 40-Year Record

ROBSON—The Women's Institute motto "For Home and Country" has been lived up to by Robson Women's Institute in thousands of ways since it was organized 40 years ago.

It is exactly four decades ago this month that the group was founded, and four of its charter members are still in the organization—Mrs. F. E. Oborne, Mrs. C. S. Squires and Miss M. Irwin.

"Our institute has always held a prominent place in the community," Mrs. E. F. Carter, who compiled a history of the group, noted at celebrations marking the anniversary. "For many years it was the only women's organization, and now, with a number of others functioning, we still take an important place in community affairs."

In 1913 the original meeting was held in the Baptist Church, now the Community Memorial Church, with about 20 women.

One of the first expenditures was the purchase of dishes, which have been added to from time to time, but the group is using some of the originals. In its second year the First Great War broke out, and all efforts were concentrated on Red Cross work and war charities, and it was a big effort.

Following the war, as early as 1919, the WI was working for a district nurse. (It is now working for a VON.) In 1920 it began raising money to buy a piano, and the following year, with the help of a bank loan, bought the piano for $350, the same piano being used today.

In 1921 it began working for a superior school, successfully, and for a dental clinic, unsuccessfully. The WI had physical culture courses, put on various musical productions, including a Japanese operetta, and other musical plays. The group contributed to the Othea Scott fund and was one of the few as well as one of the smallest WIs to complete in the given time its payment of $100. In those days $100 represented a large sum of money in contrast to today's money value. It has aided this worthy cause through the years.

In 1926, at a public meeting, the care of the cemetery was put in the hands of the Institute. It opened a tourist park in 1927, started a library in 1929, worked with the Farmers' Institute holding annual banquets, annual picnics, social evenings, celebrated the silver jubilee of King George V and Queen Mary, and the Coronation of King George VI and Queen Elizabeth in 1937, and sponsored musical concerts, dramatic productions, educational projects, all too numerous to enlarge upon.

IN WAR WORK AGAIN

By 1940 all activities were again directed toward the war effort, with the Red Cross committees and "jam For Britain" committees working tirelessly, while considerable sums of money were raised for war charities of one kind or another. Although the main object was to contribute the utmost to the war effort, the WI did not let other projects stand still, and in 1942 completed payments on the Institute Park which is owned jointly with the Farmers' Institute. The Institute continued to support the Othea Scott fund and the Queen Alexandria Solarium, and in 1943 cleared the deeds for the cemetery. Also in 1943, life memberships were presented to five charter members, which also marked the 30th anniversary. Wholesome entertainment was provided for the teen-age students. The children's Christmas parties were continued.

Two major projects marked 1946, the organization and operation of the well baby clinic and a substantial donation to the Robson Community Memorial Church Fund. The following year, the Institute organized the Red Cross drive, doing the collecting. This has now become one of our annual projects. The group also adopted an English Institute.

GARDEN CONTESTS

In 1948 the Institute began to sponsor the children's garden contests, continued overseas food and miscellaneous parcels, and sponsored the Brownies. This was the year that the Strawberry festival was originated, and during the ensuing four years it has grown into the WI's most successful money-raising project. In 1951 the group began sponsorship of the newly-formed Robson Cub Pack. In 1952, it did considerable catering for banquets, including the West Kootenay Teachers' Convention, and associated itself with the Kootenay Society for the Handicapped Children. The WI has continued active interest in education through education committees, and now offers a $25 scholarship in the local junior-senior high school.

The WI gave countless demonstrations, countless special speakers, countless social events, donated countless sums of money through the years to many worthy causes, and has helped where possible the needy in this community, and invalids and shut-ins.

MR. AND MRS. ARCHIE STEWART NICHOL AND ATTENDANTS.

—Orrell photo.

Wedding Vows Said In Kaslo Church

KASLO—A wedding of interest to many was solemnized in St. Mark's Anglican Church here when Patricia Mabel Abey, eldest daughter of Mr. and Mrs. Harry R. Abey, exchanged vows with Archie Stewart Nichol, son of Mr. and Mrs. Edward Nichol of Truax, Sask.

Rev. W. S. Beames officiated, with Mrs. C. C. Halloran at the organ and senior choir inattendance.The altar was decorated with narcissus and a bridal wreath, under which the ceremony was conducted.

BROCADE, NYLON NET

Given in marriage by her father, the lovely bride wore a white floor-length gown of brocade with nylon net, featuring shoulder-length sleeves and a close-fitting bodice with a full skirt, elbow lace mittens and a nylon net veil held in place by a dainty headdress. The bride's bouquet was of calla lilies and fern.

The bridesmaid, Miss Kathleen Abey, sister of the bride, wore a pale green net gown with lilac trim. Two flower girls, Penny Drayton and Charon Hendren, in dainty floor-length pastel dresses, and Lynda Barrera as trainbearer, also in pastel dress, completed the charming bridal picture.

Mr. William Anderson of Penticton supported the groom, and Mr. J. Ringheim of Nelson and Mr. A. Norberg of Kaslo ushered the many guests. During the signing of the register, Mrs. J. Ringheim sang "O Perfect Love".

A reception was held at the home of the bride's parents. Receiving the many guests, Mrs. H. R. Abey, wearing an ice blue gown with white accessories and a white picture hat, was assisted by Mr. Abey. Following the cutting of a three-tier wedding cake by the bride and groom, Mr. Anderson read many congratulatory telegrams. Mrs. E. J. Leveque poured at a beautifully decorated tea table, and servers were Mrs. G. A. Browell, Mrs. C. Lind jr., Mrs. W. V. Drayton, Mrs. P. Peterson, Mrs. A. Norberg and Mrs. J. Ringheim of Nelson.

Mr. Beames proposed a toast to the bride, and Mr. Anderson proposed a toast to the groom.

The bride's going away attire consisted of a grey tailored suit with matching accessories and a pink corsage.

On their return from a honeymoon to points South, Mr. and Mrs. Nichol will take up residence in Penticton.

Out-of-town guests were Mr. and Mrs. R. Fowler of Robson, Mr. and Mrs. J. Cromer and Mr. W. Anderson of Penticton, Mr. Ross Nichol of Calgary, Mr. G. Beatty of Salmo, and Mr. and Mrs. Leveque, Mr. and Mrs. S. Fyfe and Mr. and Mrs. Ringheim of Nelson.

Mrs. Coutts Heads Lady Lions Club

Officers were elected at a meeting of Lady Lions Club held at the home of Mrs. Henry Stevenson on Third Street. Mrs. George Coutts was named president; Mrs. D. Littlewood, vice-president; Mrs. Robert Coventry, secretary; Mrs. M. Sample, treasurer; Mrs. Arthur Stevens, reporter; Mrs. Frank Beresford, cub-reporter; Mrs. H. Armstrong, cards committee, and Mrs. G. Kirby, Mrs. B. Phillips and Mrs. H. Stevenson, phoning committee.

Mrs. Stevens showed color slides of a number of scenes of Nelson district. Mrs. Phillips was co-hostess.

Kaslo Legion LA Approves New Memberships

KASLO — The Canadian Legion Ladies' Auxiliary at a meeting in the Legion Hall club room approved unanimously two applications for membership.

A motion was passed that the buyers for overseas parcels patronage all stores. It was decided that when the 1952 list for overseas parcels is completed, further parcels be discontinued and the Provincial Command be notified accordingly.

It was also decided that the Auxiliary will join the branch in attending Coronation services to be held in St. Mark's Anglican church.

It was decided to hold a tea and bake sale in June, with cards and bingo in the evening. A $50 donation was voted to the branch to be ear-marked for taxes. A vote of thanks for prizes donated to the Auxiliary by the branch for their annual carnival held in April was extended.

The zone council to be held in Nakusp in June was discussed and the President, Mrs. J. Tonkin, appointed as official delegate.

As the Auxiliary was celebrating its 20th anniversary, Past Presidents Mrs. J. Matthews, Mrs. W. F. Tyers and Mrs. H. Singel were tea hostesses, when a birthday cake lighted with 20 tiny candles marked the occasion. The President, Mrs. Tonkin, presented chartered members, Mrs. H. T. Driver, Mrs. A. Carney, Mrs. M. Whittaker, Mrs. F. McGibbon and Mrs. T. H. Horner each with a bouquet of flowers. Mrs. McGibbon on behalf of the chartered members extended thanks to the hostesses. A prize was won by Mrs. Helen Cummings.

Lister Notes

LISTER—Mrs. Vince Adams has left to join her husband at Boston Bar, where they will reside.

Jack Birch of the RCAF, stationed in Sudbury, Ont., is visiting in Huscroft with Mrs. Birch and children.

Sgt. and Mrs. R. R. House of Nelson were guests of the latter's brother-in-law and sister, Mr. and Mrs. J. A. Hobden of Huscroft.

CHURCH WAS READY

AUCKLAND, N. Z. (CP) — A young couple due to be married at Maramarua were highly alarmed a week before the wedding when they found there was no church. The church, being fabricated in Auckland, was transported bodily to the site and was ready for the wedding with two days to spare.

Buy, Sell, Trade the Classified Way

Fruitvale Newlyweds Travel to California

FRUITVALE—With California as their destination, Sidney Anthony Quattrin and his bride, the former Esther Margaret Schewe, started on a three-week wedding trip after their marriage in Trinity Lutheran Church here.

The bride is the eldest daughter of Mr. and Mrs. Otto A. Schewe, and the groom is the son of Mr. and Mrs. A. Quattrin. Rev. W. Frick officiated, and Mrs. F. Wagner of Trail was organist.

The bride, given in marriage by her father, chose white net and lace over white satin for her floor-length gown, which featured lily point sleeves and a scalloped neckline. Her fingertip veil was held in place by a cherry blossom tiara, her jewelry consisted of a rhinestone necklace and earrings, and she carried red roses and lily of the valley.

The maid of honor, Miss Marion Schewe, sister of the bride, was in a floor-length gown of pink net over pink taffeta, with a pink fingertip veil and a white daisy tiara, and the bridesmaid, Miss Diane Marchi, the groom's niece, was in yellow net over yellow taffeta, with a veil and a yellow daisy tiara. Both carried bouquets of carnations and sweet peas. The flower girl was four-year-old Lynda Cristofanti, a niece of the groom, who was charming in blue nylon taffeta with a matching cap.

The groom was supported by Mr. Lloyd Andrews of Salmo and Mr. Lawrence Schewe, brother of the bride, and ushers were Mr. Harold Harper of Montrose and Mr. Vince Anderson.

Lilacs, cherry blossoms, tulips and sweet peas were in profusion throughout the church.

The reception was held in Fruitvale Legion hall, where the bride's table, covered with a handsome crocheted tablecloth, the work of the groom's mother, held a three-tiered cake topped with candles and flanked by vases of sweet peas. Mr. John Cristofanti, nephew of the groom, played accordion selections. The bride's mother wore a navy and white striped sheer dress with white accessories and a corsage of red carnations, and the groom's mother chose a navy and white dress with white accessories and a corsage of red roses.

Before leaving on her wedding trip, the bride donned a pearl grey suit with a red shortie coat, black and white accessories, and a corsage of pink carnations and lily of the valley.

Mr. and Mrs. Quattrin will live in Fruitvale.

The Doctor . . .

Use Plastic Tube In Cancer Cases

By HERMAN N. BUNDESEN, M.D.

It is truly amazing the way plastics have found uses in medical and surgical practice today. Especially remarkable are plastic joints and tubing used to replace missing parts of the body.

Plastic tubing to replace a section of the esophagus has greatly simplified operations for cancer of this organ, which formerly were very difficult and lengthy. The esophagus is the tube that leads from the throat to the stomach. Not too many diseases affect this tube, but cancer does sometimes locate itself there.

DIFFICULTY SWALLOWING

The person with cancer of the esophagus usually has difficulty swallowing. At first this difficulty is with solid foods, but as time progresses, it also occurs with soft foods and finally with liquids.

Of course, many non-cancerous conditions can give the same symtoms. Spasms of the muscles of the esophagus can do this, as well as a nervous disease known as cardiospasm. Sometimes pressure from organs in the chest, such as a main blood vessel, can cause a difficulty in swallowing.

An exact diagnosis of cancer of the esophagus is usually possible by using X-rays with barium. As this substance is swallowed and passes through the esophagus, the X-rays will reveal the constriction caused by a tumor. Once the diagnosis is certain, the tumor should be removed as soon as possible by surgical operation.

Long and difficult operations have been devised in the past for this type of surgery. Since this is the age of plastics, a plastic tube made out of polyethylene has recently come into use to substitute for the portion of the esophagus removed with the tumor. In this type of operation, the diseased portion of the esophagus is easily replaced with the plastic tube.

LESS DANGEROUS

It has been found that the deaths from this operation are much fewer than from the usual methods in which the tumor is removed and the stomach brought up into the chest cavity to fill the gap. Complications have also been less dangerous.

The remarkable part of this operation is that eating is usually normal ten days after the operation. A person with cancer of the esophagus can now have the diseased portion replaced with plastic and not have the bother of being fed by a special opening through the abdominal wall into the stomach.

Sirdar Notes

SIRDAR — Charles Wilson and Clive have left for Okanagan Centre to visit relatives.

Mr. and Mrs. J. Kollman, Mr. and Mrs. Cecil Flett of Cranbrook, accompanied by Mrs. Gary, who has been a patient in Cranbrook hospital, visited friends in Sirdar.

Mr. and Mrs. Jack Scott and children have returned to their home in Kimberley after visiting Mr. and Mrs. G. S. Wilson.

A full year's supply of Cheer FREE with the purchase of a new SIMPLICITY ROCKET WASHER

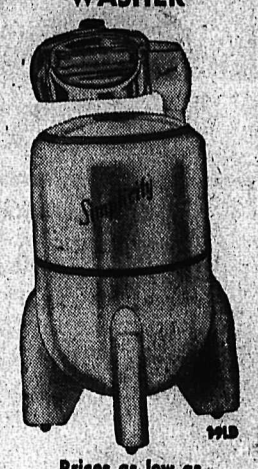

Prices as low as $159.50 EASY TERMS

Freeman's

See Our Windows for Mid-Week Specials at the Butcherteria PHONE 527

Watch for Our Weekend Specials

BRADLEY'S MEAT MARKET — Phone 832

HAPPY surprise for CONSTIPATED CHILDREN

At last—a laxative even the fussiest child won't mind taking. Pleasant, easily-swallowed, Children's Own Tablets bring quick, thorough action without unpleasant cramping or griping. For children 8 to 15. Made by the makers of Baby's Own Tablets. Get a package today at your druggist.

Children's Own TABLETS

FORT GARRY TEA

FINEST BRAND of tea you can buy

ORANGE PEKOE · IN THE BRIGHT RED FOIL PACKAGE

ADDS ZEST to all sorts of dishes

HEINZ PREPARED MUSTARD

Saucy Sue SAYS: Check the Value Ounce for Ounce And You'll Choose HP SAUCE

Get Carnation... IT KEEPS!

Carnation Milk keeps longer. You can depend on the keeping quality when you use Carnation.

In the refrigerator opened cans of Carnation have kept for weeks — and even on the pantry shelf Carnation Milk keeps fresh and sweet for day after day.

Laboratory and kitchen tests prove that Carnation keeps longer. Don't be satisfied with anything else. Be sure you get Carnation — IT KEEPS.

MAKE THIS 7 DAY TEST — for just one week use Carnation Milk in place of your present brand. Once you've used Carnation, we are sure that no other brand will satisfy you.

MORE PEOPLE IN CANADA USE CARNATION THAN ALL OTHER BRANDS COMBINED

HIGH SPOT FOR A HOLIDAY... Lake Louise in the Rockies

SIGHTSEE THE CANADIAN ROCKIES Daily bus trips to Yoho Valley, Emerald Lake, Kicking Horse Pass and other majestic mountain spots. Also ask about 2-4-6 day all-expense tours as low as $43.50!

Your comfort is the keynote at the Chateau Lake Louise . . . from the warmed, filtered, glass-enclosed pool to the spacious but 'homey' guest rooms and public lounges. Relax on the rolling flower-filled Chateau grounds or enjoy your favourite sport, from tennis to trail riding.

High, vaulted ceilings and great stone fireplaces are an Alpine setting for gourmet meals. And for extra comfort on your trip to Lake Louise, travel aboard smooth, air-conditioned Canadian Pacific trains. Plan to make this your "Canadian Rockies" year!

Information and reservations from any Canadian Pacific office, your own travel agent or Baker & Ward Sts., Nelson Tel: Nelson 203

Canadian Pacific

1432

The Bay Summer Sale!

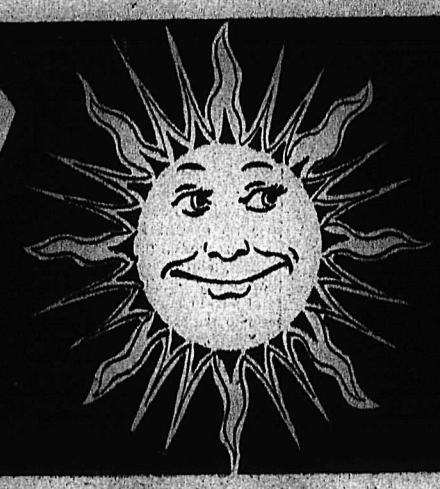

Timely Specials for the Whole Family — May 28 — 29 — 30

Door Opening SPECIALS

PERSONAL SHOPPING
LIMITED QUANTITIES
ON SALE FROM 9 A.M. TO 11 A.M., THURSDAY ONLY

Reg. 4.45
Running Shoes
Limited quantity of these to clear. Black canvas duck uppers with white rubber soles. Sale price 2.49

Reg. 4.50, 4.95
Youths' Shoes
Heavy duty oxfords made from pliable calf leather with neolite soles. Brown only. Sizes 11 to 13½. Pair 2.49

Reg. 2.99 to 3.98
Men's Sport Shirts
All washable fabrics, two way collars, inner or outer style, plain and fancy patterns. Sizes small, medium, large. Each $1

Reg. .59
Men's Work Socks
Merino work socks. Substandards of regular .79 line of manufacturer's clearance. Sizes 10½ to 11½. Pair ..... .29

Reg. 2.75 to 3.50
Men's Work Shirts
Choose from olive drab, crecks, chambrays—all vat dyed and pre-shrunk. Limited quantity. Broken sizes 10½ to 17½. Each 1.09

Reg. 2.79 Value
Boys' Blue Jeans
Sizes for boys to 16 years. Sanforized 7¼-ounce blue denim, zipper front. Pair 1.19

Reg. .25 — Big Saving
Towels
First quality unbleached terry towels. Size approximately 15" x 29". Each 13

WOOL—Twelve Shades
3-ply wool, reinforced with nylon to ensure long wearing and non-shrink qualities. Door Opening Special ..... .19

Reg. 2.98
Alarm Clocks
Each clock carries a money-back guarantee. All individually boxed. Door Opening Special 1.49

Reg. 4.50
Electric Irons
110-volt element guaranteed for 1 year; heat indicator, light in weight. Door Opening Special 2.98

Reg. 1.79
Boxer Jeans
Not too many of these quality Summer-weight jeans so be in at door-opening time. 6-oz. sanforized denim, pockets, rivets. Sizes 3 to 5. Pair ..... .89

Rayon Briefs
Stock up now that Summer's here on these prettily colored yet serviceable rayon briefs. White and colors. Sizes small, medium, large. Door Opening Special ..... 3 prs. $1

Infants' Cotton Crawlers
For cool, carefree crawling buy at least 2 pairs of these sanforized cotton crawlers. Elastic at leg, button crotch, gathered waist. Blue and yellow. Sizes 1 and 2. Pair ..... .79 or 2 for 1.50

LOW SALE PRICE
Cotton Half Slips
Save now on these timely cotton half-slips, made with dainty eyelet trim and elastic waistband. In white, and sizes small, medium and large. Each ..... .89

. . . and Camisoles to Match
To team up with the half-slips above. Don't miss the matching camisoles with the same dainty eyelet trim. Sizes small, medium, large. ..... .89

Extra Special—Camisole Top Nylon Slips 2.88

EXTRA SPECIAL VALUE FOR YOU IN THESE LOVELY SLIPS OF WONDERFUL NYLON MATERIAL . . . CAMISOLE TOP STYLE WITH 6" LACE TRIM AT BOTTOM. WHITE ONLY. SIZES 32 TO 40 ..... 2.88

Pedal Pushers—Summer Savings Price
Two wanted styles in ever-popular faded denim pedal pushers at this extra-low Summer-Sale-only price. Plain or toreador-button, back zipper, twin slash pockets—and all the colors you want—charcoal, blue, red, green, brown. Sizes 12 to 18. ..... 2.49

Ladies' T-Shirts—Savings!
Choose from six different styles in these better quality ladies' T-shirts. Knitted from fine cotton yarns in all sorts of fancy designs, batwing sleeves, and various neck styles. Pastels and high shades. Sizes small, medium and large. 2.49

Summer Dresses—Reg. to 6.95
Specially priced for this event only—Summer dresses in kris-kay, picolay, everglaze and broadcloth — all usually much higher priced. Lots of plain colors and a few prints. Sizes 9 to 22½ included. 3.99

Lace Trimmed Nylon Blouses
Thrift-priced blouses that are style-right for wear now . . . Sheer and not-so-sheer nylon with lavish lace trim. . . . Ever-so-washable, wearable and practical, yet priced so low. White and pastels. Sizes 12 to 20. ..... 2.29

Cashmere Finish Cardigans—Reg. 4.50
100% pure wool cardigans, Cashmere finish, batwing sleeves, neat Peter-Pan collar — Ideal for sweater-occasions all Summer through. Pastel colors of blue, lime and yellow. Sizes 34 to 38. ..... 2.99

Save! Infants' Dresses
Usual values to 1.98 in both dresses and rompers for tiny tots. All first quality, in rayon crepe, slub cotton, jersey . . . smocked and embroidered. Pastel shades. Sizes 1 to 3. ..... .89

Kiddies' Denim Shorts
Here's a worthwhile saving on a Summer-essential item—Kiddies' faded denim shorts with bright contrast cuff-trim. Charcoal, blue and red. Sizes 3 to 6x. Pair ..... 1.29 or 2 for 2.50

Girls' Plaid Denim Shorts
Add a spot of color to Summer antics! Girls' denim shorts in bright plaid design, self cuff and zipper closing. Buy two pairs and increase your saving. Blue and red. Sizes 8 to 14. Pair ..... 1.59 or 2 for $3

Little Boys' T-Shirts
Don't miss these! Little boys' (girls', could be, too) rayon jersey T-shirts in plain and mesh knits, with sports-style collar and button opening. Deliciously cool. All first quality. Red, blue, grey, green, navy. Sizes 2 to 6. ..... 2 for $1

Imported Tootal Dresses
Make the most of these exceptionally fine children's dresses made in wonderful Tootal fabrics, robiac and tobralco. Great big generous hems, roomy cut, and the cutest styles you ever saw. Sizes 1 to 6. Each 1.99

Terrific Value — Usual 5.95 — 6.95 MEN'S SPORTSHIRTS

THIS FEATURES A COMPLETE MANUFACTURER'S SPRING AND SUMMER '53 STYLE RANGE! SHOP EARLY FOR FATHER'S DAY ON THIS ITEM . . . CHOOSE FROM REGULAR SPORTSHIRT STYLES, JACKET STYLES, ALL IN SOLID '53 COLORS. SIZES SMALL, MEDIUM, LARGE 3.99

Slashed to Clear—Men's Suits
Look, Men! Save up to $21 on suits. All 100% all wool worsted suits. Single and double breasted styles, colors of brown, grey and blue. Sizes 36 to 42. ..... $38

Summer Anklets
Yes! Men! You'll agree when you see them . . . This is a real buy. — You have a choice of all nylons in popular plain shades or wool in clock and fancy patterns. Sizes 10 to 12. ..... .69

BUY — MEN'S WOOL SLACKS
100% all wool gabardine — usually sel lat 16.50—styled with rubber elastic waistband, drop belt loops, zipper, lap seams, regular pockets. Plain colors of blue, grey, brown, teal. Sizes 30 to 42. Pair 10.98

Buy! Men's Shirts and Shorts
Through popular demand, this is a repeat offer of the same first quality shorts and shirts. Popular all elastic waist with insert elastic on legs — regular athletic style shirt. Sizes small, medium, large. ..... 2 for $1

Super Value! Men's T-Shirts
Look! — Shop early; this is a door opening value. These shirts are first quality of 1.95 to 3.50 shirts. — Look at the saving. Popular plain and fancy colors. Sizes small, medium, large. $1

Terrific Saving! Men's Ankle Hose
Look! Men's ankle socks at a real saving. Hurry down at door opening and select several of these at this exceptional saving. Sizes 10 to 12. ..... 2 for $1

Boys' T-Shirts
Choose from a large selection of plain and fancy cotton knits. Styled with crew neck and short sleeves. — All washable colors. Sizes small, medium, large. ..... .69

Boys' Ankle Socks
Shop now for the complete Summer. — Boys' fancy striped ankle socks featuring bright solid colors for Summer. Elastic top. Sizes 7½ to 10. ..... 3 for $1

BOYS' SLACKS — HI-STYLE
Choose from gabardine and worsted cloths, featuring double pleats, zippers, drop loops and self belt. Colors of grey, tan, blue, brown. Sizes 6 to 14. ..... 4.69

Exceptional Bargain — BLEACHED SHEETS

SALE PRICED TO SAVE YOUR PRECIOUS DOLLARS FOR OTHER "BAY VALUES." QUALITY "CANNON" SHEETS MADE FROM CRISP WHITE COTTON IN A FIRM EVEN WEAVE WITH STRONG SELVIDGE AND NEATLY HEMMED ENDS. SIZE 81" x 99" WITH A THREAD COUNT OF 130 PER SQ. INCH. ..... PAIR 6.99

WOMEN'S NYLON ANKLETS
Substandards of soft spun nylon ankle hose because of small defects which shouldn't affect wear. Plain knit with elastic cuffs, washable, shrink resistant, hard-wearing. Popular plain shades. Sizes 9 to 10½. ..... 2 for $1

Big Savings—Pillow Slips
Sturdy "Cannon" quality at far-below-usual selling price. Plain hem in firmly woven, fully bleached cotton that will take wash after wash and come up crisp as ever. Buy a supply now and save. Size 42" x 36". 1.49

Chenille Bedspreads SAVE HANDSOMELY
A special saving for value-wise shoppers at this exceptionally low price. A bedspread that is a delight to behold and a thrill to own . . . Richly tufted and beautifully patterned in fine quality chenille. Choose solid pastel shades or white with pattern. Double bed size. 8.88

Ladies' Handbags
Save now. — Attractive drawstring handbags. Suede leather styles in attractive Summer colors. Regular sizes. Each 1.79

Look — Thermos Bottles
Shop now for the weekend picnics and holidays ahead. 1 pint size, fully guaranteed, metal container with plastic top. Made in England. Each $1

Save! Tea Towels
Another special Bay value . . . Grand for kitchen use. Firmly woven cotton in colorful checked pattern . . . Hard-wearing, lintless and absorbent. Colors: red, blue, green. Size about 16" x 30". ..... 3 for $1

Seconds—Cannon Towels
Classed as No. 1 seconds by this famous American mill because of minor imperfections which shouldn't affect wear but make this low price possible. Size 22 x 42. Sale price ..... 2 for $1

Ladies' Nylons
51 gauge, 15 denier first quality sheer nylon hose. Choose from the latest Summer shades. Sizes 8½ to 11. Pair ..... .89

Cups and Saucers
Shop for this dollar saving value early. English pottery cups and sauvers in attractive plain colors with gold trim. ..... .49

Save 30% on Flannelette
Just think! You can save 15c a yard on usual price. Heavy weight, finely woven, well napped, first quality flannelette. Splendid for kiddies' night wear or infants' garments. White only in the 27" width. 3 yds. $1

Sale! Comforters
Lovely printed paisley coverings with a note of classical charm. Filling is of soft, fleecy cotton . . . warmth-giving yet lgiht in weight. Buy them for the Summer cottage or junior's bedroom. Full bed size, 4.99

Ladies' Nylon Gloves
Filmy sheer, neatly stitched nylon gloves. Easy to launder, long wearing, Summer shades. Pair $1

Costume Jewellery
Regular $1, 1.25, 1.50 earrings and pins, necklaces. Shop early — quantity is limited. ..... .79

Sale Priced Casual Shoes
Style-wise for wear now and on through Summer, and priced to save you money. Many attractive styles in fabric and leather combinations . . . mostly platform sole sandals with wedge heels, some pumps in the lot. All the wanted shades. Sizes 4 to 9. ..... 1.99

Look, Big Values
LADIES' TWIN-SETS
A real saving on quality travel twins that are styled to go any place. Be value-wise and buy early for Summer holiday travel. Attractive finish with serviceable rayon lining. Large case is fitted with hangers and fold over. Sale price 22.50

Half Price! Ladies' White Dress Shoes
32 only in this group of style footwear. Made from hi-quality calf and buckskin in cuban or hi-heels. Spectators, sabot straps and shell designs in the lot. Pair 4.29

Direct from England! Children's T-Strap Sandals
Limited quantity only, childs' T-strap sandals, made from durable elk leather with crepe rubber soles. Colors of red, brown, green. Sale price 1.99

STORE HOURS
Mon., Tues., Thurs., Fri.
9:00 a.m.—5:00 p.m.
Wednesday
9:00 a.m.—12 noon
Saturday — 9:00 a.m.—6:00 p.m.

Hudson's Bay Company
INCORPORATED 2nd MAY 1670

PHONES
Drygoods 40
Ready-to-Wear 40
Hosiery 52
Groceries 193
Men's Wear 80

BEST IN LEAGUE? . . . By Alan Maver

Hampshire Takes Lead In English Cricket

LONDON (Reuters) — Hampshire defeated Kent by 47 runs at Southampton Tuesday to take a clear lead in the English county cricket championship table.

Hampshire now has 40 points from six games. Middlesex moved into second place with 38 points from five games after defeating Sussex by 101 runs at London.

At Manchester, Lancashire and Yorkshire, joint favorites for the championship, battled to a draw. Key man in the Lancashire team was Cyril Washbrook. Struck on the jaw by the ball, he left the field to have two stitches inserted but returned to score 65 not out.

Brian Wells, 22, an Army conscript, took eight Somerset wickets for 31 runs, helping Gloucestershire's comfortable 191-run victory at Taunton.

Final scores:

Warwickshire 339 for nine declared and 134 for six declared, Derbyshire 197 and 76. Warwickshire won by 200 runs.

Gloucestershire 275 and 242 for four declared, Somerset 189 and 137. Gloucestershire won by 191 runs.

Lancashire 173 and 186 for seven, Yorkshire 249 for nine declared. Match drawn.

Hampshire 279 for nine declared and 15 for eight declared. Kent 141 and 256. Hampshire won by 47 runs.

Nottinghamshire 318 and 108, Surrey 229 and 135 for five. Match drawn.

Worcestershire 355 for seven declared and 288 for five declared, Essex 359 for four declared and 282 for nine. Match drawn.

Northamptonshire 363 and 132 for two, Leicestershire 407. Match drawn.

Middlesex for five declared and 234 for seven declared, Sussex 386 for eight declared and 100. Middlesex won by 101 runs.

LOGY, LISTLESS, OUT OF LOVE WITH LIFE?

Then wake up your liver bile . . . jump out of bed rarin' to go

Life not worth living? It may be the liver! It's a fact! If your liver bile is not flowing freely your food may not digest . . . gas blows up your stomach . . . you feel constipated and all the fun and sparkle go out of life. That's when you need mild, gentle Carters Little Liver Pills. You see Carters help stimulate your liver bile till once again it is pouring out at a rate of up to two pints a day into your digestive tract. This should fix you right up, make you feel that happy days are here again. So don't stay sunk, get Carters Little Liver Pills. Always have them on hand.

DRY PARTIES

BOMBAY, India (CP)—The Bombay state government has informed foreign consulates it is no longer proper for them to serve alcoholic beverages at parties where Indians are present. The state has a rigid prohibition law.

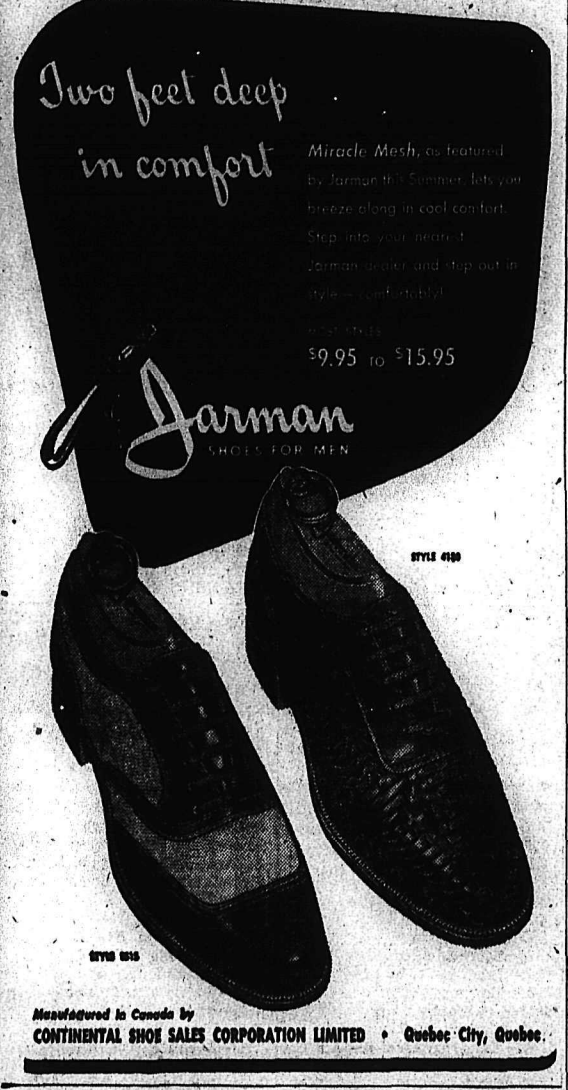

The SHOE CENTRE

553 Baker St. Phone 895

Spahn Hurls 4-Hit Shutout for Braves

By The Canadian Press

Warren Spahn, accustomed in past years to working long hours in lost causes, is enjoying a pleasant change in circumstances this season.

The long-time ace southpaw of Boston Braves when the club was wallowing in the National League's second division has been plagued by injuries most of this spring as the Braves were setting up housekeeping in their new Milwaukee home.

But instead of making a bee-line for the cellar in the absence of their money pitcher, the Braves came up with a flock of talented rookies and newly-inspired veterans and established themselves in first place.

Spahn, who hasn't been able to go the route in weeks in his infrequent appearances on the hill, finally found himself Tuesday pitching a four-hit shutout as the Braves defeated Cincinnati Reds 4-0.

The shutout was the 28th of Spahn's career, placing him third among active National League pitchers behind Dutch Leonard of Chicago and Ken Raffensberger of Cincinnati.

Spahn's performance enabled the Braves to boost their lead to 1½ games over St. Louis Cardinals who split a twin bill with Chicago Cubs. Red Schoendienst drove in three runs with a homer and two singles to pace the Cards to a 6-3 victory in the opener.

In the second game the Cubs overcame a two-run deficit to win 3-2 as Turk Lown outpitched Wilmer (Vinegar Bend) Mizell.

In American League action, the last-place Detroit Tigers rallied for five runs in the top of the ninth inning but yielded a 9-8 decision to Cleveland Indians when Larry Doby produced a tie-breaking homer.

St. Louis Browns suffered their ninth straight setback as Chicago White Sox pounded out 14 hits to earn a 9-2 decision.

Boston's scheduled game at Philadelphia was postponed.

Leafs Invade Trail Tonight, Seek Revenge For Saturday Loss

Since dropping their last game to the rejuvenated Trail Golden Bears, Nelson Maple Leafs have pulled the strings, so to speak, for on Monday night they went through one of the stiffest workouts that they have yet had this season.

Two new fellows were out with the hope of making the club and adding strength when Jack Gallicano, brother of the Trail coach, and Morris Masters turned out to help the Leafs.

Jack is no stranger to Nelson, having played here in recent years, and from indications shown at the workout Monday he will be of great value when the club travels to Trail to do battle against the Bears tonight.

Morris Masters has had several years of lacrosse with the Salmon Arm Club. Morris is a utility man and will be valuable to the Leafs for he is able to fill in at almost any position.

The Leafs, who took a 12-5 trouncing from the Bears last Saturday, will be out to square this account, for Trail in the last couple of games have advanced in their play to the extent that Carl Gallicano's crew must be picked as definite contenders for the League crown.

Vic Graves will once again be between the pipes and it is not definite, but the stalwart Red Fleming may strip for duty on the defence along with Ev Kuhn, Stan Morris, Reg Lott and Bucko LaPointe.

The line of Harold Mayo, Mickey Maglio and Jack Gallicano looked good in practice and it might be that the Leafs will see these three working together. It is also expected that Rene Masi will be back for this contest along with Dez Corry and Conn Armstrong. Art Choquette will possibly be working with Rudy Martini and Ewan Wallace.

With the Rossland Redmen away out in front of the rest of the pack, the spotlight for the next few games will be on Trail and Nelson to see who is going to hold on to the second place slot.

LITTLE LEAGUE BALL STARTED IN SLOCAN CITY

SLOCAN CITY—A move in Slocan has been made to organize what may be called the first Little Baseball League to be established in the Slocan Valley. Mickey Murakami, Fred Lindstrom, Ian McLeod and Bert O'Neail worked hand in hand to get the kids started on the diamond.

A three-team league has been formed, comprised of the Yanks, Cubs and Cards, and it is planned to get uniforms for the boys at a later date.

LEAGUE LEADERS

By The Canadian Press

NATIONAL LEAGUE

	AB	R	H	Pct.
Wyrostek, Pha	92	15	34	.370
Schoendienst, St.L	135	22	49	.363
Ashburn, Pha	118	18	42	.356
Greengrass, Cin	109	21	38	.349
Campanella, Bkn	129	29	43	.333

Runs: Snider, Brooklyn, 30
Runs batted in: Campanella, 47
Hits: Schoendienst, 49
Doubles: Schoendienst, 14
Triples: Bruton, Milwaukee, and Bernier, Pittsburgh, 4
Home runs: Campanella, 14
Stolen bases: Gilliam, Brooklyn, 7
Pitching: Surkont, Milwaukee, 6-0, 1.000
Strikeouts: Simmons, Philadelphia, 47

AMERICAN LEAGUE

	AB	R	H	Pct.
Vernon, Was	138	23	50	.362
Kell, Bos	118	23	42	.356
Suder, Pha	110	14	38	.345
Mantle, NY	130	34	44	.338
Rosen, Cle	109	17	36	.330

Runs: Mantle, 34
Runs batted in: Dropo, Detroit, 31
Hits: Vernon, Washington, 50
Doubles, Kell, 14
Triples: Jensen, Washington, 5
Home runs: Gernert, Boston, and Rosen, 7
Stolen bases: Minoso, Chicago, 9
Pitching: Parnell, Boston, 6-0, 1.000
Strikeouts: Pierce, Chicago, 46

INTERNATIONAL LEAGUE

Montreal	18	12	.600
Buffalo	15	12	.556
Toronto	18	14	.565
Ottawa	16	15	.516
Rochester	13	11	.542
Baltimore	14	18	.438
Syracuse	12	17	.414
Springfield	10	17	.370

Baseball Standings

By The Canadian Press

NATIONAL LEAGUE

	W	L	Pct.	GBL
Milwaukee	21	11	.656	—
St. Louis	20	13	.606	1½
Brooklyn	20	14	.588	2
Philadelphia	17	13	.567	3
New York	19	16	.543	3½
Pittsburgh	12	21	.364	9½
Chicago	11	20	.355	9½
Cincinnati	9	21	.300	11

AMERICAN LEAGUE

New York	23	11	.676
Cleveland	19	12	.613
Boston	20	15	.571
Chicago	23	14	.605
Washington	19	17	.528
Philadelphia	16	22	.421
St. Louis	12	23	.343
Detroit	10	27	.270

British Forces Kill Brigadier Sima

NAIROBI, Kenya (AP)—British-led security forces have killed a dreaded Mau Mau terrorist leader known as Brigadier Sima (the lion).

He was shot down in a cave where he and members of his gang had fled with the head of a Somali native they cut off in a raid on a European-owned farm.

Two other Mau Mau raiders were killed in the same battle.

Simba was dressed in army uniform with the badges of a colonel when slain.

Sweden measures nearly 1000 miles from north to south, with average width of 250 miles.

B.C. Amateur Golf Champ Native of Nelson

British Columbia's amateur golf champion is a native of Nelson. He is Bob Fleming, son of Mr. and Mrs. Alex Fleming of Victoria, former residents of Nelson.

The 22-year-old golfer captured his first amateur title in beating Jack Reynolds of Vancouver four and two in their recent 36-hole final at Royal Colwood Golf and Country Club at Victoria.

Fleming took the title vacated by Bill Mawhinney of Vancouver, now a professional, and two years ago was runnerup to Mawhinney in the provincial finals. His father is in the real estate business in Victoria and was a barber when he left Nelson early in 1939.

Kimberley Dumps Fernie 7-2 in Crow Football

FERNIE—The Kimberley Canadians trounced the Fernie Rovers 7-2 in a Crow's Nest Pass Football League game.

Kimberley led by the three-goal effort of Beattie won the toss, and with the wind at their backs proceeded to take a three-goal lead in the first half. They continued to press throughout the second half to outscore the Rovers four goals to one.

Anderson got two goals for Kimberley, with the other scorers being Shannon and Rodmann. Right half G. Rogalla scored the Rovers' lone goal late in the game when Kimberley had a six-goal edge.

SLOCAN CITY ATOP SLOCAN VALLEY BASEBALL LOOP

PERRY SIDING — Slocan City took over first place in the Slocan Valley Baseball League when they downed the Winlaw club 19-3.

The game was a dull affair as Slocan from the start racked up runs to take a large lead.

Slocan now has won two games and tied one while Winlaw has a win and two losses. Perry Siding lost one and tied one.

In all five chuckers were used, with Winlaw parading three to the mound in an effort to stem the hitting of the Slocan boys. W. Avis, P. Kabatoff and V. Berekoff registered 10 strikeouts while J. Hicks and W. Stogard of Slocan had 11.

Lineups:

Slocan City — B. Rae, D. Eto, J. Howard, W. Stogard, J. Hicks, M. Nishimura, T. Hashimoto, T. Hicks, B. Barkley, K. Yamamoto, A. Clough and D. Hicks.

Winlaw — Alex Popoff, Andy Popoff, Harry Zarchikoff, E. Neuokshonoff, B. Neuokshonoff, W. Avis, P. Kabatoff, V. Berskoff, C. Fominoff, and B. Bojey.

Umpires were F. Linstrom, R. Sutherland and B. Davidoff. The score keeper was A. Rebalkin.

DICK PAULS

. . . Newly elected president of the Fernie Golf and Country Club for the 1953 season.

Strikes and Spares

Georgina Charleton and Delores Hille captured top honors in the Lil' Abner Bowling League Friday night with Charleton rolling a 619 aggregate and Hille a 254 single.

Bill Klochek with a single of 326 and Bob MacDonald with an aggregate of 763 led the men. Bowling in the 300's were Clyde Mills 320, Bill Hille 315 and Bob MacDonald 313. Bowling in the 700's were Bill Klochek 753, Bill Hille 729, and Clyde Mills with 711. Harold Mayo with 620 and Al Liness with 605 were the only ones in that class.

High couple for the first night's play were Georgina Charleton and Clyde Mills with a 524 single and a 1330 aggregate.

Four teams remain at the top of the standing. The next games will be played on Friday.

VERDA PRATT

. . . One reason why the Nelson Trumps will be favored to capture tonight's contest between the Ed Tolman-coached crew and the Salmo Rockettes is the stellar pitching of Verda Pratt, who set the Salmo Miners down 13-7 last Sunday.

Nakusp, Needles Split Ball Wins

NAKUSP — Nakusp High School played host to the Needles school here, when two ball games were played. In the first game the Needles boys team came out on the long end of a 13-7 score as they played stellar ball.

In the other game, the Nakusp girls squeezed out a close 13-12 win over the lasses from Needles. This game was a close affair all the way.

Junior league ball games are under way for the season and about 70 boys are taking part. The boys, who are under 12 years of age, are being coached by Hugh Wardner, Harry Maxwell and Albert Yano, while the older lads are being looked after by Hugh Wilson, Al Henderson and Kas Hoshizaki.

Already a fine style of ball is in evidence in the teams and the spirit of sportsmanship being developed will be of untold value to the future sports activities of the town.

BASEBALL SCORES

By The Canadian Press

NATIONAL LEAGUE

First:
St. Louis ..... 130 010 010—6 11 1
Chicago ..... 001 001 100—3 9 2
Haddix and D. Rice; Schultz, Baczewski (2) Jones (7) Leonard (8) Kelly (9) and McCullough.
L—Schultz.

Second:
St. Louis ..... 001 100 000—2 6 0
Chicago ..... 000 012 00x—3 6 1
Mizell, Miller (6) Brazle (7) and D. Rice; Lown and Atwell.
L—Mizell.

Cincinnati ..... 000 000 000—0 4 1
Milwaukee ..... 010 221 00x—6 15 0
Judson, Perkowski (4) Nevel (6) Collum (8) and Seminick; Spahn and Crandall.
L—Judson.

AMERICAN LEAGUE

Detroit ..... 010 110 005—8 10 2
Cleveland ..... 020 001 411—9 9 2
Wight, Herbert (7) Erickson (7) Harrist (9) and Ginsberg; Feller, Hooper (9) and Hegan.
W—Hooper. L—Harrist.

Chicago ..... 111 040 010—8 14 0
St. Louis ..... 000 101 000—2 7 2
Byrne, Fornieles (6) and Sheely; Pillette, Blyzka (5) Stuart (9) and Courtney.

INTERNATIONAL LEAGUE

Montreal 7, Baltimore 2
Montreal 1, Baltimore 0.

Ghost Town Sold For Pensioners

By JAMES HUTCHESON

RYDERWOOD, Wash. (AP) — This former lumber town is being snatched back from the ghosts for an unusual experiment in business and living.

It has been sold, lock, stock and rain barrel, and the new owners plan a community of pensioners. The town's 400 homes will be sold only to elderly persons on pensions ranging from $130 to $250 a month.

Ryderwood, 75 miles from Portland, Ore., was laid out as a logging town by the Long-Bell Lumber Company in 1923. Company officials estimate their firm put $1,500,000 into the town. But as the timber was worked out of the surrounding hills, the community shrank. Last Summer the town was put up for sale.

John N. Ritter, a Seattle real estate broker, told Harry H. Kern, a Beverly Hills, Calif., real estate operator, about it. Kern envisioned a community of pensioners, and the purchase was completed in April in the name of Senior Estates, Inc., for an unannounced price.

The Ryderwood purchasers have provided for down payments of $200 to $300 and payment scales of $20, $25, and $30 a month. This, they say, puts the project in the reach of the pensioners while proving a sound financial investment for the sponsors.

Applications for reserving houses are now being accepted. Selection of applications will be on a "first come, first served" basis, the company said.

The somewhat run-down town will be refurnished at a cost of about $170,000, officials said.

The price tags attached to the houses are $2500 for four rooms, $3000 for five rooms and $3500 for six rooms.

It is hoped that some industry, where older folks could do light work, may be attracted to two shop buildings in town.

B.C. To Send Big Track, CNE Meet

VANCOUVER (CP) — British Columbia will send a coach and at least 10 athletes to the newly-organized Canadian National Exhibition track and field meet at Toronto Sept. 5.

This was announced Tuesday by Lloyd Swindells, B. C. Track and Field Association president, after meetings with George Duthie of Toronto, sports director of the CNE. Duthie told track officials that B. C. probably would be advanced $3500 to take its track stars to the Ontario city.

Financial assistance for the meet will come from Toronto sportsmens' donations. At least $20,000 already have been guaranteed, and athletes from every province are expected to compete.

"It will be a fine thing for us and for all track and field in Canada," Swindells said.

Duthie, on a coast-to-coast tour to help organize provincial meets leading to the Dominion competition in September, suggested that this year a limited number of events should be scheduled. Track officials balked at this and urged that a full list of men's and women's events should be on the card and that Labor Day, Monday, Sept. 7, should be included in the meet.

"Women athletes are definitely in the plan and events for them are scheduled," Duthie said.

WOMEN PLEASED

Miss Ann Clarke, former president of the Women's Athletic Federation of Canada, said the B. C. track group "is very enthusiastic" about the "marvellous opportunity the meet affords us to further track and field competition."

It was "a wonderful step forward."

Miss Clarke said a "greater portion" of any representation from B. C. this year would be male athletes.

The CNE affair will open with a five-day track clinic and close with a two-day meet.

With discussions of the CNE meet, the B. C. track association also approved plans for a national coaching clinic to be held here July 6-25 at the University of British Columbia under United States Olympic coach Don Cromwell.

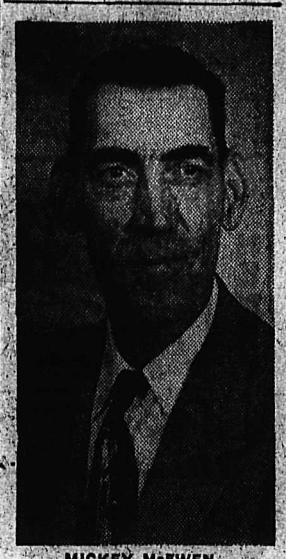

MICKEY McEWEN

. . . Well known sportsman of Nelson on Tuesday was elected as president of the B.C. Games Council for the next year at the annual meeting in Chilliwack.

Waldo Downed 11-6 By Michel-Natal

NATAL — Playing in an exhibition fastball game the Natal-Michel High School boys took a decisive 11-6 win from the Waldo boys.

The visitors took a two-run lead in the first frame, but a six run outburst by the Natal-Michel boys in the fifth inning gave them a lead which they never relinquished.

Tom Halko went the distance on the mound for Natal-Michel, while Waldo used three chuckers — B. Breakwell, R. Ingham and A. McKay.

Two home runs were hit in the contest, with Waldo collecting both on hits by F. Marcinowski and R. Ingham.

The game was umpired by Dave Mader of Michel.

Staley, Ford Top Earned-Run Lists

NEW YORK (AP) — Veteran pitcher Gerry Staley of St. Louis Cardinals has forged to the front in the National League earned-run listings. Southpaw Whitey Ford of New York Yankees tops the American League.

Statistics compiled by The Associated Press Tuesday disclose that Staley has permitted 13 earned runs in 62 innings for a 1.89 mark. Ford sports a 2.06 average, having allowed 11 runs in 48 frames. Figures include Monday's games.

Runner-up to Staley is knuckleball artist Hoyt Wilhelm of New York Giants with a 2.20 average. Wilhelm, last season's leader with a 2.43 mark, has yielded 11 earned tallies in 45 innings.

Wilmer (Vinegar Bend) Mizell of St. Louis Cardinals ranks third with a 2.30 average.

Virgil Trucks of St. Louis Browns follows Ford with 16 earned runs in 67 innings for a 2.15 average.

Marvin Grissom of Boston Red Sox is third with a 2.18 mark.

Trap Shoot Club Sees Films On Wild Life

A group of about 30 members of the Nelson Trap Shoot Club met at the Savoy Tuesday night when films wers shown in big game hunting in Alaska. Another film showing how bird dogs were trained was shown.

The club expected to hold a meeting, but it was felt that more members should be present before it was decided to elect a slate of officers for the coming year. It was decided to meet early in June to elect the slate.

Fur, Fin and Campfire

By JACK SORDS

Say Seagram's and be Sure

Seagram's Crown Royal

Seagram's V.O.

Seagram's "83"

Seagram's King's Plate

Seagram's Special Old

This advertisement is not published or displayed by the Liquor Control Board or by the Government of British Columbia.

1434

LI'L ABNER

HENRY

KING OF R.C.M.P.

BLONDIE

SECRET AGENT

DONALD DUCK

BUZ SAWYER

JIGGS

CLASSIFIED ADS

PERSON-TO-PERSON WANT ADS FOR QUICK RESULTS!

Phone 144 Deadline for Classified Ads—5 p.m. **Phone 144**

BIRTHS

FUKALA—To Mr. and Mrs. Joseph Fukala, 1111 Hall Mines Road, at Kootenay Lake General Hospital, May 21, a son.

KELLY—To Mr. and Mrs. Robert Kelly of Salmo, at Kootenay Lake General Hospital, May 22, a daughter.

COUCH—To Mr. and Mrs. Raymond Couch, 208 Nelson Avenue, at Kootenay Lake General Hospital, May 23, a daughter.

HUNTER—To Mr. and Mrs. Stanley Hunter of Remac, at Kootenay Lake General Hospital, May 23, a daughter.

SHERSTIBITOFF—To Mr. and Mrs. Alex Sherstibitoff of Shoreacres, at Kootenay Lake General Hospital, May 24, a daughter.

VLAHOVICH—To Mr. and Mrs. Zivo Vlahovich, 1020 Gore Street, at Kootenay Lake General Hospital, May 25, a daughter.

WATERS—To Mr. and Mrs. Thomas Waters, R.R. No. 1, at Kootenay Lake General Hospital, May 25, a daughter.

Coronation Pageant

KEEPER OF JEWEL HOUSE

The Keeper of the Jewel House walks in the grand procession to the "theatre." He hands the ring to the Archbishop of Canterbury, who places it on the fourth finger of the Queen's right hand. Colors: Coat, red; collar, cuffs, gold embroidery; sword, silver with ivory hilt. Trousers, blue, with broad red stripe.

HELP WANTED

MILL REPAIR MAN, MACHINIST, timber men, diamond drillers, (blast holes); miners and power house operators for northern operation. Apply Personnel Division, Consolidated Mining & Smelting Ltd., Tadanac, B.C.

WANTED — BOYS AND GIRLS from 17 years and up to learn hairdressing. Classes starting immediately. Write for particulars to O. K. Valley Hairdressing School, 453 Lawrence Ave., Kelowna, B.C., or phone 2414.

WANTED — PRESSMAN FOR Printing Dept., Daily News, 40-hour week. Apply to C. D. Pearson, Nelson Daily News.

HELP WANTED — FEMALE

WANTED—HOUSEKEEPER. OLD-age pensioner preferred, to share home with man in 60's. Apply Box 2690, Nelson Daily News.

SITUATIONS WANTED

SMALL CHILDREN BOARDED. All nationalities welcome. Box No. 2809.

PUBLIC NOTICES

TIMBER SALE X58616

There will be offered for sale at Public Auction, at 9:30 a.m. (local time) on Saturday, June 13th, 1953, in the office of the Forest Ranger at Castlegar, B.C., the Licence X58616, to cut 386,000 cubic feet of sawlogs and 2600 lineal feet of cedar poles and piling on an area situated near Blueberry Creek, Kootenay District.

Five (5) years will be allowed for removal of timber.

Provided anyone who is unable to attend the auction in person may submit a sealed tender, to be opened at the hour of auction and treated as one bid.

Further particulars may be obtained from the Deputy Minister of Forests, Victoria, B.C., or the District Forester, Nelson, B.C.

COMPANIES ACT

Montrose Homesites Limited
(in liquidation)

Notice is hereby given that pursuant to Section 223 of the Companies Act, a meeting of creditors of Montrose Homesites Limited will be held at the office of Walter H. Kitto, 638 Baker Street, Nelson, B.C., on the 3rd day of June, 1953, at the hour of 10 o'clock in the forenoon, and that all creditors and others having claims or demands against the above-named company are requested to submit full particulars of such claims or demands prior to the said meeting at the said address.

Dated at Nelson, B.C., this 26th day of May, 1953.

Walter H. Kitto,
Liquidator.

After this date I will not be responsible for debts incurred in my name.

Signed
HENRY DOUGHTY
Nelson, B.C.

MACHINERY

Used Equipment

1—90 H.P. G.M. Power Unit

1—160 H.P. General Motors Marine Diesel Engine
With 3-1 reduction gear and 35 H.P. front end power take-off

1—105 CFM Schramm Compressor
On rubber.

1—TD9 International Crawler Tractor
Equipped with dozer and winch

1—HD5 Allis-Chalmers Crawler Tractor
Equipped with Carco dozer, winch, logging guard and driver's guard.

1—Double Drum Winch
With Ford V8 engine and transmission.

1—Single Drum Winch
Equipped with Willys engine and transmission.

1—5-Ton G.M.C. Truck
Suitable for log jammer.

1—1948 Chevrolet Coach

1—Portable Skid Mounted Saw Mill and Edger
Equipped with ball bearings.

Sinnerud
Truck & Tractor Limited

Dealers in
Willys Jeep, Trucks and Cars
Allis-Chalmers Crawler Tractors
General Motors Diesel Engines
White Trucks

Nelson, B. C., Phone 1030

NATIONAL MACHINERY CO. LIMITED
DISTRIBUTORS FOR: MINING, SAWMILL, LOGGING AND CONTRACTORS' EQUIPMENT
Enquiries Invited
Granville Island, Vancouver 1, B.C.

FOR SALE — HOOVER TWIN cylinder hoist, heavy duty sub frame. Phone 1541-Y.

WANTED, MISCELLANEOUS

TOP MARKET PRICES PAID FOR scrap iron, steel, brass, copper, lead, etc. Honest grading. Prompt payment made. Atlas Iron & Metals Ltd., 250 Prior St., Vancouver, B.C. Phone Pacific 6357.

URGENTLY NEEDED — GOAT milk for child with eczema. — Phone 734-R.

CEDAR POLES — ALL CLASSES and lengths. Kootenay Forest Products Ltd.

RENTALS

STORE FOR RENT. 17x45 SQ. FT. Heat and water supplied. Suitable for jewellery, ladies' wear, smallwares, with or without wall cases, glass counter display cases. The remaining stock of jewellery, china, etc., may be purchased at inventory cost if desired. The rent is $125 per month. Apply Kerr's Store, Phone 3421, Castlegar, B.C.

LARGE 3-ROOM OFFICE FOR rent at 669 Baker St., Nelson, B.C. Adjacent to Dr. Reibin's office, in new building, automatic heat. Aply to Dr. Reibin; phone 320.

SINGER ELECTRIC PORTABLE sewing machines for rent. Delivery and pick-up. Phone 41.
SINGER SEWING CENTRE
339 BAKER ST. — NELSON, B.C.

WANTED—BUSINESS LADY TO share Lakeshore cottage and expenses, or will give board and room. Phone 773-X-3 after 6 p.m.

WANTED TO RENT, OR WOULD consider purchase — 3-bedroom home by responsible tenant. Reply to Box 2906, Daily News.

WANTED — HOUSE OR APARTment, furnished or semi-furnished, within driving distance of town, Phone 1621-L.

FLOOR POLISHER FOR RENT — 75c a day. Write Box 2808, Nelson Daily News.

FOR RENT — 2 ROOM APT. AND 2 single rooms, hot and cold water. Apply Strathcona Hotel.

WANTED TO RENT — 2 BEDroom house. Box 2756 Daily News

WANTED — SMALL APT. OR 2 furnished rooms. Phone 3.

WANTED—HOUSE FOR RENT — Phone 1477-X.

FOR RENT—LIGHT HOUSEKEEPing room. Phone 405-L.

FOR RENT—SLEEPING ROOMS, close in. Phone 247-Y.

BEDROOM FOR RENT — PHONE 660-R.

WANTED TO RENT — 4-ROOM house close in. Phone 586-L.

ROOM FOR RENT. GENTLEMAN preferred. Apply 917 Vernon St.

WANTED—2 OR 3 ROOM SUITE with bath. 1 person. Phone 362.

2 BEDROOM HOUSE WANTED by reliable couple. Phone 460-R.

BOATS AND ENGINES

RIFLE SERVICE, BLUEING, REstocking, repairs. Complete gun service and outboard motor repairs. Handloaders supplies, powder, bullets, all calibres primers. Write us your needs. Evanault & Righton, Custom Gunsmiths, Kimberley, B.C.

LEAVING TOWN, MUST SELL — Almost finished 12' plywood rowboat and 2½ h.p. Johnson outboard. Phone 1332-X.

FARM, GARDEN AND NURSERY

FOR SALE — 2¼ H.P. GARDEN tractor with plow, harrow, cultivator, belt and small garden tools. Price $100.00. A. Zuckerberg, Castlegar, B.C. Phone 2661.

DAILY CROSSWORD

ACROSS
1. Rough, matted hair
5. Tart
9. City in Japan
10. Protuberances
12. Ballots
13. Rugged mountain crest
14. Evening (post.)
15. Knight's title
16. Registered Nurse (abbr.)
17. To ship again
20. Girl's name (poss.)
22. River (So. Am.)
23. Small fresh-water fish
24. Serious violation of law
27. Fountains
28. Italian coin
29. A pronoun
30. Of grandparents
31. Guarantee against risk
35. Masurium (sym.)
36. A wing
38. Cut, as grass
39. Flat-floored desert basin (Geol.)
41. "—— in Wonderland"
43. Type of automobile
44. Bills
45. Measure of medicine
46. Questions

DOWN
1. Cooking range
2. Detests
3. Part of "to be"
4. Man's nickname
5. White ant (var.)
6. Halls
7. Fish
8. To lessen reputation
9. Across
11. Becomes aware of
15. Mineral spring
18. Lofty mountains (C. Asia)
19. Frozen water
21. One of the sons of Jacob (Bib.)
24. Treads heavily
25. Emulated
26. Man's name
27. Bog
29. Crested hawk-parrot
32. Eskimo boat
33. Moves from side to side
34. Female sheep
37. Narrow roadway
40. Fuss
41. Sleeveless garment (Arab.)
42. Man's nickname

Yesterday's Answer

DAILY CRYPTOQUOTE—Here's how to work it:

A X Y D L B A A X R
is L O N G F E L L O W

One letter simply stands for another. In this example A is used for the three L's, X for the two O's, etc. Single letters, apostrophies, the length and formation of the words are all hints. Each day the code letters are different.

A Cryptogram Quotation

O B C Q N T E U P O J B A C O U C C R Z C P R E
O B C C, U B C R U C P T G P A V C R O N R C
H T N Z P R N O B C T — Y C R C V L V.

Yesterday's Cryptoquote: WISDOM CRIETH WITHOUT; SHE UTTERETH HER VOICE IN THE STREETS—PROVERBS.

ON THE AIR

CKLN PROGRAMS ... 1240 ON THE DIAL

(Pacific Daylight Time)

WEDNESDAY, MAY 27, 1953

7:00—News
7:05—Yawn With Young
7:15—Sports News
7:20—Yawn With Young
7:30—News
7:35—Yawn With Young
7:45—Rise 'N' Shine
8:00—News
8:10—Sports News
8:15—Breakfast Club
8:45—Towler Serenade
8:55—Sports News
9:00—Morning Devotions
9:15—Saddle Serenade
9:45—Famous Voices
10:00—Record Album
10:15—News
10:20—Nancy Hodges Speaking
10:25—Morning Visit
10:30—Story Parade
10:45—Musical Kitchen
11:00—Shut-In Show
11:15—Homemaker Harmonies
11:45—Consumer's Corner
12:00—Liberty Special
12:15—Sports News
12:20—News
12:30—Farm Broadcast
12:55—Buy-Rite Show
1:00—Spotlite on Melody
1:15—Around the Town (Part 1)
2:00—School Broadcast
2:30—Trans-Canada Matinee
3:15—Sacred Heart
3:30—Tea Time
4:15—Other Voices, Other Places
4:30—Maggie Muggins
4:45—Pacific News
4:55—Report From Parliament Hill
5:00—Music From the Films
5:25—Int. Commentary
5:30—Spotlight on a Star
5:45—Sports News
5:50—News
6:00—Musical Program
6:30—Cavalcade of Melody
6:35—Don Wilson Speaks
6:40—Cavalcade of Melody
7:00—News
7:15—News Roundup
7:30—CBC Wednesday Night
10:00—News
10:15—Talk
10:30—Hawaiian Holiday
10:35—Starlight Ballroom
10:45—Sports Roundup
11:00—Around the Town (Part 2)
12:00—NEWS Night Cap.

CBC PROGRAMS

(Mountain Standard Time)

THURSDAY, MAY 28, 1953

7:00—Fisherman's Broadcast
7:15—Musical Minutes
7:30—News
7:35—Musical Minutes
7:40—Morning Devotions
7:55—Musical March Past
8:00—News
8:10—Here's Bill Good
8:15—Breakfast Club
8:45—Anything Goes
9:00—BBC News
9:15—Aunt Lucy
9:30—Laura Limited
9:45—Famous Voices
10:00—Morning Visit
10:15—The Happy Gang
10:45—Musical Kitchen
11:00—Kindergarten of the Air
11:15—A Man and His Music
11:45—News
12:25—Showcase
12:30—Farm Broadcast
12:55—Five To One
1:00—The Concert Hour
1:45—Today's Guest
2:00—Easy Listening
2:30—Trans-Canada Matinee
3:15—Brave Voyage
3:30—Program Resume
3:45—Hit Parade
4:15—As Tunes Go By
4:30—Children's Program
4:45—Music for Children
5:00—At Home With the Lennicks
5:25—International Commentary
5:30—UN Today
5:45—News and Weather
5:55—Have You Heard?
6:00—Coronation Figures
6:15—British Empire Games Report
6:30—Wayne and Shuster
7:00—News
7:15—News Roundup
7:30—Eventide
8:00—The Ways of Mankind
8:30—John and Judy
9:00—Thursday Playhouse
9:30—Vancouver Concert Orch.
10:00—News
10:15—B.C. Election Talk
10:30—Parade of Choirs

CLASSIFIED ADS

PERSON-TO-PERSON WANT ADS FOR QUICK RESULTS!

Phone 144 Deadline for Classified Ads—5 p.m. **Phone 144**

AUTOMOTIVE MOTORCYCLES, BICYCLES

New Austin A-40 Sports Coupe
Naples Blue

New Packard Clipper
Completely Equipped

YOU CAN DEPEND ON AUSTIN

1953 Austin Somerset Sedan
1952 Austin Somerset Sedan
1951 Austin Devon Sedan
1950 Austin Devon Sedan
1949 Austin Devon Sedan

1952 Chevrolet Sedan
1952 Studebaker Commander Overdrive, radio, heater, seat covers
1950 Pontiac Sedan
1948 Chevrolet Sedan
1948 Monarch Fordor
1946 Ford Fordor
1940 Studebaker Coupe
1939 Ford Tudor

SPECIAL
1948 Austin Panel
Only $500

1938 Pontiac Sedan
1948 Anglia
1938 Hillman Minx

COMMERCIALS
1951 Studebaker Pickup
1951 Austin Panel
1948 Mercury Express
1946 Ford Sedan Dly.

TRACTORS
New Massey Harris Pony
New Gibson Model D

TERMS and TRADES

EMPIRE MOTORS
803 Baker St. Phone 1135
NELSON, B. C.

Drop In and Have a Look at Our Low Priced Clean
CARS

1952 Dodge Sedan A really clean car
1952 Studebaker Sedan
1952 Austin Sedan with radio.
1950 Pontiac Sedan
1934 Dodge Sedan
1938 Oldsmobile Sedan
1934 Ford Sedan
1947 Pontiac Coach
1946 G.M.C. Panel
1950 Austin Panel
1947 Willys Station Wagon
1941 Oldsmobile Sedan
1935 Ford Coupe
1941 Ford Pickup
1952 A-70 Pickup
1951 Ford Pickup
1951 Studebaker Sedan
1938 Ford Sedan
1949 Austin Devon

CASH TERMS TRADES

VERNON STREET MOTORS
Phone 1661 518 Vernon St.
Nelson, B.C.

IT'S HERE! THE NORTON "FEATHERBED" Dominator. Come in and see this famous motorcycle, the holder of the Isle of Man T.T. at Kootenay Motorcycle Sales and Service, Box 350, Castlegar; phone 2601. "The Shop of Friendly Service."

(Continued in Next Column)

AUTOMOTIVE MOTORCYCLES, BICYCLES (Continued)

SCOTT'S TIRE SHOP
The One Tire Shop in Nelson
Dealing in Tires Only
VULCANIZING - RETREADING
NEW AND USED TIRES
WHEEL BALANCING
Plenty of Parking Space
Near My Door
Trade-in Your Old Tires
509 Lake St. Phone 1123

FOR SALE—'49 5-TON MERCURY logging truck with Braden winch and trailer for poles and logs; $3200.00. Single drum jammer, mounted on GMC 6x6 14-ft. A frame, 30-ft. boom, $1800. May be seen at Harter Lbr. Camp, or write Sig Beckman, Box 290, Fruitvale, B.C.

FOR SALE—1950 4-DOOR METEOR; also accessories, overdrive and custom radio, air conditioner. This is a young man's car. Phone 356-R.

FOR SALE—'40 FORD CONVERTible. New top, reconditioned motor, very good tires and seat covers. Ph. Don Coleman, 734-R.

1951 CHEV. DELUXE — LOW mileage. Phone 1386-Y.

1947 DELUXE FORD, 4 DOOR. Phone 161-L-2.

PROPERTY, HOUSES, FARMS ETC., FOR SALE

THREE-BEDROOM HOME. FIREplace, polished oak floors throughout, storm and screen sash, modern kitchen, range wired and gas piped in, automatic heating; full cement basement, garage; 3 lots in lawn. Apply W. W. Ferguson, 912 Carbonate St., or 373 Baker St., Nelson, B.C.

FOR SALE — NEW MODERN 4 room house, full basement, furnace, electric water heater, built-in kitchen cabinet, tile floor in kitchen and bathroom. Location along main highway at Kinnaird. Apply Box 2744 Daily News.

FOR SALE — 12 1/3 ACRE, FULLY equipped chicken and broiler farm. 6 room house, lights. Phone and water. Fruit trees, etc. J. W. Barrett, Rainbow Ranch, Mill Road, Fruitvale, B.C.

SEVERAL BUILDING LOTS IN Nelson, also North Shore. 3 horses and 3 farms. For particulars phone or write H. Harrop, c/o Kootenay Motors.

MODERN 3 BEDROOM HOME — Basement, furnace, garage. Convenient location, nice view. $9950. Terms, cash offers considered. Owner 1204-L.

FOR SALE — MODERN TWO bedroom home, insulated, wired for electric range, two corner lots. J. C. Hughes, 1528 Falls Street, Nelson. Phone: 658-X-1.

FOR SALE—15 ACRES STANDING timber and cordwood along highway 8 miles West of Nelson. A. A. Lambert, Kinnaird, B.C.

FOR SALE — ROOMING HOUSE and small general store on 2 lots, fully modern. See Mrs. M. Wyman, Ymir, B.C.

LOT—1100 BLK. ON MILL ST. 50 feet by 120 feet. Partially excavated. Phone 647-L.

FOR SALE — MODERN 2-BEDroom house. Insulated and wired for electric range. Phone 508-X-1.

HOUSE FOR SALE — 5 ROOMS and bath, with or without acreage. Phone 1685-R-2.

FOR SALE MISCELLANEOUS

FOR SALE — 1 9 CUBIC FOOT Electrolux Kerosene Refrigerator, like new, $195. 1 12V. Johnson Iron Horse Light Plant, battery and plant run 5 months. Cost new $200, will sell for $95. Write or call KLINE'S FURNITURE Ltd., 1474 Bay Ave., Phone 533, Trail, B.C.

SASH, DOORS, CABINETS, WRITing desks, etc., made to your specifications. We make our sash and doors from cedar, pine and fir. We use only dry material. Prices very reasonable Phone 269, or write to the West Grand Forks Woodworking Shop, West Gand Forks, B.C

FOR SALE — LLOYD DELUXE baby buggy, perfect condition; also card table and chair set, like new. Phone 1292-X.

PIPE — FITTINGS — TUBES — Special low prices Active Trading Co., 935 E. Cordova St., Vancouver.

CRESS WART REMOVER — Leaves no scars. Your Druggist sells CRESS.

FOR SALE — 80 BASS PIANO accordian. A-1 condition. Very reasonable. Phone 1727-R.

1 APPLE PRESS EQUIPPED FOR electric motor drive, $40.00. — Phone 377.

UPHOLSTERY MACHINE FOR sale, $100.00, good condition. Apply Box 2664 Daily News.

MICRONIC HEARING AIDS.— Write P O Box 39 Nelson, B C

SEWING MACHINES

SINGER CAN REPAIR YOUR present machine at reasonable cost. For free estimates Phone 41
SINGER SEWING CENTRE
339 BAKER ST. — NELSON, B.C.

ROOM AND BOARD

ROOM FOR RENT FOR BUSIness man or lady. Central. Phone 457-R before 9:30 a.m. or after 8 p.m.

LIVESTOCK, POULTRY AND FARM SUPPLIES, ETC.

BUY YOUR BABY CHICKS THIS year from the Appleby Poultry Farm, Mission City, B.C. We have over 7000 extremely healthy and properly conditioned Breeders on our own farm. Our baby chicks are produced only from our own stock in White Leghorns, White Rocks, New Hampshires and Crosses. Catalogue on request.

FOR SALE — FORD TRACTOR, plow, disc and back scoop, $1250. Above including heavy duty front end motor, $1550. Bargain. Apply W. Dencsey, Kinnaird, B.C.

FOR SALE — TEAM OF LOGging horses, weigh 1700 each and equipment at Dauphinais, Salmo.

FOR SALE — FIVE YORKSHIRE brood sows. Home stock. Phone 55-X1, or write Box 365, Rossland.

FOR SALE — PUREBRED AYRshire bull, two years old, $150. Apply S. Green, Box 99, Fruitvale.

YEARLING JERSEY - HOLSTEIN heifer, heavy milking strain. Apply Halvorsen, Taghum.

FOR SALE — TWO COWS, JUST freshened; one first calf, one 3rd calf Apply Nick Verigin, Ymir.

PERSONAL

WAWANESA MUTUAL FIRE INsurance Co. D L Kerr Agent

SLENDOR TABLETS ARE EFFECtive. 3 weeks' supply $2.00; 9 weeks' $5.00 — at all druggists.

ALMER HOTEL OPPOSITE C.P.R Depot Clean rooms and reasonable rates Vancouver B.C.

BUSINESS OPPORTUNITIES

BAKERY BUSINESS INCLUDING buildings and equipment and making excellent profit. Full price $12,500. $7000 will handle. Also small cafe including building and equipment at $6900, also auto courts and resorts. T. D. Rosling, 568 Ward St., Nelson, B.C.

PETS, CANARIES, BEES, ETC.

P.B. ENGLISH SPRINGER PUPpies, Snowden kennel strain from best hunting strain. Apply Halvorsen, Taghum.

LOST AND FOUND

LOST — "NO PARKING" SIGN. Return to Civic Theatre.

BUSINESS AND PROFESSIONAL DIRECTORY

ASSAYERS AND MINE REPRESENTATIVES

E W WIDDOWSON & CO., ASsayers 301 Josephine St., Nelson

H S ELMES, ROSSLAND, B. C Assayer, Chemist, Mine Rep.

BULLDOZING, TRUCK HAULING

BULLDOZING, TRUCK HAULING, sand and gravel Day, hour or contract H. Harrop, Phone 117.

ENGINEERS AND SURVEYORS

R. K. COATES, STE. NO. 8, 373 Baker St., Nelson. Phone 1118 B C Lands Surveyor.

BOYD C. AFFLECK, 218 GORE ST. Nelson, B.C. Surveyor. Engineer

GUNSMITHING

PROFESSIONAL GUNSMITHING Jack Boyce Men's Shop.

MACHINISTS

BENNETT'S LIMITED
Machine Shop Acetylene and electric welding, motor rewinding Phone 593 324 Vernon St

Nelson Daily News

Classified Advertising Rates:
15c per line first insertion and non-consecutive insertions
11c line per consecutive insertion after first insertion
48c line for 6 consecutive insertions
$1.56 line for month (26 consecutive insertions) Box numbers 11c extra. Covers any number of insertions.
PUBLIC (LEGAL) NOTICES, TENDERS, etc.—20c per line, first insertion. 16c per line each subsequent insertion.
ALL ABOVE RATES LESS 10% FOR PROMPT PAYMENT

Subscription Rates:
(Not More Than Listed Here)

By carrier, per week, in advance	.30
By carrier, per year	$15.60
United States, United Kingdom:	
One month	$ 1.35
Three months	3.75
Six months	7.50
One year	15.00
Mail in Canada, outside Nelson:	
One month	1.00
Three months	2.75
Six months	5.50
One year	10.00

Where extra postage is required, above rates plus postage.

Sweep Mixup Okay Says Ministry

DUBLIN (AP)—A lot of fortune-hunters are worried by a mixup on their Irish sweepstake tickets but the Irish justice ministry says everything is okay.

The tickets carry the date of the sweepstake draw as May 30 but the draw in fact will be made June 1.

The May 30 date was fixed when the Epsom Derby, on which the sweepstake is decided, was scheduled for June 3. Then the Coronation was set for June 2 so the English Jockey Club switched the Derby to June 6. The sweepstake organizers consequently rescheduled the draw.

Every ticket carries on its back a statement by the Irish justice ministry that the draw date may be altered when necessary.

TORONTO STOCKS

(Closing Prices)

MINES	
Akaitcho	1.08
American Y K	.18
Anglo Huronian	13.15
Arjon	.11
Armistice	.12
Atlas Y K	.20
Aunor	2.63
Bagamac	.23
Barymin	1.40
Base Metals	.26
Bevcourt	.51
Bobjo	.40
Bralorne	4.20
Brewis R L	.14
Broulan	2.75
Calliman	.21
Campbell R L	8.00
Central Patricia	1.09
Central Porc	.24
Centremaque	.13
Chimo G	2.93
Coast Copper	1.25
Cochenour	1.31
Cons M & S	25.50
Conwest	4.35
Dete R L	.20
Dome	19.00
Donalda	.73
Duvay	.39
East Malartic	2.35
East Metals	1.63
East Sullivan	4.70
Elsol	.13
Estella	.61
Falconbridge	17.50
Frobisher	6.65
Giant Yel	10.25
God's Lake	.59
Goldale	.53
Golderest	.30½
Gold Eagle	.14¾
Hardrock	.45
Harricana	.10
Heath	.19
Hollinger	13.50
Homer Y K	.23
Hudson Bay	43.75
Inspiration	2.85
Int Nickel	40.35
Jacknife	.13
Jellicoe	.10½
Kerr Addison	19.75
Kirkland Lake	.69
Labrador	9.00
Lake Dufault	1.12
Lakeshore	7.60
Lamaque	4.55
Larder U	1.16
Leitch	.72
Lingman (new)	.32
Louvicourt	.16
Lynx	.11
MacDonald	.75
Macassa	2.00
MacLeod Cock	2.42
Madsen R L	1.53
Magnet	.13
Malartic G F	1.60
Marcus G	.12
McIntyre	61.50
McKenzie R L	.35
McMarmac	.12
Mining Corp	12.15
Moneta	.43
Negus	.16
New Alger	.15½
New Bidlamaque	.24

CLASSIFIED DISPLAY

Breeze Through Toughest Lawn & Garden Jobs
WITH THE AMAZING NEW
Lightning Change ROTOTILLER®

IMAGINE a machine that provides you with the skilled services of a dozen different yard and garden experts at a cost of less than a dollar a day! That's what you get in the Amazing New 1953 ROTOTILLER. Let us tell you all about it. Write for a copy of our new FREE BOOK and low prices. No obligation.

The Selkirks Equipment & Supply Co., Ltd.
Phone 1590 P.O. Box 61
520 Vernon St.

Yale Shows Good Profit

Although low base metals prices are still crimping its style, Yale Lead and Zinc Mines managed to make a first quarter operating profit of $23,248. It also redeemed $7000 worth of mortgage bonds.

Gross production for the first three months of 1953 totalled $165,069 from 12,610 tons milled. Marketing and freight charges cut this to $146,602, and general expenses lopped it down to $23,248.

No provision has been made in this figure for depreciation and British Columbia mining tax. The company is exempt from federal taxes until about this time next year. Production started May 1, 1951, at Yale's property on the West shore of Kootenay Lake. During March the mill handled 4200 tons for a gross production of $54,279. By the end of March the company had cut its five per cent first mortgage bond debt from $101,500 at December 31, 1952, to $86,500.

Coast Hardware Firm Workers on Strike

VANCOUVER (CP) — Some 160 employees of Gordon and Belyea wholesale hardware firm are on strike following collapse of wage talks between the company and CIO Retail, Wholesale and Department Store Union.

Union representative Gerry Emary said pickets were thrown around the firm to back up demands for a $12 weekly pay hike and three weeks holidays after 10 years service.

METAL PRICES

NEW YORK (CP)—Spot prices:
Lead—New York, .13.
Zinc—East St. Louis, .11.
Tin—New York, .99¾.

New Calumet	.91
New Goldvue	.30
New Lund	.27
New Thurbois	.20
Noranda	68.50
Normetals	2.80
Norseman	.18
New Laguerre	.14
North Inca	.19½
O'Brien	.90
O'Leary	.22
Osisko	.52
Pamour	1.00
Paramaque	.13
Paymaster	.45
Pickle Crow	1.44
Pioneer	1.90
Placer Develop	35.00
Preston E D	1.51
Queenston	.35
Quemont	19.25
Roche L L	.13
San Antonio	1.93
Shawkey	.14
Sherritt Gordon	4.95
Silvermiller	.65
Radiore Uranium	.61
Steep Rock	6.95
Sudbury Cont	.19¾
Sylvanite	1.28
Teck Hughes	2.10
Thompson-Lund	.15
Torbrit	1.10
Trans Cont Res	.50
Union Mining	.34
United Keno	8.90
Upper Canada	1.30
Ventures	19.65
Violamac	2.70
Waite Amulet	10.50
OILS	
Anglo Can	6.60
Atlantic Oil	5.85
B A Oil	18.87½
Calmont	1.44
Central Leduc	3.10
Del Rio	2.85
Imperial Oil	31.37½
Kroy	1.88
MacDougal Segur	.23
Mid Cont	.22
Nat Pete	2.35
Royalite	15.00
United Oils	1.15
INDUSTRIALS	
Algoma Steel	35¾
Aluminum	45¾
Bell Telephone	39⅝
Brazilian	10½
B C Elec pfd	78½
B C Packers A	36¼
Can Cement	78
Can Breweries	19
Can Car & Fdy	16
Can Celanese	34
Can Dredge	46
Can Pac Rly	27½
Cons M & S	25½
Dom Foundries	13⅞
Dom Stores	17½
Ford A	62½
Great Lakes	16½
Imperial Oil	31⅜
Imp Tobacco	10½
Int Nickel	40⅝
Loblaw A	38½
McColl Frontenac	30
Nat Steel Steel	26
Simpsons A	15½
Steel of Canada	30½
Union Gas of Can	28
United Steel	14¾

Ford Leads Way In Wage Raise

By GLENN ENGLE

DETROIT (AP)—The Ford Motor Company did General Motors one better in voluntarily revising its five-year contract with United Auto Workers (CIO) early Tuesday by giving the union the best major pension plan in the industry — a maximum of $137.50 a month.

Before it did so, however, Ford demanded and was given assurance that the crippling strike of UAW workers at its Canton, O., forge plant would be halted immediately. That five-week-long tieup has made idle 68,000 of Ford's 135,000 production workers and virtually shut down the vast Ford production system.

SECRET TALKS

Ford and the UAW wound up two long days of secret, top-level negotiations by formally announcing the contract changes shortly after midnight Monday. Ford president Henry Ford II and UAW and CIO president Walter P. Reuther led the talks.

Contracts with GM, Chrysler and virtually all the other automotive firms provide maximum pensions of $125 a month. Both this and the new $137.50 Ford figure include federal social security benefits. All apply at age 65 after 30 years of service. The $35 boost at Ford will apply to 20-year men who now will get $115 a month instead of $80.

Endicott Rebukes Mrs. Gardner

VICTORIA (CP) — A Vancouver member of the Communist Canadian Peace Congress was rebuked by congress chairman Dr. James Endicott at a meeting here Monday night.

During a question period following his speech here Dr. Endicott was asked if he believed a charge made in a speech by Mrs. Ray Gardner, wife of a Vancouver writer, that Canadian soldiers were ordered to shoot babes in arms.

Mrs. Gardner said that a Canadian soldier had told her about the alleged order.

Mrs. Gardner should not have said that," Dr. Endicott said. "She is rather an impulsive young woman. But let us have peace and see for ourselves."

The questioner said: "You have not answered the question, yes or no."

"I've told you, Mrs. Gardner should have been more tactful," Dr. Endicott replied. "I would like to talk to the Canadian soldier myself."

Market Trends

NEW YORK (AP) — Prices declined in a moderate manner after a steady start. All sections of the market were lower.

Canadian stocks were mixed. Canadian Pacific and Hiram Walker each dropped ⅛. Dome Mines was off ¾, and Distillers Seagram gained ¼. International Nickel and McIntyre remained unchanged.

TORONTO (CP)—Prices continued their mild downward trend toward the close.

Industrials maintained early gains. Western oils dipped over half an index point. Golds and base metals also were weak.

MONTREAL (CP)—Trading was within a narrow, irregular price path in afternoon dealings.

Senior metals and carriers turned lower. Banks, steels, papers and miscellaneous industrials were mixed.

LONDON (Reuters) — Post-holiday business was half-hearted. Most sections were firm.

Gilt-edged issues were gained.

In industrials, gains were largely confined to textiles, stores, tobaccos, and engineering issues.

Vancouver Stocks

(Closing Prices)

MINES	
Beaver Lodge	1.52
Bralorne	4.25
Canusa	.04¼
Cariboo Gold	1.05
Estella	.80
Giant Mascot	.44
Highland Bell	.33
Kenville	.07
Pac Eastern Gold	.10
Pend Oreille	4.55
Pioneer Gold	1.90
Premier Border	.06
Quatsino	.44½
Reeves Mac	2.10
Sheep Creek	.65
Sherritt Gordon	4.95
Silver Ridge	.17
Silver Standard	.90
Ulica	.01
Vananda	.02½
Van Roi	.06
Western Ex	2.25
Yale	.29
OILS	
Anaconda	.30
Anglo Can	6.55
A P Cons	.33
Calmont	1.40
Commonwealth	4.20
Home	8.30
Mercury	.16
National Pete	2.25
Okalta Com	2.50
Pacific Pete	11.25
Royalite	14.25
Vanalta	.35
Vulcan	.48
INDUSTRIALS	
Int Brew B	4.15

TITO AT 61 YEARS OLD

BELGRADE (Reuters) — President Tito was 61 Monday. Newspapers published tributes to the Communist leader and there were official celebrations in most towns and cities. The celebrations included a traditional carrying of batons to the president by relays of runners from all over the country.

When the Duke of Edinburgh began his address at the formal opening of the Hoole coronation playing fields in Chester, the two dogs in the foreground jumped the gun and began the playing before the duke could declare the fields open for business. Sharing the amusement of the spectators, the duke cut short his speech and referred to the antics of the dogs with: "Anyway, they've got the right idea."—Central Press Canadian.

29,200 Servicemen to Take Part in Coronation Parade

By RANALD MACLURKIN

LONDON (Reuters) — London is becoming a military camp as thousands of troops, specially picked for their smartness and discipline, move in for the Coronation.

Altogether 29,200 officers and men of the navy, army and air force will take part in the Coronation parade, not counting the members of 47 bands.

In addition, 6700 reserve and administrative troops will be employed on Coronation duties in the capital, and 1000 military police will help the civilian police.

The war office, administrative headquarters of the army, has planned this "invasion" of London down to the last meticulous detail.

Two of London's biggest exhibition halls, Olympia and Earl's Court, have been taken over as billets for the troops.

Other soldiers, including those from the Commonwealth and colonies, are accommodated in tents in Kensington gardens, which adjoin the western end of Hyde Park.

The men of the navy are billeted in a huge air raid shelter dug deep under London during the war.

Only about half of the troops brought into London from every regiment will march in the procession. Most of the others will carry out the less glamorous and more arduous duty of lining the route.

Men along the route will stand stiffly to attention while the procession, which takes 45 minutes to pass any given point, goes by.

The troops along the streets will eat where they stand during their long wait for the procession. Army vehicles will drive down the route distributing haversack rations. These consist of a cheese roll, another roll, a meat sandwich, a chocolate bar, a slab of fruit cake, an apple and two ounces of barley sugar.

15,000 POLICE

Some 15,000 civilian police also will line the route. Thousands of plainclothes detectives will mingle among the crowds, keeping sharp eyes open for pick-pockets and confidence men among the 3,000,000 spectators.

Police do not expect any trouble with a genuine political significance behind it.

All 7000 guests who will be in Westminster Abbey itself for the crowning of the Queen have been rigorously selected. But, even so, there will be Scotland Yard officers planted inconspicuously in the church.

So thorough are the security precautions that, on the eve of June 2, police will even explore underground London, the dark cable tunnels and sewers beneath the processional route, in case any crank might be hiding there.

Pavlukoff Appeal Set for June 17

VANCOUVER (CP)—The appeal of Walter Pavlukoff, 39, from conviction for a six-year-old murder has been postponed from June 3 to June 17 at the request of his counsel, T. F. Hurley.

He asked for the delay to get from England a case which he plans to cite in support of Pavlukoff's appeal.

Application may be made early next week for postponement of Pavlukoff's execution, which was set for June 23 when an Assize Court jury found him guilty two months ago of the slaying of Sydney S. Petrie, August 25, 1947.

A second execution, that of Kosabura Masuad, slated for the same day was postponed last week until July 28. The Japanese is appealing his conviction at Kamloops on April 2 for the murder of his daughter.

Tot Falls 30 Feet To Cement Sidewalk

VICTORIA (CP)—A 17-month-old California boy fell 30 feet to a cement sidewalk head first Monday and survived.

Lewellyn Mark Stevens suffered a fractured leg and bump on the head in the fall from an apartment window, and is reported in fair condition in hospital.

His parents, Mr. and Mrs. L. R. Stevens, Linwood, Calif., came here last week to attend the funeral of Alexander Stevens, the boy's grandfather. Lewellyn was playing by himself when he climbed to a chesterfield, up to an open window, and tumbled.

Calgary Livestock

CALGARY (CP) — The Calgary livestock market was active on fairly heavy receipts Tuesday with 710 cattle and calves on offer. Good to choice butcher steers were steady to firm, with the odd sale up to $20.50.

Hogs sold Monday 50 cents higher at $31.50, and sows were $18.

Good to near choice butcher steers, $19 to $20; common to medium, $15 to $18.75.

Good to choice butcher heifers, $18.50 to $19.50; common to medium, $14 to $18.75.

Good to choice fed calves, $19 to $20; common to medium, $17.50 to $18.50.

Good cows, $12.50 to $13.50; common to medium, $11 to $12.25; canners and cutters, $8 to $10.50.

Good bulls, $13.50 to $14.50; common to medium, $10.50 to $13.

Good stocker and feeder steers, $18 to $19; common to medium, $15 to $17.50.

Buy, Sell, Trade the Classified Way

Princess of Alberni Run Delayed a Week

VANCOUVER (CP)—B. C. Coast Steamships officials announced Tuesday that initial sailing of the Princess of Alberni on the West Coast of Vancouver Island run will be delayed one week.

Originally scheduled to sail from Victoria May 28, the Alberni, formerly the MV Pomare will not be ready until June 4.

She is undergoing alterations to her limited passenger cabin space and installation of cargo refrigeration facilities.

Winnipeg Grain

WINNIPEG (CP) — Winnipeg grain cash prices:
Oats—No. 1 feed, .65⅛.
Barley—No. 1 feed, 1.23¼.

A LOCAL AMPHIBIAN, Can't Take It, owned by Roy Weimer of Angels Camp, Calif., (above) won the 1953 Calaveras County (Calif.), Jumping Frog Jubilee. Can't Take It covered 15 feet 6½ inches in three hops to place first among a field of American, English, Canadian, Australian, Mexican and South African entries. —(AP Wirephoto)

INTERNATIONAL offers you . . .
CANADA'S MOST COMPLETE TRUCK LINE!

A selection of 168 basic models, 296 wheelbases, ½ ton to 90,000 lbs. assures exactly the right truck for your job.

Central Truck & EQUIPMENT CO. LTD.
702 Front St. — Phone 1400 — Nelson, B.C.
YOUR INTERNATIONAL TRUCK DEALER

NOW!... 3 Toni PERMANENTS
CHOOSE THE ONE JUST RIGHT FOR YOU!
Super Toni — SUPER FOR HARD-TO-WAVE HAIR!
Gentle Toni — VERY GENTLE FOR EASY-TO-WAVE HAIR!
Toni — REGULAR FOR NORMAL HAIR!
YOUR CHOICE OF REFILLS $1.75
ONLY TONI GIVES YOU A CUSTOM-MADE PERMANENT

MANN DRUGS LTD.

Plants Stolen From City Plot

City Police are investigating thefts of flowers from city garden plots in the old street car loop area in Fairview.

"It looks like the work of adults," Chief Robert Harshaw said Tuesday. Geranium plants were being dug up apparently for transplanting into private gardens, he said. Co-operation of the public in apprehending the vandals was asked.

Parks Superintendent Frank Holt and his staff are busily engaged in planting thousands of flowers in the various park and boulevard areas.

C. McLeod Buys N. Shore Cabins

A Lethbridge rancher has taken over the Shady Lane cabins, situated at nine mile on the North Shore.

Cecil McLeod of Lethbridge purchased the six cabins and dwelling from Peter Stewart. Mr. Stewart is well known in Nelson as an outdoorsman, cameraman and cougar hunter. Mr. McLeod will continue to operate his Lethbridge ranch.

G. A. Butling Named Building Inspector

G. A. Butling was appointed building inspector for 1953 at a City Council meeting Monday. The appointment commences June 1. Mr. Butling is draughtsman in the city engineer's office.

$1 Flat Rate Set At Tourist Park

Tourist park fees for 1953 were set at a flat $1 per-day rate at a City Council meeting Monday. The charge applies to tents, trucks and trailers. Formerly, 50 cents, $1 and $1.50 charges were in effect.

PHONE 144 FOR CLASSIFIED

Ellison's
U-BAKE BREAD MIX
Makes delicious bread the easy and quick way.
Try a package today
ELLISON MILLING & ELEV. CO. LTD.

BRICKLAYING
(Fire Brick Work)
(Fireplaces)
(Brick Veneer)
• Block Laying
• Tile Setting
• Glass Block Setting
• Cement Contractors
Phones 1553 and 1048
FAME BRICK Construction Co., Ltd.
458 Buckna St.
Trail, B. C.

BETTER HOLIDAY PLAN GAINED BY DRILL MEN

Improved holiday conditions feature an agreement signed by T. Connors Diamond Drilling Company Ltd. and Nelson and District Mine-Mill Workers Union Local 901. The company contracts for diamond drilling and some blasthole drilling in district mines.

Under the agreement, workers in West Kootenay receive one more statutory holiday—Victoria day—to bring to seven the number of such holidays. In a new vacation plan, workers will receive an extra day for each year's service beyond the third year of employment until they qualify for 21 days.

Waiting period on a welfare plan is reduced from six to three months. This plan, contributed to equally by employer and employee, includes BCHIS, MSA and $30 weekly indemnity.

Wages remain unchanged, laborers' rate being $1.50 and $1.80 for drill operators. However, if the union at any time establishes higher operator rate within the industry after June 1, wages are subject to new negotiations. Present negotiations began last November, and a conciliation officer, G. A. Carmichael of Kelowna, was appointed in February. Terms of settlement were agreed upon by May 1 and are effective from Jan. 15, 1953.

Ottawa Announces RCMP Transfers

OTTAWA (CP)—Assistant RCMP Commissioner A. T. Belcher, 50, commanding K division, Alberta, has been appointed to headquarters here as senior assistant commissioner, the RCMP announced Tuesday in a list of appointments and transfers.

A native of Calgary, he joined the force in 1920 and was appointed to commissioned rank in 1931. He has served in British Columbia, Saskatchewan, Manitoba and the Western Arctic.

Other transfers include: Superintendent J. M. Bella of E division, British Columbia to Regina to take charge of criminal investigation for Saskatchewan; Inspector W. J. Butler of O division, Ontario, to Victoria; Inspector J. R. W. Bordeleau, acting assistant security control officer at Victoria, to take charge of criminal investigation for British Columbia.

Find Flyer's Body On 7000 Ft. Peak

VIENNA (AP) — A search party Tuesday found the body of a long-missing British flier Tom Hayhow in a field of snow atop a 7000-foot mountain south of Salszburg.

Hayhow disappeared last April 10 while on a non-stop flight from London to Belgrade in a small sports plane.

After an American jet plane reported seeing wreckage on the Rabenstein mountain during the weekend, a search party set out Monday.

They reached the peak Tuesday morning. The plane was only slightly damaged. Hayhow's body was found 60 feet from the wreckage lying in the snow with hardly any injuries.

Strange Warship Has Thailand Puzzled

BANGKOK (Reuters)—The Thailand Navy has been ordered to carry out constant patrols because of the frequent appearance of an unidentified warship in territorial waters, mainly in the Gulf of Thailand, it has been announced.

Haigh Tru-Art Beauty Salon
Phone 327
576 Baker St.

FLEURY'S Pharmacy
Med. Arts Blk. PHONE 25
Accurately Compounded Prescriptions
503 Baker St. Phone 25

79 Confirmed At Cathedral

Climaxing a confirmation tour of West Kootenay and the Okanagan, where he confirmed almost 800, Most Rev. Martin M. Johnson, DD, Bishop of Nelson, conferred the sacrament of confirmation in the Cathedral of Mary Immaculate Sunday night.

Among those confirmed were nine adults and nearly 70 children. They were:

Ernest Gare, Gerald Kidwell, Walter Chapman, William Morrison, Ray McTague, Marshal Severyn, Douglas Waddell, Frederick Modejesky and E. Boullet.

Catharine Cullinane, Terry Moran, Bernice Ross, Oveline LaPlante, Ann Catenacci, Marion Riesterer, Margaret Ross, Carol Dozzi, Marion Wilcox, Linda Gelinas, June Graffi, Bernice Tencza, Betty Duckworth, Betty Ann Watson, Raye Ann Davies, Marjorie Gallicano, Gail Bonacci, Keitha Dion, Margaret Kiernan, Bernadette Logan, June Lardesu, Billie Short, Mabel Mise, Brian Jerome, James Cullinane, Lawrence Ryan, Richard Gelinas, Edward Burns, Gary Langan, Clare Palmer, Thomas Hufty, Gerald Poulin, Kenneth Hewat, Ronald Riesterer, John Ryan, Bernard Arcuri, Richard Abfalter, Mederic Major, Joseph Troyan, Michael McMaster, Robert Hall, Norman Schmidt, Daniel Lang, Richard Wilson, Thomas Balfour, Melvin Maglio, John McMaster, Robert Sturgeon, Francis Matovich, Wayne Kidwell, Andrew Zielinski, Patrick Kieran, Stanley Pietrofski, Terry Ann Beauchamp, Norma Rylke, Carol Matheson, Dawn Armstrong, Donna Wilson, Adele Lindsay, Renee Fontaine, Marcella Boullet, Gerry DeGirolamo, Corinne Nadeau, Betty Grill, Dolores Pietrofski and Peggy McDougall.

DEATHS

By The Canadian Press

Toronto — Theodore Fay Pike, 67, general manager of Longmans, Green and Company, and responsible for publishing many books written by Canadians.

Portland, Me. — John E. (Jack) Bradley, 82, Portland harbor's first motor-boat grocer and one of Maine's best-known waterfront figures.

Darmstedt, Germany — Mrs. Hetene Christaller, well-known German novelist and poet.

Capetown — Sir Richard Goode, 80, former governor of Northern Rhodesia.

Los Angeles — Edward Schildhauer, 80, chief electrical and mechanical engineer of the Panama Canal project.

Endicott, N.Y. — George W. Johnson, 73, chairman of the board of the Endicott-Johnson Shoe Corporation.

Cambridge, Mass. — Oliver M. W. Sprague, 80, an internationally known monetary authority.

Australians Take Over Palace Guard

LONDON (Reuters)—Slouch-hatter Australians in khaki took over guard duties at Buckingham Palace today from the scarlet-uniformed Grenadier Guards.

To the sprightly tune of "Waltzing Maltida", 54 hand-picked Aussies swung in through the palace gates with a precision that brought cheers from the watching thousands.

The Australians, members of a 250-strong Coronation parade contingent, are the first of the Commonwealth servicemen who will take turns at mounting guard during the Coronation period. They last did so at the Coronation of King George VI in 1937.

Island Man Heads B. C.-NSC Legion

NANAIMO (CP) — Ralph Gibson of Bevan, Vancouver Island, was elected president of British Columbia and Northwest States Command of the Canadian Legion Tuesday. He succeeds D. McTavish of Salmon Arm.

Mr. Gibson was zone commander for Nanaimo and North Vancouver Island for eight years and has held the positions of second and first vice president of provincial command.

Mr. Gibson and Mr. McTavish were the only two contenders for the honor as W. E. Martin of Point Grey withdrew from the contest this morning.

Idaho Company to Extend Union Terms

COEUR D'ALENE, Idaho (AP)—The CIO International Woodworkers Union and the Atlas Tie Co. of Coeur D'Alene, one of the Pacific Northwest's largest lumber firms, have agreed to extend their 1952 contract for another year.

Atlas president John S. Richards announcing the extension last night, said the only change in the contract will be the interpretation of the paid holiday clause.

Two of the six holidays will fall on Saturday this year, Richards said, and will be paid for by the company.

The St. Laurents Arrive in London

LONDON (CP) — Prime Minister St. Laurent of Canada arrived Tuesday in London from Sounthampton and was greeted at Euston station by Norman Robertson, Canadian high commissioner. Mr. and Mrs. St. Laurent, who spent the night aboard the Queen Elizabeth, left for their hotel shortly after arriving on the boat train. A member of the prime minister's party said nothing official was planned Tuesday.

Queen Rehearses in Happy, Radiant Mood

LONDON (CP)— The Queen let the folks know Tuesday she is taking her Coronation right in stride like any veteran performer.

Smiling happily, she went to Westminster Abbey for a rehearsal of her crowning — and she looked more at ease than the stage managers for the big show only a week away.

Extra police were called to hold back the cheering crowd of 2000 — and swelling — as they pressed forward to get a closer view of the royal party.

The young Queen seemed to enjoy her own preview of what to expect on Coronation Day and waved graciously — casting twinkling knowing glances at her husband, the Duke of Edinburgh, who rode with her.

DAINTY AND COOL

Elizabeth looked dainty and cool despite the hot sun. She wore a trim dove-grey, white spotted taffeta two-piece suit with a full-flared skirt, elbow-length white gloves and a close-fitting white hat trimmed with white flowers.

The Duke was as debonair as ever in a navy blue lounge suit and carried a bowler hat.

The royal couple were met at the annex entrance to the abbey by the Duke of Norfolk, who is directing the Coronation.

For the Queen, who knows her role letter perfect already, it was her fourth rehearsal in the church and devoted to the climatic part of the ceremony — the crowning.

ABBEY DOORS CLOSED

It was a private tryout. Doors of the abbey were closed to the public.

And it was preparation for a production on any scale.

Elizabeth had a "stand-in" on hand for today's rehearsal in the Duchess of Norfolk, but she and her husband took part at intervals.

The rehearsal lasted one hour.

The Queen looked as fresh and as relaxed as ever leaving the abbey — smiling and waving to the bystanders who almost pressed against the windows of the royal car.

FORCED CAR TO HALT

The crowd had grown to several thousands and mounted police were forced to clear the way as the car moved only at walking pace on the way back to Buckingham Palace.

At one point they forced the royal car to a halt.

Heavy rain fell on London and its Coronation decorations early today, cooling off the capital after its hottest Whit Monday holiday in nine years.

Later in the morning the sun came out again, but a cool breeze kept temperatures down — the capital escaped electrical storms which swept down from the north Monday, killing four persons in Scotland and northern England.

Tuesday the most popular recreation in giddy London was to "walk the Queen's six miles."

Troops Flatten Egyptian Village

FAYID, Suez (Reuters) — British troops Tuesday flattened an uninhabited Egyptian village adjoining a British water purifying plant 10 miles south of here.

The operation was designed to wipe out a position from which Egyptians could threaten the security of the plant.

It was the biggest such precautionary action taken in the canal zone for months. It followed an outbreak of anti-British incidents which have occurred since Egypt suspended discussions with the British over evacuation of the canal zone.

News of the Day

RATES: 30c line, 40c line black face type; larger type rates on request. Minimum two lines. 10% discount for prompt payment.

Try an ice cream sandwich at Walt's News Depot.

BINGO TONIGHT
CATHOLIC HALL — 8:00 P.M.

New Cooey .22 single shot for $12. Edey's Sport Shop.

Social Credit Committee Rooms, 638 Baker St., Phone 1145.

SEASONAL CLEARANCE SALE. THE CHILDREN'S SHOP.

Fishing Licences.
Jack Boyce Men's Wear.

Attention Salmo Residents! Hear Hon. W. D. Black in Salmo Friday, May 29th, at 8 p.m.

Rummage Sale, Wohelo Club, Capitol Theatre Lobby, Saturday, May 30th.

To keep the Government in the black, keep BLACK in the Government. — Vote Social Credit.

Hear Hon. W. D. Black at Crystal Hall, Willow Point, Thursday, May 28th, at 8:00 p.m.

Cool Summer sandals for girls. All sizes, various styles. $2.95 at THE CHILDREN'S SHOP.

MONAMEL in handy 2-oz. size—12 bright colors and clear — 29c. BURNS LUMBER CO.

St. Saviour's Junior Auxiliary Tea, Bake Table, Rummage Table, Memorial Hall today, 3:30.

Out of town for 2 weeks.
Pounder Chimney Service
Phone 1541-L.

PROGRESS
THROUGH STABILITY
VOTE FOR SHORTHOUSE

Golfers' mixed 2-ball foursome today, Wednesday, May 27. Tee off from 4 p.m. Dinner later at Clubhouse.

If BUTTERFIELD can't fix it, throw it away. Watch work promptly done and fully guaranteed at reasonable prices.

L.A. TO F.O.E.
Past-presidents and charter members social tonight, 8 p.m. — All members please attend.

Don't throw away your old tires Trade them at
SUPERIOR MOTORS
Tire Department.

For the hiker — young or old. — Complete set of cooking utensils, compactly fitted together in handy carrying bag. — HIPPERSON'S.

PLAN TO SAVE
Investors' Syndicate of Canada Ltd.
Jan S. M. Harts
R.R. 1 — Phone 289-X-3 — Nelson

IF YOU HAVE SCRAP METAL TO SELL, COLUMBIA TRADING CO. IS THE PLACE. 902 FRONT STREET.

Tables, desks and chest of drawers —everything in white wood, furniture. — Fetterley Wood Products, 1007 Cottonwood St. Phone 1548.

Progressive Conservative
Committee Rooms
104 Baker St.
Formerly Gallagher Bldg.
Phone 1666.

Attention Parents. Please submit names of children commencing school in September to the Public Health Office at your earliest convenience. Phone 1214.

Women's Institute Granite Road CORONATION TEA AND BAKE SALE WEDNESDAY 27th. 3 to 5 p.m. Door prize. Admission 35c. Shirley Hall.

The Coronation Committee invites lodges, clubs, groups to parade their colors in Coronation March, Civic Arena, June 2nd, 7:15 p.m. Please phone Mrs. R. H. Dill, 1604-R.

THE TILLICUM
Invites you for lunches and dinners
In their scenic dining room.
Open every day.
Balfour, B.C.

SHEET PLASTIC
1/8", 3/16", 1/4" Lucite Sheets, 36" x 48", or cut sizes always in stock at T. H. WATERS & CO. LTD.
Phone 156 — 101 Hall St. — Nelson

Progressive Conservative
Committee Rooms
104 Baker St.
Formerly Gallagher Bldg.
Phone 1666

For Sale—Studio couch, $20.00; oak dining room furniture, consisting of drop leaf table, six chairs, buffet, $50.00; bed coil springs and felt mattress, $15.00. Phone 486-L.

Patients in Kootenay Lake General Hospital can have the Daily News sent to them every morning. Phone 144, Circulation Department, Daily News.

Attention Parents! Please submit names of children commencing school in September to the Public Health Office at your earliest convenience. Phone 1214.

ASPARAGUS ROOTS—$1.00 DOZ. ROSE BUSHES—$1.00 TO $2.00 EA. A GOOD SELECTION OF BEDDING PLANTS. GRIZZELLE'S FLORISTS—PH. 187

For destroying flies, mosquitoes, ants, bed-bugs, wasps, etc., use Green Cross DDT Household Spray. One spraying remains effective for weeks. — A positive killer. HIPPERSON'S.

APPLICATORS
We are prepared to take on any built-up or asphalt roofing job. Side wall shingles and shakes. All inquiries promptly attended to.
D. B. Merry Lumber Co., Trail.

Imported English inlaid linoleum tile. 7 beautiful color to choose from. Very easy to install. Size 9x9 inches. Price 19c each at STERLING HOME FURNISHERS. Drop in and see these now.

PUBLIC MEETINGS
GRAEME SIMMS
PROCTER, MAY 27
CRAWFORD BAY, MAY 28
CANYON, MAY 29
SOUTH SLOCAN, MAY 30 WITH H. W. HERRIDGE.

FUNERAL NOTICE
DeGIROLAMO — Requiem Mass for the late Joseph DeGirolamo will be sung at the Cathedral of Mary Immaculate Thursday at 9 a.m. Rosary will be recited in Thompson Funeral Home Wednesday at 8 p.m. Interment will be in Nelson Memorial Park.

FUNERAL NOTICE
DEMPSEY—Funeral services for the late Mrs. Gladys Dempsey of South Slocan will be held from the Church of the Redeemer, Fairview, Friday at 2 p.m. Rev. Canon W. J. Silverwood will officiate and interment will be in Nelson Memorial Park.

Canada's NATO Air Division Ready In August

OTTAWA (CP) — The air force announced Tuesday that Canada will complete her one-division air commitment for NATO in August, months ahead of schedule, and that the final wing will be under a pilot who once was promoted five times in 12 months.

Group Capt. Robert S. Turnbull, 35, DEC, AFC, DFM, of Govan, Sask., will leave his post as commanding officer of the air station at Saskatoon in July to go to Baden-Sollinger, Germany, as head of No. 4 fighter wing, last of the four that make up the division.

PROVED HIS WORTH

Group Capt. Turnbull joined the air force in 1940 and graduated as a pilot at Saskatoon in 1941. He was one of those men who didn't at first impress his superiors as officer material. They made him a sergeant.

In November, 1941, after showing his worth in action, he was promoted to pilot officer. A year later he was a wing commander. He got one more boost before the end of the war when he became a group captain at 27 and commander of a Canadian bomber station in England.

Group Capt. Turnbull will be succeeded at Saskatoon by Group Capt. E. H. Evans, 41, of Baswood, Man.

Youngsters Held On Arson Charge

VANCOUVER (CP) — An 11-year-old girl and her 10-year-old brother were charged by fire wardens today with arson as the result of an incendiary blaze in a flower shop.

Police said the youngsters will probably be charged with breaking and entering the shop they are accused of setting afire Thursday night.

Damage was estimated at more than $2000 by firemen who managed to extinguish the blaze before it got a firm foothold on the building.

Police Seek Young Man for Questioning

VANCOUVER (CP) — A 25-year-old man is being sought by city police in connection with the disappearance from the Art Gallery of the Constable painting, "Herne Bay," 1½ years ago.

The painting was recovered last week by G. H. Tyler, former curator of the gallery, when he spotted it in a West End apartment while house hunting.

A Roman Catholic priest, son of the occupants of the apartment, has told police how he received the painting last December.

He said a "slight, delicate-looking man," whose Christian name he thinks is "Don," gave him the painting on a bus between Burnaby and New Westminster.

The man, said the priest, had made his acquaintance about three years ago in Edmonton.

Police have established that the occupants of the apartment were unaware of the identity of the picure or that it was worth $750.

Tense Waiting For Everest News

NEW DELHI (AP) — British Mt. Everest climbers were presumed to be engaged Tuesday in a decisive battle for the final few hundred feet to plant the Union Jack atop the world's tallest peak.

The Indian government's radio warned that they faced two snow-showers Wednesday if their assault does not succeed Tuesday. It said the generally clear skies of the last three days may end Wednesday, though monsoon conditions that would terminate the assault were still far off in the south Andaman islands.

There still was no reliable word as to the progress of the climbers, who were last reported operating from an advance camp 2000 feet below the 29,000-foot summit. The only communication is by means of runners to Katmandu, Nepal.

Clumsy Bandits Get 3-Month Term

VANCOUVER (CP) — Two men, captured when they knocked a telephone receiver from its cradle after breaking into a drive-in restaurant, received three-month sentences in police court Monday.

The men, 22-year-old David Cutforth and 20-year-old Brian Cunningham, will also serve indeterminate sentences of six months each or will be released at the discretion of New Haven authorities.

They were arrested last Monday when police checked a reported incomplete phone call at the drive-in.

Violamac Surveys Uranium Property

Geiger counter survey is now under way at the 28-claim uranium prospect of Violamac Mines Limited on Johnston Island. At the Victor Mine in the Slocan area, new ore has been entered on the seventh level in an area previously thought to be cut off by a fault. This new development has opened up an additional 1000-foot length for exploration.

Predicts Color TV

CHICAGO (AP) — Dr. W. R. G. Baker, vice-president of General Electric Company, predicts that color television will start shortly after March 1, 1954, in the United States and that the first color TV sets will cost at least $750.

Cotterill to Head West Steelworkers

TORONTO (CP) — Murray Cotterill, 39, president of the Toronto Labor Council, has announced that he has been appointed national representative of the United Steelworkers of America (CCL-CIO) for the four western provinces.

Mr. Cotterill said that at present there are only about 4000 members of the Steelworkers Union in the western provinces. He will set up his office in the Winnipeg headquarters of the Union.

Order Romanian To Leave U.S.

WASHINGTON (AP) — The United States ordered Tuesday the "immediate departure" of a Communist Romanian diplomat. It said he tried to blackmail an American citizen into spying for the Romanian government.

The state department said the diplomat, Christache Zambeti, legation first secretary, "attempted to subvert" V. C. Georgescu, a naturalized American citizen of Romanian descent, May 20 in New York.

"The price offered for this collaboration was to be the welfare of Mr. Georgescu's minor sons and parents," the department said.

SONS IN ROMANIA

Georgescue's sons, Constantin, 19, and Peter, 14, are still in Romania and have been refused permission to join their parents in the United States.

Georgescu, who was former general manager of Romano Americano, a subsidiary of Standard Oil of New Jersey in Romania, reported Zambeti's proposition to the Federal Bureau of Investigation and the State Department.

Foster Trial Held Over Indefinitely

NEW YORK (AP) — William Z. Foster, American Communist party chairman, has won a new and probably lasting stay from standing trial on charges of conspiracy to teach and advocate violent overthrow of the government.

Federal judge Sylvester J. Ryan Monday granted an indefinite continuance in the case after saying a trial might kill the 72-year-old Foster.

Ryan's action was based on the findings of a court-appointed physician, who said he found indications of a rapid deterioration of the blood vessels in Foster's heart.

Foster, who was continued in $5000 bail, was indicted with the first 11 Communists to be tried under the Smith Act. However, his heart condition won him a severance.

The other 11, all top American Communist leaders, went to trial in 1949 and were convicted.

CAMPBELL, SHANKLAND & IMRIE
Chartered Accountants
Auditors
576 Baker St. Phone 235

J. A. C. LAUGHTON
OPTOMETRIST
VISUAL TRAINING
Medical Arts Building
Suite 206 Phone 141

Gab-Spun SPORT SHIRTS
By Forsyth
A miracle blend of rayon and gabardine giving you all that's new in sport shirts.
The Gab-Spun Forfold Collar is ideal with or without a tie.
Emory's LTD.
THE MAN'S STORE
Phone 31 Box 100

CLASSIFIED ADS GET RESULTS

HAVE YOUR FURNITURE EXPERTLY RECOVERED at the
Nelson Upholstery
409 Hall Street Phone 148

WIGINTON MOTORS LTD.
PONTIAC — BUICK
G.M.C. TRUCKS
Body and Paint Work a Specialty

THOMPSON FUNERAL HOME
"Distinctive Funeral Service"
AMBULANCE SERVICE
515 Kootenay St. Phone 361

RADIATORS
CLEANED & REPAIRED
RECORING
Jim's Radiator Shop
516 FRONT ST. PHONE 68

Have the Job Done Right
VIC GRAVES
MASTER PLUMBER
PHONE 815

SPECIAL VALUE FOR LIMITED TIME ONLY
TUSSY LUXURY PACKAGE
1 Midnight Hand Lotion
1 Midnight Cologne
BOTH 75c
Sold Only at Your Rexall Store
City Drug COMPANY
"Nelson's Modern Pharmacy"
Phone 34, Day — 807-R Night
BOX 460

When in Trouble...
Remember 35
A FULLY EXPERIENCED WRECKER CREW WILL BE ON THE WAY WITHIN A FEW MINUTES.
24 HOUR SERVICE
AT
NELSON TRANSFER
Company, Limited
The largest and most completely equipped garage in the Interior of British Columbia.
35 PHONE 35