PROVINCIAL LIBRARY VICTORIA, B.C.

Nelson Daily News

Vol. 52 — NELSON, B. C., CANADA—WEDNESDAY MORNING, JUNE 17, 1953 — No. 47

1645

PROVINCIAL LIBRARY VICTORIA, B.C. M27 20 Jan 54

WEATHER FORECAST

Kootenay — Sunny with a few cloudy periods in the afternoon. Not much change in temperature. Light winds. Low-high at Cranbrook, Crescent Valley and Revelstoke 45 and 78.

Thayer Advises Ballot Recheck

VANCOUVER (CP)—About half the CCF candidates in the June 9 provincial election have been advised to seek re-checks of first count ballots.

CCF secretary Harold Thayer said Tuesday the party executive has advised the candidates to have the counts checked under a section of the Elections Act.

The election was conducted under the alternative voting system, giving the electors a preference of candidates. Only first counts are made election night. The second, where necessary, will be made June 30.

Premier Bennett and his Social Credit government appeared to have won re-election, but final outcome will not be known until the second choices are counted.

Mr. Thayer said it is up to the candidates to decide on a recheck of ballots.

"It is not a recount — rather a re-check," he said.

Candidates in ridings where a new total could possibly affect first and second, and second and third-place standings in the first count were advised of the re-check possibility.

"We are not casting reflections on election officials," Mr. Thayer said. "We would rather have one standard count than 20 or 30 different interpretations of what is a spoiled ballot."

He said the CCF purpose is to see that second counts begin on a correct basis.

In North Vancouver, Liberal candidate W. D. McDougall has announced he will ask for a recount after first count results were changed and then reduced by hundreds of votes.

Returning officer Stuart Forrest said trouble was caused by over-zealous deputies who duplicated in reporting poll totals.

Mr. Forrest said he did not learn of the duplication until written statements of poll totals were checked.

The standing election night showed: Social Credit four; CCF two. Leading: Social Credit 26; CCF 15; Labor one. Total 48.

Social Credit contested all 48 seats and the CCF 47.

Report from Victoria

BY JAMES K. NESBITT

VICTORIA—Nearly 10 years ago, W. A. C. Bennett, a frustrated Conservative, unhappily tied to the Liberals in Coalition, said that Liberal and Conservative parties in B. C. should go out of business, that a new Coalition party should take their place.

With that uncanny political sense of his, Bennett foresaw the day when the Coalition would fall apart. He somehow knew that then Liberals and Conservatives would be fighting each other, and that both would lose.

His suggestion was promptly squelched by both Liberals and Conservatives. They would remain loyal to their party machines, at the same time appearing in public as one. As we see now it couldn't be done. Bennett was right.

Liberals and Conservatives, in those far-off days, had no fears. Bennett? A mountebank, they said. He'll talk himself out of public life. Social Credit? What's that? — a bunch of crackpots.

ALONG CAME SOCIAL CREDIT

And so Liberals and Conservatives, preparing for the day when they'd be fighting each other, got together and contrived the new choice system of voting. The idea was to put one of the Coalition partners in as the government, the other as the opposition. They'd take turns, one in, the other out, and then the other in, as in the old days. This was supposed to reduce the CCF to a shambles. All might have gone ahead according to this plan except that in the June election of 1952 along came Social Credit.

Today W. A. C. Bennett, unfrustrated at last, has his coalition party, only it's called Social Credit. A coalition of people who once voted for the Liberal-Conservative Coalition Government boomed Social Credit on the first count in this year's election. The people who put Social Credit way out in the lead June 9 were the same people who boomed the Johnson-Anscomb government in 1949.

If Social Credit wins on second and third count — and there's every indication it will — it's in power for eight or 10 years, barring a depression or major blunders. Then, the CCF, growing stronger in opposition all the time, will be elected the government. Oppositions always, sooner or later take over. That's why some interests want to keep the Liberals some kind of a force, as a free enterprise alternative to Social Credit, when Social Credit becomes tired and old, and contemptuous of the people, as it will, inevitably, like all parties too long in power.

Mr. Bennett's talk about Social Credit being in power for 50 years is nonsense, and he knows it, but it was such talk that stood him in good stead on election day. People liked his flamboyance. They must have, otherwise the first-count results would have been different.

SURELY BUILDING

The strength of the CCF on first count is not so surprising as that of Social Credit. The CCF has been building, slowly, and surely, over 20 years, suffering setbacks here and there, but never being really weakened. Social Credit's growth is like that of a mushroom ring in your lawn, after you've watered it on a hot day. You can almost see it grow. The old parties, and the CCF have found it like a fairy ring in more ways than one. Up came the first growth last year; Liberals, Conservatives and CCF ganged up to beat it down in this election, but, as any gardner will tell you about a fairy ring, the more you try to eradicate it, the more stubborn becomes its growth. That's the way Liberals, Conservatives and CCF'ers have found Social Credit.

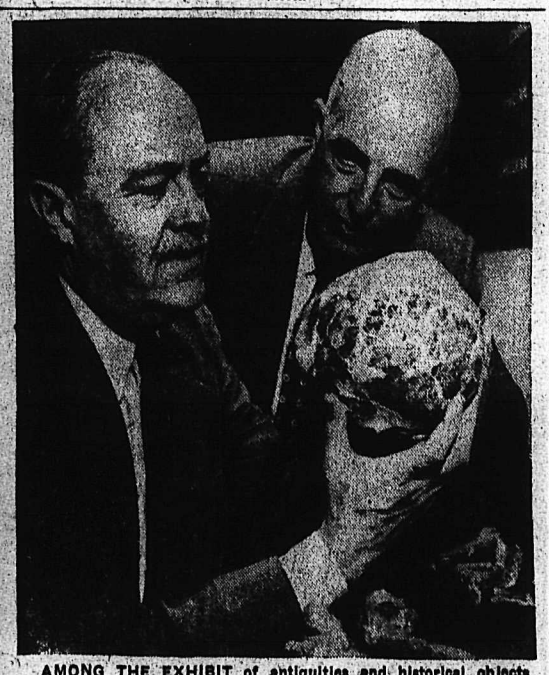

AMONG THE EXHIBIT of antiquities and historical objects from Israel, now on display in New York, is this human skull judged to be 100,000 years old. The skull and other bones were found in a stone cave on Mt. Carmel, Israel, and archaeologists say it sheds new light on the development of man. Sterling A. Callisen and Dr. Walter Moses of the Metropolitan Museum inspect the skull which they say is midway in development between Neanderthal and modern man.—Central Press Canadian.

WHILE DOZENS OF U.S. TOWNS are recovering from the worst series of tornadoes on record, Sioux City, Iowa, is crippled by the worst flood in its history. Rescue workers here search submerged cars for possible victims of the sudden flood that left more than 1200 families homeless. At least 10 persons are reported dead.—Central Press Canadian.

Slocan Committee, Bonner Wire For Ottawa Aid Against Outlaws

APPLEDALE, B.C. — Federal authorities soon will have pleas from non-Doukhobor citizens of Slocan Valley calling for immediate action against fire-raiding terrorists in the west Kootenays.

John Murphy, secretary of the Slocan Valley Citizens' Committee, said Tuesday night telegrams are being prepared for Prime Minister St. Laurent and Justice Minister Garson. They will ask the federal government to take over control of the Sons of Freedom Doukhobors, blamed for night raids on valley communities.

"It is quite evident that the B.C. government cannot control the situation," said Mr. Murphy.

In the latest wave of terrorism 15 homes and an abandoned school were destroyed by fire.

PREMIER WIRING

Meanwhile, in Victoria Premier Bennett said he is preparing a telegram for Ottawa asking the federal government to co-operate with provincial authorities on the problem.

NIGHT RAIDS

There have been no mass demonstrations among the 2000 Sons of Freedom. The fire-raiders work in darkness, are said to travel in pairs leaving behind gasoline-filled bottle bombs.

INVITED TO VICTORIA

Attorney General Bonner made another bid Tuesday to have Justice Minister Garson come to Victoria to discuss British Columbia's Doukhobor problem.

The attorney-general made an unsuccessful attempt earlier to have the justice minister visit the province for Doukhobor conferences.

The telegram said in part:

"It is not fair that non-Doukhobor communities, business and a transcontinental railway (the Canadian Pacific) should be intermittently endangered for want of legislation to provide the legal machinery.

"While provincial responsibility for law and order is being fully discharged, it must be recognized that Sons of Freedom pose no normal police problem in that unknown elements of that community use dynamite and arson as means of collective protest while receiving protection of citizenship status.

"Strongly urge reconsideration of refusal to confer in Victoria on previous proposals of this government."

WANTS PROPOSALS

Federal authorities consider the Doukhobor problem a provincial one. Justice Minister Garson made it known recently that no action is contemplated until concrete proposals are put forward by the B.C. government.

Attorney-General Bonner differs. He says "a complete solution lies beyond provincial jurisdiction."

Slocan citizens' committee favors a relocation plan.

A $1,000,000 relocation plan has been under consideration for more than a year following recommendations of the Consultative Committee on Doukhobor problems, but has not been followed by government action.

One plan was to relocate the Doukhobors within the province. Another calls for their settlement in another land.

July 1 Full Holiday

VICTORIA (CP) — Dominion Day, July 1, will be a "full holiday" for British Columbia workers.

Declared a statutory holiday by the federal government, the day also has been named a holiday by the provincial government under the Factories Act and Shops Regulations Act.

Lethbridge Plans Storm Sewers

LETHBRIDGE (CP)—City council plans to borrow an additional $200,000 from the provincial government this year to provide more storm sewers in Lethbridge districts stricken by basement flooding from rainstorms of the last few weeks.

City council Monday night approved the borrowing at 3¼-percent interest. Mayor W. A. Shackleford said it had been arranged in telephone conversations with officials of the provincial treasurer's department.

HOTELMEN AGAINST PUBS

VANCOUVER (CP) — Hotelmen, who usually handle conventions, are holding one for a change.

Liquor legislation was one of the main subjects before the Hotel Association of Canada as it swung into full-scale sessions Tuesday.

And delegates were told that the pub system, beloved for centuries by John Bull, is not always suitable for Johnny Canuck.

Other subjects to come under study by the hotel association include a proposed law to make it a criminal offence to smoke in a hotel room and attempts to cut the profits of bad-cheque artists.

Delegates also will study a civil defence plan which calls for feeding and housing more than 1,000,000 Canadian city dwellers in the event of disaster or enemy attack.

"Filthy" Children In Edmonton Home

EDMONTON (CP) — Seven children lying naked on a "filthy" bed with no covers and five of them suffering from measles were found by police today when they called at an Edmonton home to break up a fight between a man and his wife. The oldest child was nine years old, the youngest eight months.

Police reported they found the husband has smashed two mirrors and several chairs and had turned the "squalid" home into a shambles. They said the husband complained his wife has purchased beer and gone to a dance. The husband said the trouble arose over his wife's attention to a taxi driver on the way home.

The parents will appear in family court.

Police notified welfare and health officials about the children's situation.

Herriot Joins Plea For Rosenbergs

PARIS (Reuters)—Edouard Herriot, president of the National Assembly, Tuesday cabled President Eisenhower appealing that condemned atom spies Julius and Ethel Rosenberg be reprieved. Herriot, who is 81 and one of the leaders of the Radical Socialist party, (moderate) said: "For reasons of humanity, I respectfully join my voice to all those who are appealing that the Rosenbergs be reprieved."

Prisoners Given Coronation Taste

LONDON (Reuters) — Prison officials told Tuesday how 30 women prisoners had their first sight of the outside world for four years — to see the Coronation decorations. In gay summer gingham dresses, the prisoners were ushered aboard a special bus for a two-hour night-time tour of the brightly-lit streets. They were accompanied by guards who acted as tourist guides.

Bird Keeps Him Answering Phone

PITTSFIELD, Ill. (AP) — A bird that imitates a telephone bell is making it hard for George McGann to watch television.

As soon as George gets comfortably planted in front of his television set for an evening of entertainment he hears the telephone ring. He answers it and is asked: "Number, please?"

The phone really isn't ringing at all. A woodpcker, sharpening his bill on the McGann TV antenna, can duplicate the sound of the telephone bell perfectly.

Documents Signed By Queen Victoria To B. C. Archives

LONDON (CP) — Yellowed documents bearing the signature of Queen Victoria will accompany Lieutenant-Governor Clarence Wallace of British Columbia when he leaves for home Thursday.

The papers, recently discovered in the strong room of the British Columbia Land and Investments Company, are the originals of documents and letters addressed to Sir James Douglas, first governor of British Columbia.

Most important is the royal warrant commissioning him as governor and commander-in-chief of the territory now incorporated in the West coast province. Others include a letter of instruction to him from Queen Victoria and one from members of the B.C. civil service on Sir James' retirement.

The document will be formally handed over to the provincial archives at Victoria by the lieutenant-governor.

WORKERS PROTEST QUOTA INCREASE

BERLIN (AP) — Under careful Communist coaching, 5000 East Berlin workers marked on Red headquarters in the Soviet zone Tuesday to protest speed-up decrees, increasing their production quotas by 10 per cent.

With an equally well-practiced spontaneity, the Socialist Unity (Communist) party politburo immediately denounced the decrees and promised higher wages to "workers who have voluntarily increased their norms."

The fantastic "protest march"—apparently staged with the full cooperation of Red leaders—appeared carefully timed to keep Russia's drive to win public approval for unification of East and West Germany rolling at top speed.

CRITICIZED BY DOCTORS

WINNIPEG (CP) — The general council of the Canadian Medical Association wound up its closed sessions Tuesday as members turned scalpel-sharp criticism on the use of penicillin lozenges.

Meeting during the five-day convention of the CMA, which ends Friday, the council asked the federal government to prohibit the sale of penicillin in any form without a prescription. The move was aimed at the sale of the lozenges.

Dr. G. D. W. Cameron, deputy minister of health and welfare, said since cures of minor ailments of the throat could be effected without harm to the person taking the tablets, the government would not stop their open sale. However, as of June 1 it became illegal to advertise the lozenges.

VANCOUVER (CP)—C. Stanley Leung, son of a Chinese banker, is missing and believed drowned following a boat accident on Campbell River, near Buttle Lake.

Skipper Pilots Flaming Tanker From Dockside

Pump Breakdown, Skipper's Heroism Avert Explosion 30,000 Gals. High Octane Gas in Vancouver Dock Area

By JOE MacSWEEN
Canadian Press Staff Writer

VANCOUVER (CP)—The 517-ton tanker Argus, "a floating bomb" in the back yard of this seaport city of 500,000 for 24 hours, lay smoldering on the south shore of Burrard inlet Monday night.

A lucky pumping breakdown, and a heroic skipper were the main factors in averting an explosion of 30,000 gallons of high-octane gasoline and diesel oil in the ship's holds.

Marine officials said today there was little chance the tanker would blow up on the beach, some 12 miles up the inner reaches of the harbor.

Minor explosions—about 30 in all—ripped through the tanker after it caught fire at its berth at 8:30 p.m. Monday.

"I guess I was lucky," said Capt. Bill Boyce, the soft-spoken skipper who sailed his longest voyage just after the first explosion—500 yards alone at the helm of his ship, away from its dock into the stream.

Boyce was ashore when the first engine-room blast occurred. Assisted by members of his 10-man crew, he took preliminary safety measures and then stayed alone on the vessel until it was towed away from the explosive vicinity of the dock. Four men were injured, but all were reported doing well in hospital.

It was a pumping breakdown minutes before the initial explosion that probably averted a tragedy. No fuel was flowing when the flames began.

BLAST FURNACE

In the stream, flames shot skyward 35 feet from the red-hot Argus as fireboats sped to the scene with shrieking sirens. But it was "like trying to put out a blast furnace with a garden hose," said fireboat skipper Jim Walker.

Chartered to the Imperial Oil Company by the Waterhouse-Union Company, the $250,000 vessel was standing at an Imperial Oil dock when the blaze began. Numerous storage tanks are located nearby.

The Argus carried 18,000 gallons of high-octane gas forward and 12,000 gallons of diesel oil aft.

FLOATING BOMB

"She's a floating bomb," said an Imperial Oil official at the height of the blaze.

Flames fed on the diesel oil but did not reach the gasoline. An empty compartment between the two types of fuel was credited by one source with confining the blaze to the stern.

Nearest ocmmunity to the Argus pyre was Port Moody, with some 2000 inhabitants, and there are several new housing developments nearby. Police blocked off the area and evacuated several families, but there was no panic, and the temporary refugees now have returned to their homes.

Fascinated, many persons watched the orange glow through the murk as the Argus burned, occasionally blowing her innards skyward as explosions wracked her sides.

"Huge sheets of bright orange flame roared high into the air and it seemed impossible that the tanker did not blow up into a million pieces," said store-owner Lumsden.

The series of minor explosions apparently was caused by vapor in various sections of the ship.

Brine was poured on the Argus in sheeted torrents from fire-fighting ships, which also made frantic preparations for the devastating blast that seemed inevitable at that time.

FLAMING GAS HAZARD

A main hazard of such a blast would be the flaming gasoline and oil that would spread across the harbor waters, searing men and craft in its radius—a danger well known to torpedoed Second World War tanker men.

As a measure of protection against this danger, port officials arranged to have two tugs stand by with 25 long boom sticks.

These were joined in a "string," to be played out in a line—a tug at each end—and used as a corral to round up and confine the gas.

Men brayed death until the shuddering hulk of the Argus showed she was finished, and then she was left to her fate.

REDS HALTED ON FINGER RIDGE

RoKs Regain Crest In Counter-Attack

SEOUL (AP)—The great Chinese drive on the east-central Korean front was checked today — temporarily at least — when dogged South Korean troops stormed back to the crest of Finger ridge.

The strategic ridge had fallen Tuesday to some 6000 Chinese in a continuation of an apparent Communist pre-armistice drive toward Parallel 38.

The RoKs surged back up the bloody slopes in a counter-attack Tuesday night. By 7 a.m., the crest and most of the ridge were back in their hands.

There was still desultory rifle fire on parts of the hill mass.

Fifty thousand rounds of artillery fell in the Allied area during the night.

A responsible American officer advising the Republic of Korea troops said he believed the Chinese were taking it easy for two reasons:

1. Allied air strikes have crippled them.

2. They need more time to move their men and equipment south and to organize.

Province's Role To Keep Order, Slocan Told

"The Province's role is confined to maintenance of law and order and detection of crime by ordinary police methods," Attorney General Robert Bonner stated in a wire to Appledale's citizens committee. The telegram was in reply to the citizens query "what has been done?"

The group met Monday and called Premier W. A. C. Bennett, asking him that question. Mr. Bennett stated, "a close watch was being kept on the situation."

The Attorney General's wire said that action "depends on further correspondence with Ottawa. Would remind you that RCMP in area at present 30 constables over normal strength. Province requires exercise of federal jurisdiction to secure authority to move Sons of Freedom, without which, province's role is confined to maintenance of law and order and detection of crime by ordinary police methods."

The Citizens Committee will meet railway running trades representatives here tonight to discuss further action.

50,000 Animals Killed in Anti-Rabies Drive

EDMONTON (CP) — The man who heads Alberta's anti-rabies drive estimated Tuesday that close to 50,000 wild animals have been killed in the campaign to halt spread of the disease.

Dr. E. E. Ballantyne, chairman of the central rabies control committee, said it would be unwise to relax control measures.

J. H. Gagnon Killed In Sawmill Mishap

VANCOUVER (CP) — Joseph Henry Ganon, 52, father of 11 children, was killed Tuesday when he fell into the teeth of a circular saw while cutting lumber in West Vancouver. An inquest will be held Thursday.

Water Levels

Nelson: Tuesday 12.75; Monday 12.50.

Girl Flown To Coast After Fall

A five-year-old girl was flown to Vancouver Hospital Tuesday after being seriously injured in a fall down a 40-foot gully. The family had been in Nelson only a week.

Meredith McRae, daughter of Corporal and Mrs. D. M. McRae of Kokanee Avenue, was still unconscious when taken from Nelson to Castlegar airport.

The girl approached the gully on Second Street between Kokanee Avenue and Elwyn Street Monday evening, and saw children playing at the foot of the embankment. She attempted to clamber down the steep slope and lost her footing. It is believed she struck several rocks and suffered skull fractures.

Cpl. McRae was transferred to Nelson RCMP offices only last week from Cranbrook.

U. S. Ambassador Former Factory Man

By DOUGLAS HOW
Canadian Press Staff Writer

OTTAWA (CP) — A 67-year-old diplomatic novice who once worked in a Canadian factory for 17½ cents an hour is coming back to Canada to work as American ambassador, a job which pays somewhat more than that.

And work, says Robert Douglas Stuart, is what he intends to do in this country where his father was born and his grandfather was shipwrecked.

MAN SAVED WITH FISHING ROD

HINTON, W.Va. (AP) — James Ellis Thomas is alive today because of a friend's skill with a fishing rod and reel. Thomas and Hugh Garrett were fishing from a platform below the Bluestone dam. Thomas slipped and fell 20 feet into a weir, an area staked out for fishing. Garrett started casting with his fly rod. He hooked Thomas' clothing, reeled his limp body ashore and administered artificial respiration. Thomas revived.

Pair Tell of 20 Minutes Spent on Roof of World

By PETER JACKSON

THYANGBOCHE MONASTERY, Nepal (Reuters)—The only two men ever to have conquered Mount Everest have told how they embraced each other on the icy summit and had a "good look" at the world below before descending 20 minutes later.

Sitting relaxed and happy in this snowbound refuge inhabited by Buddhist monks, Sir Edmund Percival Hillary, the 33-year-old New Zealand beekeeper knighted for his achievement, told me:

"It felt damn good at the top. It was a beautiful day with a moderate wind. As we got there, my companion threw his arms around me and embraced me."

And the face of Sherpa guide Tensing Norkay, 39, who conquered the 29,002-foot mountain with Hillary May 29, creased into a winning smile.

"I was very happy and not particularly tired," he said.

The lean guide, known as the Himalayan "Tiger of the Snows," was asked if he would like to tackle the same assignment again.

"No, no, not again," he said.

"Seven attempts are enough. But I would like to go to K.2 for I think it can be climbed."

K.2—Mount Godwin Austen—is the world's second highest peak at 28,250 feet.

Hillary said he and his guide remained "about 20 minutes on the perfect summit."

"I took photographs of Tensing holding a string of flags of the United Nations, Britain, Nepal and India," he said.

Hillary, who made four Himalayan expeditions in three years, said:

"The most impressive sight was Lhotse (a 27,890-foot peak), followed by Kanchenjunga (28,146 feet) and we could see far out over Tibet."

And in This Corner . . .

BIRMINGHAM, Ala. (AP)—Everybody's happy out on 42nd street north today. The males signed a compromise agreement with their wives to end a week-long strike of the husbands.

Under the agreement, the husbands will continue turning over their pay to their wives. In return, the wives agreed to ease off on demands that their mates do some of the household chores.

Jim Caldwell, railroad conductor, spearheaded the strike. He started picketing the street, bearing a sign which said the wives were unfair to husbands. Twenty-five other husbands in the area joined in.

They demanded that their wives quit forcing husbands to cut the lawn on hot days, paint the porch and spank the baby.

The wives refused to get up and cook breakfast.

The compromise permits the men to wait for the cool of the evening before mowing the lawn. It also allows the males to go fishing as often as they want to. The wives may go along if they keep quiet.

MEXICO CITY (AP)—Mexican Airlines figures one passenger is going to need a special carrying case for the ticket he's bought for a trip through the Caribbean, Central and South America.

The airline said it had sold a ticket three yards long to William A. Miller. He plans a business promotion tour of 37 cities.

The ticket cost 137,000 pesos, ($15,820).

NEW DELHI (AP—Diplomats in India's sweltering capital appear to be bowing to the heat, at least until dinner time. Officially, it's okay to wear tieless sport shirts by day and light suits for cocktails.

The new regime was advised in a circular to the diplomatic corps from its doyen, Egyptian Ambassador Ismail Kamel Bey. He reported today that the "logic of it seems to be bringing them all around," but stressed that "it's not obligatory."

"If any want to be formal, they'll just be out of step," he added.

Diplomats here customarily have worn neckties through the day and dinner jackets at cocktail parties, despite New Delhi's 110-degree mid-summer temperatures.

WINNIPEG (CP)—You can be allergic to many things, even your own dandruff, Dr. Bram Rose of Montreal said Tuesday.

"What about your own wife?" asked a reporter during a press conference following sessions of the Canadian Academy of Allergy.

"Only in California," replied the quick-witted doctor.

Last Times Tonight — Shows at 7:00 - 8:30
GIANT DOUBLE FEATURE PROGRAM
"THE OUTCASTS OF POKER FLAT" "DIPLOMATIC COURIER"
with
Anne Baxter, Dale Robertson Tyrone Power

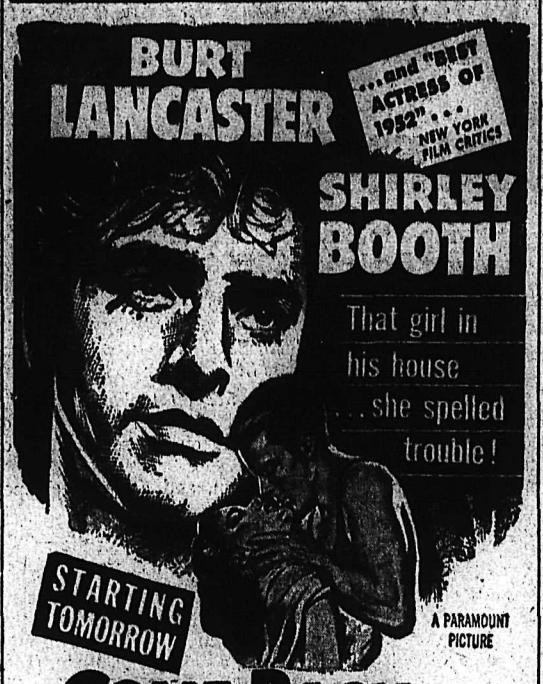

STARLIGHT DRIVE-IN
Show Starts at 9.15 p.m. and 10:00 p.m.
LAST TIME TONIGHT
"SIROCCO"
HUMPHREY BOGART
Coming Thursday and Friday—Africa, the Mysterious; "CONGORILLA" and "Borneo, Land of the Devil-Beast"
10 MILES EAST OF NELSON

ODEON — Trail
Now Showing AT REGULAR PRICES

Narration written by CHRISTOPHER FRY • Music by The London Symphony Orchestra.
THEATRE SCHEDULE
TODAY — Continuous — 4:30 p.m. On
THURSDAY - FRIDAY — Continuous — 3:00 p.m. On
SATURDAY — Continuous — 10:00 a.m. On
Feature at 10:30 - 12:27 - 2:45 - 4:42 - 6:39 - 8:41 - 10:38

A. MATHISEN
PAINTING AND DECORATING
607 Kokanee Street
PHONE 1036-L

FATHER'S DAY: JUNE 21
To gladden Dad Use Godfreys' ad!
STRAW HATS
By Shuttleworth
FASHIONED FOR FATHER'S FACE
$2.95 - $3.50 - $3.95
GODFREYS'
Phone — 270 — Box

Buy, Sell, Trade the Classified Way

CASTLE THEATRE
CASTLEGAR, B.C.
Showing Tonight and Thursday
June 17th - 18th
John Lund - Scott Brady
"BRONCO BUSTERS"
Technicolor—Shows at 7 and 9
Paynight Wednesday — $150.00

REX DRIVE-IN THEATRE
CRANBROOK, B. C.
Tonight and Thursday
"BOOTS MALONE"
William Holden
Johnny Stewart
• Show Starts 8:50 Nightly
• 2 Shows Sat. Only, 8:50 and 11:00 p.m.
• Coming: "The Quiet Man" with John Wayne, June 29, 30, July 1, 2.

Little Theatre Annual Meeting . . .

Mrs. Gretchen Gibson Wins "Valuable Member" Trophy

Mrs. Gretchen Gibson was elected winner of the Greenwood trophy at the annual meeting of the Nelson Little Theatre for her direction of the award winning, "Elizabeth Refuses," "The Silver Cord" which drew capacity crowds, and "No Summer Yet," this year's festival play. The trophy will be officially presented to Mrs. Gibson at the Fall production. Mrs. Frederick Niven, Frederick Wheeler and F. W. H. Chanter won the cup in previous years.

The trophy was presented to Little Theatre by J. H. M. Greenwood and H. A. D. (Bud) Greenwood to be awarded the most valuable member, and is given in memory of their brother, a former Little Theatre member who died during World War II.

General business was discussed, followed by the reading of the by-laws by E. J. Leveque. A few amendments having been agreed upon by those present, the bylaws were passed unanimously. Copies are to be printed and distributed. A vote of thanks was given to Mr. Leveque for his work. Votes of thanks were also given to Mrs. Reg Dill for planning and producing the Coronation Pageant at the Civic Arena on June 2, and to Mrs. Irene Walker for designing and making the costumes worn by men and women members of the Little Theatre in the Pageant.

OFFICERS NAMED

H. Cliff Carne was elected president for the ensuing year. He had been acting president since the resignation of Mrs. Peter Mathiesen earlier. Mr. Chanter was re-elected vice-president, Richard Brown treasurer and John Gleeson secretary. Appointed to the executive committee were Mrs. Roy Pollard, Mr. Leveque, and Mrs. Frederick Niven for two years; Mrs. Gunnar Lepsoe, Mrs. E. Walker, and Miss Mary Jarvis for one year.

Delegates to the West Kootenay Festival Zone are M. Rushby, and Mrs. Niven.

Mr. Chanter, President of the West Kootenay Festival Zone spoke on the 1953 Festival held in Nelson in May when four one-act plays competed, presented by Nakusp, Robson, Trail, and Nelson. The Festival went smoothly, said Mr. Chanter. Due to help from Douglas Bruce, now in Kaslo there was no unnecessary delay between the plays, despite many changes of furniture and properties involved. General criticism from the audience dealt mainly with the type of one-acts chosen and most wanted lighter plays, despite the fact that these Festivals are intended to be educational and that the tendency is definitely towards presenting a play that requires more thought in study by the actors.

PUBLIC DEMAND

Mr. Chanter, who has just returned from England where he attended several theatres, found that the newspaper critics there wrote openly of the kind of play wanted by the playgoing public. Emphasis was on lighter works it appears; the audience wanted to be entertained — and that policy was being more and more enforced by patrons. Repertory companies were finding that their audience stayed away from "heavy" drama — and flocked, for instance, to a revival of "See How They Run," a comedy-farce by Philip King which was produced in London over five years ago and which, like the famous "Charley's Aunt" is still running. "See How They Run" is drawing big crowds in England, and at Bristol, where Mr. Chanter saw it, filled the biggest houses of the season.

Mr. Chanter suggested this play for the Nelson Little Theatre's fall performance and copies have been ordered for the Reading Committee to consider during the summer months. Several other plays are to be read, and rehearsals will start towards the end of September after selecting a play and cast.

A drive for new, young members was urged. It was agreed that as well as producing two three-act plays — one in the Fall and one in the Spring — there should be presentations of two two-act programs or three one-act programs during the next season. This would keep the entire Little Theatre group busy and would give directors an opportunity to spot talent for the Fall and Spring productions.

Tennis Greats To Strut Stuff at Trail June 9

Tennis fans in the Kootenays have a real treat in store for them when four of the best courtmen in the world today step out to do their stuff in Cominco arena June 29.

Jack Kramer, Frank Sedgman, Pancho Segura, and Ken McGregor are touring Eastern Canada at present and have scheduled Trail for a one night stand. Kramer has been one of the outstanding tennis players for years and Sedgman, outstanding Australian amateur before going pro with Kramer's tour, was winner of the U.S. tennis championship in 1951 and '52.

Pancho Segura, called the two handed tennis wizard from South America, opposes Ken McGregor, who teamed with Sedgman in winning the U.S. tennis doubles.

According to Walt Stolberg, Trail, reserve tickets for the match may be obtained by writing or phoning the Cominco arena in Trail. Children may get special rates to watch the pros strut their stuff.

The Kramer tour has been all over the United States this past winter and they are currently playing in Sault Ste. Marie. They plan to go from Trail to Kelowna and then will probably return to California.

Stolberg emphasized that there is no danger of these boys not playing "for keeps," because the winners will pick up about $1,000,000 next year in the United States for their efforts.

538 Give Blood For Nelson Bank

The Red Cross Mobile unit closed up shop at 9:30 Tuesday night after 538 donors had passed through the clinic located in the Canadian Legion during the two-day drive.

The blood collected will be sent to Vancouver for testing and then will be sent back to Nelson to be used in the Nelson Blood Donor Transfusion Service. Vic Owen, 224 Gore street, is chairman of the local non-profit organization and Mrs. Stan Morris, 510 Nelson Avenue is in ohrge of scheduling, registering, and listing of all blood donor clinics held in Nelson.

Anyone in need of a pint of blood may draw from the blood bank set up here with no obligation attached, but Mrs. Morris says that friends of those needing blood would make welcome donors.

Mrs. Morris has a file of about 944 prospective donors who she contacts each time the Red Cross Mobile Transfusion Service based in Vancouver schedules a clinic here.

Service Clubs who assisted during the drive by providing refreshments and assisting at the door included the Soroptimists, Excelsiors, and the Trinity Service Club. Members of the Junior Red Cross assisted in cleaning used equipment and answered the telephone during the drive.

Donors who went through the lines were given a soft-drink and then had their blood typed by the technician in charge. They were then registered and proceeded through the clinic. On coming out of the clinic, their files were brought up to date and they were given a pin signifying the number of times they have donated blood.

A bronze pin was given to those who have donated for three years while a silver pin was given to the six year donors. Those who have been through the line for ten years were given a gold pin.

The Mobile Blood unit proceeded from Nelson to Castlegar where a similar clinic is being held.

MECHANICAL GREETER

IPSWICH, England (CP)— Motorists get a salute when they pass a gasoline station here. The secret is a life-like robot that reacts to the noise of automobile engines. The noisier the auto, the smarter the salute.

New Wharf, Tower Await Camp Lourdes Visitors

Oldtimers of Camp Lourdes this Summer will have something new to look forward to when they leave for the Kootenay Lake camping grounds.

A new wharf, diving tower and diving boards have been built on the site since last season in an extensive development program.

Attendance records at the camp, broken last year, are again expected to be topped this year. Father Lawrence Smith of Nakusp will again direct the camp assisted by John Postma, seminarian for Nelson Catholic diocese.

3-D Film Here In July

Nelson will likely see a 3-dimensional film in July after special equipment arrives.

Manager of the Civic Theatre J. C. Hughes said Monday some equipment has arrived and remainder is expected by the end of June. Equipment comes from a variety of companies, he explained, slowing delivery. Stage equipment has arrived in its entirety.

Jail Term for Impaired Driving

More than $100 in fines and one jail sentence were imposed on district motorists in provincial court on the weekend.

Henry Gallas of Trail was sentenced to 30 days in jail and $6.50 costs for driving while his ability was impaired by alcohol. He was in collision with another car near Cora Lynn Friday night causing approximately $100 damage. He appeared Saturday and pleaded guilty.

Cecil Earl Askeland of Penticton was fined $100 and costs for dangerous driving following an accident on Granite Road Saturday afternoon when his car left the highway and plummetted down a 30-foot embankment.

Thor V. Hird of Slocan City was fined $20 and $5.50 costs for passing on the double line on Granite Road Sunday night. He pleaded guilty in provincial court Monday.

Motorists appeared before Stipendiary Magistrate William Evans.

Record Student Entry Music Exams Today

A total of 118 music students from Nelson and district, the largest number yet, will tak Royal Conservatory of Music of Toronto music examinations starting today in Legion hall.

The examinations will continue Thursday, Friday and Saturday, and Monday morning.

Piano, violin and vocal students are among the group, entered by members of the B. C. Registered Music Teachers' Association. Two Nelson students will be taking ARCT examinations, and four will be taking Grade X examinations.

Gerald Bales, member of the faculty of the Royal Conservatory of Music of Toronto, will conduct the examinations. Organist and composer, he is taking his place in Toronto musical circles as an organ recitalist of first rank. He has been a member of the organ faculty of the Conservatory for a number of years, and is also a prominent member of the board of examiners. During the war, he toured many parts of Canada as a pianist, and since 1946 has been organist and choirmaster of St. Andrew's Presbyterian Church in Toronto.

The Conservatory's Nelson representative is Mrs. Elva Kettlewell.

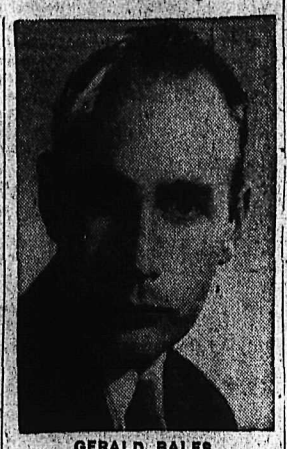

GERALD BALES

Subdivision Survey Nears Finish

Surveyor's field work on a 32-acre subdivision on the North Shore is completed and plans are now being drafted for land registry approval.

The subdivision, owned by Mrs. S. G. Blaylock, is situated on the highway adjoining the Louis Hanic property (recently purchased from M. T. Roberts) and the C. Shannon property on the East.

Road right of ways are half completed and buyers, anxious to commence building on the land, will likely see a road bulldozed for 600 feet by next Monday.

Lot prices will vary from $400 to $1100. A water system to serve the lots and to provide adequate fire protection will also be put in.

Mrs. H. Brindle, Former Nelson Resident, Passes

Mrs. Bessie Brindle, wife of Nelson pioneer H. Brindle, died at Vernon Tuesday after a lengthy illness.

Mrs. Brindle resided in Nelson about 20 years before moving to Vernon 10 years ago. She was born in Washington. Mr. Brindle was employed at the Nelson Iron Works when here.

Besides her husband, Mrs. Brindle is survived by four children, Mrs. Arthur Chouinard of Lumby, Harold of Vancouver Island, Robert of Nelson and Mrs. William Maglio of Nelson.

Funeral services will be held at Vernon Thursday at the Seventh Day Adventist Church.

No Flooding In District Foreseen

Kootenay Lake is expected to reach its peak within the next few days with no serious flooding, a CM&S official said Tuesday.

Water, three feet higher in the main lake than last year at this time, has begun to drop at Libby in Montana and rise is slowing at Bonner's Ferry. Effects are expected to be felt within the next few days in the lake with a resultant drop.

Both Kootenay and Columbia Rivers are flowing well above normal, the Kootenay, three feet over last year's level and the Columbia four feet.

Readings at Nelson, Queen's Bay and Trail for Tuesday, a year ago and 10 years ago, follow:

	1953	1952	1943
Nelson	12.75	10.48	8.81
Queen's Bay	55.14	52.00	50.34
Trail	36.24	31.91	—

Abnormal wet weather and retarded runoff of snows because of cool spring weather have contributed to high water conditions.

In Trail homes located below Columbia Avenue are in danger of having flooded basements and at China Creek the river has pushed over into several alfalfa patches.

Castlegar ferry is continuing services unhampered by the river rise. Roads in the Robson-Castlegar district are not currently endangered by rising waters, but spokesmen in the district say if the river continues to rise much of the adjacent area will be flooded.

Several basements in downtown Trail were flooded following Friday night's rainstorm, but are dry now. Overflow of rainwater seeped into the basements.

Rising Waters Flood Airstrip, Hinder Dumping

Flood waters are hampering landings on Nelson airstrip and use of the city dump.

West Arm of Kootenay Lake, swelled by abnormal rain and Spring runoff, has topped its banks to put the airstrip partially under water and flood the CPR flats.

Public Works crew was gravelling the upper section of the strip Monday afternoon to provide a causeway through to city dump. If waters continue to rise the city may seek a new dumping area until they recede. Water level at Nelson was 12.75 feet above zero Tuesday.

Badges To Three; Salmo Guide Officers Named

SALMO — Salmo Girl Guide Company was inspected by District Commissioner Miss G. Curwen here, and badges were presented to Beverley Waterstreet, Georgina Metcalfe, and Elvina Kraft.

The company is in charge of Mrs. N. O'Reilly and Miss Jennie Trainor.

Later a meeting of the local association was held, and officers elected were Mrs. D. Parsons, president; Mrs. K. Lipsack, vice-president; Mrs. P. Laver, secretary; and Mrs. M. Eberts, treasurer; and Mrs. Margaret Johns, badge secretary.

Refreshments were served at the home of Mrs. G. R. Callbeck and a contest was won by Miss Curwen.

Miner's Death Accidental

NATAL — An inquest into the death of Pete Gyorgy, 51, who died of injuries the day after an accident in the A-seam district of Michel Mines a week ago, was held in the Union Hall here Tuesday evening. Jury returned a verdict of accidental death with no blame attached to anyone. The verdict read: "We find that Pete Gyorgy was seriously injured in seven split of seven room in the A-East Mine of the Michel Colliery due to a fall of rock striking the lower part of his back and resulting in internal injuries. He died June 10 at 4 a.m. All precautions were taken."

The jury comprised Ed Pavier, foreman, Rred Tierney, Sylvio Gris, Paul Major, Doug Lowe, and Alex Causey.

Coroner was Dr. L. F. Cheston of Natal.

$200 From Tag For Hospitalized Vets

Over $200 was realized by the Ladies' Auxiliary to Canadian Legion at their annual tag-day. The monies are for the weekly visits to hospitalized veterans and their dependents.

Taggers participating were Mesdames Thompson, George Eckmier, King, Dawson, Day, E. Mannings, A. D. Oliver, Kellogg, Peter Marken, Tony DeFerro.

Misses J. Lang, S. Openshaw, M. Crissal, A. Hamlyn, D. Ross, C. Swanson, P. Day, L. Rombough, J. Seaby, F. Johnson, S. Cox, L. Lundstrom, P. and L. DeFerro, D. Kemball, A. Kemball, L. Leeming, P. McDougal, M. Ross, M. Whitelock, M. Derdall, I. Seminoff, F. Nutter, S. Kemball, D. Derdall.

Q. C. Anderson and G. Richardson, K. Richardson, B. Gibbon, M. Wolfehard, W. Hardy and V. Fraser.

Committee Office Set Up . . .

Hospital District Effort Wins Growing Response

A new sign has gone up on a Nelson office. It reads: "Hospital District Organization Committee."

The function of the committee is to assist district landowners in the proposed organization of a hospital improvement district to combine with the Nelson property owners in the eventual construction of a new district hospital.

Kootenay Lake General Hospital, now 37 years old, had been condemned by both fire marshal and expert architectural advice. It has been ordered closed by the Provincial fire marshal by June, 1956.

Hospital improvement districts, new since the passage of 1951 legislation, are designed to provide for an equitable distribution of costs for hospital construction and improvements.

Nucleus of a committee, which is slowly being expanded to include representatives of the 23 communities involved in the proposed district, has been named. It comprises Joseph Kary, chairman and assessment fact finding committee, A. K. McRae, property owners role, Perry C. Richards, speakers arrangements, H. D. Harrison, speakers committee, T. S. Shorthouse and J. W. Graham, financing, and George Turner, Kootenay Lake General Hospital facts.

Organization procedure is under the direct guidance of R. H. Procter, co-ordinating chairman, and Mrs. Frank Drew, co-ordinating secretary.

TO ANSWER QUESTIONS

"The really important people in the entire organziation effort are the people of the district centres and the committee members or contacts that are being established there," said Mr. Procter Tuesday. "The committee's job is to provide them with information, answer their questions, and co-ordinate the organization procedure as required by the Waters Act and by Hospital Insurance service.

District response has been notably good. Salmo Valley Chamber of Commerce has offered its co-operation with the question, "what can we do to help?" West Arm Ratepayers Association has set up a committee to assist in the district formation. Procter-Harrop Parent-Teacher Association has named three members, Mrs. W. Henke, Peter Iwanik and Bert J. Fitchett to work in their area. From Crescent Valley Mrs. I. M. Cunningham has written "outlying areas need hospital service and so must be interested in it." J. R. Andrews has already accepted as one representative for the Granite Road area, Gordon Sargent for Longbeach and Fred Pratt for Blewett.

Salmo Valley Chamber has obtained the answers for 23 questions, West Arm ratepayers have presented two questions.

CONTACTS SOUGHT

Others who have been approached to serve as contacts are C. H. Bland and James Stewart of South Slocan, Edward Smith and W. Reibin of Taghum, Mrs. G. R. Pickering, also of Granite Road, Mrs. Kenneth Attree of Queen's Bay, H. Hudson of Balfour, Alec Ferworn at Ymir, C. P. Perry and R. S. Douglas of Salmo Mines, Joseph Streit of Remac, Harold Moore of Sheep Creek, S. A. Bragagnola of South Nelson, Albert E. Ihde of Rosemont and Paul Markoff at Passmore. Those who cannot act have been asked to name alternates.

Approval in principle of the formation of a Hospital District has been given by industrial concerns so far approached, by Harry Burns of Passmore Lumber Company, Consolidated Mining and Smelting Company of Canada Limited, West Kootenay Power and Light Company. Replies are awaited from others.

The Salmo Valley Chamber of Commerce hospital committee is serving as contact for that village. It comprises Frederick Middleton, William Taylor and Dr. G. R. Callbeck.

Speakers have already explained hospital district formation procedure at meetings at Salmo and West Arm. Further meetings are being arranged for other district centres. Nelson organizations here also heard speakers and many have volunteered co-operation.

FIVE OTHERS

Hospital improvement districts have already been formed or are in process of formation for Creston Valley, Castlegar-Kinnaird district, Windermere Valley, Quesnel district and Williams Lake.

91 Men Busy On Trail Hospital Construction

TRAIL — Number of births in the Trail-Tadanac Hospital during May reached 62 higher than any other month for 1953. Patients admitted also reached a peak, totalling 391. The average for 1952 was 326.

Unsettled weather has caused changes in some instances of work procedures in construction of the new hospital, but the only target schedule not maintained was the completion of the roof slabs which resulted from non-delivery of corroval tile. Work on other parts of the building offset this delay. Stripping of forms is well advanced in the third floor area and subtrade work is progressing on schedule.

Ninety-one men are at present employed and the value of work to date exceeds 30 per cent of the contract amount. Various percentages of items completed are general condition, 65 per cent; structural concrete, 85 per cent; reinforcing steel, 95 per cent; plumbing, 40 per cent; boiler plant ,80 per cent; heating, 25 per cent; ventilating, 15 per cent; electrical, 25 per cent.

Agenda for the meeting of the West Kootenay regional hospitals to be held in Grand Forks June 27 include a resume by Percy Ward, secretary B.C. Hospital Association, of Western Institute for Hospital Administrators and Trustees meeting held in Saskatoon; A. W. E. Pitkethly, manager BCHIS construction division, speaking on hospital construction; Dr. A. F. Alveres, surgical staff C. S. Williams Clinic of Trail, speaking on a regional hospital service; Dr. E. E. Tomashewsky, Grand Forks, speaking on medical aspects of BCHIS; Miss Ruth McKinnon, physiotherapist in charge, Trail-Tadanac Hospital, speaking on physiotherapy departments in hospitals, and A. C. Bickerton, manager, Safety Supply Co., Trail, whose subject will be "Act Safely and What To Do if Safety Fails." Mr. Bickerton was formerly with safety and hygiene department of the CM&S Co. at Trail.

Custom Designing For Advertisers

Improved and more professional advertising layouts are being provided Nelson Daily News advertisers with purchase of the new Multi-Use Advertising Service.

Mortising of any shape—circles, squares, stars and so on—are now possible through the new service, giving advertisers custom-designed ads which can be laid out in the Daily News advertising office.

The Weather

NELSON	46.5	80	—
St. John's	60	70	.16
North Bay	50	77	—
The Pas	38	52	.15
Regina	51	76	.04
Lethbridge	50	72	—
Calgary	49	70	.07
Penticton	49	81	—
Vancouver	49	70	—
Victoria	50	69	—
Kimberley	41	72	—
Crescent Valley	44	78	—
Kaslo	46	70	—
Prince Rupert	46	53	.32
Prince George	40	65	.06
Grand Forks	43	78	.02
Seattle	47	71	—
Portland	51	74	—
Spokane	48	76	—
Chicago	69	86	—
San Francisco	51	69	—
Los Angeles	59	68	Tr
New York	61	85	—
Whitehorse	44	60	—

My Sincere Thanks
To all those who worked so faithfully on my behalf and to those who supported me at the polls.
ALEX B. JACKS

A TREAT FOR YOU AND YOUR FRIENDS
CHINESE DISHES OUR SPECIALTY
Open 4 p.m. to 4 a.m.
Chungking Chop Suey House
624 Front St. Nelson

Planning to move? Call us first. Our modern vans and skilled movers assure a SAFE move wherever you go. We are agents for North American Van Lines, America's leading long distance moving organization. It costs no more to enjoy this finer service!
West Transfer Co.
719 Baker St. Nelson, B.C.
Phone 13
North American VAN LINES, Inc.

SUMMER SANDALS
* All Colors
* All Sizes
at
THE SHOE CENTRE
553 BAKER ST. PHONE 695

Castlegar at Work on Water Project, Park

CASTLEGAR — Work will soon begin on the installation of some 3000 feet of new water lines in the village, Water Commissioner Harry Sommers told the Castlegar Board of Commissioners Monday night.

The meeting also discussed the development of the village park at Maple Street and Columbia Avenue as a children's playground, and gave warning that violators of village ordinances, with regard to water and streets in particular, will be prosecuted.

The new water lines, pipe fittings for which have just arrived, will provide water service to residents on the W. Potninkoff, Miscavitch and Kootchin subdivisions. The present water line on the Miscavitch subdivision is to be replaced with a larger four-inch line and water service is to be provided for the new E. Vetrov residence on Green Street.

WADING POOL

Parks Commissioner David Campbell reported that the Castlegar lodge, Knights of Pythias, is anxious to begin construction of its wading pool project for youngsters in the village park at Maple and Columbia. Mr. Campbell said Parks Board members and KP representatives had investigated where the pool might be located and that all were delighted with the wonderful view the park affords. He suggested it would be a good idea to develop the park as a children's playground. The board agreed, and the matter is being investigated.

The commissioners expressed some impatience with the indifference of some residents to village notices regarding sprinkling, in case of power failure or fire alarm, and littering of streets with trash, rocks and rubbish. It was pointed out that the village water tank was drained in about 15 minutes Friday night. When a power failure shut the pumps off. This left no water in case of fire. The commissioners said they would prosecute any further violators of these ordinances.

DRAINAGE PROJECT

Excavation for the Bloomer Creek drainage project is to be turned over to a district construction firm. The pipeline will take the flood waters of Bloomer Creek from Columbia Avenue to the Columbia River, as soon as the matter of easements for the line has been settled.

Approval of an amendment to the village traffic bylaw was received from the Department of Municipal Affairs, bringing the bylaw up to date and making it possible for police to begin its enforcement as announced in February.

A contract is also to be signed with a local construction firm for construction of a six-foot retaining wall in front of the Demeo residence on Columbia Avenue. The wall is to be 57 feet long, eight inches thick and six feet high.

Many At Rites For C. G. Bowker

KASLO — Many citizens crowded St. Mark's Anglican Church Tuesday afternoon as a tribute to Charles Gamble Bowker, well known and respected resident of Kaslo for many years.

The service was conducted by Dean T. L. Leadbeater of St. Saviour's Pro-Cathedral of Nelson and Rev. W. S. Beames of Kaslo. Mrs. C. C. Halleran was organist with the senior choir in attendance.

One hymn, "Lord of Our Life and God of Our Salvation," was sung.

Honorary pallbearers were R. A. Chester, R. Hewitt, and Dr. W. W. Irwin. Acting pallbearers were Capt. G. A. West, A. B. Jacobs, B. H. Frie, N. Leonard Smith, J. Cochran and W. F. Tyers. Interment was in the Upper City Cemetery.

Mr. Bowker, 77, died June 12.

Former Burton Resident Dies

BURTON—An early-day resident of Edgewood and Burton, who excelled in two entirely unrelated hobbies, has died in Freehold, N.J., at the age of 68.

He is J. D. McCulloch, who lived in this district during the early 1900s. He was a cousin of the late W. A. Calder of Edgewood, and for a time at Burton, in conjunction with his sister Jean, the late Mrs. Duncan McEwen of Calgary, operated a small store and post office. He sold the store to A. Nicholas.

After a short time as scaler with the Yale Columbia Lumber Company of Nakusp, he went to Battle Creek, Michigan, as a pupil of Bernarr McFadden, the physical culture teacher. It was during this period that he met the woman who later became his wife, Elizabeth Vliet of New Jersey.

Leaving Battle Creek, he went West to Denver, Colorado, and went into construction work, but later he returned to his wife's home, Freehold.

Employed at the carpet mills there, he passed his leisure hours at his hobbies, cultivating nut trees which he mailed all over the world, and sports. One of his favorite sports was "tossing the caber" at the Caledonian Games held near his home. His magnificent physique and his abnormal strength fitted him well for this type of sport. He was a friendly and extremely generous man.

Surviving are his wife, two sons, Sandy and Donald, and two daughters, Virginia and Elizabeth, the latter being secretary at the Mount Sinai Hospital at New York City.

RECORD TOPPLES IN PIGEON RACE

ROSSLAND — A new record was set recently by birds of the Rossland Racing Pigeon Club.

In a race from Cranbrook, 46 birds from five lofts covered the 97 miles in two hours and .08 minutes, maintaining an average yardage of 1300 per minute. This is the fastest time on record for the Club's birds from Cranbrook. The weather was clear at the start, but stormy at home.

The first 10 birds timed in, with the owners name, the pigeon's band number and yards per minute, are:

George Staudinger, CU-51-18911, 1326.77, first; George Staudinger, CU-51-18932, 1324.88, second; George Staudinger, CU-52-20031, 1322.80, third; Dennis Osborne, CU-51-18614, 1321.92, fourth; George Staudinger, CU-51-18920, 1319.55, fifth; Bill Chesham, CU-51-18751, 1317.19, sixth; George Staudinger, CU-51-18923, 1316.98, seventh; Dennis Osborne, AU-48-VRC-36, 1316.28, eighth; George Staudinger, CU-51-18918, 1314.61, ninth; George Staudinger, CU-52-20042, 1312.05, tenth.

The nearest star is about 250,000 times farther from the earth than the sun.

THE CLASS OF '53 of the Prince Charles high school in Creston, the second largest in high school history in that town, was congratulated by Mayor Joseph Kary of Nelson at recent graduation exercises. In an outstanding address, the Mayor told the 63 students that no one had yet discovered a shortcut to success, and urged them to assume responsibilities of adult citizens. Other speakers were J. J. McKenzie of Nelson, schools inspecton, and William Fraser of Kootenay Bay, chairman of the board of trustees of Creston school district. More than 1000 persons attended the big event of the school year.

Gov't Pressed for Rossland-Cascade Survey

ROSSLAND — Rossland's Chamber of Commerce is still hammering for government action on a survey of the Rossland-Cascade highway.

The government had stated that owing to lack of funds and personnel, it would be unable to complete the survey.

Now the Chamber has come back with a proposal that it would find the personnel if the government will underwrite the cost of the project under government direction. "In view of the all-time high appropriation for highways recently publicized, we were surprised to learn that a lack of funds was a factor . . ." the Chamber replied.

At the Chamber's meeting this week, T. E. Davies, president, and T. A. McRae, secretary, announced a plan to give the disputed highway a second aerial once-over. A recent air trip was made by F. E. Batt, roads committee chairman.

The Rossland Chamber of Commerce has also brought to light a completed survey made of the road between the first and second summits in 1949 by F. W. Reynolds, then employed by the department of public works. Mr. Reynolds' recommended route would have "done away with the switch-backs in this area and put roads on a five per cent gradient." The road would have run north of the present road taking a line from the first summit along six miles north of Merry's mill and back to the present road at the second summit point.

The highway became a hot political issue in the recent campaign and the local chamber of commerce issued over a thousand pamphlets which gave specific details on the present route, the proposed Blueberry-Paulson route and the complete financial picture in both instances. The pamphlets were mailed to every place of business in Trail and Rossland, and another housand are still to be distributed throughout the province.

Cougar Kitten Bound For West Indies Zoo

CRANBROOK — The nine-month-old cougar kitten hand-raised here by Jim Varty for the past six months has embarked on a long journey which will land it in custody of the Trinidad and Tobagos Zoological Society in the West Indies this week for zoo purposes.

The kitten was snared at the age of three months near Wilmer in the Columbia Valley during the Winter by predator hunter J. W. Bayley after its relatives had been killed. It swarmed up a tree and was caught with a noose.

Since then it has been growing up in a shed on the property of Jim Varty, fed regularly on fresh killed rabbits or fresh beef when rabbits were not available. Its length when shipped was a little over five feet. Mr. Varty built the sturdy crate in which the animal was shipped to Vancouver and it will be flown from there to Toronto and from Toronto south to Port of Spain.

Although two-thirds of its life has been spent in civilization, it has resisted all overtures to being tamed and consistently hissed or snarled at Mr. Varty when he fed it. In its transfer from the shed to the crate, meat was used as bait in the crate but it had to be frightened by the sound of a bicycle horn to make the move, and once it was inside with the sliding end of the crate in place, it hurled itself against the wire screen sides of the cage, scratching its face quite badly. The crate had a six-inch slot at either end so that the animal can be fed during its trip by train and aircraft.

Stewards Elected For Procter Church

PROCTER—Stewards elected at the congregational meeting of the Procter United Church were A. J. Garner, H. MacKinnon, Capt. J. MacLeod and Capt. Norman MacLeod.

Elders and Sunday school teachers are to be chosen at a meeting scheduled for June 26.

Time To Mail FATHER'S DAY CARDS and GIFTS
See Our Selection
"Your Fortress of Health"
Nelson Pharmacy
Res. 894-L Phone 1203
433 Josephine Street

CLASSIFIED ADS GET RESULTS

Nakusp School Honors Graduating Class of 14

NAKUSP—Fourteen students of the Nakusp high school who are graduating from Grade XII were honored at exercises in the elementary school auditorium.

The graduates are Albert Yano, Wray Kent, Derek Claridge, Adele Male, Gay Bailey, Nigel Waterfield, Rosemarie Portelance, Roy Hansen, Rae LaRue, Fred Jordan, Doreen Woldum, Robert Hamling, Robert Pakula and Melvin West.

About 60 persons were served a turkey dinner by members of the Parent-Teacher Association.

Rev. Thomas Mitchell, who was master of ceremonies and pro proposed the toast to the Queen, told the students of the importance of self-expression, and of striving for the unattainable goal and happiness in life. "Joy is contagious," he told the class. "The person who goes through life happy is blessed with friends and the backing of his community."

"HARD-KNOCKS" SCHOOL

Hugh Bolstad, in proposing a toast to the students, told them they were leaving school at a time when the world looked more promising than it had for many years. A new era was hoped for with the crowning of Queen Elizabeth II, and prospects for peace had almost become a reality. He told the youths they would have to go through the school of hard knocks, but it was this school that developed character. The toast was responded to by Rosemarie Portelance.

A toast to the parents was proposed by Fred Jordan and responded to by Don Waterfield. Adele Male proposed to toast to the teachers, to which Mr. Friedman replied. A toast to the school board, proposed by Doreen Woldum, was responded to by Mr. Claridge, board chairman, who thanked the teachers for their co-operation in taking Arrow Park high school students when Arrow Park lost one of its teachers. A toast to the P-TA was proposed by Gay Bailey, and responded to by Mrs. Gregory, P-TA president.

Following her custom, Mrs. F. L. Morton for the Nakusp Women's Institute, sent bouquets to the girls of the graduating class, and the P-TA presented corsages to the girls and boutonniers to the boys.

Later students of Grades IX, X and XI honored the graduating class at a party and dance. Mr. Bolstad presented class pins to graduating class members for the Nakusp Students' Council, and Mr. Claridge for the Arrow Park Council.

P. Underwood presented Fred Jordan, Nakusp Students' Council president, with the Canadian Legion shield for winning the track meet, and Mr. Friedmann presented the P-TA cup to Albert Yamo for House 3 gaining top honors in school athletics.

The square dance group which competed in White Rock presented the number they entered in the competition.

Three Graduates Toast of Riondel

RIONDEL — The congratulations of all Riondel were extended Saturday to three teen-agers, members of the community's first graduating class.

Myrna McGillivray, Jerry Bishop and Bob Sutcliffe were honored by 60 persons at a banquet held in the festooned Riondel cafeteria.

John Cochran, school board chairman, addressed the graduates and James Sutcliffe proposed the toast to them. The trio responded with a poem especially written for the occasion. They were presented with rings from their parents by the chairman, and school pins from the Students' Council by D. Lawtey.

Myra McGillivray, representing the chemistry class, presented Dick Ross with an engraved cigarette case for his help duirng the year, and Mr. Cochran presented him with an album of records from the school board.

Honor guests congratulating the graduates were E. E. Hyndman, school inspector; J. L. Crowe, former school trustee in Trail district, William Fraser, chairman of the Creston school board; Mr. Donald, mine superintendent, and Mr. Harris, Riondel superior school principal.

Address of welcome was given by chairman John Sutcliffe, and Rev. D. Johnstone gave the blessing. Place cards printed in Old English were the work of a Grade XI student, Ken Noden. Myra McGillivray cut an appropriately-decorated cake which centred the guest table. Entertainment included an instrumental number by Carole Bishop, Agnes Nomland and Dick Ross, songs by Mrs. Fred Webber of Gray Creek accompanied by her daughter, Agnes, and community singing under the leadership of Mr. Webber. A public dance wound up the event.

Cranbrook Eagle Slates Installed

CRANBROOK — Grand aerie membership director R. M. Jones of Trail was installing officer for ceremonies here for the new slate of Cranbrook aerie, Fraternal Order of Eagles, and its auxiliary, with Mrs. Irene Englehardt assisting.

Mrs. Ruth Lanzarotto became past president of the Auxiliary, Mrs. Shirley Cloarec president, Mrs. Belinda DeCecco vice-president, Mrs. Jean Whitlock secretary, Mrs. Nancy VanGuilder treasurer, Mrs. Ann Werden chaplain, Mrs. Cora Salanski conductor, Mrs. Laura Pinchak and Mrs. Helen Shubert guards, and Mrs. Evelyn Tippe, Mrs. Gertrude Lees and Mrs. Marie Bailey trustees.

Art Whitlock became past president of Cranbrook aerie, Gordon Lyons president, Hugo Hess vice-president, Henry Main secretary, James Frost treasurer, Paul Walker chaplain, Frank Edmunds conductor, Herbert Rebel inside guard, Otto Anderson outside guard, and trustees are Val Peletier, Ken Mason and Douglas Armstrong.

Modern Plumbing
should be beautiful and sanitary . . .
A home is not modern unless the bathroom is up-to-date. For beauty's sake, for health's sake, install a modern bathroom now. Let us show you our complete array of beautiful new plumbing fixtures. Our modern installation assures low cost and quick service.
Consult us first and become another satisfied customer.
KOOTENAY PLUMBING & HEATING CO. LTD.
351 Baker St. T. S. Jemson Phone 666

For Furniture and Woodwork
Pittsburgh WATERSPAR ENAMEL

For enamelling everything in and about the home! One coat covers.
With Waterspar Enamel you can give your woodwork, breakfast room and porch furniture a gay new dress for very little money and effort. Waterspar is easily applied, dries quickly to a smooth, high-gloss finish that is easily cleaned. Fifteen beautiful serviceable colors.
Nelson Woodworking Co.
273 BAKER ST. PHONE 1150

SIX SCENIC ROUTES ACROSS CANADA via Canadian Pacific
1 VIA BANFF TO LAKE LOUISE—The Diesel way through the Rockies. See Banff and Lake Louise, famous Canadian Pacific stopover spots, on your trip between Vancouver and Calgary.
2 VIA THE COQUIHALLA—The southern Rockies route, Vancouver and the Prairies via the Crowsnest Pass, Daylight schedule means more hours of scenery in air-conditioned comfort.
3 VIA GREAT WEST EXPRESS—Calgary - Winnipeg via Edmonton and Saskatoon: See great Western oil developments, vast wheatlands. Enjoy Canadian Pacific meals and service, en route.
4 VIA THE "DOMINION"—The mainline scenic route across Canada aboard Canadian Pacific's transcontinental train—"The Dominion"—you travel in comfort all the way.
5 VIA THE NORTH SHORE—All rail route along the colourful Great Lakes North Shore. It is the "gateway" to Canada's West and down East to the picturesque Maritimes.
6 VIA THE RAIL-WATER ROUTE—An alternative trip East or West, a two-day Great Lakes Cruise, between Fort William and Port McNicoll. Your first class rail fare covers all but meals and berth.

Information and reservations from your own agent or
Baker & Ward Sts., Nelson
Tel: Nelson 203
Canadian Pacific

OUR SPECIALTY
• ANY WHERE
• ANY PLACE
• ANY TIME
Also
Daily Freight Service
Nelson - Trail - Castlegar
Rossland - Fruitvale - Salmo
UNITED TRUCKING & STORAGE LTD.
Stanley Street, Nelson
PHONE 1106

READ THE CLASSIFIED DAILY

The Greatest Gasoline Development in 31 Years
Shell Premium with TCP*
boosts power up to 15%
increases spark plug life 150%...
gives you extra mileage, too
Today it is possible for you to enjoy the effect of an engine tune-up simply by changing from your present brand of gasoline to Shell Premium with TCP! You'll feel that increase in power by the time you've finished the second tankful, and as long as you continue to use Shell Premium with TCP.
In the average car, certain combustion by-products are constantly accumulating both on spark plugs and in combustion chambers. To overcome the power-wasting, fuel-wasting effect of these deposits, Shell Research developed a fuel additive—TCP. This remarkable ingredient, now blended into Shell Premium Gasoline, actually renders these deposits harmless.
Today, Shell Premium with TCP is available in this area, but only from your Shell dealer.
*Patent applied for
SHELL PREMIUM GASOLINE WITH TCP
The most powerful gasoline your car can use

Nelson Daily News

Established April 22, 1902

British Columbia's Most Interesting Newspaper

Published every morning except Sunday by the NEWS PUBLISHING COMPANY LIMITED, 268 Baker Street, Nelson, British Columbia.

Authorized as Second Class Mail, Post Office Department, Ottawa.

MEMBER OF THE CANADIAN PRESS AND THE AUDIT BUREAU OF CIRCULATIONS.

Wednesday, June 17, 1953

Assist Up the Ladder For Nelson Youth

It is a fine thing that James H. Allen, Nelson business man, has done in establishing a scholarship foundation to assist promising Nelson High School graduates in furthering their studies. There will be tremendous good resulting from provision of this stepping stone to high callings being provided deserving students.

The spirit in which the scholarship has been established, as an appreciation of the opportunities this country offers and as an evidence of faith in youth, is no small part of this philanthropy.

Everybody Loves 'Em

Nelson's plans for the Summer Bonspiel week call for two parades as part of the entertainment features. Splendid! If there's anything better than a parade, it's two parades.

They Have Made A Real Contribution

This is the month in which many teachers prepare to lay aside their careers for retirement. Age has come to them, and, it is to be sincerely hoped, some of the rewards of public service. For teaching is a public service of high order; it is certainly more than just a job.

With the home and the church, the school is the most important moulder of the characters of our young people—the citizens of tomorrow. For six hours a day, our youth is trusted to the teachers. Mostly they have not failed. Theirs are careers that have counted in the making of a better society.

They have served with few complaints. It's only recently they have become adequately paid, only the last few years that the public has come to look upon teaching as the great and important profession that it is.

New Monster

A new sea monster has been sighted—this one about 50 miles off the coast of Southern California. A fishing skipper, the Christian Science Monitor reports, has declared in an affidavit to the U.S. Coast Guard that he and his nine-man crew saw a monster as big as a submarine with a neck 10 feet long and six feet thick, and cone-shaped eyes a foot in diameter.

This, says the Monitor, sounded like a sea serpent story to end all sea serpent stories, were it not for several considerations: (1) In the past such judgments have soon been confounded by reports of a new monster; (2) there are known beasts in the sea strange enough and big enough to startle the beholder, especially if one should happen to grow into the "outsizes"; and (3) qualified authorities do not rule out the possibility of yet-undiscovered giant sea mammals and mammoth residents of the ocean deeps brought to the surface by forces unexplained.

Gigantic squid 50 feet long with great serpent-like arms must be a sight to see. And the whale shark, described in detail by Thor Heyderdahl as viewed at close range from the raft Kon-Tiki is certainly fearsome enough.

Somehow we hope this latest monster proves no kin to these now almost prosaic species and varieties. So much has been discovered, it's lots more fun for even the armchair explorer to dream of the unknown.

LETTERS TO THE EDITOR

Letters to the editor on any topic of genuine interest are welcome if they are brief, accurate and fair. No letter will be inserted in whole, or in part, except over the signature and address of the writer. Unsolicited correspondence cannot be returned.

Cockneys, Costermongers

To the Editor:

Sir—I see one of your readers wants to know the difference between a Cockney and a Costermonger. The following is the original of Cockney.

I saw it depicted in four antique pictures, with story complete.

A man and his wife and little boy, from Bow, took a walk in the country one bank holiday.

As they were walking along the road, a horse neighed. The little boy said, "Father, what was that noise?" "The horse neighed, sonny," he replied.

Later on, they came to a chicken yard. A rooster on a fence crowed. "Hark how he neighed," said the little boy.

The word was then Cockneigh, altered after to Cockney.

That is the reason people born within the sound of old Bow church bells are called Cockneys. It is nothing to do with business.

Costermongers are those who sell from barrows in the market areas, and use dockeys for hauling goods, are noted for the feathers and pearl buttons on their clothing for special occasions. They have a great capacity for simple pleasures and dancing. Mouth organs, concertinas and tin whistles used to be their musical instruments.

I hope this will interest your readers.

MRS. H. E. ROHDE.

Sirdar, B. C.

Give Them A Place to Play

Plenty of room for dives and dens
(Glitter and glare and sin)!
Plenty of room for prisons and pens
(Gather the criminals in)!
Plenty of room for jails and courts
(Willing enough to pay)!
But never a place for the lads to race;
No, never a place to play.

Plenty of room for shop and store
(Mammon must have the best)!
Plenty of room for the running sores that
Rot in the city's breast!
Plenty of room for the lures that lead
The hearts of our youth astray,
But never a cent for the playground
Spent; no, never a place to play.

Plenty of room for schools and halls,
Plenty of room for art;
Plenty of room for teas, balls, platforms,
Stage and art.
Proud is the city—she finds a place for
Many a fad today,
But she's more than blind if she fails to find
A place for the boys to play.

Give them a chance for innocent sport,
Give them a chance for fun—
Better a playground plot than a court,
And a jail when the harm is done!
Give them a chance—if you stint them now
Tomorrow you'll have to pay
A larger bill for a darker ill;
So give them a place to play.

ANONYMOUS.

It's Been Said

Honest men esteem and value nothing so much in the world as a real friend.—Pilpay (or Bidpai).

Your Horoscope

In the coming months, be careful of expenditures and investments. Success and happiness may not come too easily for the child born today, but pluck will beat any possible ill fortune.

?Questions? ANSWERS

Open to any reader. Names of persons asking questions will not be published. There is no charge for this service. Questions WILL NOT BE ANSWERED BY MAIL except where there is obvious necessity for privacy.

Reader, Nelson—Can a landlord raise the rent of a good tenant after two years' occupation?

J. G. James, Department of Labor, Court House, Nelson, can advise you best on this. He is rental control representative.

T. M. G., RR 1—Is there any known way to get rid of tent caterpillars?

One way is to spray the trees, if they are small ones, with poison such as DDT, Blackleaf-40, and so forth, but the best way is to prune out the branches on which the "tents" are fixed and burn them. This is really satisfactory, and if after the first big bonfire there are still a few stragglers left, they can be disposed of quickly in the same way.

J. G., Nelson—How far is Panama from Vancouver?

Panama from Vancouver is 4032 miles.

Canadian, Cranbrook—Who was it said, "The 20th century is for Canada"?

Sir Wilfrid Laurier, 50 years ago, predicted "the 20th century is Canada's." His words are coming true, what with the production of oil, natural gas, minerals, woodpulp and timber, iron ore, uranium, nickel, copper, base metals, and so on, all of which are making Canada a great world producer in the 20th century.

Mrs. H., Trail—To settle an argument, is Philadelphia the capital of Pennsylvania?

Harrisburg is the capital of Pennsylvania.

Anxious, Nelson—Can you give me the address of the American Diabetes Association?

American Diabetes Assoc., 11 West 42nd Street, New York, U.S.A.

Press Comment

EXPENSIVE EXERCISE

One of the most expensive ways to exercise the right arm is to pull the handle of a slot machine.—Kitchener-Waterloo Record.

MAKING GOOD

Recall the claim a few years ago that Newfoundland would be a weight around Canada's neck, if the colony were admitted to Confederation? Note that the new province had a surplus of six and a half million dollars last year.—Fort William Times-Journal.

Wrong Color?

Reading today one of the most dramatic short stories I can remember—and a true one at that.

It appears as a letter from a Mrs. Robert Willis Jr. of Columbus, Ohio, in the correspondence column of Life Magazine. Mrs. Willis was commenting on a recent picture story in Life of the Titanic.

Here is what she wrote:

"Long before I was born, my mother booked passage on the Titanic's fateful voyage. Everything seemed fine until she presented herself at the ticket office. The agents looked at her in surprise and said regretfully that a mistake had been made; her reservation was out, of order. She's often told me how she went back to her hotel and cried and cried. The irony of this misfortune, which proved so lucky for me, lies in the fact that my mother is a Negro."—Jack Scott, in Vancouver Sun.

Schools As Tools

Ontario's Department of Travel and Publicity announces a prize competition "to encourage students to write letters inviting friends and relatives who live in other parts of Canada or the United States to come to Ontario this year".

In its way it is one more of those distractions that the school authorities, principals and teachers, do not like.

As one educationist not long ago put it, "every time any group or organization wants to put over a piece of propaganda they find the easy way out in asking the school pupils to write essays."

It takes time from their regular studies, and, coming especially at this time of the year, may have more than a little bearing on the examinations that are not long ahead.

—The Port Arthur News-Chronicle.

Finds Britain's Greatest Pageant Overwhelming in Its Immensity

(Editor's note: A one-time company commander in the 54th (Kootenay) Battalion, and well known in Nelson as a director of drama at Victoria, L. Bullock-Webster has written to the Daily News, recording for its readers his impressions of the Coronation of Queen Elizabeth.)

By L. BULLOCK-WEBSTER

LONDON—The greatest pageant this country has known, so long awaited with the keenest anticipation, has now taken a proud place in the annals of our Commonwealth and has passed from an observed happening into the realms of History. A wave of sentiment has flooded this country, and especially this city and has spread its ripples to far shores. I am overwhelmed by the immensity of the preparations and the success of the accomplishment.

The Associated Press will have cabled all the salient facts in the way that officialdom wishes them to be presented. You will probably have seen photos and films of all the more important scenes before my letter reaches you by air. What then, can an observer here in the very heart of it all say, briefly, that will have sufficient originality to interest those who are thousands of miles away? There is so much to tell. Books could, and will, be written about it.

It was an immense affair. Consider fifteen thousand troops lining the streets, twelve thousand marching in the procession, and a standing crowd well into the millions packed shoulder to shoulder, rank behind rank for miles along the route, and behind them six thousand or more privileged people sitting on hard seats for which they had paid outrageous prices. From the Earl Marshal (the Duke of Norfolk) and the chiefs of police to the humblest worker in the St. John Ambulance Corps, every one knew his job and did it with consummate skill.

This event has been a wonderful example of British staff work—the highest form of civilian cooperative organization. Everything had been thought of. Every possible contingency had been prepared for. Every participant had been drilled to a state of ideal performance. The seven thousand people in the Abbey presented a spectacle of color, grandeur and eminence unequalled in any gathering hitherto assembled, not forgetting the Delhi Durbah.

It was an ideal setting in which the greatest of spiritual and mundane honors could be bestowed on a young and gallant Queen. For the worldly glitter of spurs, swords and diamonds did not obscure the religious aspect and significance of the service. Elizabeth II was anointed as King Saul was anointed by Samuel. She and her Ducal husband received Holy Communion as simply and devoutly as the humblest peasant. The heavy solid gold Crown of Edward the Confessor was after a time exchanged for the much lighter and more handsome Imperial Crown. There was, of course, much movement, for every possible bit of ritual, whether ancient or of recent origin, was scrupulously performed with exact propriety.

I made closely written notes on seven sheets of paper but can now only pluck one here and there from its context or this letter would defeat its purpose and end its long journey in the Editor's paper basket. If you go to the Abbey via Piccadilly you pass elaborate and costly decorations all the way from St. George's Hospital, which has one of the finest displays. Athenaeum Court is decked out with innumerable heraldic shields and as you pass St. James' and look down towards the ancient Palace all that you have read of "The Field of the Cloth of Gold" comes flashing through your mind. You might well think yourself back in the middle ages with the jousting about to begin.

At Piccadilly Circus (which like the Greeks of old we regard as our "Omphalos" the centre of the world), the lovely statue of Eros above the fountains, has been enclosed in a gilt cage for the dual purpose of looking festive and preventing climbers from injuring the statue.

But to return to the Abbey. A huge golden carpet had been laid and in the centre was a small square dais of four steps, on the top of which stood a lonely throne. Stretching away behind this was the dark blue carpet of the choir. At a lower level than the throne and a little way in front of it was placed King Edward's Chair and under it the much coveted Scottish Stone of Destiny. To one side was the Chair of State, and in due course Her Majesty moved from one to another.

The chairs of the Royal Dukes were at first unoccupied except for a small solitary figure. The young Duke of Kent was sitting there alone for some time. As the long procession wended its way from the West door he rose as his uncle, the Duke of Gloucester, came to sit beside him, while Earl Mountbatten moved on to his place in the Royal Box. Admiral of the Fleet the Duke of Edinburgh looked very handsome as he approached, attended by the Gentlemen at Arms with their splendid helmet plumes which make those of the Life Guards look very young or shrunk by comparison. The Lord Mayor of London was a striking figure. He is a tall, handsome man with skin tanned like a gypsy.

At last the Queen came with six train bearers, all titled girls who looked extremely attractive in their lovely white frocks. Her Majesty looked radiant and never once did she allow the fatigue of the long ceremony to show in her expression or movements. She walked with grace and dignity and sat with a quiet composure which was very edifying.

There were several links with Canada. Field Marshal Earl Alexander carried the Orb. Behind him came noblemen with the golden spurs of chivalry; the sceptre; St. Edward's Cross; the golden bracelets which are emblematic of sincerity and wisdom, which have been given by the Dominions and which have recently been introduced. It is an impressive moment when the Archbishop of Canterbury approaches north, south, east and west and says in a loud voice words to this effect. I present to you your lawful Queen. Do you accept her? And those on the side addressed shout in the affirmative or say God save Queen Elizabeth. Having taken the required oath the Queen is then expected to sign a parchment copy of it. You see there may be in this enlightened country, some liberty for the subject but there must not be any liberty of conscience for the head of the State.

After a brief rest Her Majesty was ready for the long procession back to Buckingham Palace. Parliament Square looked like an Arena awaiting a mediaeval tournament. The Royal Canadian Mounted Police received a tremendous ovation from the spectators. Another popular favourite in the procession was Queen Salote of Tonga, who is six feet four and large in proportion. In spite of heavy rain she insisted on having her carriage open so that those who wished to see her could do so. Her wide, jolly smile, with beautiful teeth against a very dark skin delighted the crowds. She was very wet, but thoroughly happy. She had come 17,000 miles and what did a little water down one's neck matter?

I must stop, but let me remind you that the message which Prime Minister St. Laurent brought to the Queen and to Britain from Canada met with keen appreciation and heartfelt approval.

Views from the News Front

By J. M. ROBERTS, Jr.

Now that the Italian elections are over, Yugoslavia, through her ambassador to Washington, has promised to take the initiative in a new attempt to settle the Trieste problem with Italy.

The ambassador, Vladimir Popovic, said he thought it would be "more easy now." His reasoning on that point, with the De Gasperi government of Italy in far less stable position now than before the elections, is not too easy to follow. It led observers to wonder if Yugoslavia might be planning a positional manoeuvre while Rome was in no position to act.

However, Yugoslavia, as an ex-official member of the Western alliance, has been under pressure from the Big Three of that alliance, the U.S., France and Britain, to do something about this issue which divides her from Italy, an official member.

Preisdent Tito has said that an agreement should be reached on ethnic grounds, with variations. The Yugoslavs have suggested giving the predominantly Italian towns, including the city of Trieste, to Italy, with a Yugoslav corridor to the port. A division more or less along the lines of the present occupation zones, which would also give the city to Italy, has been discussed.

In a move aimed directly at influencing the 1948 Italian elections Western powers proposed to return the entire area to Italy. Indeed, by empirical methods, the Allied-held zone, primarily Italian in culture and population, attained a relationship with Italy little different from that of incorporation. But since Tito's affiliation with the West, the idea of returning the whole territory to Italy has been dropped.

Instead of this, there has been a revival of discussion in some quarters of the original United Nations plan for a free territory — in spite of the fact that free territories, as witness Danzig, have never turned out to be points of settlement, but rather points of conflict.

The free territory idea went into cold storage after the war when Russia refused to agree with the Western powers on a governor.

Nothing has been done about bringing it up again in the United Nations, but there has been some speculation as to whether Russia's new "friendly front" might mean some possibility of agreement, if Yugoslavia and Italy prove unable to do anything about it themselves in bilateral negotiations.

Medallitis Shows Up In Canada

OTTAWA (CP) — Government quarters report the outbreak of an old but infrequent disease—medallitis.

Symptom: A yen to get one of those medals struck to commemorate the crowning of Elizabeth II.

A lot of persons both in civilian and military life are reported succumbing to the ancient lure of a medal now that some thousands of them are soon to be handed out.

They are using the old familiar wiles, having their member of Parliament take up their cases and writing in themselves.

GOVERNMENT HEADACHE

From a civilian standpoint, the government has handled this headache neatly by asking a multitude of national organizations to recommend recipients. There will be no individual civilian awards directly decided by the government. The armed forces are drawing up their own lists.

Bill Boss, Canadian Press correspondent in Korea, reported today that 185 Canadian Army men in that theatre have been recommended for the medal. Members of the armed forces contingent at the Coronation itself have already received them.

A reporter asked defence headquarters what other military men can expect to get them.

The officer at the other end of the line said he just isn't saying. But he said enough to indicate that the same passion for a free medal is just as rampant among the military as it is among civilians.

So hold your breath, folks. The lists should be out in a few weeks if you'll leave the powers-that-be free to prepare them.

R. C. Openshaw With Returning Veterans

VANCOUVER (CP) — A draft of 325 veterans of the Korean war is scheduled to arrive at Seattle on Wednesday, the army announced here today.

The majority are men of "B" Squadron, Lord Strathcona's Horse (Royal Canadians), the armored element of the 25th Canadian Infantry Brigade in the Far East.

Forty of the men are from British Columbia, who will return to Vancouver aboard special buses. The men from the eastern provinces will travel by train direct from Seattle.

B.C. personnel include: Tpr. F. G. H. Bull and Tpr. C. T. D. Donald, both of Victoria; Tpr. A. Fairley, Parksville; Tpr. F. R. Fraser, Duncan; Cpl. F. J. B. Hooper, Nanaimo; Pte. A. Marson, Victoria, and R. C. Openshaw, Nelson.

Where on Earth

Is The Strangest Harvest?

by TED ATWOOD

TODAY, on the tidewater flats of Maine, scores of mud-spattered figures rake feverishly into the soft, wet earth to harvest one of the strangest crops in the world—worms!

Though little girls may say "horrors!"—big fish say "delicious"—for no ordinary worms these. Giants of their species, they are of two principal types: the bloodworm and the sandworm—and so successful have they proved themselves as bait in luring millions of wary game fish, that this unusual industry has boomed into prominence. More than twelve million worms have been picked by Maine's diggers in a single year, and an average year's cash return of more than a quarter of a million dollars is a source of employment for hundreds of diggers, distributors and dealers who sell the worms to fishermen willing to pay 75 cents a dozen for them.

The Maine worm digger's lair is centered around picturesque Wiscasset, where, armed with a pair of boots, rake, and a pail or box, pickers venture out onto the flats to dig their fortunes in the mud. A single ebb tide may bring as high as $7.00, and if a digger is good, he averages some $1,700 a season. Night pickers, called snipers, guided to their prey by head lamps, must be quicker and more agile because the elusive worm is sensitive to light and the thud of boots, and recoils into its burrow on a second's warning.

The worm digger's troubles, however, don't end with the hardships of slogging through ankle-deep muck, back-breaking stooping and digging, and the ever constant danger of being caught in a fog. Even when he has captured his prey, the digger must be careful to keep blood and sandworms apart—else the sandworms destroy the bloodworms. But amusing and odd as this profession may seem, the diggers of Maine are proud of their strange harvest—alas for the lowly worm!

Copyright, 1953, N. Y. Herald Tribune Inc.

THANKS: Nancy Langley, Philadelphia, Pa.

Send in your facts to "Where On Earth", care of this newspaper.

Rosenbergs Beg President's Mercy

OSSINING, N.Y. (AP) — Condemned atom spies Julius and Ethel Rosenberg Tuesday signed a petition to President Eisenhower asking, for a second time, for executive clemency. They are scheduled to be electrocuted Thursday night.

Their counsel, Emanuel Bloch, exhibited the petition after he and the condemned couple's two small sons visited for two hours with the Rosenbergs in Sing Sing prison's death house.

FROLICKING BOYS

The two boys, Michael, 10, and Robby, 6, appeared in good spirits after what might be their last visit with their parents.

They frolicked and played in the visiting room as they waited for the gates to be opened for them to leave the prison.

Outside, reporters asked Bloch whether the Rosenbergs still maintained their innocence.

Before the lawyer could reply, Michael broke in with:

"They're innocent. They say they are innocent. Of course, they're innocent."

Asylum Offered To Rosenbergs

WASHINGTON (AP)—Communist Poland Tuesday offered "asylum" to Julius and Ethel Rosenberg if the United States will let them go to Poland—an offer the state department promptly denounced as "an impertinence."

Press officer Lincoln White said the U.S. has no intention of even answering the Polish note which was handed to the American ambassador, Joseph Flack, in Warsaw, Monday.

"We consider it as an impertinence and will not reply to it," he said.

Polish Foreign Minister Skrzeszewski called Ambassador Flack to the foreign office Monday to hand him the note.

American government officials said the Polish move represented a crude attempt on the part of the Communists to stir world-wide sympathy for the condemned pair and to make it seem that the United States was heartlessly rushing them to execution.

14 Polio Cases At Dawson

DAWSON, Y.T. (CP) — Fourteen cases of polio were under treatment here Monday night, all confined to Indians and nine of them paralytic.

Dr. J. Barker, local medical health officer, said the first death in the Yukon Territory occurred June 9 when Arthur Olsen, an adult, died at Whitehorse. Olsen was flown from Dawson to Whitehorse for iron lung treatment.

LASTING GIFT

DITTON, England (CP)—School children in this Kent town did not get mugs or teaspoons as Coronation gifts. Town council instead presented every one under 16 with a Bible.

They'll Do It Every Time — By Jimmy Hatlo

Today's Bible Thought

Man has possibilities limitless in extent. A young man born in a manger and with no powerful friends, wealth, nor special education illustrated the possibilities latent in humanity. He said greater things than these shall ye do.

What is man? . . . Thou . . . has crowned him with glory and honor.—Ps. 8:4, 5.

Aunt Het

I don't see much advantage in bein' a woman yet, except that a man can't say just what he thinks without gettin' his face smashed.

Fresh water cray fish are found in most lakes and rivers of B.C. This specimen was caught by Bill Hough and Jim Burbridge of the Forest Service in the Kootenay river at Taghum.

They are usually found under rocks and stones near the waters edge and, providing they are taken from clear fresh water free from contamination, they make good soup, in fact, larger specimens are good boiled and eaten like lobsters. They grow to about four or five inches in length.—Stevens photo.

It Pays to Buy Quality
MORE REDUCTIONS AT ANDREW'S
SURPLUS STOCK SHOE SALE
Women's Charm Slippers
Regular $4.95
SALE PRICE $2.95
R. ANDREW & CO.
LEADERS IN FOOTFASHION
Established 1902

For Parents . . .

Blame Parents For Showoff

By Garry Cleveland Myers, Ph.D.

Many parents write me of the child who shows off. Clearly they are much annoyed by his doing so, though it rarely occurs to them that the child may also have a good deal of unhappiness over the matter.

Indeed, the leading cause of showing off is the child's efforts to cover up his temporary discomfort. It's a kind of smoke screen he uses to enable him to escape for the time very unhappy feelings, or to fool himself that he is comfortable. You and I may have had experiences like his, when we talked like a house afire, bragged or said or did foolish things when we felt socially uncomfortable.

EVERYONE LIKES ATTENTION

Everybody must show off. We can get attention by doing or saying something socially acceptable—tell a good story well, preside skillfully over a meeting, make a good speech, carry out a worthy enterprise for our church or club, prepare or serve a meal well, be a gracious host or hostess, or excel in craftsmanship.

So, also, if a child at three, 12 or 16 can in one or many ways do and say what others usually appreciate, he doesn't feel the need of acting or speaking in a way they label "showing off." Thus, the youngster, four, may busy himself in his own room or in a corner of the living room at making or doing something for his own amusement which guests may also pause to admire. He or an older child may take the wraps of arriving guests, help in serving tea or a regular meal, or contribute in other ways to the comfort of the guests. A child of 10, 12 or 14 might induce a guest to go with him to his workshop to see some things he has been making. During all such experiences he is winning attention and gaining a feeling of worthwhileness.

BECOMES A HABIT

The young child who shows off before company may do so from habit if, earlier, he has been made the center of attention in the midst of his parents and relatives, urged to repeat antics and remarks they supposed were smart. So exploited for their pride and amazement, while very young, he has an appetite for more of such.

When his parents begin to dislike his eagerness for attention, and other adults are bored or vexed, he can't understand why he is rebuked for the very things for which he used to be applauded. Therefore, he tries more desperately to win attention and grows more and more repellent.

Also, in the family alone with him, you parents may have tried hard to be very considerate of him, even letting him interrupt anybody at any time. Then when you have guests, you try so hard to be gracious to them that you may neglect this child when he shows off to compel your attention to him. While in extreme cases you may need to send him from the room, your problem is to cultivate better ways in him when there is no company, and to help him do more things to win attention by ways socially acceptable.

Saucy Sue SAYS:
HP SAUCE
Adds FLAVOUR to Meat, Fish, Eggs, Macaroni, Pork & Beans and Soup

Watch for Our
Weekend Specials
BRADLEY'S
MEAT MARKET — Phone 832

CLASSIFIED ADS GET RESULTS

"Instant Coffee? You're kidding!"

"I've tasted lots of instant coffee before, but *this* tastes just like you've brewed it yourself!"

Folks'll be *surprised*, and no wonder, because . . . to make Borden's Instant Coffee, we brew coffee, just the way you do at home. When the flavor's perfect, we whisk away the water by a magic vacuum process. Result: pure coffee crystals, 100% pure . . . no dextrose fillers. You just add back boiling water to recapture that grand coffee flavor we brewed!

No grounds! No pot to wash! A small jar gives as many cups as a pound of ground coffee, saves you about 40c. The large 5 oz. jar saves you even more!

They'll think it's fresh from the coffee pot—and you SAVE UP TO 40¢ a pound!

Nelson Social

PHONE 144

Travellers from countries beyond the Americas are continuing to arrive here as the Summer season progresses.

* * *

FROM OVERSEAS . . . Mrs. A. McClelland of Port Elizabeth, South Africa, arrived Monday and is visiting her brother-in-law and sister, Mr. and Mrs. W. R. Dunwoody, 806 Second Street.

* * *

RETURN . . . Mrs. L. D. Rogers and sons Douglas and Kenneth and Miss Gladys Olson have returned to Vancouver after holidaying with Mrs. Rogers' parents, Mr. and Mrs. J. G. Watson, 715 Josephine Street.

* * *

BUSINESS TRIP . . . R. D. Barnes left Monday on a business trip to the East Kootenay.

* * *

HOME AGAIN . . . Mrs. W. E. Dobbs and sons Jimmie and David have returned to their home in Rossland after visiting Mrs. Dobbs' parents, Mr. and Mrs. C. B. Mutchler, 814 Victoria Street.

* * *

EN ROUTE . . . Mr. and Mrs. A. E. Bush and two sons of Seattle, visited Mrs. Bush's parents, Mr. and Mrs. W. R. Dunwoody, en route to Banff where Mr. Bush attended a brewers' convention.

* * *

ANNIVERSARY . . . Mr. and Mrs. Charles Fraser, Vernon Street, left Tuesday for Vancouver for the golden wedding anniversary of Mrs. Fraser's parents, Mr. and Mrs. A. Freeman.

* * *

FROM VANCOUVER . . . Miss Jacqueline Kubiski of Vancouver is visiting her grandmother, Mrs. N. Graves, North Shore.

* * *

HOSPITALIZED . . . Mrs. K. Chandler of Balfour is a patient in Kootenay Lake General Hospital.

* * *

TO COAST . . . Alec Freeman left Tuesday for Vancouver.

* * *

FROM SAN DIEGO . . . Mr. and Mrs. C. C. May of San Diego, Calif., are visiting Mr. and Mrs. Kerby Grenfell.

* * *

RETURNS . . . Mrs. Roy Mann and young son Kenneth have returned from Seattle where they visited Mrs. Mann's brother-in-law and sister, Mr. and Mrs. A. E. Bush.

Lemon Juice of Help In No Salt Treatment

By HERMAN N. BUNDESEN, M.D.

YOUR doctor may say, "No salt" if you have a form of heart or kidney disease.

Heart and kidney diseases are the most common causes of swelling of the body, aside from inflammations. When the heart does not properly keep up the circulation, the amount of blood flowing to the kidneys is reduced. This in turn interferes with the important task of kidneys, which is to remove water and waste products from the body.

CAUSES SWELLING

Not only do they fail to get rid of water but also of sodium, which is in salt. This excess salt in the tissues, along with the water, causes the type of swelling known as edema. Pressing the swollen area usually leaves a mark or pit where the finger is applied.

In kidney diseases, the kidneys lose their power of eliminating the salt in water, causing similar symptoms.

Usually, the parts that first become swollen are the legs. To reduce some of this swelling, mercury compounds must sometimes be injected into the muscles.

ON RESTRICTED LIST

The person with this condition is usually required to take little or no ordinary table salt or sodium chloride in his diet. Not only salt, but also sodium in baking powder, and sodium used in canning, are on the restricted list.

The saltless diet is often very hard for a patient to follow as strictly as he should, mainly because it is so unpleasant to eat unseasoned foods. Even when the person is perfectly willing to give up salt, it may still be a problem to avoid it, because it is so commonly found in almost all types of foods. Certain powders have now been perfected which can be taken by mouth to help absorb the little sodium or salt that must be included in the diet.

FLAVOR SUBSTITUTES

Salt substitutes are also on the market to help flavor food to some extent. Sometimes, however, their taste is not too appealing.

Flavoring food with a little lemon juice is usually very helpful in making it more palatable and helping the patient stay on the strict salt-free diet. Then, too, the lemons supply vitamin C, which all persons need. This is such a simple method that it should be tried by anyone having trouble following doctor's orders against salt.

By Laura Wheeler Needlecraft

BEAUTY SLEEP!

For the bride-to-be or the bride-in-heart! Enjoy your beauty sleep in linens garnished with your favorite flowers. Simplest embroidery stitches.

Pattern 509 has 6 transfers about 4x13 inches. Use on pillowslips, scarves, towels.

Send TWENTY-FIVE CENTS in coins (stamps cannot be accepted) for this pattern to Nelson Daily News, Needlecraft Dept, Nelson. Print plainly PATTERN NUMBER, your NAME AND ADDRESS.

EXCITING VALUE! Ten, yes TEN popular, new designs to crochet, sew, embroider, knit—printed in the new 1953 Laura Wheeler Needlecraft Book. Plus many more patterns to send for — ideas for gifts, bazaar money-makers, fashions! Send 25 cents for your copy!

Careful MOVING
PHONE 889
Towler Fuel & Transfer

THIS CHARMINGLY young dress is a perfect choice for parties and celebrations. Made of imported embroidered white organdy the frock has a sweetheart neckline and a candy stripe taffeta bow sash. A taffeta petticoat is worn under the full skirt. Little white embroidered gloves complete the pretty picture.

Movie Gossip

3-Dimension Films Here to Stay, Says Warner Bros. Producer, Roy

By BOB THOMAS

HOLLYWOOD (AP) — Should three-dimension give up its gimmicks? Not on your life, says pioneer 3D producer Bryan Foy.

Most film critics have complained about the tricks of having objects appear to come out into the audience in three-dimensional pictures. Many film makers have argued that such novelties will be discarded in future depthies.

But not Foy, the man who made millions for Warner Brothers with "House of Wax." That film had such items as rubber balls, can-can girls' legs and guillotined heads projecting into the theatres. Now he's dreaming up even more fantastic ideas for his new picture, "The Mad Magician."

WHO CARES FOR CRITICS

"The audience is entitled to have some fun, too," he commented. "The ticket buyers like those gimmicks, so why deprive them? Who cares what the critics say?

"Of course, you have to know how and when to use the tricks. For instance we found that it's no good if you just throw something out into the audience. It happens so fast that there's no kick in it. You have to repeat the action—like that bouncing ball on the paddle."

Foy is concocting a wealth of new startlers for his new epic. You can get ready to start dodging yo-yos, because he has found the champion yo-yo man. The champion will be spinning two of the things at you in the picture.

Horror will be the keynote. One graphic shot in the film will show the magician's illusion of severing a girl's head with a buzz saw. But don't go away. The climax of the show will be the interior of a crematorium. I predict it will either be a sensation or else send the patrons screaming out of the theatre.

GOOD FOR HORRORS

Some producers think 3D is a passing fancy. Foy says it's here to stay.

"There's plenty of room for all kinds of new mediums," he remarked. "I think 3D will remain good for horror pictures, which is a kind of entertainment the public has always liked. They enjoy being shocked.

"But these pictures have to be done with sincerity. No matter how fantastic the plot, you have to believe in it. My main trouble is finding directors who don't look down their noses at this kind of picture."

Foy is a chunky, fast-talking man who is everybody's idea of a Hollywood producer. It's only natural that he lives show business. He started in vaudeville as one of the seven little Foys with his father, Eddie Foy Sr.

DOUBLE EVENT

AUCKLAND, N. Z. (CP) —Parents of twin boys born here on Coronation Day were able to mark the Queen's crowning and the fact that New Zealander Edmund Hillary was one of the first men to reach the top of Everest. One boy was named Rex, the other Hillary.

At least half the population of the Faroe Islands northwest of Scotland directly depends on the fishing industry.

Dress Up With Marian Martin

MOM! A JIFFY-SEW!

Sewing? Fast! Ironing? There's none if your make this sun-sensible in wash-and-wear nylon or seersucker! Halter top for scooping up lots of sun, bolero for Sunday dress-up! Send now, whip it up in your spare time, then relax and take it easy all summer.

Pattern 9034: Children's sizes 2, 4, 6, 8, 10. Size 6 dress: 1⅝ yards 35-inch; bolero: ⅝ yard.

This easy-to-use pattern gives perfect fit. Complete, illustrated Sew Chart shows you every step.

Send THIRTY-FIVE CENTS (35c) in coins (stamps cannot be accepted) for this pattern. Print plainly SIZE, NAME, ADDRESS, STYLE NUMBER.

Send your order to MARIAN MARTIN, care of Nelson News, Pattern Dept., Nelson.

New Cream Deodorant
SAFELY STOPS PERSPIRATION 1 to 3 DAYS
1½ Times as Effective as any other leading deodorant!
Used daily, Arrid protects 5 ways:
1. Safely stops perspiration 1 to 3 days . . . is 53% more effective.
2. Saves your clothes from stains and clinging odor.
3. Deodorizes instantly on contact . . . keeps you shower-bath fresh up to 48 hours.
4. Creamy! Contains Creamogen. Will not dry out in the jar.
5. Antiseptic. Safe for skin.
New science tells you how to get more security against underarm odor and perspiration. New Arrid is proved 1½ times as effective as any other leading deodorant in keeping underarms dry and odorless.
More men and women use ARRID than any other deodorant.
ARRID 53¢

Recipes . . .

Sizzling Frankfurters Come Off the Broiler

By MARGARET CARR

Too many of us, I think, are inclined to use our broilers for steaks only, and the rest of the time they are places to store often-used frying pans and other kitchen equipment.

The sizzling deliciousness of broiled food is much like that produced by open-fire cooking. So let's put out utensils in the cupboard and use our broiler for broiling. Ever try it for franks?

When broiling franks, first place the broiler pan five inches from the source of heat. Preheat the broiler according to the directions given with your range. Before placing the franks under the heat make sure the rest of the meal will be ready to go to the table when the franks are done, as part of their deliciousness depends upon their being sizzling hot. Franks will be heated and delicately browned in five minutes, and wrapped in bacon they will require about eight minutes. (Be sure to turn them so that all sides of the bacon will be cooked and crisp.)

Broiler pans are a large piece of equipment to use for just a small amount of food, such as four franks, so to help out on the cleaning problem it is sometimes wise to use a rack in a small pan (a pie pan would do) on the top of the broiler pan to save dishwashing time.

PIQUANT BROILED FRANKS

One pound franks, ½ cup pickle, relish or chopped pickle, ½ cup finely chopped onion, 3 tablespoons prepared mustard, 3 tablespoons catsup.

Slit franks to make long pocket. Combine remaining ingredients. Stuff mixture into each frank. Broil slowly, cut side up, five minutes or until browned and thoroughly heated.

BROILED FRANKS AND BACON

One pound frankfurters, ¾ cup finely chopped onion, 8 slices bacon (about ½ pound).

Slit franks to make long pocket. Fill each frank with onion. Wrap bacon around frank, spiral fashion. Fasten each end with toothpick. Broil slowly on all sides until bacon is cooked and frank is heated, about eight minutes or cook on fork over open fire.

BROILED FRANKS WITH CHEESE SAUCE ON TOAST

One pound frankfurters, 6 slices toast.

Cheese Sauce:

Three-quarters teaspoon Worcestershire sauce, 1½ tablespoons shortening, 1½ tablespoons flour, 1 cup milk.

Split franks in half lengthwise. Broil franks, cut side down until browned and heat through, about five minutes. Put three halves of frank, split side down, on each piece of toast and top with cheese sauce.

To make sauce, melt shortening in a heavy saucepan. Add flour and mix well. Slowly add milk and stir until thickened and well cooked. Add cheese and Worcestershire sauce and continue stirring until cheese is melted.

Ainsworth Notes

AINSWORTH—Mrs. Dick Glasspoole and three girls have left to visit friends in Vancouver and Boundary Bay.

George Hobbs has left for Shaughnessy Military Hospital in Vancouver for medical treatment.

Miss Melba Hawes has left for a holiday visiting friends in Vancouver.

Miss Melba Hawes, who attended high school the past term, was fully recommended from Grade XII. Miss Lynne Burns, who attended high school in Kaslo, was fully recommended to Grade X.

"CORONATION" CAKE

PROCTER—Mrs. N. C. MacLeod entertained on Friday when her younger daughter, Mary Jean, celebrated her fifth birthday. The highlight of the party was the cake decorated by Mrs. Cy Fitchett to resemble the Queen's crown. It was an excellent replica, with cross-pieces of cardboard iced in yellow, gum drops to simulate jewels, and shredded coconut interspersed with chocolate chips for the ermine. Mrs. Fitchett recently decorated a birthday cake for her small son, Gordon, with Humpty Dumpty on the wall atop. Mrs. I. Persello and Mrs. L. P. Laing assisted the hostess.

READ THE CLASSIFIED DAILY

LISTER WI TO SEEK PROGRAM ON CHILD CARE

LISTER — A resolution calling for an educational campaign for prenatal and infants' care information, unanimously endorsed by Lister-Huscroft Women's Institute at its June meeting.

It was decided to again donate four books for two girls and boys making greatest progress at the Lister elementary school. The annual bazaar will be held in October, along with a hospital shower. Lister-Huscroft will again have a display at the Creston fair.

Mr. and Mrs. J. Bird, Mrs. J. C. Helme and Mrs. C. Hester attended the East Kootenay WI convention at Invermere. A babies' layette made by the Lister-Huscroft WI members won first prize at the conference.

If the 10 Canadian provinces, only Saskatchewan and Alberta have no salt-water shore.

See Our Windows for Mid-Week Specials at the
Butcheteria
PHONE 527

See the Selection of
ALUMINIUM STROLLERS
at
Freeman's

Nelson Couple Married 50 Years

The 50th anniversary of their marriage was celebrated by Mr. and Mrs. Sam Bate at a reunion with relatives and friends.

Mr. and Mrs. Bate were married in Lancashire, England. Mr. Bate came to Canada in July, 1910, and after travelling around the country for a time, settled in Nelson in November of the same year. His wife and three children followed in June, 1911, and Nelson has been their home ever since.

Mr. Bate worked for the Canadian Pacific Railway until 1944 when he retired.

All six of their children live in the Kootenays, Jim in Trail, Harold in Castlegar, Tom and Albert in Nelson. Another son, Joe, died in 1935. They have nine grandchildren.

Guests included Mr. and Mrs. Tom Bate and Luella and Arnold, Mr. and Mrs. Harry Bate and Alan, Larry and Louise, Mr. and Mrs. G. S. Abbott, Mrs. Evelyn Oulton and Jean, Jimmy, Bobby and Glenys, Mr. and Mrs. Harry Wood, Jim and Albert Bate, Mr. and Mrs. Robert Vyse, Mr. and Mrs. J. Bailess, Miss Myrtle Bailess, Austin Moore, Mr. and Mrs. F. W. Hawes sr., Mr. and Mrs. Bert Hodgson, Mrs. D. Johnson, Mrs. O. Muirhead, and Mr. and Mrs. W. Ironmonger.

AUCKLAND, N. Z. (CP) — A Shetland pony that has carried children 4½ miles to school and back every day for 30 years is being retired, although he's still pretty lively. The pony is estimated to have travelled 56,000 miles in his steady career.

Canada supplies more than 75 per cent of the nickel used in the western world.

For Children's Stomach Upsets
For quick, happy relief, give Children's Own Tablets—designed for youngsters from 2 to 15. Speedily help sweeten sour upset stomach, clean out bowels gently—yet thoroughly. Pleasant, easily-swallowed. Made by the makers of Baby's Own Tablets — your assurance of a reliable product. Be sure to get a package today at your druggist!
Children's Own TABLETS

ONE IN SIX WILL GO TO HOSPITAL THIS YEAR
Be Protected!
PAY YOUR HOSPITAL INSURANCE PREMIUM BY
JUNE 30TH
PLEASE RETURN YOUR BILLING NOTICE WITH YOUR PREMIUM PAYMENT DIRECTLY TO:
B.C. Hospital Insurance Service, Parliament Buildings, Victoria, B.C.
OR MAKE PAYMENT THROUGH LOCAL B.C.H.I.S. OFFICE OR GOVERNMENT OFFICE
MAKE SURE YOU QUALIFY FOR NEW "INSURED BENEFITS"
Improved BCHIS LOWEST COST PROTECTION AGAINST CRIPPLING HOSPITAL BILLS

Eisenhower Says "No" To Clergymen Seeking Clemency For Rosenbergs

WASHINGTON (AP) — President Eisenhower is reported to have indicated to a group of clemency-pleading clergymen Tuesday that he does not plan to commute the death sentence of U.S. atomic spies Julius and Ethel Rosenberg.

"My feeling was that the answer was 'no,'" said Dr. Bernard Loomer, dean of the University of Chicago's school of religion, commenting on Eisenhower's reaction to a plea for commutation of the Rosenberg's sentence to life imprisonment.

The president's reported stand against any last-minute White House intervention came a few hours after the Rosenbergs sent out adramatic new appeal for clemency from the death house at Sing Sing prison.

Urging the president to spare their lives and "prevent a crime worse than murder," the condemned couple declared:

"The guilt, if we die, will be America's."

Undaunted by repeated setbacks, defence lawyers still clung to hope late today that Supreme Court Justice William O. Douglas might grant their plea for a stay of execution.

Douglas received defence lawyers in his chambers and heard their arguments. Legal experts agreed that although it would be highly unusual for a justice to grant a stay, after the full court had refused to do so, Douglas would be justified if he received new evidence warranting a hearing.

While Douglas weighed the latest defence arguments, chief defence counsel Emanuel Bloch flew here from New York and filed a new petition for executive clemency at the justice department.

In another development, the state department accused Communist Poland of committing an "impertinence" in offering asylum to the Rosenbergs if the U.S. would free them from prison and permit them to go abroad.

RED PROPAGANDA

The department rejected the offer as being unworthy of a reply and termed it just another Red propaganda move seeking to embarrass the United States.

Late Monday a group of four clergymen, who claimed to be spokesmen for 2300 fellow churchmen, spent 30 minutes at the White House pleading with Eisenhower to save the Rosenbergs from the electric chair.

The Rosenbergs are scheduled to die Thursday night at 11 p.m. EDT.

Rev. Daniel Ridout, secretary of the Methodist Church in the Baltimore area, told reporters that Eisenhower "indicated he would not commute the sentence."

In addition to Dr. Loomer and Mr. Ridout, the group of visiting clergymen included Rabbi Abraham Cronbach of Cincinnati, and Dr. Bruce Dahlberg of Brooklyn.

NATIONS BETRAYAL

Eisenhower rejected a clemency plea from the Rosenbergs last February, declaring at the time that their crime "involves the deliberate betrayal of the entire nation and could very well result in the death of many, many innocent citizens."

Emerging from the White House, Dr. Loomer told reporters that the group of clergymen urged two considerations upon the president:

First, that the execution of the Rosenbergs would lead to their martyrdom and "aid rather than weaken Communism."

The second consideration, Dr. Loomer said, was that the Rosenberg case has become "a symbolic event" and their execution would be "the wrong kind of symbol to use to designate the kind of country we are trying to preserve."

He quoted Eisenhower as saying that as far as commuting the sentence of life imprisonment was concerned, it would make the Rosenbergs eligible for pardon after 15 years.

MEANS OF PREVENTION

Dr. Loomer said Eisenhower related that he was faced with a somewhat comparable decision while he was in the Army. The president cited a case where execution of a soldier had the desired effect of preventing similar crimes later on.

The Rosenbergs, native-born U.S. citizens, were convicted of conspiracy to betray U.S. atomic secrets to Soviet Russia.

Chief defence counsel Bloch, asked if there was any chance that the Rosenbergs would talk to save their lives, told reporters: "No, they still maintain their innocence."

Bloch indicated that the Rosenbergs gave no sign of breaking, despite quasi-official intimations that their only chance for clemency is to make a clean breast of Soviet spy operations in the United States.

Accidental Gassing Takes Man's Life

VANCOUVER (CP) — Accidental gassing took the life of one man and a second man narrowly escaped in the last 48 hours.

Dead is Austin E. B. MacDonald, 48, who was just married two months ago.

Harold King, 75, was revived when he was overcome by gas a few hours after he moved into new rooms Monday night.

Lotbiniere county in Quebec was named after the seigniory of Lotbiniere, granted in 1672.

CHECK The PRICE of RUBBER PAINTS...

You Can Buy the BEST For only 7.25 gal.

New Low Price

SATIN LATEX Monaseal WHITE

Synthetic Rubber Finish WASHABLE · ODORLESS · EASY TO APPLY

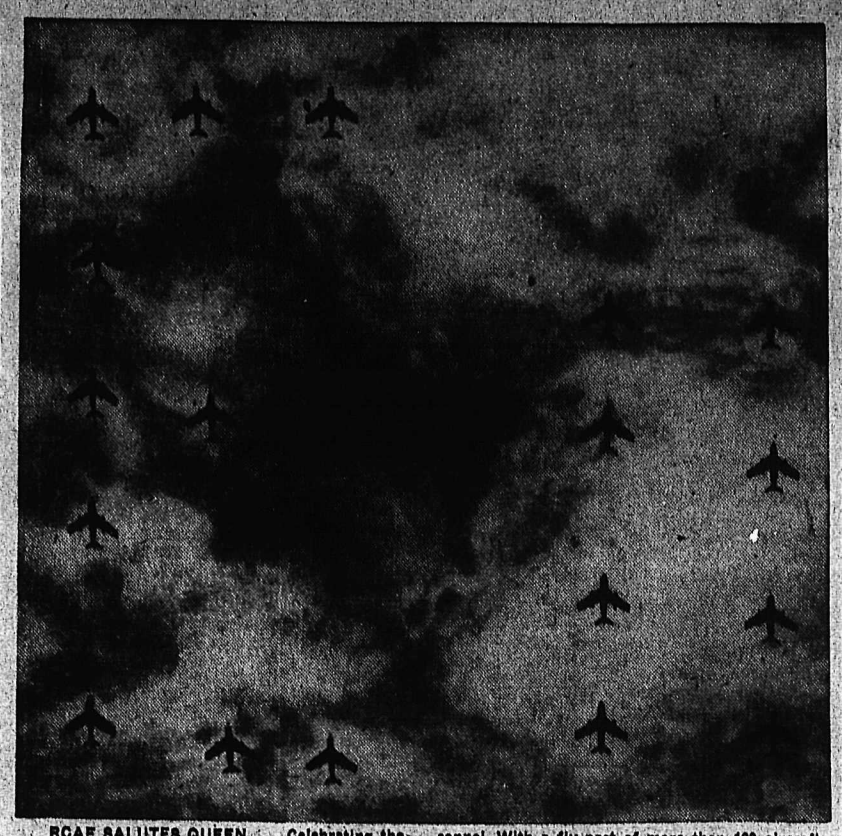

RCAF SALUTES QUEEN . . . Celebrating the Coronation of Queen Elizabeth, more than 6000 officers and men of Canada's Active and Reserve Armed Forces took part in the Ottawa ceremonies, a third of that number being RCAF personnel. With a fly-past of more than 100 aircraft, a highlight of the proceedings was the spelling out of E II by F-86 Sabre jets flying in perfect formation.—National Defence photo.

PRINCESS MARGRETHE of Denmark will one day become the ruler of Denmark, the first woman to do so since Queen Margrethe ruled in 1388. The 13-year-old became eligible to the throne following ratification of the country's revamped constitution which makes female succession possible. In being proclaimed heir to the 1000-year-old throne of Denmark presently held by her father, King Frederik, she ousts her uncle, Knud, King Frederik's younger brother. The constitutional change in throne succession was prompted by the fact that King Frederik and Queen Ingrid have had no sons, Margrethe being the eldest of three daughters. Here, Princess Margrethe has her arms around the neck of her father.
—Central Press Canadian.

Further Details On Story Behind Julius and Ethel Rosenberg Trial

This is the second in the three-part series on the espionage-conspiracy case of Julius and Ethel Rosenberg, who are to be executed June 18.

By ARTHUR EVERETT

NEW YORK (AP)—If an atom bomb were aimed at the strategic heart of New York City, it probably would explode not far from Foley Square.

A little oasis of greenery in a vast desert of concrete, it lies almost in the middle of lower Manhattan island.

Rising 30 storeys above Foley square is the United States courthouse, where on March 6, 1951, Julius Rosenberg, his wife, Ethel, and their friend, Morton Sobell, went on trial as atom spies.

They were depicted as persuading Ethel Rosenberg's brother, David Greenglass, to turn over atom secrets to Harry Gold at Los Alamos, including sketches of the lens mold—the trigger apparatus of the A-bomb. Gold was chief U. S. contact with Dr. Fuchs, now in a U. K. prison.

Julius Rosenberg also was said to have provided defence secrets to Russian agents on his own. His 100-pound, five-foot-tall wife was alleged to have handled the stenographic work involved.

GREENGLASS EVIDENCE

A dramatic moment in the trial came March 9, when David Greenglass took the witness stand to denounce his sister and brother-in-law. Greenglass had already pleaded guilty to atomic espionage, claiming that the Rosenbergs prevailed on him to aid in the plot.

Greenglass described Rosenberg as a man who voluntarily dedicated his life to Communism. Greenglass quoted Ethel as telling his wife in 1944:

"Julius finally got to the point where he was doing what he always wanted to do—giving information to the Soviet Union."

Greenglass testified Rosenberg specifically besought him to provide information on the A-bomb from his post as a sergeant at Los Alamos.

So conversant was Rosenberg with this top secret, Greenglass said, that he was able to describe the A-bomb in detail seven months before the first one was dropped on Hiroshima Aug. 6, 1945.

After the first bomb, Greenglass swore he gave Rosenberg a 12-page description of the newer, deadlier A-bomb dropped on Nagasaki.

Greenglass told the jury that he received detailed instructions from Rosenberg on how to flee to Russia via Mexico, if it became necessary. The government claimed the Rosenbergs were preparing such a flight when seized.

Mrs. Greenglass corroborated her husband's story, testifying she helped induce David to spy at the urging of the Rosenbergs.

Then Harry Gold was brought from prison to swear that the stolen Atom secrets were "sent immediately to the Soviet Union."

On March 21, 1951, Julius Rosenberg took the witness stand. Point by point he denied the testimony of Greenglass and other government witnesses. He refused, however, to answer seven questions designed to determine if he ever was a Communist. The only clue to his feelings toward the Soviet Union came when he testified:

"THE HITLER BEAST"

"It contributed a major share in the destruction of the Hitler beast who killed 6,000,000 of my Jewish co-religionists. I felt emotional about it then and I do now."

Mrs. Rosenberg, in turn, backed up her husband's story. She denied she ever typed any secret data intended eventually for Russian hands.

Sobell did not take the witness stand.

The jury debated the issues 19 hours, and March 29, 1951, found all three defendants guilty.

It was expected the Rosenbergs would get the maximum prison term of 30 years. But April 5, 1951, the trial judge, Irving R. Kaufman, pronounced sentence of death.

JUDGE'S SENTENCE

"Only the Lord can find mercy for what you have done," said the 42-year-old judge, a Jewish lawyer. "Plain deliberate murder is dwarfed in magnitude by comparison with the crime you have committed."

The next day Greenglass was rewarded for his cooperation. His wife was cleared of the threat of prosecution. He receiving the relatively light sentence of 15 years.

The first group of Mennonite settlers in Canada arrived in the Niagara district in 1786.

RCN Fleet Wins Queen's Praise

By DAVE McINTOSH
Canadian Press Staff Writer

ABOARD HMCS QUEBEC (CP) — The Queen told Rear-Admiral Roger Bidwell, flag officer of Canada's Coronation squadron, on his visit to the Royal yacht, that his ships had made a "splendid" contribution to the review, staged in the sun-washed Solent off Portsmouth.

Admiral Bidwell told reporters that the first thing the Queen asked him was how many ships Canada had in the review.

When he replied "six," the Queen said it was a "splendid" show.

The admiral said that the Queen then discussed her Canadian tour in 1951 and voiced a wish to return to Canada some time.

MAJESTIC LINER

As soon as the Queen left the scene there was a clanging of signal bells, and the vessels of 16 countries including Canada which had taken part in her Coronation review began to scatter, some off to duties in distant waters. But all movement stopped for a while as the fighting ships gave clear water to the liner Queen Mary which sailed majestically through the review area.

Five of Canada's six naval vessels at Portsmouth for the review sail Wednesday for Canada. The sixth, the cruiser Ontario, will enter drydock for repairs and will return at the end of July.

Accompanying the Canadian naval group will be the Australian aircraft carrier Sydney.

NEPAL PRIME MINISTER

KATMANDU, Nepal (CP)—Matrika Prasad Koirala was sworn in Monday as prime minister of Nepal, a post from which he resigned last August when his brother tried to force him to form a new cabinet. Since then, King Tribhuvan has governed with the help of an "advisory" government.

SHOPPING TRIP? 2 FLIGHTS EVERY DAY AND ONE ON SUNDAY NELSON-TRAIL PENTICTON VANCOUVER Canadian Pacific AIRLINES

SHOPPING TRIP? 2 FLIGHTS EVERY DAY AND ONE ON SUNDAY NELSON-TRAIL PENTICTON VANCOUVER Canadian Pacific AIRLINES

Cairo Expects Suez Decision

CAIRO (AP)—New developments in the Anglo-Egyptian dispute over the Suez canal zone, deadlocked since negotiations broke down May 5, are expected shortly with the arrival in Cairo of the Indian and Pakistani premiers.

Political quarters Tuesday forecast the simultaneous presence here of both Jawaharlal Nehru of India and Mohammed Ali of Pakistan may mark a new start in efforts toward a solution of the Suez problem.

SUPPORT EGYPT

Nehru and Mohammed Ali are reported to support Egypt's claim for evacuation of British troops from the Suez base. Both attended the Commonwealth conference in London and were reported to have told the other premiers that the Suez problem must be settled on the basis of an agreement with Egypt.

Mohammed Ali is expected here June 21 and Nehru June 23.

ROBERTSON DUE

Also due in Cairo in the next few days is Gen. Sir Brian Robertson, commander in chief of British land forces in the Middle East.

Robertson was one of the leaders of the British delegation which started talks with Egypt late in April.

OUTWELL, England (CP)—Residents are up in arms about the one pay telephone in this Norfolk village, which they claim is occupied mainly by girls making reversed-charge calls to American servicemen.

Part of Chief Joseph Dam Contract Awarded to U.K.

WASHINGTON (AP)—A British firm has won part of the controversial contract for power equipment at Chief Joseph dam in Washington state.

The award, announced by the United States Army Tuesday, was based on new bids submitted after rejection of all proposals the first time around. The British concern was low on the whole big job at that time and rejection of its offer set off international protests.

A number of British officials put in a word of complaint, taking the view that the affair was a "buy American" move. They contended that rejection of the bids from overseas was a bad omen of the trade policy of the new U.S. administration.

NO PREFERENCES

The defence department, however, insisted it was not giving preference to U.S. producers but merely straightening out a misunderstanding over specifications on such matters as the copper content of the machinery.

Army Secretary Robert Stevens in announcing the call for new bids said Defence Secretary Wilson "just wants to be certain that when bids are submitted again and we evaluate them we are all going to be talking about the same thing."

In the final award the British firm, English Export and Trading Company got the contract for 10 transformers at $1,761,317. Its earlier bid had been $1,631,880.

Westinghouse Electric Corp., with a low bid of $4,249,601, won the award for four generators. In the earlier bids English Export had been low at $4,4060,493.

POLICE STABBED

MAINZ, Germany (AP) — Two policemen were stabbed, one of them critically, in a clash between police and about 300 members of the outlawed Communist Free German Youth at the fabled Lorelei rock Sunday. The fight occurred when police tried to scatter the banned rally, announced by the Reds as a preliminary event before the Communist-sponsored world youth festival in Bucharest.

The Copenhagen stock exchange was built by King Christian IV between 1619 and 1630.

DODDS KIDNEY PILLS

READ THE CLASSIFIED DAILY

Delicious Strawberry Jam in 15 minutes from the time your fruit is prepared

COMPARE THESE TWO METHODS

WITH CERTO

1. Mrs. A. makes jam the short-boil way with CERTO. She has 2 pounds of fruit prepared ready to start at 9 o'clock.

2. The dotted line shows level of the prepared fruit in Mrs. A's saucepan.

3. Mrs. A. adds 3 pounds of sugar. A pound of jam made with CERTO contains no more sugar than a pound made the old long-boil way, but she knows the CERTO recipe will give her 50% more jam.

4. Mrs. A. brings the mixture to a *full rolling boil;* boils hard ONE MINUTE only; removes from stove and adds ½ bottle (4 ozs.) Certo. CERTO is the natural jellying substance in fruit in concentrated form.

5. Mrs. A. is able to pour and paraffin about 5 pounds (10 glasses) of jam from her 2 pounds of fruit. She gets *sure* results because she follows the CERTO recipe EXACTLY.

6. Mrs. A's 10 glasses of jam were made in just 15 minutes.

THE OLD WAY

1. Mrs. B. makes jam the old-fashioned, long-boil way. She, too, is ready to start her jam making at 9 o'clock.

2. Mrs. B. starts off with the same amount of prepared fruit in her saucepan.

3. Mrs. B. uses the old-fashioned long-boil recipe which calls for "one pound of sugar to every pound of fruit". So she weighs out 2 pounds of sugar and adds it to her prepared fruit.

4. Mrs. B. boils the mixture about 30 minutes before the jam thickens to the desired consistency. This evaporates about ⅓ the weight of the fruit, darkens the color and carries off much of the natural fresh-fruit flavor in steam.

5. Mrs. B. pours and paraffins about 3 pounds (6 glasses) of jam from the same amount of fruit. Until it is finished she cannot tell for sure how well her jam will turn out.

6. Mrs. B. took 45 minutes to make her 6 glasses of jam.

Certo gave Mrs. A. sure results... much more jam... saved time, work and money

Free Recipe Book

Under the label of every bottle of CERTO is a book of 78 tested recipes—a separate one for each fruit. Be sure to follow the simple directions EXACTLY.

A Product of General Foods

Certo BRAND FRUIT PECTIN

"CERTO" is a Trade-mark owned by General Foods, Ltd.

E-42

Carnation EVAPORATED MILK VITAMIN D INCREASED · HOMOGENIZED

MORE CANADIAN BABIES Get Carnation

More Canadian babies are fed Carnation Milk than all other brands combined. This is the result of Carnation's record over the years in helping to make babies healthy, strong and contented.

For *your* baby, if he is bottle-fed, you want the milk which has been proved easily digested, nourishing, uniform and safe. Ask your doctor about Carnation for your baby. It's the milk every doctor knows.

PROVIDES EXTRA VITAMIN D

It is essential to health that babies and children get an adequate supply of vitamin D. Carnation provides 480 units of vitamin D in every pint.

MORE PEOPLE IN CANADA USE CARNATION THAN ALL OTHER BRANDS COMBINED

862

Around the KOOTENAY in Sport

By JACK KAVANAGH

The trials and tribulations of the Kimberley Dynamiters have been catching plenty of ink in West and East Kootenay newspapers.

Frankly the Dynamiters are in a precarious situation. Assistance from Western International Hockey League mates, as worked out at the weekend annual meeting, is definitely needed.

Many people in West Kootenay figure the Dynamiters are running a bluff. How wrong they are. It has been a touch and go situation in Kimberley for years, but this Spring the Dynamiters really felt the pinch.

Five of their players were caught in the CM&S layoff and three more left town for greener pastures. Players Doc Livingston, Dave Banting, Buzz Mellor, Kenny Simpsoni and Ron Larter were dropped by CM&S. Buckholtz, Yost and Schmidt pulled stakes before the ice was out of the arena.

Even if the Dynamiters weren't hard hit with player troubles they still must contend with a money problem. They ended the 1952-53 season with a $2000 deficit. Somehow they failed to attract the patronage necessary to keep a WIHL team in the style to which it would like to become accustomed.

It is passing strange about the Dynamiters because at the time Kimberley had a population under 4000 they were packing the rink to the rafters. Now that the city has expanded to well over 6000 the gate receipts have dropped. The Dynamiters were always representing a traditionally sound hockey center until Spokane stepped into the league and the schedule was lengthened to suit them. If one took time out to survey the Dynamiters situation they would find that Kimberley is isolated.

$1109 AVERAGE

The Dynamiters made a total of 12 league and two playoff jaunts with an average $657 a trip. They played 19 home games and drew a total of 21,076 fans of which 4173 were kids. Their average gate was $1109. In two playoff games with Trail the club hosted 3049 adults and 638 children.

Equipment alone cost $3220 saying nothing of the lost time wages.

Trail Smoke Eaters were the best drawing card averaging 1283 fans with Nelson Leafs averaging 1177.

Spokane Flyers didn't draw flies in Kimberley averaging 903 customers. One of their games Dec. 23 saw 651 fans in the arena that will hold 2200.

OK SETUP IDEAL

How can Kimberley compete with Penticton Vs who packed in 80,116 fans last Winter?

The V's must shell out with amazing salaries for they ended the season with a small $2973 profit, with $1750 of the amount a gift from Kitchener-Waterloo Dutchmen.

The Okanagan has an ideal setup with their cities all close by.

Dynamiter executive met Tuesday to try and iron out some deal to keep senior hockey in Kimberley, but after a hot two-hour session they failed to reach a decision. One member said "we just need ten permanent jobs for players before we can go scouting, and then we have our financial problem to deal with."

Yes, folks the Dynamiter hockey stock is a record low especially in view of the fact they have lingered around the bottom rung of the league ladder for five years. Before the Dynamiters will throw in the towel a general meeting will be called and the public, in the last analysis, will decide the future of the Dynamiters.

Poor attendance drove senior hockey out of Regina, Lethbridge, Red Deer and many other large cities so don't say it can't happen to Kimberley.

Nice Catch

MRS. JESSIE BUTLER SMILES PROUDLY . . . and justly so. The trout she landed tipped the scale at 16 pounds 12 ounces. Mrs. Butler made the catch near Kaslo just as she and husband Danny were about to beach the boat. —A. Bule photo.

3-Run Break in Eighth Gives Leafs 8-5 Lift Over Smokies

Nelson Maple Leaf baseball club crashed through for three runs in the bottom of the eighth Monday night to break up a tie ball game and send the visiting Trail Smoke Eaters home on the wrong end of an 8-5 score.

The eighth inning uprising was highlighted by Frank Hufty's mighty three master to deep right field chasing Bill Haldane home and chasing lefty Pete Boisvert to the showers.

Les Hufty, giving up five hits, pitched good control ball although his infield seemed affected at times with extremely awkward throwing arms.

Boisvert, who gave up nine hits before being relieved by right hander Bobby McKinnon, showed plenty of stuff but was also the victim of some weird play on the part of his team mates. The wee wheeling Boisvert struck out eight and his vicious side arm deliveries were more than tough to hit. Hufty struck out seven in going all the way for his well earned win.

TWO SAFE ON BUNT

Nelson scored two runs in the second when right handed Lovett came around late on a Boisvert delivery and slapped it over the first baseman's head. Ernie Gare laid down a sacrifice bunt and both runners were safe while Boisvert was deciding where to throw it.

Another lapse by the Trail club allowed Lovett to score from second. Carl Locatelli hit into a fielder's choice and the Trail team, trying to find the combination on a double play, ended up by nailing no one, while Lovett scooted home. Gare came in from third on Haldane's sacrifice.

The game was well played by both teams until the top of the sixth when Trail put together two hits and some Nelson errors for four runs.

Kenny Stanton laced a ball back at Hufty that was too hot to handle but was followed by Corrado who struck out.

Geronnazo singled and Campbell hit a slow ball to short. Fleet-footed Kenny Stanton streaked for home and beat the throw to the plate leaving runners safe at first and second. An intentional pass was given to Hamilton to load the bases and Hufty bore down on opposing pitcher Boisvert.

Boisvert hit an easy grounder to Lovett at short that was fired into the dirt at first scoring Trail's second run of the inning. Mush Anselmo promptly took advantage of Nelson's generosity by slapping a single to right scoring two more runs.

Nelson fought back with three runs of their own when usually reliable Bilesky booted Lovett's ground ball to short. Lovett was nailed trying for third after Gare got on with a fielder's choice. Locatelli looped a Texas Leaguer into short right field and Gare scored on Haldane's bunt when the throw for the force at third went wild.

COUNT TIED

Frank Hufty smacked a double to left centre scoring Gare and Locatelli and tying the game at five all.

Trail went down in order in the top of the eighth and Nelson surged to life. Ernie Gare singled to left and Carl Locatelli sacrificed him to second. Haldane singled scoring Gare and Hufty sent Haldane home the easy way with his triple to right.

Nelson worked the squeeze play to perfection on reliefer Bob McKinnon, Hufty was all but looking down the catcher's throat when the ball arrived where Kennedy was holding his bat.

Kennedy sacrificed smoothly as Hufty came in with Nelson's eighth and final run.

PHILLIES SIGN UP QUALTERS

PHILADELPHIA (AP) — The Philadelphia Phillies Tuesday announced the signing of 18-year-old pitcher Thomas Qualters, six-foot-one righthander, recently graduated from the McKeesport, Pa., high school, for a "sizable bonus."

Qualters, who will join the National League club at Cincinnati Friday, won 27, including four no-hitters, and lost four in three years at high school. This year he had an 11-0 record and in 87 innings struck out 169, walked 44 and gave up 37 hits.

BACK INJURY PUTS JOCKEY OFF TRACK

TORONTO (CP) — Pat Remillard, one of Canada's top jockeys, has been forced to hang up his tack for the rest of the year as a result of a back injury he suffered when tossed by a horse Saturday.

Remillard, 47, was thrown by Tring Tide before the start of the seventh race at Woodbine Park and was taken to hospital with a broken vertebra. Remillard has been in racing for 25 years.

Two Big Innings Win for Kiwanis

CRESTON — Making the fourth and fifth innings good for 10 big runs, the Kiwanis went on to defeat a determined Legion team 13-7, to hold on to their vaunted spot at the top of the Little League.

Wildness by starter Legebokoff paved the way for the first big inning as walks loaded the bases. Osterikov, work horse for the Legion, relieved in the fourth, marking his third game and fourth appearance in two days. It was also Legion's fourth game in four days.

The scoring ended in the sixth when Legion came roaring back with five big runs to the uncontrollable delight of their supporters. They were trailing 13-2 at the time and were trying desperately to pull this one out of the fire as a win would have moved them into a first place tie with the Kiwanians.

Piccini, the winner, was given good support, especially in the pinches.

The Swedish Academy which awards the Nobel Prize in literature was founded in 1786.

Crown Point Nine Tips Castlegar

CASTLEGAR — Crown Point fastballers trimmed their hosts, the Castlegar Cubs 5-2 in a Trail District Fastball League game at Castlegar ball park Tuesday evening.

Crown Point opened the scoring in the fifth canto taking a two-run lead on runs by Don McKinnon and Tommy Owen batted in by Harvey Handley and Gordie Robertson.

Cubs came back with two runs in the seventh, scored by Ted Gergely and Gerry Wanless, on errors and stolen bases. The Pointers regained their lead again in the eighth, however. Handley was waved to first, advanced to third on Gordie Robertson's two bagger and came home on a fielding error, which put Grandstrom on base. Then Al Ayres singled and gained second on an error which enabled Grandstrom to come home and end the scoring.

Winning pitcher was Gordie Robertson who gave up seven hits, issued six walks and struck out three batters.

For Cubs, Coach Rennie Mitchell handled mound duties for the first five innings, relieved by Reid Hicken in the sixth. The Pointers gained three hits from Mitchell who allowed three walks and whiffed one batter. Hicken gave up two hits and allowed three walks in taking the loss, his first of the season, in three games. Cubs staged a last ditch rally in the ninth, but were unable to score. Gerry Wanless gained first on an error and advanced to third on a two-bagger by Mitchell, but the next batter grounded to third base for the third out.

Gordie Robertson aided his own cause in the batting department with two singles and a double in five times at bat for Crown Point. Al Ayres and Tommy Owens gained a single each.

For the Cubs, Bill Kerroff led the batting with two singles, followed by Mitchell with a double and J. Ross, W. Poogy, Mike Horkoff and Reid Hicken with a single each.

INTERNATIONAL LEAGUE

Rochester 0, Baltimore 2
Montreal 2, Ottawa 3.
Toronto 3, Buffalo 4
Syracuse 3, Springfield 5

Buffaloes Blank Lethbridge In Crow Football

MICHEL — In a hard fought game played in the Crows Nest Pass Football League at the Natal ball park the Michel-Natal Buffaloes scored a 1-0 shutout over the luckless Lethbridge Miners.

The first half was scoreless with the only goal being scored by Ross in the second half on a fine effort. The win was the third of the season for the Buffaloes, coupled with two ties for eight points and second place in the league.

Both goalies were standouts with their fine saves with youthful Buffalo goalie Kotek scoring his second shutout of the season. The game was refereed by Fred Venzie of Michel. The weekend saw the only undefeated team, Lethbridge ANAF, go down for the first time when the strong Fernie United blanked them 5-0.

LOGY, LISTLESS, OUT OF LOVE WITH LIFE?

Then wake up your liver bile . . .

jump out of bed rarin' to go

Life not worth living? It may be the liver! It's a fact! If your liver bile is not flowing freely your food may not digest . . . gas bloats up your stomach . . . you feel constipated and all the fun and sparkle go out of life. That's when you need mild, gentle Carters Little Liver Pills. You see Carters help stimulate your liver bile till once again it is pouring out at a rate of up to two pints a day into your digestive tract. This should fix you right up, make you feel that happy days are here again. So don't stay sunk, get Carters Little Liver Pills. Always have them on hand.

Phone 75

Collision Repairs
Paint Jobs
Damage Estimates

Superior Motors (Nelson) Ltd.

Dodge - DeSoto Dealer
Opp. Post Office on Vernon St.

PHONE 144 FOR CLASSIFIED

Australia, U.K. Play To Draw

NOTTINGHAM, England (CP) — Rain robbed England of a great chance to beat Australia in the first test match at Trent Bridge. The five-day game petered out in a draw Tuesday afer a continued drizzle limited play to two hours on the last two days.

England, with nine wickets to fall, needed 187 to beat Australia when Len Hutton and Reg Simpson went into bat on a sodden pitch for the last two hours. They took the score from 42 for one to 120 for one but the match ended with England still needing 109 to win.

For the spectators only an academic interest remained as the team would have been forced to score at the rate of 90 an hour in order to break the draw.

As a reckless pursuit of runs might have spelled defeat Tuesday Hutton, 60 not out, and Simpson, 28 not out, stalled for time.

It was a dreary finish to a game that had been sparked with the bowling courage of Alec Bedser.

Final scores were: Australia 249 and 123. England 144 and 120 for one, match drawn.

Four more matches are left in the series.

Ball, Drew Heavies At Plate

The Legion defeated the Orphans 6-2 Monday in a Pony League baseball game.

Fred Nudd and Donny Ball set the Orphans down with three hits. Legion got six hits off Blair Olson. Ball led the Legion attack with a homer and single and Dinham Drew paced the Orphans with a double.

Maddens Nip Salmo 3-1

Madden's edged the Salmo men 3-1 in a fastball game at the Civic Recreation Grounds Tuesday night. Don Porteous hit the only extra base blow of the game for the winners, poling out a long triple.

The Madden team pushed across a run in the first and two more in the fifth for their margin of victory while the Salmo team scored their lone run in the ninth.

Salmo threatened with men on second in the fourth and fifth innings while Madden had men waiting to come in from third on three occasions. Madden also had men in scoring position on second, but failed three times to bring them around.

Browns Turn Tables On Mighty Yanks

By The Canadian Press

The down-trodden St. Louis Browns, led by a New York Yankee castoff, succeeded where mightier rivals had failed Tuesday night as they snapped the American League champions' winning streak at 18 games with a 3-1 victory.

Duane Pillette, with only one previous victory to his credit and consistently unable to go the route this season, ended the seventh-place Brownies' string of losses at 14 with the help of fine relief hurling by old Satchel Paige, who retired four of the five Yanks to face him.

The defeat was the first after seven victories for New York starter Whitey Ford, who gave up a two-run homer to Vic Wertz in the fifth inning.

Pinch-hitter Johnny Mize connected for the 2000th hit of his career, a single that drove in the only Yankee run.

Despite their loss, the Yanks retained their big 10½-game edge over the second-place Cleveland Indians, who dropped a 9-7 slugfest to Philadelphia Athletics on a two-run single by Eddie Joost in the eighth inning.

Ray Boone, playing his first game for Detroit after being traded from the Indians, hit a game-winning homer and two singles to lead the last-place Tigers to a 5-3 victory over Boston Red Sox.

Chicago Cubs and Pittsburgh Pirates split a doubleheader in Monday's only daytime major-league activity. The Cubs took the second game 3-2 after dropping the opener 6-5.

Former outfielder Johnny Lindell pitched and batted the Pirates to victory in the opener, scoring two runs and driving in a third. Lefty Howie Pollet set down his former Pirate teammates with five hits as the Cubs took the nightcap on Dee Fondy's two-run homer.

Creston Legion, Riondel Split Ball Doubleheader

CRESTON — Legion journeyed to Riondel for a doubleheader, dropped a closely contested 8-7 extra-inning affair in the first game, but ran roughshod over the cellar-dwelling Riondel team 15-2 in the second game.

The first game was close all the way. At the end of regulation time the score was all tied at seven runs each. Two extra innings were needed to settle the issue. Riondel by pushing over the tie breaker gave Bishop his second extra inning win. The previous extra inning win was against Kiwanis, also at Riondel.

In the second game Riondel started their speed baller Jerry St. Clair, but he was wild. Walks and timely hits by the Legion batters soon built up a commanding lead. Bishop came back to finish the game but Legion just kept rolling along to win by a 15-2 score.

Walter Osterikov, going all the way in the first, held Riondel to two runs for the win. This was Osterikov's third complete game in three days, one an extra-inning affair.

Fernie United Trounces Lethbridge

FERNIE — Fernie United took over first place in the Crow's Nest Pass Football League when they defeated Lethbridge ANAF 5-0 here. Goal scorers were Lockhart, two; Cairns, Lauman and Oleshko.

The ANAF defeated, dropped them to a second place tie with Michel and Kimberley who came through with wins over Lethbridge Miners and Fernie Rovers. Team standings now are Fernie United nine points, Michel, Lethbridge ANAF and Kimberley eight points, Lethbridge Miners one point and Fernie Rovers are in the cellar without a point.

Fernie, Kimberley Juniors Split Ball

FERNIE—Fernie and Kimberley Juniors split a doubleheader baseball series here. Fernie took the opener by a close 4-3 score in a pitchers' battle between Marasco of Fernie and Dixon of Kimberley. Kimberley won easily 7-2 in the nightcap. Both games were seven-inning affairs.

Jack Marasco pitched a fine three hit job for Fernie in the first game but found himself behind all the way due to poor support. Ronnie Halstrom coasted to an easy win in the second game as he let down the locals on three singles and struck out 11. Meanwhile his teammates were rapping Guzzi for 12 solid base hits.

Welterweight Wins 34th Bout of 36

BROOKLYN (AP) — Gerry Dreyer, 23-year-old British Empire welterweight champion from South Africa, won his 34th fight in 36 outings Tuesday night with a 10-round unanimous decision over Vic Cardell, Hartford, Conn. Dreyer weighed 147, Cardell, 145.

Dreyer, who now has a 2-1 record on his current trip to the States, dropped Cardell for a count of eight in the seventh round and had the Connecticut fighter on the verge of a knockout with another two-fisted attack near the end of the round.

Dr. Francis Candia, New York state athletic commission physician, examined Cardell after the seventh and permitted the fight to go on. The defeat was Cardell's 20th in 89 fights.

Sinclair Kaslo Tourney Victor

KASLO—J. G. Sinclair, with a score of 69, won the Kootenaian Trophy in Kaslo Golf and Country Club's annual handicap tournament. C. J. White was a close runnerup with 70 and men's highest score prize went to Art Laybourne.

Mrs. E. South with a 93 was awarded the Ladies' Handicap Cup, with Mrs. L. N. Garland runnerup with 95. Prize for women's highest score was captured by Mrs. C. J. White.

Men members with handicaps ranging from 12 to 24 turned in cards with only a few points difference, while the women members played under handicaps of from 20 to 28 and turned in considerably higher scores. Ladies' Golf Club Auxiliary served refreshments.

Winlaw Wins Opener Against Perry's

PERRY SIDING—Winlaw travelled to defeat Perry's and take the first of a best of three softball series 16-3.

On the Winlaw lineup were W. Avis, V. Berekoff, B. Bojey, P. Kabatoff, C. Fominoff, H. Zarchikoff, A. Popoff, P. Popoff and M. Jmioff, while for Perry's players were J. St. Thomas, W. Koochin, P. Harasemow, A. Verigin, A. Rebalkin, K. Gustafson, B. Verigin, B. Babakaiff and B. Davidoff.

Umpires were P. Sysoev, W. Chernoff and B. Jmioff, and Dot Konkin was scorekeeper.

Buy, Sell, Trade the Classified Way

The safe way is to drive refreshed

Long highway miles are tiring.
But a pause for Coca-Cola
puts you back at the wheel refreshed.
Try it . . . have a Coke.

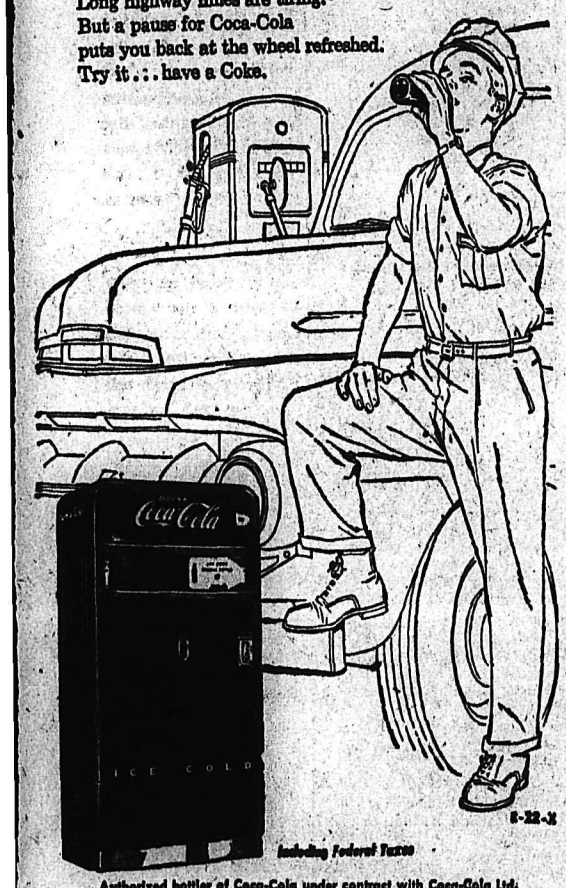

Authorized bottler of Coca-Cola under contract with Coca-Cola Ltd.

McDONALD JAM CO. LTD.
NELSON, B. C. PHONE: 1055

"Coke" is a registered trade-mark.

Right for your job!

over 100 Completely New "DRIVER ENGINEERED"

MERCURY TRUCKS

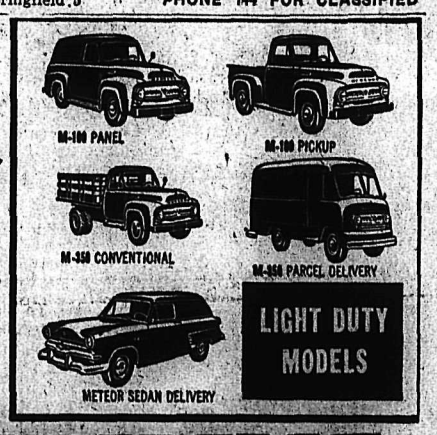

Here's the greatest line of Mercury Trucks ever built—8 great series—17 wheelbases—over 100 completely new models from 4,000 to 27,000 lbs. G.V.W. There's new handsome appearance—new Synchro-silent transmissions—new axle ratios—new power ranges—new wheelbases—new handling ease and new stamina. Mercury Trucks offer FIVE engines from 106 Hp. to 155 Hp.—V-8 definitely!

Entirely-new "Driver-engineered." Cabs make the driver's job easier and safer.

There's a Mercury Truck built for your business.

SEE YOUR MERCURY TRUCK DEALER . . . MOVE IT WITH MERCURY FOR LESS!

BEACON MOTORS

701 Baker St. Nelson, B. C. Phone 578

FOR A 'SAFE-BUY' IN A USED TRUCK . . . SEE YOUR MERCURY TRUCK DEALER

L'IL ABNER

HENRY

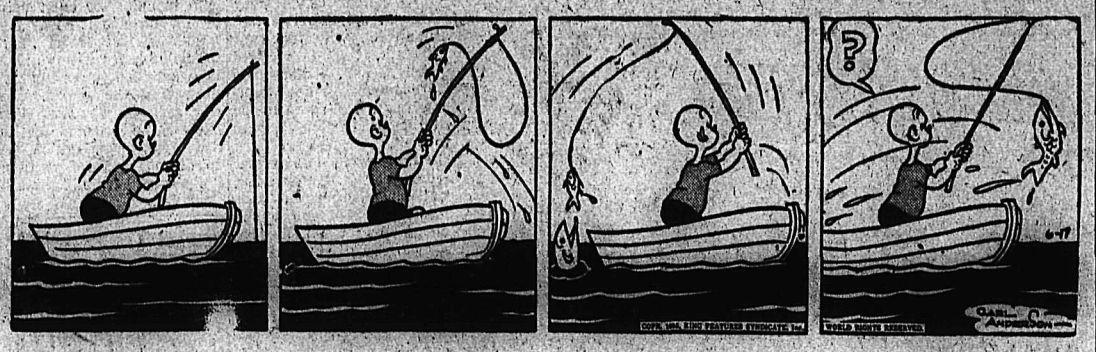

KING OF R.C.M.P.

BLONDIE

SECRET AGENT

DONALD DUCK

BUZ SAWYER

JIGGS

CLASSIFIED ADS

PERSON-TO-PERSON WANT ADS FOR QUICK RESULTS!

Phone 144 — Deadline for Classified Ads—5 p.m. — **Phone 144**

BIRTHS

ZUBICK — To Mr. and Mrs. George Zubick, 620 Innes Street, at Kootenay Lake General Hospital June 15, a daughter.

SALEKIN — To Mr. and Mrs. William Salekin of Castlegar, June 16, a son.

HELP WANTED

WANTED — BOYS AND GIRLS from 17 years and up to learn hairdressing. Classes starting immediately. Write for particulars to O. K. Valley Hairdressing School, 453 Lawrence Ave., Kelowna, B.C., or phone 2414.

WANTED — MAN TO PUT UP fence. Apply Box 3611 Daily News.

HELP WANTED—FEMALE

Wanted

LADY TO TAKE CHARGE OF CLASSIFIED ADVERTISING DEPT. Must be good with figures and able to meet the public. Apply to Advertising Manager, NELSON DAILY NEWS.

APPLICATIONS WILL BE RECEIVED for a Registered Nurse at the Grand Forks Community Hospital. Salary—$220 per month with increment each year, less $40 for room and board at the Nurses Home. Apply Mrs. B. Whately, Matron.

WOMAN OR GIRL FOR GENERAL hotel help. Able to cook. Write or phone Mrs. Hornseth, Sirdar, B.C.

HOUSEKEEPER WANTED IMmediately. Apply 612 Carbonate Street.

SITUATIONS WANTED

WILL CARE FOR CHILD IN MY own home by day or month. — Phone 995-L.

SUMMER RESORTS

"EDGEWOOD"

CASA VISTA CABINS (3 STAR) Vacation or overnight. They're different.

BUSINESS AND PROFESSIONAL DIRECTORY

ASSAYERS AND MINE REPRESENTATIVES

E. W. WIDDOWSON & CO., ASsayers 301 Josephine St., Nelson.

H. S. ELMES, ROSSLAND, B. C. Assayer, Chemist, Mine Rep.

ENGINEERS AND SURVEYORS

R. K. COATES, STE. NO. 8, 373 Baker St., Nelson. Phone 1118. B.C. Lands Surveyor.

BOYD C. AFFLECK, 218 GORE ST., Nelson, B.C. Surveyor, Engineer.

MACHINISTS

BENNETTS LIMITED

Machine Shop. Acetylene and electric welding, motor rewinding. Phone 593. 324 Vernon St.

FOR SALE MISCELLANEOUS

FOR SALE — 32 VOLT, 1500 WATT Onan lighting plant, complete with 16 Globolite glass jar batteries — used only 4 years. Also ¾ horse, fridge 1725 r.p.m. motor and ¼ horse motor for washing machine. 2 large switch boxes, 1 upright Premier 32 volt vacuum cleaner, 1-12" fan. About 3 dozen light bulbs. All for $450. Write or phone Mrs. Hornseth, Sirdar, B.C.

FOR SALE — 14 FT. BOAT WITH centreboard and sail reinforced for outboard $50. 1939 Fontiac sedan, new tires, $200, Deluxe McLeary cottage range $175, 1 year old Astral fridge $90, 35 m.m. camera $25, oil heater $50, Easy Spindry $200. Berryman, Emerald Mill, on highway, Salmo.

7-10-15 TIRES (NEW), 6½ FOOT diamond saw (new), kitchen cabinet, chesterfield set, kitchen table and chairs, other sundries, best offer, 711 Carbonate St. 5 p.m. to 9 p.m.

FOR SALE—10 ACRES ALFALFA and clover hay, ready to cut; 2-horse mower, two plows, 12 and 16-inch disc harrows, section harrow, etc. S. M. Zimaeff, Appledale.

FOR SALE — 2 PIECE RED Freize chesterfield suite 5 months old excellent condition. Phone 1765-L before 2:30 p.m.

PIPE — FITTINGS — TUBES — Special low prices. Active Trading Co., 935 E. Cordova St., Vancouver.

CRESS BUNION SALVE — FOR amazing relief. Your druggist sells CRESS.

FOR SALE — BABY BUGGY. Astral, cast enamel bath tub, toys, blankets. Phone 405-L.

FOR SALE—GENERAL ELECTRIC household fridge. 8 cu. ft. Apply C.P.R. Lunch Counter.

FOR SALE — MODERN 7.7 CU. FT. refrigerator. In excellent condition. Reasonable. Phone 1474-Y.

FOR SALE — BOOK OF KNOWledge. Coleman gas lamp. Phone 1683-R.

FOR SALE — FOUR BILLIARD tables. For further information, Joe Goal, Natal, B.C.

BEATTY IRONER NEW CONDItion. Fully automatic. $75. Ph. 91.

ICE-BOX FOR SALE — PHONE 623-R.

MICRONIC HEARING AIDS.—Write P.O Box 39, Nelson, B.C.

WANTED MISCELLANEOUS

TOP MARKET PRICES PAID FOR scrap iron, steel, brass, copper, lead, etc. Honest grading. Prompt payment made. Atlas Iron & Metals Ltd., 250 Prior St., Vancouver, B.C. Phone Pacific 8357.

WANTED — BOY'S BICYCLE, 18 in. frame or exchange for 20-22 in. Phone 451-Y.

WOULD LIKE TO BUY SECONDhand fridge unit, any size. Box 504, Castlegar, B.C.

CEDAR POLES — ALL CLASSES and lengths. Kootenay Forest Products Ltd.

WANTED—A PLAY PEN. PHONE 1714-L.

MACHINERY

FOR SALE AT A SACRIFICE

6 Only — New Wisconsin VF4 Standard Power Unit

25 H.P. (Air Cooled Engines) with double V-pulley on front end of crankshaft and Bell housing designed to take standard Warner 4-speed transmission.

Regular price, each $560.00 f.o.b. Vancouver

Special Each $450 f.o.b. Nelson

The Selkirks Equipment & Supply Co., Ltd.

520 VERNON ST.—PHONE 1590

NATIONAL MACHINERY CO. LIMITED
DISTRIBUTORS FOR: MINING, SAWMILL, LOGGING AND CONTRACTORS' EQUIPMENT
Enquiries invited
Granville Island, Vancouver 1, B.C.

COCKSHUTT OIL BATH HORSE mower for sale. Good condition. Apply L. Bourgeois, Crescent Valley.

1950 7½ H.P. EVENRUDE MOTOR. Good shape real buy at $150 cash. Phone 859-L after 5 p.m.

FOR SALE — 1 HORSEPOWER 110/220 volt motor. Call 185-R-1 after 5 p.m.

FOR SALE — HOOVER TWIN cylinder hoist, heavy duty sub frame. Phone 1541-Y.

LIVESTOCK, POULTRY AND FARM SUPPLIES, ETC.

BUY YOUR BABY CHICKS THIS year from the Appleby Poultry Farm, Mission City, B.C. We have over 7000 extremely healthy and properly conditioned Breeders on our own farm. Our baby chicks are produced only from our own stock in White Leghorns, White Rocks, New Hampshires and Crosses. Catalogue on request.

FOR SALE—JERSEY COWS, HEREford bull, hogs, bees with supplies and extractor; farm equipment and household effects. — Everything must go. John and P. Munch, Vallican, B.C.

FOR SALE — COW JUST FRESHened, reasonable price, also small separator. John Podmoroff, Blewett.

FOR SALE — PUREBRED AYRshire bull, two years old, $150. Apply S. Green, Box 99, Fruitvale.

WANTED—2 HORSES FOR MINK feed. Apply Paul Kimoff, Perry Siding.

YOUNG MILKING COW FOR sale. Apply Pat Kinakin, Box 46, Brilliant, B.C.

FOR SALE — HORSE. PHONE 611-L-2 or writ. P.O. 193 Nelson.

RENTALS

STORE FOR RENT. 17x45 SQ. FT. Heat and water supplied. Suitable for jewellery, ladies' wear, smallwares, with or without wall cases glass counter display cases. The remaining stock of jewellery, china, etc., may be purchased at inventory cost if desired. The rent is $125 per month. Apply Kerr's Store, Phone 3421, Castlegar, B.C.

SINGER ELECTRIC PORTABLE sewing machines for rent. Delivery and pick-up. Phone 41.
SINGER SEWING CENTRE
339 BAKER ST. — NELSON, B.C.

FOR RENT — LARGE BEDROOM with private wash basin. Close in for respectable gentleman. Phone 965-Y.

FOR RENT — LIGHT HOUSEkeeping room close in. Phone 1494-Y.

DESPERATELY NEEDED HOUSE with 2 or more bedrooms. Reliable tenants. Phone Nelson 1.

WANTED TO RENT — SUMMER cottage, North Shore. Reliable tenants. Phone 1386-R.

HOUSEKEEPING ROOMS FOR working girl or couple close in 719 Stanley Street.

FOR RENT — LAKESHORE COTtage furnished. North Shore. Ph 678-L-2.

OFFICE AND WAREHOUSE space for rent. Apply Central Truck and Equipment Co.

SLEEPING ROOM — DAY, WEEK or monthly. Allen Hotel, 171 Baker.

FOR RENT — ONE SLEEPING room. Phone 247-Y.

ROOM FOR RENT CLOSE IN Phone 653-R.

WANTED TO RENT — 3 BEDroom house. Phone 729-X.

Nelson Daily News

Classified Advertising Rates:

15c per line first insertion and non-consecutive insertions

11c line per consecutive insertion after first insertion

48c line for 6 consecutive insertions

$1.56 line for month (26 consecutive insertions). Box numbers 11c extra. Covers any number of insertions.

PUBLIC (LEGAL) NOTICES, TENDERS, etc.—20c per line, first insertion. 16c per line each subsequent insertion.

ALL ABOVE RATES LESS 10% FOR PROMPT PAYMENT

Subscription Rates:
(Not More Than Listed Here)

By carrier, per week, in advance	.30
By carrier, per year	$15.60
United States, United Kingdom:	
One month	$ 1.25
Three months	3.75
Six months	7.50
One year	15.00
Mail in Canada, outside Nelson:	
One month	1.00
Three months	2.75
Six months	5.50
One year	10.00

Where extra postage is required, above rates plus postage.

DAILY CROSSWORD

ACROSS
1. Billiard shot
6. Most faulty
11. On fire
12. Farewell!
13. Wander
14. Stringed musical instrument
15. Digit
16. Oily substances
17. Left side (abbr.)
18. Narrow passages of water
20. Offer
21. Anger
22. Prickly pear
23. Extra
26. Long-limbed and slender
27. Ripe fruits of roses
28. Vehicle
29. Devoured
30. Stinging insects
34. Note in the scale
35. Rod
36. Chart
37. Abroad
39. High reading desk
40. Doctor's assistant
44. Kind of wheat
42. Narrow strips of wood
43. Detests

DOWN
1. Wagons
2. On foot
3. Stream
4. Metallic rock
5. Personal pronoun
6. Delays
7. Excess of chances
8. Free
9. Vending
10. Day of the week
24. Destiny
16. Discharge
19. Affected manners
20. Kind of bread roll
22. Small mountain lake
26. Medicine men
24. Around ing compassion
25. Simian
26. Infrequent
28. Frigid
30. Cavities
31. Ant
32. Piece of furniture
33. Blemishes
35. Nuisance
38. Man's name
39. The wallaba (Braz.)
41. Shilling (abbr.)

SLOE SMUG
OHANG BASEL
RISSE SEVERE
ABS BOLE MA
CLOUTS READ
ED LOO INNS
CUP ICE
POOL ARK FIA
LUNA BASALT
AS TALK FAT
STRIVE LIRA
HEINE RAREN
DAGS EYES

Yesterday's Answer

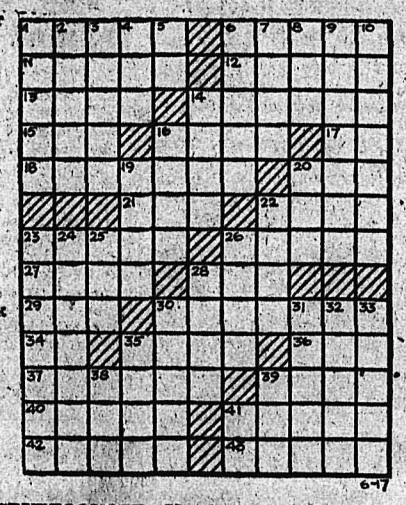

DAILY CRYPTOQUOTE—Here's how to work it:

A X Y D L B A A X R
L O N G F E L L O W

One letter simply stands for another. In this example A is used for the three L's, X for the two O's, etc. Single letters, apostrophies, the length and formation of the words are all hints. Each day the code letters are different.

A Cryptogram Quotation

S Y X S F Z D E Z W S J Q S W X C D J M X Y
K M J Z D J Q X S F Z D E Z W S J Q S W
W E Z J T Y — F D X Z W M Z R Q.

Yesterday's Cryptoquote: A GOOD DINNER, ANL COMPANY THAT PLEASED ME MIGHTILY—PEPYS.

ON THE AIR

CKLN PROGRAMS . . . 1240 ON THE DIAL

(Pacific Daylight Time)

WEDNESDAY, JUNE 17, 1953

7:00—News
7:05—Yawn With Young
7:15—Sports News
7:20—Yawn With Young
7:30—News
7:35—Yawn With Young
7:45—Rise 'N' Shine
8:00—News
8:10—Sports News
8:15—Breakfast Club
8:45—Towler Serenade
8:55—Sports News
9:00—Morning Devotions
9:15—Saddle Serenade
9:45—Famous Voices
10:00—Record Album
10:15—News
10:20—Morning Visit
10:30—Story Parade
10:45—Invitation To the Waltz
11:00—Shut-In Show
11:15—Homemaker Harmonies
11:45—Consumer's Corner
12:00—Liberty Special
12:15—Sports News
12:20—News
12:30—Farm Broadcast
12:55—Chatting With the Listeners
1:00—Spotlite on Melody
1:15—Around the Town (Part 1)
2:00—The Record Album
2:30—Trans-Canada Matinee
3:15—Sacred Heart
3:30—Tea Time
4:15—Fancy Free
4:30—Maggie Muggins
4:45—Pacific News
4:55—Report From Parliament Hill
5:00—Music From the Films
5:25—Int. Commentary
5:30—Behind the News
5:35—Spotlight On a Star
5:45—Sports News
5:50—News
6:00—Musical Program
6:30—Cavalcade of Melody
7:00—News
7:15—News Roundup
7:30—CBC Wednesday Night
10:00—News
10:15—Piano Recital
10:30—Hawaiian Holiday
10:35—Starlight Ballroom
10:45—Sports Roundup
11:00—Around the Town (Part 2)
12:00—NEWS Night Cap.

CBC PROGRAMS

(Mountain Standard Time)

THURSDAY, JUNE 18, 1953

7:00—Fisherman's Broadcast
7:15—Musical Minutes
7:30—News
7:35—Musical Minutes
7:40—Morning Devotions
7:55—Musical March Past
8:00—News
8:10—Here's Bill Good
8:15—Breakfast Club
8:45—Anything Goes
9:00—BBC News
9:15—Aunt Lucy
9:30—Laura Limited
9:45—Famous Voices
10:00—Morning Visit
10:15—The Happy Gang
10:45—Invitation to the Waltz
11:00—A Man and His Music
11:15—News
12:25—Showcase
12:30—Farm Broadcast
12:55—Five To One
1:00—The Concert Hour
1:45—Today's Guest
2:00—Easy Listening
2:30—Trans-Canada Matinee
3:15—Brave Voyage
3:30—Program Resume
3:45—Hit Parade
4:15—As Tunes Go By
4:30—Children's Program
4:45—Music for Children
5:00—At Home With the Lennicks
5:25—International Commentary
5:30—UN Today
5:45—News and Weather
5:55—Have You Heard?
6:00—To Be Announced
6:15—British Empire Games Report
6:30—Wayne and Shuster
7:00—News
7:15—News Roundup
7:30—Eventide
8:00—The Ways of Mankind
8:30—Homer's Odyssey
9:00—Thursday Playhouse
9:30—Vancouver Concert Orch.
10:00—News
10:15—Mid-Week Review
10:30—Parade of Choirs

CLASSIFIED ADS

PERSON-TO-PERSON WANT ADS FOR QUICK RESULTS!

Phone 144 Deadline for Classified Ads—5 p.m. **Phone 144**

PROPERTY, HOUSES, FARMS ETC. FOR SALE

For Sale

1—2 Lots on 8th St. and 2 Lots on Corner 8th and Elwyn. Make us a fair offer on these.

2—1¼ Acres on South Shore, Bealby's Point. 150 feet Lake frontage. Price **$1100**

3—Lovely Home and Beach on South Shore. 3 bedrooms, etc. About ¼ acre. Price and terms on request.

4—3-Bedroom, Stucco, 2-Storey Home. Fine Fairview location. Garage; oak floors, modern kitchen. Some terms. Price **$8000**

5—New Bungalow. Beautiful grounds; Fairview. One bedroom. Oak floors, auto. oil furnace. Fully modern. Garage. Some terms. Price **$11,000**

6—New, almost completed 3-bedroom Bungalow. Fully modern first class residence. Auto. oil heat, insulated, large living room with fireplace. 2 lots, newly landscaped corner. Quite liveable now, can be finished at your leisure. Sacrifice. Price **$11,000**

7—2-Bedroom Bungalow on Hall Mines Road. 6 lots overlooking Cottonwood Creek. Concrete foundation. Needs decorating. Is a very good buy. Some terms. Price **$5000**

8—Smart 2-Bedroom Cottage at Balfour. 2 lots, approximately 60' x 120'. This property is literally 3 minutes from the Lake and good fishing. Price **$2950**

9—Bungalow Type Home, with Basement Suite rented at $40 a month. Good location. Price includes 2 combination gas and coal ranges and oil heater. Terms. Price **$5700**

10—Partially completed Small House. Silver King Road. Quite liveable. Price **$2300**

11—All-year-round Bungalow. 2 bedrooms, 3-piece bathroom, dining and living room, neat kitchen. Rubberoid roof. Located near Balfour, 5 minutes from Lake and fishing grounds. Some terms. Price **$4650**

12—4-Room Cottage, quite new, Uphill area. Fully modern. Price **$4700**

13—SIX SUITES. Best bargain in months. Cooking facilities, gas or electric. 700 Block. Clear yearly profit of approximately $2400. Some terms. Price **$13,950**

14—Fairview location. Modern 2-Bedroom Bungalow, built in 1949. Full concrete basement, forced air furnace; oak floors in living room. Wired for electric range. Good garden and fruit trees. This is a very good buy at **$9650**
Some terms may be arranged.

15—ALSO FAIRVIEW — 3-Bedroom, Storey and Half Family Home on 2 lovely lots; lawn and garden. Hot water heat, oak floors and fireplace. Some terms. Price **$12,600**

16—TRIPLEX ON GOOD CORNER. All Apartments continuously rented. Central heat Some good furniture included in price. Price **$8400**

C.W. Appleyard & Co. Ltd.
Established 40 years
Box 26 Nelson, B.C.
392 Baker St. Phone 269

Offers in writing will be received by the undersigned up to 4:00 p.m. Monday the 22nd of June 1953, for the following described property situated near Wilow Point, B.C.
Block 41 save and except
(1) Parcel "A" (D.D. 6475-I).
(2) That part shown outlined in red on Reference Plan 41292-I.
(3) That part shown outlined in Yellow on Explanatory Plan 16013-I.
(4) That portion of the part shown outlined in Green on Explanatory Plan 16013-I which lies South of the Government Road save and except the Westerly 15 feet thereof. All in Lot 787, Kootenay District Plan 1329.
Terms of Sale CASH.
Further information may be obtained from the undersigned.
The Highest or any offer not necessarily accepted.
Thomas G. C. Fox,
Court House, Nelson, B.C.
Administrator of the Estate of John J. Campbell, Dec'd.

IDEAL FAMILY HOME, 807 Baker St. Large living room, open fireplace, dining room, hardwood floors, kitchen wired for electric range, 2 bedrooms and bathroom down, 2 bedrooms and sewing room up, full cement basement, hot water, automatic oil heat, drive in garage. Call 384-R for appointment.

(Continued in Next Column)

PROPERTY, HOUSES, FARMS ETC., FOR SALE (Continued)

REVENUE PRODUCING HOME

Centrally located on two lots, 800 Block Silica St. Income $90 a month for two 2-room upstairs suites and a large bedroom. Leaving a complete apartment downstairs — living room, dining room with hardwood floors, bedroom, den or large sewing room. Garage, fruit trees.
Priced Low at **$9750**
DOWN PAYMENT $3750

Income $90 a Month

On Baker Street, two-suite dwelling, newly decorated throughout. New roof, cement foundation, fruit cellar. Priced right **$6500**

ALSO

Up the hill on Josephine St. 2-room house on three lots. Finished inside. Cash price **$2500**

ALSO

2 lots on 800 Block, Victoria St., half in garden. Also thrown in approximately 5000 ft. of salvage lumber. Only **$1000**

P.E. POULIN
rd St. Phone 70

SPECIAL

A three-bedroom bungalow at 810 Mill St. Full basement, spacious rooms, fully modern cabinet kitchen. This house is in excellent condition and is a bargain at **$6750**
Some Terms.

AT HARROP

Five-year-old two-bedroom bungalow. Fully modern plumbing and kitchen. Full basement, hot-air furnace. This is a sacrifice sale at **$4950**
$2000 Down Will Handle.

For these and other city and suburban properties, building lots, and National Housing Act information, see
R. D. P. GILDAY

Two level lots on Gore Street. In the City, water and sewer, bus route, going at a bargain. Approved for N.H.A. building. For the two **$900**
$325 Cash Will Handle.

The Gilday Agencies
Real Estate and Insurance Agents
542 Baker St. Phone 1460

5-ROOM MODERN HOME IN Fairview. Five years old. Beautiful location. Furnace, automatic hot water tank. Wired for electric range. Terms can be arranged. To be sold furnished or unfurnished. E. M. Roblin, 714 Radio Avenue.

5-ROOM MODERN HOME IN Fairview. Five years old. Beautiful location. Furnace, automatic hot water tank. Wired for electric range. Terms can be arranged. Immediate occupancy. E. M. Roblin, 714 Radio Avenue.

LOVELY 8-ROOMED HOUSE ON one block of land, uphill section between Stanley and Ward. Barn, etc. Can be used as farm or subdivided lots. Lights, city water, telephone, etc. $6000. Half cash will handle. Ph. 608-R-3 or 1081.

FOR SALE—SMALL FARM SEVen miles from Nelson. 13 acres, four under cultivation, two small houses, outbuildings. $3500 cash or $1500 down and terms. J. F. Nemrava, Blewett, B.C.

WANTED — THREE BEDROOM modern home with kitchen, living room, basement, automatic oil heat and wired for range. Fairview preferred. $2500 as down payment. Daily News, Box 2883.

FOR SALE — $2200, 20 ACRE farm. Repossessed, 4 room house, 2 chicken houses, barn, Nelson district, 915 Hoover St. Ph. 804-L-2.

UPHILL — WELL-BUILT 3-BEDroom house, family garden, own water. Reasonable down payment. Phone 1020-R.

FOR $695 YOU CAN BUY LOT 9 of lot 7182, Plan 2426 at Castlegar. 45 ft. frontage, ideal for house or business. Box 3311 Daily News.

FOR SALE—15 ACRES STANDING timber and cordwood along highway 8 miles West of Nelson. A. A. Lambert, Kinnaird, B.C.

FOR SALE — NEW HOME IN Rosemont, with or without acreage. Must be seen. Phone 188-R-1.

FOR SALE — NEW 4-ROOM house. $4700. Phone 392-X.

PERSONAL

WAWANESA MUTUAL FIRE INsurance Co. D. L. Kerr Agent

ALMER HOTEL OPPOSITE C.P.R. Depot. Clean rooms and reasonable rates. Vancouver, B.C.

AUTOMOTIVE MOTORCYCLES, BICYCLES

Sick?
See a Doctor!
Need a Car or Truck?
See a Specialist!
Vernon Street Motors

1952 Ford Fordor
1952 Austin Somerset
1951 Ford Prefect
1950 Plymouth Sedan
1950 Studebaker Sedan
1950 Pontiac Sedan
1950 Austin Sedan
1947 Pontiac Sedan
1946 Chevrolet Sedan
1940 Studebaker Coupe
1938 Oldsmobile Sedan
1938 Ford Fordor
1934 Ford Fordor
1934 Dodge Sedan
1951 G.M.C. Pickup
1951 Studebaker Pickup
1951 Austin Panel
1949 Ford Pickup
1948 Mercury Pickup
1948 Mercury Express
1946 Ford Sedan Del'y
1946 G.M.C. Panel
1940 Chevrolet ¾-Ton
1940 Fargo Express
1950 Austin Panel

CASH TERMS TRADES

Vernon Street Motors
518 Vernon St., Phone 1661
Nelson, B. C.

Where Quality Is Always Higher Than Prices!!!

Supply of New Austin Somersets Coming Soon!

1952 Vauxhall Sedan
1952 Austin Somerset
1951 Austin Devon
1950 Austin Devon
1949 Austin Devon
1948 Anglia Coach
1946 Hillman Sedan
1952 Studebaker Commander
1951 Studebaker Sedan
1951 Plymouth Sedan
1950 Chevrolet Sedan
1950 Pontiac Sedan

SPECIAL!
1946 MERCURY TUDOR $775

1939 Ford Coach
1938 Pontiac Sedan
1938 Hillman Minx
1931 Model A
1951 Austin Panel
1951 Chevrolet ¾-Ton
1951 Ford Pickup
New Gibson Model D Tractor

TERMS and TRADES

EMPIRE MOTORS
803 Baker St. Phone 1135
Nelson, B. C.

SCOTT'S TIRE SHOP
The One Tire Shop in Nelson Dealing in Tires Only
VULCANIZING - RETREADING
NEW AND USED TIRES
WHEEL BALANCING
Plenty of Parking Space Near My Door
Trade-In Your Old Tires
509 Lake St. Phone 1122

LOOK! FOR SALE — 1951 CHEVrolet Deluxe Sedan. Radio, air conditioner, extra Winter tires. One owner. Phone 542-R.

FOR SALE — 1938 2-TON MAPLE Leaf truck, new motor, good running condition. Licensed $225. Quick sale. Phone 726-Y.

1947 DELUXE FORD 4 DOOR Priced to sell. Phone 161-L-2.

(Continued in Next Column)

AUTOMOTIVE MOTORCYCLES, BICYCLES (Continued)

HEAVY DUTY USED EQUIPMENT

1 only—International KBR-11, air brakes, logger tires, double reduction rear axle.

1 only—Ford F-8, logger tires, two-speed rear axle.

1 only—International KBS-8, two-speed rear axle logger tires.

1 only—Mack EH, air brakes, double reduction rear axle, 10-speed transmission, logger tires.

1 only—International TD-14 wide gauge crawler tractor, with Isaacson hydraulic angle dozer, with or without logging winch.

1 only—Caterpillar D-4 with LaPlante Choate hydraulic dozer and Hyster logging winch.

1 only—Crossley diesel power unit.

Phone or Contact
CENTRAL TRUCK & Equipment Co.
702 FRONT ST PHONE 1400
NELSON B.C.

SALVAGE — 1952 PONTIAC DEluxe chassis including 8-cylinder motor, automatic transmission, running gear, air conditioner, wheels, 5 whitewall tires and some body parts, 7000 miles. Will sell complete or as parts. J. Milne, Ramp Body & Fender Works.

IT'S HERE! THE NORTON "FEAtherbed" Dominator. Come in and see this famous motorcycle, the holder of the Isle of Man T.T. at Kootenay Motorcycle Sales and Service, Box 350, Castlegar; phone 2601. "The Shop of Friendly Service."

FOR SALE — OR SWAP 41 Studebaker for refrigerator or power tools, or what. Phone 816-R-3.

FOR SALE — 1941 FORD, 1939 oldsmobile; wrecking '41 Oldsmobile. Call 19 Ymir Road, or phone 273-R-2.

FOR SALE — 1951 HILLMAN. Less than 2000 miles. Take older car or L.D. as part payment. Balance can be financed. Phone 443-R.

BOATS AND ENGINES

FOR SALE — A 23-FOOT CABIN cruiser with 60 h.p. V8 motor, all in perfect condition; including a 2½ h.p. Lauson outboard for fishing. Price reasonable. Terms to reliable party. Write to Chas. Catalano, 1265 Cedar Ave., Trail.

FOR SALE — BOAT, CRUISERtype, 17' x 6', Ford conversion. Boathouse 7' x 20' well. Robinson, Phone 1109.

BOAT HOUSE—FRAME—5' x 20' well. $225 for quick sale. Phone 662, business hours.

LOST AND FOUND

LOST — LOWER DENTURE SAT. June 13 in the vicinity of Peebles Motors or Savoy Hotel. Phone 2358 Castlegar collect.

FOUND — ONE 15 FOOT BOAT on West Arm. Owner may claim same by paying for ad and salvager. Phone 471-L-1.

LOST—BLACK LEATHER WALlet. Finder please return or mail papers and credentials to Harold Mayo, 619 Mill St. Reward.

SEWING MACHINES

SINGER CAN REPAIR YOUR present machine at reasonable cost. For free estimates Phone 41. SINGER SEWING CENTRE 339 BAKER ST. — NELSON, B.C.

Calgary Livestock

CALGARY (CP)—Sales on the livestock market Tuesday totalled 959, including 350 held over from Monday. The market was generally steady.

Hogs, $1 lower at $33; sows, 25 to 50 cents lower at $18.50.

Good to choice light butcher steers, $18.75 to $20.

Good heavy butcher steers, $17.50 to $18.50; common to medium, $14 to $18.50.

Good to choice light butcher heifers, $18 to $19; common to medium, $14 to $17.75.

Good to near choice fed calves, $18.50 to $19.50; common to medium, $17 to $18.

Good cows, $12.50 to $14; common to medium, $11 to $12.25; canners and cutters, $7 to $10.50.

Good bulls, $12 to $13; common to medium, $10 to $11.50.

Good stocker and feeder, $17 to $18.50; common to medium, $15 to $16.50.

Good to choice veal calves, $22 to $25; common to medium, $16 to $21.

TORONTO STOCKS
(Closing Prices)

MINES	
Acadia Uranium	.17
Akaitcho	.95
Amal Larder	.15
American Y K	.18
Armistice	.14
Atlas Y K	.13
Aumaque	.13
Aunor	2.39
Bagamac	.20¼
Barymin	1.45
Base Metals	.28
Bevcourt	.40
Bobjo	.36
Brewis R L	.13
Buff Can	.19½
Calliman	.16
Campbell R L	7.50
Castle Treth	2.85
Central Patricia	1.00
Central Pore	.30
Cons Golden Arrow	.70
Chesterville	.50
Chimo G	1.65
Cochenour	.24
Coniaurum	.90
Cons M & S	25.50
Delnite	1.50
Delta R L	.17
Dome	17.25
Donalda	.60
Duvay	.32
East Amphi	.10
East Malartic	2.07
East Metals	1.20
East Sullivan	4.45
Elder Gold	.53
Estella	.40
Falconbridge	5.25
Frobisher	5.60
Giant Yel	9.00
God's Lake	.77
Goldale	.32¼
Goldcrest	.27½
Gold Eagle	.11
Golden Manitou	2.20
Harricana	.13
Heath	.13¼
Hollinger	12.50
Homer Y K	.20
Hudson Bay	42.00
Inspiration	2.35
Int Nickel	39.65
Jacknife	.13
Joliet Que	.25
Kerr Addison	19.25
Kirkland Lake	.64
Labrador	8.25
Lake Dufault	.76
Lakeshore	7.10
Lake Wasa	.31
Larder U	.72
Leitch	.66
Lexindin	.12
Lingman (new)	.30
Little Long Lac	.52
Louvicourt	.14½
Lynx	.11
MacDonald	.62
Macassa	1.88
MacLeod Cock	2.15
Madsen R L	1.43
Magnet	.13
Malartic G F	1.58
McIntyre	88.00
McKenzie R L	.38
Mining Corp	11.75
Moneta	.62
Negus	.16½
New Alger	.13½
New Calumet	.80
New Goldvue	.23⅝
New Lund	.25
Noranda	63.75
Normetals	2.55
North Can	.68
New Laguerre	.11
North Inca	.18
O'Brien	.82
Osisko	.50
Pamour	.95
Paymaster	.47
Pickle Crow	1.20
Pioneer	1.90
Placer Develop	32.00
Preston E D	2.10
Quebec Lab	.16½
Quebec Man	.85
Quemont	17.00
Reeves Mac	2.00
Roche L L	.11
San Antonio	1.86
Shawkey	.10
Sherritt Gordon	4.40
Silvermiller	.71
Silanco	.24
Radiore Uranium	.42
Stadacona	.35
Starratt Olsen	.18
Steep Rock	6.15
Sudbury Cont	.19
Surf Inlet	.10
Sylvanite	1.30
Teck Hughes	2.03
Thompson-Lund	.14
Tombill	.22
Trobrit	.90
Trans Cont Res	.40
Union Mining	.22½
United Keno	7.50
Upper Canada	1.20
Violamac	2.30
Waite Amulet	10.00
OILS	
Anglo Can	5.80
Atlantic Oil	5.50
B A Oil	17.62½
Calmont	1.20
Central Leduc	2.80
Chemical Research	1.21
Decalta	.53
Central Explorers	3.75
Del Rio	2.35
Federated Pete	5.05
Home	7.55
Inter Pete	23.00
Kroy	1.60
Mid Cont	.19
Nat Pete	1.90
Okalta	2.68
Pacific Pete	9.80
Royalite	13.00
Roxana	.18
United Oils	.95
INDUSTRIALS	
Abitibi	.13
Algoma Steel	33¼
Aluminum	43½
Argus	12½
Atlas St	16¾
Bathurst Power	35¾
Beattie Bros	9⅞
Brazilian	78
Brew & Dist	92¼
B C Elec pfd	58⅝
B C Electric	13
B C Forest	8
B C Packers A	34¾
B C Packers B	8
Building Products	37
Burns A	39½
Burrard A	7½
Can Cement	72
Can Melting	53½
Can Packers B	30
Can Brew	18¾
Can Canners	26½
Can Car & Fdy	18
Can Car & Fdy A	18¼
Can Celanese	31
Can Dredge	46
Can Pac Rly	25½
Cockshutt	8
Cons M & S	25½
Dost Seagrams	25¾
Dom Foundries	13¾

Market Trends

NEW YORK (CP)—The Canadian dollar was 1/16 of a cent lower at a premium of 15/32 per cent in terms of U.S. funds. Pound sterling up 1/16 at $2.81⅝.

NEW YORK (AP) — A rally spread after average prices had dipped to a low for the year, with losses running to a point or more.

Canadian stocks were lower. McIntyre and Distillers Seagram each slipped ¼. Canadian Pacific fell ⅛ and Dome Mines lost ⅜. Hiram Walker dropped 1¼ and International Nickel was unchanged.

TORONTO (CP)—Industrials led toward the close.

Industrials fell back in all sections. Golds and base metals declined, and western oils dipped.

Uraniums had a 5 to 1 record of losses against gains. Gunnar led the decline with a drop of 55 cents.

MONTREAL (CP)—Senior metals, steels, beverages and miscellaneous industrials drifted narrowly in quiet afternoon dealings.

Carriers were a little better, while senior oils and papers were irregular. Banks and utilities held steady.

LONDON (Reuters) — London suffered another dreary day with little price movement.

Oil shares continued dull until late, when they too steadied. Canadian Eagle recovered sixpence to 25s 9d.

Wheat Futures Price Takes Upward Turn

CHICAGO (AP)—Wheat futures prices rallied Tuesday following Monday's sharp downturn which carried prices as much as 10 cents a bushel lower.

Heavy flour purchases were attracted by the price fall, and this caused prices to rally in domestic futures markets today. Brokers estimated that 1,000,000 sacks of flour were purchased overnight.

Wheat futures prices climbed four cents and more in some cases in Minneapolis and Kansas City. In Chicago prices were up ⅛ to 1⅛ cents.

Demand Grows for Short Term Bonds

MONTREAL (CP) — There was a good demand for short-term government of Canadas Tuesday on Montreal bond markets. Provincial issues were firm in quiet trading. On the corporate market, convertibles were strong with the exception of BA Oil and CPR issues. In non-convertibles, Bell continued in good demand.

Vancouver Stocks
(Closing Prices)

MINES	
Beaver Lodge	1.08
Bralorne	4.00
Canusa	.04
Cariboo Gold	1.05
Estella	.40
Giant Mascot	.38
Highland Bell	.32
Kenville	.05
Pac Eastern Gold	.08¼
Pioneer Gold	1.87
Premier Border	.06¾
Quatsino	.24
Sheep Creek	.62
Sherritt Gordon	4.25
Silver Ridge	.12
Silver Standard	.65
Utica	.01
Van Roi	.06
Yale	.23
OILS	
Anaconda	.26
Anglo Can	5.80
A P Cons	.28
Cal & Ed	10.25
Calmont	1.19
Commonwealth	4.00
Home	7.65
Mercury	.12
National Pete	1.85
Okalta Com	2.65
Pac Pete	9.75
Royalite	12.50
Vanalta	.26
Vulcan	.35
INDUSTRIALS	
Int Brew B	4.40

METAL PRICES

NEW YORK (CP)—Spot prices: Lead—New York, .13½. Zinc—East St. Louis, .11. Tin—New York, .93.

Winnipeg Grain

WINNIPEG (CP) — Oats—No. 1 feed, .64⅞. Barley—No. 1 feed, 1.21⅝.

Dom Magnesium	12¼
Dom Tar & Chem	8⅝
Dom Textiles	8⅝
Eddy Paper	22
Famous Players	20½
Fanny Farmer	21
Ford A	59¼
Gatineau	21¾
Gatineau 5% pfd	105
Goodyear	91
Goodyear pfd	47½
Great Lakes	15
Great Lakes pfd	49
Gypsum Lime	34½
Imperial Oil	28¼
Imp Tobacco	10
Int Metals	27
Int Nickel	39⅝
Int Pete	23
Laura Secord	13½
Loblaw A	38½
Loblaw B	40
Massey Harris	8¼
Moore Corp	24½
McColl Frontenac	28¼
Page Hershey	65
Powell River	22¾
Power Corp	33½
Russ Industries	19¾
Shea Brew	16
Simpsons A	14¾
Southam	35½
Steel of Canada	29½
Steel of Can pfd	31
Standard Paving	18¼
Taylor Pearson	9
Union Gas of Can	28¼
United Corp B	11
United Fuel A	58
United Steel	13¾
Weston George	31

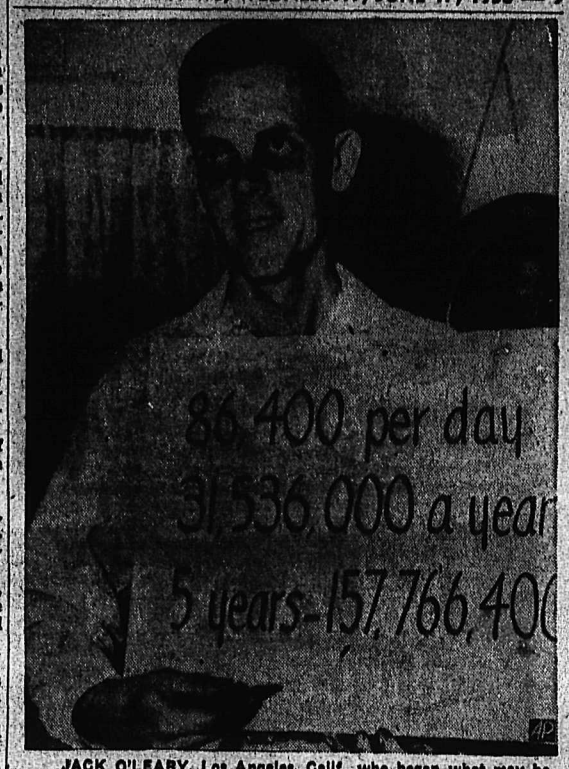

JACK O'LEARY, Los Angeles, Calif., who began what may be the world's longest siege of hiccups when his appendix ruptured five years ago, shows the fantastic totals reached by the more-than-one-a-second spasms. He's tried hundreds of remedies and been treated by more than 200 doctors. O'Leary, 27, weighs only 77 pounds. He can sleep only about an hour before the jarring and sound of the hiccups wake him up.—AP Wirephoto.

Sees Active Year For Canadian Oil

EDMONTON (CP) — The president of Imperial Oil Ltd. predicts a "very active year" for the Western Canadian oil industry as operators strive to produce crude required by Canada's expanded pipeline facilities.

John R. White, in an interview Monday night, said increased production will result when the transmountain oil pipeline starts operating later this year between Edmonton and Vancouver.

Mr. White said a truce in Korea will have little if any effect on distribution of Alberta oil on the Canadian West Coast and the U.S. Pacific Northwest. California still would produce less oil than the requirements of the armed forces and the West Coast domestic markets.

Protection of Crops Against Wildlife Discussed

OTTAWA (CP)—A United States wildlife official suggested Tuesday that the government consider a campaign against certain types of waterfowl to protect farm crops.

Dr. J. P. Linduska, an officer of the U.S. fish and wildlife service, told the 17th federal-provincial wildlife conference that because of the growing problem of crop depredation the government might consider a selective harvest of certain types of birds.

He cited the problem caused by a large flight of pintail ducks which plague California rice growers each year in mid-August.

Wolves were another problem discussed at the opening day of the two-day conference, and W. A. Fuller of the Canadian wildlife service told how the animals are poisoned in northern Saskatchewan.

Caribou carcasses, divided in four or five pieces and poisoned, are used, Mr. Fuller said. The bait is frozen into the ice of a large lake, far enough from shore that it does not tempt smaller animals and so solidly embedded that it can not be carried away.

He said 74 wolves were killed last Winter in the test poisonings, but added that wolves are on the increase in the area following a large number of deaths in the 1951 poisoning campaign.

Provincial officers reported a general increase in waterfowl across Canada after a mild Winter with good spring nesting conditions.

S. Alta. Crops Look Promising

LETHBRIDGE (CP) — The Lethbridge Herald says in its second monthly crop report Monday the general southern Alberta picture is favorable despite violent weather changes.

Heavy June rainfall has varied from four to seven inches over the farm and ranch areas making the moisture situation excellent. The season is 10 days to two weeks late and spring wheat averages only about three inches in height but the stand is good.

All indications point to a large winter wheat and fall rye crop. Some winter wheat is coming into head and the rest is in shot blade, as is the case with rye. Some stands of rye measure 42 inches in height.

The newspaper report says that there will be some loss of wheat acreage due to "ponding" from flooding and in view of the lateness of the season more coarse grains will be seeded, also more flax. There was little or no hail loss and range grass is thrifty in all areas.

In the extreme southeast section of the province surveys show the crop to be definitely better than average.

Cannery crops were retarded by the floods but damage was slight. Some acreage was flooded but pumps were used to relieve the situation. Early vegetables show good stands. The general outlook for the canning industry is good and the same holds true of commercial mustard seed.

Beets were set back by flooding conditions and there will be some loss of acreage. About 20 per cent of thinning has been completed, and warmer weather will promote good growth.

Labor Party Plans Assault On Dollar Markets

By ALAN HARVEY
Canadian Press Staff Writer

LONDON (CP)—Britain's opposition Labor party Tuesday night outlined a comprehensive new policy aimed broadly at reshaping the country's industrial and economic life to meet the changing world.

In a 20,000-word statement, covering virtually every phase of domestic activity, the party's national executive committee forecasts new nationalization, promises a vigorous attack on dollar markets, "particularly" those of Canada, and bluntly says recovery plans may involve sacrifices of material benefits and cherished traditions.

The policy statement, entitled "Challenge to Britain", is subject to approval by the Labor party's annual conference this fall. It is designed primarily as a program in event of a Labor government being elected, although there is no sign Prime Minister Churchill's Conservative administration plans a national vote in the near future.

NATIONALIZATION

On the controversial question of nationalization, the manifesto says Labor would take over "key" machine tool companies, water supplies, some sections of the engineering industry, aircraft factories deemed inefficient, the sugar beet industry and, if necessary, some farm land. Steel would be "renationalized" and road haulage brought back into public ownership.

Throughout, the theme is not necessarily nationalization, but nationalization if necessary.

In a section on economic problems, the party document stresses the change in Britain's position in the world and the need to recast "the whole emphasis of our production and export effort" to concentrate on dollar-saving and dollar-earning. One sentence reads:

"We must also make a more vigorous attack on dollar markets outside the United States, particularly in Canada, where a new age of expansion offers excellent opportunities for our capital equipment."

10-YEAR PROGRAM

The statement forecasts a 10-year program for British agriculture, designed to increase production by one-third in the first five years.

The manifesto also said the party should press for removal of United States trade restrictions and would favor a permanent sterling organization for joint planning among sterling area countries.

The party promised abolition of all health service charges imposed by the Churchill government and adjustment of social security benefits to any rise in the cost of living.

It expressed Labor's opposition to commercial television in Britain, now under control of the BBC.

New Refinery to Smelt Rare Metals

EDMONTON (CP) — Production of two rare metals, one used for surgical stitching and the other for hardening alloys, is scheduled to begin this fall at Great Slave lake, about 500 miles north of Edmonton.

C. N. Knowles of Montreal, managing director of Boreal Rare Metals Company, says that estimated production figures of the mine are not yet available. He passed through Edmonton on his return to Montreal following an inspection of the mine.

Canadian users of the two metals, tantalum and columbium, now receive most of their supply from the United States.

READ THE CLASSIFIED DAILY

NOW!... 3 Toni PERMANENTS
CHOOSE THE ONE JUST RIGHT FOR YOU!
SUPER FOR HARD-TO-WAVE HAIR!
VERY GENTLE FOR EASY-TO-WAVE HAIR!
REGULAR FOR NORMAL HAIR!
YOUR CHOICE OF REFILLS $1.75
ONLY TONI GIVES YOU A CUSTOM-MADE PERMANENT

MANN DRUGS LTD.

News of the Day

RATES: 30c line, 40c line black face type; larger type rates on request. Minimum two lines. 10% discount for prompt payment.

Fishing Licences.
Jack Boyce Men's Shop.

BINGO TONIGHT
CATHOLIC HALL — 8:00 P.M.

Hot Peanuts and Hot Buttered Popcorn anytime at WAIT'S.

L.A. TO F.O.E. — 8:00 P.M.
Social 9 p.m. Wed. Eagles invited.

See latest and smartest at
ADRIAN'S MILLINERY

Please Dad on Father's Day with a gift from
JACK BOYCE MEN'S SHOP

Furnaces and Stoves Cleaned
Pounder Chimney Service
Phone 1541-L.

CHURCH NEWS
St. Matthews, South Slocan
Sunday next 9 a.m.

Now in stock! Poultry netting in ½ inch mesh. 36 inch high. Ideal for aviaries. — HIPPERSON'S.

New shirts, dresses for girls. Summery styles at
CHILDREN'S SHOP

Nelson Cricket Club practises 6:30 Tuesday, Thursday and 2:30 Saturday weekly at Delbruck and Falls park on bus route.

If BUTTERFIELD can't fix it, throw it away. Watch work promptly done and fully guaranteed at reasonable prices.

Don't throw away your old tires. Trade them at
SUPERIOR MOTORS
Tire Department.

CABINETS AND FIXTURES
Household, store, office and cafe fixtures. We build all types to suit your individual requirements at
T. H. WATERS & CO. LTD.
Ph. 105 101 Hall St., Nelson, B.C.

HAVE YOUR FURNITURE EXPERTLY RECOVERED
at the
Nelson Upholstery
409 Hall Street Phone 146

BRICKLAYING
(Fire Brick Work)
(Fireplaces)
(Brick Veneer)
- Block Laying
- Tile Setting
- Glass Block Setting
- Cement Contractors

Phones
1553 and 1048

FAME BRICK
Construction Co., Ltd.
458 Buckna St.
Trail, B. C.

WOMEN'S INSTITUTE MEETING
Open tea for members and friends Friday June 19, 2:30 p.m.

For faded awning, or any canvas articles, SETFAST CANVAS PAINT —Quarts $2.35.
BURNS LUMBER CO.

Tables, desks and chest of drawers —everything in white wood, furniture. — Fetterley Wood Products, 1007 Cottonwood St. Phone 1548.

$5000 FOR SALE
Investors' Syndicate of Can. Ltd.
Jan. S. M. Harts,
R. R. 1, Phone 289-X-3, Nelson, B.C.

Don't break your back! get a long-handled sickle to cut the long grass and save bending, $1.65 each.
HIPPERSON'S

IF YOU HAVE SCRAP METAL TO SELL, COLUMBIA TRADING CO. IS THE PLACE. 902 FRONT STREET.

PLAN TO ATTEND LADIES AID FIRST PRESBYTERIAN CHURCH house tea at Mrs. J. B. Harris, 415 4th St. Wednesday afternoon 3 to 5. Come and bring a friend.

Patients in Kootenay Lake General Hospital can have the Daily News sent to them every morning. Phone 144, Circulation Department, Daily News.

NOTEPAPER
Now on sale at Allen's Art Shop, Kootenay Stationers, Mann Drugs Ltd., Ramsay's.

Let us measure your windows for venetian blands. Several colors to choose from. No extra charge for installation.
STERLING HOME FURNISHERS

THE TILLICUM
Invites you for lunches and dinners
In the scenic dining room.
Open every day.
Balfour B.C.

We are prepared to take on any built-up or asphalt roofing job. Side wall shingles and shakes. All inquiries promptly attended to.
D. B. Merry Lumber Co., Trail.
APPLICATORS

See our used Washers, Chesterfield and Bedroom Suites.
We buy and sell new and used furniture.
HOME FURNITURE EXCHANGE
413 Hall St.

ANOTHER NIGHT TO REMEMBER! The Attree Dance studios present the PUPILS OF SALMO IN "TWINKLETOES". Directed by Phyllis Phillips SALMO SKATING RINK Friday June 19, 8:15 p.m. Special stage lighting effects. Half proceeds to Brownies, Girl Guides Student Council Fund.

IN MEMORIAM
His weary hours and days of pain
His troubled nights are past;
And in our aching hearts we know
He has found sweet rest at last.
Anne and children.

TRAIL NELSON HIGHWAY
PLAYMOR
NEAR SOUTH SLOCAN
The Kootenay's Favorite Dance Rendezvous
SATURDAY
From 9 to 1—We feature the
SERENADERS
Interior B. C.'s Finest Dance Band

PHONE 144 FOR CLASSIFIED
CLASSIFIED ADS GET RESULTS

Disunity of Small Hospitals Scored By BCHA Sec'ty

SASKATOON, (CP) — The secretary of the British Columbia Hospital Association said today that the tendency of small communities to become isolated and insist on their own small hospital is to be "deplored."

Percy Ward, addressing about 250 delegates to the Western Canadian Institute for Hospital Administrators and Trustees convention, said every community should give considerable study to the feasability of joint action between communities so that a new hospital will cater to a sufficient number of persons and not merely exist as a convenience for the doctor.

Most of the problems facing small hospitals, he said, arise as a result of disunity among different groups concerned; between boards of management, doctors and administrators.

Included among several suggested principles to help avoid such problems, Mr. Ward said there should be one person who is in charge of day-to-day operations of the hospital "and this person is the administrator."

U.S. Senate Approves Joint Seaway Plan

WASHINGTON (AP) — The United States Senate foreign relations committee today approved, 13 to 2, legislation to authorize the United States to join with Canada in constructing the St. Lawrence sea way.

The bill approved is identical to one on which a hearing is now being held by the House of Representatives public works committee.

Chairman Alexander Wiley (Rep.-Wis.), announcing the vote, told reporters he could not be certain when the bill would be debated in the Senate.

The bill would authorize the United States to build that section of the seaway in the river's international rapids. Canada would build the other sections. The seaway would give ocean-going shipping access to Lake Erie.

The American share of the project would be financed through issuance of $105,000,000 of bonds to the U.S. treasury.

Actual cost of the American construction is estimated at $96,000,000 including interest charges during the construction period. Canada's share of the cost is estimated at $170,000,000-odd.

President Eisenhower and his cabinet have approved the seaway proposal.

Woodworkers Won't Be Pushed Around

VANCOUVER (CP) — Coast woodworkers said Tuesday they "will not be pushed around" in a wage dispute with lumber and logging operators.

"We were pushed around in negotiations last year, but a day of reckoning is now at hand," Carl Winn, spokesman for the CIO International woodworkers of America, told a three-man conciliation board as hearings in the dispute reopened.

Winn said that the employers had attempted to "befuddle" negotiations and clutter up the presentation before the board by overly emphasizing foreign markets.

BUSINESS BETTER

He said the elimination of timber control, business opportunities in the United Kingdom for coast operators would be better than they were under the control, although he said competition would be more open.

Winn said that instead of losing markets, coast operators had "discarded" some because of additional business in new markets.

Hearings are expected to end Tuesday and the board will hand down its decision in about a week.

Last year, the union's wage dispute precipitated a 45-day strike in the lumber industry.

Second Comet Beats Sister Ship's Record

OTTAWA (CP) — The RCAF's second Comet jet ended its 3,545-mile flight from London at 3:32 Tuesday, landing at nearby Uplands airport.

The big transport beat its sister ship, which flew the Atlantic recently, by more than an hour. Its flying time from London to Goose Bay, Labrador was six hours 55 minutes compared with the first Comet's eight hours 21 minutes.

The plane stopped en route here at Keflavik, Iceland and Goose Bay. The flight was the fastest Atlantic crossing by a jet transport although other jets have made the trip in considerably less time.

The Comet and her sister-plane will be based at 412 transport squadron which will use the jets to simulate enemy bombers in tests of Canada's air defences.

BODIAM, England (CP) — Jackdaws, rooks and pigeons which annually destroy acres of crops in this Sussex farm district are said to shelter in the ruins of ancient Bodiam Castle. Farmers now plan to destroy the birds' nests and cover the castle windows with wire.

Edinburgh, capital city of Scotland, has a municipal council of 71 members.

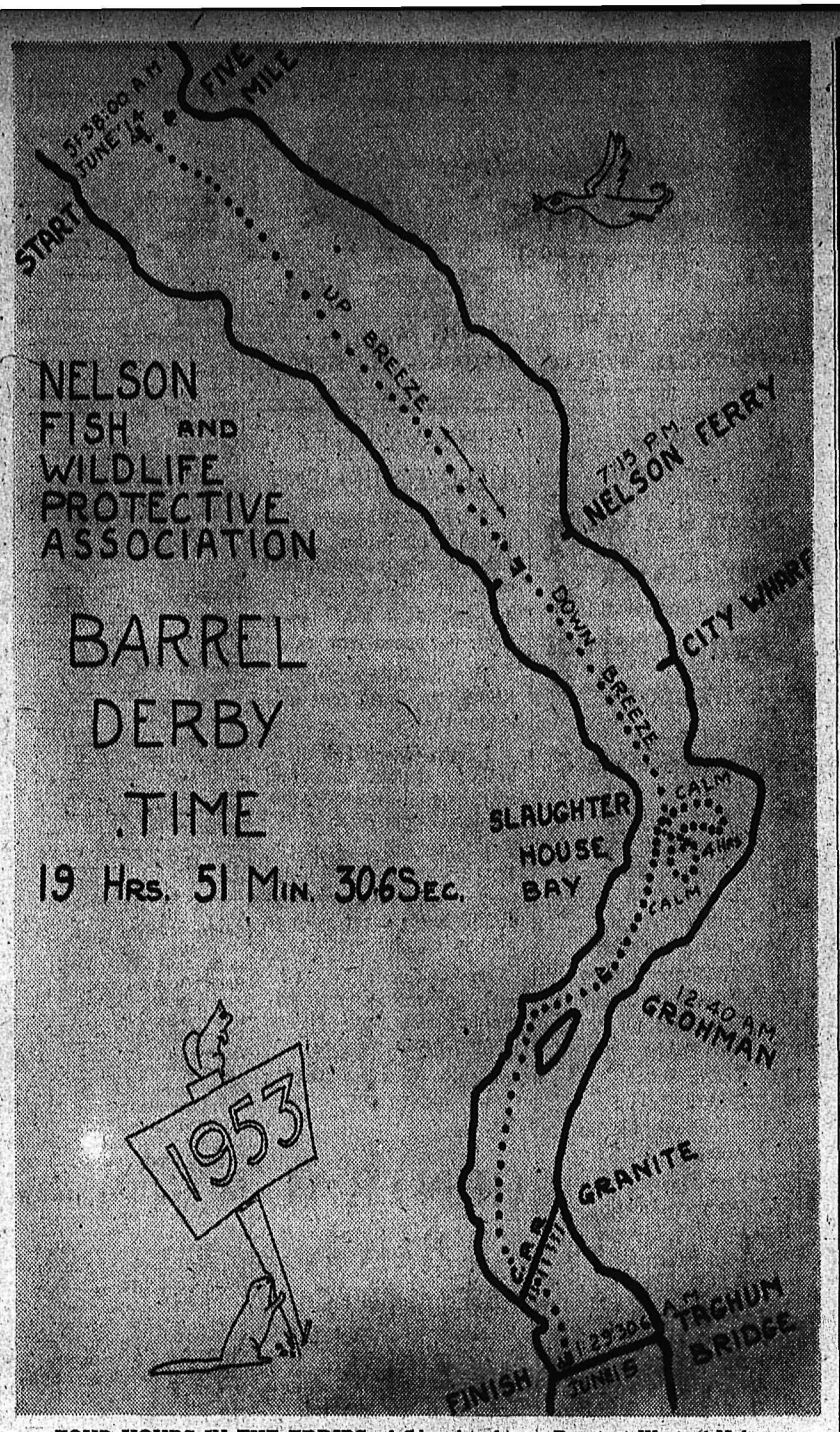

FOUR HOURS IN THE EDDIES of Slaughterhouse Bay just West of Nelson upset the dopesters during running of the Nelson Fish and Wildlife Protective Association barrel derby Sunday. Map by R. H. Dill shows barrel's course from the time it was launched at Five-Mile at 5:38 a.m. until it was removed from the water at Taghum almost 20 hours later. Nelson fireman, A. C. McGuire won a new outboard boat for his guess of 19 hours 34 minutes.

Hotels Second Largest Employers In Canada

VANCOUVER (CP) — Tourist trade was one of the main topics on the agenda when the Hotel Association of Canada began a convention here Monday.

The convention began with a meeting of the Western Canada joined the proceedings later in the day.

Dalton J. Caswell, chairman of the association board, said the hotel industry is second only to manufacturing as the largest employer of labor in Canada. He said 63,000 hotel employees received more than $80,000,000 in wages in 1952. Property and municipal taxes paid by hotels totalled $6,500,000.

Attorney-General Bonner of British Columbia will address delegates at a closing meeting Wednesday.

Wants Alcoholic Research Foundation

VANCOUVER (CP)—The planning committee of Vancouver Community Chest and Council wants provision for treatment of chronic alcoholism incorporated in new provincial liquor legislation.

At its meeting Monday, the committee endorsed a brief which proposes that new legislation set up an "alcoholic research foundation."

Before the brief goes to Victoria it must be endorsed by the council's executive, which meets June 30.

DEATHS

By The Canadian Press

Sweetsburg, Que.—Rev. E. Geoffrey May, 83, Anglican minister for 56 years of parishes in Quebec, Ontario and England.

Cambridge, Eng.—Prof. Sir Ellis Hovell Minns, 78, noted archaeologist and antiquarian.

Beverly Hills, Calif.—Lewis Allen Weiss, 60, retired board chairman of the Don Lee Broadcasting System.

Prince Rupert, B.C. — Mrs. Nora Arnold, 62, chosen Canada's woman of the year by the Business and Professional Women's Club in 1950.

Toronto—Mr. Justice H. D. Anger of the Ontario Supreme Court, 65.

Liverpool — Most Rev. Richard Downey, 72-year-old Roman Catholic archbishop of Liverpool.

RADIATORS
CLEANED & REPAIRED
RECORING
Jim's Radiator Shop
616 FRONT ST. PHONE 63

CAMPBELL, SHANKLAND & IMRIE
Chartered Accountants
Auditors
576 Baker St. Phone 288

Alta. Notes Higher Election Costs

EDMONTON (CP) — Last year's Alberta general election cost the provincial treasury $396,133, an increase of $110,394 over the figure for the 1948 election.

In issuing this statement of election costs Tuesday, government officials said the increase was due to higher fees paid election workers, more polls and higher population.

Largest single expenditure was $139,599 in enumerators' fees.

It cost $71,821 to conduct the vote in Edmonton, $56,201 in Calgary, $6288 in Lethbridge and $4900 in Medicine Hat.

Besides enumerators' fees, other expenses were: Returning officers, election clerks and messengers' fees, mileage and general expenses, $124,239; deputy returning officers' fees, $40,324; poll clerks' fees, $33,448; rent, $25,088; constables, $580; mileage for DRO's and poll clerks, $4616; interpreters, $215; miscellaneous, $1060; and expenditures in the office of the clerk of the executive council, $26,960.

COURT CONFIRMS THREE-YEAR-OLD DRUG CHARGE

VANCOUVER (CP)—Conviction on a three-year-old drug charge against Thomas Boswell was confirmed in Supreme Court Chambers Tuesday by Chief Justice Farris.

While living near Oliver in August, 1950, Boswell was charged with possession of poppy-tea containing opium but was not arrested until two years later in Calgary.

He was tried on the charge January and sentenced by Magistrate W. H. Laird to nine months and fined $200 or an additional month.

Four Charged With Liquor Store Robbery

PRINCE RUPERT, B.C. (CP) — Four young men were charged in police court Monday in connection with the robbery of a 1400-pound safe and a strongbox from a government liquor store here early Sunday.

RCMP and city police joined forces to arrest the four accused within three hours after the alarm. Charged were Ray Diblasio, James Cripps, Joe Giordano and Irving Fraser. Police said the men are not known to them and probably are newcomers here. Their home-towns were not available.

Because the safe holding the money has not yet been opened, the charge will be amended to state a specific sum of money at a later date. Earlier estimates set the figure at $10,000.

FLEURY'S Pharmacy
Med. Arts Blk.
PHONE 25
Accurately Compounded Prescriptions
503 Baker St. Phone 25

Have the Job Done Right
VIC GRAVES
MASTER PLUMBER
PHONE 815

J. A. C. LAUGHTON
OPTOMETRIST
VISUAL TRAINING
Medical Arts Building
Suite 206 Phone 141

$25.00 REWARD

A reward of $25 will be paid for information leading to the conviction of any person or persons unlawfully removing plants, shrubs, etc., from gardens or boulevards within the city.

CITY OF NELSON POLICE DEPARTMENT
Chief R. Harshaw

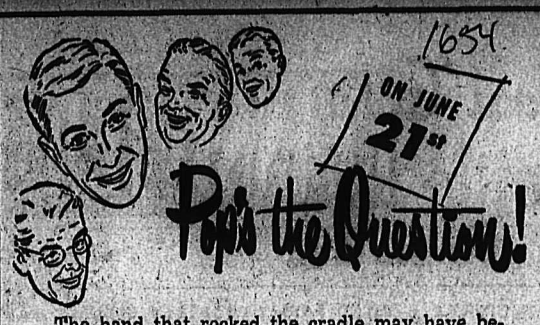

The hand that rocked the cradle may have belonged to mother, but it was father who bought the little furniture item. And it's Dad who buys ice cream cones, the birthday presents, and all those handsome Christmas gifts. Now it's his turn to be on the receiving end. On Sunday, June 21st, Father is to be honored by the family. Across Canada the Old Man will be King for a Day. And even though the socks are liable to be too big, the shirt too small and the tie giving him a look as though he had cut himself shaving, Dad is going to appreciate every little remembrance.

WHEN HE ASKS THE QUESTION be sure you can say
IT CAME FROM
EMORY'S LTD.
Official Father's Day Contest Headquarters
PHONE 31 BOX 100

Korean Casualties

OTTAWA (CP) — A Korean casualty list Tuesday included one man killed and one man wounded in action. The last list was issued June 12.

The army list brought to 1442 total casualties so far suffered by Canadian troops in Korean action, including 281 dead, 1029 wounded, 25 missing, 89 injured and 18 captured. Neither wounded man was from B.C.

Tent Caterpillars Make Roads Slippery

MINNEAPOLIS (AP) — Millions of wiggling tent caterpillars crawled on to highways in parts of northeastern Minnesota recently, making the roads so slippery highway sanding crews had to be called out.

Smashed under the wheels of passing vehicles, the caterpillars formed a slimy coating on roads — especially at the crests of hills.

A Soo Line freight train was stopped on a slight grade by a combination of oil weed spray and a covering of caterpillars on the tracks. The tracks had to be sanded before the train could move on.

THOMPSON
FUNERAL HOME
"Distinctive Funeral Service"
AMBULANCE SERVICE
515 Kootenay St. Phone 361

WIGINTON MOTORS LTD.
PONTIAC — BUICK
G.M.C. TRUCKS
Body and Paint Work a Specialty

Haigh Tru-Art Beauty Salon
Phone 327
576 Baker St.

Ellison's
U-BAKE BREAD MIX
Makes delicious bread the easy and quick way.
Try a package today
ELLISON MILLING & ELEV. CO. LTD.

DON'T FORGET FATHER
We Have a Wonderful Assortment of Suitable Gifts
- Cards
- Electric Shavers
- Kodaks
- Travelling Sets
- Brushes, etc.

You are invited to look over our stock at Your Rexall Store
City Drug COMPANY
"Nelson's Modern Pharmacy"
Phone 34, Day — 807-R Night
BOX 460

PHONE 144 FOR CLASSIFIED
CLASSIFIED ADS GET RESULTS

THIS could happen to YOU!!

IF you do not have your car checked from bumper to bumper.

LET US VACATIONIZE YOUR CAR
DRIVE IN TODAY

PHONE 35

NELSON TRANSFER
Company, Limited
The largest and most completely equipped garage in the Interior of British Columbia.
35 PHONE 35