Nelson Daily News

Vol. 52 — NELSON, B. C., CANADA—SATURDAY MORNING, JANUARY 30, 1954 — No. 236

259

MAY 31 MARCH 54 PROVINCIAL LIBRARY VICTORIA, B. C.

WEATHER FORECAST
Kootenay: Variable cloudiness. Low-high Creston Valley, Revelstoke 10-32; Cranbrook 6-32. Sunday outlook snow flurries.

Soviet Offered Eden Plan

Jumbo Pass Survey in Spring

Government Investigation Outcome Of Treks, Chamber Meeting Told

A B.C. Government survey party in late Spring will investigate a possible Trans-Canada Highway route through the Lardeau-Windermere via Jumbo Pass.

Boyd C. Affleck, Nelson surveyor who led three reconnaissance surveys of Earl Grey and Jumbo Passes in the Selkirks, Friday night announced the impending investigation to the annual meeting of the Nelson Chamber of Commerce, in his report as retiring president.

Mr. Affleck recalled the co-operation from the Nakusp, Slocan, Kaslo, Lardeau and Windermere Chambers that discovered an alternative route "apparently possessing many important advantages over both the Big Bend and Rogers Pass routes."

The reconnaisance were made last Summer.

From the blazing of pioneer highway trails to a few social flings, 1953 was a successful year for the Nelson Chamber.

Its activities, projects and hopes for 1954 were outlined by Mr. Affleck.

Public Works developments in the district were "most outstanding" in 1953, achievements in which the Nelson Chamber could take pride for "our influence has been weighty and persistent and may well have been the deciding factor in many cases."

LOTS OF PAVING

Mr. Affleck listed completion of the paving of the Nelson-Balfour highway, with its new and improved ferry landing link, the Salmo-Trail highway and the Nelway highway, the standarization of the Kuskanook-Wynndel highway, and "hopeful" progress reports on the current surveys for the cut-off highway links between Creston and Salmo, and between Kinnaird and Christina Lake—"both of which offer strong hopes for a vastly improved southern trans-provincial highway."

"We have entered an era in which our highways need no longer slavishly follow the major waterways, but can boldly cross summits formerly impracticable for highway construction and maintenance. We visualize two other local cut-offs in the not too distant future, both offering great advantages to the overall traffic pattern of our district.

"They are the Marysville-Crawford Bay cutoff and the Ross Spur-Blueberry cutoff."

An auxiliary to the M.V. Anscomb ferry on Kootenay Lake, a newer and wider bridge at Kokanee Creek and a bridge to span the West Arm of Kootenay Lake at Nelson were public works projects forecast for 1954, and ones which the Nelson Chamber had "long and sometimes apparently hopelessly" urged.

Social activities included the chamber's participation in Kaslo's diamond jubilee celebrations last July, entertainment of the Bonner's Ferry Rangerettes during the West Kootenay Industrial and Agricultural Exhibition and a visit by concert violinist David Rubinoff.

OVER 90 ATTEND

Almost 100 members of the Nelson Chamber of Commerce, guests and representatives of district chambers were present at the dinner meeting. (See also story on page 2).

Solos by Norman Gibson, Nelson baritone, were enjoyed by over 90 members of the Nelson Chamber of Commerce, guests and representatives of district chambers at the dinner meeting in the Hume. He was accompanied at the piano by Percy Morey. Lively before-dinner music was offered by an orchestra led by J. J. McEwen.

At head table were Harry Whitely, CPR District Freight Agent at Nelson; Smith Curwen, president of Salmo and District Chamber of Commerce; Police Magistrate William Evans, James Cherrington, District Assistant Engineer, CPR at Vancouver, Ven. Archdeacon Graham, honorary life member and honorary president, Nelson Chamber of Commerce, J. W. Graham of Nelson, E. H. Gautschi, immediate past president of Trail Chamber and guest speaker.

Boyd C. Affleck, retiring president; J. A. Bracken, secretary-treasurer; Gordon Campbell, president Trail Chamber; Mayor Joseph Kary of Nelson; Nick Oglow, president Castlegar Chamber of Commerce; Henry LeMoigne, president Nelson Junior Chamber of Commerce; Charles Bland, retiring second vice-president Nelson Chamber; Norman Gibson, F. G. Morey and J. Cochrane, representative of the Kaslo Chamber of Commerce.

Queens' Day Is May 24 This Year

OTTAWA (CP) — For the second successive year, Canadians this year will celebrate the birthdays of the Commonwealth's last two reigning queens simultaneously, on May 24.

This is the traditional date of Canada's Victoria Day, for many years observed as in remembrance of Queen Victoria.

The official Canada Gazette Friday published a government proclamation that Queen Elizabeth's birthday will be observed this year on the same date.

Under a 1952 statute, Canada now celebrates Victoria Day on the Monday immediately preceding May 25, so that it ensures a holiday weekend. It happens that this year the Monday falls on the old May 24 date.

Elk Retreat After Hay Feed

LETHBRIDGE, Alta. (CP)—Hoofmarks of southern Alberta's errant elk led back through the snow to their homes in the foothills of the Rockies Friday. With the return of warmer weather, they have gone back to their mountain haunts.

Sub-zero temperatures and deep drifts of snow during the last fortnight drove the deer from bush to farmlands in search of food. Attacking in herds of 150 to 200, they invaded ranches and feasted on the precious haystacks of farmers and ranchers near Cardston, 40 miles southwest of here.

Now, with the mercury above zero and into the 20s and 30s once again, the elk have withdrawn and returned to their home pastures.

Reports of their numbers have varied between 1000 and 5000. However, many there were, more than a score were left slain on the fields of southern Alberta. Provincial game officials declared a miniature "open season" on elk and farmers were quick to take advantage of it.

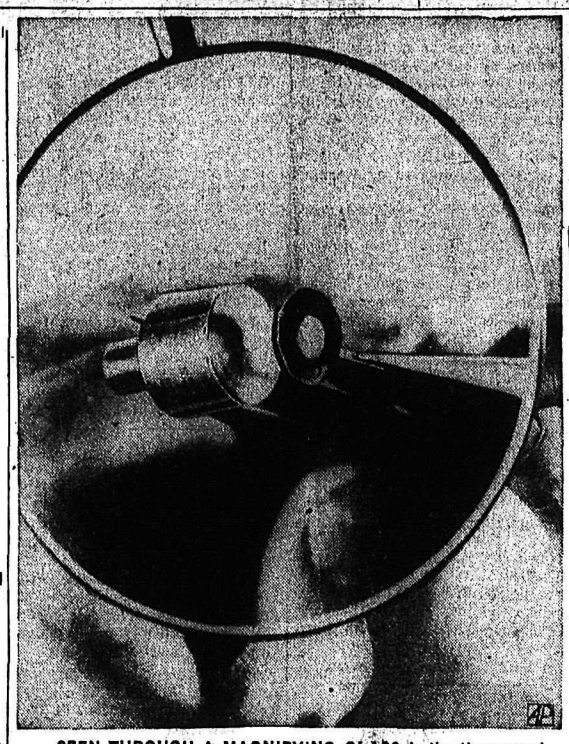

SEEN THROUGH A MAGNIFYING GLASS is the tiny experimental atomic battery announced by RCA. By a new method the battery makes it possible to convert atomic energy directly and simply into small but useable quantities of electrical energy. Cylinder at right has a thin coating of radioactive material on its face. It is placed next to transistor-like wafer. Radiated electrons bombard wafer and release many more electrons which provide battery's current and voltage. Experiment may be forerunner of thimble-sized atomic batteries capable of operating for at least 20 years.—AP Wirephoto.

Low Would Bar Soviet From UN

OTTAWA (CP) — Solon Low, Social Credit leader, said Friday night that Russia and her Communist satellites should be barred from United Nations membership until they show concrete signs of co-operation.

"Russia has never contributed anything but despair and confusion," he said during a special Commons debate on external affairs.

Russia used the UN to get "spies and subversives" into other countries to undermine and destroy them. The UN could get along better without Russia and other Communist countries until they showed by actions they are prepared to contribute to world peace.

Contractors Eye Seaways Project

By ARCH MacKENZIE
Canadian Press Staff Writer

LONDON (CP) — Accustomed to ranging the world, British contractors are concentrating on a major push in Canada.

The St. Lawrence seaway project and construction opportunity in general have aroused unprecedented interest.

"The amount of construction work on tap at the moment in Canada is fantastic," said an industry spokesman. "It is astronomical."

The superlatives truly indicate the general attitude toward a market which seems to offer high and long-term profits. In an effort to share as much of the cake as possible, the British industry is moving individually and in groups.

Eight of the biggest firms have banded together in one of the largest contracting combines ever formed in this country. The organization, the Seaway Group, is mainly attracted by the seaway project, a "fantastic" operation by British standards in view of Canada's small population.

The group is maintaining a "permanent watching brief" from a Toronto office on progress toward a starting date for the "big ditch." Then, say British contractors, watch out for the hottest competitive dogfight in years by Canadian, United States, British, German and French firms.

Molotov to Comment On 5-Point Plan Today

By DANIEL DE LUCE

BERLIN (AP)—The West has proposed to Russia a five-point "Eden Plan" for unification of Germany.

With American and French support, Foreign Secretary Eden introduced before a stormy fifth session of the Big Four conference Friday a plan for unifying 68,000,000 Germans through free election of a national assembly which would draw up a constitution and negotiate a peace treaty.

The session, which lasted more than four hours, was marked by Soviet Foreign Minister Molotov's failure to keep the Big Four tangled in debate on world disarmament.

Molotov also lost a fight to have East and West German officials admitted to the conference during consideration of the German problem.

Molotov's own resolution for a world conference this year attended by Red China, to deal with reduction of military forces and control of atomic weapons, was put on the shelf until a secret session next week.

At that time the Big Four will also consider a rival resolution by Foreign Minister Bidault of France introduced Friday, for a disarmament conference under United Nations auspices.

FIVE-POINT PLAN

Eden, in presenting the unity plan bearing his name said the "present unnaural division of the German nation contains the seeds of future conflict and ultimate disaster for us all."

The five points of the "Eden Plan":

1. Free elections throughout Germany.
2. The convocation of a national assembly resulting from these elections.
3. The drafting of a constitution and the preparation of peace treaty negotiations.
4. The adoption of the constitution and the formation of an all-German government responsible for the negotiation of the peace treaty.
5. The signature and enforcement of the peace treaty.

Molotov, whose idea of German unification is to give the Communists a 50 per cent voice in the national government at the outset, had no time to attack the West's plan before Friday's session ended.

He hurried off to be host to State Secretary Dulles at dinner in the Soviet embassy. But there was no doubt he would rip into the allied proposal probably today.

The final decision on whether to have German representatives take part in Big Four discussions on Germany was postponed.

Molotov asked for "a clear answer, yes or no." Dulles, the chairman for the day, said he would speak on the American position at the next meeting.

Chamber of Commerce Elects Owen To Succeed President Affleck

V. C. Owen will lead the Nelson Chamber of Commerce as its president in 1954.

Mr. Owen was elected to succeed retiring president Boyd C. Affleck at the Chamber of Commerce annual meeting Friday night in the Silver room of the Hume.

P. H. Hoskins is new first vice-president; Mayor Joseph Kary, second vice-president, and J. A. Bracken, secretary. Venerable Archdeacon Graham of Trail is honorary president.

New officers were sworn in by Magistrate William Evans, with the exception of Mr. Owen, who, because of illness, was unable to attend. He will take his oath of office at the next general meeting.

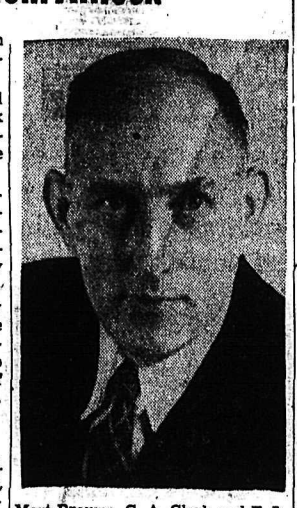

Mort Browne, G. A. Clark and E. L. Vance.

COMMITTEES

Committees named were:

Roads and Bridges Committee—J. Learmonth, chairman; R. D. Barnes, vice-chairman; R. A. Peebles, Vincent Fink, H. D. Harrison, J. R. Miller, F. D. Rodway, S. E. Briard, F. Hufty, G. Byres and M. K. Ozelle.

Agricultural Committee—F. H. W. Chanter, chairman; R. Foxall, vice-chairman; J. S. McDonald, William Fraser (Kootenay Bay), M. J. Varseveld, H. Harrop, J. A. B. Will, J. Kary, J. R. Andrew and G. Latta.

Educational Committee—J. Holden, chairman; W. S. Ramsay, vice-chairman.

Freight, Transportation and Industrial Committee — T. S. Shorthouse, chairman; A. H. Allan, vice-chairman; George Phillips, H. F. Chapman, D. H. Mollison, V. M. Killeen, O. G. MacIntyre, W. J. Shukin, George Bevis, H. E. Doelle, H. Whitely and G. A Hoover.

Tourist and Publicity Committee —T. D. Rosling, chairman; T. C. Lambert, vice-chairman; J. A. Ferguson, H. W. Robertson, B. B. Clark, R. C. Emory, H. Peacock, A. Freeman, F. T. Williamson, G. Gelinas, L. Brown and W. J. Ebdon.

Civic Affairs and Airport Committee—C. W. Ramsden, chairman; R. B. Morris, vice-chairman; E. A. Mann, C. H. Hamilton, T. H. Waters, Dr. N. E. Morrison, W. Evans, George Koe, M. B. Ryalls, W. L. Hall, A. C. Morton, A. G. Pentland and N. Stibbs.

Fish and Wildlife Committee—J. F. Waters, chairman; J. J. McEwen, vice-chairman; T. A. Temple, D. H. Mollison, K. D. McRae and W. Duxbury.

House Committee — C. Stark, chairman; A. C. Morton, vice-chairman, and R. A. Peebles.

Entertainment Committee—J. G. Watson, chairman; C. W. R. Harper, vice-chairman; E. E. Hopwood, E. T. Bodard, W. G. Harold, J. H. MacMillan, R. D. P. Gilday, G. Burgess, A. Burnie, L. Atwell, E. J. Leveque, National Affairs Committee — A. K. McAdams, chairman; R. Foxall, vice-chairman; Dr. F. M. Auld, L. S. Gansner, J. H. Coventry, R. B. Allan, Rev. Allan Dixon, Rev. T. L. Leadbeater, Warren Ferguson, E. Mann, Rev. G. W. Payne and W. Evans.

Finance Committee—J. W. Graham, chairman; H. Burns, vice-chairman; A. Foster and L. Lefeaux.

Council comprises Mr. Affleck, immediate past-president; Mr. Owen, Mr. Hoskins, Mayor Kary, Mr. Bracken and one representative from each committee.

STUDENTS BURN MAYOR'S EFFIGY

VICTORIA (CP) — An effigy of Mayor Claude Harrison was scheduled to go up in flames here Friday night, as students of Victoria College join in the city's stormy book burning controversy. Some 100 students plan a parade downtown to protest the mayor's declaration of war on subversive literature in the Victoria Public Library.

The parade will march back to the campus where the students will build a bonfire under an effigy of Mayor Harrison.

Meanwhile, one of America's foremost philosophers Friday joined the storm of protest that has fallen over Mayor Harrison since he announced his intention of throwing all the library's communist books into his furnace.

Irving Edman, professor of philosophy at Columbia University, described the controversy as "comic opera" and indicative of "stuffy pomposity on the mayor's part.

In an interview in Vancouver, Dr. Edman said he was relieved to hear there seemed little likelihood of the incident spreading in Canada.

Witness Corrects Oakalla Report

VANCOUVER (CP)—Mrs. Blanche Johnson said Friday newspaper reports from Victoria dealing with an investigation by the attorney-general's department into conditions at Oakalla prison had misrepresented her testimony at a recent narcotics trial here.

Mrs. Johnson said she testified that she had seen one of the two women on trial throw "something" over the fence of the prison.

The Canadian Press erroneously reported Jan. 27 that Mrs. Johnson had seen the woman throw a "can" later found to contain narcotics, over the fence.

This report also said Mrs. Johnson said she had seen a prison guard, identified as "Baker" crawl behind a bush to smoke a cigaret.

Mrs. Johnson said Friday she had testified only that she had seen a guard smoking.

The Canadian Press regrets any embarrassment caused Mrs. Johnson by the error.

At Ross Spur . . .

House Burns as Mother Saves Son

ROSS SPUR — A $3500 log home burned here Thursday leaving a family of three children homeless. Fire resulted when a coal oil lamp exploded while being filled by one of the children.

Quick action of the mother, who threw a blanket over the boy, smothered the flames and saved him from serious injury. However, while the mother was helping the lad the fire roared out of control completely destroying the home.

The house which carried $1000 insurance on the building and $500 on contents, was the home of John Detstra. Mrs. Detstra and her children were in the kitchen when the fire started.

The house was valued at $1500 and the contents at $2000.

Water Levels

Kootenay Lake water level—Friday 4.05 feet above zero.

DOLLAR LOWER

NEW YORK (CP) — Canadian dollar was 1/32 cent lower at a premium of 3 per cent in terms of U. S. funds. Pound sterling unchanged at $2.81¼.

MONTREAL (CP) — U. S. dollar Friday closed at a discount of 2 29/32 per cent in terms of Canadian funds, unchanged. Pound sterling $2.73 1/16, unchanged.

Goodwill Keynote Of PM's Tour

OTTAWA (CP)—Prime Minister St. Laurent says he hopes his world tour will help towards a clearer understanding of the mutual problems of Canada and other free countries.

He told the Commons Friday the main purpose of his globe-circling trip that starts Feb. 4 is to visit Asia, whose affairs have become of "real concern" to Canada.

In a statement outlining the aims of his seven-week flying journey, Mr. St. Laurent also said he wants to assure friendly governments "of the sincerity of our desire to co-operate with them in our interests as well as theirs."

$2 Million Damage Done by Avalanches

VIENNA (Reuters)—Avalanche disasters in Vorarlberg province of West Austria two weeks ago caused almost $2,000,000 worth of damage, the government announced Friday. Eight persons are still missing and more than 120 were killed by the snowslides, which destroyed or damaged 67 farms.

Industry to Get Atomic Secrets

CHALK RIVER, Ont. (CP) — Canadian industry will be given more secrets on the harnessing of atomic energy for production of electric power.

Release of the new information will help to speed research in this country on the design of atomic power plants which will produce electricity economically.

The atomic energy control board announced Friday night that the secrets are being made public jointly by Canada, the U. S. and the United Kingdom, partners in the atomic energy field.

Witnesses Try to Block New Law's Enforcement

By JOE MacSWEEN
Canadian Press Staff Writer

MONTREAL (CP) — Jehovah's Witnesses moved swiftly Friday in an attempt to block enforcement of a new law aimed at curbing their pamphlet—disturbing activities in Quebec province.

Glen How, counsel for the sect, announced the petitions for injunctions against the law were filed just after court opening Friday in Montreal and Quebec City.

The petitions asked that the law, which received royal assent late Friday after passing both houses of the Quebec legislature without a dissenting vote, be declared "illegal, invalid, ultra vires, unconstitutional, null and inoperative."

Filed in Superior Court, the petitions state that "the terms of the statute forbidding statements or writings which are 'abusive or insulting' are too vague, general and indefinite to give a reasonable ascertainable standard of guilt . . ."

The legislation, introduced in the legislature by Premier Duplessis, who also is attorney-general, is an amendment to the province's Freedom of Worship Act, a pre-Confederation statute.

Premier Duplessis said in the House the amendment was designed to prevent licence and abuse under the guise of religion, and that it would not interfere with religious freedom.

The law forbids distribution of literature "containing abusive or insulting attacks against . . . the religious beliefs of any portion of the population."

"THAT DOESN'T SOUND like my son — " was the first reaction of Mrs. William R. Dunn, above, to a Communist-line statement by Pfc. John R. Dunn of Baltimore, Md., one of 21 American prisoners of war who decided to stay with the Reds rather than come home. Mrs. Dunn broke down and wept when she was shown an Associated Press Wirephoto which showed her son, far right, with three other POWs standing by a "peace" placard.
—AP Wirephoto.

Some Wounds Said Self-Inflicted Not Slasher's

MONTREAL (CP)—New attacks by Montreal's phantom-like slasher were reported Friday while police pressed a relentless search for the sex deviate whose razor-wielding rampage has spread terror among women for a week.

Police believed some of the wounds were not the work of the slasher who has evaded capture since he first cut the legs of four women boarding street-cars Jan. 22, five were believed actual victims.

Police director J. Albert Langlois said the publicity given the case has caused "mass hysteria" that led women to blame practically every injury on the slasher.

Some of the eleven cases, they said, could be blamed on publicity-seekers or on overly-jittery women.

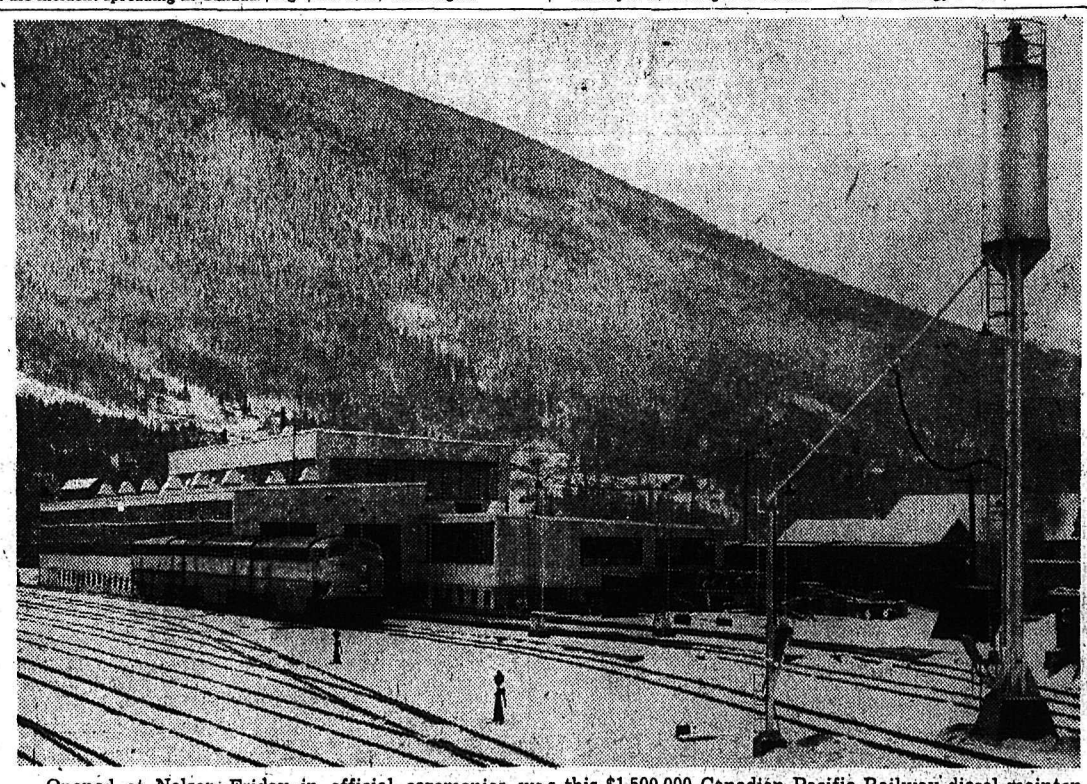

Opened at Nelson Friday in official ceremonies was this $1,500,000 Canadian Pacific Railway diesel maintenance plant, most modern shop of its kind and described as the best utility shop in Canada by a senior official. At extreme right is sand tower.—Vogue photo.

And in This Corner . . .

NEW YORK (AP)—Sir Edmund Hillary, who scaled the world's highest mountain, ascended Thursday to the lofty heights of the world's tallest building.

Accompanied by Lady Hillary, the conqueror of the 29,002-foot Mt. Everest took an elevator to the 86th floor observation platform of the 1472-foot Empire State Building.

It was the highest the New Zealand beekeeper has ever ascended in such a man-made contraption.

"I think lifts should be essential features of future Everest expeditions," he solemnly told reporters in an interview.

PROVIDENCE, R.I. (AP)—The national chairman of the Republican party Thursday came out in favor of Republican candidates with plenty of television appeal.

Leonard W. Hall told a party luncheon his office had investigated the defeat of a New Jersey Republican in congressional elections last November in a normally "safe" district.

"Even Republican workers said that on the basis of television they could have voted for the Democrat," he said.

LAST TIMES TODAY — Complete Shows 2.00-7.00-9.00

A PICTURE YOU WILL NEVER FORGET...
Bing Crosby
CLAUDE DAUPHIN
"Little Boy Lost"
WITH CHRISTIAN FOURCADE AS THE LITTLE BOY
A PARAMOUNT PICTURE

EXTRA: Latest News, Cartoon, Sport

Civic

STARTS MONDAY — Robert Louis Stevenson's Masterpiece of Adventure —
"MASTER OF BALLANTRAE"
With ERROL FLYNN

MUSICLAND THEATRE
KASLO, B.C.
SHOWING TONIGHT,
Sat., Two Shows, 6:00 and 8:30 p.m.
"TAKE ME TO TOWN"
(TECHNICOLOR)
ANN SHERIDAN
STERLING HAYDEN - P. REED

HALIFAX (CP)—The most intensive search for minerals in Nova Scotia's history will begin this spring, deputy mines ministere J. P. Messervey says.

Exploration rights to almost three quarters of the province's 21,000 square miles have been granted to Canadian mining companies, he said Thursday.

The mines department says air and ground exploration has already indicated the presence of "substantial quantities" of base metals as well as uranium and germanium, a valuable mineral used in manufacturing radio parts.

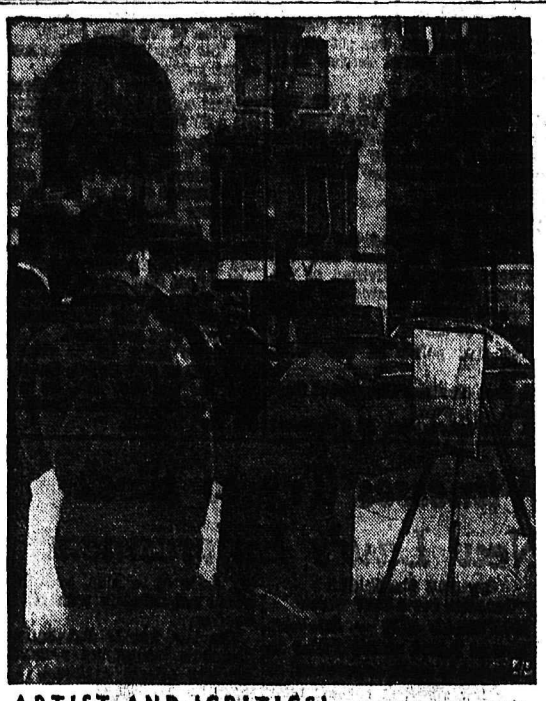

ARTIST AND 'CRITICS'—Passersby study efforts of an artist who set up his easel on Fifth Avenue at 59th Street, New York. His subject was view looking down Fifth Avenue.

Creston Mill Signs Contract With New Union

CRESTON—A conract has been signed between Creston Sawmills Ltd., and the Sawmills Workers Union, Local 3014 AF of L. The mill will endeavor to employ former workers who failed to return to work when the mill returned to operation during the IWA strike.

NAKUSP— Union employees of Big Bend operation of Celgar Development Company have voted to return to work. They have been out of work in the IWA strike which began in mid-October. Thirty-three employees are involved.

FORD THEATRE
Presents
Van Heflin
in
"JOHNNY EAGER"
SUNDAY, 9:00 P.M.
CKLN

CURRENCY CONVERTABILITY CLOSER – ABBOTT

OTTAWA (CP) — Finance Minister Abbott said Friday on his return from the Commonwealth finance ministers' conference that the world is "very much" closer to currency convertibility than at any time since the Second World War.

Government curbs, in Britain and other sterling area countries, preventing the free exchange of sterling and dollar currencies, have been one of the major postwar barriers to expansion of world trade.

Mr. Abbott, returning from a world-circling air trip, said he could not predict just when the sterling area bloc will lift its curbs. But from what he had seen at the Commonwealth conference at Sydney, Australia, he was "quite optimistic."

Britain and other Commonwealth countries had increased their trade earnings. And they had made progress in building up their vital reserves of dollars and gold.

Fewer TB Patients

OTTAWA (CP) — Canada is well on its way to banishing tuberculosis from this country, Health Minister Martin said Friday. He said that in 1952 the death rate per 100,000 reached a new low of 17.1. This compared with around 200 in 1900 and represented the sharpest drop of any year in the country's history.

CALL
United Trucking & Storage Ltd.
STANLEY ST., NELSON, B. C.

DAILY FREIGHT SERVICE TO
FRUITVALE SALMO
NELSON - CASTLEGAR TRAIL - ROSSLAND

Hundreds Inspect New Diesel Shop, See Big Machines Demonstrated

Canadian Pacific Railway's new $1,500,000 diesel maintenance shop is "a forerunner in a new age in the industry of transportation, a tribute to the spirit of one of Canada's great companies," Mayor Joseph Kary said Friday afternoon.

Hundreds of citizens applauded as His Worship officially opened the big plant, Canada's best according to N. R. Crump, senior vice-president of the company, who inspected the shop last week.

Mayor Kary presented an illuminated address as a memento to George L. Phillips, superintendent, Kootenay Division. (A reproduction of the address is carried on page 4.)

"We feel we are a large part of Nelson," Mr. Phillips said.

500 EMPLOYED

Approximately 500 CPR employees live in Nelson and in the diesel plant alone 154 were employed, compared to 75 before dieselization took place. This, he felt, indicated the value of the industry to Nelson.

However, there would not be an industry if it were not for the employees, he said in paying respect to present and former workers.

Retired locomotive engineer George Turner spoke on behalf of the employees, recalling the early railroading days when the men worked in dirty wooden shops, "full of steam and cold in Winter."

From this viewpoint alone, the new shop was "a wonderful thing." Conditions were healthier and permitted men to do better work. He paid tribute to the management who invested such a tremendous amount of money in Nelson. The city was fortunate in having such a plant and the company was also fortunate in having the type of officers it had in charge. There had never been "a finer bunch of fellows to work with."

Mr. Phillips introduced James Cherrington, assistant B.C. district engineer, and former Kootenay division engineer; George Fyke, present division engineer; C. W. Field, engineer in charge of construction who was also in charge of the Alyth plant at Calgary; N. C. Stibbs, former employee; F. W. Booth, division master mechanic; C. J. Clark, chief train dispatcher; H. A. Dow, bridge and building foreman; A. R. Kruk, diesel shop foreman, who recently came here from Revelstoke, and D. Danyluk, engineer in charge of administration and now roadmaster.

DEMONSTRATIONS

The visitors were shown the 65-ton Whiting drop pit where 1600-horsepower locomotives can be suspended and the 23-ton wheel trucks easily changed; and a wheel truing machine which machines locomotive wheels which are still attached to the locomotives, eighth of its type to be manufactured and the first to be installed in Canada. The automatic push button machinery was demonstrated during the afternoon and evening "open house."

They also were shown through the three-level shop which permits free and fast accessibility to the locomotives for inspection, battery changes, and so on. A large area houses offices, oil testing laboratory, electrical parts reconditioning room, filter washing room, all on the upper floor; and on the lower floor, stores and records room, lunch and washrooms, oil storage and lubricating oil pump room and an automatic elevator for heavy stores.

Easily moved through one section is a 25-ton crane which handles heavy parts and wheel trucks.

Underneath the plant, 13 feet below ground level, are a series of tunnels containing service pipes, and two huge fans which draw fresh air from the outside, heat it and force it through outlets in the shop. In the three-level shop, heating units will melt ice and snow under the locomotives when the boilers in the new steam plant are hooked up.

NEW STEAM PLANT

The steam plant is to be fully automatic and will supply steam for the whole yard—station, roundhouse, car shop and diesel shop. At present an old 1907 steam locomotive heats the diesel shop, and it will probably be the last steam locomotive to be seen in Nelson.

The heating units are operated by an automatic air control system which forces warm fresh air into the shop as foul air is removed by roof exhausters. Warning light on the ceiling indicates whether the air is pure or foul. An alarm system is also being installed in the new boiler shop through photo-electric eyes which set off bells or turn on warning lights.

Oil for the diesel engines is stored in a tank with a capacity of 535,000 gallons, about three months' supply. Fuel dispensing units draw the oil from underground piping connected to the storage tank, "main artery" of the diesels.

To the East of the plant is a sand tower which loads the diesel units with sand to facilitate climbing of grades. The sand is forced by air into an upper chamber, then flows by gravity from the tower, which has a chamber able to hold 10 cubic yards, about 30,000 pounds, of dry sand. Each unit has four sand boxes each of which holds two cubic feet of sand.

Contractor was Kenyon and Company Ltd. and sub-contractors were Betts Electric, Penticton, electrical work; Fred Welsh and Sons, Vancouver, piping; Western Bridge, Vancouver, structural; John Lawson, Penticton, drainage; David Nelson Smith, Penticton, painting.

Trail Welfare Grants $68,960

TRAIL — The Trail District Welfare Society holding its annual meeting in City Hall Friday evening heard reports from many of its 34 organizations. The various agencies' reports showed how each converted the dollars received into community service, to the relief of the suffering, the helping of the handicapped and the training and helping of good citizens through youth work, telling the story of how the welfare dollar was being spent.

Donations received during the year amounted to $70,626, with grants to the 34 organizations amounting to $68,960, ending the year with a working balance of $6164.

Rev. Jack Rogers, Society president, expressed gratitude to all who had contributed to the Society. He cautioned that great care must be exercised in future budgeting and other sources of income found. Larger unemployment figures meant not only fewer welfare dollars, but also the possibility of greater demand for welfare help.

Leo Levey, past president of the Red Cross Society, praised the welfare society for its assistance in helping them achieve more than their objective of $10,000. In the future it was the desire of the local Red Cross to give a helping hand in the drive for funds put on each year by the welfare society. The national organization will be asked to allocate publicity funds to this district which will be used to assist the welfare campaign.

In making his annual report Mr. Rogers thought it rather surprising that City of Trail and municipality of Tadanac do not make a contribution to the welfare society. If there was no welfare society in Trail it would have to assume a good share of the welfare work undertaken by the society, especially that dealing with transient and family relief.

Five new directors were elected to fill vacancies: S. C. Stewart, J. H. Lunney, Peter Lauriente and W. E. Lucas will serve three year terms and C. R. Shier a one year term.

MIAMI, Fla. (AP) — Marlene Stewart, British women's amateur champion, showed a fine short game Friday and won her way into the semi-finals of the Helen Lee Doherty amateur golf tournament.

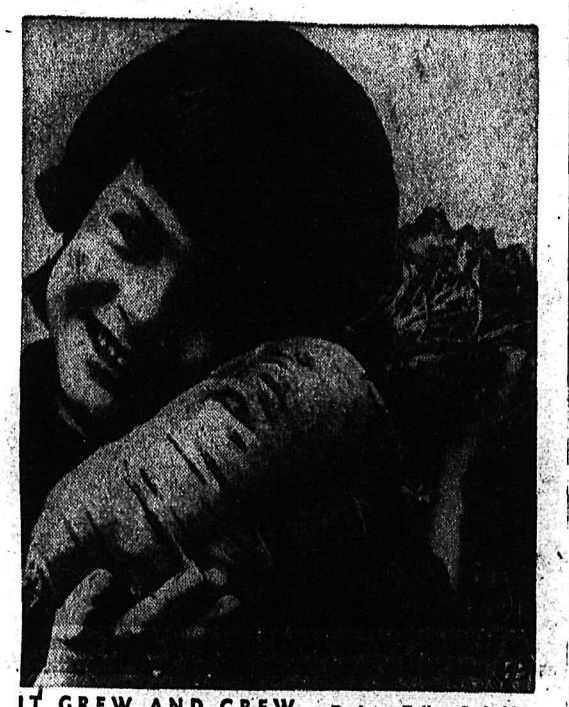

IT GREW AND GREW — Barbara Fuller, 7, holds carrot weighing more than five pounds pulled from home garden in Liberal, Kan. It apparently kept growing up to winter season.

Crow's Nest Coal Official Injured During Inspection

CRANBROOK—Assisant Superintendent of Crowsnest Pass Coal Company's Michel Collieries, Irving Morgan, was brought to Cranbrook Friday morning by Fernie City ambulance and transferred on a stretcher to the westbound CP Airlines aircraft on which seats were removed to accommodate him.

He sustained two broken legs Wednesday night in a conveyor accident while an underground inspection of the coal mine.

After emergency treatment he was dispatched to a Vancouver hospital for further special treatment and was given a sedative during the half-hour wait here for arrival of the scheduled flight.

MASONIC RITES FOR C. HOOKINGS

Funeral services for Charles Henry Hookings were held from the Church of the Redeemer Friday afternoon with Rev. Canon W. J. Silverwood officiating. Two hymns sung were "Abide With Me" and "On the Resurrection Morning." Mrs. J. A. Fraser was organist.

Among those present were representatives of the staffs of the Boiler and Welding Shops at Trail, the Consolidated Mining and Smelting Company of Trail together with officers and members of the Nelson Masonic Lodge No. 23 AF and AM.

At the conclusion of the church services, Masonic members formed open ranks from the church to the funeral coach through which the casket was borne by Masonic members Russel French, Cecil Jones, K. D. McRae, John W. Robb, Peter Thom, E. L. White.

Honorary pallbearers were Jack Campbell, George Clerihew, Jack Curran, James Harvey, Douglas Male, Arthur Foster.

Interment was in the Masonic plot in Nelson Memorial Park where the Masonic Burial service was conducted by A. R. Euerby, acting chaplain.

LUNCHTIME — Shelby W. Thompson holds the glass as Runt, her pet skunk, its not-so-secret weapon removed, takes a drink of water after lunch at Clark University, Worcester, Mass.

J. W. Clarricoates Dies at Kimberley

KIMBERLEY — James William Clarricoaes, 53, died at Kimberley and District Public Hospital Thursday, following a lengthy illness.

Born in England June 7, 1900, Mr. Clarricoates came to Canada as a boy to live in Manitoba. He later homesteaded in the Pouce Coupe district, coming to Kimberley in 1926. He was employed as a miner and later as a sampler by Cominco.

A veteran of World War I, Mr. Clarricoates went overseas in 1916 with the First Battalion. He was a member of Canadian Legion Branch No. 67.

Surviving are his wife and five children, all at home; one brother, in Kimberley, and one sister, Mrs. M. Rayke, at Fort Smith, NWT.

The Weather

Nelson	15	34	—
Kimberley	0	20	—
Crescent Valley	35	5	.31
Grand Forks	15	20	—
Kaslo	11	32	.02

NO BLAME ATTACHED TO OPERATOR'S DEATH

BLAIRMORE, Alta. (CP) — A Japanese power-shovel operator said Thursday that any time a Japanese employee put in a complaint to his company, he was fired.

Ted Kitiguchi testified during an inquest into the death of Sadijiro Nishikawa, killed Wednesday in an accident at the Summit Lime Works at Sentinel, about 10 miles west of here.

The coroner's jury returned a verdict of accidental death, with no blame attached, but added a rider "that in future more precautions be taken when possible."

A TREAT FOR YOU AND YOUR FRIENDS
CHINESE DISHES OUR SPECIALTY
Open 4 p.m. to 4 a.m.
Chungking Chop Suey House
624 Front St. Nelson

With Stane and Besom

Results of play in the Nelson Curling Club's Collinson Cup competition Thursday were:

J. Teague 9, H. Farenholtz 10;
A. Barrett 9, J. Young 10;
L. G. Peerless 7, W. Duckworth 5;
J. Harvey 10, D. Meakins 6;
M. B. Ryalls 6, R. Carmichael 11;
T. S. Jemson 9, D. Porteous 5;
B. L. Vance 1, R. Palmer 0;
W. Tozer 11, J. Leeming 7;
N. R. Jennejohn 7, H. A. Greenwood 8;
L. McEachern 10, A. B. Ronmark 8.

PHONE 144 FOR CLASSIFIED

COAL
TOWLER
Fuel & Transfer
Phone 889 Nelson, B.C.

Welcome Canadians
FRIENDLY
PEDICORD HOTEL
Rooms With Bath $3.00 - $3.50
Without Bath $2.00 - $2.50
Spokane W. 213 Riverside

Standard 30, Galvanized
Range Boilers
$26.35
1000 Watt
Immersion Heaters
$6.95
Columbia Trading COMPANY
902 Front Street — Nelson

THE Bay

Made To Measure
SUIT SALE
Last 2 Days — Sat.-Mon., Jan. 30-Feb. 1

ONCE A YEAR Nelson men take advantage of the opportunity to save $15 - $20 on expertly tailored Fashion Craft suits. Stop in at The Bay to see our fine selection of all wool imported English fabrics, quality worsteds, worsted flannels, smart gabardines.

REGULAR $72 SUITS ARE 57.50 until February 1. Hudson's Bay Company guarantees a perfect fit for all body types.

EXTRA PANTS OR VESTS available for all styles. Other price lines by this same famous manufacturer from 51.50 to 64.50. Delivery in four weeks.

ANY SUIT $10 DOWN — Balance Easy Monthly Payments

Customized
DRAW DRAPES
• 45 Sizes For all stand size and hard-to-fit windows.
• 5 Smart Decorator Fabrics — Lined or Unlined
• 30 Different Patterns to Choose From
• For Home-Peep Windows to Big Window Walls
• All Exclusively at the "Bay" in Nelson
• Quality Tailored
• Now Have Matching Draperies in Every Room
Please bring your own window measurements — or have us measure for you.
Complete price list available for your inspection.

JUST ARRIVED FROM ENGLAND
"Royal Albert" BLOSSOM TIME
BONE CHINA
A new selection of "Royal Albert" fine bone china in the Blossom Time design has just arrived at the Bay from England. Included in this fine selection are:
• Cups and Saucers 1.50
• 5" Square Plates 1.10
• 6" Square Plates 1.25
• 7" Square Plates 1.50
• Bread and Butters 1.10
• Sweets 1.25
• Bon Bons 1.50
• Creams and Sugars 2.25
• Salt and Pepper 2.25
10-Piece Beginners' Set — $14

SAVE OVER $2. MANUFACTURER'S CLEARANCE
"Heather" Gabardine Sport Shirts
Yes! We bought a special clearance of a famous maker's regular 6.95 sport shirts. Fine, hand washable "Heather" gabardine in plain tone-on-tone shades of tan, rust, aqua and taupe. Quality tailoring throughout with full yoke, pearl buttons, two-way collar, flaps on breast pockets. Sizes S-M-L. ... 4.77

JUST IN!
"Wonder Silk" Dresses
A sell-out the last time we had them . . . and here they are again . . . in bright new prints and styles, all 'rarin' for Spring . . . The smartest little frocks for home or downtown appearances. They're new . . . they're "Wonder-silk". Misses' and half sizes. ... 7.95

Hudson's Bay Company

In MEN'S SHOES It's
SLATER
or
JARMAN
BOTH "TOPS" IN THEIR FIELD
$9.95 to $22.50
At
THE SHOE CENTRE
553 Baker St. Phone 895

SCHOOL BOARD CHAIRMAN

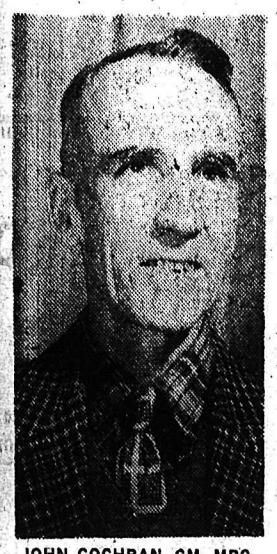

JOHN COCHRAN, CM, MBC ... of Mirror Lake, is chairman of Kootenay Lake School District No. 12, Board of Trustees.

R. A. Fowler Heads Robson Farmers Institute

ROBSON—R. A. (Dick) Fowler was eleced president of the Robson Farmers' Institute at their annual meeting in Robson Community Hall.

Other officers elected were A. Smecher, vice-president; J. T. Webster, secretary and press correspondent and J. Schellenberg and R. Oborne, directors.

Transportation provided by J. Schellenberg, made possible a good attendance despite bad weather.

Cemetery report, presented by J. T. Webster showed five interments during the year. Balance on hand now is $192.54.

Report on the Castlegar Fall Fair showed it to be a successful event, financially and otherwise.

The meeting was told Edgewood Farmers Institute at their annual meeting passed a resolution urging early construction of a new wharf at Robson. The new bridge over Berry Creek on the Robson-Syringa Creek road has been completed, they were also informed.

Financial statement showed the year's expenses totalling $105 and receipts of $109. Balance in the bank is $102.

New Denver Names Village Committees

NEW DENVER — Committees to run Village Commission offices have been appointed by Chairman James Draper.

T. Shaw and R. E. Crellin are in charge of finance; C. N. Uphill and T. Shaw, public works; J. Huntley and C. N. Uphill, water works and R E. Crellin and J. Huntley, village affairs.

Arrangements were discussed to increase parking space at Bigelow Bay, before next season. An offer may be made for the CPR barge, understood to be up for sale, which it was thought would be suitable for a diving float.

Discussion on installation of a new water line on the north end of Kildare was held. Due to the very small pipe in that section it is now inadequately served, and has not facilities for fire protection.

CLASSIFIED ADS GET RESULTS

At Fernie . . .

Heavy Snow Bans Cars From Streets

FERNIE — Due to the unusually heavy snowfall of the past two weeks, all cars not in charge of a driver will be banned from the plowed roadways within the limits of the city of Fernie. The ban goes into effect at midnight Sunday, January 31, and will remain in effect until March 31.

This action was taken at a special emergency meeting of city council Thursday. City plows are having difficulty by-passing parked cars on city streets. The roadways are narrowed wherever a car is parked creating a traffic hazard. In addition, snow covered cars are difficult to see by plow operators. About eight feet of snow has fallen during the past two weeks and mountainous banks of snow line both sides of the roadways.

Any car found parked on the plowed roadways after Sunday will be towed away at the owner's expense. Car owners will be allowed to park on the streets providing the vehicle is parked outside the plowed roadway and does not interfere with plowing or is not in such a position that it might be struck by a working plow.

Castlegar Teachers Get Wage Boost

CASTLEGAR—Teachers' salary negotiations for 1954 in Castlegar School District No. 9, have been completed with final agreement representing a slight increase in both elementary, basic and secondary basic classifications.

The new agreement sets forth an elementary basic scale from $2310 to $3850 and a secondary basic from $2850 to $4950. Previous scale was E. B. $2310 to $3830 and S. B., $2870 to $4675.

W. F. Shkwarok, chairman of the teachers' salary committee, made a report on negotiations at a meeting of Castlegar district teachers' association.

"Salary negotiations have been successfully concluded to the mutual satisfaction of both teachers and the school board," he told the meeting. "They compare favorably with schedules in Trail and Nelson."

Castlegar School Board continues to agree with and support the "in-service training" clause negotiated in 1951 by extending it to inculde summer school at Victoria. This provision provides for higher salary classification for every 15 units of additional professional training received.

Dr. D. C. Smith, district No. 9 school inspector, commented favorably on the amicable spirit in which the negotiations were conducted. "It was a contrast," he said, "to all too frequent ill-feeling which often accompanies negotiations of this kind in education and industry."

The new schedule is retroactive to Jan. 1.

Cranbrook IOOF, Rebekahs Install K. Mattice, Mrs. G. Lipinski NGs

CRANBROOK — With IOOF district deputy grand master E. J. Price, and Rebekah Lodge district deputy president Mrs. G. L. Beyerstein heading the installation party, a new slate of officers for Key City Lodge No. 42 and Maple Leaf Lodge No. 19 were initiated into office in joint ceremonies in the lodge rooms of the IOOF business building. Installation was followed by a social evening and refreshments.

Mrs. George Lipinski is new noble grand of Maple Leaf Lodge with Mrs. Laura Haney vice-grand, Mrs. Vincent Liddicoatt and Mrs. William Stevely, financial and recording secretaries, Mrs. Rose Haley, treasurer, Mrs. Ted Willock, warden, Mrs. Edwin Price, conductor. Other officers are Mrs. Sam Barrett, Mrs. O. J. Knight, Mrs. William Hewson, Mrs. Fred Mackinder, Mrs. Gunnar Bilmark, Mrs. Ernest Emery, Mrs. Sam DeLuca, Mrs. Howard Birch and Mrs. W. S. Johnston.

In Key City Lodge Kenneth Mattice is new noble grand, L. C. Bonnier vice-grand, W. S. Johnston secretary, R. M. Petrie treasurer, Fred Lindhorst warden, Charles Rosevear conductor. Other officers are Sam DeLuca, Fred Stevenson, Sam Lanzarotta, Robert Muirhead, T. S. Craig, Alfred Clark, William Rowe, Walter Soden and Leroy Morgan.

Cranbrook Renews RCMP Contract

CRANBROOK — The mayor and city council have renewed the city's contract with the Royal Canadian Mounted Police. Contract calls for services of five men for the city section of the detachment at a total of $10,000 for the year.

Cost is up slightly from last year when the first three months policing was at the rate of $1400 per man per year, and the rest of the year at the standard $2000 per man per year.

Nakusp Digging Out of Heavy Snow

NAKUSP—Official depth of the snow which fell last week as recorded by H. Aalten of the Department of Public Works was 28 inches. The fall struck the lake levels of the Arrow Lakes and Slocan Lake but at the Summit which is considered in the snow belt, the fall was only 10 inches. This brought the total snowfall at that point to 138 inches.

A little further east, at Hills, only three inches of snow fell. Further west, heavier snow was again recorded. About two miles out of Rosebery the snow became deeper and at New Denver it was about the same depth as at Nakusp.

Snow now lays at a depth of four feet on Nakusp townsite. It is still light in weight, as the weather has remained cold. Heavy snowfalls are generally followed by rain.

Shovelling of snow from roofs of buildings was in full swing over the weekend. Some older lads have hired themselves out for the job.

Since the weekend it has continued to snow three or four inches a day.

Boys on a home-made skating rink have been busy keeping the ice free of snow.

'Tis Wise Economy To Burn
UTAH KING COAL
PHONE 889
TOWLER
FUEL & TRANSFER
In homes where wise economy is practiced, you'll find Utah KING COAL — the coal that burns evenly and completely. It banks snugly at night or on days when little heat is needed — and roars into action, producing a sizzling hot fire when you want lots of heat during frigid temperatures.
Utah KING COAL
WASHED • DRIED • SIZED • BLENDED • OILED

LAND ROVER Z
The Go Anywhere Vehicle
4-WHEEL DRIVE
8 forward speeds, 2 reverse; has 2 power take-off points, power driven capstan winch can be fitted at the front or rear Optional metal or canvas hood. The world's most versatile vehicle.
★
PHONE 18
Phone 792-Y Evenings
Nelson Machinery Company Ltd.
"If It's Machinery You Need Consult Us First"
214 Hall St. Nelson, B.C

Since the War
THE B.C. TELEPHONE COMPANY HAS SPENT $70,000,000
for expansion and improvement

This Could Have Built

To improve and expand telephone service, the B. C. Telephone Company carried out projects totalling $70,000,000 in gross capital expenditure since the war. In terms of complicated telephonic installations it is difficult to visualize what that amount of money means—so, to give some idea of its size and scope, we have described in the accompanying illustrations what $70,000,000 could have built in other B.C. construction projects. This gives some indication of the immensity of the B.C. Telephone Company's program of development. Of course, during the same period, many more millions were being spent on the day-to-day requirements necessary for the regular operation of our system. Today, with this great record behind it, the B.C. Telephone Company has an additional 25 million dollars worth of projects scheduled for the near future.

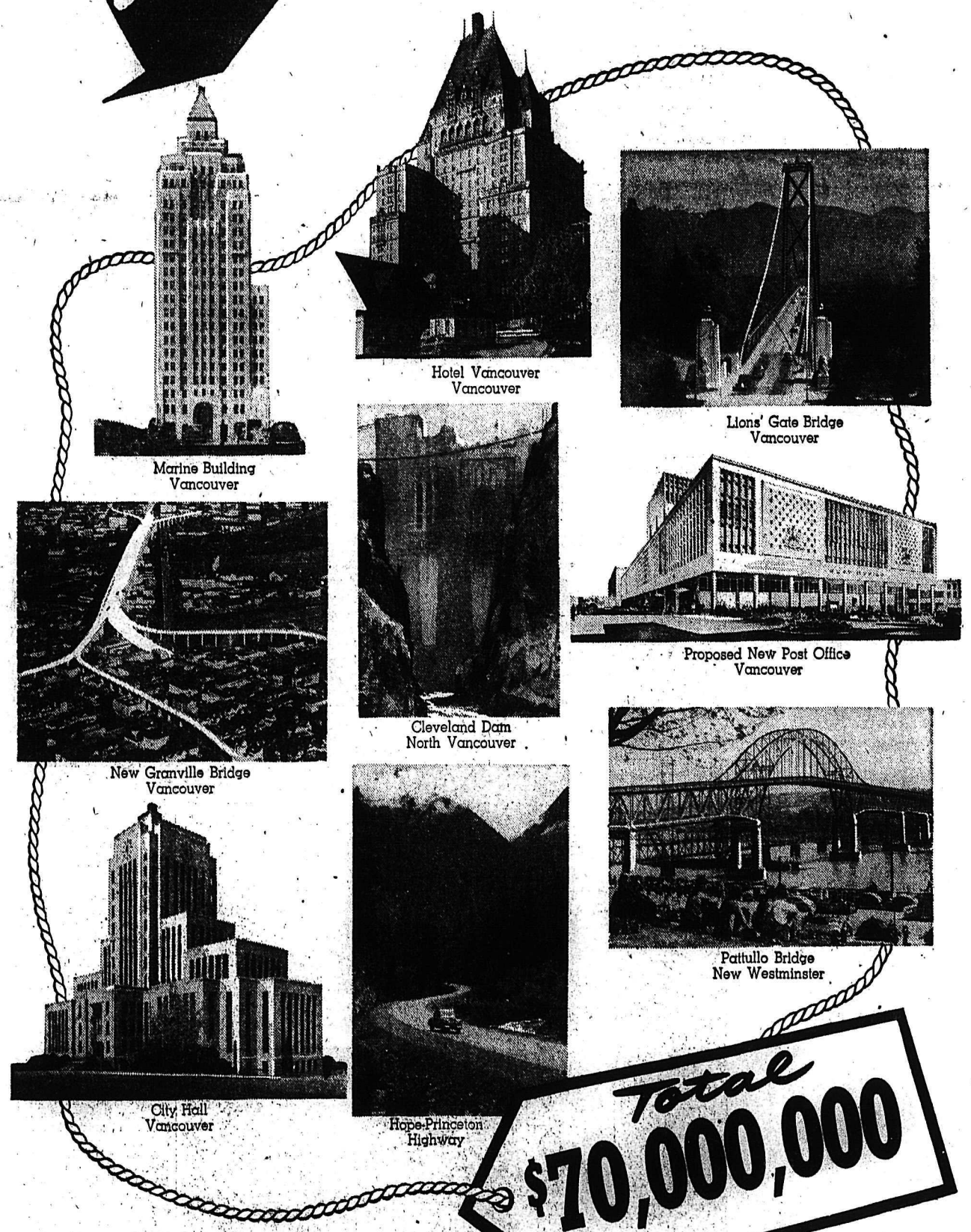

BRITISH COLUMBIA TELEPHONE COMPANY

Nelson Daily News

Established April 22, 1902

British Columbia's Most Interesting Newspaper

Published every morning except Sunday by the NEWS PUBLISHING COMPANY LIMITED, 266 Baker Street, Nelson, British Columbia.

Authorized as Second Class Mail, Post Office Department, Ottawa.

MEMBER OF THE CANADIAN PRESS AND THE AUDIT BUREAU OF CIRCULATIONS.

Saturday, January 30, 1954

Drinking Habits Require Study

Alcoholism can be brought under control, says Dr. R. G. Bell, chairman of the alcoholism committee of the Health League of Canada. The main obstacle is the unenlightened public attitude toward the alcoholic.

Any person or clinic working in the field of alcohol problems ultimately acquires the obligation to educate people to a new understanding of problem drinking. This education must eventually include physicians, nurses and other clinical personnel, as well as educators and the public generally. Recognition of this need is required on national, provincial and community levels. Unless education either precedes or is concurrent with clinical developments in this field we can expect clinics to be relatively ineffective.

If parents could appreciate that the chance of one or more of their children becoming an alcoholic exceeds the combined chance of their developing tuberculosis or poliomyelitis, more interest in this field would be quickly developed.

Any community clinic established to treat alcoholism should enlist the support and co-operation of Alcoholics Anonymous. This organization has proven that it has the most effective means to date of initiating and maintaining necessary motivation for a life of total abstinence. The members of AA can provide the necessary follow-up assistance more effectively than clinical personnel to date. Alcoholics Anonymous is already organized in Trail, Nelson and other Kootenay communities.

Initial exposure, degree and frequency of exposure, and type of exposure to ethyl alcohol is largely decreed by social pressure. The pattern of drinking varies greatly in Canada from province to province, and from one part of a province to another.

In addition to further clinical research into problem drinking, there is an equal need for extensive nationally supported social research into drinking customs before the type and severity of our alcohol problem becomes evident.

Differences Across The Northern Sea

Only about 200,000 people in North America live North of Edmonton, but in Russia 100 million live North of the same latitude and half a million within the Arctic Circle. With this example before us, it is evident that when the time comes and we have the population the North holds promise of development more vast than has, until recent times, been held possible.

Not Official?

How can the price of coffee go up? Don't these people know the cost of living is officially dropping?

LETTERS TO THE EDITOR

Letters to the editor on any topic of genuine interest are welcome if they are brief, accurate and fair. No letter will be inserted in whole, or in part, except over the signature and address of the writer. Unsolicited correspondence cannot be returned.

As much as it is the intention of the Daily News to provide a forum for public discussion, the factor of available space must be considered. Further, it is evident that more readers will take time to consider a number of brief letters rather than a single one of length. The best advantage is gained by letter writers if their ideas, opinions or protests are in the briefer form that the greatest number will read. Further, if the available space is taken up by a single letter writer then other contributions must be left out.—Editor.

Betty's Weekly Letter to:

Dear Jane:

Snow, snow, snow and snow.

Looking at it, my mind goes blank. For sure today I'll have to dig into some of the letters I get and pass other people's thoughts on to you.

This quotation, which was sent to me, is from the book "Rain Upon Godshill" by J. B. Priestley:

"But we should behave towards our country as women behave towards the men they love. A loving wife will do anything for her husband except to stop criticizing and trying to improve him. That is the right attitude for a citizen. We should case the same affectionate but sharp glance at our country. We should love it, but also insist upon telling it all its faults. The dangerous man is not the critic, but the noisy empty "patriot" who encourages us to indulge in orgies of self-congratulation. This game is now played in every country, by certain sections of the press . . . " etc.

* * *

And again:

"I note Allan Dixon is quoted as saying at a recent meeting that he represented the church, a peace organization of 2000 years' standing. Unfortunately for his argument, the 'Christian' nations have proven, during that 2000-year period, to be the most warlike of all. Also he is reported as saying he 'felt a peace movement could be promoted through the church'. All I ask is—Then why in Heaven's name hasn't the church started that organization?"

* * *

"If certain firms can give away thousands of dollars in cash or merchandise, could they not reduce the price of their produce to the poor sucker who has to buy it?"

* * *

"You see, public opinion can be changed. Did you notice how much weaker the cocktails were this Christmas season?"

* * *

"The last volume of Sir Winston Churchill's War Memoirs, 'Triumph and Tragedy', has this in his own words: 'How the great democracies triumphed and so were able to resume the follies which had so nearly cost them their life.'"

* * *

And from Boswell: "Happy New Year, Betty; pocket full of money and cellar full of cheer."

* * *

And from a farm magazine:

"Hatred, being unreasonable and rootless, is easily transferred. American Hitlers who are always seeing Reds under beds are with one accord also Britain haters. Read even such a journal as the Saturday Evening Post, and not only do they advocate the U.S. determining the government of Korea, China and other eastern Asiatic countries, but would dictate British government policy as well."

* * *

From Nelson: "Has anybody seen the garbage truck?"

* * *

And from a group of leading churchmen in the Old Country:

"That Love, as revealed in the life and death of Jesus Christ, involves more than we have yet seen, that it is the only power by which evil can be overcome, and the only sufficient basis for human society.

"That, in order to establish a world order based on love, it is encumbent upon those who believe in this principle to accept it fully and to take the risks involved in doing so, in a world which does not as yet accept it."

After 2000 years . . . to take the risks involved in a world which does not as yet accept it . . .

BETTY BLYTHE.

? Questions ? ANSWERS

Open to any reader. Names of persons asking questions will not be published. There is no charge for this service. Questions WILL NOT BE ANSWERED BY MAIL except where there is obvious necessity for privacy.

B. M. R., Nelson—Where would one go to get a job at Kitimat? Are there jobs for girls at Kitimat? Are there any dance halls, shows, there yet?

Write to the Personnel Department, Aluminum Company of Canada, 355 Burrard, Vancouver, B. C. Kitimat is a growing town, and various forms of entertainment are to be had there.

Mrs. R. F., Kimberley—I have canned home-grown vegetables that have frozen, and I would like to know if it would be safe to eat them?

No. It would be very dangerous to do so.

G. S., Castlegar—Where can I inquire about employment in Alaska?

Write to the Regional Officer, National Employment Office, Vancouver, B. C.

A. X., Trail—Would like recipe for Jewish begiels.

About four cups flour, six eggs, separated, six tablespoons sugar, six tablespoons vegetable oil, half tablespoon salt, poppy seed, one tablespoon honey. Sift flour three times. To beaten egg yolks add sugar and oil. Mix. Now add salt to whites and beat. Slowly add flour a little at a time. Dough should be stiff enough to allow handling. Knead into long roll. From this cut off pieces about the size of a walnut, roll with hands on bake-board into a strip six inches long. Join ends and drop into kettle of boiling water to which has been added the honey or two tablespoons of sugar This makes them glossy. Boil two minutes after they rise to surface, remove, drain for a moment. Then place on cookie sheet, sprinkle generously with poppy seed and bake in slow oven (290 degrees to 325) until crisp throughout.

Radio Jim Creek

(From the Philadelphia Bulletin)

Between the steep mountain walls of Jim Creek Valley, 55 miles from Seattle, stands a curious and lonely building now under the management of the U.S. Navy. Its electronic inward parts were made in Camden, N. J. The entire unit cos $14,000,000, and it took six years to design and build it.

A network of wire cables crosses the valley from peak to peak above the building. Using enough electric power to serve a city of 25,000, Radio Jim Creek can throw out through these antennae messages which can be picked up anywhere in the world without relay or boosting along the way. In the first public test, answers were received within minutes from American warships in the western Pacific, from a submarine in the northwest Atlantic, a cruiser in the south Atlantic and a carrier in the Mediterranean. Hundreds of others followed from all parts of the world.

This is a powerful weapon of national defence, though the Navy has revealed its purposes and location. Its voice cannot be silenced by "jamming", except by a station of equal power in a highly strategic location.

Every ship in the Navy is now within direct call of the high command. Airplanes large enough to carry special receiving equipment may also be given orders or information. Radio Jim Creek seems destined to become the brain of a world-wide nervous system.

Your Horoscope

A year of more than average good fortune seems ahead of you. Don't be extravagant or opevr-optimistic, however. A generous nature may be noted in the child born today, a character fond of freedom and very clever.

FOR SUNDAY, JAN. 31: A year of steady rather than spectacular progress is indicated. Today's child may be highly intelligent and show some musical or literary talent.

It's Been Said

He that is not aware of his ignorance will be only misled by his knowledge. — Richard Whately.

The men who succeed best in public life are those who take the risk of standing by their own convictions.—James A. Garfield.

TO:

Canadian Pacific Railway Company

AT NELSON, B. C.

It is with pride that the people of the City of Nelson accompany the Canadian Pacific Railway Company in one more step in the task of nation-building.

It is not possible to measure the stature or the importance of an event such as the opening of this Canadian Pacific Railway diesel maintenance shop in terms of today. Rather, it can only be measured in terms of the future.

From the experience of the past in their long association with the Canadian Pacific Railway the people of Nelson know that future to be one of progress and enterprise. This plant, a forerunner in a new age in the industry of transportation, is a tribute to the spirit of one of Canada's great companies. Nelson feels, with appreciation, a tribute to itself that it has been chosen to share with the company as the site of one of North America's most modern plants.

The steel of railways came to Nelson practically with its incorporation. From those historic days the C.P.R. and the people of the C.P.R. have been part of the advance; indeed, they have brought much of the industrial advance to this city.

Presented January 29, 1954, on the occasion of the opening of the Canadian Pacific Railway Company diesel maintenance shop.

Joseph Kary

MAYOR OF THE CITY OF NELSON

Memento of an "historic occasion" in the industrial progress of Nelson was a mounted address presented on behalf of citizens to the Canadian Pacific Railway by Mayor Joseph Kary in opening the $1,500,000 diesel maintenance shop here Friday afternoon. For story, see page 2. For text of the Mayor's address, pictured above, see above.

Gouzenko Warns U.S. To Watch Zaroubin

WASHINGTON (AP) —Igor Gouzenko, the Soviet embassy code clerk who tipped off authorities to a spy ring in Canada, has tagged Georgi N. Zaroubin, Soviet ambassador to the U. S., as a man to be watched.

Gouzenko was interviewed in Canada by columnist Drew Pearson. The interview was filmed for television use and the transcript made public here Friday.

Pearson brought out in his questioning that Zaroubin was ambassador to Canada while Gouzenko, before his desertion in 1945, was handling coded inteligence messages to Moscow.

"BE CAREFUL"

Gouzenko spoke of the Soviet espionage organization in Canada and said Zaroubin "knew about the general set-up; he didn't know, of course, about details."

Pearson asked, "Would you consider him a dangerous man to have in Washington?"

"I would suggest to watch him, to be careful," Gouzenko replied.

Gouzenko wore a mask during the interview.

REFUSED COMMENT

The Soviet embassy here refused to comment "on the words of such a person as Gouzenko." Zaroubin himself is in Berlin, attending the Big Four foreign ministers conference as an aide to Foreign Minister Molotov.

Gouzenko's statements to Pearson about Zaroubin varied somewhat from the testimony and documents he gave to a Canadian royal commission in 1946.

The official report of the commission contains a section headed "The Soviet ambassador had no part in the inadmissable activities." It quotes Gouzenko as saying Zaroubin "had no right of access" to secret rooms in which data collected by spies was coded and sent to Moscow.

FAMOUS BRIDGE

World's longest Cantilever railroad bridge is the Quebec bridge built across the St. Lawrence in 1917, stretching 1800 feet.

Staff of Ten to Accompany P.M.

OTTAWA (CP) — Ten persons will accompany Prime Minister St. Laurent around the world in addition to the crew of his plane. He listed them in the Commons today as:

Ross Martin, assistant secretary of the cabinet.

Charles Ritchie, an external affairs department officer given the rank of ambassador for the tour.

D. M. Cornett of the external affairs department's Commonwealth division, who has been secretary of the committee arranging the trip.

TO WATCH HEALTH

Dr. E. L. Davey, assistant chief of the civil service health division of the health department. He is to observe health conditions of Canadians abroad and also keep an eye on the prime minister's physical well-being.

Miss Annette Perron, Mr. St. Laurent's personal secretary.

Miss Andree Monet, of the clerical staff of external affairs.

Alderic Gros-Louis, veteran confidential messenger of the prime minister.

REPRESENTS CP

William Stewart, representing The Canadian Press. Mr. Stewart is CP's Montreal bureau chief and a former war correspondent.

Jean-Paul St. Laurent, son of the prime minister and a Quebec City lawyer.

Mrs. Hugh O'Donnell of Montreal, daughter of the prime minister.

Mr. St. Laurent said The Canadian Press representative and the members of his family will take care of all their own expenses.

CO-ED LEADERS

As early as 1870 Queen's University at Kingston, Ont., had special classes for women.

Placid Jordan a Storm Centre

By LYNN HEINZERLING

JERUSALEM (AP)— The Jordan river has been flowing placidly through the Holy Land since Biblical times and longer. Today it is tangled up in a 20th-century economic boycott.

Water means food and wealth in this dusty part of the world. And food and wealth are two items which the Arab states—embarked on a policy of economic strangulation of Israel—would like to deny their neighbor.

This is the reason no Arab government has approved the plan for unified development of the Jordan valley water resources. A good share of the water saved under this scheme would go to irrigate Israeli fields—nearly 14 billion cubic feet a year. Jordan would receive 27 billion cubic feet and Syria, 1½ billions.

The planning ignores the bitter feelings between Israel and her Arab neighbors and is based solely on engineering and topographical considerations. The Arab states officially do not recognize the existence of Israel.

ISRAEL PROBLEMS GREAT

There is no doubt Israel is in a difficult economic position. Some foods are rationed. There are 20,000 unemployed out of a working force of 500,000. Israel has an unfavorable trade balance of nearly $300,000,000 and her debt in foreign currency is $400,000,000.

Israeli economic planners do not take such a pessimistic view as her Arab critics. A government adviser said:

"We are in a difficult position but we are not in any danger of collapse. We could welcome the end of the boycott because we would like to be on friendly terms with our neighbors, but trade with the Arab countries would not be important to us."

There are some leaks in the boycott. Informed sources in Damascus say a considerable quantity of wheat goes into Turkey from northern Syria and eventually winds up in Israel. There is minor smuggling across the Lebanese border into Israel. The island of Cyprus has become a trade centre between Arab countries and Israel.

Israel does not give the impression of a country in danger of collapse. Rural settlements are sprouting. Bulldozers are at work on land development and irrigation projects. Prospectors are looking for oil in the Negev. Factories are being built. The orange-picking season has been in full swing, with an expected yield of about 8,000,000 cases.

Canada Model of Liberty, Says Professor Edman

VANCOUVER (CP) — One of America's foremost philosophers here Friday referred to Victoria's "book burning" controversy as "comic opera" and indicative of "stuffy pomposity," on Mayor ClaudeH arrison's part.

But Irvin Edman, professor of philosophy at Columbia University, said in an interview the publicity given the exponents of book-burning in Victoria illustrates the blight of the majority of people in the United States.

"If the American press had treated that story the same way as foreign newspapers treat such incidents in the U. S., it would have spread around as the start of a great witch hunt in Canada," he said.

"And that would have been a pity because Canada has stood for 100 years as a model of liberty in the new world."

SEES FUNNY SIDE

Dr. Edman said he was relieved to hear there seemed little likelihood of the incident spreading in Canada.

"I take it," he said, "that you Canadians regard Mayor Harrison with the same combination of irritation and humor as the British regard the Red Dean of Canterbury.

"The mayor of Victoria, as I see him, is not a McCarthy. He is probably just expressing a sort of traditional stuffy pomposity in the current way.

"It is really comic opera and absurd to think it is anything more."

Dry Dock Sale Surprises Staff

PRINCE RUPERT (CP) — Announcement Thursday that the Prince Rupert drydock and shipyards are for sale came as a complete surprise to superintendent Bob Cameron.

Mr. Cameron declined comment on the announcement other than to say the move "jeopardized" the jobs of about 60 persons. If the CNR received no offers for the 40-year-old installation it might mean the closing down of the plant, he said.

The plant, now in its off-season, employs more than 100 persons during the fishing season.

SUIT ANY INDUSTRY

Mayor George Hills said that "while the CNR has not seen fit to use the shipyard for the purpose for which it was designed, the acreage is ideally suited for almost any major or secondary industry."

During the Second Warld War 13 victory ships, several corvettes and minesweepers and some China coasters were built here, but since the end of hostilities the installations have been allowed to deteriorate.

It has been estimated that cost of rehabilitating the drydock would be about $3,000,000. Annual loss to the government is around $200,000.

READ THE CLASSIFIED DAILY
Buy, Sell, Trade the Classified Way

They'll Do It Every Time

By Jimmy Hatlo

Today's Bible Thought

God's kingdom is within us. There He has a seat of wisdom and power beyond our understanding, but the limits of God's kingdom include the utmost star an infinity away! Our Father needs many obedient sons to carry out His will.

Our Father which art in heaven. —Mat. 6:9.

Aunt Het

Askin' how to raise children is like askin' how to cook food. You can't cook spinach the way you scramble eggs, and youngens differ just as much.

Our Annual
Surplus Stock
SHOE SALE
CONTINUES
R. ANDREW & CO.
LEADERS IN FOOTFASHION
Established 1902

Here Are Recipes to Keep Cookie Jar Full

One can never have too many cookie recipes on file. It seems that every time you turn around the cookie jar is empty again. Old favorites are always the most popular, of course, but baking's more fun when you are trying something new and different. And besides, you never know when you'll come across a brand new family favorite!

Tart, moist Lemon Mardi Gras Squarse are a lemon version of chocolate brownies. If anyone in your family is allergic to chocolate, this is the answer to your cookie problem. The tea-type Swedish Toscas are miniature, tender cookie "shells" with a butter-rich almond filling.

LEMON MARDI GRAS SQUARES

1½ cups sifted pastry flour
½ teaspoon salt
¼ teaspoon double-acting baking powder
3 egg whites
1 cup sifted icing sugar
½ cup butter
1 cup sugar
3 egg yolks
1/3 cup lemon juice
2 tablespoons grated lemon rind
¾ cup pecans, chopped

BUTTER FROSTING

2 tablespoons butter
1 cup sifted icing sugar
1 tablespoon cream

Sift together flour, salt and baking powder. Beat egg whites until soft mounds begin to form. Add icing sugar gradually, beating well after each addition. Continue beating until stiff, straight peaks are formed when beater is raised. Cream butter and gradually add sugar, creaming well. Add egg yolks one at a time. Beat for one minute. Add lemon juice alternately with dry ingredients, beginning and ending with dry ingredients. Blend thoroughly after each addition. (With electric mixer use low speed) Add lemon rind and ½ cup pecans. Mix well. Fold in beaten egg whites gently but thoroughly. Pour into well-greased and lightly floured 13-x9x2-inch pan. (Use two small pans if you do not have the large one).

Bake in moderately hot oven (400 deg. F.) 25 to 30 minutes. Frost while warm; sprinkle with the remaining ¼ cup pecans. To make frosting, cream butter, blend in icing sugar, alternately with cream; beat until creamy.

SWEDISH TOSCAS

6 tablespoons butter
¼ cup sugar
1 cup sifted pastry flour
1/3 cup blanched almonds, slivered
¼ cup sugar
2 tablespoons butter
1½ tablespoons cream
2 teaspoons flour

Cream butter and gradually add sugar, creaming well. Blend in the flour. Divide into 12 small ungreased muffin cups. Press into bottoms and half way up sides of cups. Bake in moderate oven (350 deg. F.) for 10 minutes.

Combine almonds, sugar, butter, cream and flour in saucepan. Cook over high heat, stirring constantly, until mixture boils. Remove from heat. Divide into partially-baked cookie shells. Bake in moderate oven (350 deg. F.) 10 to 15 minutes until light brown. Cool three to five minutes, then carefully remove from pan.

Come to Church

St. Paul's United Church
Silica and Stanley Streets
Minister: Rev. G. W Payne, S.T.M.
Director of Music: Mrs. T. J. S. Ferguson, B.A., A.T.C.M.

SUNDAY, Jan. 31st:
Sunday School as usual.
11:00 a.m.—Morning Worship
"THE CHURCH AND THE KINGDOM"
Boys' Choir.
7:30 p.m.—"QUESTING TIME"
Broadcast over CKLN
Subject: "LIFE WITH FATHER"

Trinity United Church
Josephine and Silica St.
Minister: REV. ALLAN DIXON, B.A., B.D.
Organist and Music Director: Mrs. C. W. Tyler

9:45 a.m.—Sunday School
11:00 a.m.—"IF ME NO IFS"
Broadcast over CKLN.
7:30 p.m.—Various Aspects of the Doukhobor Faith
Guest Speaker: Mr. Hugh Herbison

St. Saviour's Pro-Cathedral
(ANGLICAN)
Dean Thomas L. Leadbeater, D.D.
EPIPHANY IV
8:00 a.m.—HOLY COMMUNION
11:00 a.m.—FAMILY WORSHIP
3:00 p.m.—WILLOW POINT
7:30 p.m.—EVENING PRAYER
Annual Meeting Wednesday, February 3rd, at 7:30 p.m.

Mission Covenant
802 Baker St.
Rev. D. A. Butterfield, B.A.

SUNDAY:
9:45 a.m.—Sunday School
11:00 a.m.—Christian Overalls
7:30 p.m.—Evangel Vespers
Junior Choir

THURSDAY, Feb. 4th:
3:00 p.m.—Ladies' Aid
7:30 p.m.—Bible Study and Prayer

This Sunday closes Bible Mastery Month. Bring your totals to Church.

First Baptist Church
Minister: K. Imayoshi
716 Stanley St., Phone 965-Y
9:45 a.m.—Church School for All Ages
11:00 a.m.—"WHEN THE VEIL WAS RENT"
Guest Preacher: Mr. Norm Gibson
7:30 p.m.—YOUTH SERVICE WITH YOUNG PEOPLES PARTICIPATING.
Thursday, 8 p.m.—Bible Study, Paul's letter to the Romans. Prayer.
"Seek Ye the Lord While He May Be Found"

First Church of Christ Scientist
A Branch of the Mother Church The First Church of Christ, Scientist, in Boston, Mass.
Sunday School — 9:45 a.m.
Sunday Service — 11:00 a.m.
SUBJECT —
"LOVE"
Wednesday Testimonial Meeting 8:00 p.m.
Reading Room, 209 Baker St. Open Daily From 3 to 5 p.m.
All Cordially Welcome

Full Gospel Church
812 Stanley St. — Phone 1710
SUNDAY SERVICES:
Sunday School and Bible Class, 9:45 a.m.
Worship Service, 11:00 a.m.
Gospel Service, 7:30 p.m.
MID-WEEK SERVICES:
Tues., Prayer Service, 8:00 p.m.
Thurs., Missionary Service, 8:00 p.m.
With Msis Margaret Baker, returned missionary from India, speaking. She will be telling of some of her experiences and the work there in the land India.
EVERYONE WELCOME
Pastor: Arthur Ashford

The Salvation Army
513 Victoria Street
Lieut. and Mrs. H. P. Thornhill

SUNDAY, Jan. 31st:
11:00 a.m.—Holiness Meeting
2:00 p.m.—Directory and Sunday School
7:30 p.m.—Salvation Meeting

Church of the Redeemer
(Anglican)
FAIRVIEW
Canon W. J. Silverwood
9:45 a.m.—Sunday School
11:00 a.m.—Holy Communion
7:30 p.m.—Evening Prayer
South Slocan, 3:30 p.m.

CLASSIFIED ADS GET RESULTS

To Transfer Power Company to Brazil

LONDON (Reuters) — Transfer of the headquarters of the Sao Paulo Light and Power Company from Canada to Brazil was approved at a special meeting of debenture holders here Thursday.

The move had been recommended by the company's Canadian directors to enable money to be raised on the Brazilian capital market to help finance the company's $200,000,000 construction program.

The company is a subsidiary of the Brazilian Traction Light and Power Company, which has its headquarters in Toronto.

Molotov Entertains

BERLIN (Reuters) — Soviet Foreign Minister Vyacheslav Molotov entertained East German politicians at dinner Thursday night, the East German news agency said today. Among the guests were Premier Otto Grotewohl and his deputy, Walter Ulbricht.

Our Father's Business

Tolerance is very much to the fore at the present as tensions increase between East and West more and more people become panicky and insist upon drastic action. The mayor of Victoria would burn all "Red" books in his furnace. Such action bespeaks weakness and not strength in any democracy.

What is tolerance? It is not a weak-kneed acceptance of any point of view. It is simply not correct to admit that there is no right and wrong therefore it does not matter what a person thinks or does. It does matter what a person believes and teaches and does. We are responsible agents and must give account for what we do.

But because we are responsible persons it does not follow that when we disagree on basic things such as right and wrong we must necessarily go to war. Certainly within the framework of a democracy there is no place for persecution of minority groups because they disagree with the majority. There has to be a broad tolerance of varying points of view and differences of beliefs. In the open contest for the loyalties of people the surest weapons are honesty, truth, and open access to the facts.

Destroying "Red" books or banning them from our public library is not the way to win the cold war of ideologies. The Padlock Law in Quebec does not persuade anyone that those who enforce it are right and their victims are wrong. If anything it does the very reverse. We deplore the intolerance of communist countries where free expression of opinion is discouraged by force. But when we stoop to the same methods we admit that we have no better alternative in our way of life.

To the Christian beliefs are very precious. The right to teach our beliefs is a privilege we cherish. We deplore those countries that restrict those rights or deny them altogether. But it follows that if we wish the rights of personal liberty to believe and teach as we see fit we must grant the same rights to others who believe and teach differently. We must be tolerant if we wish to be tolerated.

That is why we are disturbed when some threaten the rights of free expression of opinion and full access to books of varying points of view. When the Quebec government passes a law to prohibit the Jehovah Witnesses from circulating their literature; or the board of censors refuse permission to show a fine film such as Martin Luther; or a man of the status of the mayor of Victoria threatens to raid the public library and burn books with which he does not agree—such are but signs of a growing intolerance.

We must arouse ourselves from our lethargy and realize that only by actively expressing our tolerance and working for our right can we expect true tolerance to be granted and maintained in this land.

FESTIVAL QUEEN — High school junior Carmen Cortes of Caguas will be Queen of Aladdin's Lamp ceremonies of Puerto Rico's Ponce de Leon Festival, the mid-February fiesta.

Mrs. G. H. Cartwright Heads Church Guild

INVERMERE — Mrs. G. H. Cartwright was elected president of Christ Church Guild, Invermere, at the annual meeting. Honorary president is Mrs. H. H. Peters. Mrs. N. M. Marples is vice-president and Mrs. Ian Weir is secretary-treasurer.

A total of $305 was paid on the Vicarage debt during the year. Funds were raised by a Valentine tea, Coronation tea, a November tea and bazaar, by assisting with catering for a banquet and by by home cooking sold to Summer visitors at a local resort.

Other activities included decorating the church for the annual harvest Thanksgiving service; a Christmas gift to the church organist, Miss D. K. Bodecker, as an appreciation of her services and sending of the name of the late Dr. Mary Crawford to be inscribed in the WA Book of Remembrance. The Guild also financed cleaning of the church for six months.

FRIENDLY CLUB MEETS

FRUITVALE — Mrs. James Burrows was hostess for meeting of the Friendly Club held at her home.

The evening was devoted to sewing and fancywork and some worked on the members' luncheon cloth.

Mrs. Burrows served refreshments. Mrs. A. Hanson won the hostess prize. Next meeting will be at the home of Mrs. Edwin Henry.

Russian Invention

LONDON (Reuters) — Russia will soon start mass-producing electric "sleep machines," Moscow radio said Friday. The machine, used on patients with stomach ulcers, gives a faint rhythmic current which soothes the central nervous system, and "natural sleep comes within a minute," the radio said.

Dress Up With Marian Martin

9026 SIZES 12—20

WEEK'S SEWING BUY

Talk about EASY, this is the sew-easiest ever! Look at the diagram—ONE main pattern part to skirt, ONE main pattern part to bodice. A beginner can make this in less than a day. Wear it, love it for spring! Turnback revers, cap sleeves and flattering skirt.

Pattern 9026: Misses' sizes 12, 14, 16, 18, 20. Size 16 takes 4⅜ yards 39-inch fabric.

perfect fit. Complete, illustrated Sew Chart shows you every step.

Send THIRTY-FIVE CENTS (35c) in coins (stamps cannot be accepted) for this pattern. Print plainly SIZE, NAME, ADDRESS, STYLE NUMBER.

Send your order to MARIAN MARTIN, care of Nelson Daily News, Pattern Dept., Nelson, B.C.

Needlecraft By Laura Wheeler

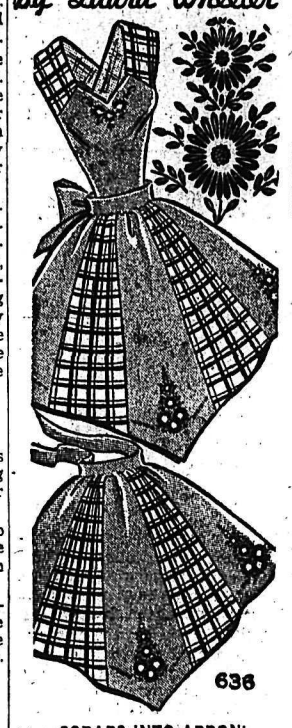

636

SCRAPS-INTO-APRON!

This is what you've been saving those colorful scraps for! This gay apron—brgiht with lazy-daisy embroidery — designed to cheer up chores. Cinch to sew, embroider.

Make a half apron or a whole one. Pattern 636 has tissue pattern and embroidery transfer.

Send TWENTY-FIVE CENTS in coins (stamps cannot be accepted) for this pattern to Nelson Daily News, Needlecraft Dept., Nelson, B.C. Print plainly PATTERN NUMBER, your NAME and ADDRESS.

SEND NOW for our new 1954 Laura Wheeler Needlecraft Catalog—the best ever! 79 embroidery, crochet, color-transfer, dressmaking patterns to send for—plus 4 complete patterns printed in the book! Ideas for gifts, bazaar sellers, fashions. Send 25 cents!

Returns Officers . . .

Castlegar Church Records Good Year

CASTLEGAR—A successful year of activity and accomplishment was reviewed at the annual congregational meeting of Castlegar United Church Field. The meeting was preceded by a pot-luck supper in the church, attended by about 50 people when haggis was served.

The toast to the haggis was proposed by John Dalziel, who also sang two Scottish selections.

Small gifts were presented to Mrs. L. C. Johnston, Mrs. J. Sherbiko, Mrs. J. Thatcher, Mrs. J. Dalziel, Mrs. M. Peachy, Mrs. C. Wanless, Rev. L. C. Johnston, J. Dalziel, and W. Easton in appreciation of their word during the year.

At a business meeting, Rev. L. C. Johnston was named chairman, G. Santano, treasurer, and Mrs. L. Grunerud, secretary.

Mr. Johnston reported there were 16 baptisms during the year, four weddings, six funerals, four new members through profession of faith, and four new members transferred to the Castlegar Church. Ten communions to shut-ins were given.

He regretted that A. McWhinnie, Sr., a staunch church worker for many years, is a patient in hospital.

W.A. REPORTS

The Womens' Auxiliary financial report was presented by Mrs. L. Grunerud and Mrs. J. Sherbiko reviewed the year's activities. Both reported a busy and profitable year.

Sunday school financial report was given by Mrs. M. Peachy and Mrs. J. Dalziel outlined Sunday school activities, reporting a rapid growth, with 100 enrolled at present.

Choir leader John Dalziel reported for the choir and E. J. Lipsett for the Board of Trustees.

Treasurer G. Santano reported successful year was enjoyed by the Field, which includes Castlegar, Kinnaird and Robson. Mr. Santano explained that at the beginning of the year, after careful study of the budget, it was decided to request a grant of $1000 from the Home Mission Board but by the end of January, it was decided to reduce the request to $600 with Castlegar raising $1500 and Kinnaird and Robson each $500.

CHARGE, SELF SUPPORTING

The reduction in grant meant an increase of $246 for Castlegar, $176 for Kinnaird and $80 for Robson. A challenge was received from a faithful member for the charge to become self-supporting, which meant an additional $700 by April. Pledges were promised for this amount and 90 per cent already have been met.

The challenge was given for both 1953 and 1954. During the year a $160 loan was liquidated, a payment of $495 made to the Home Mission Board on their loan towards purchase of the manse. A $500 loan by a member and a $80 payment on a bank loan were repaid. Included with current expenses was a loan of $70.20 to the Pension Fund.

The year's total receipts from Castlegar congregation came to $3032, and balance on hand now is $492, Mr. Santano reported. He advised that two canvasses had been conducted during the year. Bank deductions were up from $970 to $1115; cash donations came to $125; envelope collections increased from $560 to $603, but silver collections dropped from $261 to $193.

The board received $700 from the Women's Auxiliary and $85 from the Sunday school. This was the first year the Sunday school was able to make a substantial donation.

Other activities included painting of the manse with donated paint, and construction of an outdoor skating rink for Castlegar youngsters with volunteer labor.

Mrs. J. Gemmill, in her missionary and maintenance report, advised the $360 fund allocation had been oversubscribed, Castlegar giving $138, the Sunday school, $22.23; Kinnaird, $62.28, and Robson, $80.52, with a further donation of $14. This included proceeds from showing of the film, "The King's Man." Allocation for 1954 has been set at $350.

Mr. Santano submitted a tentative budget of $3085, including $250 towards a building fund. While there are no building plans at present, a larger church will be necessary in the near future.

Through efforts of Kinnaird Board, payroll deductions through the KRC are now available to members as well as Credit Union deduction plan.

Mr. Santano expressed regret at the death of a faithful member, Mrs. C. Fraser, who served as treasurer for some time.

All officers were returned for the new year. They are:

Board of Stewards—G. Santano, L. Grunerud, Les Davis, Robert Hunter, John Dunlop, Carl Lundgren and Ron Gemmill.

Session members — Rev. L. C. Johnston, Joe Dunlop, E. J. Lipsett, W. Easton, J. Gemmill.

Trustees—H. Sommers, E. J. Lipsett, J. A. Williams, Colin Fraser, J. Gemmill.

Others—Mrs. L. Grunerud, secretary; G. Santano, treasurer; Mrs. J. Gemmill, missionary and maintenance convener; Mrs. J. Dalziel, Sunday school superintendent; Mrs. J. Thatcher, organist, and J. Dalziel, choir leader.

Deer Park

Mrs. G. A. Walker is a patient in Mater Misericordiae Hospital in Rossland.

P. F. Griffiths visited his home here. He was accompanied by Pat Romaine, Jr., who visited his parents.

FISH FOOD

One quart of sea water may contain as many as 100,000 plankton, the miscoscopic organism on which fishes feed.

CLASSIFIED ADS GET RESULTS

LAST DAY TODAY
To Take Advantage of the SALE TAGS at
Freeman's

Fruitvale AOTS Club Installs 1954 Officers

FRUITVALE — January supper meeting of the Fruitvale AOTS Club, held in St. Paul's United Church Hall paid tribute to Robert Burns. Haggas was served followed by highland entertainment. There were 28 members and guests present, including Pipers Jim McKinnon and Joe Furlak of Trail, who piped in the haggis, and Charles Paterson who read the "Ode to the Haggis".

Circle Three of the Women's Association catered for the "Burn's Night Fieste."

A shot ceremony conducted by retiring president Donald Lewis, installed Thomas Cuming and Norman Skinner into the respective offices of president and secretary-treasurer.

A program of highland entertainment was given by Mrs. John Newton, soloist, and highland dances Miss Shirley Harding. The pipers played several selections.

Honored at Shower

WILLOW POINT — Miss Edith Heddle was the guest of honor at a miscellaneous shower held Thursday night at the home of Mrs. C. Shannon with Mrs. E. Shannon as co-hostess. Twenty-nine guests were invited. Gifts were presented to Miss Heddle in a decorated mailbox.

G. H. JONG
Chinese Herb Remedies For All Ailments
40 YEARS' EXPERIENCE IN CANADA
Corner 6th Ave. and 1st St. E., Calgary

"I'LL MEET YOU AT THE CASTLE IN THE HEART OF THE CITY"
Hotel Castle
VANCOUVER, B.C.
Al. Black, Manager
MArine 8531 — 750 Granville Street

CORRECTION
Sun-Aire Automatic Gas Fired Clothes Dryer
Should Read
$299.50
Not $229.50 as Advertized in Friday's Paper.
McKay & Stretton
"YOUR HOME PLANNING CENTRE"
532 Baker St. — Phone 1555

News of the Day

RATES: 30c line, 40c line black face type; larger type rates on request. Minimum two lines. 10% discount for prompt payment.

Fine supply of Mrs. Gray's and Moir's Chocolates at WAIT'S.

We still have smart hats at sale prices. — ADRIAN MILLINERY.

Baby Budgies — Special, $5.95. COVENTRYS' FLOWER SHOP.

Skates and Ski Boots JACK BOYCE.

See the new Fawcett coal and wood all enamel ranges at STERLING HOME FURNISHERS

If it's a curling broom you need, we have them. Well made professional quality. — HIPPERSON'S.

Trade your old tires at SUPERIOR MOTORS Tire Department

C.I.L. Plastic Wood—Handles like putty, hardens into wood. — Tin 60c, large tube 35c. BURNS LUMBER CO.

EBERLE'S MID-WINTER CLEARANCE SALE CONTINUES
Reduced prices store-wide on all seasonal merchandise.

START SAVING
Investors' Syndicate of Canada Ltd.
Jan S. M. Harts
R.R. 1 — Phone 289-X-3 — Nelson

Don't forget your best girl-friend on Valentine's Day. Give her delicious chocolates from GRAY'S, 534 Josephine Street, Phone 1347.

BAKE SALE FEBRUARY 6th — LADIES' AUXILIARY TO FIRST BAPTIST CHURCH, 4TH NELSON GROUP CUBS AND SCOUTS, AT FRANK-N-STAN'S.

If BUTTERFIELD can't fix it, throw it away. Prompt watch work, guaranteed, at reasonable prices.

SCRATCH PADS—AN EVERYDAY NEED FOR BUSINESS AND PROFESSIONAL MEN. GOOD, CLEAN STOCK; 40c PER LB. — NELSON DAILY NEWS, PRINTING DEPT., PHONE 144.

R. NADEAU, Plumbers
Steam and hot-water heating.
Call us for all your plumbing needs.
Rod Nadeau — 615 Victoria St. — Phone 1157
Jim Scott — 705 Robson St. — Phone 329-L.

"Shakespeare's Tragedies" Extension Course of Notre Dame begins at Cathedral Hall Feb. 2, 7:30 p.m. Given by M. L. Brown, M.A., Gonzaga University English Course No. 124. $10.00 tuition.

Try liquid Red Devil in your fuel oil. Whether you use an oil heater, furnace, or cook-stove, you will get more heat and less carbon, soot and sludge when you add Red Devil to the fuel oil. — HIPPERSON'S.

MEDICINE CABINETS
Metal medicine cabinets with gleaming plate glass mirrors and sparkling crystal glass shelves. Four different styles to choose from at T. H. WATERS & CO. LTD.
Phone 156 — 101 Hall St. — Nelson

Special—One all-enamel kitchen range, used two months. $30.00 off original price.

Antique furniture repairs and French polishing.

We buy and sell new and used furniture.
HOME FURNITURE EXCHANGE
413 Hall Street

Remember . . .
To Remember the 'Back Home' Folks With Copies of the
Big 1954
PICTORIAL INDUSTRIAL EDITION
Send in your "Mail-Away" Order
NOW
Nelson Daily News

Home Workshop

Pattern Service

PLAY HOUSE — PLAY STORE

This happy hour indoor playhouse has enormous appeal. Children love playing house, they also like "playing store." This easy to build house offers three-way appeal.

First, because it's just the size that appeals to children from 2 to 8. Second, it has a counter on one side and shelves on the other to permit playing store. This brings up the problem of having "merchandise on hand to sell." By placing this playhouse in one corner of a room, intelligent parents can get their youngsters to "stock the store shelves every night" with the toys usually found all over the floor. Even the smartest youngsters go for that appeal and happily co-operate in being ready "to go to the store in the morning."

You can build this playhouse with stock size hardboard panels, by following the simplified method of construction outlined on the pattern offered below. All it takes is the materials the pattern specifies, 3 different colors of paint and some spare time.

Anyone can build this house by following the step-by-step directions offered in the pattern. No special tools or skill is required. Pattern tells what materials to buy, when and where each is used. It is a simple matter to paint the finished Playhouse. The pattern advises what colors to use and specifies exactly where and how each is to be applied. It's easy-to-build and lots of fun.

Since the pattern provides full-size outlines for cutting rafters, shutters, trim, etc., anyone who can trace around the edge of a pattern and then saw along the traced outlines should be able to turn out a professional looking job. About the most important tool required is a 50c coping saw.

It's love at first sight among youngsters who have seen this house.

The Window Counter and "Store Shelves" are a big hit. The pattern offered below provides complete directions for building the House, Window Counter and toy Storage Shelves.

So, if you really want to play Santa this year—get started early. Send 75c for Happy Hour Playhouse Pattern No. 148. Send 40c additional for Child's Size Arm Chair Pattern No. 76. Send coin or money order to Pattern Dept., NDN, Quinn Lumber and Builders Supply Co., 280 Maitland Street, London, Ont. Width 3'8", Length 3'11", Height 5'0"

Paint Block Walls

Cinder-block basements can be brightened up considerably with a rubber-based masonry paint. The paint may be applied any time of the year, provided there is no frost in the walls at the time of painting.

Want your home to have that spacious feeling?

Then don't, at all costs, use heavy drapes or thick screens to divide rooms or conceal doorways. Try a plastic in translucent or mesh form.

Color-Styling a House With Paint Interesting as Redecorating a Room

Color-styling the outside of the house is becoming as fascinating an adventure in decorating as doing over the living room. Not so long ago houses were painted drab brown, buff, grey or green to preserve the surface. Little thought was given to enhancing the design. Now, there are exterior paints that vie with the interior ones in color excitement. They will do much more than just protect property against the elements.

A well-chosen color scheme can give a house an entirely new personality, make it look larger, conceal an ugly feature as well as increase its resale or rental value considerably.

Among the newest paints for exterior use is a line of suburban colors specially developed to color-style recently erected or remodelled city and suburban homes. Bright and cheerful, they have been developed to harmonize with surrounding landscapes, the house next door and each other. They have a look of permanence about them that helps overcome a new community's lack of trees and shrubs. All modern living colors, they consist of a smokey blue, a sparkling turquoise, Mother Nature's own spruce, a cool coral, a rich sungold and a refreshing lime.

A house has two large color areas —the roof and the walls. They need not match. Usually they don't. But their colors should be carefully related. Hence this family of harmonizing suburban colors which help home owners relate roof, walls, garage, gable ends as well as such "accent areas" as chimneys, shutters, windows and doors.

GUIDES

If planning to remodel with paint this spring, just follow the same guides used when choosing a dress or a suit. Dark colors make areas look smaller, light colors make them look bigger, horizontal panels of color give the illusion of width, vertical panels height. Warm colors advance, cool colors recede, small areas of bright color balance large sections of subdued color.

Paint a small house set back from the street white and it will loom larger and appear to advance several feet. Consider your color neighbors on either side. Select a basic shade that will harmonize with them. Try landscaping with color. If the trees and shrubs seem to overshadow the house, light warm colors will help free it from the mass of foliage. On the other hand, if the newly-planted shrubs are still knee-high, use a warm green such as suburban spruce on the gable ends, walls or garage and the house will assume an air of greater solidarity.

SELF-CLEANING

If the house is close to its neighbors, a restrained color scheme such as the simple dignity of self-cleaning white with suburban blue on the doors and shutters is preferable. Friends and passers-by will admire its crisp, well tailored look. This is an exterior-white made to a special formula which enables it to clean itself. Through a controlled surface erosion, rain makes it whiter instead of discoloring it.

Play down ugly features with colors close to the wall shade. Then use a strong color like suburban coral or turquoise on one feature, such as the front door to distract attention from less attractive parts.

Finally, take a tip from nature and keep the color scheme simple. Let one shade dominate the house's color style, just as a single color generally emphasizes the beauty of an individual flower. Other colors in the individual scheme can be in contrast or in harmony with the featured one.

Long-Lived Linoleum Is Reward for Care

Longer life for linoleum work surfaces and sink tops will be your reward for a little preliminary care.

Pastel wax should be applied to new linoleum tops and rubbed in thoroughly with a heavy cloth or piece of old carpet.

Everyday cleaning needs only a mild soap and water and a thorough rinsing. For a complete cleaning, use a special cleaner designed for the purpose and a scrubbing brush.

Stubborn spots respond to fine steel wool dipped in the cleaner.

Rinse with clear water and supply paste wax when thoroughly dry.

Magnetic North Much Maligned

REGINA (CP) — Canadians should sweep away the clouds of superstition and open their eyes to the fabulous potential wealth of their northland, Grant MacEwan of Calgary, manager of the council of Canadian Beef Producers, said Thursday.

Addressing the Canadian Club of Regina, he said the erroneous "unfit-for-habitation" label applied to western Canada two generations ago now has been shifted to northern regions.

"A hundred years ago our North was labelled a sterile area of only ice and snow," he said. "It is our job, particularly westerners, to clear away superstitions surrounding these vast regions and develop the rich wealth."

There was a magnetism about Canada's great North which was felt by all who had been there.

Straw Making Strong, Warm Buildings

SWIFT CURRENT, Sask. (CP) — Farmers in southwestern Saskatchewan are finding new uses for baled straw or hay. They make strong buildings at fractional cost.

Within the next year, homes are expected to be erected of straw bales. Walls will be stuccoed on the outside, plastered on the inside. Cost is nominal and so far tests have proved construction to be excellent.

Preliminary tests are being made at the Dominion experimental station here. Greville B. Harrison, construction superintendent, has blocks of baled hay and straw — coated with stucco and plaster — placed outside unprotected from the weather. They will remain there until spring when results will be announced.

The most popular building built to date is a cattle shed. A roof suspended by cables which eliminate centre pillars is suspended over baled straw walls. The job was finished quickly. Ranchers said it is warm, one of the best cattle sheds they have seen.

Another form of farm building being developed is a modern root cellar made of concrete. Construction entails use of a form which can be used repeatedly. Buried underground, only the ventilators and the front entrance will be visible when the cellar is completed next summer.

The Modern Home

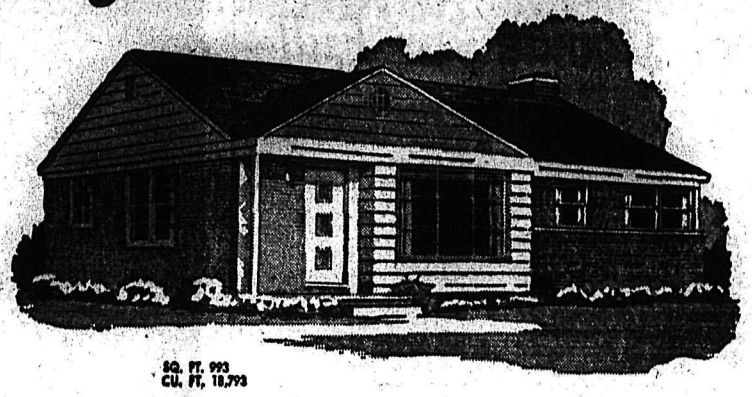

SQ. FT. 993
CU. FT. 18,793

This attractive rectangular plan eliminates costly frills and features an ideal room arrangement. The attractive entrance with shaded porch shows off a large picture window that will bring in plenty of warm sunlight. The convenient vestibule with closet leads into a large living area with dinette alcove. A large kitchen with ample counter space and full basement make this the ideal home for average families.

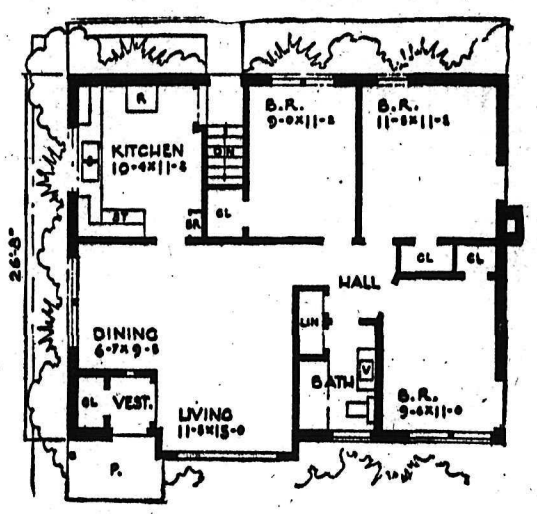

These plans are published for the interest and information value only. The Daily News cannot supply detailed blueprints or specifications. Those contemplating building homes should consult a local architect, designer or builder.

Home Workshop Good Investment

A bright, clean, efficiently-planned home workshop is one of the best investments a family can make.

Considerable expense can be avoided by having a place to make repairs, and great satisfaction results from turning out successful carpentry, cabinet jobs or similar hand-work.

This calls for good tools and pleasant working conditions. An 8' x 10' corner of the basement, or 3' x 6' space in the garage will serve. Only enough space is required in the garage for the workbench. The car can be run outside when a project is under way.

The bench should be strongly built. Three 12" planks, 2" thick and 6' long, will make the top. Edges of the boards should fit tightly together. For especially smooth surface, a sheet of plywood can be screwed to the top of the boards.

If wooden legs are used, they should be 4" x 4" material, strongly braced and held together at the top by 2 x 4s to which the top of the bench is bolted. The bench top should be 36" to 40" above the floor for working comfort.

Tools and material should be in easy reach. To save space, tools may be hung on the wall, with a definite place for each tool. Paint a dark panel on the wall above the bench, and draw an outline of each tool to insure tools being put back where they belong.

Spring clips of varied sizes from any hardware store will hold the tools.

CLASSIFIED ADS GET RESULTS
PHONE 144 FOR CLASSIFIED

Pays to Know Furniture Terminology

When you buy furniture there are certain terms you will want to know. Here are a few of the expressions that will roll off the salesman's tongue:

Chaise lounge is a long chair with an upholstered back and extra long seat.

Co-ordinated grouping means a single design principal for all pieces in the group.

Dovetail construction is generally used in drawers. It is the method of joining two boards at right angles.

Dowel is the round wooden rod used to join furniture parts.

Marquetry consists of inlays of contrasting wood set into the basic wood of furniture.

Saddle seat is a chair seat resembling a saddle. Centre section is raised. Sides are scooped out.

The darker the color of a roof the hotter the house. This is because dark colors absorb sun rays.

LIMITED TIME ONLY!

PRICES REDUCED

FOR PRE-SEASON INSTALLATION

Now! Get the finest in automatic oil heat and SAVE dollars!

EUREKA Williams OIL-O-MATIC Home Heating Units

up to 40% SAVINGS in home heating costs

FREE! estimate on replacement of your present oil or coal unit. 'Phone NOW!

KOOTENAY PLUMBING & HEATING CO. LTD.

351 BAKER ST T. S. JEMSON PHONE 666

PV Brand — The Widest Range of Fir Plywoods and Hardboard in Canada

- P.V. DOUGLAS FIR PLYWOOD G1S - G2S - Sheathing Concrete Form
- P.V. WELDTEX PLYWOOD (Striated)
- P.V. ETCH WOOD PLYWOOD
- P.V. SHADOW WOOD PLYWOOD
- P.V. SCORE-PLY PLYWOOD (Simulated Planked)
- P.V. PHILIPPINE MAHOGANY PLYWOOD
- P.V. HARDBOARDS

Listen To Our Newscast Over CKLN 7:30-7:45 DAILY

THE K. W. DIXON CO.

"It Will Pay You to Obtain Our Prices"

701 FRONT ST. PHONE 1704

CANADIAN FAIRBANKS MORSE

Automatic Electric

CELLAR DRAINER

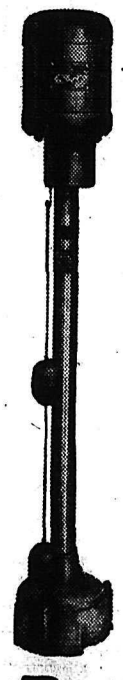

Be ready for those spring thaws, do not have a flooded cellar this year. Install a fully automatic cellar drainer now. Will pump up to 4200 gallons of water per hour.

WE GUARANTEE YOU A DRY BASEMENT. SEE US TODAY FOR FREE ESTIMATE.

Bennetts Ltd.

324 Vernon St. Phone 593

New Stock of

SUNWORTHY Wallpaper

New 1954 Patterns

JUST ARRIVED...

Which Makes the Stock Complete.

Your Selection of patterns in 1954 are far greater than ever before

SEE THEM NOW!!

Nelson Sales & Service Limited

745 BAKER ST. PHONE 977

SAFE MOVING is a SCIENCE!

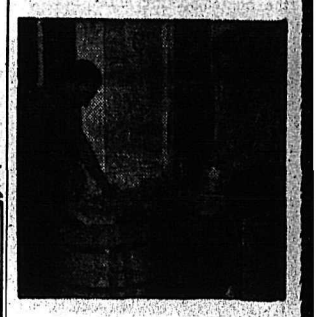

Let our trained, courteous, professional movers "take the load off your mind!" Your finest furniture, dishes and other possessions will be scientifically packed and handled with the utmost care. Phone for estimate.

West Transfer Co.

719 Baker St. Nelson, B.C. Phone 33

North American VAN LINES, Inc.

See for Yourself

THERE IS A McCULLOCH POWER CHAIN SAW FOR YOUR NEED...

Here, in the 1954 McCulloch Models, 33, 47 and 4-30, is a complete line of one-man Power Saws, designed to increase production and reduce labour in all woodcutting activities. Each model is the result of in-the-field research together with the most advanced chain saw engineering and manufacturing facilities in the world. Choose the McCulloch model for your needs.

MODEL 33

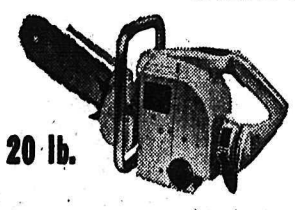

20 lb.

This is the world's lightest power chain saw. Rugged and powerful, the Model 33 cuts through trees 18 inches in diameter in less than one minute. Available with 12" or 16" blade. $265 F.O.B. Vancouver

MODEL 47

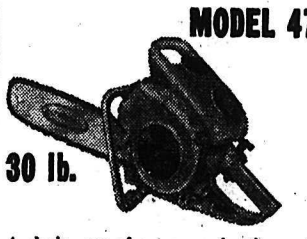

30 lb.

A chain saw of extra-production performance—yet sold at a surprisingly low price. Weighs only 30 pounds, and incorporates the heavy-duty features that make it stand up under the toughest work. Six models available—14" to 36" blade and 15" bow saw. $311 F.O.B. Vancouver

MODEL 4-30

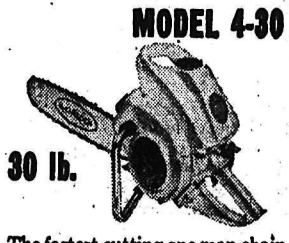

30 lb.

The fastest cutting one man chain saw ever developed. Light weight, with maximum power delivered to the chain makes the 4-30 a real production tool in timber up to 5 feet. Six models available—14" to 36" blade and 15" bow saw. $369 F.O.B. Vancouver

Get a demonstration at any of the 400 McCulloch Dealers in Canada or contact

LEMERY DISTRIBUTORS LTD.

Exclusive Canadian Agents

220 W. 1st Ave., Vancouver 10, B.C. | 10555 116th St. Edmonton, Alta. | 938 Portage Ave. Winnipeg, Man. | 861 Landsdowne St., Peterborough, Ont. | 525 1st Ave., Quebec City, Que.

There's a McCulloch saw for every purpose. Please send for full information on all models—33—47—4-30—7-55 and the name of nearest dealer.

Name.....

Address.....

NELSON SALES & SERVICE LTD.

745 Baker Street NELSON, B.C. Phone 977

Around the KOOTENAY in Sport

By BILL McLOUGHLIN

TRAIL—The city of Nelson will be the victim of a small but determined invasion this weekend as curlers, hockey players and executives crowd into the city for one and two-day stands.

The invasion will commence this morning at 10 a.m. when rinks from West Kootenay centres open play in the zonal playoffs for the B. C. playdowns. The curling playdowns herald the forthcoming British Columbia bonspiel, which gets under way in Trail February 7 and the weekend games in Nelson will produce the four rinks who will bear the West Kootenay banners in the 16-rink playdowns.

While this is the first year that rinks have gone to a zonal playdown for the right to enter the B.C. event, some effect of the new system is already being felt in curling circles. Bonspiel secretary Tommy Knight of Trail expressed the feeling this week when entries for the bonspiel had totalled only 16 rinks with less than a week remaining until the deadline. In past years rinks from various centres have attended bonspiels in the hope of at least watching a home club rink reach the final events of the championships. With elemination contests leaving only one or two clubs to compete from districts where numerous clubs exist, then interest from the non-competing clubs is bound to lag.

With Coast clubs currently moving to have the championship games played separately from the Bonspiel the future of curling in Interior cities is indefinite. Should the Coast clubs decide to push the separating move they may find that curling in Interior and coastal centres might go separate ways.

HOCKEY HEADS MEET

While the rinks are battling for the four berths open in the zone the hockey brass of four Western International League centres will be gathered around the conference table for the semi-annual Winter meeting.

The meeting, which was held in Kimberley last year, produced a new method of determining playoff venue which is certain to be retained this year. Another matter up for discussion over the weekend will be the type of officiating currently existing in the league. This is the dispute which can lead to some furious arguments, with the Trail representatives presenting their case of Bobby Kromm versus Stan Leyton and Sammy Calles. Kromm's case has been pending since the affray in the East Kootenay which has resulted in some hotly debated arguments even among the Kimberley fans. Just what action will be taken against Kromm and what the league will attempt in the way of discipline of the referees for mishandling the affair remains to be seen.

Nelson's dealing in players cards will also be up for discussion and this is the point upon which other members of the league as well as Trail will show considerable interest. While Okanagan clubs have adopted a policy of releasing players after the December deadline the Leafs are the only club which have so far been caught for failing to sign these players despite the fact they were still appearing on the club's roster. Second argument against the Leafs will be the excessively high salaries they are paying. While a club obviously believes in paying its hockey players a fair salary, other clubs will pose the question of why and how Nelson can afford to outpay the professional clubs. That, of course, is answer the other clubs in the WIHL may have to find out for themselves.

• • •

SPORTING EXTRAS—Two intermediates will be used by the Smokies tonight in their game with the Leafs. Gordie Robertson who played defence last Tuesday will be joined by Dino Maniago. The eight Trail rinks entered in the zonal playdowns today are skipped by former Dominion champion Frenchy D'Amour, Otto Gill, Chess Chesser, Scotty Ross, Bob McGhie, Johnny Cameron, Jimmy Morris and Perry Landucci. Gill and D'Amour tied with eight wins and two losses in the club playdown while the remaining six rinks all tied with seven wins and three losses. Ralph Luke will be back in the Spokane lineup tonight after attending his father's funeral in Winnipeg Tuesday. Meanwhile the Flyers expect Gino Rozzini back in action this week and will have Carl Curillo back in stride early next month.

Other hockey tid-bits saw ex-senior Smokie rearguard and former junior coach Jimmy Anderson turn out with the Breamer Bulls of the Cominco big four loop this week. Local curlers felt high school bonspiel was successful and were evenly divided on the Ron Foster championship rink and Harvey Gee's runner-up quartet. Minor hockey rules the ice lanes in B. C. this week with the approval of the B. C. Amateur Hockey Association. Trail and Nelson will combine their efforts in making special minor hockey night top attractions. Monday three Nelson teams visit Trail while on Tuesday the Trail Bantam, Midget and Juvenile squads will return the visit. Trail's minor ranks in the booster hockey set-up will also display their wares Monday night with a doubleheader Pee Wee game scheduled for the kids' rink.

PALM SPRINGS, Calif. (AP) — Golf star Ben Hogan was formally presented Friday with the S. Rae Hickok belt, worth more than $10,000 and voted to him by New York sportswriters.

The award acclaimed Hogan as the man who contributed most in 1953 to the growth of sports in general and American sportsmanship in particular.

For Guaranteed Marfak Lubrication
PHONE 75
Mechanical Repairs by Factory Trained Mechanics
SUPERIOR MOTORS
Opp. Post Office on Vernon
Budget Plan Available on All Sales and Service

HOCKEY
TONIGHT
CIVIC CENTRE
8 p.m.
TRAIL vs NELSON
TICKETS ON SALE TODAY
Kootenay Stationers, 10:00 a.m. to 5:00 p.m.
Civic Centre Office, 7:15 p.m.
Free Parking in the Ball Grounds for Reserve Seat Ticket Holders
HOCKEY

Mrs. R. Potter Heads Kootenay Curlers; '55 Bonspiel in Trail

KIMBERLEY—The annual meeting of the Kootenay Ladies' Curling Association in Kimberley clubrooms elected Mrs. R. Potter of Trail to the presidency. Due to the resignation of the central association secretary, Mrs. Jean Whimster of Nelson, Mrs. W. J. Hipperson was appointed to this position.

The 1955 Bonspiel will be in Trail.

The Ganser trophy donated when the association was formed in 1937 by the late Dr. Ganser was retired by the association. This cup will find resting place in the Nelson Ladies' Curling Club.

Due to difficulties encountered by the bus bringing the Trail representative and rinks to the meeting a slight delay was caused.

Bonspiel Notes:

A mixer party at which the Kimberley Ladies Curling Club members were hostesses was held on Thursday afternoon from 5:45 to 6:45.

The banquet in the United Church Hall at 7 o'clock, catered to by the Ladies Auxiliary of the United Church, was an unqualified success. Toasts to the roarin' game was made by Mrs. M. Zinio of Trail, response by Mrs. Shirling of Cranbrook; to the guests and visitors, by Mrs. Blundell of Kimberley response by Mrs. E. Mannings of Nelson. Words of appreciation were spoken by Mrs. M. F. Edwards of Trail, Mrs. Ed Avery of Salmo, Mrs. Wasilieu of Cranbrook, Mrs. Art Wallace of Nelson and Mrs. A. Sutcliffe of Creston.

A letter from Mrs. Bob Donaldson of Rossland who missed her first bonspiel since inception was read by President Lu Maartman to the gathering after which the ladies again took to the ice.

Hugh Bates, who had been appointed official referee, was a busy man throughout the day with the stick.

Mrs. Maartman suffered a bad recurrence of a knee injury in her first game, however, she carried on in sportsman-like manner.

TASSLES JINX

Mrs A. Calles thought Gordon Edmonds should throw away the rock tassles. She believes they are jinxed. Both the Blundell and Maartman rinks, who used the rocks, were defeated.

The 11 p.m. draw in the 16 of the Kimberley Cup saw the Mrs. T. A. Wallace rink of Nelson, which had Mrs. Mary DeGirolamo throwing skip rocks, defeat Mrs. Martin of Kimberley in the most lopsided game of the first day's play. The Rochon-Blundell game in which two local Kimberley rinks met for the first time was a nip and tuck affair all the way with Blundell up 5-4 after six ends. However, with a deuce in the seventh and a single on the final end she came home the winner. The game between Sherling and Craig also in the 16th of the Kimberley cup saw Mrs. M. L. Craig of Nelson forge into the lead after four ends by a score of 9-2 and increased it throughout the game.

In another game in this bracket Mrs. Murphy scored singles on five of the first six ends to go up 6-2 and then sew up the game with a three on the seventh.

Playing in the 16th of the Trail cup, the secondary event, Mrs. Art Wallace scored a close win over Muraro's Kimberley rink by a single point. Mrs. Murphy of Trail defeated Mrs. Watts 9-3 in the 16th in which the loser counted singles only on the fifth, sixth and seventh ends. A Patullo-Burns game saw the Creston "construction crew" go into an early lead and maintain their advantage throughout.

Scores:
Kimberley Cup, the 16:
Blundell 8, Rochon 4.
Wallace 17, Martin 1.
Craig 13, Sherling 6.
Muraro 3, Murphy 8.
Eights:
Blundell 4, Wallace 10.
Craig 5, Murphy 6.
Patullo 10, Burns 5.
Maartman 11, Parsons 2.

The semi-finals will see Mrs. Wallace of Nelson play Mrs. Murphy of Trail in one bracket and Mrs. Patullo play Mrs. Maartman of Kimberley.

Trail Cup 16's:
Yaschuk 6, Sherling 7.
Jones 13, Sutcliffe 7.
Hansen 6, Martin 5.
Rochon 15, Parsons 4.

Nelson Cup 32's:
Jones 10, Manning 2.
Carney 6, Sutcliffe 5.
Yaschuk 6, Milburn 5.
Watts 10, Goodwin 3.
Rochon 15, Martin 3.
Sherling 9, Muraro 4.
Avery 4, Hansen 13.
Davies 7, Graham 5.

Rossland Cup 32's:
Milburn 8, Blundell 4.
Goodwin 6, Carney 9.
Mannings 6, Avery 2.
Graham 9, Davies 7.
Yaschuk 4, Sutcliffe 7.
Martin 4, Parsons 6.
Muraro 3, Watts 10.
Patullo 9, Maartman 4.

TRAIL CUP 8's

Sherling 5, Jones 6; Hansen 6, Rochon 2; Wallace 11, Murphy 5; Burns 5, Craig 8.

Play in the semi-finals will see Mrs. M. Jones of Trail play in the top bracket against Mrs. I. Hansen of Kimberley. In the bottom bracket Mrs. A. Wallace of Nelson will play Mrs. M. L. Craig of Nelson.

NELSON CUP 16's

Jones 2, Carney 10; Yaschuk 8, Watts 5; Rochon 6, Sherling 7; Hansen 14, Davies 1.

Grand aggregate percentages are as follows:

	W	L	Pct.
A. Wallace	5	0	1.000
I. Hansen	5	1	.833
M. L. Craig	4	1	.800
J. Murphy	4	1	.800
M. Pattullo	3	1	.750
I. Sherling	5	2	.714
M. Jones	4	2	.666

WIHL Heads To Meet Here This Afternoon

Saturday will be a busy day for sportsmen of Nelson. Zone curling playoff rinks will be in action, as will the Nelson Maple Leafs, who meet the WIHL second-place Trail Smoke Eaters. Neither, however, will interfere with the Western International Hockey League executives who will hold their midwinter meeting in the Legion Hall in the afternoon.

The meeting has been called to arrange playoff games and the officials to work the games in the series. At the same time any other problem that one of the executive members wishes to bring forth will be handled.

Those attending the meeting will be President Harry Robiee of Spokane, Bill Clarke of Kimberley, Tommy Johnston of Trail, Butch Marchant of Spokane, and Joseph Vingo of Nelson.

The members of the league executive will be the guests of the Nelson Senior Hockey Club executive and the Civic Centre Commission at the hockey game in the evening.

ANCIENT FORT

The inner wall of the White Tower, built between 1078 and 1098, is the oldest part of the Tower of London.

Nelson Host to Zone Playdowns This Weekend

The West Kootenay Zone playdowns get under way Saturday morning with four games on tap starting at 10 a.m.

Sixteen rinks from five centres will be vieing for a position in the B. C. Bonspiel to be held in Trail Feb. 6-13. Four rinks from this zone will be represented.

Trail will have the most rinks playing in the double knockout competition with eight having been named at their zone competition a short time ago. Nelson will have five rinks with single rinks coming from Salmo, Rossland and Grand Forks.

Opening round is as follows:

Sat., 10 a.m.—M. B. Ryalls vs Grand Forks; L. G. Peerless vs J. H. Morris; T. H. Yolland vs O. H. Gill; J. Cameron vs E. C. Hunt.

Sat., 1 p.m.—R. McGhie vs A. M. Chesser; Salmo vs J. Milne; T. D'Amour vs L. Landucci; W. S. Ross vs D. Meakins.

For subsequent games please consult your time table. All games 12 ends.

Play will be according to the rules of the Dominion Curling Association except where special rules of British Consols play may apply.

The zone convener reserves the right to change the time of game and ice played on.

A skip of any curling club, who is not participating in any of the games, may be called upon to umpire. The chief umpire will be the Zone Convener.

Fur, Fin and Campfire

By JACK SORDS

Distributed by King Features Syndicate

IN NELSON
February 3 and 4
CANADIAN LEGION
10 A.M. TO 6 P.M.
A SPECIAL
RCAF
CAREER COUNSELLOR
will tell you all about the aviation trades training and career opportunities open to you today in the expanding RCAF
BE SURE TO SEE HIM WHILE HE'S IN TOWN!
The R.C.A.F. Recruiting Unit Will Be in Creston
February 5 — Canadian Legion

ASK FOR Scotland's Favourite Son...
JOHNNIE WALKER
BORN 1820—
STILL GOING STRONG
FINE OLD SCOTCH WHISKY
Distilled, Blended and Bottled in Scotland
Contents 26⅔ oz.
JOHN WALKER & SONS LTD., SCOTCH WHISKY DISTILLERS, KILMARNOCK, SCOTLAND
This advertisement is not published or displayed by the Liquor Control Board or by the Government of British Columbia.

Dynamiters Drub Worn Leafs 6-2

KIMBERLEY—Kimberley Dynamiters increased their WIHL first place margin by hammering out a 6-2 victory over Nelson Maple Leafs before 1100 fans.

Superior condition told the story as the Dynamiters wore down the shorthanded Maple Leafs with fast attacks in the final period.

Eric Paterson stood out like a beacon light on the Nelson net despite the six goals that beat him. He had no chance on the goals for his tired defence allowed the Dynamiters two and sometimes three chances on each marker.

Sully Sullivan was a standout on the Kimberley defence, breaking up numerous Maple Leaf rushes.

Lilley, Larson and Campbell carried most of the Dynamiters' scoring punch, gathering four goals between them.

GOALIE SPRAWLED

Kimberley jumped ahead 1-0 in the first period with Campbell the marksman at 19:06. Paterson had just made two beautiful saves before Campbell lifted the puck over his sprawling frame.

Ray McNiven dug the puck from the corner and sailed in front of Paterson to unload a high shot at 10:12 to give Kimberley a 2-0 margin.

Mickey Maglio scored Nelson's first goal late in the frame on a blueline drive that was partially screened.

Kimberley's persistent forechecking bore fruit in the final stanza when they swarmed around Paterson's cage like hornets.

Sullivan poked in Kavanagh's pass-out at the 1:42 mark, the signal for the Dynamiters to cut loose. Two minutes later Larson was left uncovered and took all the time in the world to relay in Lilley's perfect pass.

Campbell pounded in Larson's rebound at 5:10 to give Kimberley a convincing 5-1 lead.

Les Lilley finally found an opening behind Paterson at 17:23 after the Leafs' goalie had robbed him on five previous occasions.

Bruno Pasqualotto made the count read 6-2 in the dying seconds of the game by rifling in a long shot that deflected into the net off Betker's body.

Campbell paced the Dynamiters with two goals, with singletons going to McNiven, Larson, Lilley and Sullivan.

Maglio's and Pasqualotto's goals were engineered by Billy Haldane.

HYSSOP INJURED

The Leafs dressed only a skeleton crew, with Gare, Jones, Severyn and Lowe missing from their lineup. Lee Hyssop was forced to retire from the game after the first period due to an injury.

Referees Calles and Layton called a total of 10 penalties, six going to Nelson.

Lineups:

Nelson—Paterson, goal; defence, Pasqualotto, Schmidt, McCarthy; forwards, Hyssop, Haldane, Appleton, F. Koehle, R. Koehle, McDonald, Maglio, Burton, Ailsby.

Kimberley — Goal, Betker; defence, Andre, Jones, Craig, Sullivan, Larson; forwards, Kavanagh, Hockley, B. Mellor, R. Mellor, Bell, McNiven, Campbell, Lilley, Port.

SUMMARY

First period — 1. Kimberley, Campbell (Port, Lilley) 19:06.

Penalties—Schmidt, Craig, Appleton, Pasqualotto (2), B. Mellor (10 min. misconduct).

Second period—2. Kimberley, McNiven (R. Mellor) 10:12; 3. Nelson, Maglio (Haldane, Appleton) 17:09.

Penalties—Maglio, Andre, Burton and Campbell, 5 mins.

Third period—4. Kimberley, Sullivan (Kavanagh) 1:02; 5. Kimberley, Larson (Lilley) 3:50; 6. Kimberley, Campbell (Larson, Lilley) 5:10; 7. Kimberley, Lilley (Campbell) 17:18; 8. Nelson, Haldane (Pasqualotto, Appleton) 19:27.

Penalties—None.

Stay Home Spiel Won By Chandler In Extra End

Mrs. R. Chandler's rink captured the Nelson women curlers stay-at-home Bonspiel Friday afternoon with an extra end 10-9 victory over E. Openshaw.

The victory brought to the Chandler rink the Robertson Cup along with supporting prizes which was presented at the conclusion of the game by President Mrs. W. J. Hipperson.

In the earlier games Mrs. D. Chandler downed Mrs. Thomas McGovern and Mrs. E. Openshaw defeated Mrs. R. A. Beck.

In the final, both teams played on even terms down to the wire with Mrs. Chandler gathering in the winning point in the extra end.

Playing on the winning rink were Mrs. R. Chandler, Mrs. M. DeFerro, Mrs. K. C. Councell and Mrs. C.E.W. Young.

Playing for the runnersup were Mrs. E. Openshaw, Mrs. C. H. Parrish, Mrs. L. Bicknell and Mrs. J. E. Bradley.

Play in the Sharpe Cup competition will resume Monday with the postponed games of Tuesday being played. The Tuesday games were cancelled due to the ice being repaired for the bonspiel this weekend.

Draw for Monday is: Mrs. W. J. Hipperson vs Mrs. T. McGovern and Mrs. R. Litle vs Mrs. M. DeGirolamo.

Nine Girls Pass Leader Tests

Nine junior girls successfully passed their gymnast leaders test Thursday with Judy Godderis taking the top honors with 280.5 points.

Two girls, Jo Ellen Kary and Lydia Walton tied for second place with 274 points, in the competition that sees the girls go through tumbling, spring board, vaulting, rings, bars and trampoline tests.

Oher girls making the 240 passing points or more were Terry Moran, 271.5; Marg Ross 263.5; Bonnie Whitelock 258; Marilyn Ure 253, Marilyn Whitelock 244.5, Lyne Derby 241.

Judges were W. G. Johnston and Joe Pallish. The girls were put through the test by Ed Kelter, recreational director for Nelson.

"... I haven't got a worry in the world"
Too Many Bills?
TRY A
NIAGARA LOAN
A Niagara loan is a better answer to a pressing money need—and a protected one. On loans $1500.00, or less, you get life insurance at no extra cost to you! Compare our rates . . . enjoy our friendly service.
LOWER RATES ON MANY FRIENDLY LOANS

You Get	Monthly Payment	No. of Payments
$1483.20	$75.00	24
919.35	55.00	20
424.03	33.00	15
105.75	10.00	12

273 EVEN OR ODD AMOUNTS
NIAGARA FINANCE COMPANY LTD.
560 BAKER ST.
Phone 1638
An All-Canadian Company in over 60 offices
FRIENDLY LOANS $$$$$$ FRIENDLY LOANS $$$$$$

GENERAL
SKATING
TODAY
10 to 11:45 a.m.

GENERAL SKATING
SUNDAY — 3 TO 5 P.M.
Holiday Enjoyment For the Whole Family

USE THIS FORM
To Order Extra Copies of
Nelson Daily News
PICTORIAL EDITION
MAIL, OR GIVE IT TO YOUR NEWSPAPER CARRIER OR TO THE DAILY NEWS CIRCULATION DEPARTMENT
PRINT NAMES AND ADDRESSES PLAINLY IN BLACK PENCIL
Name
Address
City
Name
Address
City
Name
Address
City
Name
Address
City
Name
Address
City
Name
Address
City
Your Own Name
Your Own Address
Copy 15c and 6c Postage
Plus 3% S.S. and M.A. Tax
Total of 22c per copy covers wrapping and mailing by us to anywhere in Canada, Great Britain or the United States.
PHONE 144
Nelson Daily News

LI'L ABNER

HENRY

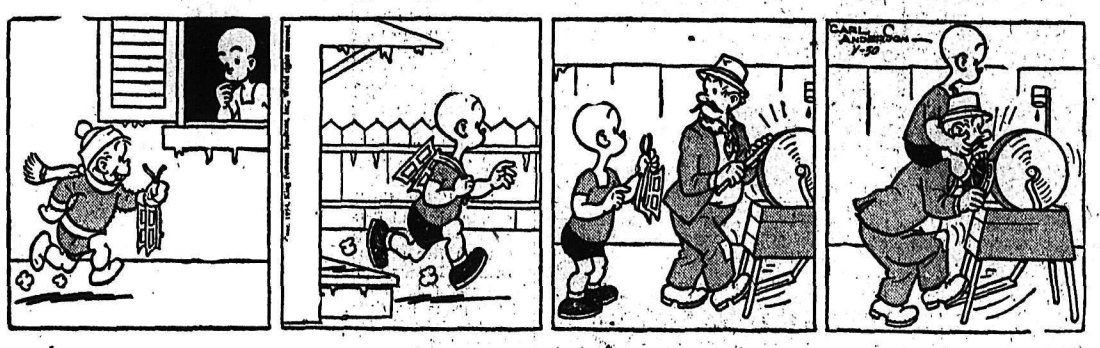

KING OF R.C.M.P.

BLONDIE

SECRET AGENT

DONALD DUCK

BUZ SAWYER

JIGGS

CLASSIFIED ADS

PERSON-TO-PERSON WANT ADS FOR QUICK RESULTS!

Phone 144 Deadline for Classified Ads—5 p.m. **Phone 144**

HELP WANTED

GIRL FOR HOTEL WORK. — Steady, fulltime. Apply Box 9338, Daily News.

HELP WANTED—FEMALE

STENOGRAPHERS, $1980. - $2460., Government Departments at Nelson, B.C. High School Graduation or minimum of two years experience required. Application forms, obtainable at National Employment Service or Post Office, should be filed IMMEDIATELY with Civil Service Commission, 6th floor, 1110 W. Georgia St., Vancouver 5, B. C.

AGENTS WANTED

A NEW START WITH A 36-YEAR-OLD FIRM. Success is built on value, right prices and service—give better values and service by selling top-quality made-to-measure clothes direct from maker to wearer, full or spare time. None can compete with you. Become the authorized Goodwear representative in your territory. Complete kit of 250 samples and simple short-cut selling course assure success in first week — startling new bonus plan on top of commissions will make you best paid clothing salesman in country. Write us about yourself — let's get acquainted. Frank Sims, Sales Manager, Dept. 203, Goodwear Clothes, P.O. Box 652, Montreal.

REAL OPPORTUNITY FOR A hustler to sell Rawleigh Products in Nelson District. Write Rawleigh's, A1534, Winnipeg, Man.

SITUATIONS WANTED

JUNIOR OFFICE CLERK DESIRES position in Nelson office. Has knowledge of typing and bookkeeping. Write Box 9121, Daily News

WANTED—HOUSEWORK BY THE hour. Phone 274-R.

MACHINERY

RAMP

Body and Fender Works

Distributors For:
Phil Wood hydraulic hoists and bodies for truck or trailer 5 types. 20 models 2 to 40 tons capacity Pumps power take-offs universals etc

Phone 195 556 Josephine St.

Nelson B.C.

FOR RENT — SHOVELS, BACKhoes, dragline, log loader bulldozers, compressors, etc Bayes Equipt Co., Cranbrook, phone 80.

WINCHES: FOR RUBBER TIRE tractors, cats, trucks, etc Bayes Equipt Co Cranbrook, phone 80

PUBLIC NOTICE

From October 1, 1953, I am not responsible for debts not incurred by me.

M. E. Jernberg, Procter, B.C.

LIVESTOCK, POULTRY AND FARM SUPPLIES, ETC.

"THE CHICKS WHICH GIVE RESULTS" For 1954, raise chicks from one of the oldest established hatcheries and poultry raisers in B.C. Since 1920 Western Canada poultrymen have been raising their famous chicks. The following breeds and cross breeds are available and suited to every need: S.C. White Leghorns, New Hampshires, Barred Rocks, White Rocks, Light Sussex, Rhode Island Reds, Black Australorps. Also, Leghorn-Hampshire Cross, Austra-Whites, Rock-Hampshire Cross and Hampshire-Rock Cross. Broad Breasted Turkey Poults. Order early and remember "It's Results That Count". Particulars and prices sent immediately upon request RUMP AND SENDALL LIMITED, Box N, Langley Prairie, B.C., or Vernon, B.C.

HIGH QUALITY CHICKS—R.O.P. bred Leghorns, also R.O.P. sired grades of Leghorns, New Hampshires, Leghorn-Hampshire cross. Buy our chicks and follow our directions how to raise them and keep them for complete success. 29 years' experience with chicks and poultry. Apply our agent, Nelson Farmers' Feed Supply, Nelson, or write direct to New Siberia Farms, N. Balakshin, R.R. 3, Chilliwack, B.C.

BUY YOUR BABY CHICKS THIS year from the Appleby Poultry Farm, Mission City, B.C. We have over 7000 extremely healthy and properly conditioned Breeders on our own farm. Our baby chicks are produced only from our own stock in White Leghorns, White Rocks, New Hampshires and Crosses. Catalogue on request.

WANTED — HORSES FOR MINK feed. Box 8789, Daily News.

Nelson Daily News

Classified Advertising Rates:

15c per line first insertion and non-consecutive insertions.
11c line per consecutive insertion after first insertion.
48c line for 6 consecutive insertions.
$1.56 line for month (26 consecutive insertions) Box numbers 11c extra. Covers any number of insertions
PUBLIC (LEGAL) NOTICES, TENDERS etc. — 20c per line, first insertion. 16c per line each subsequent insertion
ALL ABOVE RATES LESS 10% FOR PROMPT PAYMENT.

Subscription Rates:
(Not More Than Listed Here)

By carrier, per week, in advance	.30
By carrier, per year	$15.60
United States, United Kingdom	
One month	$ 1.25
Three months	3.75
Six months	7.50
One year	15.00
Mail in Canada, outside Nelson	
One month	$ 1.00
Three months	2.75
Six Months	5.50
One year	10.00

Where extra postage is required, above rates plus postage.

FOR SALE MISCELLANEOUS

LE ROUGE BAISER INDELIBLE Lipstick. $1; Hair On Face Instant Remover, $2 Corrective Cosmetics. 211 Birks Bldg., Van., B.C.

COMPLETE HOUSEHOLD FURNiture, chrome kitchen sets, cafe dishes, gas grill, venetian blinds like new, and effects. Ph. 845-L.

PIPE — FITTINGS — TUBES — Special low prices. Active Trading Co., 935 E Cordova Street, Vancouver.

9 x 12 AXMINSTER RUG WITH felt; also chesterfield and chair, coffee table. Phone 687-L.

ONE WHITE-ENAMELED AUX. burner, one double bed, and one junior bed, baby sleigh. Ph. 909-X.

CRESS BUNION SALVE — FOR amazing relief. Your druggist sells CRESS.

WANTED — E-FLAT ALTO SAX and trumpet. Box 9116 Daily News.

FOR SALE—'HEAT WAVE' ELECtric range; good condition. Phone 535-L, 1011 Hall Street.

FOR SALE — 3' x 6' CAMP BED mattresses. $2.50 to $4.50. Columbia Trading, 902 Front Street.

PIANO FOR SALE. GOOD CONDItion. $300.00. Box 9423, Daily News.

EASY VACUUM CUP WASHING machine. Phone 656-X.

BABY BUGGY FOR SALE. LIKE new. Phone 892-Y.

POWER TOOLS FOR SALE — Phone 760.

MICRONIC HEARING AIDS — Write P.O. Box 39, Nelson, B.C.

LOST AND FOUND

LOST, BETWEEN THRUMS AND Kinnaird, off Kaiser car—Hubcap and wheel side cover. If found please write Cecil Maloff, Thrums, B.C. Reward.

LOST — MAN'S RALEIGH BIcycle. Green with white fenders. Licence No. 4. Phone 1341-X.

(Continued in Next Column)

LOST AND FOUND (Continued)

LOST — BLACK COCKER SPANiel. Answers to Blackie or Midnight. Dog tag No. 26. Please phone 1736-R.

LOST — BLACK PURSE, LARGE amount of money; also Canadian Bank of Commerce bank book, and eye-glasses. Ph. 144. Reward.

BUSINESS OPPORTUNITIES

ESTABLISHED CORNER GROCery and confectionery for sale. Industrial payroll city. Near school. Modern house attached, for rent or sale. Box 9076, Nelson Daily News.

WANTED MISCELLANEOUS

TOP MARKET PRICES PAID FOR scrap iron, steels, brass, copper, lead, etc. Honest grading. Prompt payment made. Atlas Iron & Metals Ltd., 250 Prior St., Vancouver, B C Phone Pacific 6357.

BUSINESS AND PROFESSIONAL DIRECTORY

ASSAYERS AND MINE REPRESENTATIVES

E W WIDDOWSON & CO., ASsayers 301 Josephine St. Nelson.

H S ELMES ROSSLAND B.C. Assayer Chemist Mine Rep

ENGINEERS AND SURVEYORS

BOYD C AFFLECK, M.E.I.C. B.C Land Surveyor P Eng (Civil) 218 Gore St., Nelson Phone 1238.

R K COATES, STE NO 8, 378 Baker St., Nelson. Phone 1118. B C Lands Surveyor

S V SHAYLER P O BOX 252, Kimberley Phone 54 B.C Land Surveyor. Engineer.

MACHINISTS

BENNETTS LIMITED
Machine Shop Acetylene and electric welding, motor rewinding. Phone 593, 324 Vernon St.

Buy, Sell, Trade the Classified Way

DAILY CROSSWORD

ACROSS
1. Chinese silks
5. Unit of weight
9. Civil wrong
10. City (Nev.)
11. Play
12. Leave off, as a syllable
14. Over (poet.)
15. Ratite bird
17. Erbium (sym.)
18. Gallium (sym.)
19. Strews
21. Workshop of a blacksmith
23. Penny (U. S.)
24. Islet (Gulf of Mex.)
25. Unit of resistance (Elect.)
26. Jog
28. Tops of waves
31. Acts of renewing
33. Water god (Babyl.)
34. Part of "to be"
35. Mother
36. Sack
37. One who plays a pipe
39. Rope with running knot
41. Serve
42. Native of Denmark
43. Places
44. Metallic rocks

DOWN
1. Body of water
2. White with age
3. Fortify
4. Stiffened with starch
5. Salute
6. Latches again
7. Keel-billed cuckoo
8. Up to date
11. Canines
13. Formerly (archaic)
16. Grass cured for fodder
19. Something stated
20. River in Netherlands (poss.)
22. Sacred picture (Gr. ch.)
25. City (Fla.)
26. Snare
27. Sends, as money
28. Moving part (Mech.)
29. Plagues
30. Wiseman
32. Divisions of city (pol.)
36. Piece of skeleton
38. Letter of the alphabet
40. Rowing implement

MESA					SLIP					
SORUS					HONES					
TRIPS					ONSET					
AGE		HOE			LA					
RA		SPIT			MET					
SNIPES					HADE					
		BATTLED								
GRIT		OILERS								
HAS		FRED			OH					
OG		GUY			LOA					
SOARS					STAMP					
TUNIS					LEVEE					
TINY					YEAR					

Yesterday's Answer

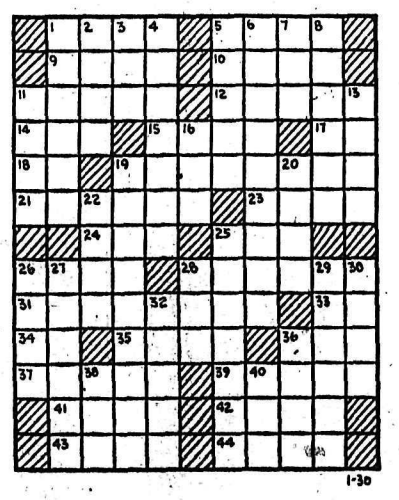

1-30

DAILY CRYPTOQUOTE—Here's how to work it:

A X Y D L B A A X R
is L O N G F E L L O W

One letter simply stands for another. In this example A is used for the three L's, X for the two O's, etc. Single letters, apostrophes, the length and formation of the words are all hints. Each day the code letters are different.

A Cryptogram Quotation

G KSDKSEPGI NSGME UN YSJEGDSB MLSSEM, LRSDS YU JDPBS MPDNSCE DSCFYM—ACIEUY.

Yesterday's Cryptoquote: BUT ALL SUBSISTS BY ELEMENTAL STRIFE, AND PASSIONS ARE THE ELEMENTS OF LIFE—POPE.

Distributed by King Features Syndicate

ON THE AIR

CKLN PROGRAMS ... 1240 ON THE DIAL

(Pacific Standard Time

SATURDAY, JANUARY 30, 1954

7:00—News
7:05—Warren's Wigwam
7:30—News
7:35—Warren's Wigwam
8:00—News
8:10—Sports News
8:15 Hits and Encores
8:30—Saturday Serenade
9:00—Western Serenade
9:15—Saddle Serenade
9:30—Stamp Club
9:45—Stu Davis
10:00—Serenade
10:30—Story Parade
10:45—News
11:00—Metropolitan Opera
2:00—Ballet Club
3:00—News
3:10—Old Country Sports
3:30—Sports College
3:45—Armdale Chorus
4:00—Now I Ask You
4:30—Curtain Melodies
5:00—Report from Parl. Hill
5:05—Pacific News
5:15—All Aboard for Adventure
5:30—Cavalcade of Melody
6:00—News
6:05—NHL Hockey
7:30—Organ Music
8:00—News
8:10—Saturday Serenade
8:30—WIHL Hockey
10:00—News
10:15—Hotel Orchestra
10:30—Sports Roundup
10:45—Starlight Ballroom
11:00—Around the Town
12:00—NEWS Night Cap

SUNDAY, JANUARY 31, 1954

8:00—Sunday Morning Music
8:30—This Is My Story
9:00—Overseas News
9:15—News
9:30—Harmony Harbour
10:00—B.C Gardener
10 15—Just Mary
10:30—Way of the Spirit
11:00—Trinity Church Service
12:00—N. Y. Philharmonic
1:30—Critically Speaking
2:00—Fiddle Joe's Yarns
2:30—Jake and the Kid
3:00—News
3:05—Ask the Weatherman
3:12—Weather
3:15—The Way of a Parent
3:30—The People's Church
3:45—Musicale
4:00—Bethel Fireside Hour
4:30—Distinguished Artists
5:00—Sunday Choral
5:30—Sunday Serenade
5:50—News
6:00—Stage '54
7:00—News
7:10—Weekend Review
7:20—Our Special Speaker
7:30—Questing Time
8:00—Sunday Night Show
9:00—Ford Theatre
10:00—News
10:15—The Forgotten Revolutionaries
10:30—Serenade
11:00—"NEWS" Night Cap

CBC PROGRAMS

(Pacific Standard Time

SUNDAY, JANUARY 31, 1954

8:00—Sunday Morning Music
8.30—Sunday Morning Recital
9:00—BBC News
9:15—Question Box
9:30—Harmony Harbor
10:00—B.C. Gardner
10:15—Just Mary
10:30—Way of the Spirit
11:00—News
11:03—Capital Report
11:30—Religious Period
12:00—N. Y Symphony
1:30—Critically Speaking
2:00—Fiddle Joe's Yarns
2:30—Jake and the Kid
3:00—News
3:05—As the Weatherman
3:12—Weather Forecast
3:15—The Way of a Parent
3:30—Winnipeg Symphony
4:30—Distinguished Artists
5:00—Sunday Chorale
5:30—Chamber Music
6:00—Stage 54
7:00—News
7:10—Weekend Review
7:20—Our Special Speaker
7:30—Little Symphony Orchestra
8:00—Symphony Orchestra
9:00—Serenade
9:30—Vesper Hour
10:00—News
10:15—The Forgotten Revolutionaries
10:30—Metropolitan Opera Aud.

MONDAY, FEBRUARY 1, 1954

7:00—Fisherman's Broadcast
7:15—Musical Minutes
7:30—News
7:35—Musical Minutes
7:45—Morning Devotions
7:55—March Past
8:00—News
8:10—Here's Bill Good
8:15—Breakfast Club
8:45—Laura Limited
9:00—BBC News
9:15—Aunt Lucy
9:30—Morning Concert
10:00—Morning Visit
10:15—The Happy Gang
10:45—Musical Kitchen
11:00—Kate Aitken
11:15—Kindergarten of the Air
11:30—A Man and His Music
12:15—News
12:25—Showcase
12:30—B.C Farm Broadcast
12:55—Five to One
1:00—The Concert Hour
2:00—B.C. School Broadcast
2:30—Trans-Canada Matinee
3:15—Brave Voyage
3:30—Program Resume
3:45—B.C. Roundup
4:15—Maxine Ware Sings
4:30—The Thunderbird Curse
5:00—UN on the Record
5:15—International Commentary
5:20—News
5:30—Rawhide
5:55—Have You Heard?
6:00—Lux Radio Theatre
7:00—News
7:15—News Roundup
7:30—Pacific Pianoforte
8:00—Presenting
8:15—CBC Symphony Orch.
9:00—Nat. Farm Radio Forum
9:30—Cafe Continental
10:00—News
10:15—Provincial Affairs
10:30—Bob McMullin Show

CLASSIFIED ADS

PERSON-TO-PERSON WANT ADS FOR QUICK RESULTS!

Phone 144 Deadline for Classified Ads 5 p.m. **Phone 144**

RENTALS

LAKESIDE BUNGALOWS. SINGLE or double room cabins. Comfortable, propane gas, heat and cook. Hot water all the time. See it or phone 864.

RENTALS (Continued)

FURNISHED LIGHT HOUSEkeeping room. Phone 491-L.

FOR RENT—2-ROOM FURNISHed suite. Phone 879-Y.

CLASSIFIED DISPLAY

FORD
FOR '54
NOW at Mel Buerge Motors

PLUS:

MONARCH
FOR '54
BOTH for Immediate Delivery

Our Biggest
Used Car and Truck Sale
Continues at 608 Vernon Street

	WAS	NOW	SAVE
1953 Ford Sedan	$2500	$2200	$300
1953 Pontiac Sedan	2500	2200	300
1953 Ford Ranch Wagon	2800	2550	250
1953 Plymouth Hard Top Coupe	2700	2450	250
1952 Hudson Sedan	2550	2350	200
1952 Monarch Sedan	2450	2150	300
1951 Meteor Sedan	1750	1500	250
1949 Dodge Sedan	1300	1100	200
1948 Mercury Tudor	925	700	225
1948 Pontiac Sedan	1000	750	250
1947 Ford Sedan	1000	750	250
1946 Chevrolet Sedan	900	650	250
1946 Ford Sedan	895	650	245
1946 Mercury Coach	850	695	155
1946 Hudson Sedan	600	350	250
1940 Oldsmobile Sedan	395	200	195
1940 Plymouth Sedan	700	550	150
1939 Chevrolet Sedan	350	195	155
1938 Chevrolet Sedan (Motor gone)	200	99	101

ALL CARS Winterized And Ready To Go!
Phone 1744

ENGLISH UNITS

1950 Austin Sedan	$1050	$ 850	$200
1950 Vanguard Sedan	1100	800	300
1949 Austin Pickup	550	400	150
1949 Thames Panel	700	550	150
1948 Flying Standard	400	250	150

Future Trade In Values Given
On All Purchases! Phone 1744

USED TRUCK BARGAINS

1953 Fargo Pickup	$1850	$1650	$200
1952 Mercury Pickup	1700	1500	200
1952 Mercury 3-Ton, Dump and Hoist	2900	2300	600
1949 Ford Cab and Chassis. New Motor	1000	700	300

PLUS:

SPECIAL DEAL FOR ALL NO TRADE CUSTOMERS! PHONE 1744

At

Mel Buerge Motors
Limited

608 Vernon Street Phone 1744

BEACON BETTER BUYS

ALL CARS ARE WINTERIZED
READY TO GO

"WE'RE NOT POETS —
WHEN IT'S AUTOMOBILES WE KNOW IT."

If a good used car you are seekin,
See the Better Buys at Beacon.
The Prices Are Right, All Doors Are Tight. Our Salesman's Sittin' Doing Nothin'. He Has Plenty of Time To Show You Around We Hope You'll Buy Somethin'.

"See the 1954 Meteor Rideau"
New Styling Innovations, Interior Beauty

IT'S THE LEADER OF ALL NEW CARS

HERE'S WHAT YOU CAN GET
Power Steering — Power Brakes — Power Seat
8 Tube Radio — Tinted Glass — Windshield Washer
Fender Shields — Two-Tone Paint — Turn Indicators
Automatic Transmission — Overdrive

See This Beauty With Wonder Ride at

Beacon Motors
701 Baker St. Nelson, B.C.
LINCOLN — MERCURY — METEOR

RENTALS (Continued)

FOR RENT — HALF DUPLEX; 5 rooms, heated, unfurnished. North Shore, 15 mins. by car from city centre. Available March 1st. Reasonable rent. Adults preferred. — Box 9130, Daily News.

HOUSEKEEPING ROOM FOR rent. Hot and cold water and gas range. Private entrance. Phone 834-R.

SINGLE AND DOUBLE ROOMS for rent. General heat; electric stoves. N Shore Motel. Ph 1684.

FOR RENT — SIX-ROOM FURNished suite, close to town. Phone Rowe, 1736-R.

HOUSEKEEPING OR SLEEPING rooms by the day, week or month Allen Hotel, 171 Baker St.

WARM BEDROOM FOR RENT; close in. Phone 653-R.

FURNISHED HOUSEKEEPING room for rent. Phone 859-R.

ROOM FOR RENT, CLOSE IN — Phone 247-Y.

FOR RENT—2 FURNISHED LIGHT housekeeping rooms. Ph. 723-Y.

ROOM AND BOARD FOR YOUNG business lady. Phone 474-X.

THREE-ROOM SUITE, UNFURNished. Phone 460-R.

PERMANENT RESIDENT WANTS to rent family home Ph 1750-L.

PERSONAL

WAWANESA MUTUAL FIRE INsurance Co. D. L. Kerr, Agent.

ALMER HOTEL, OPPOSITE C.P.R. Depot. Clean rooms and reasonable rates. Vancouver, B.C.

MORTGAGE MONEY AVAILABLE at 7%. No commission charged. Inquiries confidential. Box 9354, Daily News.

STOP SMOKING
Start the New Year right. Quit cigarettes with the aid of
TOBACCO ELIMINATOR
A 7-day money back guaranteed treatment. For free booklet write C. W. King Pharmacal Corp. Ltd., Box 303, Walkerville, Ont.

PROPERTY, HOUSES, FARMS ETC., FOR SALE

BEAUTIFUL FAMILY RESIDENCE ON CORNER LOCATION — FAIRVIEW

Completely modern, built 1946. Full concrete basement. Oil, automatic hot water heating. Garage in one corner of basement. Ground floor has mahogany trim, 1st grade oak floors and two bedrooms and bathroom. Upstairs has three bedrooms, sewing room and trunk room, and bathroom ready to install fixtures.

Price $17,500
$8500.00 Will Handle.

ON INNES STREET

Three Bedroom House on Corner Location, 75 x 120. Cement foundation, full basement and furnace.

Price $6000
Terms: $2400.00 Down and $60.00 Per Month.

GOOD LOCATION
REVENUE DUPLEX

Two Self-Contained Suits, rented at $45.00 per month. Heater and range included.

A VERY GOOD BUY AT
$5900
Some Terms May Be Arranged.

THREE BEDROOM BUNGALOW

On Six Lots (sidehill). Stone foundation and full basement. Immediate occupancy.

Can be purchased for
$1500
DOWN PAYMENT
And Balance Like Rent.

NEAR FERRY, ON NORTH SHORE

Bungalow With Three Bedrooms. Oak floors in living room and one bedroom. Modern kitchen with cupboards; automatic oil floor furnace; part basement.

Price $6750
Terms—$2500 Down Payment.

APPLEDALE

On Main Highway. 11½ Acre Ranch with Two-Room House; fruit trees.

Price $2000
Terms—$1000.00 Cash and Balance at $15.00, Plus Interest, Per Month.

WE HAVE SOME GOOD BUILDING SITES IN FAIRVIEW AND UP THE HILL

C.W. Appleyard & Co. Ltd.
Real Estate
Fire, Car and General Insurance
Established 41 Years
392 Baker St. Phone 269

SMALL DOWN PAYMENT, BALance as rent for 26-acre equipped mixed farm. 17 acres cultivated. Buildings, fruit trees, water, wood, school bus, highway. Easy terms. Address S. M. Zmaeff, Appledale, B.C.

PROPERTY, HOUSES, FARMS ETC. FOR SALE (Continued)

INNES STREET

Nicely finished 2 B.R. home with fireplace, steam heat, hothouse. Two extra lots in orchard and garden. Upstairs partly finished for S.C. suite. Price $9000
With Good Terms.

12-ACRE BUILDING SITE

About 5 miles east of city. Good for auto court or sub-division for contractor. Only $6000
Terms.

YMIR ROAD
2 ACRES MILE AND HALF TO P.O.

One two-roomed house and one three-roomed house with electricity; telephone. Running water available. Full price $3600

McHARDY
Agencies Limited
554 Ward St.
Phone 135—Evenings 290-Y

FOR SALE — NEW ONE-ROOM shack, 14x18 ft. Electrically wired. Apply Wm. Oglow, Castlegar, Box 419, or phone 3326.

AUTOMOTIVE MOTORCYCLES, BICYCLES

THE NEW
1954 Austins ARE HERE!

1953 Monarch Monterey
1953 Austin Sedan
1952 Plymouth Sedan
1952 Austin Sedan
1952 Chevrolet Sedan
1951 Meteor
1951 Nash Sedan
1951 Austin Sedan
1950 Chevrolet
1950 Austin Sedan
1949 Ford
1947 Dodge Sedan
1946 Pontiac Sedan

REUBEN BUERGE Motors Ltd.
Car Lot
BELOW CEMENT WALL ON VERNON ST.
PHONE 1661

ART'S TIRE SHOP
The One Tire Shop in Nelson Dealing in Tires Only
VULCANIZING — RETREADING
NEW AND USED TIRES
WHEEL BALANCING
Plenty of Parking Space Near My Door
Trade in Your Old Tires
509 Lake St. Phone 1122

WRECKED 1950 FORD SEDAN — 37,000 miles, custom radio, heater, air conditioner, seat covers, overdrive, excellent motor. Can be seen at City Auto Service, Nelson. Submit cash bids over $190.00 to Wilg, Arlington Hotel, Trail, B.C.

(Continued in Next Column)

AUTOMOTIVE MOTORCYCLES, BICYCLES (Continued)

WANTED — WOULD LIKE TO trade a 1936 Chevrolet sedan, good body, good motor, for a Model A in good condition. Contact Mrs. Ann M. Draper, Port Crawford.

MUST SELL 1938 WILLYS SEDAN. Excellent condition, good rubber, good battery. $300.00, terms. — Phone 1678-L after 7:00 p.m.

CLASSIFIED DISPLAY

MEN
Between the ages of 17 and 40 single with grade VIII education.

WOMEN
Between the ages of 18 and 30, single with grade IX education, are offered the opportunity of enlisting in the

ROYAL CANADIAN AIR FORCE

There are a number of technical trades available. For full information fill in and forward this coupon without obligation.

TO: Commanding Officer,
RCAF Recruiting Unit,
Post Office Building,
Lethbridge, Alberta.

Please send me, without obligation, full information on how I may join the Royal Canadian Air Force.

Name .....
Address .....
City ..... Province .....
Age ..... Education (by Prov.) .....
Married (Yes) ..... (No) .....
Previous Service .....

Market Trends

NEW YORK (AP) — Stocks moved ahead with a few areas of the list offering resistance. For the most part gains and losses were small.

Dome Mines led Canadian stocks on the upside. It was followed by Hiram Walker, up, International Nickel, up and Canadian Pacific, ahead.

TORONTO (CP) — Prices were mixed in heavy trading toward the close of trading.

Papers were in the lead of an industrial advance with Minnesota and Ontario adding 87½ cents. Utilities were strong with International Utilities up $1 and Union Gas up 50 cents at $37 for a new high.

MONTREAL (CP) — The stock market continued higher in slow trading.

Union Gas moved up one point at 37 and Crown Zellerbach was ¾ better at 37½. Placer Development and Powell River were each stronger at 27 and 27½, respectively.

Senior metals and carriers were narrowly mixed.

LONDON (Reuters) — Foreign bonds were featured.

Japanese issues were strong on hopes of a satisfactory outcome of the current financial talks between the United States and Japan.

In the industrial market the only weak spot was tobaccos.

DIVIDENDS

Brown Company, 1st pfd., $1.25; 2nd pfd. 75 cents, March 1, record Feb. 19.

Hudson Bay Mining and Smelting Co., Ltd., $1, March 8, record Feb. 8.

Standard Brands Inc., 50 cents, March 15, record Feb. 15.

TORONTO STOCKS

CLOSING PRICE	
MINES	
American Y K	.20½
Anglo Huronian	13.00
Armistice	.22
Aumaque	.12½
Bagamac	.16
Barymin	1.50
Bevcourt	.24
Bobjo	.26
Boymar Gold	.12
Bralorne	3.45
Brewis R L	.10½
Buff Can	.22
Califfan	.16½
Cariboo Gold	.85
Castle Treth	2.41
Central Patricia	.73
Central Porc	.17
Chesterville	.30
Chimo G	1.35
Cochenour	.76
Coniaurum	.45
Cons Mining & Smelting	22.65
Cons Discovery	1.95
Croinor	.30
Delnite	1.10
Detta R L	.16
Dome	15.15
Donalda	.50½
Duvay	.22
East Malartic	2.18
East Sullivan	3.80
Eastern Metals	1.24
Elder Gold	.52
Elsol	.12
Estella	.20
Eureka	.70
Falconbridge	14.75
Fed Kirk	.12
Frobisher	4.90
Giant Yel	9.25
God's Lake	.82
Golden Manitou	.46
Hardrock	.18
Heath	.11
Hollinger	12.85
Homer Y K	.20
Hudson Bay	38.75
Inspiration	2.12
In' Nickel	35.00
Joliet Que	.37
Kerr Addison	17.50
Kirk-Hudson Bay	.15
Kirkland Lake	.40
Kirk Townsite	.22
Labrador	8.25
Lake Dufault	.65
Lakeshore	6.00
Lexindin	.10½
Lingman (new)	.19
Little Long Lac	.75
MacDonald	.58
MacLeod Cock	1.45
Madsen R L	1.65
Malartic G F	1.40
McKenzie R L	.35
Moneta	.43
Negus	.11
New Alger	.12
New Bidlamaque	.57
New Calumet	.58
New Goldvue	.18
New Kelore	.16
New Mylamaque	.22
Noranda	59.50
Normetals	2.47
North Inca	.11
O'Brien	.70
Ogama	.10½
Osisko	.46
Paymaster	.37
Pickle Crop	1.06
Pioneer	1.50
Placer Devel	.22
Powell Rouyn	.76
Preston E D	2.75
Quesnelle	.33
Quemont	14.75
Radiore	.70
Reeves Mac	1.35
Roche L L	.16
San Antonio	1.67
Sigma M	6.00
Silvermiller	.91
Silanco	.15
Siscoe	.40
Stadacona	.30
Starratt Olsen	.16
Steeloy	.11½
Steep Rock	6.65
Sudbury Cont	.25
Surf Inlet	.19½
Sylvanite	1.13
Teck Hughes	3.00
Thompson-Lund	.15½
Tombill	.41
Torbrit	1.41
Trans Cont Res	.38
Union Mining	.20
United Keno	6.25
Upper Canada	1.30
Ventures	15.00
Violamac	1.94
Waite Amulet	9.25
OILS	
Anglo Can	5.50
A P Consolidated	.30
B A Oil	21.37
Calgary and Edmonton	10.37½
Central Leduc	2.05
Central Explorers	3.70
Chemical Research	1.95
Del Rio	1.80
Federated Pete	4.70
Home	9.65
Imperial Oil	30.62½
Inter Pete	23.75
Kroy	1.60
Mid Cont	.58
Nat Pete	1.66
Okalta	1.85
Pacific Pete	8.70
Roxana	.13
United Oils	1.17
INDUSTRIALS	
Abitibi	17⅞
Algoma Steel	41
Atlas St	15¾
Bathurst Power	41¾
Bell Telephone	39⅞
Brazilian	7½
B C Electric 4s	79
B C Electric 4½s	92
B C Forest	6⅝
B C Power A	19¼
Burns A	52
Burns B	40½
Can Cement	95½
Can Malting	53⅝
Can Steamships	95
Canadian Breweries	22⅞
Canadian Car & Fdy A	10
Canadian Celanese	22
Canadian Dredge	55½
Can Oil	13½
Canadian Pacific Rly	24¾
Cockshutt	7¾
Cons Mining & Smelting	22⅝
Dist Seagram	28¼
Dom Foundries	14¾
Dom Steel & Coal B	10½
Dom Stores	19
Dom Tar & Chemical	9¾
Dom Textiles	6¾
Dom Magnesium	13¾
Eddy Paper	24
Famous Players	20½
Fanny Farmer	23
Fleet Air	150
Ford A	76⅝
Gatineau	22⅞
Gen Steel Wares	16
Goodyear	108
Great Lakes	203/5
Great Lakes pfd	51
Gypsum Lime	34½
Imperial Oil	30⅝
Imp Tobacco	9⅝
Int Nickel	35
Int Pete	23¾
Kelvinator	24½
Laura Secord	14
Loblaw A	40⅝
Loblaw B	44
Maple Leaf Milling	7¼
Massey Harris	7½
McColl Frontenac	27½
Mont Loco	16¾
Moore Corp	38
Nat Steel Car	26½
Page Hershey	21¾
Powell River	39½
Power Corp	35
Russ Industries	18½
Shawinigan	39⅝
Simpsons A	15⅝
Southam	39¼
Steel of Canada	30
Standard Paving	23
Union Gas of Can	36½
United Corp B	13¼
United Fuel A	57½
Western Grocers	68
Western Grocers A	34½
Weston George	35¾
Winnipeg Gas	8½

U.K., Japan Sign Trade Agreement

LONDON (Reuters) — Britain and Japan Friday signed a payments agreement here setting the pattern of trade between Japan and the sterling area this year. The agreement calls for a two-way trade totalling about £400,000,000 ($1,120,000,000) between Japan and the sterling area in 1954.

Japan Sends Career Diplomat to Ottawa

TOKYO (AP) — The Japanese government has named Koto Matsudaira to succeed Sadao Iguchi as ambassador to Canada, Kyodo news agency reported today.

Mr. Iguchi, now ambassador at Ottawa, was named ambassador to Washington last week.

Mr. Matsudaira, 51, is a career diplomat, who has served in France, Russia and at the foreign office here.

Calgary Livestock

CALGARY (CP) — Cattle and calves 1271, including 1030 head held over. Trade moderately active; good butcher steers and heifers barely steady; in-between kinds 50 cents or more lower in spots; fair demand for cows and bulls at steady prices; veal calves scarce at steady prices.

Good to choice butcher steers 17-18.50, common to medium 14-16.75; good to choice butcher heifers 15-16.50, common to medium 10-14.75; good cows 9.50-10.50, common to medium 8.25-9.25; canners and cutters 6-8; good bulls 12.50-13.50, common to medium 10-12; good stocker and feeder steers 13.50-16.50, common to medium 10-14; good to choice veal calves 21-24, common to medium 15-20.50.

Grade A hogs closed 50 lower Thursday at 33; sows 19.50 liveweight.

Dressed good lambs 19.50-20.

Metal Prices

NEW YORK (CP) — Spot prices:
Lead, NY .13.
Zinc, East St. Louis .09¾.
Tin, NY, .85¼.

FOR SALE
STEAM SAWMILL
COMPLETE

Capacity 40-45M per day. Two locomotive type boilers. W. H. Allan Steam Engine. Excellent dynamo and engine. Simplex Steam Pump. Twin cylinder feed steam engine, etc. Saws, Bull edger, trim tables, 250 foot sorting chain etc. Everything to make a first class complete working unit. Will sell for one quarter of replacement cost or any reasonable offer.

Contact: N. J. McINTYRE
10123-112 Street
Edmonton, Alta.
Phone 44195

SUPERIOR
USED CARS

1951 PLYMOUTH SEDAN
13,000 miles, one owner.
MINIMUM DOWN PAYMENT $720
MONTHLY PAYMENT $66
TRADE-IN ACCEPTED

1938 WILLYS COUPE	$ 125.00
1940 DODGE PANEL	$ 250.00
1938 PONTIAC SEDAN	$ 450.00
1947 MERCURY SEDAN	$ 670.00
1948 FORD ½ TON	$ 695.00
1951 AUSTIN SEDAN	$1035.00

Superior Motors
YOUR TEXACO DEALER
The Best Friend Your Car Has Ever Had
Opposite Post Office On Vernon St.

Our Motto Is ALWAYS
Dependable
USED CARS and TRUCKS

We take pride in being able to deal with only the best in Used Cars. — The selection below just cannot be beat. Deal with confidence. Demonstrations are not obligations.

1941 Plymouth
Coupe. Blue or Green.

1947 Plymouth
Radio, Spotlight.

1949 Plymouth
4-Door.
$1329

1950 Plymouth
Sedan. Light Blue. Top Shape.

1951 Plymouth
Metallic Green. One Owner.

1951 Plymouth
Club Coupe. Top Shape.

1953 Plymouth
Club Coupe. One Owner. Two-Tone Green.

1948 Hillman
$444

1941 DeSoto
Fluid Drive.
$456

1949 DeSoto
Outstanding Two-Tone. Radio.

1951 Dodge
4-Door. New Motor. Shiny Blue.

1952 Dodge
Bright Maroon. New Motor.

1953 Dodge
Regent 4-Door. Bolivia Green.

1949 Dodge
4-Door. Scotia Green.

1953 Dodge
Crusader Sedan. 9000 Miles. Two-Tone Blue.

1946 Mercury
4-Door.
$786

1947 Mercury
4-Door.
$999

1949 Chevrolet
2-Door. Radio. Low Mileage.

1950 Chevrolet
2-Door. Radio.

1947 Ford
4-Door. Excellent Condition.

1950 Ford
Sedan. Real Value.
$1333

1950 Pontiac
2-Door. One Owner.

1950 Prefect
$696

1950 Chrysler
Sedan. Surf Blue.

1947 Oldsmobile
Hydramatic.
$1313

TRUCKS

1940 Ford Pick-Up
1945 Chevrolet Pick-Up
1946 Ford 2-Ton Dump
1947 Fargo Panel D'l'y.
1949 GMC ½-Ton
1950 Fargo ¾-Ton

DROP IN FOR A DEMONSTRATION!
OTHER BARGAINS!

PEEBLES MOTORS LTD.
CHRYSLER-PLYMOUTH-FARGO-Dunlop TIRES
Phone 1090 Nelson, B.C.

Our Sympathy

These bitter mornings goes out to those young mothers who have Baby's washing to hang out daily. We suggest you try **CHUX,** the disposable paper diaper, until the weatherman gets over his mad and decides to do the right thing by us.
CHUX are soft as a cloud, absorbent as a sponge and you don't wash them . . . you just throw them away. So don't punish yourselves any longer, girls . . .

Get **CHUX** Today!

This ad submitted by Mrs. Jean Ogilvie, of Harrop. $5.00 has been forwarded to Mrs. Ogilvie.
Thanks to our judges, C. D. Pearson, F. Tees and H. Lupton.

MANN DRUGS LTD.

Vancouver Stocks

CLOSING PRICE

MINES	
Beaver Lodge	.55
Bralorne	3.25
Canusa	.04
Estella	.18
Giant Mascot	.43
Highland Bell	.32
Kenville	.06
Pioneer Gold	1.50
Premier Border	.05½
Quatsino	.20½
Sheep Creek	.45
Sherritt Gordon	4.00
Silver Ridge	.07
Silver Standard	.55
Utica	.01
Vananda	.01
Van Roi	.04
Western Tungsten	.55
Yale	.24
OILS	
Anglo Canadian	5.50
A P Consolidated	.30
Calgary & Edmonton	10.00
Commonwealth	3.90
Dalhousie	.17¼
Home	9.50
Mercury	.13
National Pete	1.55
Okalta Com	1.80
Pacific Pete	8.75
Royalite	12.00
Vanalta	.18
INDUSTRIALS	
Capital Estates	27.50
Int Brew B	4.25

Winnipeg Grain

WINNIPEG (CP) — Winnipeg grain cash prices:
Oats, No. 1 feed, .69¾.
Barley, No. 1 feed, 92⅜.

Ymir Dancing
EVERY
Saturday Night
MICKEY McEWEN AND HIS "MELODY MAKERS"
Come and Meet Your Friends in Ymir
DANCING 9 TO 1
Students Must Present Cards
ADMISSION 75c

General Repairs
for Radios and Commercial Refrigeration
WELLS Service Shop
Nelson, B.C.

The Highways

No. 3 Southern Trans-Provincial —Open. Hope-Princeton three inches new snow, plowing, sanding, good, carry chains. Princeton-Osoyoos-Cascade good. Cascade-Rossland, good, carry chains. Rossland-Trail-Castlegar compact snow, sanded where necessary. Castlegar-Nelson-Kootenay Bay-Creston-Goatfell good, widening between Kootenay Bay and Kuskanook, sanded Creston-Goatfell. Goatfell - Cranbrook-Elko plowing and widening. Elko-Fernie-Crow's Nest widening and sanding.

No. 3a-Trail-Salmo—Open, good, icy sections, sanded where necessary.

No. 97 Okanagan Highway—Vernon-Kaleden junction—good. Rossland-Paterson—compact snow, sanded where necessary. Creston-Porthill—Open, good.

No. 6—Nelway-Vernon—Nelway-Nelson-South Slocan-Nakusp-Needles good, possibility of snow slides at Cape Horn. Needles-Monashee good.

No. 95 Kingsgate-Cranbrook-Golden—Open, widening and sanding.

Banff-Windermere—Open, widening and sanding.

Nelson-Kaslo—Good, use caution in passing.

Kaslo-New Denver — Fair, plowing.

WASHINGTON

Snoqualmie Pass: Clear, compact snow and ice on road from 20 miles east of summit and beyond to 26 miles west, two lanes traffic at west side snowshed, two inches new snow for total of 153 inches in ski area. Temperature 20.

Stevens Pass: Clear, snow on road from 15 miles east of summit and beyond to eight miles west and beyond, three inches new snow for total of 145 inches in ski area. Temperature 26.

OPERA PIONEER

Claudio Monteverdi, the 17th century Italian composer, is considered a founder of the modern orchestra.

Snow Items From Pacific Coast

VANCOUVER (CP) — First garbage collections in Vancouver in a week will get underway Monday, weather permitting. City engineer John Oliver asked householders to free garbage cans from snow drifts.

VANCOUVER (CP) — Cost of clearing snow from Vancouver streets will reach $200,000 by the weekend, City Engineer John Oliver reported today. Total cost last year was only $26,000.

NANAIMO (CP) — Slow melting snow has averted a flood threat here, but traffic conditions are serious in all sections of the city.

Many cars are stalled on city streets, and Friday Mayor George Muir made an urgent appeal to motorists to leave their autos at home.

He said an "emergency exists" despite round-the-clock work by works department crews to clear the streets.

Main streets are well cleared, but streets are impassable in the higher levels.

Mayor Muir also appealed to citizens to clear alleys for the removal of garbage and the delivery of fuel.

DUNCAN, B. C. (CP) — Snow removal is costly business. It is costing the city $500 a day to keep the roads clear. City work crews and private contractors have been working round-the-clock in the battle against snow.

ALDERGROVE, B. C. (CP) — Joseph Gaugler, 55, was a victim of the storm. His body was found buried in a snowbank at the rear of his home. A coroner's jury returned a verdict Thursday of death by exposure.

VANCOUVER (CP) — Two persons were injured Friday when two trolley buses slammed together on an ice-coated street.

There were many other minor traffic mishaps and police described road conditions as "the worst in years." The mercury dipped to 19 above overnight.

Union Tactics Scolded—Manson

VANCOUVER (CP) — Tactics which are alleged to have been used during a union jurisdictional dispute in the Georgia Hotel were sharply criticized by Mr. Justice A. M. Manson Thursday.

A week ago he granted an injunction restraining the hotel from discharging any employees for failing to maintain their membership in Local 28, Hotel and Restaurant Employees' Union (AFL-TLC).

On an application Thursday by Alec B. Macdonald, counsel for two discharged employees suing the hotel company and that union, Mr. Justice Manson warned that he would have no humbugging or trifling in these matters.

"Any breach of the spirit of this injunction brought to my attention will be dealt with sharply and severely," he told lawyers for the Georgia and Local 28.

He reserved decision on Macdonald's application for continuation of the restraining order until trial of the suit of James Cruikshanks and Manua Beswick for re-instatement and declared the injunction will continue until he gives judgment.

Movie Gossip

Clyde Beatty, Star Circus Leader, Aims To Bring Back Street Parade

By BOB THOMAS

HOLLYWOOD (AP) — Clyde Beatty is bringing back a venerable but faded American institution — the circus parade.

Many can remember the thrill of sitting on a curb and watching the wonderland of the circus march down the main street of town. But in the last decade or two that experience has been denied youngsters.

"We haven't had a parade for 12 years," said Beatty, circus operator and greatest of the wild animal trainers. "But this year we're going to try it. I got the idea when we staged a parade while we were filming 'Ring of Fear' in Tucson. The people seemed to love it.

"I've got some old circus wagons at our winter quarters and I'm getting them out and painting them. We'll pull them with our jeeps or arrange for trucks in each town. The rest of the show is well equipped for a parade. We have a calliope and the animal cages have rubber wheels.

"Adding the parade will cost around $500 a day, but I figure it will be worth it."

MAY RETIRE

The Beatty circus will move out of winter quarters March 20 for another season of thrilling children of all ages. Clyde didn't say whether it will be his last year before the big cats, but he did admit he is thinking of retiring. Although he looks much younger, he is 51 and says that it will soon be time to quit.

The trouble is in finding a successor. Many brave souls have applied for the job, but none seems to qualify.

"Most of them want to get right in the cage and go to work," Clyde remarked. "You can never handle animals that way. You have to work around them for a long time and get to know what they're like. Each animal is different just like humans, you must get to know their temperament and habits.

"I was a cage boy for two years before I ever got to handle the animals. But kids today don't want to bother with all that work. They want to be stars right away."

Beatty can report from his own experience that the job is not an easy one. The public expects excitement, he said, and his act of combining lions and tigers in one cage usually provides it. Although his face appears unmarked (he throws up an arm to protect himself), his body is covered with scars.

THOMPSON FUNERAL HOME
"Distinctive Funeral Service"
AMBULANCE SERVICE
515 Kootenay St Phone 361

Have the Job Done Right
VIC GRAVES
MASTER PLUMBER
PHONE 815

Important Notice
Our Entire Establishment, Both Wholesale and Retail Will Be CLOSED FOR STOCKTAKING ALL DAY MONDAY, FEBRUARY 1st, 1954
Wood Vallance Hdwe. Co. Ltd.
Wholesale — Retail
PHONE 1530 NELSON, B.C.

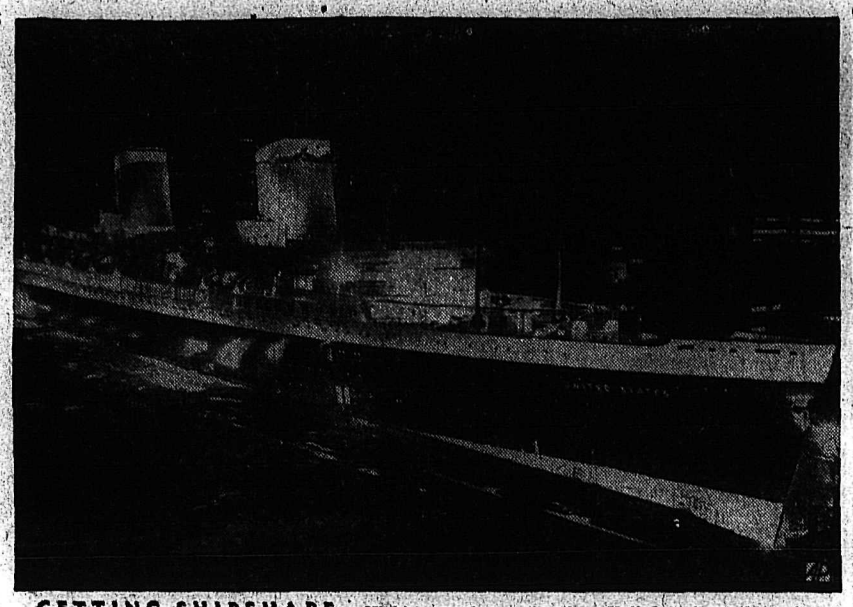

GETTING SHIPSHAPE—Night scene shows superliner United States, holder of eastbound and westbound trans-Atlantic speed records, during annual drydock at Newport News, Va

Royal Medals for Railway Heroes . . .

New Zealand's Memorable Tour Ends for Royal Pair

INVERCARGILL, N. Z. (Reuters) —Queen Elizabeth bade farewell to the people of New Zealand Friday in a radio broadcast and told them she and the Duke of Edinburgh "enjoyed every moment of our stay."

The Queen, who leaves for Australia today, said she and the duke depart "with sorrow."

"But we also look forward to the day when we shall once more be able to visit your shores."

She thanked the people for making her visit "so pleasant and so memorable," and concluded:

"May God bless New Zealand and watch over the destinies of her people."

The Queen's last day here was a crowded one. In included a civic reception and visits to Kew Hospital and Invercargill's Royal Agricultural show, where she saw highland dancing competitions.

AWARDED MEDALS

While the Queen was here the government announced that she had awarded medals to four heroes of the Christmas Eve Tangiwai rail disaster, in which 136 persons were killed.

Arthur Cyril Ellis and John Warren Holman received the George Medal, Britain's highest civilian award for bravery, for saving 21 persons after five coaches of the express train plunged from a broken bridge into a flooded river.

Trainman William Ian Inglis and Arthur Dewar Bell, a passing motorist who joined the rescue work, were awarded the British Empire Medal.

Meanwhile, four Australian naval vessels left Sydney, Australia, today to meet the Queen's ship, the Gothic, midway across the Tasmanian Sea and escort her into Sydney.

They will take over from the New Zealand cruiser Black Prince which will escort the Gothic when it leaves The Bluff, New Zealand's southernmost point, Saturday.

The ships will fire a 21-gun salute to greet the Queen when they rendezvous with the Gothic Sunday, while bombers from the aircraft carrier Vengeance roar overhead in an aerial salute.

The Gothic is expected to reach Sydney harbor at 8 a.m., Wednesday.

Everything is ready for the Queen and duke at Government House in Sydney, the royal couple's first residence in Australia. The royal suite of four rooms is decorated in cool shades designed to relieve the warm February weather.

In her New Zealand radio speech yesterday, the Queen, referring to the co-operation between Europeans and Maori natives, said: "May this concord of races flourish in the fruitful land and in the splendid and healthy climate which providence has given you."

Lachine Manor at Lachine, Que. built about 1670, has attracted 100,000 visitors since it became a museum in 1948.

BALL BALANCER—Gerhard Hanappi of Austria appears to be balancing soccer ball on his nose during London practice session in preparation for match with English team.

McCarthy's Aide Said Favored

FT. DIX, N. J. (AP) — The Ft. Dix Army Information officer said Friday an investigation is being made of "certain allegations" that David Schine, former member of Senator McCarthy's Senate subcommittee, got preferential treatment while taking basic training here.

Schine, 26, was staff consultant to McCarthy's permanent investigations sub-committee before he was drafted last Nov. 4.

McCarthy denied intervening with the military for special treatment for his former aide.

The New York Post said Friday that the investigation followed from complaints voiced by Schine's fellow trainees.

Capt. Harry H. Lapham, the Dix information officer, acknowledged that an investigation has been ordered.

The Post says Schine, whose family owns a string of hotels, is slated for training in the army's criminal investigation division.

The Post quoted Lapham as saying:

"Schine is permitted to leave weekends at the request of a congressional committee and it wasn't within the province of the commandant here to say yea or nay."

CLAIMS FAVORED

But, according to the Post's account, the allegedly favored treatment went beyond just weekend passes.

His buddies, the Post says, declared Schine made it obvious he had a special purpose at Dix— "doing something for the government, checking morale."

They said a Cadillac and a chauffuer would pick him up a block from the barracks and when he wasn't in bed for "lights out," the company executive officer would tell the master sergeant to "forget about the whole thing."

Tim Buck Against Mayor's Suggestion

VANCOUVER (CP) — Tim Buck national leader of the Progressive-Labor Communist party, in an interview here Friday commented on Victoria's book-burning controversy.

He said Mayor Claude Harrison's declaration that he would burn subversive books in that city's public library was like "demanding that people be allowed to read only the books the mayor approves."

"I agree with your librarian (Vancouver librarian E. S. Robinson) that a library should have all sides of a question available for information.

"A great deal of my reading has been from public library volumes," he said.

"Then you must be grateful to Andrew Carnegie," a reporter suggested.

Mr. Buck grinned, and said that even without Mr. Carnegie's help, libraries should have a wealth of information available to the people.

Phantom Sniper Dies, San Quentin

SAN QUENTIN, Calif. (AP) — The phantom sniper who terrorized South Los Angeles for more than a year, died in San Quentin prison's gas chamber Friday.

Evan Charles Thomas, 30-year-old railway switchman was executed for killing Mrs. Nina Bice, 35, mother of three children.

The sniper, who wrote a federal judge "I'm in bad trouble and I'm scared" in a last minute appeal for life, went into the death cell calmly.

Thomas was accused of assault with a deadly weapon on seven people, including a 10-year-old girl, during the year of night-time terror.

DEARER IN BRAZIL TOO

RIO DE JANEIRO (AP) — The price of coffee has gone up in coffee-growing Brazil, too. The price Friday was 48 cruzeiros a kilogram —about $1.10 a pound in United States figures—almost 37 per cent higher than the 35 cruzeiros a kilogram Brazilians paid for coffee last October.

League Offers Scholarships Kiwanis Told

"The Navy League of Canada is administered by a wholly civilian group with branches of the Navy League located in every city where there is a Sea Cadet Corps or a hostel in operation," J. G. James told Kiwanis Club members at their meeting Thursday night.

Navy League of Canada was started in 1895 at a time when several independent branches were formed under direct affiliation with England's Navy League.

"Training of teen-age boys; educational campaigns in matters pertaining to the Navy and Merchant Marine; the operation of hostels, clubs and recreational centres at seaport towns; welfare activities on behalf of the men of the sea," are the objectives of the Navy League, Mr. James went on.

During the times of war, Navy League covers a great variety of fields applicable to men in the Royal Canadian Navy and Merchant Marine. In times of peace the emphasis is on youth training as exemplified in the Royal Canadian Sea Cadets.

"A high standard of discipline is maintained in every corps for it is well recognized that leaders cannot be developed by letting the boys do as they please when they are boys," Mr. James said.

105 CORPS

Across Canada there are 105 Sea Cadet Corps, an increase of 20 over 1952. Within the last few months, there have been three additional Corps started in B.C., one at Powell River, one at Westview and recently one at Castlegar.

The Navy League has a program of scholarships which any outstanding boy may attain. There are three, scholarships to HMS Conway in Wales, valued at $1500 each, and covering a two-year term; the Canadian Services Colleges, valued at $580 each; and third, open to Cadets and ex-Cadets, the University Naval Training Division, valued at $250 each.

On the same program, Eric Iles had as his guests Doris Wright, who sang three solos, accompanied by Mrs. Hugh Herbison at the piano.

Induction of new directors, J. W. Robb and E. W. Bourque; Treasurer W. Pfeffer, and a new member, L. W. Macklem, was made by lieutenant-governor Frank Williamson.

Attendance pins were presented by Mr. Williamson to Joseph Vingo, five-year pin, Leo Gansner, four-year pin, Don Hunter, two-year pin, Andre Stevens, Norman Buckley and Ed. Kopecki, one-year pins.

$1000 a Year Fees From Bars

VANCOUVER — Operators of cocktail lounges will have to pay about $1000 a year for licences—if they do a good business.

This estimate was made today by a man who has opereated a private club for several years, and who bases his calculation on that experience.

"The new system of licence fees seems to be set on a fair basis—the volume of business done," said the club manager, who did not want his name used.

He said his club, which purchased $60,000 worth of liquor in a year, would have to pay a fee of $1200. Present cost for clubs is $100 a year and those in Vancouver already have been issued 1954 licences.

"But the average cocktail lounge," he said, "would likely do a business of about $50,000—a good business, at that."

Under the new system of fee charging, outlets will pay a fee equal to two per cent of the amount of liquor purchased, with minimums of $150 and $100 for smaller outlets.

Fees for beer parlors—soon to be known as public houses—are unchanged at two cents per gallon of draught beer, with a minimum of $75.

Delivers Report

LONDON (Reuters) — Chancellor of the Exchequer Richard A. Butler gave a first-hand report to Sir Winston Churchill Friday on the recent Commonwealth finance ministers' meeting in Sydney, Australia.

New Westminster Applies for New Transmitter

MONTREAL (CP)—The 11-member CBC board of governors Friday considered a request by radio station CKNW, New Westminster, B.C. for a licence to establish a 250-watt satellite transmitter at Cloverdale, B C.

A. D. Dunton, chairman of the board, said the decision on the applications will be made public in Ottawa, "quite likely Monday morning." Following the public session, the board met privately.

The CKNW application was presented by William Rea, Jr. He said there are between 28,000 and 30,000 persons in the Cloverdale area who can't hear station CKNW because of interference from stations in Washington.

FEELS OBLIGATION

Cost of the Satellite station was estimated at $18,000 but he felt it was an "obligation to serve the area."

The application was opposed by station CHWK of Chilliwack, B. C., and by the Western Boradcasting Company, Ltd., operators of station CKWX at Vancouver, on the grounds that Cloverdale now is served adequately by stations, including four in Vancouver.

If the application was approved, CKWX would apply for similar privileges.

PHONE 144 FOR CLASSIFIED
READ THE CLASSIFIED DAILY

HAIGH TRU-ART Beauty Salon
Phone 327
576 Baker Street

HAVE YOUR FURNITURE EXPERTLY RECOVERED at the
Nelson Upholstery
409 Hall Street Phone 146

J. A. C. LAUGHTON
OPTOMETRIST
VISUAL TRAINING
Medical Arts Building
Suite 206 Phone 141

RADIATORS
CLEANED & REPAIRED
RECORING
Jim's Radiator Shop
516 FRONT ST. PHONE 63

Forsyth and Arrow
WHITE SHIRTS
That's right, Canada's favorite white shirts, made in the new collar styles with single or French cuffs.
$4.95
$5.95 $6.50
Emory's Ltd.
The Man's Store
571 Baker Phone 31

WASHINGTON (AP) — The census bureau said today unemployment in the United States rose by 500,000 in December and January to an estimated total of 2,360,000 jobless.

CAMPBELL, SHANKLAND & CO.
Chartered Accountants
Auditors
576 Baker St. Phone 285

WIGINTON MOTORS LTD.
PONTIAC — BUICK
G.M.C. TRUCKS
Body and Paint Work a Specialty

For a Better Flavor and Tastier Home-Made Bread Try
Ellison's U-Bake Bread Mix
Full directions on every package. Take a Package Home Today or Phone 238
ELLISON MILLING & ELEVATOR CO. LTD.

PLENAMIN SPECIAL
Still Continues
FREE
25 Days' Supply of Plenamins ($2.00), With Each Purchase of $6.00 Size
Sold Only at Your Rexall Store
City Drug
COMPANY
PHONE 34
"Nelson's Dispensing Chemists"

24-Hour Wrecker SERVICE

Mid-Winter Bargains

1952 CHEV. SPECIAL SEDAN
Air conditioner, winterized, seat covers. Mid-January Bargain $1750

1951 PLYMOUTH COUPE
12,000 miles. One owner. City driven. Air-conditioned. Winterized. Economy plus $1775

1951 CHEV. SPECIAL SEDAN
Air conditioner, winterized. Mid-January Bargain $1375

1950 OLDS FUTURAMIC
Deluxe sedan. New motor, new rubber, winter tires, air conditioned, custom seat covers. Lovely shape $1675

1950 METEOR DELUXE SEDAN
Custom radio, custom heater, sun visor, fog lights, back-up lights, overdrive, seat covers. A-1 shape $1675

1942 DODGE LIGHT DELIVERY
Winterized, tractionized, heater. $275

1949 ½ TON G.M.C.
Heater. Winterized $895

1946 FORD ½ TON PICKUP
Winterized. Heater. $450

Today's 5★★★★★ Special
1947 AUSTIN 10 SEDAN
Tractionized, winterized. Economical, dependable transportation. Ready-to-go. $195

SEE US BEFORE DEALING.
FREE TRACTIONIZING SERVICE ON ALL CARS AND TRUCKS PURCHASED FROM US DURING THIS SALE.

Phones 121 - 122
Come and Do Business With Us on Baker

Wiginton Motors
281 Baker Street Limited 231 Baker Street
PONTIAC — BUICK — G.M.C. TRUCKS
Listen to Wiginton Motors Supper Hour, 5:30 p.m. to 5:45 p.m., Every Day, Monday to Saturday