PROVINCIAL LIBRARY
MAY 31 1954
PROVINCIAL LIBRARY, VICTORIA, B. C.

Nelson Daily News

Vol. 52 — NELSON, B.C., CANADA—SATURDAY MORNING, DEC. 5, 1953 — No. 190

WEATHER FORECAST
KOOTENAY: Variable cloudiness today. A little milder. Light winds. Low-high at Cranbrook, Crescent Valley 25 and 35. Outlook for Sunday variable cloudiness.

Big 3 Agreeable on Russian Policy

Strikes Keep 19,000 Canadians Off Work

B.C. Lumbermen, Eastern Miners Strikes Show No Sign of Settlement

By The Canadian Press

Almost 19,000 Canadians are out of work across Canada in strikes for higher wages. Ten thousand of them are lumber workers and 7000 are gold miners, according to a Canadian Press survey.

Strikes of lumbermen in British Columbia and gold miners in northern Ontario and Quebec which have dragged on for months show no signs of settlement.

About 600 paper mill workers are on strike in the Montreal area for a shorter work week. Another 500 employees of a tin can company at Toronto and 250 workers of a similar company at Vancouver walked out this week in sympathy with a strike called in the United States.

Those were the bigger strikes but there were lesser disputes in other industries. The federal government Wednesday sent top conciliators into contract negotiations involving 150,000 non-operating railway workers after their 15 unions could reach no agreement with employers.

In British Columbia, almost 4000 members of the International Woodworkers of America (CIO-CCL) were on strike and another 6000 lumber workers made idle by the walkout. The union wants a six per cent increase over the basic $1.29-an-hour rate.

About 215 Shell Oil Company workers went on strike at Vancouver Wednesday for wage boosts averaging 10 cents an hour. The members of the Oil Workers' International Union (CIO-CCL) now get $1.50 to $2.21.

American Can Company workers at Vancouver walked out Thursday after 33,000 United States metal workers struck earlier in the week for 12 cents an hour more than the basic $1.50.

At two Toronto plants of Continental Can Company, 500 workers walked off the job in sympathy with the U. S. strike but United Steelworkers of America (CIO-CCL) officials said the stoppage was unauthorized. The factories closed down.

NON UNIONISTS

Only strike on the Prairies is at Winnipeg, where 40 boilermakers have been out since Oct. 7 at the Canadian Brown Steel Tank Company. Non-unionists have been hired and the plant is in full operation.

Premier Leslie Frost intervened for the first time this week in top-level talks of unions and one company involved in the Ontario gold strikes. He met with representatives of the big Hollinger Consolidated Mine and the Steelworkers' Union but no decision was reached. The strikes, which have closed down almost a dozen mines, began last July.

The railway dispute is over fringe benefits including paid vacations, triple pay for work on statutory holidays and time off for sickness. Railway officials say the demands of the 150,000 unionists could cost $60,000,000 a year.

Only strike in the Maritimes is at Fredericton, where bus drivers want a 10 cent an hour increase over the average weekly wage of $49.50.

TORONTO WATER MAIN BURSTS

Five-Acre Area Flooded, Rats Only Casualties

TORONTO (CP)—A giant water main burst under a Toronto street Friday, blew up through the asphalt with a roar and sent tons of water rushing over a five-acre area to depths of up to seven feet.

Damage will run into the thousands of dollars, but no official estimate was made immediately.

The water, blown 20 feet in the air through a 60-foot hole on Front Street, flooded the sub-basement of the Royal York Hotel to a depth of five feet and for a time threatened electrical equipment there.

A river of muddy water rushed downhill into a railway parking lot, swirling above the wheels of 100 Canadian National Railway express trucks. It swept into the CNR express sheds to a depth of seven feet.

Only casualties were thousands of rats, drowned as the water rushed down on their nests.

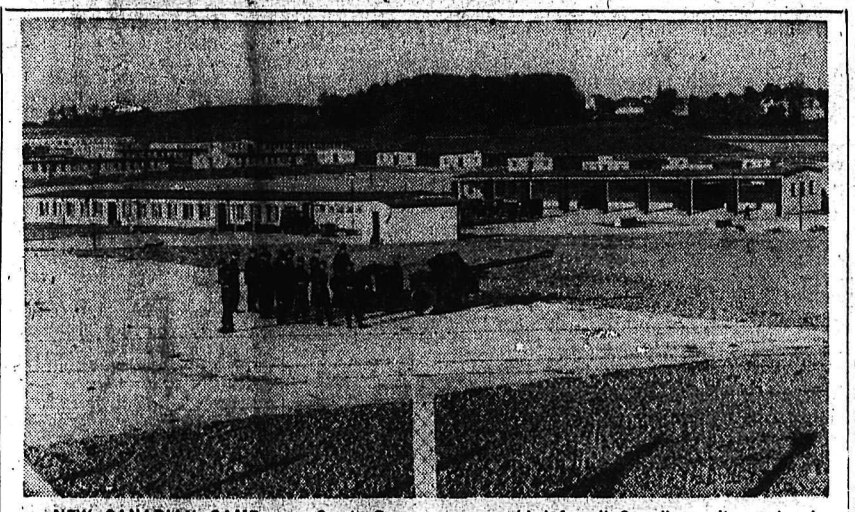

NEW CANADIAN CAMP near Soest, Germany . . . A view of the new permanent camp of the Princess Patricia's Canadian Light Infantry taken from the surrounding hills at Iserlohn, in the Soest area, Germany. This type of camp is now provided for all Canadian units serving in Germany. In the foreground is a group of infantrymen under instruction on the 17-pounder anti-tank gun.—National Defence photo.

Scientists' Presence Indicates Possible Atomic Discussions

TUCKER'S TOWN, Bermuda (CP)—The western Big Three leaders opened their historic conference here Friday night with a "general review of the world situation" and found that on world affairs their views were "very much the same."

President Eisenhower, Sir Winston Churchill and Premier Joseph Laniel met late in the day for a 24-hour session with their foreign ministers. The first get-together of the three heads of government followed a preliminary meeting of State Secretary Dulles with Anthony Eden and Georges Bidault, the British and French foreign ministers.

Only slight differences showed up in their evaluation of Russian policy, a French spokesman declared.

Speaking for all three countries, he denied earlier reports that the foreign ministers at their initial meeting had reached an agreement to work for a conference with Soviet Foreign Minister Vyacheslav Molotov early in 1954.

He said that Dulles, Eden and Bidault themselves had no discussion on the latest Soviet note, suggesting a four-power meeting to consider the German problem, but set up a committee of European experts to draft a reply to the note.

TRIESTE NOT CONSIDERED

Representatives of the three government delegates declined to say whether any specific instructions had been given to the team of experts assigned to compose an answer to the Soviet note. There was firm denial of reports that the foreign ministers or Eisenhower, Churchill and Laniel themselves had considered the Trieste dispute.

The conferees sat down at a round table in the club's spacious dining room less than five hours after Eisenhower had arrived from Washington with Dulles and advisors.

While the meet was still in session, reliable sources had said that the foreign ministers had already agreed to work for an early meeting with Russia, despite general pessimism here over the chances of success of any such conference.

State Secretary Dulles who arrived with Eisenhower in the president's personal plane, Columbine, hurried off with Foreign Secretaries Eden and Bidault for a quick, pre-luncheon conference after the airport ceremonies.

In a last-minute decision, Eisenhower brought with him atom chief Lewis W. Strauss, as well as assistant Defence Secretary Frank Nash, whose specialty is the nuclear field.

Lord Cherwell, Churchill's scientific advisor, accompanied his chief to Bermuda Wednesday.

The presence of these men seemed to indicate atomic matters may play a big role at the conference discussions, but no one in authority was willing to say in what manner.

Churchill has long been urging a resumption of the British-American exchange of information on atomic research and development that prevailed in the Second World War, now barred by U. S. law. However, there was no specific indication any steps in this direction will be taken here.

Plane Crashes With 33 Aboard

MADRID (AP) — A Spanish transport plane with 33 persons aboard crashed into a jagged rocky mountain 60 miles north of here Friday and exploded. There are only six known survivors, it was officially announced.

Among those on the plane who perished were two Britons, Charles Barret, a Barcelona business man, and Victor Norting.

A spokesman for the Spanish Commercial Aviation Company, which operated the plane, said an American, Paul V. Douglas, also was aboard. The American embassy identified Douglas as a U.S. state department courier making his first trip to Madrid.

Survivors were the pilot, co-pilot, the mechanic, a professor of Spanish at the University of Deusto in Santander, and two other Spaniards.

CANADIAN DOLLAR LOWER

NEW YORK (CP) — The Canadian dollar was 1-32 of a cent lower at a premium of 2 19-32 per cent in terms of U.S. funds. Pound sterling unchanged at $2.81½.

MONTREAL (CP)—The U.S. dollar closed at a discount of 2 17-32 per cent in terms of Canadian funds, unchanged. Pound sterling $2.74, unchanged.

STUBBORN little Mrs. Frances Supina, above, of Carlsbad, N.M., says she will stay behind bars "until I get justice." She has served five months for refusal to pay a $1000 fine for contempt of court resulting from her refusal to stop renting a garage apartment in a swank residential area. She maintains that a displaced couple use it in return for work and that she was charging no rent. She entered jail July 6. —AP Wirephoto.

Geologist Believes Tunnel Backing Weak

VANCOUVER (CP) — Another expert witness said Wednesday that he believed poor workmanship in construction of the Whatshan hydro-electric project tunnel was a big factor in causing landslides which wrecked the plant last August.

Dr. Victor Dolmage, consulting geologist, was giving evidence at the hearing of the Royal Commission investigating the slides.

Dr. Dolmage disagreed with previous testimony given by Dr. D. F. Kidd who suggested that rock movements outside the two-mile tunnel caused cracks which let out water and weakened the soil.

"I don't think there was any rock movement at all," Dr. Dolmage said. "You can't blame the concrete cracks on rock movement."

He said he believed the concrete lining of the tunnel was not given sufficient backing to stand the pressure of the water. He had found evidence of large gaps behind the tunnel lining and he believed these allowed the lining to crack and water to escape.

NATIVE LEADER KILLED

KUALA LUMPUR, Malaya (CP) —Malaya's top aboriginal Communist — his gang of tribesmen armed with blowpipes and poisoned arrows terrorized 100,000 natives—is dead, British security authorities announced Friday. Bah Pelankin was killed in a government ambush in the hills of Pashang state in the heart of his "kingdom."

SOMMERS REPORTS $40 MILLION PULP MILL PLANNED

VICTORIA (CP) — Negotiations with an unidentified Canadian company which may build a $30,000,000 to $40,000,000 pulp mill near here, will open within a month, Lands and Forests Minister R. E. Sommers announced Friday.

The minister declined to name the company or the possible site but said it will be on southern Vancouver Island, possibly near Victoria.

He said he held discussions with officials of the firm on his recent trip to Eastern Canada.

Australia Jubilant Over Oil Strike

SYDNEY, Australia (CP)—The shares of the Ampol Petroleum Company of Australia jumped almost 200 per cent Friday on the Sydney stock exchange following announcement of the discovery of oil in an isolated section of the Commonwealth's west coast.

Dr. Harold Raggatt, one of Australia's leading geologists and secretary of the national development department, told reporters that a flow of 23 barrels hourly on the well's first testing "is by modern oil search standards miraculous."

"It seems certain further drilling will yield more oil. It is almost certain that a large oil-field exists."

Federal treasurer Sir Arthur Fadden raced into the West Australian senators' room waving a telegram and shouting "We've struck oil."

Prime Minister Menzies said "This is very important. We always realized that the discovery of large quantities of oil in Australia would have a tremendous bearing on our internal economy and on our international financial position."

Arrest Deposed Cuban President

MIAMI, Fla. (AP)—Carlos Prio Socarras, deposed president of Cuba, was arrested at his home in exile here Friday along with his former interior minister on a charge of conspiring to export arms and implements of war from the United States without licences.

"The implication is quite clear that these munitions were to be used for a revolution in Cuba," said U.S. district-attorney James L. Guilmartin.

A Miamian and two Cubans also were arrested by U.S. customs agents. They were charged with purchasing rifles to be exported to Cuba without licences.

Gov't Can't Afford Health Insurance Says St. Laurent

OTTAWA (CP)—Prime Minister St. Laurent, replying to labor demands for extended social security, said Friday Canada "just can't do it" while meeting defence commitments.

He said the government plans to continue its "pay-as-you-go" policy, and he indicated the government feels this could not be carried through if it were to grant $1,000,000,000-a-year requests for such things as health insurance.

Civil Servants' Holidays Named

OTTAWA (CP) — Civil servants this year will not work the afternoon before and the day after Christmas and New Year's, the civil service commission announced Friday. Both holidays fall on Fridays.

This time off for civil servants was approved by the cabinet last March. Those who do not come under the five-day week and who normally work Saturday mornings also will get the Saturdays following Christmas and New Year's off.

Cost-of-Living Index Shows First Drop in Five Months

OTTAWA (CP)—Ending a steady five-months rise, living costs declined during October, with the consumer price index dropping by one-half point to 116.2 from 116.7.

The decline was due almost entirely to food price drops, the bureau of statistics reported today. The consumer price index is based on 1949 prices equalling 100.

Egg prices dropped sharply, along with most meats and grapefruit, slicing 2.1 points from the food column which dropped to 113.4 from 115.5.

The shelter column rose to a new high of 125, from 124.5 reflecting higher rents and home ownership costs.

The miscellaneous column, called "other commodities and services" also edged ahead by one-tenth of a point to 116.3 from 116 with the price of theatre admission tickets increasing.

However, the household operations column eased to 117.4 from 117.5, reflecting scattered changes in various household items.

CLOTHING UNCHANGED

Only column to remain unchanged was clothing—at 110.3. The cost of men's suits and overcoats advanced, but this was counterbalanced by declines in women's and children's wear.

The half-point drop in the consumer price index brought it back to where it was in September. In the previous five-month climb, the living costs yardstick had advanced a total of 2.3 points.

The index now is two points below the all-time high of 118.2 recorded in December, 1951.

Good Drivers to Get Sticker

VANCOUVER (CP)—Safe driving will not go unrewarded in future.

Charles E. Thompson, former mayor and chairman of the B.C. Automobile Association's traffic and safety committee, said Friday his association would award a windshield safety sticker to every driver who has been accident-free for two years.

"So much is said about the careless, dangerous driver," Mr. Thompson said, "the car owner with an accident-free record is overlooked."

1500 FIRMS JOIN BCHIS PAYROLL DEDUCTION PLAN

VICTORIA (CP)—A total of 1500 firms have joined the B.C. Hospital Insurance payroll deduction system of premium payment since the government's drive started Sept. 1 this year, Health Minister Eric Martin said Friday.

This represents 35,000 new registrations and about 100,000 persons.

There now is a total of 5200 firms on the payroll deduction plan. This means a total of about 230,000 British Columbians are covered under the payroll deduction plan instead of direct payment.

Earlier it was reported from Vancouver 1500 firms would face a BCHIS drive to get them on the payroll deduction plan. Mr. Martin denied this.

He said BCHIS does not know how many firms are still not on the payroll deduction plan.

Truck Use of Parks Urged by Byrne

OTTAWA—Farmers and other producers in the Columbia Valley should be permitted to truck their goods through the national parks to reach their markets in Calgary, James A. Byrne, MP for Kootenay East, said in the House of Commons Friday.

He was speaking during debate on a bill govering townsites, public sites and leases in national parks. The bill was given first reading.

C. E. Johnson, MP for Bow River, criticized what he described as a "social barrier" around Canadian Pacific Railway's Lake Louise Hotel in Banff National Park.

He said the CPR had erected a fence and patrolled it with guards who stopped any person who didn't look like a "well-to-do tourist."

National parks should be for all Canadians. The government should ask the CPR to remove the fence, which was an "eyesore."

COMMUNITY CHEST

KELOWNA, B.C. (CP)—The Community Chest drive closed here Friday, $290 over the quota. A total of 21,740 was in the coffers when the drive ended.

"Tumor" Arrival Pleasant Surprise

AKRON, Ohio (AP) — On a physician's advice Mrs. Juanita Furbee entered Akron City Hospital to have X-rays taken for a suspected tumor.

Six hours later the "suspected tumor" turned out to be a seven-pound, three-ounce baby boy.

"This is the nicest surprise I ever had in my life," said Mrs. Furbee, 31.

Said the doctor:

"She was just as surprised as I was."

Low U.S. Metal Tariffs Scored

SPOKANE (AP) — The low United States tariffs on lead and zinc give foreign producers the opportunity to manipulate domestic prices of the metals, the Northwest Mining Association convention was told Friday.

As an example of this possibility, Charles E. Schwab, industrial relations manager of Bunker Hill and Sullivan Mining Co., cited Mexican exports of slab zinc and pig lead to this country during the year.

"We see some peculiar things going on," he said. "During the first eight months of 1953 Mexico has been exporting a monthly average of 17,000 tons of pig lead. In September, imports were only 4,700 tons."

The pattern on zinc imports from Mexico was the same, he said.

Thus "It would seem that, if importers choose, they can manipulate imports of slab zinc and pig lead, which will control the U.S. price," Schwab said.

He explained that a reduction in imports now could cause a boost in domestic prices by next spring at a time when government agencies might consider giving the industry relief. Then, he said, pressure on the government would subside and later the foreign producers could flood the market and drive prices back down.

Adams Heads UBCM

VANCOUVER (CP)—The Union of B.C. Municipalities Friday named Theo R. B. Adams of Vernon, B.C., as the first full-time paid executive in the 50-year history of the organization.

The 40-year-old former Vernon mayor will take over the newly-established post of executive-director Jan. 1. UBCM headquarters will be established in New Westminster city hall.

CAROLLERS KICK IN WINDOWS

VANCOUVER (CP)—City police are hunting a quartette of youthful choristers, but not for an encore.

The four, aged 12 to 14, circulated, singing, through a Kitsilano district apartment block with little financial encouragement.

On the way out—and, swears the complainant, without missing a beat of "Silent Night"—they kicked in all the leaded glass windows in sight.

GETS 3 YEARS ON NARCOTICS CHARGE

VANCOUVER (CP) — John Frederick Dillon, 28, was sentenced in county court here Friday to three years in the penitentiary for possession of narcotics.

He was also fined $200 or an additional two months. The sentence is concurrent with a similar term imposed on Dillon in police court after he was arrested in connection with a narcotics cache found in a police station washroom.

Water Levels

Kootenay Lake water level—Friday, 6.85 feet above zero.

Heroine "Boots" And Family Saved

TORONTO (CP)—"Boots" would not leave her four puppies in a fire Friday but her barking awakened two families to the danger and they escaped from the $1000 blaze. Firemen later saved "Boots" and her family from the smoke-filled basement.

Colossus a Sham Says Scientist

LONDON (AP)—The Colossus of Rhodes, one of the seven ancient wonders of the world, was described by a British scientist Thursday night as a hollow sham. Herbert Maryon, 79-year-old sculptor archaeologist, told a meeting of the Society of Antiquaries the giant statue was:

1. Too small to stand astride the harbor of Rhodes.
2. Made of thin bronze sheets instead of solid bronze.

The statue, of the sun god Helios, was the work of a sculptor named Chares, who spent 12 years on his masterpiece. It was erected in 280 B.C. An earthquake tumbled it 53 years later.

The legend is that the statue stood with a beacon in its hands and one foot on each side of the harbor entrance, with enough clearance for ships to pass underneath.

BRITISH PRIME MINISTER Winston Churchill, left, who celebrated his 79th birthday Nov. 30, bowed graciously as he accepted best wishes from the Duke of Windsor outside No. 10 Downing Street in London. Churchill is one of the Duke's best friends and staunchest allies. The Duke wished Churchill bon voyage on his trip to Bermuda for the Big Three talks. —AP Wirephoto via radio from London.

Kootenay Sculptor Coaches Ace Reporter in Russian Language

By BILL BOSS
Canadian Press Staff Writer

MOSCOW (CP)—Russian isn't a language you pick up casually, the way Canadian soldiers learned the essentials of French, Italian and Dutch during the Second World War.

Yet knowledge of the language is more important here. The only people who speak English are officials assigned to deal with foreigners. Even ordering a meal is mostly guesswork unless you know a bit of Russian.

It's a touch language. 'B' sounds like 'V' and 'H' is 'N'. 'P' is 'R' and 'C' is 'S'. A 'y' downstairs is 'oo' but moved above the line it's 'tsch'.

COACHING HELPED

Six years' intermitten coaching by sculptor William Koochin of Vancouver and Brilliant, B.C., has helped but I've had to work my way up from top to bottom through the hotel menu to find out what the list means.

Deciphered phonetically, some items are almost like the English—'soup' (salat), 'roast beef', 'carp', 'omlet', 'coffee' and 'cacao' (cocoa).

Something that sounds like 'boolyon' turns out to be 'bouillon', and 'entrecote', 'filet', 'escalope' and 'cotelette' are the same as on Canadian menus, adopted from the French.

You need a little German to get 'potatoes' out of 'kartuffle'.

Favorite dishes so far are solyanka, beef stroganoff and caviar.

Solyanka is a soup of many ingredients, a little acidic. Beef stroganoff is diced meat in cream sauce. I ordered caviar without knowing it. In the hors d'oeuvres section of the menu was something called 'eegra.' That's caviar in Russian.

Getting toast is a problem. A girl told me to ask for "toast—just as in English." I got it one morning, then the order 'toast' brought me only white, rye or black bread. Until one day I asked carefully for the 'stchoat', meaning the bill, and that brought toast once, anyway.

There is no food rationing in Moscow but the cost of living is high in terms of foreign exchange at four rubles to the dollar.

A room at the Metropole Hotel costs 45 rubles a day. One Western newspaper man who inherited a small flat from his predecessor pays 7000 rubles a year ($145 a month) in rent. I was told by UPDK, the government office which provides accommodation and services for members of the diplomatic corps and other foreigners, that I'd be lucky to find one at twice the price.

And in This Corner . . .

SEATTLE (AP)—John E. Trimmer reported to police Thursday that before retiring Wednesday night he put $40 in his sock, bolted the door of his apartment from the inside, put the sock on his foot, climbed into bed and went to sleep.

When he woke up in the morning, he reported, the $40 was gone but the sock still was on his foot.

LANCASTER, Pa. (AP)—Roy Houtz is foreman of a crew that put up a safety fence last week.

Driving along the highway near the spot Thursday, his car was struck from behind by a trailer-truck and headed straight for a 15-foot embankment. The only thing that saved him was the fence.

SAINT JOHN—Among the 1700 tons of general cargo arriving here aboard the Canadian Pacific liner "Empress of Australia" are 200 "prefabricated houses" bound for Hamilton, Ont.

The term "prefabricated houses" could be more aptly applied if the shipment was arriving in England, for that is the official nomenclature of the English department of customs for edible snails.

When M. Gaudin, restaurateur, arrived in England 60 years ago, he brought with him 5000 of the edible snails, long a delicacy in France. Arriving in England, the snails were listed ominously as "horned beasts." This title apparently was too much even for English customs officials and with the knowledge that a snail carried his house around on his back, some "tongue-in-the-cheek" changed the listing to prefabricated houses.

CHANDLER, Okla. (AP)—Policeman Hank Albritton promptly traffic for blocks, demanded indignantly. "When's that light going arrested a motorist for drunkenness when the driver, holding up to change?"

The red light he was referring to was part of downtown Chandler's new Christmas decorations.

LAST TIMES TODAY—Complete Shows 2:00-7:00-9:00

THERE NEVER WAS A MAN LIKE

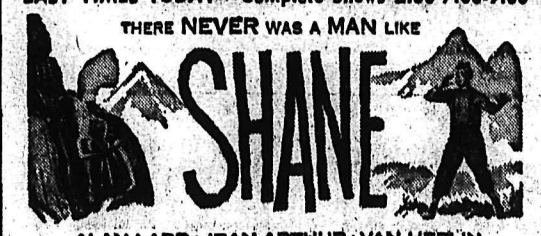

ALAN LADD · JEAN ARTHUR · VAN HEFLIN
· GEORGE STEVENS'
SHANE
co-starring BRANDON DE WILDE with JACK PALANCE · ELISHA COOK JR. · EDGAR BUCHANAN
PRODUCED AND DIRECTED BY GEORGE STEVENS · SCREENPLAY BY A. B. GUTHRIE, JR. · ADDITIONAL DIALOGUE BY JACK SHER
BASED ON THE NOVEL BY JACK SCHAEFER · A PARAMOUNT PICTURE
COLOR BY TECHNICOLOR

Prices This Engagement Only: 75c, 50c, 25c
Matinee Prices: 50c, 50c, 25c

Civic

Starts Monday—"RAINBOW AROUND MY SHOULDER"
with Frankie Laine "MONTANA TERRITORY"

Trail Rod And Gun Derby Winners Receive Prizes At Annual Banquet

TRAIL — Presentation of many valuable prizes were made to fishermen at the thirteenth annual Trail Rod and Gun Club banquet attended by 150 people here Friday night.

J. Larocque received first in the Columbia River senior trout derby with the season's largest, 11 pounds, 8 ounces. Norman Bradshaw received first in the Arrow Lakes Kamloops trout derby with a 13 pound, 14 ounce beauty. In the Columbia River and Arrow Lake char race, M. Girard caught a 23 pound, 8 ounce fish to win first. In the Columbia River junior trout derby, Robert Brown came first with one seven pounds, 12 ounces.

Chief fisheries biologist, Dr. P. Larkin of Vancouver, addressed the meeting, briefly outlining some of his experiences throughout the province and in this area.

Frank Maher, of the B.C. Game Commission, stationed in Nelson and working in the West Kootenay and part of Okanagan area, described his work in the district. Work in cleaning up pollution had been successful, he said. Cooperation of miners had helped to make the pollution situation in the entire area encouraging, promising greater fishing possibilities. Part of his job is to give as much fishing as possible with less restrictions.

A program to develop more fishing possibilities with fewer restrictions called for proper restocking of streams, and opening up of more bodies of water.

Alderman C. J. Martin spoke in behalf of Mayor E. G. Fletcher, at present out of town.

A. M. Chesser, superintendent Warfield chemical division of the CM & S Co., said that the company was interested in the activities of the Rod and Gun Club. Many of the employees were interested in fishing and hunting as recreation. Former Trail mayor Herb Clark was also called upon to address the meeting.

Films were shown by Game Warden Osman of the B.C. Game Commission at Natal.

Trail Rod and Gun's fish derby winners:

Senior derby, Columbia River trout—J. Larocque, M. Georgetti, A. Arnott, J. Larocque, Barrie Fletcher.

Arrow Lakes Kamloops trout — Norman Bradshaw, Arthur Mackereth, G. C. Murray.

Columbia River and Arrow Lake char—M. Girard, Robert Brown.

Junior derby, Columbia River trout—Robert Brown, Fred Barron, Robert Brown.

Jaycees Plan Get-Out-Vote Campaign

Nelson Junior Chamber of Commerce is going all out again this year to see that as many as possible vote on election day December 10.

They will receive calls by phone and a large number of Jaycees will donate their time and automobiles throughout the whole day to see that the public is transported comfortably and safely to and from the polls. Two years ago over 80 per cent of those eligible to vote cast their ballot in the civic election and it is the Jaycees' sincere wish to see the same or better done this year, said President Henry LeMoigne.

Castlegar, Robson Folk Attend Rites For W. R. Campbell

ROBSON—Robson Co-operative Exchange, Board of Directors of the First Church of Christ Scientist and Robson Irrigation District were represented with many Robson and Castlegar friends at funeral services for William Robert Campbell on Friday. The services were conducted at Robson Community Memorial Church by Mrs. Thea A. Gibson of the First Church of Christ Scientist at Nelson. There was a profusion of floral tributes.

Hymn sung was "Come to the Land of Peace." Dr. W. L. Wright was organist.

Pallbearers were D. Carter, Ron Nickerson, Harry Nixon, Ross Oborne, Captain O. Sutherland, R. T. Waldie.

Interment was in Robson Community Memorial Church Cemetery.

"SCORCHED EARTH"

Before the Russians left Moscow to Napoleon's army in 1812 they burned 30,800 houses.

"I'LL MEET YOU AT THE CASTLE
IN THE HEART OF THE CITY"

Hotel Castle

VANCOUVER, B.C.
Al. Black, Manager

MArine 8531 750 Granville Street

Attention

Contractors, Carpenters,
Homeworkshop Owners

WE NOW HAVE IN THE STOCK THE

DEWALT
"POWER SHOP"

THE MACHINE OF 101 USES

We Give You 10 Machines in 1

● Variety Saw ● Cut-Off Saw ● Dado Machine
● Shaper ● Router ● Tenoner ● Sander
● Horizontal Drill ● Grinder ● Metal Cutter

At the LOW PRICE OF..... $298.00

TERMS ARRANGED

THE
K. W. DIXON CO.
"It Will Pay You to Obtain Our Prices"
701 FRONT ST. PHONE 1704

Hope Others Will Follow Suit . . .

Clan Sets Up Fund for Ward for New District Hospital; Ross Named

Taking a look ahead to the day when a new hospital serves this district and this city, Clan McLeary Friday night decided to establish a $1000 fund for furnishing a ward in the coming new district institution.

The Clansmen established the fund as their project for 1954, and first event contributing toward it will be their annual New Year's dance. Proceeds of other events through the year will go toward the fund.

The Clan is the first in Nelson and District to consider a project for the proposed new hospital. It was felt, Chief James Ross and Tanist Ernie McLachlan said Friday night, that the action would inspire other organizations to similar undertakings for the new medical care centre.

The action was taken at the annual meeting which elected Mr. Ross, chief; Mr. McLachlan, tanist; Kenneth Forbes, past chief; R. D. Wallace, chaplain; Paul Hielscher, secretary; John Gentles, financial secretary; George Stewart, treasurer; Dr. N. E. Morrison, physician; C. D. Taylor, senior henchman; Norman Hickman, junior henchman; Andrew Speirs, senchal; Andrew Russell, warder; and Robert McGhie, sentinel.

COMMUNITY INTEREST WELCOMED

The Clan hopes to arrange for a plaque, acknowledging its project, to be placed on the ward to which it will devote its activities. Assurance that every encouragement was still being given to retain community interest in hospitals, was given him by R. H. Procter, co-ordinating chairman of the committee presently engaged in organizing a hospital district, Mr. McLachlan told the Clan. Though the development of Hospital Insurance Service had brought the government's hand more deeply into hospital affairs, this interest was confined to patient care. HIS, in fact, as a matter of policy urged that community interest in hospitals be maintained. It was never expected that the day would come that hospitals would be divorced completely from the thought of welfare, charity and the "help thy neighbor" outlook. They still remained community affairs and community assets, and privately endowed and volunteer groups still had a very real part to play in them, he had been assured.

Gallant Slated For Higher Court

Delore Joseph Gallant, one of four men who boke out of the provincial jail here Nov. 16, was committed for trial in a higher court Friday morning on a charge of forcible seizure.

Gallant, who appeared before Magistrate William Brown in preliminary hearing, heard the deposition or sworn testimony of Bernard Klein read to him without comment.

Klein, according to the statement, was seized by four men the night of the jail break and forced to ride with them in his car out the Ymir Road before the escapees were recaptured. Three of the men have already been sentenced to six months each for the offense.

Klein testified Friday that Gallant "Was the first man to get hold of me." He said he was seized and a hand was put over his mouth to prevent him from making any noise.

During the struggle Gallant told him to keep quiet and hand over the keys to his car, he testified, and he was forced to crouch down behind several parked cars to avoid being seen.

He was then taken to his car and three of the men got in the front seat while he and Gallant got in the back. Klein said Gallant asked the shortest way out of town to the south without going down the main street. He said there was conversation "regarding the knife" (a knife had been used to intimidate the jail guard) and that he was told "As long as I looked straight ahead and behaved myself nothing would happen to me."

Bruce Arlidge was crown prosecutor.

NORTHERN SPACES

The Danish navigator Vitus Bering named Alaska after an Eskimo word meaning "great lands."

Arrow Gabanaro
SPORT SHIRTS

The sport shirt that gives you everything! Buy your right size and correct sleeve length in this handsome, washable shirt, and choose from a variety of fine shades.

Each $6.95

GODFREYS'
Phone — 270 — BOX

Four Section Winners Declared In Curling Play For UDL Cup

Several sections in Nelson Curling Club play for the UDL trophy were decided Friday night while others ended the night's play all even, necessitating a playoff between rinks.

In the A section the Don Porteous rink dropped an 8-7 game to A. B. Ronmark, leaving Porteous with eight points and a tie with J. E. Ramsbottom, who came through with a well-timed 6-4 victory over M. B. Ryalls. Ryalls would have been tied with Porteous had he won.

In B section W. Tozer, who was idle last night, found himself in a deadlock for top position as J. E. Young evened it up with a win by default over V. Killeen.

Jack Bailey, with six points, has won section C as has D. Strandberg in section D due to his 9-2 victory over H. Bush A. Barrett stands alone in section E after downing G. H. Parrish 14-5.

The E. C. Hunt rink with a win over A. Farenholtz took the lead in section F with eight points, but Greenwood, who has six, has one game to play and could even it up.

In section G, J. Leeming was declared the winner with eight points

In the final section, H, L. G. Peerless came out on top with 10 points.

Results of play Friday night:

J. E. Young won by default from V. Killeen.

H. Bush 2, D. Strandberg 9.

L. G. Peerless won by default from R. B. Stewart.

D. Porteous 7, A. B. Ronmark 8.

M. B. Ryalls 4, J. E. Ramsbottom 6.

E. L. Vance 8, D. M. Sample 12.

N. R. Jennejohn 10, L. McEachern 8.

A. Farenholtz 5, E. C. Hunt 12.

W. DeFoe 11, C. R. Mattice 8.

G. H. Parrish 5, A. Barrett 14.

9 Choirs To Sing In Annual Carol Festival

Nine choirs will participate in the sixth annual PTA Carol Singing Festival in the Civic Theatre Dec. 13.

Each choir will sing a solo number consisting of some carol more or less unfamiliar to the audience followed by a well-known carol in which the audience will join. The words for the number to be sung by everyone will be projected on the screen.

The stage will be decorated in traditional Christmas style as in previous Christmas years and will be under the supervision of Mrs. P. H. Amsden.

General convener is Mrs. L. G. Catley and the ushering convener is Mrs. I. L. Hendrickson. Projecting will be done by A. Foster, assisted by Mrs. J. G. Steadman. The official accompanist is Mrs. Gladys Webb Foster and master of ceremonies will be R. B. Morris. Press convener is Mrs. L. S. F. LeRoy.

Canvassers Seek Rural Delivery

If all goes well, preliminary work towards obtaining rural mail delivery out as far as the City power plant will be completed within a week.

The proposed mail route would go out to the City plant, return to the main highway near the bottom of Taghum hill, and on the way back to Nelson would swing through the Knox Road loop. The Knox Road was recently completed by Public Works crews.

In addition to getting the signatures of residents, a map supplied by the Nelson post office must be filled in showing the approximate location of home owners and proposed mail boxes.

Canvassers drove over the route in a car, getting the approximate mileage on each stop.

Those doing the canvassing of the Knox Road are Mrs. N. Johnson and Mrs. W. Leahy, while Mrs. A. Smith, Mrs. B. Pickering and Mrs. R. Archibald are covering Granite Road.

F. Hawkins has undertaken the task of obtaining signatures from those on the Blewett road and at the City power plant.

WALTER POPE, FORMER YMIR MAN, PASSES

Ymir residents have learned of the death of Walter Pope at the Victoria Jubilee Veterans Hospital. Funeral services were held in Victoria Dec. 2.

Mr. Pope worked six years for the Yankee Girl gold mines before moving to the Coast. He was an ardent creek fisherman and was a veteran of the First World War.

Mr. and Mrs. Ron Nash of Nelson are brother-in-law and sister.

Jaycees Back Community Chest

Nelson Jaycees unanimously approved a motion giving wholehearted support to the proposed community chest organization at their meeting Thursday night. A lengthy discussion was held on the various means by which the Jaycees could assist the project.

"Self Development" was the subject of an oratorical contest held after the dinner meeting. Those participating were Jack Morgan, Alan Ramsden, Bill Kalyniuk, Bill McIvor and Earl Wilson. Judges for the contest were Roy Mann and Ron Cooper. Future contests will be arranged.

The Nelson group will host Trail Jaycees Dec. 13 at a district meeting. The morning session will include local president's reports, a panel discussion on membership, and an oratorical contest between Trail and Nelson members who will be vieing for the Don Brown trophy.

The afternoon session will see members divide into various clinics for discussion on tourism, leadership, civic affairs, and the get-out-the-vote campaign. President Le Moigne said the business session would be followed by a hockey game between the two Jaycee groups.

The Weather

NELSON	29	35	—
Kenora	11	14	.60
Winnipeg	9	15	—
Brandon	1	19	—
Edmonton	15	20	.14
Kimberley	16	34	.14
Crescent Valley	26	35	.02
Grand Forks	13	29	—
Kamloops	29	36	—
Penticton	27	39	—
Vancouver	36	44	—
Victoria	39	44	.05
Prince Rupert	32	40	.39
Prince George	21	28	.03
Whitehorse	6	15	.04
Spokane	28	36	—
Chicago	36	53	.07
New York	43	57	.02

FORD THEATRE
Presents
ARLENE FRANCIS
in
"LOVE CRAZY"
SUNDAY, 9:00 P.M.
CKLN

a Cookie Everybody likes!

Peek Frean's
SHORTCAKE
100% P. F. English Quality

● The finest creamery butter gives a rich flavour which makes P. F. Shortcake a favourite with old and young. Serve it with ice cream, custard or fruit desserts and with either hot or iced drinks.

8 OZ. Maroon and yellow packet. 609

PEEK FREAN'S Famous BISCUITS

GIVE PEEK FREAN'S
PRESENTATION TINS
FOR CHRISTMAS PRESENTS
85¢ to $3

THREE OF 27TH RETURNING TO KOOTENAY HOMES

Three Kootenay men are homebound for Christmas after serving in Germany with the 27th Brigade.

The 27th men arrived in Halifax Tuesday aboard the SS Neptunia, and are aboard trains bound for the West.

The three Kootenay men are Pte. G. A. Canniff of Grand Forks, Tpr. J. S. C. Demorest of Creston and Pte. W. A. Swain of Kaslo.

Manslaughter Charge Against Rossland Man

TRAIL—A charge of manlsaughter has been laid against William Butorac of Rossland in connection with the death of Mrs. Alfred Turner of Beaver Falls who was struck down by a car on Nov. 11. Butorac, who appeared in Trail police court before Magistrate A. J. Smith of Fruitvale Friday afternoon, was released on $2000 bail and the case was remanded until January 4.

The decision to charge Mr. Butorac came from Attorney-General Robert Bonner in Victoria, whose solicitors examined the 63-page transcript of the coroner's inquest. Evidence given by 18 witnesses at the inquest had to be considered before the charge was laid.

The coroner's jury in its verdict Nov. 18 stated that the car involved in the fatality was travelling at excessive speed at the time of the accident.

The manslaughter charge against Mr. Butorac may have to be moved to another area of the province because of a libel case against another which could have a bearing on the manslaughter case. The lawyers of the firm Cameron and Meagher, representing Mr. Butorac, have laid charges of defamatory libel against Geoff Woodhams, editor and publisher, as a result of an editorial touching into the inquest of Mrs. Turner's death. Charges of defamatory libel were also laid by five people giving testimony at the inquest. Woodhams is free on $14,000 bail.

Motorists Warned Of Tire Thieves

Motorists in the City of Nelson had better keep an eye on their tires.

Chief of Police Robert Harshaw said two or three instances of tire theft have been reported lately. Apparently the tires have been removed from private vehicles parked around town.

A tire can be removed from a parked car with a minimum of difficulty. One possibility in connection with the stolen tires is that unemployed transients are attempting to pick up some quick cash by stealing the tires and reselling them.

Motorists and garagemen should also exercise care before buying second hand tires, police said.

PHONE 144 FOR CLASSIFIED
Buy, Sell, Trade the Classified Way

Organizers Reach Into Far Corners . . .

City's Share In New Hospital Known After Arrangement With District Made

About 80 per cent of district property owners approached so far have signified approval of formation of a Kootenay Valley hospital improvement district, Kiwanis Club learned at its meeting at the Hume Thursday night.

But there are still many more to be contacted before the task of canvassing the district and reaching those residing now in other parts of the world can be completed. These people must be reached to obtain the required 70 per cent of approval project, members of the committee in charge of the work told the club in reporting on seven months of work that have so far gone into the job. Approval of the 3300 who own property in the area must be obtained, not just 70 per cent of those who reside in the area.

R. H. Procter, co-ordinating chairman, and Mrs. F. W. M. Drew, organizing secretary, presented the reports.

Some of the results to date, Mrs. Drew said, showed:

Balfour—yes, 41; no, 6; in mail, 19; to be contacted, 15.

Procter-Harrop—yes, 117; no, 21; in mail, 32; to be contacted, 4.

North Shore—yes, 107; no, 1; in mail, 17; to be contacted, 81.

Crescent Valley—yes, 41; no, 1; in mail, 3; to be contacted, 1.

Willow Point—yes, 200; no, 6; in mail, 39; to be contacted, 19.

Nelson extra-municipal—yes, 337; no, 31; in mail, 40; to be contacted, 155.

Questioned on district and city representation in operation of a new hospital under the plan, Mr. Procter said that the district representation would likely be on a geographic basis. One, for instance, would probably be the Queen's Bay-Balfour-Procter area; another might include Blewett, Granite Road, Shirley, Rosemont, South Nelson and East Fairview; and so on throughout the area.

An incorporated city could not become a part of the district. However, when the district is formed, agreement would be made between Nelson and district for joint participation in the big task of providing a new hospital. The hospital would be operated by a board of management, an elected body, and a member or members from the trustees. The district would elect one or more trustees and both city and district would have representation on the board of management of the hospital society.

The provincial government insisted on two separate bodies, he explained.

Dealing with the manner in which costs would be shared, Mr. Procter explained that arrangements so far were tentative. Division of the amount to be raised locally would be decided by a conference between city and district and would be based probably on comparative assessments, population and use of the hospital.

City's participation will be fully known in the new year. Successful formation of the district would make it possible to hold conferences from which the financing arrangement would evolve, the club was told.

Taxable value of the proposed hospital district at 100 per cent of land and 75 per cent of improvement value was $15,689,382; and of the city at 100 per cent of land and 50 per cent of improvement values $4,951,625.

Admissions to the hospital from the district last year had been 2142 patients and from the city, 1650. Population of the district was better than 10,000 and in the city, between 7000 and 8000.

Mill rate would not be more than three mills in the district and probably not more than four in the city, and might be less in both areas.

Mrs. Drew pointed out, here, that B.C.'s proposed equalization of assessment bill was another factor in determining this.

$600,000 COST TO CITY, DISTRICT

Cost to city and district ratepayers would be about $600,000, Mr. Procter told another questioner. Total cost of the building would be about $1,800,000, according to expert estimates, which said hospital construction cost runs from $12,500 to $13,500 per bed. A 120-bed hospital was proposed. The provincial government granted one-third of the cost; the dominion, $1000 per bed; one-third was borne by the city and district and the balance by what was known as a refundable loan.

To a suggestion that a 120-bed hospital would not meet requirements of the future, Mr. Procter said that its size was considered by BCHIS as a good basis for a start. However, today's hospitals were not built just for the needs of the day, but so they could be expanded. The government requested that hospital sites allow for expansion and high costs of building hospitals were partly due to the fact a plant that also provides for expansion must be erected.

The Kiwanians later discussed plans for their coming turkey shoot and next week's "family night" at which wives and children are to participate.

J. A. Abbott, Junior High School teacher, was a guest.

DISTANT COUSINS

The species of clams known as quahaugs and goeduck are found on both the Atlantic and Pacific coasts.

COAL
TOWLER
Fuel & Transfer
Phone 889 Nelson, B.C.

Welcome Canadians
FRIENDLY
PEDICORD
HOTEL
Rooms With Bath $3.00 · $3.50
Without Bath $2.00 · $2.50
Spokane W. 213 Riverside

Don't be Vague ... SAY
Haig & Haig
SCOTCH WHISKY
The Oldest Name in Scotch - Famous for 324 Years
This advertisement is not published or displayed by the Liquor Control Board or by the Government of British Columbia

A TREAT FOR YOU AND YOUR FRIENDS
CHINESE DISHES OUR SPECIALTY
Open 4 p.m. to 4 a.m.
Chungking Chop Suey House
624 Front St. Nelson

Scouts and Cubs
Are Selling First Class
CHRISTMAS TREES
STARTING TODAY 10:00 a.m.
at the CITY MARKET
Corner of Front and Josephine Streets, Just Down From the City Hall.
Drive Down and Select Your Tree, or Contact Your Nearest Scout or Cub
Trees priced from $1.00 up
Remember, You Can Do a Good Deed by Buying YOUR CHRISTMAS TREE from a Nelson Cub or Scout.

Warm Fleece-Lined
BOOTS
For All the Family
Your Choice of Nylon or Rubber
White, Brown or Black
AT
THE SHOE CENTRE
653 Baker St. — Phone 895

Kaslo To Have Civic Contest

KASLO—Civic elections here Dec. 10 will see Kaslo voting for mayoralty and aldermanic candidates. Mrs. C. Saalfeld was elected school trustee by acclamation in Thursday's nominations.

Nominees for mayor were Ralph Patterson and William Vincent Drayton.

For aldermen, two to be elected, Norman S. Miller, Ernest G. Augustine and Charles Lind were named.

HOT AND COLD

The planet Mercury always presents the same side to the sun, so that one side is always hot and the other cold.

SALMO
Hospital District
PETITION
is available for signatures at
TAYLOR BROS. GARAGE
every week day from 9 a.m. to 7 p.m.

NOW IN STOCK
The New
LAND ROVER
4 WHEEL DRIVE
ONE TON
Pick-Up Truck
1 Ton Capacity
- The perfect vehicle for any job.
- Wheelbase 107 inches.
- Pick-up body 57 inches wide, 6 ft. long.
- Famous Land Rover "F" head engine.
- Five 700 x 16 lug tires.
- Auxiliary equipment available.

PHONE 18
Phone 792-Y Evenings
Nelson Machinery Company Ltd.
"If It's Machinery You Need, Consult Us First"
214 Hall St. Nelson, B.C.

Three Salmo Boys Become Queen Scouts

SALMO—Three Salmo Troop Boy Scouts have received scouting's highest award, the Queen's Scout Badge.

Ronald Erickson, Arthur Post and Godfrey McDonald received the badges at a ceremony in the Emerald mill community hall.

The certificates were presented to the boys by District Commissioner of Scouts Don Ure, who congratulated the boys and their parents.

The three boys were also presented with hunting knives by C. Hanson on behalf of the Salmo Scout Association. Mr. Hanson, who started the three boys in scouting, said he felt honored to present the knives.

Tom Johns, who has been a Wolf Cub in the Salmo Pack for some four years, bid adieu to his Cub Master Lorne Avery and Assistant Mrs. E. Erickson and fellow Cubs. Tom was welcomed into the Scout troop by Scoutmaster E. Hall and Assistant Scout Master D. Leeks after the impressive ceremony of stepping over the ten staves which represent the ten scout laws.

Scout Commissioner Ure spoke briefly of the beginning of the scout and cub movement by Lord Baden-Powell. He emphasized that scouting is a way of life that he hoped all would continue, after cub and scouting days are passed.

Scout Master G. Picard of the Emerald Mine led the cubs, scouts and parents in some enjoyable singing.

M. Sauter and O. Jensen expressed thanks of the Salmo Scout Association for the splendid work of all the leaders. Special thanks were also given to the Emerald Mill community for hospitality.

A beautiful decorated cake congratulating the Queen's Scouts served as a centrepiece for a delicious lunch, which rounded out a fine evening.

Coal Production Up 18,000 Tons

East Kootenay coal production climbed 18,814 tons in October, report of the chief inspector of mines shows. The total reached 113,392 short tons, compared to 94,578 tons in October, 1952.

The provincial production was 141,334 tons, against 125,249 tons in the same month last year.

Crow's Nest Pass Coal Company figures, 1952 totals in brackets: Elk River Colliery, 23,690 (25,335); Michel Colliery, 65,201 (69,243); Coleman Collieries (Hillcrest-Mohawk,) 24,501. Coke produced at Michel was 12,907 short tons.

Nakusp Nimrods Get Five Deer

NAKUSP—Roy Becker, who recently left here, is employed at the CPR station at Castlegar. Roy was the telegraph operator here until due to the strike, the staff was curtailed.

Five Nakusp deer hunters have returned with five deer. The party of Ralph McPhee, K. P. Highland and son Wayne, Peter Hurry and son Neil, returned at three a.m. on Tuesday from Canal Flat. They found the weather clear and cold. Although they hunted elk consistently, they were not successful in bagging one.

Kimberley Trade Licences at New High

KIMBERLEY—Trade licenses for 1953 have reached a record total of $10,892 and are now $892 over the estimated figure, city council has learned.

A $35,748 finance warrant was approved for payment, of which $10,178 was for the school board and $10,140 for debentures.

Council approved a Christmas bonus turkey for each employee, and the usual bonus of $10 for married welfare cases and $4 for single.

CLASSIFIED ADS GET RESULTS
Buy, Sell, Trade the Classified Way

'Look Carefully As You Walk'

NAKUSP — In the absence of both president and vice-president, Syd Millward acted as chairman of the Nakusp Rotary Club meeting, when arrangements were made for the third anniversary and ladies' night. Following supper, which will be attended by the ladies, a party will be held in the Parish Hall.

A. B. Stanley, Mr. Barrow and Mr. Clark reported on their visit to Castlegar on the occasion of charter night for that club.

Rev. T. Mitchell, honorary member, gave an address in which he likened mankind to a person who experiences for the first time the power and the motion of an automobile. In the production race for atomic power, airplanes could be built which could travel 2500 miles per hour.

"There is no limit to the speed you can travel if you can get the power and atomic power is the answer to this. A bomber might travel two million miles, or 80 times around the world. The problem would be to get men who could handle this kind of power. The opportunity offers a challenge to mankind. The sign might well be hung out 'Men Wanted'. The admonition of St. Paul, 2000 years ago: 'Look carefully as you walk' might well be applied today.

" . . . The world needs experience. The housewife has tested and tried recipes; the builders, blueprints; the traveller, maps.

"Nineteen business firms were canvassed to see what type of men were required in business and the following were required: Character, industry, judgment, good health, ambition, drive, ability to get along with others, ability to learn, ability to accept social responsibilities, etc.

"A general in Korea was asked what kind of men were needed and he said there were too many men of science and too few men of God; too many men of brilliance and too few of wisdom; too many men of power and too few of conscience; too many nuclear giants and too few men who are ethical; too many men of war and too few of peace."

The vicar thought that such men would not be found, but would have to be made.

"Men have learned to build machines, and to make money and all have learned to make a good living, but we must set out abilities in the right direction, use our ability to grow and mature. We must excell in doing better today than yesterday, for getting what is behind and push on for tomorrow's work. The sign over the doorway 'Men Wanted' is like the triangle sign the Salvation Army has, with the three sides: body, mind, spirit. We must do our part to build a better world."

Kinnaird Society Hall Enlarged

KINNAIRD—Enlargement and remodeling of the Kinnaird Improvement Society Hall is under way by the socity.

Cement is being poured for a new floor for what is to become a modern up-to-date kitchen, considerably larger than previously.

It is expected the project, an $800 undertaking, will be completed in about two weeks.

New, streamlined cupboards are being built and the latest in serving counters are being installed along with a new, propane gas grill.

The project will enable much larger crowds to be served with great efficiency and less work for the ladies.

Planning and designing is being handled by members of the Improvement Society, who feel this improvement to their hall will be of benefit to the whole community.

H. Warner, president of the society, hopes that a greater interest will henceforth be shown by community members in turning out for the monthly meetings.

GALT, Ont. (CP) — More than 200 bow and arrow experts from Canada and the United States have been invited to the first big invitation tournament of the Galt Archery Club Aug. 23. Unorthodox targets will be used to test the bowmen's skill.

'Tin House' Of Pioneer Memories Sold

INVERMERE — The Coronation Hotel at Athalmer, first hotel to be built in the village and a building linked with the "good old days in the valley", has been sold to Jack Klassen, formerly of Vancouver, by Mr. and Mrs. Simon Ronacher who have owned and operated it for the past 14 years.

Mr. Klassen took over the hotel December 1. He has also purchased the Queen's Hotel at Cranbrook. Mr. Klassen has been in the lumber business at Vancouver, but he was formerly a hotelman at Oliver and Enderby.

The Coronation Hotel was built about 1909 and was called the "Tin House" because it was a sheet metal covered frame building. It was a popular rendezvous for prospectors, trappers and early day settlers in the Columbia Valley and many memorable tales are told of the parties and fights within its walls. It was originally built by Bob Starke, brother of George Starke who operated the Invermere Hotel at that time.

The Coronation is now a completely modern hostelry popular with travellers and tourists.

Nakusp Pioneer Home Goes Down

NAKUSP — The old building being torn down on Bay Street is one of the earliest dwellings constructed in Nakusp. It was built in the fall of 1893 by the railway contractor J. McGillvray for his personal use and that of his staff of draftsmen, technicians, etc. At the completion of the building of the railway, it was used as a residence for the CPR agent. One of the first agents to live there was a Mr. McCulloch, who later moved to Grand Forks.

The late L. J. Edwards and Tom Davidson lived in this building. Mr. Edwards left the CPR to go into business in Nakusp and built his own home along Marine Drive, south of town.

It was then purchased by the late C. S. Leary, who occupied it until he purchased the building then vacated by Pine Lodge, where he and Mrs. Leary lived until they purchased the lakeshore home, where Mrs. Leary now resides.

This old house perishes as did the early-day traditions of the community. Built at a time when most of the inhabitants were men who lived in log cabins and hotels, it was once the finest home in town. It has now become so old and so in need of repairs that it was vacated about a year ago by Mr. and Mrs. Dan Berrard, and its owner, Mrs. Leary, has decided to have it removed all together. It stands besides the site of one of the oldest stores in town, which also went under the wrecking bar a year or two ago.

COUNCIL UNABLE TO ACCEPT OFFER OF AMBULANCE

KIMBERLEY — Because equipment for the new substation has not arrived, the city will not put up their usual outdoor Christmas decorations and is not encouraging householders to do so.

Installation of services to Summer subdivision and Meadow Brook has been completed.

Because of lack of garage space the council has had to advise the Lions Club that it is in no position to house the ambulance the Lions have offered to purchase. Council suggested that the service club try to form an ambulance society that would accept responsibility for the vehicle.

Council was advised that its bid of $1050 plus tax for a provincial government-owned snow blower has been accepted.

A number of city streets have, at the request of resident of these areas, been closed to provide sleighing hills for children.

The police report showed a quiet month, with only $49 collected in fines.

Prince Edward Island annual provides somewhat more than half of all Canadian seed potato production.

STUDENTS AID IN SCHOOL BYLAW CAMPAIGN

CASTLEGAR—Members of the Castlegar School Board, Dr. D. C. Smith, school inspector, and students of the Stanley Humphries High School are all assisting in the publicizing of the $616,000 school expansion bylaw the Castlegar School District will be asked to approve Dec. 10.

Members of these groups are speaking to different meetings of the various organizations of the area, urging them to vote for the bylaw.

In addition, three public meetings are being held next week for the sole purpose of explaining the bylaw and answering questions about it.

On Monday evening the first of these meetings will be held at the Kinnaird elementary school. The second is to be held Tuesday evening at the Robson school and the third on Wednesday evening in the library room of the Stanley Humphries High School.

Included in the students' portion of this publicity campaign will be a 15-minute radio program Monday evening.

The students also plan mass assembles, poster campaigns and a giant parade.

Film Program Success

GRAND FORKS — Grand Forks Film Council staged a successful three-day promotional program.

During the campaign, 279 people saw films shown at nine different gatherings. Four projectors were used.

At each of the showings, a member of the Film Council was present to outline to the viewing audience the history, organization and work the film council is doing in Grand Forks to help the community. The vast source of films was emphasized, wherein almost any film of any nature could be obtained through the film library in the District Agriculturist's office.

Working hand in hand in the campaign was William Orr of Nelson, National Film Board representative. Mr. Orr straightened out some misconceptions held regarding film councils. Although some of the films scheduled for the program were delayed in the mail, over a dozen outstanding and varied new films were screened. Mr. Orr was in charge of selecting films suitable for the series.

A second promotional program will be held in Creston.

The Film Council will hold its annual meeting January 6.

The present executive has Doug Feir as president, Molly Plant as secretary-treasurer and Fraser Carmichael as librarian.

New Charges Against Trail Newsman

TRAIL, B.C. — Five additional charges of criminal libel have been laid against Geoff Woodhams, editor and publisher of the Kootenay Free Press, a weekly newspaper published at Trail.

Two similar charges were laid against Mr. Woodhams earlier this week following publication of an editorial in the Nov. 26 edition of the weekly dealing with an inquest held into the recent traffic death of Mrs. Alfred Turner of Beaver Falls, B.C.

The five additional charges were laid at Rossland Wednesday night by witnesses who testified at the inquest. Police said Mr. Woodhams had been taken into custody following laying of the new charges and that bail had been set at $10,000.

Last Monday, Mr. Woodhams appeared in magistrate's court at Salmo, B.C., to face the first two charges. The case was remanded for a week and he was free on $4000 bail until the new charges were laid Wednesday.

HEADACHE?
FEEL BETTER FAST!
ASPIRIN

SUGGESTION:
Get the jump on the Weatherman
By Ordering Coal TODAY!
Phone 889
Towler Fuel & Transfer

Don't let cold weather find you unprepared. You'll be needing coal soon, so why not order now? We recommend Utah KING COAL. It's cleaner coal — for it's washed, dried, sized, blended and oiled.
Utah
KING COAL
WASHED • DRIED • SIZED • BLENDED • OILED

Give an Underwood
PORTABLE TYPEWRITER for Christmas

MOST APPRECIATED GIFT for the student, for the businessman who wants to catch up on letter-writing at home, for the housewife's social correspondence. — Now etiquette-approved for personal letters, this portable typewriter saves time and effort in hundreds of homes.
ENGINEERED BY UNDERWOOD, these modern, accurate machines, light and easily carried, bring neat, prideful correspondence within the reach of everyone. From the economical Leader to the DeLuxe Finger-Flite Champion, every machine is backed by the maker's unconditional six-month guarantee.

The Underwood Leader 74.50
The Underwood Correspondent 89.50
The Underwood Champion .. 109.50

All models complete with carrying case and instructions. . . . . Try them at the Bay!

Hudson's Bay Company
INCORPORATED 2nd MAY 1670

$5 DOWN
Balance on The Bay's Easy Budget Terms

AT THE Bay
Christmas Clearance
Begins Today!

FURNITURE	Regular Price	SALE PRICE
WALNUT CEDAR CHEST — By Lane, in waterfall design. Slightly marked.	$59	$49
PORTABLE ELECTRIC SEWING MACHINE — Domestic, by White.	$89	$79
CONSOLE TYPE ELECTRIC SEWING MACHINE — Domestic, by White.	$209	$189
CHROME DINETTE CHAIRS — Covered; variety of colors.	13.95	6.95
CHROME DINETTE TABLES — Plastic covered; variety of colors.	$49	$39
WOODEN KITCHEN CHAIRS — Sturdy, satin smooth, ready to paint.	3.25	2.75
SPRING FILLED MATTRESS — 220 coils. In striped, durable covering.	29.95	26.95
NORGE OIL HEATER — Floor model.	$139	$99
BOX SPRINGS — Complete with legs. Make into Hollywood beds. Sizes 3' 3", 4', 4' 6".	$39	34.50
5-TUBE MANTEL RADIO, PYE — Standard and short wave, in modern walnut cabinet.	59.50	49.50
R.C.A. VICTOR RECORD CHANGER — Plays 45 r.p.m. records. Fits any radio with record changer plug.	19.95	16.95
KROEHLER RECLINER AND OTTOMAN — Airfoam cushioning.	$109	$89
HOSTESS CHAIRS — Repp and tapestry. Wine, blue or red.	22.50	16.95
CHESTERFIELD — In wool frieze; coil construction.	$119	$89
LINOLEUM RUGS — Gold Seal Congoleum. Size 9 x 6.	6.95	4.95
LINOLEUM RUGS — Gold Seal Congoleum. Size 9 x 10-6.	11.75	9.75
LINOLEUM RUGS — Gold Seal Congoleum. Size 9 x 12.	13.50	10.50
LINOLEUM RUGS — Gold Seal Congoleum. Size 9 x 15.	16.75	13.75

TRADE-INS On the following appliances The Bay will give you up ot $100 allowance on your old range, up to $50 on your old radio, up to $40 on your old washer.	Regular Price	LESS MAXIMUM TRADE-IN
DELUXE HOTPOINT ELECTRIC RANGES — Clock controlled thermostatic oven, warming oven, storage drawer, light over diveded top. Calrod elements.	389.50	289.50
RADIO COMBINATIONS — Baycrest, 9-tube. Webster 3-speed record changer, 12" speaker.	$289	$239
RADIO COMBINATIONS — R.C.A. Victor; 7-tube. 3-speed R.C.A. record changer, 12" speaker.	$325	$275
ELECTRIC WASHER . . . Deluxe Model — Hotpoint, with Laval safety wringer.	$199	$159
ELECTRIC WASHERS . . . Deluxe Model — Hotpoint, Laval safety wringer and pump.	$214	$170
[illegible] — AMC, two-tone, semi-automatic.	$199	$159

All above appliances just 10% down, balance on Bay's easy terms.
Lowest carrying charge!

TOYS — 2nd Floor	Regular Price	SALE PRICE
CRYING SUSIE DOLL — Soft rubber arms, legs; saucy curls. Daintily dressed.	2.49	1.99
JET STRATOLINER — Bright plastic with rubber wheels. Shoots a jet of harmless sparks.	1.98	.99
GIANT PIGGY BANKS — Red, yellow, pink plastic. About 8" long.	1.29	.69
ROYAL MAIL TRUCK — Sturdy red plastic, with metal axles. Realistic.	.59	.35

SHOES AND LUGGAGE	Regular Price	SALE PRICE
WHITE FIGURE SKATES — Sizes 12, 13, 1.	14.95	7.49
WHITE NURSES OXFORDS — Sizes 4½, 6, 6½, 9.	7.50	3.77
WOMEN'S BLACK AND RELIEF PUMPS — Sizes 5½, 7, 7½, 8. EE width.	6.95	3.99
WOMEN'S OOMPHIE SLIPPERS — Size 5, 7, 9. Colors: black or red.	4.50	3.89
MEN'S FLIGHT BOOTS — Leather tops, rubber bottoms. All sizes.	14.95	9.99
CHILDREN'S BLACK PATENT STRAPS AND OXFORDS — Sizes 8½, 10½, 11½, 12½, 2½, 3.	4.45	3.89
LADIES' SUITCASE — Alligator finish; complete with fixtures.	$75	$55
LADIES' O'NITE CASE — Alligator finish; to match above.	57.50	37.50
LADIES' 18" O'NITE DRESSING CASES — 3 ONLY. Colors: grey tweed, wine.	$17	14.95
LADIES' HI-TOP RUBBER OVERSHOES — Side zipper closure. Brown only. Sizes 4, 5, 6, 6½, 7, 7½, 8.	5.65	3.99
MEN'S LEATHER TOP GUM BOOTS — 9-inch tops. Sizes 7, 8, 10, 11, 12.	12.95	HALF PRICE
BOYS' LEATHER TOP GUM BOOTS — 6-inch tops. Sizes 3, 4, 5.	9.95	HALF PRICE

Exclusive Handbags SAVE ½!
Leather, plastic; in drawstrings, boxes, shoulder straps. Red, black, brown, tan. Sateen lined, most with zippers. Each 3.99

Hudson's Bay Company
INCORPORATED 2nd MAY 1670

Nelson Daily News

Established April 22, 1902

British Columbia's Most Interesting Newspaper

Published every morning except Sunday by the NEWS PUBLISHING COMPANY LIMITED, 266 Baker Street, Nelson, British Columbia.

Authorized as Second Class Mail, Post Office Department, Ottawa.

MEMBER OF THE CANADIAN PRESS AND THE AUDIT BUREAU OF CIRCULATIONS.

Saturday, December 5, 1953

Candidates for Election Deserve Public Interest and Support

A candidate who wins office by election after competition can be a better office-holder because of these assurances that he gains:

1. A knowledge that he has public consideration as the better man or woman.

2. That, if campaigns are conducted on proper and decent levels, he should have a valuable critic in the citizen he defeated.

3. A knowledge that his election occurred on the flood tide, and not the ebb, of public interest.

4. That, if it is a matter of re-election, his contribution to administration in the past has public endorsement.

And public endorsement is the factor that gives public office its value, its satisfaction, and, in fact, makes our present system workable.

In 16 of 21 Kootenay-Boundary centres December 10 there will be competitions for office. In Nelson, Kimberley and Kaslo there will be contests for the highly important office of mayor. The mayoralty grows increasingly more important as the complications of the day and progress increase. It requires an incumbent of some considerable skills as well as devotion.

Public office is time consuming and demanding, and those who are willing to fill them deserve gratitude, and support. Citizens can best show these qualities by interesting themselves in the campaigns of the candidates, in informing themselves on the record of each and their intentions if they become office-holders.

Interest Keeps Democracy In Civic Government

Democracy in civic government can be the system by which organized minorities may get more than their fair share of power with the passive consent of the unorganized and disinterested.

When there is high interest and participation it can not.

Healthy Sign

According to Isaiah Birks, appraiser of the U.S. Veterans' Administration, Canada has a higher percentage of home ownership than any other country in the world. United States previously was top dog in this field with 60 per cent of the population owning their own homes. Over 65 per cent of Canadians own their own homes now, and the figure is growing. It is a fine testimony to the soundness of the country's economy.

Your Horoscope

He can conquer who believes he can.
—Anonymous.

Betty's Weekly Letter to:

Dear Jane:

Heard a woman remarking the other day that she was glad she didn't know anything about world affairs, that it saved her a lot of time and energy. When she didn't know anything about them she didn't have to spend any time thinking about them.

That may be sound reasoning but the answer I heard given to her was, "Do you want to live or don't you?" I wasn't sure if that meant do you want to live bodily, or do you want to live mentally.

I know I want to live for a while yet, and I don't want to be a mugwump or a wishy-washy, but on the other hand, how does one get time to think about world affairs in the steady round of bed-making, dish-washing, meal-planning, sewing, ironing, cleaning, etc., etc. (Of course, now that we don't have to slice the bread or sift the flour, or darn dad's socks, it should give us more time.)

Anyway, I thought I would try combining the two. As I was plumping up the pillows, I thought about the item of news of Syngman Rhee having a secret meeting with Chiang Kai-shek (at least it was secret to the United Nations, but he went to and from in the private airplane of U.S. General Hull). After the meeting, Rhee was reported to have said, "I think very little of the Bermuda conference. Conferences are a waste of time and energy, bullets are what count." Well, I can tell you, Jane, those pillows have never had such a thorough plumping; the mattress never got turned with such vigor. Are we going to let Mr. Rhee and Chiang Kai-shek get us back into a war? Are they going to call the tune for the United Nations? Or are the busy housewives in Canada going to have something to say about it?

With the beds made, I turned to the dusting. We do seem to have an abundance of things to dust in our Canadian homes. I got thinking about the mothers in homes in countries where the children never get enough to eat; where, according to UNESCO "Basic Facts and Figures" only five out of every 100,000 inhabitants receive higher education, and where from 50 to 93 per cent are illiterate because they have no chance to be otherwise. I thought about conditions in British Guiana, in Africa, in Indo-China, about China before and after the revolution. I wondered what Canadian parents would do if they lived under such conditions—if we wouldn't try for something different. I thought about India and thanked God that the granting of her independence had been done with such wisdom. And the first thing I knew the dusting was done.

Oh, yes, the dishes. I had to think of something of a mild nature, as I couldn't afford to throw them around. Some way the thought of Mr. Lester Pearson, the Minister of External Affairs, came to mind. Was I ever proud to be a Canadian one night when I heard him on the radio. I know I had not one thing to do with the fact that I was born in Canada, but if the stork had given me a choice I would certainly have directed him right here. The beauty of Canada, I thought, as I washed the dishes, is that we haven't too many possessions . . . as a nation, I mean. We haven't colonies to try to hang on to, we haven't so much wealth in other lands that it muddles our thinking. We are a young nation that is coming into a place of great importance, and Heaven help us if we fail because we are too busy doing dishes or something, I thought as I dried the last plate.

Well, maybe it's better to be a mugwump or a wishy-washy without opinions than to have them and risk being wrong, but I dunno. . . .

BETTY BLYTHE.

Gas in Lumber Camps

(Ottawa Journal)

Some old proverbs are beginning to lose their meaning these days. For instance, the term "carrying coals to Newcastle" was a classic expression for a foolish or unnecessary move. Yet within recent years coal from the United States has actually been shipped to Newcastle, in Northern England.

Only a few years ago, oldtimers in Canada's forest industries would have laughed to scorn the idea of using gas stoves in the bush, which is overflowing with dry wood. Yet, installed in lumber camps, and the big cylinders of gas trucked in to fuel them, with modern roads leading to many camps, the gas has proven cheaper and more efficient than the time-honored fuel of the shanties.

It's all in line with modern progress. But cooking with gas in the bush!

There's only one way to sell more exports to Britain, advises the Vancouver Sun. "Price is still the key to revived trade. And it can't be dodged by schemes to trade cases of salmon bodily for pieces of British equipment without

? Questions ? ANSWERS

Open to any reader. Names of persons asking questions will not be published. There is no charge for this service. Questions WILL NOT BE ANSWERED BY MAIL except where there is obvious necessity for privacy.

H. A. W., Kaslo — Regarding question on whether mule deer and black-tail deer are the same: We have been informed that they are not the same, that the mule deer of this area is frequently misnamed the black-tail, but actually the black-tail is much smaller, frequenting the coastal areas. Its true name is the Columbian Coast deer. Mule deer tracks are considerably larger than those of the black-tail.

Self-Educated, Trail—How long do senators remain in office? How much are they paid?

Senators are appointed for life. A senator's sessional indemnity is $4000 per annum; annual expense allowance, $2000.

Nana, Nelson—How can one get an ink stain out of a nylon sweater?

Nylon is very difficult to handle and sensitive to many chemicals. The only safe way to deal with this problem would be to send the garment to an experienced cleaner, drawing attention to the nylon fabric.

Sub-Standard Test

In Cornwall a 40-year-old trucker has been sentenced to the reformatory for a year for manslaughter, and has had his operator's licence cancelled for life, for his part in a bus-truck collision that took 20 lives. When his truck stalled on the highway, he left it in darkness to spare the weak battery.

Examination showed the driver had the mentality of a boy of 12, and the generosity of that finding is not easily disputed. Boys of 12 are pretty sharp nowadays. But although he was mentally retarded, this man had been granted a permit to drive four months earlier.

He passed the required test; but something must be wrong with a test which does not expose signs of mental immaturity. Cases like this raise large questions about the number of defectives who are being authorized to drive, and thereby placed in a position to kill.

Perhaps a day will come when the applicant for a licence must present a favorable certificate from an alienist. And, too, more frequent use could be made of re-examination, where drivers' lapses would appear to warrant it.

Agood driver of 10 or 15 years ago just might be getting by on luck today.—Windsor Star.

Aid to Nature

Bees can spend all their time making honey without bothering to make wax, now that Holland R. Sperry has developed a plastic honeycomb.

Sperry, science instructor in a suburban school at Detroit, Mich., says this is the first time on record that bees have seen fit to use artificial methods.

Sperry smoaks his plastic honeycombs into beehives, and so far the bees have obligingly filled his gadgets with honey.

That way, he says, they don't waste time building their own combs and keeping them in repair.

But the six-sided chambers must be the same depth as those made by the bees themselves. If the chamber is too deep, the bee won't fill it up. If it is too shallow, the bee extends it with his own wax. That makes it wasteful and time consuming to retrieve the wax.

But although the worker bees have accepted Sperry's invention, the queen bee disdains it. She will lay her eggs only in combs made of genuine beeswax.

Sperry, a science instructor, says bees make their chambers in two different widths. The man-made job is an in-between width.

It's Been Said

Be watchful in business matters and your year indicates exceptionally happy friendships and interests, making it a memorable period. Outstanding talent is prophesied for the child born today.

FOR SUNDAY, DEC. 6: Someone may need your help, so give it generously, and rewarding friendships will be yours. Be careful in your own business deals. Today's child is likely to enjoy moderate good fortune.

Heart Symptoms May Not Mean Heart Diseases

By ALTON L. BLAKESLEE
Associated Press Science Reporter

ST. LOUIS (AP)—Worried about your heart?

There's a good chance you just have "anxious heart," with nothing actually wrong with the organ despite pains or other signs.

This anxiety heart disease was described today in a paper to the American Medical Association by Dr. Jackson A. Smith, department of psychiatry and neurology, Baylor University college of medicine, Houston, Tex.

Many soldiers of the First World War had this trouble. The emotional cause became clearer when the trouble cleared up within a week after the armistice.

Fear and anxiety cause it, in civilians as well as soldiers, and the person focuses attention on his heart, Dr. Smith said. Sometimes it's created or helped along when during a heart examination the doctor says or does something making the patient believe his heart is really physically in trouble.

AWARE OF HEART

In "anxious heart," a person becomes aware of his own heart beat or pulses in his head or throat, Dr. Smith said. His heart may seem to skep beats, and he fears his heart has stopped or will stop. Often he complains of being breathless and fatigued.

The personality type likely to have the complaint is one who is tense, easily embarrassed, sensitive to opinions, indecisive, overconscientious, and trying to live by standards which are realistically too high, the physician said.

It is true, he said, that one-third of Americans now succumb to diseases of the heart and blood vessels. But despite this, many people with "heart trouble" have no detectable physical disease. The anxiety heart disease does not significantly increase the incidence of real heart disease.

GE Co. Offers $550 Per Share To Canadians

NEW YORK (CP) — General Electric Co. has offered stockholders of Canadian General Electric Co. Ltd., $550 a share in Canadian funds or equivalent for the less than 9000 minority shares still outstanding, it was announced Thursday.

The General Electric Co. announced the move in a letter to officers of the Canadian company, signed by Ralph J. Cordiner, GE president. The American offer includes payment of transfer taxes.

GE now holds about 96 per cent of the outstanding common stock of CGE, which has 188,845 shares issued.

LITTLE TRADING

While there has been little recent trading, CGE stock has moved during 1953 in a range of about $430 to $460 on the Toronto stock exchange.

Shareholders who accept the GE offer may take the equivalent of $550 a share in whole shares of the parent company, and any differences would be paid in cash, the letter said. The regular $2 and $4 extra dividends declared by CGE payable Jan. 2, 1954, to shareholders of record Dec. 15 also will be paid to any shareholder who transfers his shares to GE prior to the record date.

UNESCO Cuts Down Technical Program

PARIS (Reuters)—The United Nations Educational, Scientific and Cultural Organization (Unesco) will have to cut its technical assistance program for backward countries by 10 per cent next year, director-general Luther Evans said here. The organization has exhausted a $10,000,000 surplus left over from the first year of the programs in 1951, and now will have to work on current allowances.

READ THE CLASSIFIED DAILY

Business Spotlight . . .

Easier Regulations Credited With Developing Alberta Oil Prospects

EDMONTON (CP) — Oil reservations in Alberta total 28,880,000 acres.

This is the area on which the provincial government holds petroleum and natural gas rights and may be released to individuals or companies.

The Alberta government first got into the business in May, 1928, when it was authorized by Ottawa to issue what were then known as prospecting permits.

Under the regulations at that time, a total of 1920 acres was leased to each application.

This was found inadequate, however, and in January, 1936, the regulations were amended permitting larger areas to be farmed out. This was followed in September, 1936, with the replacing of prospecting permits by reservations allowing areas up to 50,000 acres.

Five years later new regulations were established for the reservation of petroleum and natural gas rights for geological and geophysical exploration.

REGULATIONS EASED

An applicant was permitted to hold in his own name at any one time three reservations and the maximum area of a reservation was increased to 200,000 acres.

These regulations were claimed to have been largely responsible for exploration and development that followed in Alberta.

Following the discovery at Leduc, which ushered in the "big boom," the number of reservations which could be held by a person or a company was reduced to two, each covering not more than 100,000 acres. This prevails today.

A fee of $259 is payable with each application for reservation and a deposit of $2500 in cash or bearer bonds of the Dominion of Canada or the Province of Alberta is required for each 20,000 acres or part thereof contained in the tract applied for.

While exploration is continuing to the satisfaction of the mines department, the reservation may be renewed without any rental payment every four months during the first year and every three months for the second year, at seven cents an acre for each of the first and second quarterly renewals and eight cents an acre for each of the last two.

A reservation may not be renewed following termination of the second eight-cent renewal unless drilling is being conducted on the reservation.

If oil is discovered the holder of the reservation must apply to lease the area surrounding the well within three months of discovery and before other drilling may be undertaken.

RCMP Announces Pay Increase

OTTAWA (CP)—RCMP headquarters Friday announced pay increases ranging from $10 to $100 monthly for the force's 4353 service personnel.

An official announcement said the new increases resulted from a survey of living conditions which "emphasized the urgent need for an upward adjustment in the pay of all ranks."

The RCMP boosts, which became effective Dec. 1, follow similar measures taken recently in the armed forces and in the civil service.

A deduction of $60 a month will be made from the pay of those married members living in government-owned or rented dwellings completely separate from RCMP offices.

EQUALIZE POSITION

This system of allowances will do much to equalize the position and to alleviate the strain now being borne by many members of the force, the announcement said.

In an effort to make continued service more attractive to non-commissioned officers, the RCMP inaugurated a graduation of pay for these ranks, based on service. Previously, the only way NCOs to receive a pay increase was to get a promotion.

The new system also abolished the difference in rates of pay for recruits based on their age.

Under the new scheme, all recruits will be engaged with a salary of $203 a month. At the end of one year, they will receive $230 a month and will continue to receive that amount for two years, at which time they will be promoted.

LONDON (CP) — Tommy Kearing, 14-year-old plucked from a Glasgow street to star in the British film "Highland Film," no longer has £20 a week with a chauffeur to call for him. Since the film was finished he has been working at a small wage as an office boy and says he likes it just as well.

G. H. JONG
Chinese Herb Remedies For All Ailments
40 YEARS' EXPERIENCE IN CANADA
Corner 6th Ave. and 1st St. E., Calgary

Why People Prefer the
Stirling Hotel Nelson, B. C.
- We Are Not Licenced for a Beer Parlor.
- Next to Civic Centre.
- Across From Medical Centre.
- We Specialize in a Home-Like Atmosphere.

Daily Rates: Without Bath — $2.00 and up
With Bath — $3.00 and up
For Reservations, Write or Phone
ROY S. OLSON
715 Vernon St. Nelson, B.C. Phone 902

just consider this!

A CANADIAN GOVERNMENT ANNUITY
- May be purchased outright, or in monthly instalments:
- Won't lapse if you miss a payment:
- Requires no medical examination.
- In event of death before Annuity commences, all payments refunded with interest.
- Can be incorporated with Old Age Security to provide a higher level retirement income for life.

Write for full details ***today!***

FEDERAL DEPARTMENT OF LABOUR

MAIL COUPON (POSTAGE FREE) TODAY!

Mail to: The Director, Canadian Government Annuities, Department of Labour, Ottawa (Postage Free) DP6

Please send me information showing how a Canadian Government Annuity can bring me retirement income at low cost.

My name is ..... (Mr./Mrs./Miss)

I live at .....

..... Date of Birth .....

Age when Annuity to start ..... Telephone .....

I understand that information given will be held confidential.

ANNOUNCEMENT

M. A. MARTYN
Branch Manager

F. D. CUMMINS

North American Life is pleased to announce the appointment of M. A. Martyn as Branch Manager in Nelson. He succeeds F. D. Cummins who has retired from management.

Following service with the Canadian Army Overseas, Mr. Martyn chose life insurance as his career. He joined the Company in Seattle where he established himself as a leading producer. In 1951 he was appointed Assistant Branch Manager in Seattle, and a year later he was singled out for specialized training at the Head Office of the Company in Toronto. His appointment as Assistant Manager at Nelson followed in May of this year.

Mr. Cummins has given nearly a quarter century of faithful service to North American Life, and to the community. As a personal producer since 1929, and as manager since 1942, he has played an important part in the extension of the Company's services to policyowners in the Kootenays. Mr. Cummins will retain his association with the Company as a special representative.

Through the facilities of the Nelson Branch the Company offers a complete life insurance service: personal insurance and annuities, business insurance, group life, group pension, group health and accident. Enquiries are invited.

NORTH AMERICAN LIFE

208 Medical Arts Bldg.
Nelson, B.C.

They'll Do It Every Time — By Jimmy Hatlo

Today's Bible Thought

David made plenty of mistakes, but that was not one.

David encouraged himself in the Lord his God.—1 S. 30:6.

Aunt Het

I reckon me and Pa always got along so well because neither of us had the kind o' relatives that folks feel sensitive about.

CLASSIFIED ADS GET RESULTS

"IT PAYS TO BUY QUALITY"

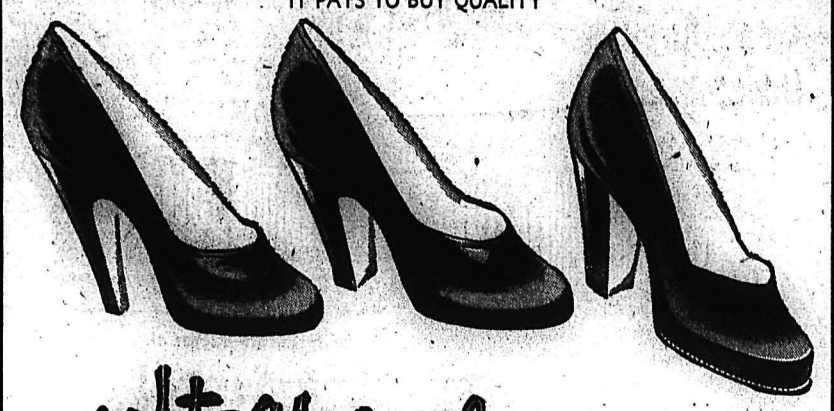

soft-as-a-glove

Black Suede
Black Calf
Brown Calf

complete flexibility...
complete comfort
in the softest shoes that ever walked

Naturalizer
THE SHOE WITH THE BEAUTIFUL FIT

Beautiful new fashion tested shoes designed to compliment your Fall Wardrobe. Naturalizer's heel hugging combination lasts guarantee toe-free fit that eliminates gapping, pinching and slipping.

$13.95

R. ANDREW & Co.
LEADERS IN FOOTFASHION
Established 1902

Zone Report Features Legion Auxiliary Meet

An interesting report on the Zone Council of Auxiliaries was given the Canadian Legion Ladies' Auxiliary monthly meeting by Mrs. Mary Oliver, delegate. The auxiliary council met at the same time as the Legion zone meeting.

Mrs. A. O. Allen, zone president, gave greetings from the zone. Members seated with her at the head table were Mrs. E. W. White of Nelson, zone secretary-treasurer; Mrs. C. Middleton of Trail, third vice-president, B.C. Command; Mrs. L. Browett of Trail, past president of the zone; Mrs. T. Horner of Kaslo. Mrs. L. Allard of Fruitvale and Mrs. J. Dawson, vice-president of Nelson auxiliary, who gave the address of welcome.

Provincial President A. H. Gibson gave an interesting and humorous speech and answered numerous questions on veterans' allowances for widows.

Provincial Secretary D. MacLennan said there was still little progress made on widows receiving pensions being exempt from BCHIS though some could be helped through the Soldiers Benevolent fund.

Zone chairman Lamb said delegates should wear some sort of identification button and ribbons to help in registration at zone meetings. This was later taken up by the men and the zone will supply these for use in the future.

Mr. Lamb noted improvement in zone meetings since the auxiliary had taken part in them. The ladies' help could not be overlooked.

Reports of auxiliary activities since the previous zone meeting were given by delegates from New Denver, Salmo, Grand Forks, Edgewood and Fruitvale. It was later moved that each delegate bring in a report to every zone meeting as some had not done so.

INSTRUCTS ON FORM

Mrs. Middleton gave an instructive address, including greetings from the B.C. Commands, and answered questions such as, blazers were never to be worn on the street unless the member is on auxiliary work; berets are the only official headdress; standard bearers wear white in summer and gray in winter; auxiliary business is not to be discussed with non-members; payment of dues; conduct of auxiliary members inside and outside meetings as well as correct procedure at elections.

She told of the gift to Mrs. D. MacLennan of an overnight case in appreciation of her many years as secretary of Provincial Command and Mrs. MacLennan's appreciation of this was conveyed to the auxiliaries.

At the banquet which followed on Saturday night, made and served by the Nelson auxiliary, the tables were centred with flowers donated by Mrs. M. DeFerro. All ladies present received dainty corsages made and presented by Mrs. Inez Eckmier. A dance followed.

The Sunday meeting of the LA sent a resolution to the men's resolution committee regarding widows less than 55 years of age receiving widow's allowances if they have been married 20 years and are in need as is the case of several Kootenay women.

Mrs. Allen's suggestion that financial help be given conscientious new members to enable them to attend the zone meetings was favorably received by the auxiliaries and as was suggestion of Mrs. Middleton and Mrs. L. Browett that smaller auxiliaries such as Slocan City and Kaslo be helped in their building programs, etc. Mrs. Tonkin of Kaslo offered a cedar chest to be made by her husband as a prize for the next meeting in June. It was also suggested that all other auxiliaries donate goods to go with the chest.

At the Nelson auxiliary meeting which followed, Mrs. Peter Marken, secretary, read Mrs. Middleton's circular on voting procedures sent to all auxiliaries. All committees reported, although some conveners were ill.

Mrs. J. Dawson said 70 hospital visits were made and 59 treats distributed. Visiting were Mrs. E. Mannings, Mrs. F. Johnson, Mrs. E. W. White and Mrs. B. Gray with branch president N. A. Brown. Mrs. Gray had made bags of treats and with Mrs. White distributed them on Remembrance Day.

Mrs. M. Colman read a report of a successful tea and bazaars.

Three new members were accepted—Miss Lillian Anderson, Mrs. E. M. Riesterer and Mrs. A. Glowachuk.

Mrs. H. H. Currie was unanimously accepted by transfer from Fort St. John, B.C. She now resides in Nelson. Hearty applause greeted her acceptance.

It was learned that E. W. White would give drill instruction to members.

Plans were made for a potluck supper Monday night with exchange of gifts and a social evening.

The house committee was instructed to make inquiry as to purchase of a new vacuum cleaner for the building.

Mrs. A. O. Allen asked for names of those needing Christmas cheer.

Three layettes from Mrs. R. Keffer's supply were sent to Queen Charlotte Hospital in London, England.

Nominations and elections of officers will take place at the next meeting. Mrs. Mannings and Mrs. G. Thompson form the nominating committee.

Queen To Be Queen

CANBERRA (Reuters)—The federal House of Representatives has passed a bill giving the Queen full executive powers when she is in Australia. It provides that any powers exercised by Governor-General Sir William Slim may be exercised by the Queen herself while she is here.

PHONE 144 FOR CLASSIFIED

HEAR BETTER for 18¢ A MONTH!
Imagine such low operating cost—one 1½¢ battery lasts a full month! See the 3-transistor Zenith "Royal-T" Hearing Aid, $140!
Sold by
OPTICAL PRESCRIPTION CO.
405 Hendryx St. — Phone 500
Associate Medical Building
NELSON, B.C.

$370 Realized At Bazaar

About 300 persons attended the annual Church of the Redeemer Service Club tea and bazaar at which $370 was realized.

Conveners were Mrs. R. Taylor, hall; Mrs. J. Taylor, Mrs. R. C. Wright, Mrs. A. G. Boas, Mrs. C. Hopwood, Mrs. F. Mawer, Mrs. P. Phillips, Mrs. W. Flemmig, Mrs. J. Benstead, Mrs. W. DeFoe were serviteurs. Mrs. A. C. Vansacker and Mrs. G. Palethorpe were in charge of the tickets at the door. Mrs. C. W. Ramsden, Mrs. B. B. Stallwood, Mrs. T. C. Lambert and Mrs. W. L. Hall were in charge of the bake table. Mrs. E. P. Baker and Mrs. E. J. Allan were in charge of the grab box.

Mrs. W. J. Silverwood, Mrs. S. T. Lea and Mrs. T. W. Halsey received the guests.

Mrs. R. Newcombe was kitchen convener and was assisted by Mrs. F. S. Willis, Mrs. C. D. Taylor, Mrs. J. R. Corner, Mrs. R. Gilday and Mrs. E. K. Evans. Mrs. A. K. McAdams, Mrs. W. Motion, Mrs. A. Mathews and Mrs. J. Applewaite were in charge of the work table.

All members of the club donated work and baking.

CANDY STALL RETURN TO AID WAR ORPHANS

Proceeds of a candy stall, those enjoying active patronage at the Salvation Army pie social, Friday, will be forwarded to Korean orphans, it was reported. This social, held in the citadel and sponsored by the Army Home League, proved to be a success.

Mrs. A. Brown poured and Mrs. C. Rich and Mrs. S. Playdon served. Mrs. J. Hood was in charge of the candy stall, Mrs. Martin was in charge of the work stall. Mrs. E. Longdon was cashier.

WI Has Card Party

WILLOW POINT — Mrs. R. Thompson and Mrs. I. C. Campbell were conveners for the monthly Women's Institute card party. There were five tables in play.

Mrs. A. Barnes was the winner of the door prize and refreshments were served by the hostesses.

AIDS HANDICAPPED

Britain has several special factories where almost all employees are men suffering from tuberculosis.

Mite Box Tea Is Success

The annual mite-box tea of the United Women's Missionary Society was held at the home of Mrs. N. C. Stibbs. Hostesses were Mrs. Stibbs, Mrs. M. T. Harris and Mrs. G. B. Russell.

Conveners were Mrs. R. J. Patterson and Mrs. J. H. Blunt for the bake table; Mrs. J. C. Grummett and Mrs. J. J. French were in charge of the mite-boxes; Mrs. J. A. Wilson and Mrs. E. Halliwell, president of the Margaret Foster Group, poured at the flower and candle decked tea tables. Mrs. E. Frost, Mrs. M. Horton, Mrs. R. Kelly, Mrs. W. R. McDonald, Mrs. G. Stewart, Mrs. G. Webb and Mrs. L. G. Catley were serviteurs.

Mrs. R. Waldie, Mrs. J. Halliwell, Mrs. J. Stallwood, Mrs. J. Stenson and Mrs. C. E. Jorgenson were the tea room committee. Mrs. J. C. Chambers was general convener.

Recently, under the auspices of the United WMS, a busy afternoon was spent at St. Paul's school room where 674 pounds of new bedding and clothing was packed and shipped to Korea and to European countries in dire need of help. The quality of goods in this shipment was excellent. Another shipment will probably be collected this spring.

Point Tea Success

WILLOW POINT—A successful tea and bake sale was held by the Women's Auxiliary of St. Andrew's of Willow Point. In charge of the tea were Mrs. B. Townshend, Mrs. R. A. Grimes, Mrs. W. Ashby, Mrs. R. Thompson, Mrs. A. M. Banks and Mrs. I. C. Campbell.

Mrs. T. Ludgate, Mrs. D. Philpott and Mrs. P. W. Green sold the baking, canned goods and vegetables.

A table of miscellaneous goods was in care of Mrs. C. Shannon, Miss C. F. Ross and Mrs. C. White.

Our 17TH BIRTHDAY SALE CONTINUES
And for Your Convenience WE WILL REMAIN OPEN UNTIL 8 P.M. SATURDAY
And Every Sat. Until Christmas
Freeman's

Nelson Social

PHONE 144

FROM ENGLAND . . . Miss Paulina Jenkins, physiotherapist of CARS, who spent the past month holidaying in England with her family, returned by Stratocruiser to New York and via Spokane to Nelson. She was accompanied home by her sister, Miss Rose-Marie Jenkins, who will visit in Nelson until the New Year and will then leave for the Coast.

* * *

RETURNS . . . Mrs. L. C. Hughes, Baker Street, returned on the plane Friday from a holiday at the Coast.

* * *

TO CASTLEGAR . . . Mrs. Helmut Ruebsaat and children, who have resided in Nelson during the past summer, have moved to Castlegar where her husband, Dr. Ruebsaat, is in medical practice.

* * *

FROM LETHBRIDGE . . . Bud Murphy of Lethbridge, Alta., visited his mother-in-law and father-in-law, Mr. and Mrs. H. Erickson of Victoria Street, while on a business trip. He will visit Kimberley on his way home.

* * *

ON LEAVE . . . Gerald E. Musfelt, who is stationed with the RCAF at Moose Jaw, is home for a month's leave with his mother, Mrs. E. E. Musfelt, 824 Sixth Street.

READ THE CLASSIFIED DAILY

THE NELSON ART CLUB
Hasty Notes
LOCAL SCENES BY LOCAL ARTISTS
Ideal for Gifts or Your Own Christmas Notes.
6 for 50c
Assorted or All One Kind
PHONE 103-R OR 1220-L

Greetings

WHAT BETTER GIFT THAN TO BE IN YOUR OWN HOME BEFORE CHRISTMAS

We have an excellent selection of modern homes in Fairview District and the North Shore.

Prices range from $6,600 to $12,900

IMMEDIATE POSSESSION

T. D. Rosling
568 Ward St. Phone 717
See Us Before You BUY, SELL or INSURE Your Property

WHEN YOU THINK OF GIFTS YOU THINK OF JEWELLERY
When You Think of Jewellery You Naturaly Go to
SUTHERLAND'S
for
Watches – Diamonds – Rings
Bracelets – Earrings – Etc.

What could make Christmas a Happier One than if you gave her a DIAMOND from SUTHERLAND'S wide selection.

Remember—Free Gift Wrapping on Your Purchase
USE OUR CHRISTMAS LAY-AWAY PLAN NOW!!
Sutherland Jewellers Ltd.
491 Baker Street Phone 616

"SINGER" Is Your Best Buy

A SINGER Christmas Is the Dream of Every Woman Who Sews
In making your choice from the wide variety of machines on display at your Singer Sewing Centre you know that . . .

SINGER IS THE ONLY SEWING MACHINE . . .

MADE IN CANADA — Parts and service are always available.
BY CANADIAN WORKMEN — SINGER has a background of over 100 years of manufacturing precision.
OF CANADIAN MATERIALS — Built-for-a-lifetime machines in cabinets styled to suit every home.

For the Christmas season a number of Console Models and Portables have been substantially reduced . . .

Model No. 49 Console: $124.00
Other Cabinet Machines: From $139
Round Bobbin Portables: $102.50

Ask to see the famous new slant needle Singer. A demonstration will gladly be given, and you will see how simple it is to embroider beautiful designs and pictures. Try it for yourself.

For your protection SINGER sells and services its sewing machines only through its company owned SINGER SEWING CENTRES identified by the big Red "S" on the window.

SINGER SEWING CENTRES can be found in Canada from coast to coast, with a fleet of Service Cars to bring SINGER SERVICE within your reach.

Singer Sewing Centre
330 BAKER ST. NELSON, B.C. PHONE 41

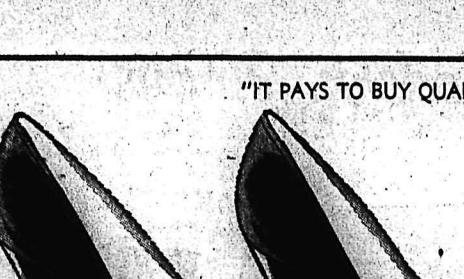

St. Paul's United Church

Silica and Stanley Streets
Minister: Rev. G. W. Payne, S.T.M.
Director of Music: Mrs. T. J. S. Ferguson, B.A., A.T.C.M.

SATURDAY, Dec. 5—W.A. Bazaar

SUNDAY, Dec. 6:

11:00 a.m.—Morning Worship
Subject: "EXPECTATION"

7:30 p.m.—"QUESTING TIME"
Subject: "THE MINISTRY OF FAMILY LIFE"
Broadcast over CKLN

8:15 p.m.—FAMILY LIFE FILM

Trinity United Church

Josephine and Silica St.
Minister: REV. ALLAN DIXON, B.A., B.D.
Organist and Music Director: Mrs. C. W. Tyler

9:45 a.m.—Sunday School

11:00 a.m.—ROAD TO REVIVAL — 3rd in Series on "Roadways to Life"
(Broadcast over CKLN)

7:30 p.m.—"A NEW HEAVEN AND A NEW EARTH"
(An Advent Sermon)

St. Saviour's Pro-Cathedral

(ANGLICAN)
Dean Thomas J. Leadbeater, D.D.

ADVENT II—BIBLE SUNDAY

8:00 a.m.—Holy Communion
9:45 a.m.—Sunday School (Beginners and Nursery 11:00 a.m.)
11:00 a.m.—Holy Communion
"THE GREATEST BOOK WRITTEN"
3:00 p.m.—Willow Point
7:30 p.m.—Evening Prayer
"THE CHURCH OF THE OPEN BIBLE"
NOTE:—Fellowship Hour in Hall after the Service — Films

Presbyterian Church in Canada

FIRST PRESBYTERIAN CHURCH
Kootenay and Victoria Streets
Minister: Rev. L. S. van Mossel, B.A.

11:00 a.m.—SUNDAY SCHOOL
11:00 a.m.—MORNING WORSHIP
3:00 p.m.—Salmo
7:30 p.m.—EVENING BIBLE STUDY
WEDNESDAY, Dec. 9, at 8 p.m.—Rev. James Dickson of Formosa.

Come and Worship

BETHEL TABERNACLE

Pentecostal Assemblies of Canada
708 Baker St. Woodrow J. Fletcher, Pastor

SUN. DEC. 6
9:45 a.m.—Sunday School
11 a.m.—Rev. C. W. Lynn
District Superintendent for B.C.
7:30 p.m.—Evangelistic Rally

REV. CARMAN LYNN

BETHEL FIRESIDE HOUR—4 P.M. CKLN

Church of the Redeemer

(Anglican)
FAIRVIEW
Canon W. J. Silverwood
A.K.C., B.Sc., M.A.Sc. Vicar
Mrs. J. A. Fraser, L.L.C.M.
Organist

9:45 a.m.—Sunday School
11:00 a.m.—Morning Prayer
7:30 p.m.—Evening Prayer
11:00 a.m.—South Slocan

Mission Covenant

802 Baker St.
Rev. D. A. Butterfield, B.A.

SATURDAY, Dec. 5:
10:00 a.m.—Confirmation Class
SUNDAY, Dec. 6:
9:45 a.m.—Sunday School
11:00 a.m.—"VIRGIN BIRTH"
First in Series
12:00 p.m.—Communion
7:30 p.m.—Evening Vespers

The Salvation Army

Presents Their
TEAM OF EVANGELISTS
in the
Capitol Theatre
SUNDAY DEC. 6 2:30 p.m.

MAJOR AND MRS. BURTON PEDLAR
and
CAPTAIN EVELYN HAMMOND
and
LIEUT. MARGARET MACFARLANE

Hear and See This Outstanding Team
Public Rally — Silver Collection — Everyone Welcome

REGULAR SUNDAY SERVICES
513 Victoria Street Lieut. and Mrs. H. P. Thornhill
SUNDAY, DEC. 5th:
11:00 a.m.—Holiness Meeting
2:00 p.m.—Directory and Sunday School
7:30 p.m.—Salvation Meeting

Full Gospel Tabernacle

812 Stanley St. — Phone 1710
SUNDAY MEETINGS:
11:00 a.m.—Worship Service, Communion
7:30 p.m.—Gospel Service
MID-WEEK MEETINGS:
Tues., 8:00 p.m.—Prayer Meeting
Thurs., 8:00 p.m.—Bible Study.
EVERYONE WELCOME
Pastor: Arthur Ashford

First Church of Christ Scientist

A Branch of the Mother Church
The First Church of Christ, Scientist, in Boston, Mass.

Sunday School — 9:45 a.m.
Sunday Service — 11:00 a.m.
SUBJECT:
"GOD, THE ONLY CAUSE AND CREATOR"

Wednesday Testimonial Meeting 8:00 p.m.

Reading Room, 209 Baker St.
Open Daily From 3 to 5 p.m.
All Cordially Welcome

First Baptist Church

Minister
Kutch Imayoshi, B.A., B.D.

9:45 a.m.—Sunday School
Kodachrome Slides.
11:00 a.m.—"THE MEANING OF COMMUNION"
7:30 p.m.—"WHY SHOULDN'T I?"

Thursday, 8 p.m.—Induction Service for New Pastor.

3334

Home Workshop

Pattern Service

Almost every child quickly becomes fascinated with this cargo carrying glider that boasts a landing ramp, swing open doors in the bow and a cargo consisting of a tank and jeep. The plane, as well as the tank, jeep and ramp can all be cut by following the step-by-step method outlined in the full size pattern.

Toymaking is an intriguing pastime which brings as much happiness to the maker as it does to the user. First you get a few feet of wood, it can be scraps of plywood, an old box or boards which have been laying around the house for months. Take a full size pattern, a few hours of leisure time and almost before you know it, the inanimate boards have taken form and begin a new life as a sporting glider, doll carriage or prancing rocking-horse.

Toy making, because of its special appeal, has now become one of the best forms of relaxation. Almost the first thing a high-priced doctor will tell an ulcer ridden executive is to relax. If the patient is really wound up and can't relax easily, the chances are better than three to one the doctor will recommend the patient working with his hands. Physical labor coupled with the complete mental relaxation one obtains when making something, has brought much relief and happiness.

To insure success in making each toy, the full size pattern reproduces every part. Whenever two pieces are fastened together, the pattern indicates their exact location. All the mystery usually associated with woodworking has been eliminated. From the complete list of materials which specifies what to buy and where to use each piece to the step-by-step directions that cover every phase of construction, the pattern is fun to use and assures turning out a professional job.

So build this Cargo Glider now. Send 40c in Coin or Money Order for Pattern. No. 70 to Carpentry Department, N.D.N., 650 Maitland Street, London, Ont.

Worn Stair Treads Need Refinishing

The sad part about all this is that brightening up a stairway is actually one of the simplest and least-costly phases of a remodeling job. The home owner can do it himself without calling in an expert.

One answer to the worn stair problem is to install resilient tile stair treads. The tile is relatively inexpensive, wears exceptionally well, and is easy to clean and maintain.

The home handyman who installs such treads should first select a desig (friend wife will probably do this) that matches or complements either the floor design or border material of adjoining rooms.

An ordinary pencil eraser, worked down to a chisel edge with fine sandpaper, makes a good tool when you are painting difficult surfaces, such as the wood around window panes and the baseboards of a wall. Use it for wiping away wet paint marks brushed on the glass or wall by mistake.

RESERVED SEATS

Two of the 26 seats in the Senate of Northern Ireland are held for the lord mayor of Belfast and the mayor of Londonderry.

Do You Have Trouble With Tools? Try a Barber Pole—or Tool Chest

"John!" my neighbor's wife stormed at him a while ago, "If I ever find your chisel out in the rain again I'll never let you buy another tool."

Now John was the finest neighbor a man could wish—friendly, easy-going, willing to put off whatever he was doing to have a chat over the laurel hedge.

But if you could believe his wife, and most of the neighborhood did, John let his easy-going nature carry him too far for domestic bliss. In tools particularly, he was a terrible offender.

He could never remember where he'd put a tool last. And no wonder, because he usually dropped it right where he was using it, and never thought of it again until he happened to need it.

SOMETHING LOST

Then the plaintive cry, which we heard about one a day and three times on Sunday: "Susan, have you seen my pliers?" If it wasn't his pliers, it was his snips, or his hacksaw, or his glass cutter, or one of his screwdrivers. Always, something was lost.

Susan, fortunately, had developed an excellent memory and could usually holler back: "They're in the corner of the garage where you left them last week—or wherever they happened to be.

But once in a while, John's strange genius for leaving his tools around eluded even Susan, and then the poor fellow never heard the end of it.

They would turn up in the queerest places. Once we struck a claw hammer at the bottom of a pile of gravel. It was one John had been hunting for months.

CAN'T BLAME HER

So you can't exactly blame Susan for protesting. Especially when John had such a hankering for tools, that he bought one nearly every payday, and smuggled it into his basement to save an argument.

One day we got to thinking about the problem, and hit on an idea. Next time we spotted him scouting around the yard, grumbling about a lost nail punch, this time, we called him over.

"Look here John," we told him. "Did you ever notice how easy it is to spot a barber pole?"

"Well, now that you mention it," he replied, "I suppose it is."

"That's your answer," we said. "You can never find your tools. What you need is to paint white and red stripes on them."

WORTH A TRY

He thought about that for a while, decided it would be worth trying. A couple of weeks later he had the job finished; every tool looked like a barber pole, and another neighbor cracked that if we weren't careful, we'd have the termites coming from miles around to get their hair cut!

But it only half worked. John could find his tools easier, once they were lost. But it didn't stop him from losing them. And in a way it was worse, because when he left them outside, Susan could spot them easier too. He got into more trouble than ever about leaving them out to ruin.

Not long after this he called me down in his basement to hold a board he was trying to saw, and guess what I found. John didn't have a workbench; he didn't have a tool chest; he didn't have a place to put a thing.

In a dark corner, piled on the floor, was a disorderly array of red-and-white barber poles—his tools.

So that was it. Now that we knew the real trouble, it didn't take long to prescribe the remedy. First we built a work bench, with stout 4x4 legs and a thick Douglas fir plywood top.

On the wall behind we nailed a piece of three-ply, fixed a place for the small tools he used most: saw, hammer, chisels, files, just the way you see them in hobby magazines.

Then we got another sheet of thick plywood and made him a tool box, with separate compartments for his plane, his hacksaw, his small power drill, and so on. Put a lock on it, too, just so he could be sure everything stayed put.

Well, that just about ended his trouble. He had a place for everything, and if everything wasn't in its place he noticed it immediately and tore off to find it before Susan did!

Anybody else got tool troubles?

Chief Engineer Defends Firm in Whatshan Case

VANCOUVER (CP) — Harold E. Barnett, chief engineer of H. G. Acres Co., Ltd., of Niagara Falls, Ont., Thursday deplored criticism of his firm before a royal commission here investigating disastrous slides at the Whatshan power project.

Mr. Barnett was answering criticism leveled Tuesday by Dr. Karl Terzaghi of Boston, internationally known expert on soil mechanics, in a report read to the commission.

The commission, headed by Mr. Justice J. V. Clyne, was appointed to assess blame, if any, in two giant mudslides last August which wrecked the $5,800,000 B. C. Power Commission plant situated on the Lower Arrow Lake, some 250 miles east of Vancouver.

Dr. Terzaghi's report said that the slides "were due to the fact that the consultants (H. G. Acres Co.) did not solicit the co-operation of additional consultants in connection with those phases of the project which could not expertly be covered by their own personnel."

CLAIMS FALSE PROMISE

Mr. Barnett said the entire criticism made by Mr. Terghazi was based on a false premise.

"Our commission to do this work was not an over-all commission such as we had at the John Hart development at Campbell River, B. C.," said Mr. Bennett. "In this instance it was pointed out we were willing to do any work the B. C. Power Commission asked us to do. That's exactly what was done.

"We did nothing further on this job after May, 1948, around the start of construction. We knew nothing further, and had no interest in it, and were never asked to go there until the slides."

Waving a copy of a newspaper report which he said had been carried across Canada by The Canadian Press, Mr. Barnett said: "I can't explain how much damage this may have done to us. The whole thing is irresponsible. I don't know what to do about it."

Mr. Justice Clyne interrupted to say, "Newspapers are entitled to carry any statement given in evidence. Apparently the report is quite accurate."

At another point in Dr. Terzaghi's report, the Boston expert said few engineers are thoroughly familiar with both theory and practice of pressure tunnels, "and the members of the staff of H. G. Acres and Co. are not among them."

Mr. Barnett said: "If Dr. Terzaghi does not agree with us then we have no complaint.

CLOSE TO LIBEL

"At the same time making a statement that a responsible firm such as ours, which has been operating in this country for 28 years, and has completed hundreds of millions of dollars worth of projects—

I don't know what the law of libel is, but this must be very close to it."

Mr. Justice Clyne: "You are complaining against Dr. Terzaghi and not against the press?"

Mr. Barnett: "I want the newspapers to give our side of it."

Mr. Barnett said his firm has experience in construction of pressure tunnels and had never had any complaints from clients.

"I do not know of any other engineering firm in Canada with more experience than we have."

Possible Kitimat Expansion Ahead

TORONTO (CP)—The Financial Post, in a newspage story from Montreal, says "another important deal in the United States for Canadian aluminum is shaping up."

"It would mean," says The Post story, "a considerable expansion to Aluminum Company of Canada facilities at Kitimat, B.C.

"Completion of the deal may depend on the United States government calling a halt to plans for further expansion of U.S. primary aluminum production facilities.

"Olin Industries Inc. of East Alton, Ill., now building a $5,000,000 fabricating plant and planning a still larger one . . . is reported negotiating with Aluminium Ltd., parent company of Aluminum Company of Canada, for 54,000 metric tons a year on a long-term basis—some reports say 21 years, starting in 1955."

BOOSTS OUTPUT

Swedish agricultural output has been increased since 1946 by wider use of tractors and commercial fertilizer.

The Modern Home

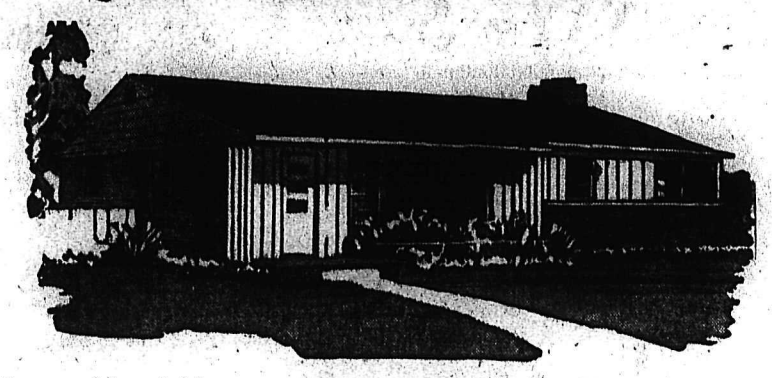

Low ranch-type brick home planned to give you a lifetime of comfortable living!

Roomy, with a low-pitched roof, the home contains two good-sized bedrooms and a study, with plenty of closets. Full basement and spacious kitchen.

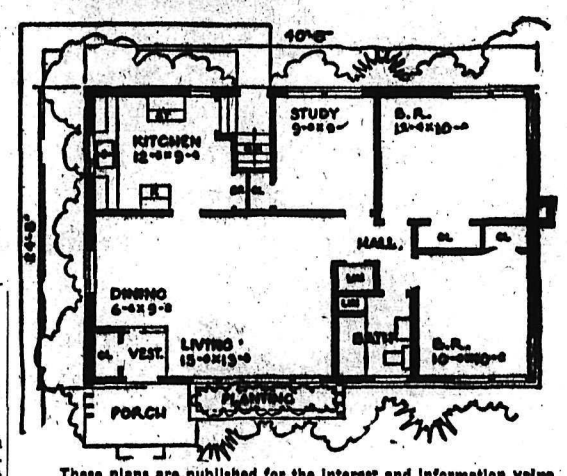

These plans are published for the interest and information value only. The Daily News cannot supply detailed blueprints or specifications. Those contemplating building homes should consult a local architect, designer or builder.

Tips On Yuletide Decorating

The pace will gradually quicken during the next six weeks as Canadians from coast to coast start preparing to celebrate Christmas. It is not too early to plan how you will decorate the exterior of your home so that you can enhance the neighborhood's festive spirit.

You can start now fashioning snowmen, large imitation candles and a host of other decorations in the workshop so that you will have them painted and ready to erect a week or so before Christmas Day.

Whatever you build, you will want it to be durable, so it will not only withstand the elements, but also will last from year to year with only a coat of paint needed to freshen it up. Perhaps the best material which would serve this purpose is plywood. The easiest kind to work with and still provide the necessary strength is a quarter of an inch thick. You should be sure to buy the exterior grade of plywood.

The type of decoration you plan to make will depend, of course, on how well-equipped your workshop is. There are some who can tackle a full-size replica of Santa and his reindeer pulling the sled loaded with toys, and attach it to their roof or place it on their front lawn.

Another idea is to construct a Santa Claus climbing a ladder with a real sack over his shoulder. This can be attached to the eaves of a house or to the wall. The ladder need not be real — it can be a strip of plywood with the rungs painted in. The sack can be a potato or flour bag stuffed with paper with a few real toys peeking over the top.

Decorations mounted on the roof should not be attached to any of the wires or poles supporting a television aerial. Wintry winds will catch the flat plywood and could exert enough force to topple the aerial.

Among the simpler decorations are a group of three snowmen which could be drawn freehand on the length of a piece of plywood four feet by six. The tallest can be in the middle, or you can put them in graduated height from one end to the other. If you make the tallest about three feet, six inches you will have room to provide for a six-inch-high top hat. The only cutting that has to be done is the outline; the rest, such as features, etc., can be done with paint. A red sash or band around their middles relieves the monotony of the white paint. An ingenious touch would be to cut a hole where their hands would be and fit in shovel, broom, toys or whatever strikes your fancy.

They can be supported on the front lawn by driving stakes into the ground or, if the ground is too hard, an L-shaped bracket can be attached to the back so they can sit on the surface. If you have a frame veranda, they can be tacked to a post or railing.

Christmas candles can also be made out of plywood to cover the front door of the house. With each one varying in length and either painted a brilliant red or green or both, they can be fitted with candle shaped electric bulbs to give a touch of reality. If attached to the door, sufficient electric cord should be provided on the hinge side so there will be leeway when the door opens and closes. The cord can be strung to the porch light. The best type of electric wire to use is exterior rubber-coated such as you find in extension lamps in garages. If the candles are mounted on blocks of wood, there will be sufficient room between the candle and the door to conceal sockets and electric wire.

Citrus Canners Fear Crisis

PITTSBURGH (AP) — Stalemated contract negotiations pushed a coast-to-coast strike against two top can manufacturers into its third day Friday, intensifying the concern of the United States citrus industry over dwindling can supplies.

Citrus canners in Florida, hit hardest by the walkout of 33,000 members of the United Steelworkers Union (CIO) at 73 U.S. and Canadian plants of American Can Co. and Continental Can Co., predict a major crisis if the strike lasts much longer.

SAFE MOVING is a SCIENCE!

Let our trained, courteous, professional movers "take the load off your mind!" Your finest furniture, dishes and other possessions will be scientifically packed and handled with the utmost care. Phone for estimate.

West Transfer Co.

719 Baker St. Nelson, B.C.
Phone 13

North American VAN LINES, Inc.

CALL
United Trucking & Storage Ltd.
STANLEY ST., NELSON, B. C.

DAILY FREIGHT SERVICE TO
FRUITVALE • SALMO
NELSON • CASTLEGAR • TRAIL • ROSSLAND

LIMITED TIME ONLY!
PRICES REDUCED

FOR PRE-SEASON INSTALLATION

Now! Get the finest in automatic oil heat and SAVE dollars!

EUREKA Williams OIL-O-MATIC Home Heating Units

up to 40% SAVINGS in home heating costs

FREE! estimate on replacement of your present oil or coal unit. 'Phone NOW!

KOOTENAY PLUMBING & HEATING CO. LTD.

351 BAKER ST T. S. JEMSON PHONE 666

LEARN TO BE A Sewing Expert

WATCH THE NECCHI DEMONSTRATOR TODAY IN OUR STORE!

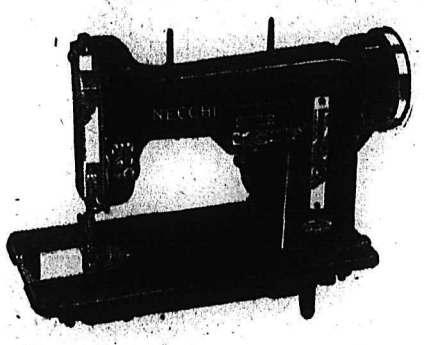

Miss Mary Amundson

our NECCHI demonstrator

is here to demonstrate for you the many outstanding features the amazing NECCHI sewing machine offers the home sewer.

We invite you

to come and see how easy it is to sew on buttons • embroider • make buttonholes • mend • blind stitch hems • applique and monogram on the NECCHI . . . without attachments.

Easy Terms Arranged

NOVA NECCHI

307 BAKER STREET, NELSON, B.C.

Everbearing Raspberry Developed In Purple Autumn Variety

Up to the moment we have had ever-bearing red raspberries and strawberries but no everbearing purple raspberries. It will be good news to home gardeners across Canada to learn that the Illinois agricultural experiment station has released a new everbearing purple raspberry called Purple Autumn. This is the first purple raspberry to bear fruit both in summer and fall on the one cane.

The new variety is the result of crossing the black raspberry, Bristol, with the everbearing red raspberry, Indian Summer. It receives its everbearing characteristics from Indian Summer, which fruits both in the summer and fall.

• • •

It has been proved over and over again that adequate winter protection can save the home gardener a good deal of money. Strangely enough, one of the big steps in the winter protection of your foundation planting is to soak the soil around your evergreens before the ground freezes up.

You do this for all needle-leaved junipers, spruces and pines. It might be a good plan to dig a trench around the outer spread of the evergreens and keep filling it up until absolutely no more water will soak away. It may not look like it, but the evergreen will go on growing and using water all winter. It is actually possible for them to be suffering from drought even though the ground may be frozen solid in the neighborhood of the trees.

All the tall-growing vertical types of junipers should be given permanent stakes to maintain their erectness. The best thing to use is a three-eighths-inch corrugated steel rod long enough to reach the full height of the tree plus an extra 12 inches for pushing down into the soil at the base of the tree. For tying, use a soft three-ply cord. Loop the cord around the stake, not around the stem of the juniper. There will then be no danger of the evergreen being girdled by the cord.

Pot Bulbs Now For Spring Blooms

Its getting toward last call for potting bulbs to flower in the house in the spring, as it takes about six to eight weeks for the root system to develop.

Hyacinth, tulip, daffodil or narcissus are the bulbs most generally grown in the house though there are others of lesser importance. The soil is not very important, but it should contain a fair amount of sand. Peat or leaf soil may be added, but barnyard manure is best omitted unless very well pulverized with age.

After potting, water well and keep the bulbs in a cool dark part of the basement. During the six to eight weeks while the root system is developing, keep the soil moist but avoid dryness or saturation.

When the top growth is about an inch long, the pots should be moved to a light place in the basement and should remain there until a slight change in color from yellow to green occurs.

From then on the blooms may be forced in a room that is colder than the living room—often the hall or a cool, but not draughty, window is a suitable place. The bulbs should remain there until the leaves expand and the flower buds appear. At that time they may be safely moved into a warmer temperature. The full blooms will last longer if kept out of direct sunshine.

Look! ...IT'S HERE!

A Modern Heating Miracle for your home!

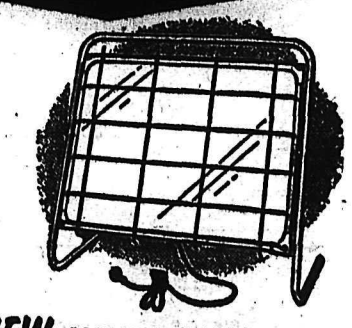

THE NEW MULTI-PURPOSE Glassheat PORTABLE HEATING PANEL

"A hundred 'n' one heating uses for every home!"

FOR INSTANCE...
• A powerful, portable heater, tilts to any desired angle.
• A compact wall heating panel; legs are detachable, panel hangs from top bar.
• A practical "hot table" when in horizontal position.
• An attractive "occasional table" when not plugged in.
• An ideal indoor clothes dryer, as clean as it's quick.

Come in now . . . see Glassheat's latest amazing answer to all your home heating problems!

NOW ON DISPLAY
BENNETTS LTD.
324 VERNON ST. PHONE 593

Around the KOOTENAY in Sport

By LEN WALKER

While talking with Ed Kelter recently, I got a real eye-opener on the need for a swimming pool in Nelson if the city is ever to boast a full complement of athletic equipment or hopes to raise swimmers and divers of competition calibre.

With our beautiful West Arm so close, I had never given a thought to a pool, until Kelter pointed out swimmers in Nelson have only three months at the most at which to indulge in this pastime.

Getting down to facts, Kelter said it would be much closer if I said a month and a half, for it is only the hardy who can swim for two months in this lake.

The need for a pool is great, Kelter felt. When it comes to competing with entries from Trail, Kimberley and other centres, Nelson athletes have little chance because of lack of training.

A pool, too, would be a tremendous attraction for visitors and tourists, as well as residents.

A pool is not an impossibility. Pools can be built by various efforts and at considerably less cost than one would believe.

BRITANNIA BEACH EXAMPLE

While acting as recreational director at Britannia Beach, Kelter noticed the water that ran through the machinery of a plant was going to waste. Finding the water to be a temperature of between 90 and 95 degrees Kelter struck on the idea of a pool.

After approaching the company, Kelter found that if the people raised half the money for the pool the company would supply the other half.

Finding several engineers from the company who were interested in the move, they formed a company and sold shares at $10. In less than a month they had raised $4000. With the added money from the company the pool was built, using company labor on the construction.

The pool was 30 feet wide and a little over 100 feet in length. A shower room was built and the pool was fenced in. The pool is of cement and has two first class diving boards, a one metre and a three. Under the boards the water is 10 feet, while at the far end it is just a paddling pool for the tiny tots.

Throughout the years the pool has been operated at very little cost with a small fee being paid by the swimmers to maintain help needed to run it.

• • •

Ted Young of the Nelson Cricket Club has received good news for cricket clubs in the district.

A letter from W. R. Douglas, vice-president of the Calgary club, stated they plan a tour through the Kootenays, Okanagan and to the West Coast next summer. They would like to stop off in Nelson for a game with our team.

Apparently word of the Nelson club has travelled far for another letter has been received from Donald King of Toronto also asking for a game next summer.

King is the secretary of a team called the Ramblers. They comprise 25 members who live for cricket and who love to play the game in a variety of places against a variety of opposition.

Every Sunday from April till October they take to the road to play friendly matches with teams in Canada and the United States. The Ramblers have no home grounds, but travel about the country meeting old friends and playing games.

The club plans to start their tour on July 18 and to arrive in Nelson, July 27. They are hoping to get a game with Nelson that afternoon before continuing on to Trail for a game the following day.

King said he had been told about the Nelson club by Pete Snell of Montreal, who played with Nelson this past summer when the sport was revived here.

General Skating

TODAY

10:00 a.m. to 11:45 a.m.

Lions Aim At 5th Straight Win

By MURRAY ROSE

NEW YORK (AP) — This could be the pennant-clinching weekend for Detroit Lions who go after their fifth straight victory in the National Football League on Sunday.

A Detroit victory over the awakened Chicago Bears combined with San Francisco and Los Angeles defeats would mathematically end the race in the NFL's western division. Cleveland's all-conquering Browns wrapped up the eastern title for the fourth straight year last Sunday.

Even if the two California teams won their remaining two games each, it won't do them any good if Detroit's defending champions beat the Bears in Detroit Sunday and the Giants in New York the week after. If the Lions whip the Bears Sunday they will assure themselves of at least a tie for the division flag.

Detroit is 8-2 followed by San Francisco, 7-3, and Los Angeles, 6-3-1. The 49ers entertain Greey Bay 2-7-1 this Sunday. The Rams meet Baltimore tonight.

There is a slim hope for the Californians in that moth the Bears, one-time terrors of the league, and the Giants have been playing top-notch ball of late.

16 To Run In President's Plate

BOWIE, Md. (AP) — A field of 16 horses is lined up for today's $25,000 added President's Plate, feature race of Bowie's final card for the year.

The three-year-old Guy, owned by Harry Nathenson, drew the top weight handicap of 120 pounds for the 1¼-mile race. He carried 117 pounds last Tuesday while winning a 1¼-mile event in the track record time of 1:52 2-5.

There is quality as well as quantity competition for Guy in the President's Plate. The dangerous ones include James McHugh's River Jordan, Buddah Stable's Sunny Dale, C. Hahlon Kline's Kaster and Navy Page, owned by E. P. Taylor of Toronto.

NHL Leaders

By THE CANADIAN PRESS

Standing: Detroit, won 14, lost 4, tied 5—33 points.

Points: Howe, Detroit, 30.

Goals: Richard, Montreal, 12.

Assists: Howe, and Lindsay, Detroit, 19.

Shutouts: Sawchuk, Detroit, 5.

Penalties: Gadsby, Chicago, 46 minutes.

ADULT SKATING
SUNDAY
3:00 to 5:00

SENIOR HOCKEY
TONIGHT
CIVIC ARENA 8:00 p.m.
TRAIL SMOKE EATERS
vs
NELSON MAPLE LEAFS
Tickets on Sale
TODAY
Civic Centre Office: 10 a.m. to 5 p.m.
OUT OF TOWN ORDERS PHONE 118 or 362

Bomberettes Edge Rossland 17-16, But Bombers Rocked By Rossland

The Nelson High School basketball teams opened their season Friday evening by splitting their games with the Rossland High School.

The Bomberettes came through a stormy session to edge the Rossland girls 17-16 in a close battle all the way. The Bombers dropped their game by a one-sided score of 28-19.

The Bomberettes took a four-point lead at the quarter, but steady pecking away by the Rossland girls brought them within two points at half time. With Nelson again taking a lead of five points in the third, Rossland had their work cut out for them. In the final they came back with some sparkling play, but were unable to notch the winning basket before the bell.

Lorna Farenholtz led the Bomberettes with four points, the remainder being well distributed amongst the team.

For Rossland Audrey Northcott was the big gun, notching eight of her team's 16 markers.

Nelson	8	3	5	1—17
Rossland	4	5	2	5—16

Lineups:

Rossland: Olive 'Eek, Audrey Northcott 8, Eleanor Svarich, Hilma Keffer 2, Joan Molyneaux, Dixie Trewhells, Elaine Penny 3, Gail Holt 3.

Nelson: Margaret Farenholtz 2, Ruth Husum 3, Dolly Fife, Dorothy Foster 2, Edith Grundy 3, Lorna Farenholtz 4, Barbara Williams, Sylvia Shorthouse 1, Verna Strong 2, Doreen Evans.

In the second contest the Bombers played heads up ball for the first half, holding the smart-passing Rossland boys to an 11-11 tie.

In the second half the Rossland crew found their shooting eye and went on to win 28-19. Taking an early lead in the third quarter Rossland never looked back as the Bombers tried everything in the book to get rolling.

The Bombers out-shot Rossland by a wide margin, but their shots were going wild because of haste in getting the ball away.

Pete Boucher and Paddy Bell led the Rossland attack as they counted for 20 of their team's points with Boucher getting 11 and Bell nine.

For the Bombers Bill Phillips was top man, collecting six markers. Alfred Farenholtz counted two baskets, good for four points.

Rossland	1	10	11	6—28
Nelson	5	11	3	0—19

Lineups:

Rossland: Pete Boucher 11, Gene Kasiamcio 1, Grant Gibson, John Starcevic, Ron MacAuley, Paddy Bell 9, Terry Dougan 3, Tom Smith 2, Bob Douglas 2.

Nelson: Arnold Sherwood, Alfred Farenholtz 4, Bill Phillips 6, Garth Strong, Lorne Loomer 2, Terry Elmes, Garry Beason 2, Settimo Zanon 2, Gordon Towhey, Bob Byres.

Shuffllers Play Robin Sunday

A round-robin tournament, first of the season, will be played by Nelson Badminton Club at Civic Centre Sunday afternoon.

Featuring only mixed doubles play, teams have been divided into four groups, and each twosome will play all other teams in their respective group. Winners in the four sections will be decided on a total-point basis, but will play off in semi-final and final rounds in knockout matches. Play commences at 1 p.m.

Teams are as follows:

Group A — Helen Planden and Norman Hughes, Hazel Young and Arne Sandberg, Mrs. Doug Male and Chris Kindt, Ann Bennett and Denham Drew. Jane Miller and Al Wilson, Darlene Johnston and Bob Thompson.

Group B — Mary Jurilloff and Murray Creighton, Isabel Ramsay and John Nield, Barbara Tilson and Fred Westfall, Marjorie Young and Jack Whitehead, Alice Ronmark and Ken Jensen, Kay Thompson and John Fenger.

Group C — Doreen McDonaugh and Stan Donaldson, Sylvia Shorthouse and F. V. Lindsay, Tove Kindt and Jack Silver, Rochelle Crawford and Doug Male, Ann Meneice and Ed Thompson, Dolly Fife and Geoff Meneice.

Group D—Sally Butling and Harold Mayo, Pauline Richardson and Laurie Lefeaux, Jean Stringer and Howie Biehl, Roberta McMasters and Don Nutter, Bonnie Jeffs and Marvin Wilson.

Club members are holding a pre-tournament party tonight.

HOCKEY SCORES

WESTERN JUNIOR
Medicine Hat 4, Regina 6
SASKATCHEWAN JUNIOR
Saskatoon 4, Humboldt 5
OKANAGAN SENIOR
Kelowna 4, Penticton 5
WESTERN LEAGUE
New Westminster 3, Vancouver 0
Saskatoon 3, Victoria 0

HOCKEY'S BIG 7

By THE CANADIAN PRESS

	G	A	Pts
Howe Detroit	11	19	30
Lindsay, Detroit	7	19	26
Reibel, Detroit	7	15	22
Geoffrion, Montreal	10	11	21
Kelly, Detroit	9	10	19
Sandford, Boston	4	15	19
Richard, Montreal	12	6	18
Sloan, Toronto	4	14	18

RCGA TITLE PLAY ON POINT GREY COURSE

TORONTO (CP) — The Royal Canadian Golf Association announced Friday that its 1954 open championship will be played July 14-17 over the Point Grey course at Vancouver.

The championship precedes the British Empire Games, scheduled for Vancouver July 30-Aug. 7.

Vancouver Stocks

(Closing Prices)

MINES	
Beaver Lodge	.65
Bralorne	3.00
Cariboo Gold	.90
Estella	.23
Giant Mascot	.45
Highland Bell	.34
Kenville	.05
Pac Eastern Gold	.11
Quatsino	.20
Sheep Creek	.51
Sherritt Gordon	4.30
Silver Ridge	.09
Silver Standard	.70
Utica	.01
Van Roi	.04½
Western Tungsten	.75
Yale	.25
OILS	
Anglo Canadian	4.85
AP Consolidated	.28
Can Anaconda	.13
Dalhousie	.17
Home	8.15
Mercury	.10
National Pete	1.55
Okalta Com	1.75
Pacific Pete	8.65
Royalite	12.75
Vanalta	.21½
Vulcan	.30
INDUSTRIALS	
Capital Estates	25.75
Int Brew B	4.60

Fights

By THE ASSOCIATED PRESS

Fall River, Mass.—Johnny Saxton, 150, New York, knocked out Herman McCrary, 144, Philadelphia (3).

Detroit—Harold Lyons, 150, Detroit, stopped Tommy Matthews, 143½, Detroit (8).

Los Angeles—Art Aragon, 146, Los Angeles, outpointed Danny Womber, 148, Chicago (10).

HARTWIG, ROSE DOUBLES CHAMPS

MELBOURNE (AP)—Australia's second-string team of Rex Hartwig and Mervyn Rose upset heavily favored Ken Rosewall and Lewis Hoad today to win the Victoria state doubles tennis championship. The scores were 3-6, 6-1, 6-4, 6-4.

RICE HONORED

NEW YORK (AP)—The Football Writers Association of America and the Sugar Bowl paid homage Friday to Grantland Rice, dean of American sports writers.

The writers gave Rice a plaque inscribed "to Grantlad Rice for his long and distinguished service to American sports and sports writing," and the Sugar Bowl presented him a deck pen set with a silver bowl in the middle.

Bruins To Be Asked To Buy Junior Club

KITCHENER, Ont. (CP) — A hockey executive here said Friday night Boston Bruins will be asked to try to buy Kitchener's Junior A franchise from Montreal Canadiens of the National Hockey League.

Pat Roberts, a member of the Kitchener minor hockey league executive, said he was told the Bruins might be interested in taking over the franchise of Kitchener-Waterloo Greenshirts.

Canadiens bought the Ontario Hockey Association club last week and transferred several star players to their farm clubs in Ontario and Quebec.

DECIDE TO FORGET G. B. SHAW'S PLAY

LONDON (AP)—Two drama critics and a number of literary advisers have decided that one of the last plays written by George Bernard Shaw should not be produced on the stage, or even published.

The office of the public trustee, executor of the complicated will left by the playwright, announced today that a copy of the play has been given to the British museum for permanent retention.

But taking no chances that the play might be better than the experts think, the canny public trustee retained the copyright.

TOO SHORT

The trustee's announcement said the play, entitled "Why She Would Not," is very short and incomplete, and was written late in Shaw's life. He died in 1950 at the age of 94.

The announcement added that the trustee "submitted this play to two well-known drama critics and novelists. He has also consulted his literary advisers. He has been advised that there is no point in publishing or performing this short and incomplete play."

ALTHOUGH Winnipeg failed to pull the game out of the fire, the Canadian final was a personal triumph for quarterback Indian Jack Jacobs. The goat of the Grey Cup game in 1950, Jacobs redeemed himself this year with a spectacular pitching display. His records of 49 passes thrown and 29 completed rewrote all previous Grey Cup records.
—Central Press Canadian.

Lach Leg Bone Found Cracked

MONTREAL (CP) — Montreal Canadiens suffered another blow Friday when it was learned that centre Elmer Lach has a cracked leg bone and defenceman Dollard St. Laurent a broken nose.

Lach was injured Nov. 26 in a National Hockey League game in Chicago but it was not until Friday that further examination showed the crack in the fibula of the left leg.

Lach is the third centre man to be put out of action by injuries. Dickie Moore suffered a shoulder fracture early in the season and rookie Jean Beliveau came out of a game in Chicago Oct. 22 with a cracked fibula. Lach's injury, similar to that of Beliveau, may keep him out of action until early in January.

St. Laurent was injured in Thursday night's game here against Toronto when he tangled with Fern Flaman. St. Laurent was cut under the eye and across the nose. Doctors said he may have to undergo an operation and will be out of the game about a week.

Minor Hockey Schedule

Monday, 5-6—Quakers vs. Broncs.

Tuesday, 8-10—Juvenile Rep.

Wednesday, 7:15-8:15 a.m.—Wolves practice; 2:30-3:30 p.m.—Maple Buds; 4-5—Broncs vs. Cougars; 7-8—Quakers vs. Rockets; 8-9—Bantam Rep vs. Cubs; 9-10:30—Bears vs. Elks.

Thursday, 6.30-7:30—Wolves vs. Elks.

Friday, 7:15-8:15 a.m. — Bears practice; 5-6—Bantam Reps vs. Vicks.

Saturday, 12:30-1:30 — Bantam Pool; 1:30-2:30—Rockets vs. Cougars; 2:30-3:30—Quakers vs. Broncs; 3:30-4:30—Vicks vs. Cubs.

Strikes 'n' Spares

Bill Horner with his 302 single and an aggregate of 784 captured all the honors for the men in the Mixed Commercial League, while Rose Browne with a 310 single and Isabel Locatelli with an aggregate of 650 took the honors for the women.

Team honors went to the Alf's with a 1076 single and to Orange Crush with a 3085 aggregate.

Bowlers hitting the 700 mark were Bob Bennett 711, and Don Iceton with a 706. Topping 600 were Barney Jarbeau 623, Les Hood 643, Bill Day 665, Len Woods 640, Vern Miller 614, Ollie Kelly 615, Butch Hamakawa 637, George Dimor 621, Frank Beresford 618, Rose Browne 604, Rollie Allen 609 and Lloyd Howarth 621.

In the race for the top averages in the Mixed Commercial League Rose Browne and Gwen Macrone followed by Isabel Locatelli 206, top the women with averages of 209, Ollie Kelly 204 and Dot Waterer 201. For the men Don Iceton leads the pack with 233, followed by Bruce Malcolm 231, Carl Locatelli 200, Bill Hille 215 and Frank Beresford 212.

Sawchuk Makes Stellar Comeback

By JOE FALLS

DETROIT (AP)—Goalie Terry Sawchuk of Detroit Red Wings, a self-admitted "flop" in last spring's Stanley Cup playoffs, is compiling an abazing comeback record.

The 23-year-old netminder has given up only 29 goals in 20 games —an average of 1.45. He also has turned in five shutouts, but most important, he has regained his confidence.

After the Wings were upset by Boston Bruins in the playoffs last April, Sawchuk said:

"I've been a flop all year but I'll be back—and I'll do the best."

Sawchuk is back—and he's the best.

He posted his third straight shutout at home Thursday night, blanking New York Rangers 4-0. He made 27 saves, at least half a dozen robbing the Rangers of "sure" goals.

Sawchuk, who hasn't been scored upon in Olympia Stadium in 211 minutes and 24 seconds, is at a loss to explain his comeback.

Sawchuk has been a more relaxed goalie this season. He displayed mid-season form even in the first exhibition game.

Slashed across the knee, he missed three games earlier in the season. His replacement, Dave Gatherum, gave up three goals in three games.

This gives the Red Wings 32 goals-against in 23 games and puts Sawchuk into the lead for the Vezina Trophy.

Belgium to Play U.S. in Davis Cup

PERTH, Australia (AP)—Belgium won the right to play the United States in the Davis Cup interzone final by beating India today in the doubles of their interzone match.

The victory of Philippe Washer and Jacques Brichant over India's Sumant Misra and Ramanathan Krishnan 6-8, 6-3, 7-5, 7-5 gave the Belgians a 3-0 lead. The remaining two singles matches Saturday cannot change the result.

Belgium and the U.S. will play at Brisbane Dec. 18 for the right to oppose Australia in the challenge round starting Dec. 28.

Seven-Ender For Mrs. Hesse In Ladies Curling Week; Wallace Crew In Lead

Mrs. A. J. Hesse's was the rink of the week in the Nelson Ladies Curling Club.

Playing against one of Nelson's top skips, Mrs. Mary DeGirolamo, Mrs. Hesse's crew scored a seven-ender in their Friday play of the Collinson Cup competition. Then went on to win 18-5. Earlier in the week, Mrs. DeGirolamo who is skipping a rink including two newcomers to the game, defeated Mrs. E. N. Mannings 9-8, while Mrs. Hesse, on the other hand, dropped a 10-6 game to Mrs. W. J. Hipperson.

Rink of Mrs. T. A. Wallace is out front in the race for the cup having yet to lose a game.

The week's scores:

Mrs. M. L. Craig 13, Mrs. R. Little 5.

Mrs. W. J. Hipperson 10, Mrs. A. J. Hesse 6.

Mrs. M. DeGirolamo 9, Mrs. E. N. Mannings 8.

Mrs. T. A. Wallace 7, Mrs. M. L. Craig 6.

Mrs. A. J. Hesse 18, Mrs. M. DeGirolamo 5.

Mrs. T. A. Wallace 9, Mrs. W. J. Hipperson 6.

Mrs. E. N. Mannings 10, Mrs. R. Little 9.

Draws for next week's play:

Monday—Mrs. Craig vs. Mrs. Mannings; Mrs. DeGirolamo vs. Mrs. Wallace.

Tuesday—Mrs. Little vs. Mrs. Hesse; Mrs. Mannings vs. Mrs. Hipperson.

Thursday—Mrs. Little vs. Mrs. Wallace.

League Standing Could Change This Weekend

The Nelson Maple Leafs will play host to the Trail Smoke Eaters at the Civic Arena tonight, while the other half of the WIHL the Kimberley Dynamiters and the Spokane Flyers will play two games in Spokane, one game tonight and another Sunday.

An almost wholesale change could come about in the last three positions in the standing this weekend.

Should Spokane and Kimberley split their series and Nelson win the standing would remain the same with Nelson just three points away from third place. If the Leafs win and either the Flyers or the Dynamiters win both games then Nelson would climb out of the league basement. On the other hand should the Leafs drop their encounter to Trail they would be mired deeper in the cellar.

Coach Willie Schmidt will have his charges all keyed up for this game in an effort to make it two wins in a row.

He was still undecided Friday afternoon as to his choice for the goal tending chores, but it was highly probable that the same club that downed Spokane Wednesday would be facing the front running Smokies.

Trail Curling

The following are the draws for Saturday in the Trail Curling Club's round seven play:

6:30—A. A. Robb vs. R. P. Dockerill; T. Cummings vs. J. H. Wallace; N. S. Bentley vs. C. H. Wyatt; A. G. Chayne vs. W. S. Ross; W. Forrest vs. S. Gray; V. E. Ferguson vs. C. Strachan.

8:30—R. H. Stone vs. E. A. Todd; R. Bainbridge vs. T. H. Weldon; A. F. Snowball vs. O. H. Gill; A. B. Anderson vs. G. Morrison; S. Matovich vs. F. J. Plester; S. G. Smillie vs. J. W. Milburn.

HISTORIC DISASTER

The 1902 eruption of Mont Pelee destroyed St. Pierre, Martinique, and caused about 30,000 deaths.

For Guaranteed Marfak Lubrication
PHONE 75
Mechanical Repairs by Factory Trained Mechanics
SUPERIOR MOTORS
Opp. Post Office on Vernon.
Budget Plan Available on All

TAKE ADVANTAGE OF
Half Price
SALE CONTINUING ON MEN'S WEAR AT
JACK BOYCE – Men's Wear
514 BAKER STREET PHONE 160

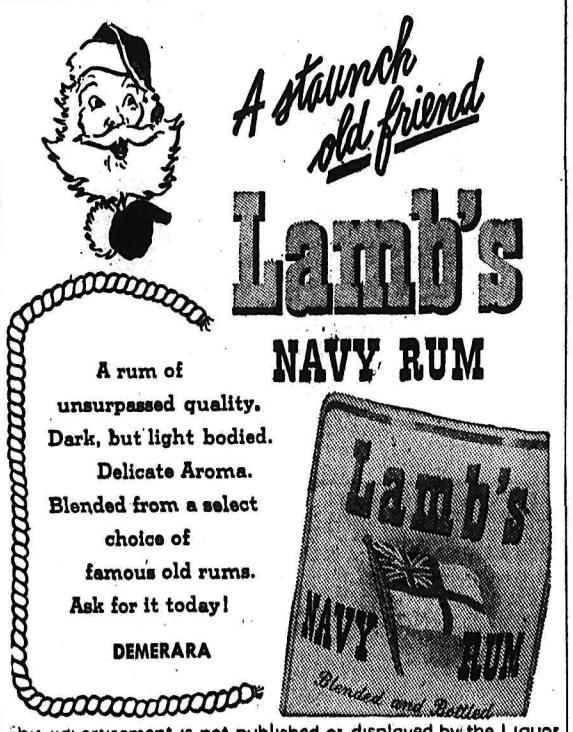

This advertisement is not published or displayed by the Liquor Control Board or by the Government of British Columbia.

A product of ORANGE CRUSH limited
Columbia Bottling Works
409 WARD ST. PHONE 412

McColl Frontenac Presents

"MET" OPERA
Today 11:00 A.M.
On CKLN 1240 Kilocycles

LI'L ABNER

HENRY

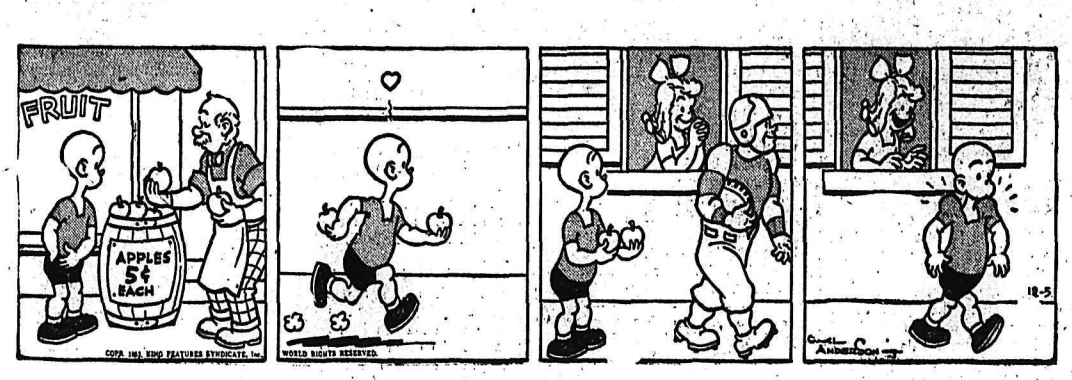

KING OF R.C.M.P.

BLONDIE

SECRET AGENT

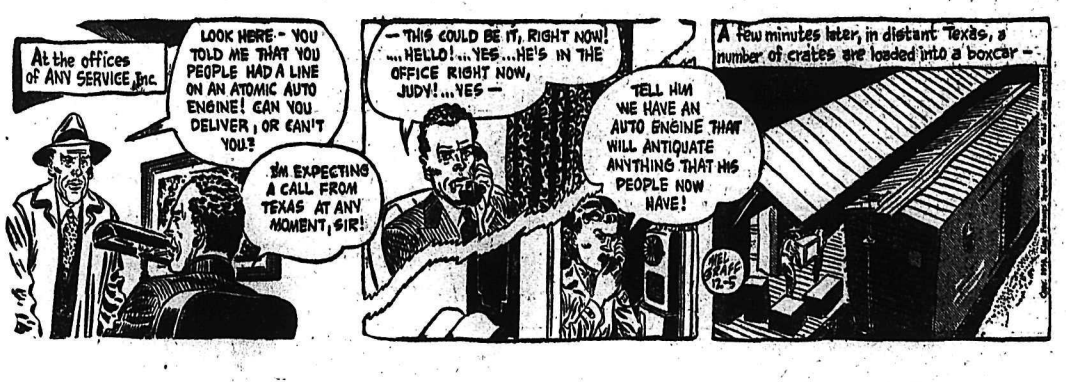

DONALD DUCK

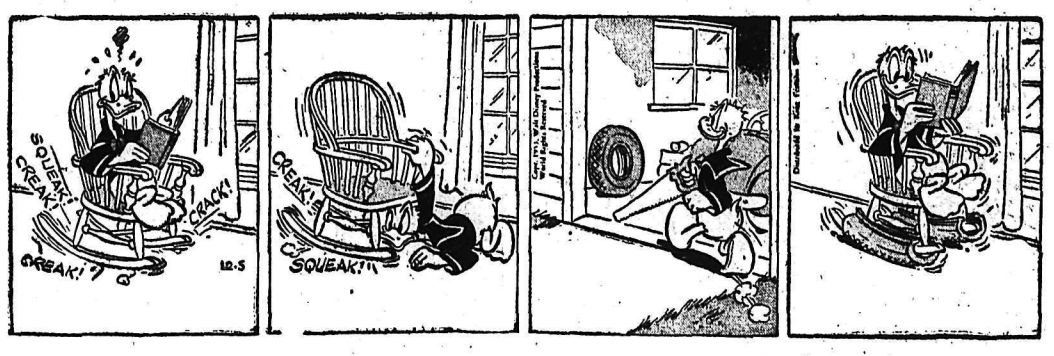

BUZ SAWYER

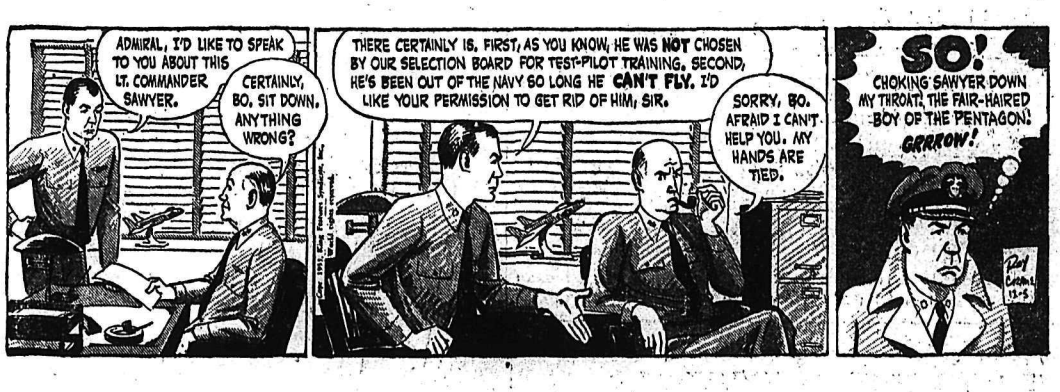

JIGGS

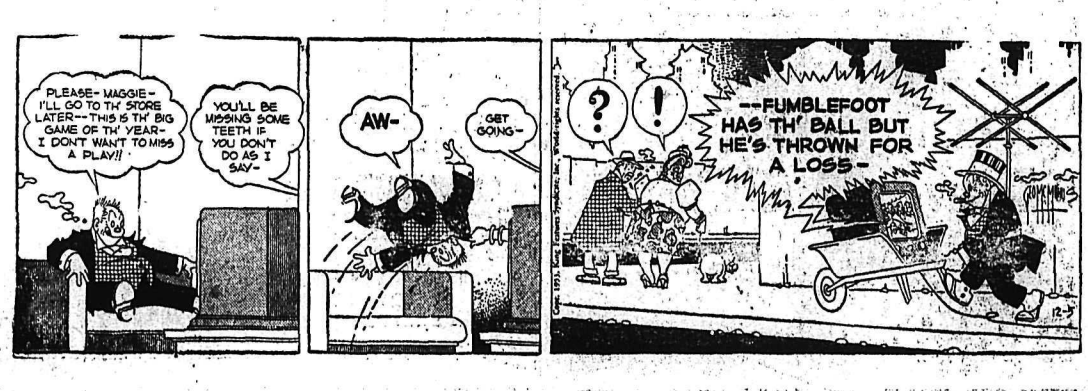

CLASSIFIED ADS

PERSON-TO-PERSON WANT ADS FOR QUICK RESULTS!

Phone 144 Deadline for Classified Ads—5 p.m. **Phone 144**

BIRTHS

SCHELL—To Mr. and Mrs. W. Schell, 1208 Crossley Avenue, at Kootenay Lake General Hospital, Dec. 4, twins, a son and a daughter.

VOYKIN—To Mr. and Mrs. Nick Voykin, Passmore, at Kootenay Lake General Hospital, Dec. 4, a son.

HELP WANTED

WANTED—FIRST-CLASS DIESEL and bulldozer mechanic. Box 8067, Daily News.

HELP WANTED—FEMALE

EXPERIENCED CLERK-STENOgrapher required by Public Health Service at Selkirk Health Unit, Nelson, B.C. Requirements are typing, shorthand, office procedures, ability to meet public. Five-day week. Civil Service appointment. 507 Hall Street. Telephone 1214.

AGENTS WANTED

HOW WOULD YOU LIKE TO HAVE YOUR OWN BUSINESS With a Familex agency consisting of 250 household necessities —it is possible. There's an opening in your locality. Write for details. FAMILEX, 1600 Delorimier, Dept. 8, Montreal.

SALESMEN — ABSOLUTELY make $50 in a day. New sensational utility item for every food, beverage outlet, etc. Samples furnished. UTILITY A. CO. 53 W. Jackson, C-67, Chicago 4.

GOOD DISTRICT OPEN TO SELL Rawleigh products. Real opportunity. Write Rawleigh's, L1535, Winnipeg, Man.

SITUATIONS WANTED

CONGENIAL HOUSEKEEPER wishes position in the home of a Christian gentleman. Nelson preferred. Apply Box 8169, Daily News.

GIRL DESIRES HOUSEWORK; also sewing. Phone 711-Y-2 between 8 a.m. and 10 a.m., or 4 to 8 p.m.

WANTED—POSITION AS RECEPtionist, clerking ,typist, or general office work. Box 7329, Daily News.

EXCAVATING CELLARS OR breaking up rocks in cellars, or any odd job. Phone 96-L-2.

ALL TYPES CARPENTER WORK done. Finishing and cabinets a specialty. Phone 1140-Y evenings.

FOR YOUR WOOD-CUTTING needs, phone 667-R-3.

FEMALE GROCERY CLERK DEsires work. Phone 562-Y.

FOR A RELIABLE BABY-SITTER — Phone 705-L.

MAN WILL DO ANY ODD JOBS, at reasonable rates. Phone 181-Y.

ROOM AND BOARD

ROOM AND BOARD IN COMfortable, congenial home, for young business man. Box 8023, Daily News.

MACHINERY

Ramp Body and Fender Works

DEALERS FOR

BRADEN and TULSA TRUCK WINCHES FOR EVERY APPLICATION

3 to 50 Tons Capacity.

Nelson, B.C.

Phone 195 — 556 Josephine St.

PRICES ON APPLICATION

NATIONAL MACHINERY CO. LIMITED

DISTRIBUTORS FOR: MINING SAWMILL, LOGGING AND CONTRACTORS' EQUIPMENT

Enquiries invited

Granville Island, Vancouver 1, B.C

PUBLIC NOTICE

CENTRAL MORTGAGE AND HOUSING CORPORATION

SALE OF LAND

Sealed tenders, plainly marked as to content, and addressed to the undersigned, will be received up to 12 noon P.S.T. January 5th, 1954; for the purchase of the COMMERCIAL land described as follows:

Lot 9, Block 8, Plan 2551, Kootenay District, located on the South side of Carnation Drive, between Tulip and Lily Streets in the City of Trail. Area approximately 48,500 square feet.

Tenders on the whole lot only will be considered. Forms of Tender and Conditions of Sale may be obtained at the address given below. Each tender must be accompanied by a security deposit, in the form of a certified cheque, of 10% of the Tender price. The highest or any tender not necessarily accepted.

D. K. Stilborn,
Branch Manager
Central Mortgage and
Housing Corporation,
1234 Bay Avenue,
Trail, B.C.

NOTICE TO SHIPPERS AND CONSIGNEES

ALTERATION OF FREIGHT TIME SCHEDULE PROPOSED

Commencing Monday, Dec. 28th, 1953, Kaslo Motor Transport Limited will discontinue operating a daily, except Saturday freight service, Kaslo-Nelson, but will operate Mondays, Wednesdays and Fridays only, after which date daily service will be resumed on May first to September thirtieth each year.

Subject to the approval of B.C. Public Utilities Commission, Motor Carrier Branch.

Any objections to this time schedule may be filed with the Superintendent of Motor Carriers, Vancouver, B.C., within fourteen days (14) from date of this notice.

(Continued in Next Column)

PUBLIC NOTICES (Continued)

GOVERNMENT LIQUOR ACT (Section 27)

NOTICE OF APPLICATION FOR CONSENT TO TRANSFER OF BEER LICENCE

NOTICE IS HEREBY given that on the 4th of December, 1953, the undersigned intends to apply to the Liquor Control Board for consent to transfer of Beer Licence No. 10048, issued in respect of premises being part of a building known as the Savoy Hotel, situate at 198 Baker Street, Nelson, British Columbia, upon the lands described as Lots 13 and 14, Block 91, Official Plan, Nelson City, in the Nelson Land Registry District, in the Province of British Columbia, from The Yorkshire & Canadian Trust Ltd. as executor of the estate of Glenroy Gray Huxtable, deceased, to the Monte Bello Hotel Limited, the Transferee.

DATED at Nelson, British Columbia, this 4th day of November, A.D. 1953.

Monte Bello Hotel Limited
Applicant and Transferee.

Tenders will be accepted up to 5:00 p.m. December 30th at the Secretary's office for the purchase of the double garage located at 612 Hoover Street, and the single garage located at 606 Hoover Street. Successful tender will be required to remove these garages from the property not later than February 15th, 1954.

Secretary-Treasurer,
Nelson School District No. 7,
812 Ward Street.
Nelson, B.C.

SEWING MACHINES

LOWEST PRICES IN TOWN — The Diamond electric portable sewing machine, with reverse stitch, round bobbin; only $89.50. Union Sewing Machine Co. — Phone 1526, 302 Baker Street.

AUTOMOTIVE MOTORCYCLES, BICYCLES

ART'S TIRE SHOP

The One Tire Shop in Nelson Dealing in Tires Only

VULCANIZING — RETREADING
NEW AND USED TIRES
WHEEL BALANCING
Plenty of Parking Space Near My Door.
Trade in Your Old Tires
509 Lake St. Phone 1122

SACRIFICING '48 STUDEBAKER Champion 4-door sedan, with overdrive, heater and radio. 35,500 mileage. $1200, or best offer. — Phone 205.

FOR SALE—1953 BUICK CUSTOM Sedan. Only 4 months old. Driven only 5000 miles. Full price: $3000. Terms; and can be financed. — Phone 1661.

FOR SALE — 1952 PONTIAC SEdan. New car condition; new tires installed on purchase. $1850. P.O. Box 280, Salmo, B.C.

FOR SALE—1952 AUSTIN SOMerset. 10,000 miles. Good rubber, radio; first-class shape. Apply 610 Seventh Street, or phone 1713.

FOR SALE—1937 FORD. EQUITY and take over payments. Apply 913 Stanley St. after 4:00 p.m.

LOST AND FOUND

LOST — BLACK COCKER SPANiel pup in uphill section. Green collar. Answers to name "Sportie" — Phone 831, Reward.

LOST, ON NORTH SHORE — 3 keys in black change purse. Finder please return to Box 7574, Daily News.

GREEN UMBRELLA WITH black trim. Lost in Post Office. Return Wait's News.

DAILY CROSSWORD

ACROSS

1. A bivalve mollusk
6. A bard (Hist.)
9. Breezy
10. Girl's nickname
11. Smoke
12. A cave
14. Viper
15. Perishes
16. At home
17. Revives
19. Bone (anat.)
20. Entire amount
21. Large bundle of goods
23. Compartment for a horse
26. French psychologist
27. Period of quiet
28. Coin (Peru)
29. Order of Merit (abbr.)
30. Animal one year old
35. Siberian gulf
36. Rant
37. Narrow inlet (geol.)
38. To be agreeable
40. Spirited
41. Sea eagle
42. Tardy
43. Shades of a primary color
44. Hebrew measure

DOWN

1. Reason
2. Walks lame
3. Part of "to be"
4. Belonging to me
5. Frolic
6. One of a genus of finches
7. Retired
8. A leafstalk (Bot.)
11. Distant
12. A female child
13. Attack
15. Puppet plaything
18. A French statesman
22. Indefinite article
23. A fore-and-aft rigged vessel
24. Drinking glass
25. Mulberry
26. Caliber
28. Keep
31. Relieves
32. Angry
33. More pleasant
34. Merry
39. Before
40. Male sheep
42. Behold!

CHEF	RAGS								
SHINE	EVICT								
OASTS	FAVOR								
AT	ESAU	ERE							
REGRETS	NEE								
EAU		EEL							
DUMAS	SIEGE								
	BON		RAS						
YAK	BESTIRS								
ABO	EWER	DE							
PARER	RIPEN								
STEAL	ICONS								
EASY	NETS								

12-5

Yesterday's Answer

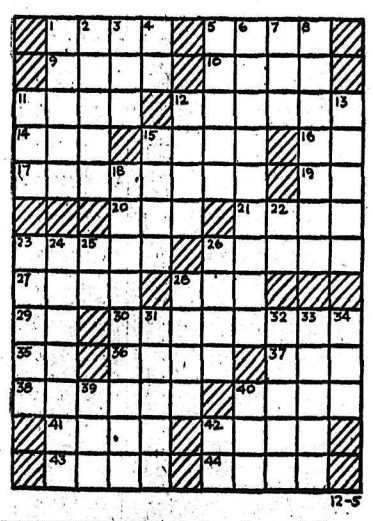

DAILY CRYPTOQUOTE—Here's how to work it:

A X Y D L B A A X B
is L O N G F E L L O W

One letter simply stands for another. In this example A is used for the three L's, X for the two O's, etc. Single letters, apostrophies, the length and formation of the words are all hints. Each day the code letters are different.

A Cryptogram Quotation

M J L M S V M L J A F A M G H G X K N V M S D K G K D A M M S D C N J D H F V W L M D H — E S D V M D J M G A.

Yesterday's Cryptoquote—I NEVER HEARD TELL OF ANY CLEVER MAN THAT CAME OF ENTIRELY STUPID PEOPLE.—CARLYLE.

Distributed by King Features Syndicate.

ON THE AIR

CKLN PROGRAMS . . . 1240 ON THE DIAL

(Pacific Standard Time

SATURDAY, DECEMBER 5, 1953

7:00—News
7:05—Warren's Wigwam
7:15—Sports News
7:20—Warren's Wigwam
7:30—News
7:35—Warren's Wigwam
8:00—News
8:10—Sports News
8:15 Hits and Encores
8:30—Saturday Serenade
8:55—Xmas Corner
9:00—Western Serenade
9:15—Saddle Serenade
9:30—Stamp Club
9:45—Stu Davis
10:00—Earl Warren Show
10:15—Saturday Serenade
10:30—Story Parade
10:45—News
11:00—Met Opera
2:00—Ballet Club
3:00—News
3:10—Old Country Sports
3:30—Sports College
3:45—Armdale Chorus
4:00—Now I Ask You
4:30—Curtain Melodies
5:00—Report from Parl. Hill
5:05—Pacific News
5:15—All Aboard for Adventure
5:30—Cavalcade of Melody
6:00—News
6:05—NHL Hockey
7:30—Organ Music
8:00—News
8:10—Saturday Serenade
8:30—WIHL Hockey.
10:00—News
10:15—Hotel Orchestra
10:30—Sports Roundup
10:45—Starlight Ballroom
11:00—Around the Town
12:00—NEWS Night Cap

SUNDAY, DECEMBER 6, 1953

8:00—Sunday Morning Music
8:30—This Is My Story
9:00—Overseas News
9:15—News
9:30—Harmony Harbour
10:00—B.C. Gardener
10:15—Just Mary
10:30—Way of the Spirit
11:00—Trinity Church Service
12:00—N. Y. Philharmonic
1:30—Critically Speaking
2:00—Fiddle Joe's Yarns
2:30—Jake and the Kid
3:00—News
3:05—Ask the Weatherman
3:12—Weather
3:15—UN on the Record
3:30—Sunday Music
4:00—Bethel Fireside Hour
4:30—Distinguished Artists
5:00—Sunday Choral
5:30—Sunday Serenade
5:50—News
6:00—Stage '54
7:00—News
7:10—Weekend Review
7:20—Our Special Speaker
7:30—Questing Time
8:00—Sunday Night Show
9:00—Ford Theatre
10:00—News
10:15—Discoveries in Medicine
10:30—Mantovani Orchestra
11:00—"NEWS" Night Cap

CBC PROGRAMS

(Pacific Standard Time

SUNDAY, DECEMBER 6, 1953

8:00—Sunday Morning Music
8:30—Sunday Morning Recital
9:00—BBC News
9:15—Question Box
9:30—Harmony Harbor
10:00—B.C. Gardner
10:15—Just Mary
10:30—Way of the Spirit
11:00—News
11:03—Capital Report
11:30—Religious Period
12:00—N. Y. Symphony
1:30—Critically Speaking
2:00—Fiddle Joe's Yarns
2:30—Jake and the Kid
3:00—News
3:05—Ask the Weatherman
3:12—Weather Forecast
3:15—UN on the Record
3:30—Winnipeg Sunday Concert
4:30—Distinguished Artists
5:00—Sunday Chorale
5:30—Chamber of Music
6:00—Stage 54
7:00—News
7:10—Weekend Review
7:20—Our Special Speaker
7:30—Little Symphony Orchestra
8:00—Symphony Orchestra
9:00—Ballad Time
9:30—Vesper Hour
10:00—News
10:15—Discoveries of Medicine
10:30—Music by Mantovan's

MONDAY, DECEMBER 7, 1953

7:00—Fisherman's Broadcast
7:15—Musical Minutes
7:30—News
7:35—Musical Minutes
7:45—Morning Devotions
7:55—March Past
8:00—News
8:10—Here's Bill Good
8:15—Breakfast Club
8:45—Laura Limited
9:00—BBC News.
9:15—Aunt Lucy
9:30—Morning Concert
10:00—Morning Visit
10:15—The Happy Gang
10:45—Musical Kitchen
11:00—Kate Aitken
11:15—Kindergarten of the Air
11:30—A Man and His Music
12:15—News
12:25—Showcase
12:30—B.C. Farm Broadcast
12:55—Five to One
1:00—The Concert Hour
2:00—B.C. School Broadcast
2:30—Trans-Canada Matinee
3:15—Brave Voyage
3:30—Program Resume
3:45—B.C. Roundup
4:15—Maxine Ware Sings
4:30—Starbuck Valley Winter
4:45—Roundabout
5:00—Young Man With a Song
5:15—International Commentary
5:20—News
5:30—Rawhide
5:55—Have You Heard?
6:00—Lux Radio Theatre
7:00—News
7:15—News Roundup
7:30—B.C. Profile
8:00—Presenting
8:15—CBC Symphony Orch.
9:00—Nat. Farm Radio Forum
9:30—Cafe Continental
10:00—News
10:15—Provincial Affairs
10:30—Bob McMullin Show

CLASSIFIED ADS

PERSON-TO-PERSON WANT ADS FOR QUICK RESULTS!

Phone 144 Deadline for Classified Ads 5 p.m. **Phone 144**

PROPERTY, HOUSES, FARMS ETC. FOR SALE

CHARMING OLDER TYPE HOME

Convenient location Uphill. Has been completely renovated. — Full basement, hot water heating (with stoker); oak floors, utility room off kitchen. Two large and one small bedroom.

Price $10,500

May be purchased for down payment of $4500.00 and balance like rent.

SUBSTANTIAL APARTMENT ROOMING HOUSE

Good location. Stoker fired furNET revenue over $2000.00 per nace. All new wiring; insulated. year.

Price $12,600

Terms may be arranged.

North Shore, Near Ferry In New Residential Area

COMFORTABLE BUNGALOW

Two bedrooms; oak floors living room and one bedroom; automatic oil floor furnace. — Large, modern kitchen. Beautiful view.

Price $6,750

May be purchased with $2500.00 Down Payment.

SMALL DUPLEX

Good location. Revenue: $90.00 per month. Some terms.

Price $5,900

DOWNTOWN LOCATION OLD HOUSE

Two bedrooms. Stone foundation.

Price $3,750

SIX LOTS AND HOUSE ON SIDEHILL LOCATION

Stone and concrete foundation. Three bedrooms; kitchen cupboards, etc.

Price $4,650

ONE-ROOM COTTAGE

On ¾ acre, South of City, Uphill.

Price $2,000

C.W. Appleyard & Co. Ltd.

Real Estate
Fire, Car and General Insurance
Established 41 Years
392 Baker St. Phone 269

INNES STREET

CORNER LOT WITH LARGE HOME. Living room with fireplace; dining room, den, kitchen, 2 bedrooms and bath on main floor. Partly furnished upstairs large enough for S.C. suite. Basement, steam heat. Greenhouse and two lots adjoining each 70'x120'. Good terms. Only ... **$9000**

GORE STREET

CORNER LOT, 50x120; lawns, flowers. Garage. — 4 B.R. HOME, with L.R., fireplace; D.R., kitchen, 2 B.R. and bath main floor; 2 B.R. upstairs. Oil furnace in full basement. Terms. ... **$9500**

LATIMER STREET

CORNER LOT — L.R., fireplace; D.R., kitchen, pantry, 2 B.R., bath on main floor; one B.R. upstairs and space for 3 more rooms. Would make S.C. Suite with separate entrance. Full basement, Hot-air furnace, garage.

LAKE-SHORE HOME Close In

ALMOST NEW, MODERN STYLE HOUSE on one acre; large lawn to 100' frontage on beach. Large L.R., fireplace; D.R., kitchen, nook, bath and 2 B.R. Upstairs partly finished for three more rooms. Full basement, hot air furnace, workshop, extra toilet. Orchard and garden, garage. Terms. Only **$12,000**

SUITE FOR RENT—Dec. 20

4-ROOM DUPLEX, bath, oil heater supplied. Wired for electric range. Rent per month ... **$60**

McHARDY Agencies Limited

Phone 135—Evenings 290-Y

FOR SALE — MODERN, NEWLY-decorated 2-bedroom house. Situated on 2 lots. Automatic oil heat, wired for electric range. Revenue from self-contained basement suite would meet half of monthly payments. Full price: $6800.00. $2500.00 will handle. — Phone 1333-X.

A 5-ROOM HOUSE—FULL BASEMENT with furnace, garage, lovely yard and fruit trees. $2500 will handle. For particulars write to Mrs. O. Olson, Whalley, B.C.

(Continued in Next Column)

PROPERTY HOUSES, FARMS ETC., FOR SALE

HOUSES FOR SALE

HALL MINES ROAD

Snug, attractively decorated, well-appointed two-bedroom house. Modern cabinet kitchen, wired for range and hot water Dining room, living room, spacious play or sewing room, good bathroom; garage. This is a good buy. Landscaped lot. Full price **$5950**
$1400.00 Cash Will Handle

ACROSS THE LAKE

Near Nelson ferry, Modern two-bedroom bungalow. Basement, automatic oil heat; good location. Price **$6750**
$3000.00 Cash Will Handle

UPHILL

Good family house. 3-bedrooms, full basement, etc. Please enquire. Price **$5250**
$3000.00 Down

The Gilday Agencies

542 Baker St. Phone 1460
Realtors and Insurers

QUICK SALE AT SACRIFICE — Two-room house and property 70' x 150'. Phone 3206, Fruitvale, or call S Lapka.

FOR SALE — NEW 3-BEDROOM house. Good location. Cash or terms arranged. Box 7822, Daily News.

WANTED MISCELLANEOUS

WANTED — AN OLD ORGAN. Must be cheap and still usable. Box 8108, Daily News.

WANTED—SECOND-HAND MODern piano. Must be in good condition. Write Sasaki, 457, Kaslo.

WANTED — CLEAN COTTON rags, 12c lb. Must be 12 inches square or more. Daily News.

Nelson Daily News

Classified Advertising Rates:
15c per line first insertion and non-consecutive insertions.
11c line per consecutive insertion after first insertion.
48c line for 6 consecutive insertions.
$1.56 line for month (26 consecutive insertions) Box numbers 11c extra. Covers any number of insertions.
PUBLIC (LEGAL) NOTICES, TENDERS, etc. — 20c per line first insertion. 16c per line each subsequent insertion.
ALL ABOVE RATES LESS 10% FOR PROMPT PAYMENT.

Subscription Rates:
(Not More Than Listed Here)

By carrier, per week, in advance	.30
By carrier, per year	$15.60
United States; United Kingdom	
One month	$ 1.25
Three months	3.75
Six months	7.50
One year	15.00
Mail in Canada, outside Nelson	
One month	$ 1.00
Three months	2.75
Six Months	5.50
One year	10.00

Where extra postage is required, above rates plus postage.

LIVESTOCK, POULTRY AND FARM SUPPLIES, ETC.

BUY YOUR BABY CHICKS THIS year from the Appleby Poultry Farm, Mission City, B.C. We have over 7000 extremely healthy and properly conditioned Breeders on our own farm. Our baby chicks are produced only from our own stock in White Leghorns, White Rocks, New Hampshires and Crosses. Catalogue on request

FROM FAMOUS EGG LAYING strains R.O.P. Sired Neew Hamp pullets, vaccinated against Newcastle and bronchitis. 10 wks old $1.20, 12 wks. old $1.50, any quantities. Kromhoff Farms, R.R. No. 5, New Westminster, B.C. Phone Newton 60-L-3.

FOR SALE—11 MONTHS OLD bull. Apply F. Sapriken, Blewett.

PETS, CANARIES, BEES, ETC.

TALKING BUDGIE BIRD WITH cage and gadgets. $18.00. Phone 1617-L.

SPRINGER PUPS FOR CHRISTmas. Deposit will hold. Terms. Apply Box 8230, Daily News.

BUSINESS AND PROFESSIONAL DIRECTORY

ASSAYERS AND MINE REPRESENTATIVES

E. W. WIDDOWSON & CO., ASsayers 301 Josephine St., Nelson

H. S. ELMES, ROSSLAND, B.C. Assayer, Chemist, Mine Rep

BARBERS

NOTICE
Visit Fashion Barber Shop.
2 Barbers at Your Service.
334 Baker Street.

ENGINEERS AND SURVEYORS

R. K. COATES, STE NO 8, 373 Baker St., Nelson, Phone 1118 B.C. Lands Surveyor.

S. V. SHAYLER, P.O. BOX 252, Kimberley, Phone 54. B.C. Land Surveyor, Engineer.

BOYD C. AFFLECK, 218 GORE ST Nelson, B.C. Surveyor, Engineer

MACHINISTS

BENNETTS LIMITED
Machine Shop. Acetylene and electric welding, motor rewinding. Phone 593, 324 Vernon St.

FOR SALE MISCELLANEOUS

USED FURNITURE

Clearance

AT THE BAY!

Phone 193

USED COAL AND WOOD RANGE
McClary Charm. All white with enamel oven like new. Clearance ... **$59**

USED RADIO
Sparton Console, with plug-in for record player. Clearance ... **$19**

USED CONNOR WASHER
With stainless steel tub. Clearance ... **$39**

USED ASTRAL REFRIGERATOR
Like new. Ideal for two. Clearance ... **$59**

USED ELECTRIC COTTAGE RANGE
Factory reconditioned. Clearance ... **$79**

USED HOTPOINT ELECTRIC RANGE
With thermostatic controlled oven. Clearance ... **$19**

SEE THEM AT THE BAY!

DEALERS IN ALL TYPES OF used equipment, mill, mine and logging supplies; new and used wire rope, pipe and fittings; chain, steel plate and shapes — Atlas Iron & Metals Ltd., 250 Prior St., Vancouver, B.C. Phone Pacific 6357.

SACRIFICING FIXTURES. LEAVing town. Electric meat slicer, coke cooler, cash register, Frigidaire "Low Boy", scales, and other fixtures. Any raesonable offer accepted. 1695 Second Ave., Trail, B.C., or phone 202 or 1543-Y-2 nights.

(Continued in Next Column)

CLASSIFIED DISPLAY

Singer Sewing Centre

Offers Outstanding Bargains in Used Singer Machines

Treadle Machines at ... $19.50
Featherweight Portable at ... $115.00
Several Excellent Portables at ... $69.50
One Cabinet Electric (Demonstrator) $185
(New price $198.50.)

All machines in tip-top condition, and backed by the Singer guarantee. A small deposit will hold any machine for Christmas.

SINGER SEWING CENTRE

339 BAKER ST. PHONE 41

Reuben Buerge Motors Ltd.

REUBEN BUERGE'S REPUTATION IS YOUR GUARANTEE OF SATISFACTION

Liquidating

• Every Used Car On Our New Car Lot

WE NEED THE SPACE

EVERY CAR MUST BE SOLD

1952 AUSTIN SEDAN $1345	1936 CHEV. SEDAN 1937 FORD SEDAN 1935 FORD SEDAN	TAKE YOUR CHOICE **$125**	1946 PONTIAC SEDAN $775
1950 PONTIAC 8 $1375	1937 PONTIAC $195	1936 TERRAPLANE $100	1947 DODGE SEDAN $765
1950 AUSTIN SEDAN $795	PRICES SLASHED ON THESE TRUCKS		1948 PLYMOUTH SEDAN $875
1946 CHEVROLET SEDAN $749	1949 FORD 1 TON PICKUP $975	1950 FORD ½ TON PICKUP $875	1948 MONARCH SEDAN $875
1951 NASH SEDAN $1850	MERCURY 3 TON DUMP AND HOIST $565	1947 INTERNATIONAL ½ TON PICKUP $549	1949 AUSTIN SEDAN $695

NO MONTHLY PAYMENTS TILL JANUARY, 1954

Reuben Buerge Motors Ltd.

Just Below the New Cement Wall on the 600 Block Vernon St. Right Next Door To the old Market. PHONE 1661.

FOR SALE MISCELLANEOUS (Continued)

NELSON ART CLUB HASTY Notes, local scenes, by local artists. Ideal for gifts or your own Christmas notes. Six for 50c. — Assorted or all one kind. Phone 103-R or 1220-L.

FOR SALE—RICO-FLEX F3.5 REflex camera, $40, excellent condition; also Mossberg 16 gauge shotgun, $35, brand new; also muskrat back fur coat, size 14, $35. Phone 1786.

12-FOOT ALUMINUM HOUSE trailer, with or without propane, or would trade as down payment on larger trailer. Private or dealers. Box 8021, Daily News.

ONE ELECTRIC WASHING MAchine, one white enamel auxiliary garbage burner, one single bed. All A-1 shape; reasonable. — Phone 1418.

WASHING MACHINE, TUBS, stand, drainer, elec. iron, ladies' coat, 36. Phone 10 or 1044-L. — F. A. Baker.

FOR SALE: FINGER-TIP LENGTH fur cape. Excellent condition; shows no wear. Sacrifice for $30. Phone 1757-L.

FOR SALE—MIXED DRY WOOD, 16-in. $16.00; 12-in. $17.00. Write V. J. Kosiancic, Crescent Valley, or phone Kosiancic.

NEW GOOSE FEATHERS FOR sale. Soft breast and body feathers, $2.00 lb. P. S. Gross, Pincher Creek, Alberta.

PIPE — FITTINGS — TUBES — Special low prices Active Trading Co., 935 E. Cordova St., Vancouver

GIRLS' 3-PIECE WINTER OUTfit, as new, age 3-4; Daoust figure skates, size 2½. Phone 771-X.

HOUSEHOLD FURNITURE AND effects cheap for quick sale. — Phone 396-Y.

USED VACUUM CLEANERS — Hoovers, G.E.s, Electrolux's, from $20.00. Box 8141, Daily News.

2 H.P. ELECTRIC MOTOR FOR sale. Phone 1363-L-2.

BIRCH CORDWOOD FOR SALE— Phone 1459.

"GENDRON" BABY CARRIAGE, like new; $30.00. Phone 1714-L.

MAN'S NAVY BLUE OVERCOAT, 38, practically new, $10. Ph. 473-X

ROUND LIGHT OAK DINING table and leaves. Phone 303-L.

CRESS CORN SALVE—FOR SURE relief. Your Druggist Sells Cres

FOR SALE—FAIRBANKS-MORSE oil heater. M. Wyman, Ymir, B.C.

RENTALS

2 CLEAN, WARM HOUSEKEEPing rooms to quiet working or business woman. Available Dec. 1st. 824 Silica St. Phone mornings, 335-X.

ONE TWO-ROOMED AND ONE four-roomed furnished cottages for rent by the month; both non-seasonal. Apply Baker's Grocery, 1120 Beatty Ave., Fairview.

FOR RENT — 2 APARTMENTS, 1 with private bath, 1 with semi-private bath. Furnished, steam heated. Phone 197-X. Also 2 singles, Strathcona Hotel.

WANTED—2 OR 3 ROOM FURNished suite. Young married couple, both working; no children. Phone 1374.

FOR RENT—LOG CABIN; ALSO 4-room apartment. No children. Apply Miss M. Wyman, Ymir.

HOUSEKEEPING OR SLEEPING rooms by the day, week or month. Allen Hotel, 171 Baker St.

TWO HOUSEKEEPING ROOMS— Single men. Phone 1564-X, 810 Victoria Street.

NEW, MODERN 4-ROOM APART. Oil heat. One block from Baker St. Adults preferred. Ph. 613-L.

NEW 4-ROOMED HOUSE, NEAR schools. Low rent. Markoff Store, Slocan Park, B.C.

HOUSEKEEPING OR SLEEPING room for rent. Phone 359-R. 920 Edgewood Avenue.

FOR RENT — BEDROOM. GENtleman preferred. Call 923 Vernon Street.

2 FURNISHED LIGHT HOUSEkeeping rooms; 1 sleeping room. 140 Baker St., or phone 491-L.

WANTED TO RENT — GARAGE, vicinity Stanley and Robson Sts. Phone 1076-R.

HOUSEKEEPING ROOMS FOR rent. General heat. Electric stoves North Shore Motel. Phone 1684.

PERMANENT RESIDENT WANTS to rent family home. Ph. 1750-L.

COSY BEDROOM FOR TWO. — 214 Victoria Street.

3-ROOM HOUSE FOR RENT. — Box 8032, Daily News.

WARM BEDROOM FOR RENT — Close in. Phone 653-R.

FOR RENT—2 SLEEPING ROOMS. Apply 913 Stanley St. after 4 p.m.

WARM HOUSEKEEPING ROOM for rent. Ph. 396-Y after 12 noon.

3-ROOMED SELF-CONTAINED half duplex. Phone 423-R.

PERSONAL

MICRONIC HEARING AIDS.— Write P.O. Box 89, Nelson, B.C.

WAWANESA MUTUAL FIRE INsurance Co., D. L. Kerr, Agent.

ALMER HOTEL, OPPOSITE C.P.R Depot. Clean rooms and reasonable rates. Vancouver, B.C.

STOP SMOKING! THIS YEAR keep that New Year Resolution with the aid of "Tobacco Eliminator." A 7-day money-back guaranteed treatment. For free booklet write C. W. King Pharmacal Corp. Ltd., Box 303, Walkerville, Ont.

Metal Prices

NEW YORK (CP)—Spot prices:
Lead—New York, .13½.
Zinc—East St. Louis, .10.
Tin—New York, .82¾.

Winnipeg Grain

WINNIPEG (CP) — Winnipeg grain cash prices:
Oats—No. 1 feed, .67⅞.
Barley—No. 1 feed, .88⅜.

TORONTO STOCKS

(Closing Prices)

MINES	
Acadia	.13¼
American Y K	.22
Armistice	.14
Atlas Y K	.15½
Bagamac	.16
Base Metals	.16½
Bevcourt	.30
Bobjo	.26
Bralorne	3.10
Broulan	2.20
Buff Can	.14
Califfan	.18
Campbell R L	6.95
Central Patricia	.70
Central Porc	.16
Chesterville	.33
Chimo G	1.10
Cons Min. & Smelt.	25.00
Conwest	3.85
Cons Discovery	2.05
Croinor	.27
Delnite	1.10
Detta R L	.18
Dome	15.00
Donalda	.61
Duvay	.26
East Malartic	1.82
East Sullivan	3.80
Eastern Metals	1.24
Elder Gold	.38
Estella	.23
Eureka	.66
Falconbridge	15.65
Frobisher	4.55
Giant Yel	8.30
God's Lake	.84
Goldcrest	.18
Gold Eagle	.17
Golden Manitou	1.51
Hardrock	.10
Harricana	.10¼
Hollinger	12.00
Homer Y K	.25
Hudson Bay	42.00
Inspiration	2.09
Int Nickel	35.85
Kerr Addison	17.50
Kirkland Lake	.38
Lake Wasa	.22
Lexindin	.10
Lingman (new)	.18
Macassa	1.50
MacDonald	.60
MacLeod Cock	1.20
Madsen R L	1.75
Malartic G F	1.35
New Bidlamaque	.43½
New Kelore	.17
New Lund	.17½
New Larder U	2.12
New Mylamaque	.32½
New Thurbois	.14
Nipissing	1.44
Noranda	62.25
Normetals	2.60
North Inca	.15½
O'Brien	.59
O'Leary	.17
Osisko	.42
Pamour	.66
Paymaster	.33
Pickle Crow	1.01
Placer Devel	27.00
Powell Rouyn	.73
Preston E D	2.50
Quebec Lab	.12
Quebec Man	.75
Queenston	.36
Quemont	14.25
Radiore	.50
Reeves Mac	1.40
San Antonio	1.50
Sherritt Gordon	4.45
Silvermiller	.71
Silanco	.17
Sladacona	.28
Steeloy	.12½
Steep Rock	6.95
Sudbury Cont	.22
Sylvanite	1.12
Teck Hughes	1.99
Thompson-Lund	.15
Tombill	.23
Torbrit	1.42
United Keno	6.80
Upper Canada	1.01
Ventures	14.65
Violamac	2.00
Waite Amulet	9.75
OILS	
Anglo Can	4.95
BA Oil	20.50
Calgary & Edmonton	10.75
Central Leduc	1.65
Central Explorers	3.95
Chemical Research	1.64
Del Rio	1.40
Federated Pete	3.95
Highwood Sr	.15
Home	8.50
Imperial Oil	29.00
Inter Pete	19.25
Mid Cont	.74
Nat Pete	1.70
Royalite	13.25
United Oils	.85
INDUSTRIALS	
Abitibi	16¾
Algoma Steel	37¼
Aluminum	48¼
Atlas St	13½
Bathurst Power	41
Bell Telephone	39⅝
Brazilian	7⅞
BC Electric 4¾s	92
BC Forest	5⅜
BC Packers B	9
BC Power A	18⅛
Burl Steel	19¾
Burns B	41
Can Cement	84¾
Can Malting	52
Can Packers A	37
Can Steamships	78¼
Can Breweries	21
Can Canners	29¼
Can Car & Fdy	18½
Can Car & Fdy A	19¼
Can Celanese	26¾
Can Oil	12¼
Can Pacific	22⅞
Cockshutt	10
Dist Seagram	28½
Dom Foundries	15⅛
Dom Steel & Coal	10¾
Dom Stores	19
Dom Tar Chem	8
Eddy Paper	22
Fleet Air	105
Ford A	64
Gatineau	20¾
Great Lakes	20
Imperial Oil	29
Imp Tobacco	10½
Int Metals	33
Int Nickel	35⅞
Int Pete	19¼
Kelvinator	22
Laura Secord	13¾
Loblaw A	37½
Maple Leaf Milling	7½
Massey Harris	7⅞
McColl Frontenac	26½
Moore Corp	25
Powell River	25¼
Power Corp	33
Russ Industries	18
Shawinigan	39⅞
Sicks Brew	25
Simpsons A	19⅝
Southam	29½
Steel of Canada	30¾
Standard Paving	21½
Union Gas of Can	33
United Corp A	27
United Corp B	12¼
United Fuel A	57¼
United Steel	13
Western Grocers	54
Western Grocers A	35½
Weston George	34
Winnipeg Gas	7¾

Market Trends

NEW YORK (AP)—Prices declined, with trading diminishing markedly on the fall.

Canadian stocks showed little change. Canadian Pacific was off. Dome Mines, International Nickel and Distillers Seagram were unchanged.

TORONTO (CP) — Most price groups slipped lower in active trading.

Industrials showed the only gain as western oils, base metals and golds were lower.

MONTREAL (CP)—Prices moved to higher ground in active trading.

Papers, miscellaneous industrials, utilities, senior metals and banks were better. Beverages, senior oils, steels and carriers were mixed.

LONDON (Reuters) — The quiet pattern of trading established over the last few days persisted.

Government securities were fractionally lower when changed.

Industrials recorded small losses in the miscellaneous leaders, electrical equipments and the heavies.

READ THE CLASSIFIED DAILY

CHRISTMAS GIFT!

$6.95

JEWELLED MOVEMENT. Compare with Chronograph valued $39.50. Gold color polished case. Luminous dial. Sweep second hand. Genuine leather strap. (EXPANSION BRACELET $1.00 extra). Complete instructions. Money back within 5 days if not satisfied. Sent C.O.D. or enclose money order and save charges.

CANADIAN PRECISE WATCH CO.
Dept. 102, Yonge Arcade, Toronto

AMAZING LOW PRICE!

On a 670x15. ONLY ... **$16.00**

GET A SET TODAY AT

SUPERIOR MOTORS

YOUR TEXACO DEALER

"The Best Friend Your Car Has Ever Had"

Opposite Post Office On Vernon St.

GUARANTEED VALUES IN GOOD USED CARS! EVERY ONE A SAFETY-CHECKED SPECIAL

✓ **1953 Chrysler**
Sedan. Beautiful 2-Tone Grey and Blue. 4000 Miles. One Owner. New Car Guarantee.

✓ **1953 Dodge**
Sedan. Color: Evergreen. 14,000 Miles. Air Conditioner, Fully Winterized.

✓ **1953 Plymouth**
Club Coupe. 2-Tone Green. 13,000 Miles. Air Conditioner. One Owner.

✓ **1953 Hillman $1746**
Convertible. Mileage: 1300. All Leather Upholstery. Heater, Radio. Looks Like New.

✓ **1951 Plymouth**
Sedan. Beautiful 2-Tone Black and Grey. Radio, Air Conditioner. Completely Winterized.

✓ **1951 Plymouth**
Sedan. One Owner. Dazzling Green. Excellent Body and Rubber. Very Clean Car.

✓ **1950 Austin $746**
Sedan. Dark Green. One Owner. Exceptional Body. A Real Buy.

✓ **1950 Pontiac**
2-Door Sedan. Soft-Toned Gunmetal. Very Low Mileage.

EXTRA SPECIAL

✓ **1950 Chevrolet**
2-Door Sedan. Custom Radio. In Very Good Condition.

✓ **1950 Ford**
Fordor. Beautiful Surf Blue. All Leather Upholstery. A-1 Condition.

✓ **1950 Plymouth**
Sedan. Good Paint. Mechanically Perfect. One Owner. Sun Visor, Air Conditioner.

✓ **1950 Prefect**
Sedan. In Excellent Condition. Color: Blue. Good Rubber and Body.

✓ **1949 Chevrolet**
2-Door Sedan. Radio. Color: Marine Blue. Heater. Completely Winterized.

✓ **1949 Plymouth**
Sedan. New Paint, Custom Radio, Good Rubber. Carefully Driven.

✓ **1949 Desoto**
Sedan. Color: Gunmetal. Air Conditioner. 6-Cylinder L-Head Motor. Unmatched for Value.

✓ **1949 Austin**
Sedan. Color: Light Green.

✓ **Chrysler**
Royal Sedan. Sun Visor. Radio Excellent, Air Conditioner, Good Tires, Saran Seat Covers. "Drive a Chrysler."

✓ **1947 Plymouth 4-Door Sedan**
Beautiful Green. Heater and Defroster.

✓ **1946 Pontiac 4-Door**
New Paint. Good Shape.

FREE! FREE! FREE!

From now till Christmas Day, we will give FREE with the purchase of each car or truck

ONE BRAND NEW 1954 PLYMOUTH SCALE MODEL SPIN TORQUE DRIVE

IDEAL CHRISTMAS GIFT

PEEBLES MOTORS LTD
CHRYSLER-PLYMOUTH
FARGO-Dunlop TIRES
Phone 1090 • Nelson, B.C.

3338

YOU NAME THEM . . . WE HAVE THEM
Neilson, Rowntree, Smiles 'n Chuckles, Fry-Cadbury, Ganongs, Moirs

The best assortment of sweetness in town. The finest lines of candies, the best prices, and the smartest packages.

Remember . . . at MANN'S

Pot-of Gold	$1.65, $3.25
Dairy Box	80c, $1.50, $2.50
Chuckle Elite	$3.25
Turtles	95c, $1.90
New To Nelson: Almond Roca	$1.90

MANN DRUGS LTD.

The Highways

No. 3, Southern Trans-Provincial, open. Hope-Princton, six inches new snow, plowed and sanded, good, carry chains. Princeton-Kaleden, good. Osoyoos-Cascade, icy sections, Anarchist Mountain, sanded. Cascade-Rossland, six inches new snow, plowed, carry chains. Rossland-Trail, plowed, sanded. Trail-Castlegar-Nelson-Balfour, light snow, slippery, plowed and sanded. Kootenay Bay-Creston-Goatfell, half inch snow at Kootenay Bay, two inches snow, Creston, six inches, Goatfell, slippery, plowed and sanded. Goatfell-Fernie-Crow's Nest, 12 inches new snow at Fernie, plowed and sanded.

No. 3A, Trail-Salmo, four inches new snow, slippery, plowed and sanded.

No. 97, Rossland-Patterson, open, plowed and sanded. Creston-Porthill, icy, sanding.

No. 6, Nelway-Nelson, new snow, slippery, plowed and sanded. Nelson-South Slocan, light snow, slippery, sanded. South Slocan-Slocan City-New Denver-Nakusp-Needles, fair with rough sections, some snow, slippery, sanded.

No. 95, Kingsgate-Cranbrook-Golden, open, fresh snow, sanded. Elko-Roosville, fresh snow, plowed, sanded. Nelson-Kaslo, fair with rough sections. Kaslo-New Denver, fair, rough sections, fresh snow, slippery, sanded.

WASHINGTON

Snoqualmie Pass: Snowing, compact snow on road from 18 miles east of Summit to five miles west, 15 inches new snow in Ski area for total of 24 inches. Temperature 34.

Stevens Pass: Snowing hard, snow on road from 15 miles east of Summit to eight miles west and beyond, 29 inches new snow for total of 56 inches in Ski area, skiing good. Temperature 30.

READ THE CLASSIFIED DAILY

TRAIL NELSON HIGHWAY
PLAYMOR
NEAR SOUTH SLOCAN
CLOSED
FOR THE SEASON
EXCEPT FOR CHRISTMAS HOLIDAY DANCES

Ymir Dancing
EVERY
Saturday Night
MICKEY McEWEN AND HIS "MELODY MAKERS"
Come and Meet Your Friends in Ymir
DANCING 9 TO 1
ADMISSION 75c
Students Must Present Cards

General Repairs
for
Radios
and
Commercial Refrigeration
WELLS Service Shop
Nelson, B.C.

Czech Family In 'Wooden Horse'

LINZ, Austria (Reuters) — A Czech lumber merchant made his own "wooden horse" escape from Communist Czechoslovakia by sawing a space for his family inside a load of lumber crossing the Iron Curtain frontier, American sources said.

Marian Cech, 20, his 24-year-old wife, Drahomira, his fater and his two children, spent seven days concealed on a railroad flatcar carrying goods consigned to Tieste.

The husband, wife and the father, Friedrich Cech, were hidden in a hole in the centre of the load. For his two children, Ladislaus, 4, and Vlasta, 2, the merchant built a trapdoor in the floor.

When the train reached Linz, 30 miles inside the Austrian border, Cech crept out and cautiously asked: "Am I in the Russian zone, please?"

He jumped with joy and called out his family on being told that he was in the United States zone.

SALARY RAISE FOR 2700 FEDERAL CIVIL SERVANTS

OTTAWA (CP)—Salary increases for a further 2700 federal civil servants were announced Friday by the civil service commission. Averaging about 10 per cent, they became effective Dec. 1.

The new pay schedules cover 105 classifications of civil servants. About 900 of those affected are in Ottawa.

Increases for approximately 10,000 civil servants are still to be announced, the commission said.

Also announced Friday were increases ranging from $10 to $100 a month for the 4353 members of the RCMP.

Previously, wage boosts were announced for some 95,000 civil servants and all members of the armed forces.

LEAVE WITH PAY

OTTAWA (CP)—The civil service commission announced Friday that because Christmas and New Year's fall on Fridays this year, leave of absence with pay will be given civil servants across Canada on the Thursday preceding and the Saturday following each of the holidays.

The time off was approved by the cabinet last March. Civil servants who do not come under the five-day week will be allowed the Saturday mornings off.

DEATHS

By THE CANADIAN PRESS

Champagnole, France—Paul Bonzon, 63, who killed the first German soldier in the First World War.

Hollywood, Cal.—Snowy Baker, 69, one-time famed Australian athlete who represented Australia in boxing at the 1908 Olympic Games in London.

Guelph, Ont.—W. A. Winfield, 74, former president and chairman of the board of directors of the Maritime Telegraph and Telephone Company.

Notre Dame du Lac, Que.—Dr. Louis-Felix Dube, 74, well-known in Quebec medical circles and former member of the Quebec legislature for Temiscouata.

Announcement

Dr. Helmut J. Ruebsaat

is now associated with Dr. H. H. Smythe in his practice at Castlegar and Nelson. Dr. Ruebsaat is in residence at Castlegar.

Castlegar Phone Office 3021
Residence Phone 4011

Current Spy Activity Must Take Gouzenko Back to Night in '45

By WARREN ROGERS Jr.

WASHINGTON (AP)—Igor Gouzenko, as he ponders repeated bids for his testimony about the Red fifth columns in North America, must recall a night of terror in 1945 when he could convince no one that such a thing existed.

Back in Sept. 5, 1945, he was not a naturalized Canadian with a craving for anonymity. He was Igor Gouzenko, a native citizen of Russia, and, at 26, a Red Army lieutenant especially trained to decipher codes.

The picture of him then is dramatically painted in "The Report of the Royal Commission," a 733-page report published by Canada June 27, 1946. It summed up the hearings in early 1946 of the royal commission set up to inquire into the spy cases.

Gouzenko, the report says, had been ordered back to Russia after serving two years at the Ottawa embassy. He did not want to go. For the first time, he had discovered freedom.

LEAVES EMBASSY

So he began dog-earing some of the documents in the files of the Russian embassy — damning evidence of a spy ring involving atomic secrets and Canadian government employees. About 7 p.m. Sept. 5, 1945, he picked up the papers and left the embassy.

Then, says the report, he went to a newspaper with his story, and, the next day, to various official offices, but "he was unable . . . to have anyone accept him seriously."

What was he to do? He knew the embassy would be looking for him. He went back to his apartment with his wife and son. As he entered the apartment house, he thought he saw two figures lurking in the shadows across the street.

Inside, he tried to think. There was a knock on the door. He did not answer it. Perhaps, if he made no noise, they would go away. . . .

But then his son scrambled across the floor. The man at the door spoke. Gouzenko recognized the voice of Under-Lieutenant Lavrientev, a driver for the embassy's military attache.

Gouzenko went out the back door to a balcony on to which opened other apartments. He begged his neighbors to care for his son if anything happened to him and his wife.

One neighbor, a woman whose husband was away for the night, took the Gouzenkos in. Another, an RCAF sergeant, went for the police.

POLICE WATCH

The police arrived, but the Russian driver had disappeared. They set up a watch, telling Gouzenko to leave the bathroom light burning in his neighbor's apartment unless something went wrong. If the light went out, the police would come up from the street and investigate.

Around midnight four men knocked on Gouzenko's empty apartment. Getting no answer, they broke the lock of the door and entered. The RCAF man heard the noise and sounded the alarm. The police closed in.

They found the Russians, including the head of the NKVD (Soviet secret police) unit in Canada, ransacking Gouzenko's apartment.

From then on, Gouzenko and his family (there is now another child) were under the RCMP's protective guard.

N.Y. Engravers' Strike Spreads

NEW YORK (AP) — The Long Island Star-Journal halted publication Friday when its stereotypers refused to handle news and comics of strikebound newspapers in Manhattan which were to be printed in the form of paid advertisements.

No material from the advertisers of the New York papers was involved.

Stephen Rogers, editor of the suburban afternoon papers, said in a statement that the stereotypers, who make casts for the advertisements, refused to handle the ads, contending it was "struck work."

"Under the circumstances, the Long Island Star-Journal could no longer publish and regretfully announces it must suspend until the controversy is settled."

The advertisements which the Star-Journal planned to print were news stories, features and comics from The Times, Daily News, Mirror, World-Telegram and Sun and Journal-American. Only The Times had no comics, and The Journal-American offered a full page of them. The advertisements totalled six pages.

TWICE REFUSED

Rogers said The Star-Journal AFL stereotypers refused Thursday and again Friday to handle the advertisements. He said the type had been set by the printers, members of the AFL typographical union, without protest.

The Star-Journal thus became eighth paper in the New York metropolitan area to give up publication because of a strike of photo-engravers against six Manhattan papers.

The new close-down came as a special panel of federal mediators pitched in again in efforts to break the deadlock in the week-old engravers' strike.

Men Return To Satin Vests

NEW YORK (AP) — Men's wear retail sales should set a record in 1954 "because the American male is out of the rut, buying vests of satin and ties that shine in the dark," the annual convention of the National Association of Manufacturers was told Thursday. James B. Lee, president of the Frank H. Lee Co., clothing firm, predicted that American sales next year will exceed $6,000,000.

"Boy" Impersonator Home On Vacation

OXFORD, England (Reuters) — It's an early school "vacation" for pretty Felicity Cooper, a co-ed who titillated this tradition-bound university town by posing as a young Frenchman and sneaking into dinner in a forbidden men's college dining hall.

Felicity's identity remained gallantly concealed until Tuesday. Her host, Jeremy Rundell, had been suspended by Oxford University authorities for having an unidentified woman in his all-male college after 7 p.m. But gossip caught up with her, and university officials ruled the co-ed should share Rundell's fate and be sent home for the rest of the term.

For her escapade she donned slacks and used eye-shadow on her chin to give it "five o'clock shadow." She is a student in one of the university's all-female colleges.

To preserve her role as Rundell's French cousin, she asked that her dinner table neighbors repeat their jokes to her in French. But her reaction to the singing of bawdy songs in the undergraduate bar after the meal eventually gave the girl away.

Reproach Opposition For Not Attacking

LONDON (Reuters)—The government has taken the unusual step of reproaching the opposition for failing to carry through an attack on government policy.

A statement issued by the Conservatives expressed disappointment that a censure motion presented and then withdrawn by the Labor party had not been pushed through to a showdown vote. The motion condemned the government's African policy, but labor finally decided against forcing the issue for fear of aggravating the current crisis in the Buganda province of Uganda.

Aussies' Flag Made Official

CANBERRA (Reuters) — Parliament Thursday passed a bill making the star-spangled blue ensign with a small Union Jack in the corner the official Australian flag. The flag has been in use as Australia's flag for many years but hitherto has lacked formal recognition.

Britain's Warm Spell Continues

LONDON (AP) — Britain and western Europe Friday experienced another "summer day" in December, but the mild, dry weather began to cause more concern than joy.

Merchants complained the high temperatures have slowed the pace of Christmas shopping. Proprietors of continental ski resorts looked in vain for snow. A serious water shortage developed in parts of Austria.

The air ministry here said the temperature on its roof at 9 a.m. was a record 60 degrees fahrenheit, 13 degrees above the average maximum temperature at this time of year.

But the ministry added the warm spell is almost over.

Welcome Mat Out For Friendly Troops

BONN (AP)—Abdul Qayumm Khan, Pakistan's minister of industry, says his country would welcome troops of any friendly country on its soil of a world emergency developed. He was commenting on the protests by Russia and India over reports that the United States is negotiating for military bases in Pakistan.

Barfoot's Condition Reported Good

EDMONTON (CP)—Most Rev. W. F. Barfoot of Winnipeg, Anglican primate of all Canada and metropolitan of Rupert's Land, was reported in "good condition" in hospital here Friday following a major operation.

The report said he was taken ill while en route by plane to Edmonton. The nature of his illness was not disclosed.

Guide Commissioner To Train Japanese

VANCOUVER (CP) — Mrs. Max Wright, deputy provincial commissioner of the British Columbia Girl Guides, has been appointed trainer for Japanese Girl Scouts, it was announced today.

Mrs. Wright, who will be under the jurisdiction of the World Bureau offices of the Girl Guides and Scouts in London, has been active in Girl Guide work for 27 years, many of which were spent in Vancouver and Alberni, her home town.

Mrs. Wright will be assigned to Japan for a minimum stay of four months, with a possible two-month extension for duty in Burma and Korea.

Pacific Flight Makes Record

VANCOUVER (CP)—What is believed to be the longest non-stop commercial passenger flight in airline history was completed early Friday by a Canadian Pacific Airlines DC-1B.

The flight carrying 57 passengers and a crew of eight flew non-stop from Haneda airport in Tokyo to Vancouver, a distance of 4800 miles, in 13 hours and 51 minutes. Aided by favorable tail winds, the plane averaged 345 miles per hour for the entire trip.

COAST PILOT

Pilot was Captain James Black of West Vancouver. Other crew members were first officer J. A. Gourley, relief captain B. Hellings, radio navigators J. F. Kirby and W. R. Hunter, stewardesses Joan Hazelwood, Pauline Loo and Helena Loo, all of Vancouver.

Due to the international date line, Captain Black arrived in Vancouver before he left Tokyo. The plane left Haneda airport at 3:47 a.m. Friday Tokyo time, and touched down in Vancouver at 12:38 a.m. Friday.

U.K. Must Buy Canadian Wheat

MONTREAL (CP)—Britain's future in the world wheat market is unpredictable but "she must continue to buy a lot from Canada," says Sir Archibald Nye, United Kingdom high commissioner in Canada.

The few dollar reserves British millers have available make it likely she will purchase on a supply and demand basis. Sir Archibald could not say if the United Kingdom would continue in future to buy as much wheat from Canada as she did in the past.

But "Canada will remain one of the country's main sources of grain," he said in an interview.

Fleury's Pharmacy
Medical Arts Building
PHONE 25
Accurately Compounded Prescriptions
503 Baker St.
Phone 25

HAVE YOUR FURNITURE EXPERTLY RECOVERED at the
Nelson Upholstery
409 Hall Street Phone 146

WIGINTON MOTORS LTD.
PONTIAC — BUICK
G M C TRUCKS
Body and Paint Work a Specialty

J. A. C. LAUGHTON
OPTOMETRIST
VISUAL TRAINING
Medical Arts Building
Suite 206 Phone 141

Have the Job Done Right
VIC GRAVES
MASTER PLUMBER
PHONE 815

RADIATORS
CLEANED & REPAIRED
RECORING
Jim's Radiator Shop
516 FRONT ST. PHONE 63

HAIGH
TRU-ART
Beauty Salon
Phone 327
576 Baker Street

THOMPSON
FUNERAL HOME
"Distinctive Funeral Service"
AMBULANCE SERVICE
515 Kootenay St. Phone 361

For a Better Flavor and Tastier Home Made Bread Try
Ellison's U-Bake Bread Mix
Full directions on every package. Take a Package Home Today or Phone 238
ELLISON MILLING & ELEVATOR CO. LTD

CAMPBELL, SHANKLAND & CO.
Chartered Accountants
Auditors
576 Baker St. Phone 235

Pre-Christmas
SALE
Men's Quilted and Mackinaw
Jackets
20% OFF
OUR ENTIRE STOCK OF QUILTED JACKETS IS ON SALE
Station Wagon Coats, Gabardine Jackets, Corduroy Jackets, Suede, Leathers, Cruisers and Mackinaws. Long and short styles with or without fur collars.
Emory's
Limited
THE MAN'S STORE
Phone 31

NEEDS SUNSHINE

Carbon black is sometimes used to increase soil temperature by increasing the absorption of heat from the sun.

Select Your Christmas Gifts From Our Varied Stock

FOR HIM . . .

Bachelor Sets	$1.00 - $7.50
Yardley Sets	$2.35 - $10.00
Seaforth Sets	$2.00 - $7.50
Williams and Colgate's Sets	$1.35 - $2.25
Cocktail and Liquor Sets	$2.50 - $9.50
Leather Shave-Kits	$6.75 - $17.50
Cameras	$6.50 - $69.50
Barometers	$4.25 - $14.25
Binoculars	$37.50 - $49.50
Leather Wallets	$1.95 - $10.50

REXALL STORE
City Drug
COMPANY
"Nelson's Dispensing Chemists"
PHONE 34

News of the Day

RATES: 30c line, 40c line black face type; larger type rates on request. Minimum two lines. 10% discount for prompt payment.

REMEMBER DEC. 17, 18, 19. THE KIWANIS TURKEY SHOOT.

Remember the Rebekah tea, I.O.O.F. Hall, 2:30 to 5:00 p.m.

All Winter Coats at reduced prices. EBERLE'S JUNIOR SHOP.

Candy Canes from 5c to $1.00. GRAY'S, 534 Josephine St. Ph. 1347.

Archery Sets and Equipment. Jack Boyce.

Try an ice cream sandwich at Wait's News Depot.

L.D.S. CHURCH Bazaar and bake table at Frank-n-Stan's Sat., Dec. 5.

ATTENTION L.A. to Canadian Legion — Potluck supper Monday, Dec. 7, at 7 p.m. Exchange of gifts.

Say it with Flowers-by-Wire to any part of the world. COVENTRYS' FLOWER SHOP.

Plastic Lino Binding in 4 colors, 6c per foot. BURNS LUMBER COMPANY.

If BUTTERFIELD can't fix it, throw it away. Prompt watch work, guaranteed, at reasonable prices.

TRACTIONIZE YOUR TIRES AT Star Auto Service. 7 a.m. to 11 p.m. every day. Phone 1648. Ymir Road.

Trade your old tires at SUPERIOR MOTORS Tire Department

NOTICE
Visit Fashion Barber Shop. 2 Barbers at Your Service. 334 Baker Street.

WATERPROOF your raincoats, work clothes, snow suits, jackets, shower curtains, head scarves. EMPIRE DRY CLEANERS

FINANCIAL SECURITY
Inestors' Syndicate of Canada, Ltd. Jan S. M. Harts, R.R. 1 — Phone 289-X-3 — Nelson.

Electric toasters. Turnover type at $7.95 and $9.95; automatic pop-up styles, $23.95, $29.50. The gift for everyday use. HIPPERSON'S.

NELSON ART CLUB HASTY NOTES. Local scenes by local artists. Ideal for gifts, or your own Christmas notes. Six for 50c. — Assorted or all one kind. Phone 103-R or 1220-L.

Gifts for the outdoors man! — Fishing rods of all types, hunting knives, sleeping bags, Trapper Nelson packboards and sacks, hunting gloves, etc. — HIPPERSON'S.

BAZAAR

Come and bring your friends to St. John's Lutheran Ladies' Aid Bazaar and Tea today at 3:00 p.m. Corner Stanley and Silica Streets.

WINDOW GLASS AND PUTTY

We carry a complete range of standard sizes in single and double strength glass. We can cut to your individual requirements. Also wood and steel sash putty at T. H. WATERS & CO, LTD. 101 Hall St. — Nelson — Phone 156

We wish to convey our special thanks to Dr. Shaw and Associates and staff and nurses of Kootenay Lake General Hospital, for the kindness and attention shown to Mr. Harry Bentham during his recent illness.

Mr. and Mrs. H. Bentham.

Used Six-Piece Walnut Dining Room Suite. Special price—$84.50. Antique furniture repairs and French polishing.

We buy and sell new and used furniture. HOME FURNITURE EXCHANGE 413 Hall Street.

Used Furniture — 1 85,000 B.T.U. oil heater, $79.50; 1 30,000 B.T.U. oil heater, $59.00; 1 8-piece wal. D.R. suite, oblong ext. table, $119.50; 1 coal heater, $27.50; 1 dresser, chiff. and bed, $89.50; 1 chrome kitchen table, $34.50; 4 chrome kitch. chairs, $20.00; 1 oil range, $129.50; 1 studio lounge, $49.50; 2 odd chairs, $25.00. STERLING HOME FURNISHERS

FUNERAL NOTICE

BOUTRY—Right Rev. A. K. McIntyre of Rossland will recite prayers at Clark's Funeral Chapel for the late Nestor Joseph Boutry, Sunday, Dec. 6, at 8:30 p.m. Requiem High Mass will be sung Monday, Dec. 7, at 9 a.m. at Sacred Heart Church, Rossland. Interment in family plot, Mountain View Cemetery.

FUNERAL NOTICE

FOSTER—Funeral services for the late Charles William Foster of Rossland will be held Saturday, Dec. 5, at 1:30 p.m. from St. Andrew's United Church. Rev. A. J. Lawton will officiate. Interment will be in Mountain View Cemetery family plot. Clark's Funeral Chapel in charge.

DEATH
To USED CAR PRICES
We Must Clear Our Lot in Order to Make Room for New 1954 Pontiacs

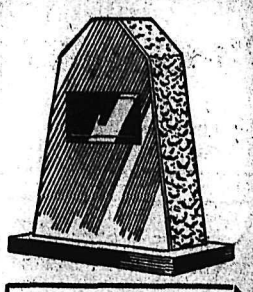

1952 Chevrolet Deluxe Sedan
One Owner. Beautiful Spruce Green Heater, Defroster, Winterized.
ONLY $1895

1952 Chevrolet Special Sedan
Lovely Linden Green. One Owner. G.M. Air Conditioning. Low Mileage. Winterized.
ONLY $1875

1951 Chevrolet Special Sedan
One Owner. Highway Grey. Air Conditioned. Lovely Clean Car. Winterized.
ONLY $1495

1952 Dodge Special Deluxe Sedan
One Owner. Chrysler Air Conditioner, Seat Covers. Winterized.
ONLY $1795

1951 Plymouth Special Coupe
Air Conditioner. One Owner. Only 12,000 Miles.
ONLY $1795

1949 Chevrolet Deluxe Sedan
One Owner. Beautiful Rideau Maroon. Air Conditioner, Seat Covers. Immaculate. Winterized. 18,000 Miles.
ONLY $1495

1953 Austin Convertible
Lovely Grey Finish. One Owner. Custom Radio, Custom Air Conditioner, Mirrors, etc. Very Low Mileage. Like New.
ONLY $1695

1950 Meteor Super Deluxe Sedan
Custom Radio, Overdrive, Air Conditioner, Fog Lights, Back-Up Lights, Twin Mirrors, Sun Visor, Seat Covers, etc. A Real Sports Job. Winterized.
ONLY $1795

1950 Pontiac Deluxe Sedan
Air Conditioner, Seat Covers, Good Rubber. Low Mileage. One Owner. Winterized.
ONLY $1695

(NO DEALERS, PLEASE)
AS IS STEALS

1939 DODGE SEDAN. Licenced.	125.00	1937 OLDS. CABROLET. Licenced.	99.00
1936 FORD SEDAN. Licenced.	125.00	1940 HUDSON. Licenced.	145.00
		1936 CHEV. LIGHT DEL'Y. Licenced.	125.00

$550 WILL BUY ALL FIVE "AS IS SPECIALS")
CASH TERMS TRADES — PHONE 121-122
Free Tractionizing Service on All Cars and Trucks Purchased From Us During This Sale
Come and Do Business With Us on Baker Street
Wiginton Motors Ltd.
281 Baker St. Pontiac — Buick — G.M.C. Trucks 231 Baker St.