PROVINCIAL LIBRARY
723

Nelson Daily News

NELSON, B. C., CANADA—MONDAY MORNING, MARCH 16, 1953 — No. 266

WEATHER FORECAST

KOOTENAY—Cloudy with a few showers Monday. Little change in temperature. Winds light. Low-high at Cranbrook and Crescent Valley 25 and 45; Revelstoke 28 and 45.

1957 31 March 54
PROVINCIAL LIBRARY
VICTORIA, B. C.

...ning Planes To Be Fully Armed

Bruce Hutchison To Write Of Coronation in Daily News

Bruce Hutchison, well known Canadian journalist, editor and author, is commencing a casual and unplanned ramble around Britain and Western Europe. He intends to report his observations in a series of articles which, h says, will not be profound, but his readers will expect them to be interesting in Mr. Hutchison's colorful style.

The Daily News will carry the series of 30 stories exclusively in the Kootenays, beginning Tuesday morning.

Mr. Hutchison regards his trip as a rest from his recent controversial book, "The Incredible Canadian," a biography of Mackenzie King. When Mr. Hutchison last toured Europe and covered the coronation of King George VI his dispatches to Canadian newspapers were widely admired. He will conclude his forthcoming jaunt at the coronation of Queen Elizabeth.

Supreme Soviet OK's G. Malenkov

Reorganization Will Eliminate More Than Half of Red Cabinet

MOSCOW (AP) — The Supreme Soviet has unanimously approved the selection of Georgi Malenkov as the new prime minister and as quickly agreed to a sweeping reorganization of the government that abolishes more than half the cabinet posts.

The more than 1000 delegates to the two houses of the Soviet Parliament—some of whom had travelled for days to reach Moscow—then adjourned and went home after the Sunday session lasting 67 minutes.

In a short speech, Malenkov repeated the main outlines of his funeral oration over the bier of Joseph Stalin last Monday. Again stressing a policy of peace, he said there are no controversial issues with any nation that can not be settled peacefully.

Dressed in a green-khaki tunic buttoned to the chin, Malenkov said this key declaration of the day:

SOLVED PEACEFULLY

"At present and in the future there is no such troublesome or unsolved question which cannot be solved by peaceful means."

He went on to say that this included the Soviet Union's relations with all countries. The delegates let out a loud cheer, and Interior Minister L. P. Beria and Foreign Minister V. M. Molotov applauded.

Commenting afterward, one foreign diplomat said "his speech almost amounted to an offer to sit down with the United States and anyone else and try to ease the world's tension."

"It could be one of the most important statements to be made in a very long while," said another diplomat.

CHEERED ON

Malenkov was cheered at nearly every stage of the proceedings.

He declared the new government's foreign policies are based on respect for the rights of other countries, "strict adherence to all treaties," and cooperation and development of business relations with all countries, whether Communist or capitalist.

On domestic affairs, he made five promises in this order: To make the state even more powerful, tighten the bonds among various nationalities of the Soviet Union, strengthen the armed forces, better standards of living and guarantee the "unity" of party and government.

He gave assurances that he was dedicated to the job of building for the Soviet people "a free and happy life" and of advancing on the path of Communism in brotherly unity.

VICTORIA (CP) — Vancouver is expected to be designated in the near future as Pacific headquarters of Canadian Overseas Telecommunication Corporation, it was reported here Saturday.

Present headquarters is at Bamfield, on the west coast of Vancouver Island, where the cable terminates.

Two Canadian Commanders Promoted

OTTAWA (CP)—The Navy has promoted two of its Second World War destroyer commanders to rear-admirals, the defence department announced Sunday.

Rear-Admiral James C. Hibbard, 45, and Rear-Admiral Hugh F. Pullen, 48, are the only two Canadian naval officers who entered the navy since the First World War to rise to *flag rank*.

Rear-Admiral Hibbard of Victoria and Ottawa, has been an acting rear-admiral and chief of naval personnel. He was appointed flag officer Pacific Coast March 3.

Rear-Admiral Pullen of Oakville, Ont., takes over as chief of naval personnel April 1. He now is commodore RCN barracks at Halifax.

Rear-Admiral Hibbard joined the Royal Canadian Naval Volunteers Reserve in 1924 as an ordinary seaman. He entered the Royal Canadian Navy in 1933 as a cadet.

Promoted to acting captain in 1945, Rear-Admiral Hibbard was in charge of Canadian warships operating out of Halifax. He served as deputy chief of naval personnel at headquarters and as commanding officer of the cruiser Ontario between 1948 and 1949. He was appointed chief of naval personnel in August, 1950.

Rear-Admiral Pullen entered the Royal Naval College of Canada in 1920 and later spent two years at sea as a cadet with the Canadian Pacific Steamship Company. He re-entered the RCN in 1924 and went overseas for training with the Royal Navy.

In 1951, he commanded the Ontario on a major training and goodwill cruise to Australia. In October he became commodore RCN Barracks, Halifax.

Rebels Battle Yoshida Election

TOKYO (Reuters)—Rebels broke away from the Liberal party of Premier Shigeru Yoshida Sunday and formed their own "Japan Liberal party" to fight the election called for April 19.

Yoshida will try to regain power at the head of his party, which is mainly Conservative in complexion. He dissolved the Diet Saturday night because the secession of 22 Liberals brought him defeat in a confidence vote.

Chinese Reds Woo Japan Friendship

TOKYO (AP)—Communist China *is wooing Japan's masses* with piecemeal gifts of the world's most precious bargaining commodity — human lives.

Four large Japanese ships were bound today for Chinese Red ports. They will pick up the first batch of 30,000 Japanese nationals which China has offered to repatriate. In all, the Japanese government figures 50,000 civilian nationals have been stranded on the China mainland since the Second World War.

Why did the Red rulers suddenly agree to let thousands of Japanese go home?

The answer seems to be to win friends in the island empire, long China's worst enemy. Japan long had sought repatriation but Peiping turned a deaf ear until late last year.

TRADE?

Trade may be the key explanation, *some authorities believe*. As the United States and Britain tighten their economic blockade on the mainland, Red China flirts more and more for commerce with Japan.

With 30,000 hostages, Red China saw a golden opportunity to drive a wedge between the Japanese people and the pro-American government of Premier Shigeru Yoshida, observers say.

Right now Yoshida is in a tight spot. He dissolved Japan's Diet during the weekend and called for new elections next month after that parliamentary body passed a non-confidence motion against him. Part of the opposition was based on charges that Yoshida's ties were too close to the U.S.

The time appears ripe for planting new seeds of discord.

ELECTION CAMPAIGN?

The first shipload of about 5000 repatriates is expected to dock in Japan between March 25 and 30. The last are due in June or July.

The arrivals may heighten the Red campaign. If large numbers come ashore singing the praises of China and Communism—only a few weeks before the voters go to the polls in a vital contest for leadership of this country.

No Ammunition Shortage at Front

SEOUL (AP) — Front-line officers and the top army commander agree there is no general ammunition shortage on the Korean battle front today.

There is plenty of ammunition at the front and stockpiled in the rear, although shells are rationed on the battle line.

Front-line officers now in Korea feel the critical period was last fall — from August until November. Before and after that there may have been shortages, but the front was supplied by one means or another. Even during that period, officers disagree on whether the ammunition supply was short enough to be felt badly in more than a few instances.

The allocation system is flexible and based on a period of several days. A unit which fires heavily one day can usually balance it out on the next rainy day when visibility is poor.

GOV'T MAKES MOVE TOWARD DECONTROL

Milk Distributors Asked to Post Bond

VICTORIA (CP) — The first step toward decontrol of milk prices has been taken by the provincial cabinet.

A new regulation, made by order-in-council, requires all milk distributors in B.C. to "establish financial responsibility" with the milk board.

The 35 to 40 companies affected will be required to post a bond with the board as a guarantee that should they get behind in their payments to farmers, there will be money available to meet this debt.

The order requires that the bonds be posted by April 1, otherwise the distributors will not get their 1953 licences.

The new law will call for bonds of a considerable size from some of the larger distributors. They will be required to post a bond equal to the value of milk they purchased last October, a big production month, plus one-third.

The new regulations, made pursuant to the Public Utilities Act, is intended to safeguard farmers in view of the government's announced intention to eventually do away with price control of milk above the producer level.

Only two milk distributors have failed financially in B.C. in the last six years. There was one failure in Victoria and one in Vancouver.

Canada Asked to Support Trade Proposals to U.S.

OTTAWA (CP)—Britain has enlisted the support of Canada to be sure that highly-confidential Commonwealth proposals to expand world trade are not side-tracked in Washington.

Richard Butler, chancellor of the British exchequer, emphasized Saturday in a parting speech that the proposals will have a tremendous impact on the ability of the Western world to defend itself against the communist menace.

Mr. Butler told an Ottawa Canadian Club audience that he had received confirmation from the Canadian government "that in the weeks and months ahead the influence and support of your states men will be with us."

"One of the greatest influences in this direction was that of Canada . . . It was no wonder that when the Commonwealth as a whole decided to turn in this direction, your prime minister, on his return, was able to speak with satisfaction of the result."

BERLIN (AP)— A mass grave containing almost 700 bodies has been found near the old concentration camp at Buchenwald, the West Berlin newspaper Telegraf said Sunday.

LOOKING MORE LIKE AN OVERSIZED PAPOOSE than a navy jet pilot, Lieut. Robert B. Stamatis of San Francisco, attached to U.S. navy carrier Philippine Sea, swings from highline as he is transferred from the Canadian destroyer Athabaskan (background) to carrier Valley Forge. Stamatis flying navy jet, was forced to ditch his plane in icy waters of the Sea of Japan, more than 50 miles from his carrier. He was picked up within minutes after his ducking. —Central Press Canadian.

Malan Unopposed as Nominations Close

JOHANNESBURG (CP) — The deadline for nominations in South Africa's forthcoming general election passed Saturday with 296 candidates nominated for the 136 seats in the House of Assembly.

Prime Minister Malan, whose white supremacy policies are the major election issue, was one of two Nationalist party candidates assured of personal re-election when no opponents were nominated.

The other was J. H. Conradie, Speaker of the House.

Eighteen members of the United party opposition were also returned unopposed.

Nominated were 148 United candidates, 137 Nationalists, six Labor and five independents. Most of the 136 fights will be between Nationalists and United candidates. Eight of the candidates are women.

BALLOT APRIL 15

The balloting takes place April 15 and most foreign diplomatic observers agree the result will be close, with the odds slightly favoring Malan.

Campaigning thus far has been exceptionally restrained.

The electorate faces the basic issues underlying all white policies here: How to preserve the supremacy of the 2,500,000 whites over 10,000,000 non-whites who, for the first time in the Union's 43-year history, are developing an articulate, organized political movement

The Nationalist and United parties agree that white supremacy should be maintained, but they differ over how to do it.

SEGREGATION

Malan's Nationalists, favoring a *strict, strong program to segregate* whites and colored, have declared bluntly they are ready to stand or fall on their policies.

In their five years of government, the Nationalists took wide powers to tighten their grip on the country as a whole — sometimes to cries of "fascism" from their political opponents.

New Atomic Tests Tuesday

LAS VEGAS, Nev. (AP)—A portion of an average residential neighborhood will be put to the atomic test Tuesday.

Two homes and nearly 100 automobiles will be placed to take the impact of a nuclear explosion.

This test, the first in the U.S. atomic energy commission's 1953 spring series, will be the first civil defence test under actual atomic fire.

More than 400 officials, civilian and military, will observe the atomic explosion and its effects on the things that would be found in most any residential section of a North American city.

ARKANSAS HIT BY TORNADO

RUSSELLVILLE, Ark. (AP)—Arkansas state police said this morning that four small mountain villages were reported struck by a tornado about 12:45 a.m.

Eighteen houses were reported destroyed at Bunker Hill, a small mountain community about 10 miles northwest of here. Troopers who arrived at the town about 5:15 a.m. CST said they could find none of the 100 residents of the town.

Three persons were hurt in the twister that struck Milcreek, just south of Bunker Hill.

Oil Talks Collapse

By JOHN M. HIGHTOWER

WASHINGTON (AP) — Anglo-Iranian negotiations to settle their two-year-old dispute over Iranian oil nationalization have virtually collapsed, United States diplomatic officials reported Saturday.

Premier Mohammed Mossadegh of Iran is expected shortly to reject the settlement proposals presented him Feb. 20 by Prime Minister Churchill's government.

Authorities said Mossadegh's behavior is so unpredictable that no one can say definitely he will reject the British proposals.

OTTAWA (CP) — The Commons soon may start morning, afternoon and night sittings to finish sessional business.

It is anticipated that the tempo will increase after a short Easter recess next month. The recess will last from Good Friday, April 3, to Monday, April 6, inclusive.

Russia Accused of Brutal Aggression

LONDON (AP) — The air ministry has issued "get tough" instructions to British fighter planes in Germany and ordered that all training planes be armed to the teeth.

The instructions followed by only three days the shooting down of a British bomber by Soviet MiGs in the air corridor over the Russian zone of Germany. All seven crew members were killed.

In a communique issued here, the air ministry said:

"The air ministry upon directions of Her Majesty's government has issued instructions that air exercises shall proceed as usual in spite of the recent outrage. Any training aircraft will, however, be fully armed and will when necessary be afforded fighter cover."

He said he could not elaborate further on the communique.

Britain has accused Russia of "brutal aggression involving murder" in the shooting down of the Lincoln bomber Thursday.

British authorities said the bomber, which was on a training flight in the Hamburg-Berlin air corridor, was not armed.

Friday night an air ministry spokesman said RAF pilots are under instructions "not to fire unless they are fired upon."

OPERATION JUNGLE KING

HAMBURG (AP)—Despite Russian attacks, Britain is defiantly putting into the air over West Germany the biggest armed bomber *and fighter forces since the war.*

The bombers—both piston and jet planes—will fly out from bases in Britain night and day for a week, starting today to "bomb"—in imagination—targets on the continent.

Swarms of Allied fighters will hurtle skywards from German airfields to intercept the British raiders in exercise "Jungle King," officially described as the biggest staged by the RAF bomber command since the war.

A PLAN

NEW YORK (AP)—Mayor Ernst Reuter of West Berlin says Red attacks on British and American planes in Europe are not the work of individual airmen, but are part of a plan.

He added, however, that he did not think the Russian plan means war.

Reuter arrived Sunday for a two-week speaking tour for the International Rescue Committee's campaign to help refugees in West Germany.

3 Die in $100,000 Hotel Fire

PRINCE RUPERT (CP) — At least three persons died early Sunday when a two-storey apartment hotel *here was destroyed by fire.*

Three bodies were recovered from the charred ruins of the King George Hotel and police said others were feared missing. The bodies were those of a young man and woman and an elderly man.

The landlord was unable to give a coherent story to police and it was impossible to immediately identify the victims.

Some 40 persons are believed to have been in the building when the flames were first reported at 2:15 a.m. PST. Damage is estimated unofficially at $100,000.

TO HOSPITAL

Two men were taken to hospital with injuries received when they jumped from the second storey. D. Mooney, 61, suffered a broken leg, and W. Jackson, 50, facial injuries.

Another man, identified as a former paratrooper, jumped from a third-storey window and was uninjured. He also saved most of his belongings, and is believed to be the only guest to have done so.

The hotel was one of the oldest buildings in Prince Rupert.

The flames raced furiously through the wooden frame structure despite the efforts of the 12-man fire department, 50 volunteers and 20 RCMP officers. The fire burned itself out in about two hours.

Kickback Charge Denied in Court

REGINA (CP) — Mrs. Jacqueline Cates, private secretary in the law office of Dr. M. C. Shumiatcher, QC, will be the first witness before the Saskatchewan legislature's Crown corporations committee this morning.

An affidavit sworn by Joseph Oliver Rawluk, 32-year-old Regina insurance man, touched off the probe. The affidavit alleged that Provincial Treasurer Clarence Fines and M. J. Allore, manager of the government insurance office, received "kickbacks" from premiums on business directed to Rawluk's firm by Allore. Both have denied the charges under oath.

Dr. Shumiatcher testified he had been told by Rawluk about the existence of the affidavit during last summer's provincial election campaign. Rawluk had offered to trade the affidavit for a group of notes he (Rawluk) had given for loans. The witness said he had asked Rawluck "does this amount to blackmail?" and that Rawluk had replied "no."

The witness said Rawluk also told him: "You know, I've got all sorts of things on Mike Allore."

Rawluk had refused to let Dr. Shumiatcher look at the affidavit.

Counsel: "Did you receive directly or indrectly any part of a kickback?"

Shumiatcher: "No."

"Any part of a premium or commission?"

"No."

"Did Mr. Bodnoff?" Philip Bodnoff, also associated with the Rawluk firm.

"I don't know."

Dr. Shumiatcher denied ever receiving money from Financial Agencies Ltd. to be paid over to Mr. Allore or to Mr. Fines.

"I didn't receive any money for any purpose of that sort at all," witness said.

TWO DIE, SIX HURT IN CYCLE RACING MISHAP

DAYTONA BEACH, Fla. (CP)—Two persons were killed and six injured, three critically, when motorcycles went out of control and crashed into spectators during the American Motorcycle Association 200-mile expert race Sunday.

Paul Goldsmith of St. Claire Shores, Mich., set a record of 94.45 miles an hour to win the race.

Only 39 of 113 starters finished the 48-lap grind around the 4.1-mile beach and road course which *was lined by spectators.*

An accident on the 11th lap killed Clifford (Red) Farwell, veteran driver from Puyallup, Wash., and a spectator, Charles Gerrard, 47, Cocoa, Fla. Eye-witnesses said Gerrard walked onto the course just as Farwell roared up at better than 100 miles an hour.

KELOWNA PILOT DIES IN CRASH

VANCOUVER (CP) — A Harvard training plane crashed Saturday into shallow waters at the mouth *of the Fraser river near here,* carrying an RCAF reserve squadron pilot to his death.

The RCAF said the plane, which carried no passengers, sank in 12 feet of water two miles off Westerham Island in the Fraser delta, 15 miles south of here.

The pilot was identified as FO. Donald Butcher, 21, of Kelowna, B.C. He was working with air traffic control at Vancouver's international airport.

Doubts Around Gottwald Death . . .

Czechs May Face New Purge

VIENNA (CP) — Communist Czechoslovakia, shaken by mass discontent and the death of 56-year-old President Klement Gottwald, appeared to be facing new purges, shortages and an uncertain future.

More than 30 hours after the sudden death of Gottwald from the after-effects of a cold he apparently caught at Stalin's funeral, there had been no announcement of a successor to the 56-year-old Czechoslovak dictator.

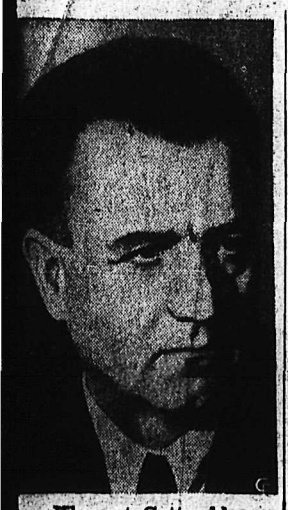

Klement Gottwald
. . . was he assassinated?

It was possible there would be a struggle among his four top deputies. But one of them — 68-year-old Premier Antonin Zapotocky — seemed to diplomats here to be the most likely heir to much of Gottwald's authority.

DICTATOR

Like his life-long friend, Stalin, Gottwald had been a virtual dictator since he seized control of Czechoslovakia in 1948. He held final control over the government, the Communist party, the army and the police.

The post of president now may be given to a figurehead personality — perhaps white haired, 75-year-old vice-premier Zdenek Nejedly — but its powers probably will be split up. Zapotocky, former trade union chief, is likely to take over many of Gottwald's government and party powers.

Alexei Cepicka, harsh, youthful son-in-law of Gottwald, is said by some diplomats to be Zapotocky's chief competitor. He is defence minister and may take over Gottwald's title as army commander-in-chief.

Gottwald's unexpected death, nine days after Stalin's, is bound to leave an element of doubt among the 12,500,000 Czech people as to whether he may not have been murdered by agents of Russia's prime minister, Georgi Malenkov. With his concentrated powers, Gottwald could have taken Czechoslovakia out of the Kremlin camp as Tito did Yugoslavia.

NEW PURGE

Gottwald's successor may have to initiate a new purge of the government and *Communist party to consolidate* his power. Such a purge would be the third in five years. It would add dissension to discontent, uncertainty to latent unrest.

Gottwald's successor will have to quiet by terror or concession the mounting tide of rebelliousness among industrial and farm workers. Meat, bread sugar, milk and eggs are virtually unobtainable. Food lines are long, consumer goods rare.

TEHRAN (AP) — Final official figures on the Feb. 12 Torroud earthquake list 531 killed in Torroud and 26 in surrounding villages.

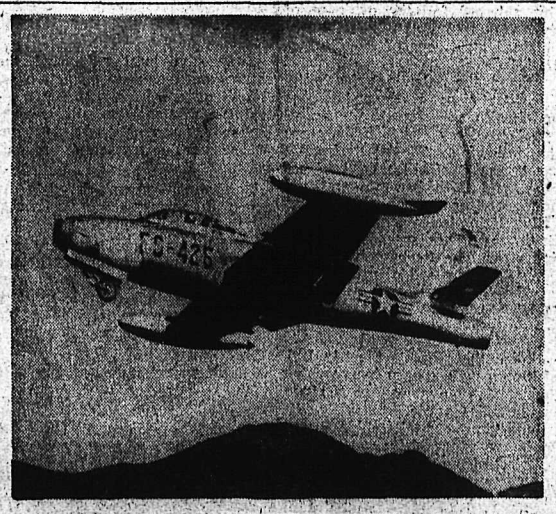

A U.S. AIRFORCE THUNDERJET FIGHTER, similar to one seen above, was shot down about 15 miles inside the U.S. zone of Germany by two Russian-built MIG-15's in the first attack on a U.S. combat aircraft in Germany since the start of the cold war. The crash occurred near Falkenstein, a Bavarian village about 23 miles from the Czech frontier. Its pilot, Lieut. Warren G. Brown of Henderson, Colo., parachuted and landed in a clump of fir trees, only slightly injured. The MIG's which bore markings of the Czech air force, jumped the U.S. plane while it was on a routine patrol mission near the Czech border. The U.S. state department in Washington reported that George Wadsworth, U.S. ambassador to Prague, had been instructed to make "the strongest possible" protest to the Czech foreign office against the attack and violation of U.S. zone of Germany.—Central Press Canadian.

And in This Corner . . .

MARRAKECH, French Morocco (AP) — John Archie Johnson, 33-year-old carpenter, has been barred for life from the gambling casino here because he won too much, it was learned Saturday.

Johnson, employed by a construction company building U.S. air bases in Morocco, was reported to have won more than 5,000,000 france ($14,500) on the roulette wheel in three months.

His system — playing the numbers one, two, three, nine and zero, doubling his bets when losing and progressively betting the house limits when winning.

Casino directors explained: "We are trying to build a hotel and a swimming pool here. If you continue to play we won't be able to afford it."

Johnson now is headed for Monte Carlo.

PHILADELPHIA (CP) — Until last Wednesday Frank McQuillan had never been able to convince his wife the bullet he was shot with in the First World War was still in his shoulder. His wife had the testimony of a surgeon who said the bullet had been removed. Three weeks ago, however, a lump appeared on the spot where McQuillan was wounded. He massaged it. Last Wednesday night, while he slept, the bullet emerged, leaving an inch-long crack in the skin.

TONIGHT-TUESDAY—Complete Shows 7:00-9:00

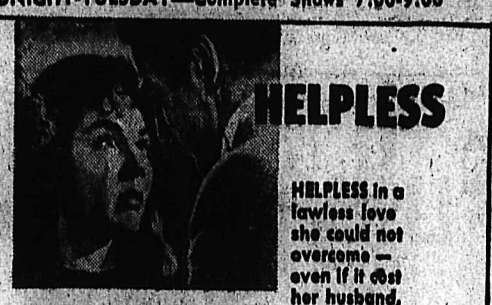

HELPLESS

HELPLESS in a lawless love she could not overcome — even if it cost her husband, home — and life itself!

JENNIFER JONES

The Wild Heart

with DAVID FARRAR • CYRIL CUSACK

Color by TECHNICOLOR

A POWELL-PRESSBURGER PRODUCTION • A SELZNICK PICTURE

Extra on the Same Programme—

Latest World News—Cartoon: "Lucky Number"

Musical: "Gypsy Holiday"

CIVIC

Coming Wednesday—PAT AND MIKE

Kootenay Egg Prices Up 7 Cents

Since February 23 Kootenay wholesale egg prices have climbed seven cents to 59 cents a dozen for Grade A large. Grade A medium are quoted by Kootenay Poultry Co-operative Association at 57 cents and Grade A small at 53.

REGINA (CP) — John Edward McCormack, 35, Liberal member of the Saskatchewan legislature for Souris-Estevan, was killed in a weekend car accident here.

Planning to move? Call us first. Our modern vans and skilled movers assure a SAFE move wherever you go. We are agents for North American Van Lines, America's leading long distance moving organization. It costs no more to enjoy this finer service!

West Transfer Co.

719 Baker St. Nelson, B.C.
Phone 33

North American VAN LINES, INC.

B. C.'s New Judge In Nelson Today

Mr. Justice Herbert W. Davey, Victoria corporation lawyer who only Friday was sworn in as a judge of the B. C. Supreme Court, will preside at a special Supreme Court sitting here today.

He will hear five divorce petitions and then leave for Rossland for sessions there Tuesday and Wednesday.

His appointment, announced by the justice department, followed the recent amendment to the Judges' Act permitting B. C. to have nine instead of eight Supreme Court judges.

LOUIS MATASSA, ERIE RESIDENT 49 YEARS, DIES

Louis Matassa, resident of Erie since 1904, died at Mater Misericordiae Hospital in Rossland Saturday. He was 69.

Mr. Matassa, born in Italy, came directly to Erie in 1904. Most of his life he has prospected and mined in the district.

He is survived by one brother, A. Matassa of Nelson; three sisters in Italy, and one niece, Mrs. K. D. Crosbie of Castlegar.

Funeral services will be held in Nelson.

ASPEN, Colo. (CP) — Ralph Miller of Dartmouth College won first place in both the national open and amateur downhill ski races here Saturday. Yves Latrille, a Canadian skiing for Sun Valley, Idaho, finished 13th in the open with a time of 2:36.4. Miller's time was 2.1.

Free Book on Arthritis And Rheumatism

HOW TO AVOID CRIPPLING DEFORMITIES

An amazing newly enlarged 44-page book entitled "Rheumatism" will be sent free to anyone who will write for it.

It reveals why drugs and medicines give only temporary relief and fail to remove the causes of the trouble; explains a specialized non-surgical, non-medical treatment which has proven successful for the past 33 years.

You incur no obligation in sending for this instructive book. It may be the means of saving you years of untold misery. Write today to The Ball Clinic, Dept. 5244, Excelsior Springs, Missouri.

Awnings

Place your orders early for made-to-measure awnings and avoid disappointment

LARGE SELECTION OF COLORS

FREE ESTIMATES

Nelson Upholstery

409 Hall St. Nelson, B. C.

PHONE 146

Castlegar Students Program Scores Hit

CASTLEGAR—Delightful music and top notch dramatic entertainment were enjoyed by a capacity audience in the Stanley Humphries auditorium here when students of the Stanley Humphries junior-senior high school presented their annual spring concert.

Three one-act plays and several musical interludes by the Stanley Humphries high school band with R. W. Graham conducting, made up the program.

The first play, a hilarious farce, entitled "The King's Cream-Puffs," starred Nada Markin and Violet Hagen as the king and queen and George Zebroff as the Witch of All Witches. Other members of the cast, all of whom were most convincing in their roles, were Mabel Fedosoff, Janet Bayoff, Shirley Hargrave, Faye McMillan, Yvonne Patton and Olga Hamsonoff. Loreen Bystrom was in charge of production and properties, and Violet Hagen, Faye McMillan and Loreen Bystrom were in charge of the costuming. Mrs. R. Call directed the production.

MYSTERY

A mystery melodrama entitled, "The Grand Cham's Diamond," also directed by Mrs. R. Call, was the second drama presentation. Tannis Killough and Alan Jacobson were Mr. and Mrs. Perkins, Alice Hillestad played the role of Miss Perkins Doug Burrows was the "Stranger in Black" and Lorne Kavic turned in a convincing portrayal of Albert Watkins, undercover agent.

Baba Killough was prompter and in charge of properties and Mel Gustafson and E. Collinson handled the special effects.

G. Rice directed the third play, a political satire dealing with women's suffrage and the communal system of ownership. Written by the ancient Greek writer, Aristophanes, the play expressed ideas of political thought still in vogue today. Entitled "Women in Council," the various personages of the play were portrayed by Donna Muirhead, Anette Zarchikoff, Muriel Scott, Pat Cooper, Walter Poohachoff, Paul Zanet, and Doug Burrows. Eileen Quance was in charge of costuming.

All three plays were well received and well presented evidencing careful rehearsal and able direction.

The musical portion was extremely well taken care of by the high school band who earned enthusiastic ovations for their interpretations of a colorful tone poem, sprightly marches, gay waltzes and stately hymns.

Charland Cops Ski Jump Title

VALCARTIER, Que. (CP)—Olympic jumper Jacques Charland of Trois Rivieres, Que., won the Eastern Canada ski-jumping championship Sunday with jumps of 181 and 172 feet for 214.08 points.

Charland, who won the Canadian title two weeks ago at Ottawa, was far from the 201-foot record he set last week for the 70 metre jump in this resort near Quebec City.

KP HEAD VISITS NELSON LODGE

Community work being done throughout B. C., by the Knights of Pythias Lodge was outlined by Grand Chancellor Mark Beduz of Kimberley during a visit to Nelson lodge.

Salmo and Nelson members attended the meeting held in the IOOF hall.

Also speaking at the meeting were Frank Goucher, R. G. Joy, T. F. Stenson and J. McQuaig.

Salmo members reported on community work the Salmo lodge is undertaking.

COAST CYCLIST THIRD IN RACE

DAYTONA BEACH, Fla. (CP) — Alex Pittson of Vancouver finished third Saturday in the 100-mile American Motorcycle Association race for amateurs.

John Miller, 22, of Ft. Thomas, Ky., was the winner in one hour, six minutes and 5.9 seconds. His average speed was 90.74 miles an hour.

Bob Winters of Portland, Oret, was second, 16 seconds behind Miller, and Pittson finished two seconds behind Winters.

Neal Ball's Mitt to Go to Hall of Fame

BRIDGEPORT, Conn. (AP) — The glove worn by Neal Ball of Bridgeport, former Cleveland Indians shortstop and the first man to make a triple play in the major leagues, will be added to the exhibits in baseball's Hall of Fame at Cooperstown, N.Y.

Ball pulled the triple play against Boston Red Sox in Cleveland July 19, 1909. With men on first and second for the Sox, Andy McConnel lined a 3-2 pitch to Ball, who was breaking toward second from his shortstop position.

Ball speared the drive, touched second for the second out and tagged the runner coming down from first base to complete the triple play.

ITCH RELIEVED IN A JIFFY or money back

Very first use of soothing, cooling, liquid D.D.D. Prescription positively relieves raw red itch—caused by eczema, rashes, scalp irritation, chafing—other itch troubles. Greaseless, stainless. 43c trial bottle must satisfy or money back. Ask your druggist for D.D.D. PRESCRIPTION.

New Long Range Policy For Far East Reported

WASHINGTON (Reuters) — President Eisenhower and his defence chiefs have mapped a new long-range strategy for strengthening all the Allied forces in the Far East to increase all-round military pressure on the Communists, it has been learned authoritatively.

Basic factor in the planning is a presidential decision that the conflict in Korea must no longer be regarded as a separate fight but an integral part of the big anti-Communist front in Asia.

It was learned Sunday that within this framework the plans, some of which are already in operation, would include:

1. Closer co-ordination between the Allied forces fighting the Communists in Korea, Indo-China and Malaya.

TRAIN 6 DIVISIONS

2. Training and equipment of up to six new South Korean divisions so that a 20-division South Korean Army could hold its own.

3. Gradual withdrawal of United States divisions from the Korean front line for the build-up of a highly mobile reserve striking force.

4. More and faster aid to the French and Vietnamese armies in Indo-China to help raise two new Vietnam divisions trained in guerilla warfare.

5. A steady build-up of Chinese Nationalist strength on Formosa which would include more ships for strikes at the Communist-held mainland.

It was learned at defence headquarters here that Gen. Mark Clark, the Allied commander in Korea, will leave soon for Indo-China to inspect the situation there and consult with the French and Vietnam leaders on future moves against the Communists.

Military authorities, it was said, were not ruling out the possibility that the Communists might try a spring offensive and had planned a heavy retaliation to meet such a Communist drive if it came.

Spring Near—Baker Street Shows It

The bustle of Baker Street Saturday was particularly exhilarating for what struck one most was that everyone looked fairly pleased with the world in general. Even those who were not carrying on a conversation with someone, but were intent about going about their business, looked pleasant. This is not always so but on this particular Saturday with spring in the air people seemed to have pushed their troubles into the background and were living for the joy of the day.

Outside of every shop there were buggies, two and three lined up together, where bright-eyed babies studied their curled rosebud fists or slept oblivious to the passing scene, long lashes curling on petal cheeks. Of course there were some with crumpled faces too, who were loudly bewailing the fact they had been temporarily deserted by their mothers.

Dogs trotted briskly along the street as though they had errands to run or some important business to transact and felt very important about it.

Among the jostling groups many languages could be discerned giving the street a cosmopolitan air.

WINDOW SHOW

Shop windows bearing every evidence of the season were dressed to catch the eye. Ladies shops featured merchandise in delicate pastels, hats with frothy veils and bright spring flowers, lovely things to appeal to feminine fancy and all very hard on the pocket book — but not too much so.

To get past a florist's shop without rushing in to buy a dozen daffodils or tulips was a major achievement for who can resist such a breath of spring and foretaste of things to come?

Oh, and there were things to catch the male glance, bright new garden tools, sport shirts, and fishing tackle. Fishing tackle, it has the same reaction on men as hats have on women. Bright gaudy spoons, no fish would look at catch the fisherman's eye, and he can gaze at a fishing rod, a good one that is, for hours.

Street crossings were busy with everyone being polite and trying to do the fair thing. All day long the pantomime "After-you-my-dear-Alphonse" was enacted and was worth a smile if one had time to pause and watch.

Port Crawford Man Buried

Funeral services for John Michael Johnson of Port Crawford, were held from Crawford Bay Anglican Church Saturday afternoon.

Rev. G. W. Payne of St. Paul's United Church of Nelson, officiated at the services.

Two hymns, "Safe in the Arms of Jesus" and "Abide With Me," were sung. Miss Lorna Lytle was organist.

Pallbearers were Carl Linn, R. S. Reilly, W. Fraser, Donald White, Clifton Derbyshire and Gordon McGregor.

Interment was in the Crawford Bay Cemetery.

A resident of Port Crawford from 1891 until three years ago when he moved to Mount St. Francis Infirmary, Mr. Johnson died at the infirmary last Monday. He was 85.

"Things Material Subject to Decay"

"Christian Science shows that true substance is spiritual, eternal, whereas things material are subject to decay and destruction." This point and others of interest were included in the lesson-sermon entitled "Substance" read in all Churches of Christ, Scientist, Sunday.

The Golden Text was: "I know that, whatsoever God doeth, it shall be for ever: nothing can be put to it, nor any thing taken from it."—Ecclesiastes 3: 14.

The lesson-sermon included the following passage from the Bible: "Now faith is the substance of things hoped for, the evidence of things not seen. For by it the elders obtained good report." — Hebrews 11: 1, 2.

Among the selections from the Christian Science textbook, "Science and Health with Key to the Scriptures" by Mary Baker Eddy, were the following: "Mortal testimony can be shaken. Until belief becomes faith, and faith becomes spiritual understanding, human though has little relation to the actual or divine. Faith should enlarge its borders and strengthen its base by resting upon Spirit instead of matter."

INVERMERE COMPANY FORMED

Notice that Hank's Electric Ltd. of Invermere has been incorporated under the Companies Act is given in the B.C. Gazette.

Authorized capital is $10,000 and registered office is Invermere.

Object of the company is to carry on the business of electrical, heating and general contractors, and retail and wholesale dealers.

The Weather

NELSON	31	44	.10
Toronto	32	41	.74
Saskatoon	-14	21	
St. John's	27	40	.57
Halifax	27	38	
Medicine Hat	14	44	...
Lethbridge	25	46	...
Kamloops	34	51	..
Penticton	32	47	
Vancouver	39	47	.22
Kimberley	22	43	
Crescent Valley	26	38	
Spokane	32	46	.03

O. J. W. Shugg, Toronto former news editor of The Nelson Daily News, and currently public relations director for Dairy Farmers of Canada, representing 455,000 dairy farmers, is Canada's only national farm organization carrying on product advertising in support of its own products.

Gillnetters Taboo for WFAWU Members

VANCOUVER (CP)—The United Fishermen and Allied Workers' Union said today it will expell any of its members who join the B.C. Gillnetters' Association.

Delegates to the union's ninth annual convention unanimously voted that any member who joins or "advocates membership" in the newly-formed gillnetters' organization will be "charged with acting in a manner detrimental to his fellow union members and if found guilty will be expelled."

Stevenston local submitted the resolution, claiming formation of the gillnetters' association "is an attempt to split and divide the fishermen which can only lead to lower prices and living standards for all fishermen."

The convention was closed to the press. Union press officer George North reported proceedings.

Formed last month by a group of gillnetters who criticized the WEAWU handling of 1952 price negotiations that ended in two strikes, the splinter group is headed by Robert Karliner, a union member.

HUSBAND OF KIMBERLEY GIRL KILLED IN CRASH

PATRICK D. ROY

Patrick D. Roy, one of 11 Vancouver crewmen killed in the Pakistan crash of a Canadian Pacific Airlines jet liner, was the husband of a former Kimberley girl.

Wife of the chief navigator, is the former Jacqueline Banks, daughter of Mr. and Mrs. H. R. Banks of Chapman Camp. They have two small daughters, Jacqueline and Anne. Mrs. Roy was visiting her parents at Kimberley at the time of the crash. Her husband and fellow crewmen were engaged in taking the jet liner to Australia and setting up regular service from Australia to Vancouver.

Mr. Roy served with the RCAF during the war, receiving the DFC. Upon discharge he joined TCA and was loaned to CPA in 1949 to assist in setting up navigational procedures on their South Pacific runs. He joined CPA last year as chief navigator.

Co-Op Builders To Incorporate

Incorporation under the Societies Act, and a name—Nelson Cooperative Home Building Society — was decided upon here Sunday at a meeting of prospective cooperative home builders. A constitution committee of three will seek legal advice on incorporation procedure this week.

April 15 was decided upon as final enrolment date for charter members, and cost of a charter membership share was set.

A. L. Cartier, instigator of the movement, reported on a study of concrete block construction, and of possible savings by use of members own labor. On suggestion of G. A. Butling, information from National Research Council at Ottawa and B. C. Research Council at Vancouver on concrete-sawdust blocks will be sought. These are a recent building material development.

West Berlin Cuts Sport Relations With East Sector

BERLIN (AP) — The West Berlin Sports Association announced Saturday that it is severing sports relations with Communist-ruled East Germany and East Berlin because of the detention of a West Berlin soccer player in the Russian zone.

The holding of George Wagner since Jan. 31 and the seizure of all sports boats owned by West Berliners in the East sector "are proof that undisturbed sports relations in which the personal liberty of the sportsmen is respected cannot be maintained at present with the Soviet zone and East Berlin," the announcement said.

Wagner was arrested while travelling through the Russian zone to West Germany with his soccer team. The Communists said Wagner moved from the Russian zone to West Berlin two years ago without giving notice to his home-town police.

DEMARCO WINS DECISION

BOSTON (AP) — Paddy Demarco of Brooklyn mauled his way to a unanimous 10-round decision over Henry Davis of Los Angeles Saturday night in a nationally-televised 10-round boxing bout at Boston Arena. Demarco weighed 135¾, Davis 135.

Hear:

MISS GILEEN CROSS
Home Economist UBC.
speak on
"Your Home and Its Decorating Problems"
Monday, March 16
WI Room, Civic Centre, 2:30 p.m.
Tuesday, March 17
Room A, 7:30 p.m.
Thursday, March 19th
WI Room, 7:30 p.m.

SILVER COLLECTION
Sponsored by Nelson Art Club

FIVE DAY MISSIONARY CONFERENCE at BETHEL TABERNACLE

MONDAY thru FRIDAY
7:30 p.m. Each Night

Inspiring Speakers — Color Film Each Night
Curios on Display

INTERDENOMINATIONAL — YOU ARE WELCOME

M. F. Edwards Re-Elected . . .

Sportsmen Ask Action Against Pollution, Commercial Ling Fishing

M. F. Edwards of Trail was re-elected president of the West Kootenay Rod and Gun Clubs Zone Association on Sunday at Nelson.

Also re-elected at the annual meeting were J. O. Dolphin, vice-president and T. Smith, secretary-treasurer. R. W. Diamond of Trail was elected honorary president, with honorary vice-presidents being Hon. R. E. Sommers, H. W. Herridge and Hon. W. D. Black.

Representatives from Creston, Penticton, Trail, Rossland, Vancouver, Boswell, Nakusp, Gray Creek, South Slocan and Nelson were in attendance at the day-long meeting. They were hosted by the Nelson Club at a banquet in the Round-Up Room of Armson's Cafe.

The morning session dealt largely with the passing of resolutions which will be taken to the meeting of the B.C. Games Council with the Game Commission in Chilliwack on May 27. Delegates chosen to represent this zone are J. J. McEwen and M. F. Edwards.

After a good deal of discussion the following resolutions were passed recommending::

That regulations governing building of duck blinds remain the same as in 1952, that is blinds must not be built more than one day before the opening of the duck season.

That 1953 Migratory Bird Regulation remain the same as last year.

That the deer bag limit for the coming season be two deer and the season be extended to December 15.

That the pheasant season in East and West Kootenay open on a weekend and that it run for 10 days.

That the Game Commission use its authority to stop any person, persons, companies, firms or others who cause or create any cause of polution to waters, lakes, streams or tributaries thereof, where said polution is detrimental to fish or wildlife.

That there would be no season for moose or mountain sheep.

That there would be no closed season for black or brown bear.

That season for caribou be from Sept. 15 to Oct. 31 with a bag limit of one bull; mountain goat from Sept. 1 to Nov. 30 with the limit being one goat; elk from Nov. 1 to Nov. 15 in the Creston area with the limit one bull; and the deer season from Sept. 15 to Nov. 30 with a limit of one buck.

WILDFOWL RECOMMENDATIONS

Migratory Birds Regulations for 1953 came in for long discussion and it was decided to seek a season for ducks from Sept. 26 to Dec. 9 with a limit of eight a day or 100 for the season, the season for Wilson Snipe from Oct. 1 to Oct. 31 with a limit of eight a day or 50 for the season. Geese season sought would be from Sept. 26 to Dec. 9 with the limit three a day or 18 for the season. No season on Snow Geese and Band Tailed Pigeons will be asked.

In the afternoon session the question of ling being used for commercial purposes was discussed to great length. It was resolved to ask the Department to curtail the taking of ling from the district for commercial purposes. It was also recommeded that a limit of 25 pounds and one fish per day, with a two-day posession limit not to exceed 50 pounds and one ling be put into force.

In regards to the question of selling fish or eggs to certain States it was moved that the Game and Fisheries Branch dispose of these as they saw fit.

Many delegates were opposed to the paying of 25 cents by members of the various clubs to the B.C. Game Council on the grounds that some were paying the sum while others were neglecting it. It was moved that the delegates to the convention bring this matter up at the Chilliwack meeting.

Also in attendance at the West Kootenay Zone meeting were Inspector C. F. Kearns of Nelson and J. B. Laidlow, secretary of the B.C. Fisheries Council from Penticton.

Home Decorating Talks This Week

Lectures on home decorating will be given in Nelson this week, under sponsorship of Nelson Art Club.

"Your Home and Its Decorating Problems" will be discussed by Miss Eileen Cross, formerly of Nelson, home economist for University of British Columbia.

Miss Cross will conduct a complete session this afternoon in WI room in Civic Centre, and a series will also be given consisting of sessions Tuesday night in Room A in the Civic and Thursday night in WI room. Discussions will be held, and silver collections will be taken to cover expenses.

Nelson Art Club officers feel sponsorship of such courses a definite part of its activities, and feel many home owners will be interested in the lectures.

LONDON (Reuters) — Queen Mary, who will be 86 in May, had another fair day, it was announced Sunday night.

A. MATHISEN
PAINTING AND DECORATING
607 Kokanee Street
PHONE 1036-L

TRUCK FOR SALE

1944 TANDEM FORD
Logging bunk and lumber deck.

1939 3-TON FORD
As Is

WELDING OUTFIT
Output 400 amps.

'48 FORD MOTOR
Plus lots of spare parts

All for $2000 Cash or best offer

$1000 cash — balance can be financed.

See
H. E. D. KAMPU
CASTLEGAR HOTEL

PIPE

Used black and galvanized pipe and tubing. Suitable for water lines, etc.

- Used Bricks, Doors and Windows
- Used Fractional Electric Motors
- 20-Lb. Mining Rail
- 1/8 and 3/16 Plates, Large Sheets
- New and Used Plumbing.

COLUMBIA TRADING CO.
PHONE 1511
902 FRONT ST.

IMPORTANT NOTICE

The place for the Annual General Meeting of Kootenay Lake General Hospital HAS BEEN CHANGED from the City Hall to

St. Saviour's Memorial Hall
Don't Forget the Date
Tuesday, March 17 – 8:00 P.M.

DAYTON Hand Made WORK BOOTS

More and more workmen are switching to Dayton Work Boots

Full Double Leather Soles
Oil Tan Uppers
Solid throughout

6" Upper $16.00
9" Upper $20.00 and $24.00

WADES'

Shoes and Bags To Match

New Spring Styles
Smart . . . Different
at
THE SHOE CENTRE
553 Baker St. Phone 895

Mrs. Chapman, 53 Years in Trail, Passes

TRAIL — Mrs. Isa Annie Chapman, a resident of Trail for 53 years, has died in Vancouver at the age of 0.

She came to Trail in 1897 when he was 17 from her birthplace, Liverpool, England. After a long and active career in this community, she left in September to live with her daughter in Vancouver.

She had been a life member of the Red Cross here and a long-time member of Knox United Church. She was also an honorary member of the Arthur Chapman Chapter of the IODE, which was named after her son who was the first Trail man killed in the First World War.

Her husband, a music teacher in Trail, died more than 30 years ago here.

She is survived by two daughters, Mrs. Ethel Goy and Myrtle Chapman, both of Vancouver, two grandchildren and four great grandchildren. Her other son, Fred, died six years ago. Mrs. Fred Chapman now lives at Toronto.

Funeral services were held at Vancouver with interment at Forest Lawn Memorial Cemetery.

Rossland Roads Get Travel Restrictions

ROSSLAND — Load and speed restrictions will go into effect on Rossland-Paterson and Rossland-Cascade highways starting Wednesday.

Speed of passenger autos will be limited of 40 miles an hour, and speed of trucks and buses to 25 miles an hour, the same as on other district highways where restrictions have been imposed owing to the spring breakup.

OSLO (CP) — The Norwegian Christian Workers Federation now lists 170 local branches, an increase of 11 over the year previous. During 1952 the federation organized about 3000 religious services in factories and shops throughout Norway.

Fernie School Program Receives Gov't Okay

FERNIE — Approval has been granted by the provincial government to proceed with the entire school construction program proposed by Fernie School District No. 1 and tenders for this undertaking are expected to be invited this week.

A $950,000 bylaw to finance this large program was passed by ratepayers last year.

These bids will be all-inclusive of a consolidated junior-senior high school for Michel and Natal, an addition to the junior-senior high unit at Newgate and Elko.

Working drawings are now being finalized by Samuel Collins of Vancouver, architect, for the entire program.

Plans for the Michel-Natal school show a one-storey frame building with two wings. One area will contain six classrooms, library, and general offices. In the second section will be home economics, lunch and visual aid, drafting and industrial arts rooms, kitchen, gymnasium with stage, locker rooms and equipment storage space.

The Fernie unit will be a two-storey reinforced concrete building containing on the ground floor visual aid, lunch and home economics rooms, library, general offices and a gymnasium auditorium with stage and locker rooms. Upper floor will have two commercial rooms, two science rooms, art room and teachers' facilities. A corridor will be built to connect with the existing school.

Specifications call for hot water heating and air conditioning systems and fluorescent lighting.

Similar one-room elementary units are planned at Elko and Newgate.

RCEME Unit May Form at Fernie

FERNIE — The possibility of the formation of a reserve troop unit of the RCEME in Fernie is being supported by Fernie branch of the Canadian Legion.

The executive at its meeting Friday night decided to take steps to find out how many in the Fernie area are interested. The action was taken following receipt of a letter from the 39th squadron, RCEME (RF) headquarters at Calgary. There are two such troops at Lethbridge and one at Blairmore, and should enough interest be shown, a training unit would be set up in Fernie.

The Legion will hold a Coronation church parade May 31. Special services marking this historic occasion will be held with the Legion chaplain, Rev. R. E. M. Yerburgh, officiating. All Legion members, members of the Ladies Auxiliary and the general public will be urged to participate.

The Legion entertainment committee will try to arrange a series of crib and dart tournaments with other clubs and lodges. The purpose is to develop cordial and co-operative relations between lodges, service clubs and other organizations.

Castlegar Whigs Would Call Premier's "Bluff"

CASTLEGAR — Members of the Castlegar Liberal Association think the Social Credit Government is bluffing in its apparent willingness to call another provincial election soon.

They are urging the Liberal members of the B.C. legislature to call this bluff by advising Premier Bennett which of his policies they will support and which they will vote against.

In a resolution passed at a meeting of the Castlegar Liberal Association Saturday evening, the Castlegar Liberals urged E. T. Kenney, on behalf of the Liberals in the House, to review the policies on the floor of the house and formally notify the legislature and the people of British Columbia which policies the Liberals will support and which they will not support, thus placing the government in the position, before the people, of backing down if they are bluffing about an election, or of provoking defeat if they want to go to the people.

President Victor Jones summed up the opinion of the meeting: "I think Bennett is bluffing. I don't think the Social Crediters want an election any more than anyone else . . . If Premier Bennett wants to forget his electioneering and get down to business governing the province, we can't do anything but support him. We must make it clear, however, that he had better get down to business.

Ian Somerville, Liberal candidate for Kootenay West, endorsed the Castlegar resolution.

Citizenship Papers Given at Cranbrook

CRANBROOK — Application for citizenship by Hugo Sanfrid Malmstrom, miner of Kimberley, of Swedish nationality, was considered by His Honor Judge H. W. Colgan in County Court this week, and was recommended for approval.

Wilhelm Herman Hass, farmer of Ta Ta Creek, of German nationality, and Alexander Zenkewich, shoemaker of Kimberley, of Polish nationality, whose applications had recently been recommended for approval, were granted their certificates of citizenship at the same session, and took the oath of allegiance.

Creston Retains 22-Mill Rate

CRESTON—Creston's tax rate will stay at 22 mills this year.

In setting the rate, Council figures it will receive an estimated 1953 revenue of $76,657. Eighteen mills will be used for general purposes, two for sewerage, and two for water.

The 22 mills represent $28,000. Local allocation of the 2 per cent sales tax revenue is about $16,581, and motor vehicle revenue is about $4000.

Two Offer for Cranbrook Post

CRANBROOK — Two candidates have filed nomination papers for the municipal office of alderman to fill the vacancy left by resignation of Alderman Walter Millar. They are A. E. Jones, contractor, former long-time alderman and chairman of the city works committee, and Girvan S. Moore, long-time resident and retired railway conductor.

Balloting will take place Tuesday. Mr. Millar's unexpired term continues until December 30, 1954.

Legionnaires Plan For Coronation Day

NEW DENVER — New Denver branch of the Canadian Legion at its meeting here named a committee to look after plans for Coronation Day. W. G. Thring is chairman.

T. W. Clarke was named delegate to the provincial convention in Nanaimo in May. A donation of $5 was voted to the Queen Alexandra Solarium for Crippled Children. At the next general meeting, an election will be held to fill the posts of president and first vice-president.

Emphasis on Mission Work In Five Centres This Week

The West Kootenay Missionary Conference will run simultaneously in five district centres this week.

From tonight until Friday, residents of Nelson, Castlegar, Trail, Rossland and Fruitvale will be able to hear about five missions working in different parts of the world from five outstanding missionaries.

The speakers have been obtained by uniting 18 churches in the district, and by co-operation with six Okanagan centres in a combined effort of more than 30 Okanagan churches.

Each speaker will spend one night in each town, and movies or slides and curios will be shown each night.

Sessions will be held in Nelson at the Bethel Tabernacle, and in Castlegar at the United Church. The Fruitvale Gospel Mission will act as host in that area.

THE PANEL

In Nelson tonight Rev. Robert Reese of the Far Eastern Gospel Crusade, will present the challenge of Japan. Tuesday Rev. Frank Bundy of the Central American Mission will address the conference and show one of the outstanding documented movie films of the day, "Torch in the Night." Rev. and Mrs. Don Cunningham Wednesday night will tell an unusual and interesting story of work in China; of 11 months of imprisonment by Chinese Reds. The speaker Thursday will be Rev. Harold Germaine of the Sudan Interior Mission. Mr. Germaine is in constant demand as a conference, church and radio speaker in the metropolitan centres. Rev. Wilfred Watson of Columbia will speak. Mr. Watson's accounts of Gospel advances and severe religious persecution have thrilled and challenged audiences wherever he has spoken.

At Castlegar, beginning tonight with Mr. Bundy, speakers are scheduled to take part one day earlier than in Nelson, concluding with Mr. Reese.

REV. FRANK BUNDY

REV. ROBERT REESE

Three Cranbrook CPR Men Retire

CRANBROOK — Superannuation of three well-known railwaymen here marks completion of a combined total of 131 years of railroading with the Canadian Pacific Railway. All three have been long-time prominent residents here.

Charles LaFleur, pasesnger conductor, concluded his service Sunday. He began railway work as a brakeman here in 1909, became conductor in 1917, and has been passenger service conductor for the past year and a half. He and his wife will continue their home here.

Jock Thomson, who holds Number one railway seniority position in this area, completes his service today with the arrival of the Kimberley "mixed" train. His service as brakeman started in 1908 in Cranbrook, and he became conductor in 1913. His services as conductor since then have been divided between Lethbridge and Kootenay divisions.

Third retirement is that of Frank Maidment, railway engineer here since 1928. He began his service in 1910 at Eholt roundhouse as wiper, and became a fireman the following year. He came here in 1928 following his promotion to engineer.

Giant Creatures Shared Land With Aborigines

SYDNEY, Australia (CP)—Scientists now say they know that people lived in Australia when giant long-extinct beasts roamed the country.

Dr. Edmund Gill, of the Melbourne National Museum, has found a quartzite weapon, worked by hand, among the bones of giant animals at Lake Colongulac, Victoria.

He says that the giant animals included koalas known the world over as Australia's teddy bears as big as small elephants, giant kangaroos and giant birds twice as tall as a man.

Australia was then a vast forest with many inland lakes. But the lakes dried up and as the giant animals were mostly vegetarians their food supply gradually disappeared. Unable to travel far for further supplies of food, they too disappeared.

Ike Appoints Stuart Ambassador

WASHINGTON (AP) — Robert Douglas Stuart, Chicago business executive, was reported Friday to be President Eisenhower's choice for ambassador to Canada.

Stuart, 67, is an executive of the Quaker Oats Co., and an official of numerous other corporations. He resumed active direction of Quaker Oats when Donald Lourie resigned as president this year to become undersecretary of state for administration.

Stuart is a Republican and was once national committee treasurer. His Canadian connections include a directorship in the Canadian Consolidated Grain Co., at Winnipeg.

The Ottawa post became vacant when former ambassador Stanley Woodward resigned.

METAL PRICES

NEW YORK (CP) — Spot prices: Lead, N.Y., .13½. Zinc, East St. Louis, .11. Tin, N.Y., 1.21½.

Chamber Ponders Refuse Conveyor

MARYSVILLE — Marysville Chamber of Commerce is seeking information on a proposed refuse conveyor to be built from the new fertilizer plant to Mark Creek here.

The group decided at its meeting here to send a query to the Consolidated Mining and Smelting Company which is constructing the new plant.

An invitation has been extended to a federal housing officer to address a public meeting in regard to a housing plan for Marysville.

A letter of protest was sent to the village regarding a filling station and garage which is to be built just outside the business zone on the Marysville to Kimberley highway. The new business should be within the business zone members felt.

The Chamber is also protesting to Kimberley City Council against a ruling that all Marysville light bills must again be paid in Kimberley.

A donation was voted to the Kimberley hospital survey fund.

The Chamber decided that each member would in turn attend Village Commission meetings, in order that the Chamber may gain a clearer picture of the duties of and difficulties which confront the Commissioners.

East Kootenay Lumberman Dies

CRANBROOK — Joseph Brown Gilmore, 78, well-known lumberman in this district for 40 years, died suddenly last week. He had been retired for the last eight years, and made his home at the Byng Hotel.

He was born in Stanley, N.B., where he began woods work, and came to this district in 1913. He became a scaler and was associated with a number of district lumber companies in the capacity until he retired in 1945. Rev. S. H. Irving officiated at funeral services Saturday afternoon and burial was in Westlawn cemetery.

Surviving him are two sisters in New Brunswick, Mrs. F. A. Good in Fredericton and Mrs. A. R. McMillan in Stanley, and two nephews in Alberta, R. Sanson of Jasper, and G. A. Johnstone of Calgary.

Prison Inmates Donate Blood

DORCHESTER, N.B. (CP)—Four times a year, the blood of men imprisoned in Dorchester penitentiary is tapped to help save lives on the outside. Since the end of the Second World War, volunteers behind the institution's walls have donated 1500 bottles of blood to the Canadian Red Cross.

To Mr. X, who cannot be identified otherwise, went the distinction of giving the 1500th donation since 1945. He had been a donor several times previously at the penitentiary.

Prisoners at Dorchester may contribute blood once every three months, when a Red Cross mobile clinic visits the prison. Mr. X does more than give his own blood for the benefit of a society from which he has been separated. He canvasses his fellow prisoners so successfully that 177 men were on the waiting list the last time the clinic arrived.

CONTINUE DONATIONS

C. H. Foss, in charge of the clinic has found that many of the men who first donate blood while in Dorchester continue doing so after their release.

He recalled that Kurt Meyer, former Nazi major-general, gave "five or six" blood donations while a prisoner here. One of these was his 20th, those before his imprisonment have been for the benefit of German troops. Meyer, sentenced to life imprisonment for responsibility in the shooting of Canadian prisoners of war, was transferred to Germany in late 1951.

Some of the Dorchester donors have made 20 contributions, earning certificates signed by the governor-general in his capacity as national president of the Canadian Red Cross.

NEWS EDITOR APPOINTED BY TRAIL PAPER

TRAIL—Colin J. McConechy, formerly of Prince Albert, has been appointed news editor of the Trail Daily Times. The former news editor of the Prince Albert Daily Herald has already taken up his new duties.

Appointment of Mr. McConechy to head the news staff of the Trail paper was made by J. H. Lunney, assistant publisher, who explained that reorganization of the paper's news department was in line with a policy of expanded news coverage.

Mr. McConechy is a graduate of both the University of Saskatchewan and Carlton College.

He received his Bachelor of Arts degree at the University of Saskatchewan and his Bachelor of Journalism at Carleton College.

'FORKS BRIDGE CREW SPOTS "SAUCERS"

GRAND FORKS — Men working at Hummingbird bridge on the North Forks firmly believe there are such things as flying saucers.

Upon returning to Grand Forks, Rocco Talarico and Eddie Gillespie reported the crew Thursday saw objects which appeared to be flying saucers.

The saucers were "following" a plane which had passed over shortly before.

Water Hike Protested By Natal Householders

NATAL — Natal householders are protesting an application Natal Waterworks Ltd., has filed with the Public Utilities Commission for an increase in water rates.

About 70 householders attended a protest meeting in Union hall last week, intent on presenting their objections to the Commission before the March 21 deadline.

The householders wanted to see that ample water is provided the year round, and with pressure. It was pointed out at the meeting that at certain times in the year there is no pressure, and that many lines froze during the past Winter when the main line was cut off. Thawing of lines was not paid for by the water rates.

INVESTIGATION ASKED

The meeting went on record as opposing any increase in the rates, and sent a protest letter stating its case and asking that an investigator be sent to Natal from Victoria.

Proposed increases would affect business men in general, and particularly hotel keepers, and homes with more than four rooms.

Andrew Krail was chairman of the meeting, and Roy West acted as secretary.

At the same time a petition was signed by 200 householders in Natal objecting ot the proposed increase. Tom Uphill, MLA for Fernie riding, was also to be contacted.

Michel and Sparwood are paying less for their water than the present rates affecting Natal, it was stated.

Canada Soon Ready for Health Plan —Somerville

CASTLEGAR — Ian (Curly) Somerville, recently nominated standard bearer for the Kootenay West Liberal Association in the coming federal election, spoke strongly in favor of a national health scheme at a meeting of the Castlegar Liberal Association Saturday night.

The candidate expressed the view that Canada will soon be ready for a nation-wide health scheme, which, he continued, "has been the fond hope of Liberals for many years and it's only natural that other parties, such as the CCF, would try to climb on the band-wagon and adopt it as their own idea."

No form of compulsory health insurance will work, however, until there are sufficient doctors and nurses, sufficient hospital beds and other accommodation for people who are not well, he declared. Federal encouragement and even direct subsidies are helping and "I hope that these will be increased. I think the federal allowance for new hospitals should be increased to at least $3000 per bed."

Mr. Somerville pointed out the troubles that BCHIS encountered and stated that an earlier start would have been doomed to failure, and added. "the opposition of reactionary elements, could still succeed in wrecking the scheme.

It was pointed out by others at the meeting that the problem of financing the proposed hospital at Castlegar would be greatly simplified if the federal government grant to new hospitals was increased to $3000 per bed.

ASTHMA QUICK RELIEF

Don't wheeze, gasp, cough, fight for breath. Take Templeton's RAZ-MAH Capsules, specially made to help asthma sufferers breathe more easily and comfortably, so they work regularly and enjoy long restful nights of sleep. 65c, $1.35. T-53

Rheumatic PAIN

Good news for those who long for relief from rheumatic pain, but feel hopeless. Thousands get speedy relief from rheumatic and arthritic suffering by using T-R-C's. Don't let dull, wearisome aches, and sharp stabbing pains handicap you any longer. Try Templeton's T-R-C's today. Only 65c, $1.35 at druggists. T-44

Fernie Amateur Athletic, Rodeo Groups Merge; Slavens Elected

FERNIE—Two well-known Fernie organizations, the West Fernie Amateur Athletic Association and the Fernie Rodeo Association, have decided to unite and pool their resources. The name of the new organization has not been decided upon. Actual union and its effective date is subject to the approval of the provincial government, as the West Fernie AAA operates under the Societies Act.

West Fernie AAA was formed some 20 years ago to provide recreation and entertainment for that area. The group's first activities were centred in Thomson's Hall at West Fernie. Several years ago the association incorporated under the Societies Act and took over the old West Fernie frame school. With volunteer labor the building was completely remodelled and a fine hall constructed. The chief activities of the organization were in sports, such as hockey and football, social evenings of whist and dancing, the annual Hallowe'en party and the children's Christmas Tree.

The Fernie Rodeo Association was formed prior to the Second World War. Its first activities were the annual rodeos held at Hick's farm and later at the City Park, where an excellent rodeo facility was installed. The Rodeo Association also sponsored square and old-time dancing classes at the old annex school. These popular dancing classes were discontinued when the school was demolished to make room for the housing project in the fall of 1951.

The two clubs combined because the WFAAA was seeking further recreation which could be provided by the homeless Rodeo Association. The officers of the combined organization are Honorary President Joe Worthington, honorary vice-president A. R. Lees; honorary second vice-president James Osman, president Michael Slavens, vice-president Lloyd Phillips, secretary-treasurer Jack Baker, executive committee, Eddie Lukas, Frank Hicks, Fergus McKenzie, John Hartley, Vernon Baker, Len Hesketh and Walter White.

Rabbit Population Alarms Aussies

SYDNEY, Australia (CP) — According to scientists there are about 750,000,000 rabbits in Australia in an average year, said Richard G. Casey, minister in charge of the Commonwealth scientific and industrial research organization, in a recent warning to farmers. He urged them to continue their efforts to control the rabbit population.

Mr. Casey said seven or eight rabbits ate as much pasture as one sheep. If there were no rabbits, therefore, Australia could carry another 100,000,000 sheep, or perhaps double its sheep population.

Each rabbit probably destroyed about 10 shillings worth of pasture each year. To offset this, Australia exported about 100,000,000 rabbits a year in the shape of skins or carcasses, but these brought a return of only about £6,000,000.

About a million square miles of Australia was infested by rabbits in varying degrees.

The virus disease of myxomatosis, introduced in recent years from South America, has probably killed about 75,000,000 rabbits in each of the last three years. Now, however, it was starting to lose its killing power and more and more rabbits were recovering from it.

Censorship Strikes at Troop Morale

By FORREST EDWARDS

SEOUL (Delayed) (AP) — Soldiers say one phase of military censorship is hurting the morale of United Nations troops fighting in Korea.

Except in rare instances, censorship forbids the identification of Allied forces manning the front lines, not only by units but even nationality.

Friday a hard-hitting outfit rescued one of its patrols, ambushed by Chinese Reds. Correspondents were allowed to identify the men only as Europeans.

The trouble does not lie with the censor but with the regulations and the interpretations of regulations under which he must work. The ultimate responsibility rests with the commanding general of the 8th army.

SOME EXAMPLES

At the height of the recent United States furore over Operation Smack, the U. S. 7th division was identified as the outfit where programs were passed out to military leaders witnessing a combined air and infantry attack. Less than a week later, men of the 7th division stood firm in the face of a Chinese communist attack, beating back the Reds and inflicting heavy losses.

But censorship would not permit identification of the 7th then, despite arguments by correspondents that it already had been identified as in the line.

Identification of the Puerto Rican unit was permitted in a story of mass court martials. But the Puerto Ricans could not be identified when they fought, valiantly before and after the incidents which led to the court martials.

OTHER ANGLES

There is another facet to the problem. The Korean war is a collective action. Units of 22 countries are in the effort.

Time after time Canadians, Britons, Australians, Greeks, Turks, French and others have dealt the Communists punishing blows. Because of regulations, all must be lumped under "Allies" or "United Nations" troops except in scattered special instances.

Queen Mary Shows Slight Improvement

LONDON (Reuters) — Queen Mary, Britain's 85-year-old Royal grandmother showed a slight improvement in her general condition Saturday. She has been in bed with an unspecified gastric complaint for three weeks.

READ THE CLASSIFIED DAILY

BACKACHE May be Warning

Backache is often caused by lazy kidney action. When kidneys get out of order, excess acids and wastes remain in the system. Then backache, disturbed rest or that tired-out and heavy-headed feeling may soon follow. That's the time to take Dodd's Kidney Pills. Dodd's stimulate the kidneys to normal action. Then you feel better—sleep better—work better. Get Dodd's Kidney Pills now. 51

Nelson Pharmacy
"YOUR FORTRESS OF HEALTH"
• PRESCRIPTIONS
• DRUG PATENTS
• SUNDRIES
Phone 1203 — Res. 394-L
433 Josephine St.

Trio Applauded for Musicianship, Charm

TRAIL—There have been larger audiences at celebrity concerts than the one which attended Saturday night's offering by the Columbia Concert Trio, but those ticket holders who stayed away missed one of the most entertaining evenings since the Trail Women's Musical Club inaugurated the annual series.

Those who did go were captivated by the fine musicianship, youth and charm of the Trio, (Richard Gregor, pianist Ariana Bronne, violinist, and Ardyth Alton, cellist), and when their program was over, recalled them for several encores and curtain calls.

Seemingly without any concerted effort, this extremely competent group achieved an intimacy with its listeners which enhanced their entire performance.

Their program left little to be desired. As a trio, the group offered the scherzo from Mendelssohn's D minor trio, the Brahms B major trio, a substitution for the Schubert B Flat trio, and a medley of American folk songs.

Mr. Gregor delighted his audience with three compositions by Chopin, the Prelude in D Minor, Mazurka in D Major and Ballade in F Minor. He also teamed up with Miss Bronne for Fiocco's Allegro, La Fontaine d'Arethuse by Szymanowski, and the Carmen fantasy of Sarasate, and with Miss Alton for Zapateado by Sarasate, the andante from Rachmaninoff's Sonata opus 19, and for the Introduction et Polonaise brillante opus 3 by Chopin.

As encores, Miss Alton played Saint-Saens' The Swan; Miss Bronne, The Banjo and Fiddle" and Mr. Gregor, waltzes from Johann Strauss' Die Fledermaus.

Announcement was made of next season's Celebrity series, to consist of the Longines Symphonette October 23, Gladys Swarthout January 23, Mischa Elman March 15, and duo pianists Nelson and Neal April 12.

let Javex do this job for you

To remove stains and deodorize toilet bowls

. . . pour one quarter cup of Javex into the bowl and let stand half an hour. If badly stained let stand over night. Javex makes all porcelain sparkle!

Use Javex Canada's Favorite Bleach
MADE IN BRITISH COLUMBIA

most housewives know 20 EASY WAYS Javex MAKES THINGS WHITE! BRIGHT! SWEET! CLEAN!

Did You Ever Think What a Difference A NEW SINK Would Make in Your Housework?
The sink is the hub of a well-planned kitchen, and will save steps and labor.
We have a well-assorted stock to choose from.
CONSULT US FIRST
KOOTENAY PLUMBING & HEATING CO. LTD.
351 BAKER ST. PHONE 666

Hi! I get just one more bill . . .!!

PAY ALL Your bills NOW! WITH A NIAGARA LOAN

Need $100 . . . $500 . . . $1000 or more? Come to Niagara Finance for a quick friendly loan. Spread small payments over many months. Loans to $1000 are life-insured for your protection . . . at no extra cost to you.

YOU PAY LESS FOR MANY FRIENDLY LOANS

Check these even-dollar payment plans

You Get	Monthly Payment	No. of Payments
$1092.45	$55.00	24
753.55	45.00	20
449.72	35.00	15
264.38	25.00	12

NIAGARA FINANCE COMPANY LTD.
560 Baker St.
Phone 1650
An All-Canadian Company in over 60 cities
FRIENDLY LOANS $$$$$$ FRIENDLY LOANS $$$$$$

Nelson Daily News

Established April 22, 1902

British Columbia's Most Interesting Newspaper

Published every morning except Sunday by the NEWS PUBLISHING COMPANY LIMITED, 266 Baker Street, Nelson, British Columbia

Authorized as Second Class Mail, Post Office Department, Ottawa.

MEMBER OF THE CANADIAN PRESS AND THE AUDIT BUREAU OF CIRCULATIONS.

Monday, March 16, 1953

Nelson District Hospital Problems Demand Direct Public Interest

There is a meeting of real importance to Nelson District to be held Tuesday evening. It is the annual meeting of Kootenay Lake General Hospital

Hospitals and problems of hospitalization have become a matter of interest to every citizen with the more or less universal membership in Hospital Insurance Service. They are of especial interest in Nelson District because of the vital decisions on hospital matters that must be made immediately. The inadequacy of the present hospital building both in condition and size makes these imperative.

A wider participation by citizens in the hospital matters that are so vital to them and in decisions that must be made is extremely desirable.

Nelson property owners have the assurance of the Board that its 1952 deficit of $15,000 will not become their responsibility in a statement by President George Turner to Mayor Joseph Kary at a recent board of directors meeting. This was important because citizens had noted that the Board, unlike many in British Columbia, took no protesting action on a letter from Health Minister Hon. Eric Martin that hospital deficits might become municipal responsibilities.

Information from the Hospital Insurance Service that it had no efficiency experts to give guidance to hospitals on administration matters was something of a revelation. Considering the Service's and Government insistence that hospitals keep within strict budgets, it is surprising that they are not in a position to offer advice on how this condition is to be achieved. However, the 1952 deficit is not an impossible figure to deal with, and a recent explanation of the Society's January statement declared an operating surplus for that month. There would seem little reason to believe the budget matters cannot be handled without outside advice.

Certainly, they are not the chief concern of the Nelson district population. What is of vital concern is the matter of obtaining new or improved hospital facilities. The present hospital is too frequently overcrowded and has been condemned in many of its features. Rectifying these matters can only be achieved by direct public interest in them.

Drive Safely —Tricycles, Too

A father, who seemingly believes in teaching them young to live dangerously, guided his tricycle-pedalling youngster in a mid-block jaywalking venture amidst Saturday's 5 p.m. Baker Street traffic. To those motorists who may have been wondering, the young adventurer made it all right.

Spring rush hour traffic is showing again the need for the proposed main street control signals.

LETTERS TO THE EDITOR

Letters to the editor on any topic of genuine interest are welcome if they are brief, accurate and fair. No letter will be inserted in whole, or in part, except over the signature and address of the writer. Unsolicited correspondence cannot be returned.

Object to Words Of Lebedoff Group

To the Editor:

Sir—Regarding the article in your Feb. 18th issue, under head lines, "Have Committee to Handle Reform Group Material Matters" we wish to make an objection to members of opposition group where they state that, as if John Lebedoff is a Spiritual leader and has changed the name of organization into Spiritual Community of Christ."

It is not true! The name, Spiritual Community of Christ has been given to all the Doukhobors by our former leader Peter (Chesteko) Veregin. The majority have accepted the name including Sons of Freedom.

Now we go under the name Spiritual Community of Christ and inviting you all to enter under this glorious name where there will be no vicious deeds like smoking, drinking liquor, eating meat, burning, dynamiting, military service, and to uphold our Doukhobor costume. The temperate sensible life will be our Banner of Peace.

We are youth of Spiritual Community of Christ of Creston, B.C.

ALEX OSTRIKOFF
ALEX. M. BARISENKOFF
POLLY REIBIN
ANN KOFTINOFF
OLGA VOYKIN
NELLIE RIBIN
PAULINE EVDOKIMOFF
ALISE EVDOKIMOFF
PETE LEGEBOKOFF

Letters are still coming in with the request that they be published over a nom-de plume. Under a change in policy this is no longer possible unless there are extenuating circumstances. Please see note at top of this column.

Government Refusing To Be Bound by Own Laws Says Employees

To the Editor:

Sir—May we request your valuable space to place before your readers the following open letter to your local member of the Legislature?

Hon. W. D. Black, MLA for Nelson-Creston:

Sir—We, the employees of the Provincial Government, are the only group of employees in B. C. who are denied the right to conciliation and arbitration. This right of the worker—to bargain with his employer over working conditions—is guaranteed as a civil right to all other workers under Provincial law except us. For several months we have appealed to the Government to grant us this right, which we have been seeking from previous Governments for over five years. Our efforts on behalf of some 10,000 Provincial Government employees have met with refusal. The present Cabinet's only action has been to suggest hoisting our request for a further six months "to study the principle". We rejected this on the ground that we are only requesting recognition of a civil right which already is a matter of principle established by law years ago.

On February 5 last we wired the Hon. The Premier expressing our disappointment of his Government's lack of recognition of this principle. We also stated that we were prepared to participate in a study of the application of the principle—if our civil right was recognized. To date we have not even had the courtesy of a reply from the Premier.

Having thus had our rightful request ignored, we are now placing our case before the highest authority—the people. We believe that the people of British Columbia support us wholeheartedly in this demand.

The Industrial and Conciliation Act was passed by our Provincial Governments in the interests of all employees in this Province, yet the Government refuses to be bound by its own laws in dealing with its own employees. This is a complete negation of democratic principles, and is discriminatory, to say the least. It places us, who serve the public, in the category of second-class citizenship. Is this democracy? Is this justice? Is this Canadianism? We do not think so. Do you? We don't think you do, because when you were a candidate in the last election you expressed yourself in favor of the principle of arbitration for Government employees in answer to direct questions from representatives of our Association. We would also point out that 31 of the present Government's candidates so expressed themselves. Eleven of these were elected, and of this number, six are now Cabinet Ministers.

The time is long since passed when this injustice should be righted without further delay. We therefore publicly and respectfully appeal to you to exert the influence of your Legislative office to this end.

E. P. O'CONNOR,
General Secretary, B. C. Govt. Employees' Association.

?Questions? ANSWERS

Open to any reader. Names of persons asking questions will not be published. There is no charge for this service. Questions WILL NOT BE ANSWERED BY MAIL except where there is obvious necessity for privacy.

Interested, Trail—Does anybody serving in Her Majesty's forces have to send in income tax forms?

Yes.

Nameless, Nelson—Are you allowed to claim $400 exemption for a girl who received family allowance for only the first five months of 1952? This girl is at school and does not yet work.

As long as child is dependent on breadwinner, and is not getting family allowance, the $400 exemption claim is allowable, but not for 1952. This starts in 1953.

Curious, Riondel—What is the official size of a sheet of curling ice? Where can I get road maps of North and South Dakota and Montana?

Curling ice should be 42 yards long by 14 feet wide. Such maps as you require can be obtained from the Automobile Association, or the Travel Bureau, Vancouver, B. C.

Reader, Slocan—Is there a station that broadcasts Scandinavian records or programs?

E. S., Slocan City, has sent us the following information: "Regarding Scandinavian programs, there are 15-minute programs at 12:45 noon on KNEW, dial 800. There are also Scandinavian programs on same station Sunday morning from 10:15 to 11, and Sunday evenings from 10:15 to 11 or longer."

Looking Backward

25 YEARS AGO

From the Nelson Daily News, March 16, 1928

Trail Legion members tonight decided to hold a ballot on the question of whether to secure new headquarters or to remain in Memorial Hall.

Kamloops Board of Trade has stirred up the authorities in its efforts to have Kamloops made an arterial mail harbor.

The Department of Public Works on Monday closed all the roads in the district to vehicular traffic until further notice. The Department hopes by this measure to save thousands of dollars in road repairs.

Your Horoscope

Stick to routine tasks now and attend to more important matters later. Exercise care and discretion in all dealings and good should eventuate in the next year. Look for a hard-working, cheerful and good-natured personality to develop in a child born today.

It's Been Said

A careless song, with a little nonsense in it now and then, does not misbecome a monarch—Horace Walpole.

Worth Squabbling About

Victoria may live to regret its casual proposal to move the Northern border of British Columbia up nearer the Arctic. The invitation seems to have been received with something less than enthusiasm by the Yukon, which would have been largely absorbed.

Instead of cheering, the Northerners have countered with another proposal: move Yukon's border South. They would take in Northern B. C., including Prince Rupert. The enterprising White Horse Board of Trade has revived and slightly revised the old slogan of a former American annexationist group into "54-40 or bust!"

If any further proof were needed of the vast riches of this rugged area, we have it in this new rivalry for its possession. Less than a hundred years ago a U.S. Secretary of State almost lost his job when he agreed to pay the Russians a few million dollars for a vast chunk of this sort of territory. Only in recent years have we begun to realize the real value of our Northern heritage.—Financial Post.

They'll Do It Every Time

By Jimmy Hatlo

Today's Bible Thought

It did not rest on a military victory, but upon a just and fraternal understanding. Military covenants are nearly always violated rather speedily. Justice must be the foundation of covenants.

They made a covenant at Beersheba.—Gen. 21:32.

Aunt Het

No wonder Bill has indigestion. You can't buckle a thirty-six belt around a forty-two stomach without interferin' with its work.

Letter to the Editor . . .

Letters to the editor on any topic of genuine interest are welcome if they are brief, accurate and fair. No letter will be inserted in whole, or in part, except over the signature and address of the writer. Unsolicited correspondence cannot be returned.

Infirmary Advisory Board Policy Retold

To the Editor:

Sir — I regret that Mrs. V. M. Muirhead has felt disposed through the medium of your paper to charge me with discrimination against the Protestant patients at Mount St. Francis. While I abhor religious discrimination as a foul, destructive and shameful evil I doubt that I would have replied to this charge were it not for two factors. The first was the encouragement to do so spontaneously given by my many Protestant friends at the Mount. The second was a very earnest desire born of thiry years in the ministry to promote a better understanding between Catholics and Protestants.

In dealing with the two specific charges against me I do hope that a frank statement of my views will at least be regarded as evidence of my good will towards those who may hold contrary opinions.

First I am charged with denying Protestants "the privilege of having a small service together." Now the truth is that I am most heartily in favor of Protestants worshipping together either denominationally or interdenominationally according to their own good pleasure. Also I am just as heartily in favor of Catholics worshipping together. But I am not in favor of either Catholics or Protestants demanding the use of a public ward in Mount St. Francis (or KLG Hospital) for public denominational services. Such a procedure would necessitate — if we are going to respect the feelings and convictions of others — that ward beds be assigned according to religious affiliation and not according to the normal method of assigning beds on the basis of ills and disabilities.

Likewise I am not in favor of either Catholics or Protestants demanding for public denominational services rooms reserved for such recreational purposes as smoking, magazine-reading, card-playing and lounging. I believe that such rooms should be at the disposal of the aged infirm and chronically ill at any hour of the day they may feel disposed to use them for the purpose for which they were built and equipped, namely for smoking, playing cards, reading, chatting or lounging.

What I happen to favor has at least one merit. It conforms exactly with the policy formulated before Mount St. Francis was built, by an advisory board composed of 20 or more well-known and highly respected Protestants and Catholics. That policy was broadcast at the time and is recorded in the files of all the district newspapers. That policy written by men of good will and men who were prepared to work and make sacrifices for a worthy home for the aged infirm evolved a formula which would embarrass or inconvenience no one, but would provide for the religious needs of all.

Simply stated, that policy guarantees to every patient the right to have or to call as spiritual adviser any clergyman of that patient's choice and secondly that every clergyman of any demonination will have (not the privilege) but the right to visit and administer privately to any member of his flock.

I subscribe heartily to that policy not only because of its merit of long and satisfactory operation at KLG Hospital but also because it assure to every patient the individual, private and sympathetic guidance, counsel and administration of the minister or priest of a patient's choice.

If that policy is thought to discriminate against Protestant denominational or interdenominational services it must be also conceded that it likewise discriminates against Catholic denominational services. And no Catholic denominational service has been or will be permitted in the wards or public rooms of Mount St. Francis. Nor does the fact of the Sisters owning a private chapel in any way alter the fact that in the use of these rooms Catholics and Protestants are accorded scrupulous equality.

The second specific charge is that I lack the spirit of bretherhood in not promoting or permitting a Protestant service in the privately owned Chapel of the Sisters of St. Ann. The chapel referred to adjoins the east end of the Infirmary where the Sisters' rooms are located. When the Sisters agreed to underwrite approximately one-third of the total cost of the Infirmary and in addition to assume complete financial responsibility for operational and maintenance costs of the Infirmary they posed one stipulation. They pointed out that according to the rule governing their dedicated religious lives they must be permitted to have their own chapel. The Advisory Board and the Sisters mutually agreed that the Sisters would build this chapel solely and wholly out of their own funds and secondly that the Sisters would alone be financially responsible for its equipment and maintenance.

Daily at 6:45 in the morning a chaplain offers the Holy Sacrifice of the Mass for the Sisters. Anyone in the Infirmary who is physically able may attend this early morning act of worship. Not all the Catholics are able to attend because pain, ills and disabilities inflict Catholics and Protestants alike. The ratio of Catholic nursing-care patients is identical to that of Protestant nursing-care patients. Catholics in this category depend on the private, individual and personal visits of the priest to their bedside.

The Sisters of St. Ann have not restricted the use of their chapel to themselves or to the Catholic patients. The chapel is open all day (and night) to anyone, patient or visitor, Catholic or Protestant who wishes to enter and silently pray or commune.

Now it is in this chapel I am asked to promote a Protestant service as a proof of my spirit of brotherhood. Even if I or the Diocese of Nelson owned the chapel (which we do not) I would have to decline most graciously and charitably. I do not think that the most exalted aim of brotherhood includes the turning of Sisters' chapels into Protestant interdenominational chapels, nor the turning of Protestant interdenominational chapels into Sisters' chapels.

It would be in the true spirit of brotherhood for me to support any responsible group or denomination wishing to have a separate chapel similar to the privately-owned chapel of the Sisters. This support I freely and heartily promise. It will not be considered unreasonable, I hope, to add that the costs involved in such a denominational project should not be added to the $200,000 debt already incurred by the Sisters of St. Ann and which they are cheerfully bearing without cost to the taxpayer and without any assistance from Hospital Insurance, without grant or subsidy from municipal, provincial or federal governments.

Yours very truly,
Most Rev. M. M. Johnson, DD,
Bishop of Nelson.

From an Oldtimer's Notebook

By R. G. JOY

Historian, of the Nelson Oldtimers Association

(Editor's note: This continues the story of Mr. Joy's period in the Kootenay. It covers activities from the early '00s to the present.)

Several of our townspeople enlisted in both wars and many of them died for Canada and empire.

The public found a need for an association to meet and show an interest in the returned soldeir after World War I.

At a meeting of the citizens on Dec. 29, 1916, a committee was formed. The following officers were elected: J. J. Malone, president; R. G. Joy, secretary; R. McQuarrie, treasurer. Committee of citizens appointed comprised of W. R. McLean, MPP, R. C. Hinton, president of the Board of Trade; W. O. Miller, superintendent CPR, Rev. C. W. Corey and also the manager of the Daily News, W. R. Sutherland, Esq. On Jan. 4, 1817, the organization was completed. Added to the committee were Capt. Armstrong, Capt. Archer and J. A. Irving.

During the later years of the First Great War the committee that was active was M. R. McQuarrie, J. A. Annable, R. G. Joy, secretary. When the war was over, a returned soldier was given a position to look after the returned men, their pensions, also their complaints. The returned men gave me an honorarium and an illuminated address which I prize highly. The lettering was done by Mr. Ford, provincial government engineer. Signing it were: President D. O. Thomas, Secretary F. M. Mcintosh, Nelson branch Great War Veterans Association.

At that time I was also secretary of the Nelson Retail Grocers Association and later was asked to become secretary of the Nelson and District Prospectors association. I was advised by an Eastern friend to quit accepting so many public offices and the work that went with them, for, said he: "You will be made to quit, if you do not do so. Things are not all they seem to one who has been taught to do his utmost for his country's good, and in my experience I have seen good men and true go down because of upholding to high ideals

Soon I was at the bottom of the ladder financially and had to start again to try and gain my independence. I took over the commission agency on the public market at Nelson on Saturdays, the rest of the week I was hired by my old friend D. J. Robertson, with whom I gained some experience in making caskets.

In fact I was repairing almost anything that came along and was supposed to make anything the customers ordered. On my last Christmas Eve with him, I went back to the store and D. J. told me that Mrs. S - - - - wanted a smoking cabinet to give her husband for his present. The top part was to be made so that he could not put his pipes and tobacco on it.

It was finished that night and Mr. - - - - - - received the cabinet for Christmas Day. Later we received thanks from the good wife.

Mr. J. Holmes then gave me employment, with salary and commission, I worked for him for nearly nine years. Later I was employed by the City of Nelson as meter-reader for 13 years.

After the death of George Horstead, I was appointed secretary of the Nelson and District Oldtimers Association and it has been my pleasure to gather data relating to many of our old timers and stories that might otherwise be lost.

CONCLUSION

SUCCESSFUL HUNT

ST. JOHN'S, Nfld. (CP) — Based on incomplete reports, officials figure about 3000 moose were shot during Newfoundland's hunting season last Fall. To date the count from hunters has been 2140 moose and 220 caribou.

Princess Kathleen Survivors to Claim $600,000 From Company

VANCOUVEA (CP) — Suit for more than $600,000 has been launched against Canadian Pacific Railway by the survivors of the ill-fated coast steamship Princess Kathleen.

Two American legal firms are conducting the suit for the passengers who have banded together in a "Kathleen Survivors Committee."

The group is composed of 212 Fpersons, most residents of the San Francisco district, who were saved when the big vessel sank on Point Lena on the Alaskan Panhandle Sept. 7, last year.

They contributed $10 per person to a common fund to pay for legal costs.

Total suit is for $636 427 34. Of this $236,586.93 represents the claims of 21 persons for "physical and mental damages," $191,000 the claims of another 191 claimants for "nervous and physical strain, shock and exposure" and the remaining $200,000 for loss of baggage, clothing, personal effects and the return of passage money.

The suit was filed in United States District Court at Seattle.

Elaborate Plans To Protect Tito

LONDON (Reuters) — Scotland Yard Saturday carried out top-secret plans to make sure Marshal Tito encounters no bomb-happy assassin when he arrives here Monday.

The 60-year-old Yugoslav president will also get top-drawer treatment in the British capital. His five-day visit will be climaxed by a luncheon with the Queen in Buckingham Palace.

CANCELS LEAVE

Police withheld details of the exact time Tito will arrive at Westminster pier and the times of his many appointments.

The Yard also cancelled all leaves for special security detectives for the duration of the marshal's visit.

Tito will be greeted at the pier by the Duke of Edinburgh, Prime Minister Churchill and Anthony Eden.

A heavy cordon of police will be thrown around the pier as Tito is welcomed and escorted to an armored car.

Detectives will check every building near the pier and buildings in Whitehall to make sure no fanatic is hiding or has tried to lay a plot on Tito's life. His enemies in Britain will be found among Stalinist Communists, exiled Yugoslav monarchists or those who accuse Yugoslavia of religious persecution.

KEEN HUNTERS

TRENTON, Ont. (CP) — Three young men who shot 64 foxes this winter in Prince Edward county have collected $192 in bounty. The hunters, all of Consecon, are W. H. Moreland, Chuck Phillips and Allen Phillips.

TO MOVE CANADA'S EUROPEAN BASE

By BILL BOSS,
Canadian Press Staff Writer

HANNOVER (CP) — Plans are being made to transfer the Canadian Army's base installations in Europe from this German city to the Antwerp area in Belgium.

Lt.-Gen. Guy Simonds, chief of the general staff, is in Brussels discussing the transfer arrangements with Brig. John Pangman, commander of the Canadian 27th brigade, and Canadian diplomats.

Gen. Simonds will leave Brussels Sunday for a 10-day series of conferences. He has been on a three-week tour of North Atlantic Treaty Organization installations in Europe. The Canadian 27th brigade is under NATO's over-all command.

TOP-SECRET MEETING

At Paris he attended top-secret planning exercises for Nato's combined service commanders down to corps level.

Gen. Simonds' wartime command experience was exceeded at the meeting only by that of Field Marshal Viscount Montgomery, deputy supreme Allied commander. General Matthew B. Ridgway, the supreme Allied commander, was commander of a division when Simonds had a corps and temporary command of the 1st Canadian Army.

Pakistan to Trade With Red China

KARACHI (AP) — Pakistan and Communist China signed a trade agreement here Saturday under which the Peiping regime will exchange coal for Parkistan cotton. The pact calls for China to export to Pakistan 200,000 tons of coal in return for 10,000 metric tons of cotton 11,020 short tons.

READ THE CLASSIFIED DAILY

STARTING TOMORROW

A SERIES OF ARTICLES by

Bruce Hutchison

Well-Known Canadian Journalist, Editor and Author.

You'll enjoy Hutchison's colorful accounts of his ramblings through Britain and Western Europe and concluding with his word picture of the Coronation.

Don't miss these stories by the author of "The Incredible Canadian."

EXCLUSIVE IN THE KOOTENAYS TO THE

Nelson Daily News

"It Pays To Buy Quality"
New arrivals in
Spring Loafers
Penny Loafer, one or two-strap
Leather or Neolite or Sponge Crepe Soles
AAA - AA - B Widths
From
$6.50 to $9.50
R. ANDREW & CO.
LEADERS IN FOOTFASHION
Established 1902

TEA PLANNED BY SALMO AID

SALMO — Final arrangements for a $1 apron-bake sale and tea to be held this month in the Community Hall were made at the monthly meeting of Ladies' Aid at the home of Mrs. Thiel.

The apron stall will be looked after by Mrs. James Dodds, Mrs. Thiel and Mrs. R. Ungara, the bake table by Mrs. Scribner and Mrs. James Hearn and convenor for tea will be Mrs. W. Milburn.

Arrangements were made for the Easter Church service. Mrs. A. Cheyne donated a bedroom set. Proceeds will go to the church fund. Mrs. Ungara, delegate to the Coronation Committee meeting gave an interesting report on the meeting. The Salmo Troop of Boy Scouts is to be asked to clean up around the new church, and committees to be formed each month for members to clean the church until a janitor is hired. Mrs. James Hearn and Mrs. W. Milburn offered to do the work for March.

Crawford Bay

CRAWFORD BAY—Mr. and Mrs. H. A. Haverstock have purchased the Vern Alexander place here. The Alexanders have taken up residence near Nelson.

READ THE CLASSIFIED DAILY

PROMPT PICK-UP

SAVE
TIME
AND
MONEY
BY CONSULTING
US
Men's and Ladies' SUITS ____ $1.25
DRESSES 1-pce., plain $1.25
PANTS and SKIRTS ____ 60c
★
FREE PICK UP and DELIVERY SERVICE
Just
PHONE 288
Empire Dry Cleaners

Nelson Social

PHONE 144

Several people from out of town are visiting Nelson these days.

• • •

EDMONTON VISITORS . . . Mr. and Mrs. W. B. Crumb of Edmonton, are visiting their son-in-law and daughter, Mr. and Mrs. Frank Bradley, 1519 Stanley Street.

• • •

FROM WINNIPEG . . . Mrs. W. Eby of Winnipeg, is visiting her daughter-in-law, Mrs. H. W. Eby, Vernon Street.

• • •

FROM COAST . . . Mr. and Mrs. A. G. Hay and family of New Westminster, former Nelson residents, are visiting Nelson.

• • •

VISITS SISTER . . . Mrs. R. C. Heaven of Rossland, who was in the cast of the "Mikado", was a guest of her sister, Mrs. F. W. Cartwright, Railway Street.

• • •

CIRCLE MEETING . . . Circle No. 1 of St. Paul's United Church met Thursday afternoon at the home of Rev. and Mrs. G. W. Payne, Silica Street.

Engagements

Mr. and Mrs. A. G. Smith, Granite Road, are pleased to announce the engagement of their daughter Jean, to Dr. James Dukelow, M.D., of The Pas, Manitoba. The wedding will take place in Winnipeg on March 24.

60 Silverton People Honor Bride-Elect

SILVERTON — Sixty residents of this community attended a miscellaneous shower in the streamer-decked municipal hall honoring Miss Nonie Edwardson, who will be married March 25. The party was given by Mrs. Betty Nelson, Mrs. Frances Harding, Mrs. Beulah Detta, Mrs. Velma Detta and Mrs. Lena Fairhurst.

Mrs. Laura Dewis and Mrs. Norma O'Grady assisted their sister in opening her gifts which were borne on a toy station wagon by Douglas Nelson. Mrs. Velma Detta presented Miss Edwardson with a corsage.

Cranbrook CDL Elects Officers

CRANBROOK — Cranbrook Canadian Daughters' League, one of the city's most energetic organizations, has named its new officers for 1953.

They are president, Mrs. Hazel Keiver; junior past president, Mrs. Helen Moore; vice-presidents, Mrs. Dorothy Clode and Mrs. Vera B. Knight; secretary, Mrs. Louise DeLuca; treasurer, Mrs. Maude Forest; chaplain, Mrs. Ruby Willis; sergeant-at-arms, Mrs. Alma Liddicoatt; guardians, Mrs. Lorraine Paulson and Mrs. Eleanor Bridges; historian and pianist, Mrs. Vera Knight and Press secretary, Mrs. Lillian Caldwell.

The Cranbrook chapter will be host April 7, 8 and 9 in Cranbrook to the annual provincial meeting of the league, with about 60 delegates attending. Mrs. DeLuca of Cranbrook is provincial League president for the current term.

PLAN HOSPITAL VISITING DAY

Plans for the annual hospital visiting day when all are invited to inspect Kootenay Lake General Hospital, were made at a meeting of the Hospital Auxiliary Friday afternoon.

The visit, to be held May 13 will be followed by a tea in the nurses' home.

Meeting was held in the nurses' home with 13 members present. Mrs. J. A. Wilson, in the absence of President Mrs. Robert Todd, presided.

Sunshine Bay

SUNSHINE BAY — Don Sicotte broke his right arm at work in Trail, and is spending his enforced holiday with his parents, Mr. and Mrs. G. A. Sicotte of Sunshine Bay.

Angus MacKinnon of Trail spent a few days visiting his mother, Mrs. M. MacKinnon.

Mr. and Mrs. D. Fontaine have taken up residence in the former Hoskin house.

AMONG six daughters of British peers who will bear the Queen's train at her coronation on June 2nd, will be Lady Mary Baillie-Hamilton, top, daughter of the Earl of Haddington and Lady Rosemary Spencer-Churchill (above, daughter of the Duke of Marlborough and a cousin of Prime Minister Winston Churchill. The maids of honor, ranging in age from 18 to 23, are all close friends of Princess Margaret and were selected by the Queen herself, following a precedent established by Queen Victoria. In contrast to the Queen's scarlet robes for the abbey ceremony, the maids of honor will be dressed in shimmering white satin.
—Central Press Canadian Photos.

Dress Up With Marian Martin

DIAGONAL DRAMA!

Let the gentleman beware—this is the figure-following line that does magnificent things for your waist and hips. It's drama on the diagonal heightened by contrast trim. Sew Spring's success style in a pretty cotton, silk print or linen—and SAVE!

Pattern 9031: Misses' sizes 12, 14, 16, 18, 20. Size 16 takes 4¼ yards 35-inch; ¾ yard contrast.

This easy-to-use pattern gives perfect fit. Complete, illustrated Sew Chart shows you every step.

Send THIRTY-FIVE CENTS (35c) in coins (stamps cannot be accepted) for this pattern. Print plainly SIZE, NAME, ADDRESS, STYLE NUMBER.

Send your order to MARIAN MARTIN, care of Nelson Daily News, Pattern Dept., Nelson.

IF YOU . . .
• Practise tolerance and patience
• Use intelligence and common sense
• Enjoy working with youngsters
• Are enthusiastic and hard-working
THEN YOU ARE NEEDED IN THE TEACHING PROFESSION
BRITISH COLUMBIA TEACHERS' FEDERATION

NOW! A FAVOURITE, FAST-ACTING
CHEST RUB IN SOLID FORM
MILLER'S
vapor-stik
FOR COUGHS AND COLDS
FAST MEDICATION
CLEAN MEDICATION
MORE MEDICATION
Easy to apply—Hands stay clean
59¢
Slices easily Vaporizes quickly

BIG, BEAUTIFUL bowknots are the design of this fascinating black and white print frock. Created for spring and summer evenings. The dress is strapless and the bodice is detailed with a stitched white bowknot. Made of imported silk organza it is the new length—just above the ankles—that is both graceful and flattering.

Recipes . . .

Way To Cook Boiled Beef Is Not To Boil

By MARGARET CARR

Boiled beef is a homey dish. Just ask grandfather and he will tell you about the wonderful boiled beef dinners, if he's at all typical of grandfathers in general. The rest of the family will like it, too, if it's cooked properly. And cooking properly is the catch because boiling beef isn't boiled at all . . . or anyway if it is to be most tender it shouldn't be boiled. Simmering for a long time over a low heat is the method to use to soften the connective tissue and make the meat tender.

There are several cuts suitable for this purpose, including neck, plate, shank, brisket and chuck, but ask the meat dealer for boiling beef so that you can take advantage of price fluctuations and buy the most economical cut. He will be happy to help you so that you may do the best possible job of managing the family budget.

Managing money isn't the only management job facing today's homemaker. Managing time is also of importance, so when you prepare boiling beef, arrange to have enough for three meals. The first day serve it with horseradish sauce. The second day use it in a flavorful beef shortcake, and the third day make it into Spanish Rice with Beef. Following are the recipes for three days.

"BOILING BEEF" FOR THREE MEALS

4-5 pounds "boiling beef"
4 teaspoons salt
2 cups water.

Simmer meat in salted water in a covered kettle for four hours or until meat is tender. Remove bones from cooked meat. Slice off enough for four servings to serve hot with horseradish sauce and reserve the remainder for later use.

HORSERADISH SAUCE

1 tablespoon butter
1 tablespoon flour
1 cup milk
½ teaspoon salt
2 tablespoons lemon juice
1/3 to ½ cup horseradish.

Melt butter in a saucepan. Blend in flour, mixing well. Add milk slowly, and stir constantly until mixture boils and thickens. Cook about three minutes longer. Add the remaining ingredients. Cook over lower heat until sauce is heated through.

BEEF SHORTCAKE

1½ cups diced cooked beef
3 tablespoons fat
3 tablespoons flour
1½ cups broth
¼ cup sliced stuffed olives
⅛ teaspoon garlic powder
¼ teapsoon Worcestershire sauce

Melt fat in sauce pan. Stir in flour. Add broth and seasonings. Cook, stirring constantly, until mixture boils and thickens. Add remaining ingredients. Heat thoroughly. Serve on baking powder biscuits.

SPANISH RICE WITH BEEF

1½ cups ground cooked beef
2 tablespoons fat
¾ cup rice
2 tablespoons chopped onion
3 tablespoons chopped celery
1 teaspoon salt
2½ cups tomatoes
½ cup broth
½ teaspoon soy sauce
1 teaspoon sugar

Melt fat in heavy frying pan. Wash rice and brown slowly in fat, stirring constantly. Add onion and celery and continue browning. Add salt, tomatoes, broth, soy sauce and sugar. Cover and simmer 45 minutes or until rice is tender. Add meat and heat thoroughly.

VANCOUVER (CP)—In a drive to increase efficiency in fighting shipboard fires, city firemen have visited several vessels berthed in harbor here. They made a special familiarization tour of the ships in off-duty hours.

WI SPONSORS WHIST DRIVE

NEW DENVER — New Denver's Women's Institute was hostess at a successful whist drive in Legion hall.

Mrs. C. W. Nelson, president, welcomed the guests and Mrs. James Greer, district board president, spoke on the work of women's institutes and the Associated Country Women of the World. Mrs. A. L. Harris conducted the entertainment, and hostesses were Mrs. C. W. Nelson, Mrs. R. E. Crellin, Mrs. R. M. Evans, Mrs. W. G. McLauchlin, Mrs. Hermann Clever, Mrs. E. A. Johnson, Miss M. H. Butlin and Mrs. Harris.

Prize winners at cards were Mrs. Guy Browell and Mrs. N. F. Brookes at the half-way point, and Mrs. D. Pearson and Mrs. A. E. Pearson, and consolation, Mrs. Roy Laybourne and Mrs. Thomas Flint.

News of the Day

RATES: 30c line, 40c line black face type; larger type rates on request. Minimum two lines. 10% discount for prompt payment.

Cowboy Hats $1.95 at THE CHILDREN'S SHOP

DANCE — MARCH 17 IN PROCTER HALL.

Closing-Out Sale Cabinet Cigar Store.

YOUR WATKINS DEALER PHONE 799-R.

Eagles meet tonight at 8 p.m.

For your Avon Products contact Doris Graves, P.O. Sub. 3, Nelson, or phone 820.

Furnaces and Stoves Cleaned
Pounder Chimney Service
Phone 1541-L.

Hear R. G. Simms over CKLN tonight at 7.30, speaking on The CCF and You.

FLO-ON
Rubberset Nylon Brushes.
BURNS LUMBER COMPANY

Printed and plain nylon for your summer dresses at STERLING HOME FURNISHERS

WA TEA AND BAKE SALE AT THE CHURCH HALL, WILLOW POINT, TUESDAY, MAR. 17, 2:30.

8 and 10 ft. tree pruners, Disston pruning saws and extra blades, Clyde pattern pruners, snap-cut shears, etc. — HIPPERSON'S.

IF YOU HAVE SCRAP METAL TO SELL, COLUMBIA TRADING CO. IS THE PLACE — 902 FRONT STREET.

If BUTTERFIELD can't fix it, throw it away. Watch work promptly done and fully guaranteed, at reasonable prices.

4 Salesmen wanted with or without car. Phone 1380 or apply 521 Vernon St., Nelson.

Shamrocks for tomorrow, St. Patrick's Day.
MAC'S FLOWER SHOP
Phone 910

QUICK, CLEAN, REASONABLE painting and papering. Phone Castlegar, 2852, or Box 242, Castlegar. Free estimates.

Hot Peanuts and Hot Buttered Popcorn anytime at WAIT'S.

Poultry netting in all sizes. — ½-inch, 1-inch and 2-inch mesh. In all standard heights. By the roll or cut to your measurement.
HIPPERSON'S.

APPLICATORS
We are prepared to take on any built-up or asphalt roofing job. Side wall shingles and shakes. All inquiries promptly attended to.
D. B. Merry Lumber Co., Trail.

L.A. TO F.O.E.
Meet Wednesday, Mch. 18th at 6 p.m. for supper. Visitors from Trail, Castlegar and Rossland. Nominations of officers. Officers and sisters please attend.

PLYWOODS
Coast Fir Plywoods in a variety of grades and thickness, 4'x8' sheets or cut sizes at
T. H. WATERS & CO. LTD.
Ph. 156 101 Hall St. Nelson, B.C.

RESERVE SATURDAY, MARCH 21ST, WOHELO CLUB FASHION SHOW AND TEA, HUME HOTEL, AFTERNOON AND EVENING. PH. 866, MRS. H. D. HARRISON, FOR RESERVATIONS.

"Taj-Mahal" Oriental Rugs—All sizes, luxurious quality.
Maytag Washers, standard and fully automatic.
Quic-Frez Refrigerators, from $239 up. 5-year guarantee.
HOME FURNITURE EXCHANGE
413 HALL ST. PHONE 1560

KOOTENAY LAKE GENERAL HOSPITAL SOCIETY

NOTICE OF ANNUAL MEETING
Annual General Meeting of the Kootenay Lake General Hospital Society will be held at St. Saviour's Memorial Hall on Tuesday, March 17, 1953, at 8 p.m. All members of the Society are requested to attend.
L. CRUICKSHANK, Secretary.

FUNERAL NOTICE
MATASSA —Funeral services for the late Louis Matassa will be held from the Thompson Funeral Home at Nelson Tuesday at 2 p.m. Rev. Canon W. J. Silverwood will officiate and interment will be in Nelson Memorial Park.

Institutes Plan For ACWW Meet

TORONTO — Rural women from all over the world will meet in Canada this Summer when the Associated Country Women of the World holds its seventh triennial conference here August 12-23, and already the hostess groups, the Federated Women's Institutes of Canada and Les Cercles de Fermieres, are making preparations for hospitality and entertainment for the guests.

It is expected that nearly 1000 delegates and visitors from at least 25 different countries will attend.

This will be the first time the ACWW has met in Canada. But the founder and first president was a Canadian, the late Mrs. Alfred Watt, who also introduced the Women's Institute idea in Great Britain from Canada. The ACWW was founded at Stockholm in 1933 and now has a membership of more than 5,000,000 women around the world.

Mrs. Raymond Sayre of Ackworth, Iowa, president of the ACWW, has recently returned from a trip around the world, and reports that women will be coming to the Toronto conference, for the first time, from Pakistan, Egypt and Lebanon. Other countries to be represented at the conference include: Australia, British West Indies, Canada, Ceylon, Denmark, Eire, England and Wales, Finland, France, Germany, India, the Netherlands, New Zealand, Northern Ireland, Norway, Scotland, Sweden, Switzerland, the United States and several parts of Africa. It is hoped that representatives may also come from Japan and Jamaica.

Deer Park WI Aids Flood Relief Fund

DEER PARK—Members of the Deer Park Women's Institute have done their bit toward helping flood victims in Europe.

At their meeting at the home of Mrs. E. Coleman, they voted $10 toward the flood relief fund. Mrs. E. Williamson was chosen to attend the West Kootenay Women's Institute conference at Willow Point May 12.

Member Initiated By New Denver LA

NEW DENVER—Mrs. K. Merritt was initiated as a new member at the monthly meeting of ladies' Auxiliary to New Denver branch of the Canadian Legion in Legion Hall.

A $5 donation was voted to the Salvation Army. The visiting committee for the month consists of Mrs. Andrew Schnaebele and Mrs. J. H. McDonaugh.

Card Party Success At Marysville Hall

MARYSVILLE—A successful card party, sponsored by Ladies' Auxiliary to Marysville branch of the Canadian Legion, was held in Legion Hall here.

In bridge, Mrs. K. Kahl won first prize, and Mrs. E. Harding the consolation prize, and in whist, Mrs. Van Dayle came first, and Fred McKay received the consolation. In cribbage, Mrs. Johnstone was first and V. Lindy, consolation winner.

Freeman's MARCH FURNITURE SALE CONTINUES . . .
Here is another of the many top values offered at Freeman's
La-z-Boy Chairs
Airfoam Seat and Back; complete with Foot Stool; New Tweed Coverings.
$99.50
Freeman's

Deer Park Notes

DEER PARK—Mr. and Mrs. C.M. Kirkendahl, who have been holidaying at Renata, spent a few days with the former's brother-in-law and sister, Mr. and Mrs. C. S. Phelps, before returning to their home at Procter.

An interesting and entertaining afternoon was spent by the residents of Deer Park at the new school when the teacher and pupils sponsored an educational program for Education Week. Raymond Crockett acted as master of ceremonies, and on the program were a reading by LeRoy Briggeman, two musical selections by Michael and Danny Romaine, a reading by Laverna Briggeman, a solo by April Allen and a duet by April and Michael Romaine. After a reading by Raymond Crockett, the pupils presented a short skit entitled "Education Is Everybody's Business."

Mr. and Mrs. Ralph Briggeman had as their guests, Mrs. Briggeman's brother-in-law and sister, Mr. and Mrs. Bacon of Edgewood.

British Somaliland in Northeast Africa covers an area of 68,000 square miles.

COAL
TOWLER
Fuel & Transfer
Phone 889 Nelson, B.C.

READ THE CLASSIFIED DAILY
Buy, Sell, Trade the Classified Way

CHEER UP!
THERE'S HOPE YET
Things can look pretty grim at times when you are not feeling too good. There's nothing like a sluggish system to get you down . . . make you feel that life is hardly worth the effort. But it's up to you to do something about the situation . . . get rid of that dull, listless feeling with its headaches and general tiredness. Give Kruschen Salts a chance to correct matters. It can set you right up on top of the world again by stimulating lazy kidney action and gently eliminating the body wastes that are slowing you down. Just a tiny dose of Kruschen in your morning beverage or a tumbler of hot water and your day is off to a good start. Forget the aches and pains. Get Kruschen and get active again.
KRUSCHEN
AT ALL DRUG STORES

IRENE'S Millinery and Dress Shop
Mid-Month Specials
Rayon Maternity Dresses Reg. $7.95. NOW ____ $3.95
Nylon Blouses Reg. $8.95. NOW ____ $4.95
Nylon Hose Reg. $1.75. Sizes 8½ and 9. NOW ____ 85¢
ONE RACK of Rayon and Nylon Dresses SPECIAL ____ $10.95
Suede Draw String Bags Priced at ____ $1.95
Cotton Slips Eyelet trim ____ $2.95
"Be First in Style at Irene's"

Best for Baby
Pacific Milk is recommended by doctors for infants' formulas.
UNSWEETENED PACIFIC VACUUM PACKED VITAMIN D INCREASED EVAPORATED MILK
BUY B. C. PRODUCTS
4116

Peaches'n Cream
ROYAL CITY peaches
ask for... ROYAL CITY
CANNED FOODS
5131

728

Prince Charles, Sokolovsky, Fashion Leaders

LONDON (Reuters) — Britain's leading men's fashion magazine has named Russia's Marshal Vassili Sokolovsky and Britain's four-year-old Prince Charles among the 10 best-dressed males in the world.

The magazine, Tailor and Cutter, sometimes speaks with tongue in cheek but this time seemed to be talking mostly with a straight face.

No. 1 on the list was Sokolovsky, chief of staff of the Soviet armed forces. The magazine said his starchy white uniform had a "washability look" which was rivalled in "dazzle quota" only by its wide gold-braid stripes.

Prince Charles was listed ninth. The magazine picked on his bow tie, deerstalker cap and cardigan sweater, which have influenced children's styles all over Britain.

HERE'S THE LIST

Others in the magazine's fashion-plane catalogue:

2. Poet T. S. Eliot, who "always looks as though he were about to depart for a cocktail party."

3. Anthony Eden, British foreign secretary — "back among the ranks of the swells."

4. Fred Astaire, actor and dancer —"his taste has never allowed him to give way to those exaggerations which are too often the badge of the cinematic world."

4. Adlai Stevenson—for "refusing to hide himself within the wigwam of the drape shape," a back-handed comment on one of the magazine's favorite targets: American male fashions.

6. Douglas Fairbanks, Jr., the movie actor who dresses like a diplomat.

7. Charlie Chaplin.

8. Lt.-Gen. Sir Frederick Browning, household controller to the Duke of Edinburgh — "seems to be poured into his uniform."

10. Terry Thomas, British stage and radio comedian.

Sums Up Russ Soviet Bosses

MONTREAL (CP)—Andrei Vishinsky is distrustful, but Stalin, on the whole, could be bargained with, Count R. Romer, Poland's wartime ambassador to Russia, says.

Addressing a meeting of the Polish War Immigrants Association here Friday night, Count Romer summarized his impressions of the three Soviet leaders as follows:

Stalin: An affable man, with a good sense of humor and even willing at times to concede his adversary may have been right.

Molotov: Distrusts everybody, hates the West, very shrewd, extremely stubborn and likes to "preserve appearances."

Vishinsky: An incredible liar, a mean character, and completely useless in negotiations because he always forgets his promises.

Concerning Russia's new premier, Malenkov, Count Romer said he is a politician lacking knowledge of the West, whose foreign policy could become irresponsible.

Red Bloc Bucks Peace —Eden

LONDON (AP)—Foreign Secretary Eden, arriving from New York Saturday said "the Soviet bloc has not gone one inch toward meeting us" on a Korean settlement.

"I only hope higher policies will prevail both in China and in Russia," he told reporters at London airport. "We cannot decide these policies. We can only hope for them.

Eden conferred with President Eisenhower and other U. S. government officials on world political and economic affairs. He also attended the United Nations assembly in New York.

Eden said "the whole of the free worl dis with us" in the UN's attempt to bring peace in Korea. But, added, "I am afraid I cannot report we are nearer an armistice. It is the same story as we had last Atumn when the Indian compromise proposals were put forward."

POLICE QUESTION KINSMEN WINNERS

OTTAWA (CP)—City police recently seized the two major prizes—a new car and $200 in cash—awarded Thursday night at a bingo game sponsored by the Ottawa Kinsmen Club, and questioned the winners.

The winner of the car had given his name as James Riley of Ottawa. The $200 winner identified himself as Arthur Morrisey of Ottawa. Police said both are from Detroit and both have other names. They were released after five questionings.

No charges have been laid in what police suspect was a confidence game, but police said they believe a third person who acted as a checker of bingo cards in the game may be involved.

The police investigation started when one of the Detroit men tried to sell the new car registered in the name of James Riley.

The prizes were handed back to the Kinsmen Club.

BIG CELEBRATION

SUDBURY, Ont. (CP) — Theme of Coronation Day celebrations here June 2 will be "the Commonwealth". Plans include a parade, pageant and dance, but the morning will be left free so that citizens may listen to radio accounts from London.

Brief Easter Recess For Ottawa House

OTTAWA (CP)—In a drive to prorogue Parliament in time for members to attend the Coronation, the Commons will confine its Easter recess this year to Good Friday and Easter Monday.

Prime Minister St. Laurent gave notice on the Commons order paper that he will move that the House recess April 3 to April 6 inclusive. Usually the Easter recess is one or two weeks.

Historic Street Names Removed By Quebec Bylaw

QUEBEC (CP) — English street names in Quebec are gradually disappearing.

There now are 53 streets in the city with English names. There will be only 50 when the city's administrative committee finds French names for Churchill, Roosevelt and McNaughton streets.

The latest change in the process of eliminating English street names was the changing of Churchill-Roosevelt Boulevard to Laurentian Boulevard.

Most streets with English names are in the city's Upper Town district.

Trained Guides Await Tourists

LONDON (CP) — Visitors in London this Coronation year needn't hesitate a minute if they can't locate a Turkish bath.

Accredited guides of the British Travel and Holidays Association, who have just completed exhaustive tests on whereabouts of diverse London sights and facilities, will know at least two premises where tourists can dunk themselves Turkish style.

And that isn't all.

The dagger that killed Wat Tyler, the bullet that slew Nelson and the last resting place of the Duke of Suffolk's head can be located by qualified guides.

AT FINGERTIPS

Almost anything about bus, train, or air schedules, former living quarters of the famous, works of arts and architectural wonders and styles will be at their fingertips.

Thirty-one prospective guides out of 250 applicants wrote the examination and the successful ones will be added to the association's register of official guides, begun in 1950. None work for the association but are found at travel agencies, bus lines or working free lance.

Victoria Passes 110th Birthday

VICTORIA (CP)—Victoria quietly observed her 110th birthday Saturday.

It was on March 14, 1843 that Sir James Douglas arrived here with an expedition of men aboard the HBC steamer Beaver with the intention of building a fort.

Douglas had visited the same spot the previous years on a reconnaissance mission.

The Beaver dropped anchor fairly late in the afternoon of the 14th, and the next day Douglas went ashore to select a site for the new fort. He chose as his location what now is the foot of Fort street.

He set men to work digging a well and squaring timbers for the fort the following day, March 16.

GREAT LAKES PLAN EARLY OPENING

By The Canadian Press

The excpetionally mild weather throughout Eastern Canada during the last few weeks gives promise of one of the earliest openings of Great Lakes navigation on record.

Recent spring-like sunshine and warm rains have cleared most of the lakes of heavy ice and only in sections of Lake Superior and Lake Huron, the St. Mary's river and Montreal harbor could ice cause a possible holdup in vessel movements.

CANALS OPEN

Icebreakers are working daily in Montreal harbor. The western quarter of Lake Superior is still frozen solid.

The Sabin Lock on the United States side of the Sault Ste. Marie ship canal will open Sunday on a stand-by basis. The Canadian side of the locks is to be drained and cleared of ice next week.

The Welland canal is completely free of ice and the annual spring repair program is near completion. Scheduled to open March 31, the maintenance schedule will prevent earlier sailings.

Man Dies Following Gruesome Incident

VANCOUVER (CP) — Cesare Della Mora of Port Alberni died in his Seattle hotel room Friday, 24 hours after he had identified the mutilated body of his murdered brother.

Police of the American city believe Cesare died of natural causes.

The 62-year-old Italian-born resident of Port Alberni went to Seattle to identify a body which had been discovered March 3 in a shallow grave near Renton, Wash.

Both hands had been cut from the body and the face was partially obliterated by lye.

He identified it as that of his brother, 69-year-old Ermino Della Mora, whom he had not seen for 30 years. He told police he recognized him by the nose and the teeth.

Act at Once If Looking Forward To Coronation

LONDON (AP)—If you are thinking about coming over for the Coronation, here is some good advice:

Go right away to a travel agent, ship line or air line ticket office to make your reservations and arrangements.

Literally you have not a day to lose. The Coronation is still months away on a distant June 2, but according to the men who should know, your chances of making reservations after another 30 days will be practically impossible.

You must consider first, ocean transportation. Complete your booking and the battle to watch history is half won.

British Overseas Airways Corporation claims the situation during the critical May-June period "is as tight as can be," but the airline plans extra service.

Trans-world Airlines says, "right now we are not fully booked, but it looks like we will be very soon."

Pan-American Airways has plenty of space for early May, but toward the end of the month you must join waiting lists.

Trans-Canada Air Lines, which expects capacity bookings, has 2000 reservations already to fly over here in May. TCA plans to add extra planes if necessary.

LINERS FILLED UP

The situation on two big ships lines is better.

United States Lines operators of the America and the blue-ribbon speedster United States, report first class bookings are available. But on the big liners all cabin and tourist-class accommodations are sold.

Cunard, which operates the Queen Mary, Queen Elizabeth and other plush liners, reports extremely heavy bookings but some space in all classes remain open on most ships.

The burning of the Canadian Pacific Steamships' liner Empress of Canada in Liverpool Jan. 25, was a tough blow. She was scheduled to carry about 7000 passengers between Montreal and Liverpool to the Coronation.

Parade view-space along the five mile Coronation route is almost as scarce as ocean transportation, and the few seats for sale are expensive. But there will be quite a lot of space for rent where you can stand at a window overlooking the parade. And free standing room along the curb—if you're willing to take up an iron-man vigil the night of June 1.

Canada has been allocated 8000 seats along the procession route and in addition is building 500 of her own at Canada House, the office of Canada's high commissioner in London. About 7000 Canadians have already applied for seats and still more applications are rolling in.

SPACE IN HOMES

You can forget any idea of staying in a London hotel unless you had space confirmation months ago. Alert travel agents dashed over here last Summer and signed up entire floors.

However, there is abundant space in private London homes and in small hotels in towns within 90 minutes by road or rail.

There will be plenty of food even though Britain still is hounded by some rationing and shortages left over from the war. But there is hardly any question but that you will have to get in line for some meals.

For evening entertainment in London, one of your best bets is to get your travel agent to make reservations. Otherwise, you may be doing a lot of night-time window shopping.

Window shopping in London can be great fun. Shops here are colorful and well stocked and somehow, they seem different from those any place else.

London is a city where you can operate big. It also is a city where you can watch your shillings and still have a high old time.

DEATHS

By The Canadian Press

White Plains, N.Y. — Newcomb Carlton, 84, a pioneer of the American communications industry and one of its top figures for many years.

Rochester, N.Y.—James A. Hard, 111, oldest American Civil War veteran.

Campbellton, Scotland—Col. Alexander MacDougall, 81, chief of the MacDougall clan and Thane of Argyll.

Boston—John D. Jack Ryder, 77, Boston College track coach from 1919 until his retirement last September.

Montreal — Mary S. Mathewson, 55, director of nursing at the Montreal General Hospital.

Dominion, N.S.—Fred J. Mitchell, 67, leading merchant and mayor of this mining town for 23 years.

New York—Howard C. Moloy, 80, a prominent Canadian-born obstetrician.

Fort Pierce, Fla. — D. Forbes Keith, 67, former Toronto electrical refrigeration engineer who invented Keith's electrical refrigerator.

Toronto—William Ryder, 78, with the Dominion customs department at Ottawa for 30 years.

Scarborough, Eng. — Mrs. Eliza Laughton, 84, mother of actor Charles Laughton.

POWERFUL TANK

STOCKHOLM (CP) — The Swedish Army will purchase about 80 Centurion tanks from Britain at a cost of about $20,000,000. Funds for the purpose were set aside in the recent budget. The 49-ton Centurion, proved effective in Korea, is more than twice as heavy as the largest Swedish-built tanks.

Buy, Sell, Trade the Classified Way
READ THE CLASSIFIED DAILY

Duke Shares Nation's Pride in Sport Events, Enjoys Athletics

The British people love an "all-rounder." In the Duke of Edinburgh, they have possibly the most versatile sportsman ever closely associated with the crown. This story, last of a series, describes the Duke's taste for rugged recreation.

By ALAN HARVEY
Canadian Press Staff Writer

LONDON (CP) — The Duke of Edinburgh is an all-round athlete who can put up a good show at anything from soccer to skittles. The only sport he doesn't like is golf.

"Can't see any point in it," he said at a golfers' dinner, with customary candor.

To make up the omission, he has played field hockey, is a fair bat at cricket, enjoys squash, snooker and skittles and shines at sailing. Then there is his fondness for polo, which he learned to play in less than two years despite friendly warnings it would take at least six to play for a team of any standing.

He still has trophies won at school for swimming, diving and high jumping.

With his growing responsibilities as husband of the Queen, Philip can devote less time to playing games, but is a keen spectator. He pays an annual visit to a boxing show sponsored by British promoter Jack Solomons and last December attended his first ice hockey game in Britain. The teams were Canadian-staffed clubs of the English National League.

LIKES HOCKEY

The Duke first saw hockey during the royal tour of Canada in 1951. He brought home glowing reports. Another favorite spectator sport is speedway, a type of motorcycle racing popular in in this country.

When at the royal family's estate in Sandringham, Norfolk, Philip likes to roam the 1700 acres, casually dressed in tweeds and brogues, gun at the alert for stray pheasants, wild pigeon or woodcock. Sandringham folks say without malice that the "new gaffer," as they call Philip, is no great shakes at shooting. The late King was a crack shot.

The Duke attends the royal race meeting at Ascot and usually makes a special effort to be on hand for the Duke of Edinburgh Stakes, a two-year-olds race named in his honor. But his ardor for racing is said to be slight compared to the dyed-in-the-wool enthusiasm of the Queen, who has always been interested in horses and likes a flutter on the races.

LICENSED TO FLY

The Duke's latest outdoor activity is flying. He took to this with his usual zest and quickly mastered the 120-mile-an-hour elementary Chipmunk trainer. His RAF flying instructor classed him as "above average."

The Duke's decision to fly, taken last October, was probably explained when it was announced this year that, among other things, he was to receive the rank of Marshal of the RAF. Without a pilot's licence he would have had to wear his RAF uniform without wings.

The Duke is an enthusiastic cricketer. When he and the Queen had their house in Windlesham Moor, one of his first acts was to lay out a rough-and-ready cricket pitch on the lawn. The gardener, the handy man and the policeman on duty sometimes joined the game.

Philip is what is known as a fair bat, and Australia's Sir Donald Bradman, reverently remembered here as perhaps the greatest batsman of them all, once made some flattering comments on the Duke's style as a bowler. For all that, Philip takes a modest view of his talents. He says he is just a reasonably good club player. He retains connections with the sport through the "Lord's Taverners," an association of cricket spectators of which he was named patron. Until recently, too, he was president of the Marylebone Cricket Club, the sport's highest authority.

WAR EXERCISES TO SWEEP S. EUROPE

FLORENCE, Italy (Reuters) — The most comprehensive test of South Europe's air defences since the war will start Monday, air force headquarters of the Atlantic Pact southern sector announced today.

The nine-day exercises, called New Moon, will coincide with naval manoeuvres directed by Armiral Lord Mountbatten's new Mediterranean command in Malta.

New Moon will be the most severe test since the war for air defence units in southern France, northwest Africa, Italy, Malta, Greece and Turkey.

Ground Warfare Opens on Germs

By ALTON L. BLAKESLEE
Associated Press Science Reporter

CHICAGO (AP)—The flu virus can sit around on a floor or table for 16 months and still be able to cause influenza.

Some other germs set loose by a person's sneeze or cough can live for 30 months and still pack a sickness wallop.

These are new findings from studies at the University of Chicago medical school by Dr. William Lester and associates.

Conditions must be just right for germs or viruses to survive that long, but tests show that sickness-causing germs can live much longer, on floors, clothing or other objects, than had once been thought.

This points to a new phase of the war against the spread of disease germs — ground warfare. Most people fear the aerial side of a sneeze or cough, the infection coming from breathing in germs floating in the air in tiny droplets of moisture.

But the germs which have settled down upon some surface apparently can be more dangerous if they become stirred up to float in the air again — long after the first airborne germs have died or disappeared.

KEEP ROOMS MOIST

Germs survive best when the relative humidity was 16 per cent or less. But even up to 35-per-cent humidity, many germs survived for many weeks.

A relative humidity of 35-per-cent or below is not unusual during winter months in many homes and buildings which have central heating.

A relative humidity of 50-per-cent is murder for many germs. They dry out slowly and salt in the water droplets poisons them. They also cannot stand changes in humidity which affect the rate of drying.

Keeping rooms at 50-per-cent relative humidity would seem to give some protection against the spread of airborne diseases. Ultraviolet lights, and chemical fogs such as triethylene glycol apparently help to kill airborne germs.

Most of the attention heretofore has been on aerial defence against germs. Now the ground defences are being buttressed to halt the spread of diseases.

One good weapon tested here Lester reports, is orthophenylphenol or O-syl, a germicide which is put into scrubbing water. When the water evaporates, the chemical is left behind. It is very effective, he says in killing germs settling down upon the floor, shelves or other surfaces.

Barfoot to Sit In Abbey Choir

EDMONTON (CP) — Archbishop Walter Barfoot, Anglican primate, has received an invitation from the archbishop of Canterbury to sit in the choir at Westminster Abbey at the Coronation June 2.

The Edmonton archbishop announced his plans in the current issue of the Edmonton Churchman. He was nominated to attend the ceremony by the Church's house of bishops and will leave Edmonton for London May 12.

A NEW SERVICE TO SAVE YOU TIME!

IMPERIAL
Esso-matic
CREDIT CARD SERVICE

YOU'RE ALWAYS AHEAD WITH

IMPERIAL ESSO SERVICE

HERE'S THE SMART, MODERN WAY TO BUY!

You'll get faster-than-ever service at your Imperial Esso dealer's with Esso-matic—the new credit card service that speeds up all your purchases of Esso gasolines and Marvelube motor oils!
The whole transaction is completed in seconds, right at the pump. Esso-matic is the smart, up-to-date way to buy . . . the modern credit card system that gets you on your way faster!

Ask your Imperial Esso dealer how to obtain your own personal Esso-matic Credit Card . . . honoured in every Imperial Esso service station in Canada and at leading petroleum dealers throughout the United States.

Baseball's Top Men Consider Transfers

BELLEAIR, Fla. (AP) — A poll of nearly all major-leaguers has indicated unanimous approval may be expected for the proposed baseball franchise transfer of St. Louis Browns to Baltimore and Boston Braves to Milwaukee.

Baseball's big brass, headed by commissioner Ford Frick, assembled Sunday to consider the proposed shifts. But the Sunday meeting of baseball's executive committee, the American League meeting Monday and the National League conference scheduled for Wednesday appeared to be mere formalities in view of apparent agreement of both major leagues.

There seemed to be no question that owners Bill Veeck of the Browns and Lou Perini of the Braves would be given a green light.

ALL CONSENT

The American League owners already had been polled by president Will Harridge and all have given their whole-hearted consent to switch the Browns from St. Louis to the International League city of Baltimore. President Warren Giles of the National League has not had sufficient time to poll his owners since Perini's sudden announcement of his plans to move to Milwaukee.

However, Bob Carpenter, head of the Philadelphia Phillies, said he was certain the owners would vote a hundred per cent in favor of it.

Clark Griffith, owner of Washington Senators, who was expected to prove the big stumbling block in Veeck's effort to move to Baltimore, only 40 miles away from the capital city, said he "would welcome the Browns as neighbors." The old foxnus licking his chops in anticipation of those 22 games with a "natural rival."

Only three-fourths of the votes (six of the eight clubs) is required in the American League to shift a franchise. It takes a unanimous vote in the National League.

The only hitch can come from the minor leagues themselves. Before the majors can vote, approval must first be obtained from the International League and the American Association. A majority vote is needed in each circuit.

It is not secret that league presidents Frank Shaughnessy of the International League and Bruce Dudley of the American Association look upon the shift with disfavor. But there is not much they can do. Owner Jack Dun already has agreed to sell Baltimore to Veeck for a reported $350,000. Perini owns the Milwaukee franchise.

While many officials think this is not the most desirable time in which to make any franchise shift, they realize that to hold off now might prove disastrous to all concerned.

Trail Teams Win Three Puck Crowns in Kimberley Play

KIMBERLEY — Three Kootenay hockey championships—intermediate, midget and bantam—fell to Trail teams here over the weekend. The victories meant Trail will see at least two British Columbia finals at Cominco arena before long.

Trail All-Stars were forced to overtime in beating Kimberley 6-4, after having won the first game here Friday 6-3, to win the right to play the Okanagan champion for the provincial crown on Trail ice. Vancouver's All-Star Commercials were unable to meet finances required in meeting the Okanagan in semi-final play, winner of which was to have come to Trail.

Scores of 9-2 and 11-4 were chalked up by Trail's midgets Saturday and Sunday to give the Silver City kids the Bruce Ritchie Memorial Trophy and the Kootenay championship. The midgets will meet the Okanagan-Coast series winner at Trail in the second provincial series.

Closer scores marked the Bantam game in which Trail copped its third Kootenay title, beating Kimberley 3-1 Saturday and 5-4 Sunday. This series wound up district bantam play, and no trophy was at stake.

AT TRAIL

A third championship might be played off in Trail. Winner of the Victoria-PNE, Vancouver series may have difficulty in providing ice for the finals. If this is the case, they will be played at Trail, Leo G. Atson Sunday night.

Juvenile playoff picture is not yet complete, but it is expected Trail juveniles will travel to the Okanagan in the provincial semi-finals and the winner will go to the Coast for the finals.

With Trail Smoke Eaters about to head into the WIHL finals with Spokane Flyers, Trail thus has a chance at half a dozen hockey titles this season.

In the intermediate game at Kimberley Saturday, Mailey paced the All-Stars with two goals, and Stanton, Palmer, Klit and Sissons nabbed the rest, the latter two poking in the winner and the clincher in overtime. Port picked up two in scoring for Kimberley, Kershaw and Sutherland handling the other two goals.

In midget play Saturday, Trail's Cronie scored three, Soberlak two, and Steliga, Sabro, Allibone and Cividen one each, while Brown and Neeve scored for Kimberley. In Sunday's game, Steliga scored three, Tanner and Cronie two, and McLaren, Sabro, Milne and Lauri-

well, BCAHA secretary, said at Nel-

ente one apiece. Kimberley marksmen were Ronquist, two, and Bova and Neeve, one.

Trail scorers in the first bantam game were Lauriente, two, and Cristofoli, and for Kimberley, Bradford. In the second game Trail sharpshooters were Cristofoli, three; Lauriente and Truant; and for Kimberley, Wolf, Vause, Backstrom and Cox.

First period—1, Trail, Stanton (Sissons) 5:30; 2, Kimberley, Port (Sorenson) 8:35; 3, Trail, Mailey (Palmer, Mondin) 19:20.

Penalties—Fergus, hooking, 4:20.

Second period — 4, Kimberley, Kershaw (Armstrong, Fergus) 12:45.

Penalties — Kershaw, Robertson, roughing, 5:18; Mondin, holding, 6:50; Sutherland, Klit, roughing, 14:33; Rotinski, crosschecking, 18:50.

Third period—5, Kimberley, Port (Sorenson) 1:08; 6, Trail, Palmer (Kershaw) 6:27; 7, Trail, Mailey (Klit, Palmer) 17:58; 8, Kimberley Sutherland (Young, Barker) 18:52.

Penalties—None.

Overtime period—9, Trail, Klit (Robertson, Stanton) 3:15; 10, Trail, Sissons (St. Jeans, Ircandia) 5:41.

Penalty—Klit, hooking, 1:15.

ON THE PITCHING ARMS of these men rest the championship aspirations of Toronto Maple Leaf baseball club. Pictured from left at Bartow, Fla., training ground are: Red Fahr, Bill Voiselle, Ray Shore, Phil Haugstad, Don Robertson, Frank Repchik, Vic Lombardi and Frank "Stubby" Overmire.—Central Press Canadian.

Jaycees Paste Foresmen 10-1 In Final Opener

The Jaycees of the Nelson Commercial Hockey League took a stranglehold on the championship Sunday morning when they swamped the Forestry team 10-1 in the first game of their best-of-three final.

The Jaycees scored two goals in the first period and added four in each of the next two frames while holding the Forestry to one goal in the first period. Renwick scored the loan Forestry counter on a pass from Carmichael. For the Jaycees, Black and Jamieson each collected two goals and two assists. Porteous also had two goals with singletons going to McIvor, Gay, Olson and Boates.

In the semi-finals played last week the Jaycees took the Transfer team two straight games while the Forestry did likewise with the CPR.

Gray Cops Spiel Title

EDMONTON (CP) — Glenn Gray of Edmonton won the 1953 Edmonton automobile bonspiel Saturday night with an easy 11-2 victory over Daryl Currah of Vermilion, Alta., to take the best-of-three final in straight games. Gray won the opener Saturday afternoon 13-3 in 10 ends.

Currah got the jump on Gray in the second game, going one up on the first end. But he faltered badly over the remaining distance, going scoreless for the six ends. Currah got his second point on the eighth end but Gray grabbed three on the ninth and one more on the 10th. Currah threw in the towel on the 11th.

Skipping the Gray rink was Dr. Jack Geddes. Gray played third. Pete Ferry was second and Neil Moher lead. Currah skipped his rink with Lloyd Magnus third, Glenn Gibbons second and Gordon Ross lead.

First game:		
Currah	010 010 010 0xx	3
Gray	201 103 203 1xx	13
Second game:		
Currah	100 000 010 0xx	2
Gray	011 112 103 1xx	11

The old-squaw, a common Arctic nesting duck, is also known as the "long-tailed duck" and the "coween."

ADULT SKATING TONIGHT
8:15 to 10:15
P.M.

Kootenay Bird Entrants for B.C. Meet Decided

CRANBROOK—Annual Kootenay Badminton tournament with over 150 entries concluded Sunday night with presentation of awards in three age groups. Teams from this tournament represent Kootenays in the annual provincial junior meet at the coast.

Winners were:

12 to 14 years, boys doubles—Corrigan and Corrigan of Cranbrook.

Boys singles—J. Corrigan.

Mixed doubles—Chlopan and Corrigan.

Girls singles—M. Pratt.

Girls doubles—Pratt and Chlopan.

14 to 16 years, boys singles—Morgan of Cranbrook.

Boys doubles—Morgan and Petrie of Cranbrook.

Mixed doubles — Templeton and Morgan of Cranbrook.

Girls singles—Fife.

Girls doubles— Templeton and Levirs.

16 to 18 years, boys doubles — Laurie and Walmsley.

Mixed doubles — McGregor and McGregor. of Cranbrook and Crawford Bay.

Girls doubles — McGregor and Pratt.

Boys singles—McGregor.

Girls singles—McGregor.

Tournament was sponsored by East Kootenay Badminton Association, affiliate of the Dominion Association.

JUMPER BREAKS OWN RECORD

MILWAUKEE, (CP) — Lieut. Ken Wiesner Saturday night broke the world indoor high-jump record for the second time this winter. He cleared six feet, 9⅞ inches at the third annual Milwaukee Journal track games. It eclipsed his own mark of six feet, 9½ inches set at Philadelphia in January.

KID HOCKEY SCHEDULE

Monday, 5 to 6:15 p.m.—Bantam Bisons vs Hornets. 6:15-7.45—Midget Cubs vs Pats.

Tuesday, 6:30-7:45 p.m.— Winner Pats-Cubs vs Vics.

Wednesday, 4-5 p.m.—Bantam Bisons vs Hornets. 5-6 p.m. — Vics vs winner Pats-Cubs.

Cleveland Takes 8th Championship

CLEVELAND (AP) — Cleveland Barons won the regular-season championship of the American Hockey League for the eighth time by defeating St. Louis Flyers 6-1 in the clinching game before 7384 fans on Sunday.

The Cleveland victory ended the challenge of the second-place Pittsburgh Hornets, last year's champions. The Barons have ended first in the regular season seven times during the 10-year coaching régime of Fred (Bun) Cook, and once before that.

CANNUCKS WIPE COUGARS FROM WHL PLAYDOWNS

VICTORIA (CP) — Vancouver Canucks Saturday night mathematically eliminated Victoria Cougars from the Western Hockey League playdowns by scoring a 5-2 victory in a dull game. Victory snapped Canucks' winless streak at eight games.

Cougars, obviously spent after their late-season try to make up lost ground, were a sluggish club and Canucks weren't much better in a scrambly, ragged game which produced little in the way of good hockey.

Smokies, Spokes Clash In Final Opener Tonight

President of the Western International League Harry Roblee, announced this weekend the first two games of the best-of-five final series between Trail Smoke Eaters and Spokane Flyers would be played in Trail, the first game Monday night and the second on Wednesday. The third game will be played in Spokane Friday with the fourth game should it be needed either on Saturday or Sunday in Spokane. If a fifth game is needed, the series will go back to Trail as Smokies had the best average of home and away games, thereby giving them the choice of the extra game.

Had Nelson not been eliminated Maple Leafs would have had the extra game and if the Kimberley Dynamiters had defeated Trail then Spokane would have been given the fifth game.

As yet there has been no announcement as to referees for this series. It is not likely they will be known until they appear on the ice.

Playoffs Almost Out of Reach For Maple Leafs

By the Canadian Press

Boston Bruins have just about scuttled any hopes by Toronto Maple Leafs of reaching the Stanley Cup playoffs.

The Bruins scored three times in the last period Saturday night to down the Leafs 3-1 at Toronto. In other Saturday night NHL games, the Canadiens clinched second spot by beating New York Rangers 3-2 at Montreal and Chicago upset the Red Wings 3-1 at Detroit.

The Bruins started slowly and took over shortly after the third period started. They flipped two goals past Toronto goalie Harry Lumley in a space of nine seconds and scored the third while Lumley was off in favor of a sixth attacker.

The standing-room crowd of 14,000 got little to cheer about as far as the Leafs were concerned but they were treated to a great two-way performance by the Bruins in the last 20 minutes.

This game was a must for both clubs, and Bruins made the most of it. The Boston scoring was handled by centre Fleming Mackell, left winger Eddie Sandford and Woody Dumart. Right winger Ron Stewart got the only Toronto goal — in the second period.

At Montreal, Maurice Richard, with his 26th goal of the season, Dick Gamble and Elmer Lach tallied for Canadiens and Don Raleigh and rookie Ron Murphy for New York.

RANGERS FIGHT

The Rangers were fighting from behind all the way after Richard's first-period goal and goalie Lorne Worsley was taken from the nets with a minute and 10 seconds of the game left.

The desperate effort to get a tie nearly backfired and Rangers didn't have a clear shot at the Montreal nets.

The Black Hawks picked an opportune time to score their first victory of the season in Detroit. The win was an important one, strengthening Chicago's hold on third place in the three-way fight for playoff berths.

The Hawks had to come from behind to win after Detroit took a 1-0 first period lead on a goal by Alex Delvecchio.

Jim Peters tied it in the second period and George Gee took a pass from Gus Mortson to score later in the same frame, making it 2-1. Jim McFadden sewed the game up late in the third period.

Hornets, Bisons In Bant Final

Both the Hornets and the Bisons of the Bantam Hockey League advanced to the finals in playoff hockey on Saturday when they won their respective games. The finals will get under way Monday afternoon with the second game being played Wednesday. The Midget playoffs will also start Monday with the Cubs meeting the Pats in a sudden-death game. The winner will play the league-leading Vics on Tuesday and Wednesday.

The two final games in the semi-finals were good hockey, both winning clubs scoring 4-2 victories. Both series went the full three games.

With Stane and Besom

Draws for the Knockout Competition in the Nelson Curling Club for Monday are:

7 p.m.—A. Arcuri vs D. Cathcart; J. G. McMurchy vs W. Marr; A. Hamson vs L. G. Peerless; A. B. Gilker vs J. Teague; R. D. Wallace vs N. R. Jennejohn.

9 p.m.—A. Waters vs B. B. Stallwood; C. H. Suitor vs L. G. Maurer, F. Carmichael vs E. C. Hunt; W. A. Triggs vs R. F. Wallace and H. Farenholtz vs winner of Arcuri, Cathcart game.

58-42 Defeat for Nelson in Dominoes Win

Castlegar Dominoes Friday night got revenge on the Nelson Senior Club for a 58-42 defeat last Wednesday. They came up with a 46-35 win.

The Dominoes took a 9-5 lead in the first quarter and although Nelson came close to tying the game in the third frame Dominoes remained out in fornt. The second quarter saw the Dominoes equal their first frame effort to hold an 18-10 edge by half time. In the third quarter the Nelson boys, led by Don MacKinnon with 10 points, outscored the Dominoes by seven markers and for a time in this quarter and the start of the final stanza Nelson was behind only three points. In the final stages of the game the Dominoes put on the pressure and walked off the floor with a well-earned victory.

Don MacKinnon was the high scorer of the evening pacing the Nelson team with 14 points, while Dominoes were paced by Rennie Mitchell and Eric Granstrom with 13 points each.

Lineups:

Dominoes — R. Mitchell 13, R. Hicken 6, J. Matthews 4, V. Marasco 1, D. Alexander 5, P. Slinn 0, D. Hunter 4, E. Granstrom 13.

Nelson — D. MacKinnon 14, D. Corry 6, G. Nutter 1, P. Renwick 6, D. Butterfield 6, M. Pasacreta 0, J. Postnikoff 0, P. Govan 2, T. Marshall 0.

DeGirolamo Rink Takes Competition

In the final of the Kats vs Kittens competition in the Nelson Ladies' Curling Club played Saturday night, Mrs. M. DeGirolamo won out as she downed Mrs. Macintyre, winner of the Kittens. Playing for Mrs. DeGirolamo were Mrs. Thomas McGovern, Mrs. E. N. Mannings, and Mrs. T. Scales. Playing for Mrs. Macintyre were Mrs. Anderson, Mrs. Falkoski and Mrs. Bond.

Mrs. DeGirolamo also won the Points Competition with Mrs. A. Barrett playing third, Mrs. E. McEachern second and Mrs. B. Paterson, lead.

In other games played last week Mrs. McEachern beat Mrs. J. P. Horswill, as did Mrs. Phil Kuntz, who in turn was defeated by Mrs. Macintyre. Mrs. Macintyre also won over Mrs. McEachern.

ST. LOUIS (CP) — Steve Wochy scored twice and assisted once to lead Cleveland Barons to a 4-2 American Hockey League victory over St. Louis Flyers Saturday night.

Kerries Capture Midget Title

VANCOUVER (CP) — Victoria's margin of victory wasn't big enough Saturday night and although the Island squad whipped Kerrisdale 5-2, Kerries captured the Coast midget hockey title.

Kerrisdale, winners by a 6-1 score Friday night, took the two-game, total-goals series 8-6 to advance into the British Columbia semi-finals against Kelowna.

A two-game, total-goal series will open Monday night at Kelowna, the winners meeting Trail in a best-of-three B. C. final.

Nelson Little Bonspiel
MARCH 20 - 21 - 22
CIVIC CENTRE, Nelson
ENTRIES TO BE MADE NOT LATER THAN MARCH 18th AT 1 P.M.
To J. H. Long, 512 Hendryx St., Nelson, B.C.
Or Phone 786-L-2

Come in and see them now—
Johnston's new woollens—and suit styles for spring!

Never in all its 84 years—have Johnston's fabrics and styles been so complete, so up to the minute, so obviously distinguished. See the Nu weave worsteds, the tweeds, the splash weaves—all of them 100% British woollens ready and waiting to be hand cut and tailored to your measure in suits, coats, jackets and slacks of satisfying comfort and handsome appearance.

EMORY'S LTD.
THE MAN'S STORE
571 BAKER ST. PHONE 31
JD10-883E

LI'L ABNER

HENRY

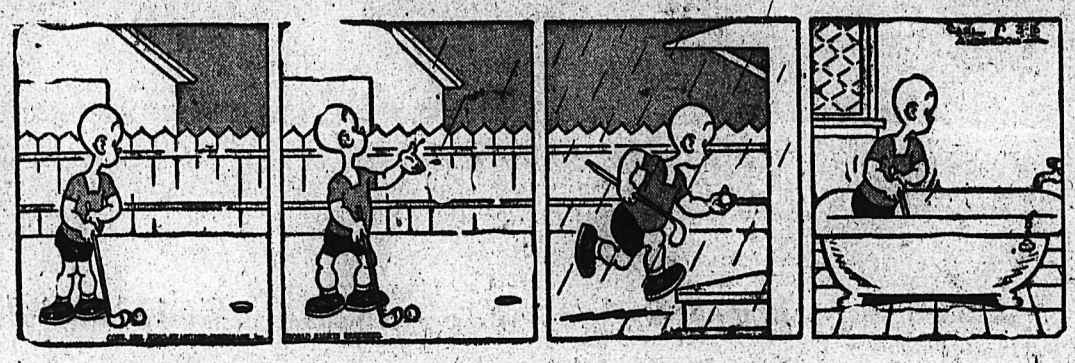

KING OF R.C.M.P.

BLONDIE

SECRET AGENT

DONALD DUCK

BUZ SAWYER

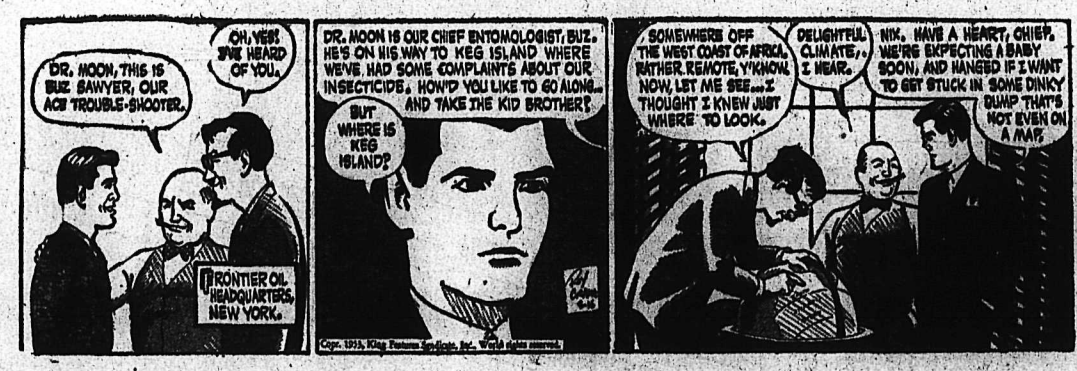

JIGGS

CLASSIFIED ADS

PERSON-TO-PERSON WANT ADS FOR QUICK RESULTS!

Phone 144 — Deadline for Classified Ads—5 p.m. — **Phone 144**

HELP WANTED

SENIOR SOCIAL WORKER — MALE

An opportunity of considerable challenge and scope with a very promising future is available to a university graduate with his degree in social work and practical related experience. Duties will involve case work rehabilitation activity with provincial and federal penal institutions, specialized personal interest in the field of penal reform, liaison with governmental departments and associated social agencies, etc. Because of the specialized nature of the work involved, the acceptable candidate will be one with positive administrative abilities, well rounded interests, unmistakable breadth of personal understanding, ability to address audiences, an interest in all matters of prisoner reform and progressive penal legislation. You are invited to address your letters of inquiry or applications which should state age, academic and experience resume, salary required, under personal cover to

The Board of Directors,
John Howard Society of
British Columbia,
319 West Pender Street,
Vancouver 3, B.C.

LIMITED VACANCIES EXIST FOR MESSING OFFICER IN THE RCAF. APPLICANTS MUST HOLD DEGREE IN HOUSEHOLD SCIENCE OR HOME ECONOMICS AND BE ELIGIBLE FOR MEMBERSHIP IN CANADIAN DIETITIC ASS'N.

Apply to:
COMMANDING OFFICER
RCAF RECRUITING UNIT
LETHBRIDGE, ALTA.

YOUNG MEN ARE REQUIRED FOR TRAINING AS AERO-ENGINE AND AIRFRAME TECHNICIANS IN THE RCAF.

THOSE INTERESTED MAY APPLY TO:
COMMANDING OFFICER
RCAF RECRUITING UNIT
LETHBRIDGE, ALBERTA

PRINTER-COMPOSITOR WANTED for weekly paper and job shop. One who knows cases and general routine and will be able to assume foreman's job in future. Apply with full details to Box 8305, Daily News, stating also monthly wage.

TUTOR WANTED: 3 NIGHTS A week for French, Mathematics and English, High School student, at once in Nelson. Apply Box 6864 Daily News.

(Continued in Next Column)

HELP WANTED (Continued)

Experienced Bookkeeper

able to operate machines. Permanent position for suitable applicant. Salary $150 to $165 per month, depending on experience.

APPLY:
DAILY NEWS BOX 268

WANTED — TRANSITMAN FOR surveys throughout the Kootenay. Steady work. Apply S. V. Shayler, P.O. Box 252, Kimberley. Ph. 54.

DO YOU NEED MONEY? AVON Cosmetics will supply that need. Territory available now. Box 54, Daily News.

WANTED — STENOGRAPHER, preferably good at figures, for work on costing and typing. Wood Vallance Hardware Co. Ltd.

WANTED—EXPERIENCED STENographer. Must be good typist. For Nelson business office. Box 9594, Daily News.

WANTED — DOOR MAN; SOME typing necessary. Apply Civic Theatre.

AGENTS WANTED

DISTRIBUTOR WANTED

Exclusive distributorship open in this territory for Flexiclogs — proven fast-selling footwear sensation sold direct to consumer. Big success in other Canadian areas. First year profits can exceed $12,000.00. Patented, advertised product with international acceptance. Profit margin pays sales organization well. Capital required for working inventory; fast turnover assures quick return. Write fully with references. FLEXICLOGS, Box CA, New Holstein, Wisconsin, U.S.A.

BUILD A FINE BUSINESS! FULL or spare time. Learn how you can sell 250 household products fully guaranteed. Openings in your surroundings. We offer you free goods monthly, more preparations and the chance of establishing a business of your own. FAMILEX, 1600 Delorimier, Dept. D, Montreal.

SALESMEN — ABSOLUTELY make $50 a day. New sensational utility item for every food, beverage outlet, etc. Samples furnished. UTILITY A CO., 53-C30 West Jackson, Chicago 4.

LOST AND FOUND

FOUND: GOLD LOCKET, CHAIN on Baker St. Owner apply Daily News.

SITUATIONS WANTED

DRESSMAKER ALTERATIONS A specialty. Reasonable rates. Phone 1678-L.

INCOME TAX, ACCOUNTS — Handled by ex-bank manager. Box 9973, Daily News.

PROPERTY, HOUSES, FARMS ETC. FOR SALE

FOR SALE—TO SETTLE AN ESTATE, offers for cash for the property at 520 Silica Street, Nelson, B.C., will be received by the undersigned until March 18th, 1953. Arrangements for inspection can be made with the present tenants. F. H. Steele, P.O. Box 370, Grand Forks, B.C.

FOR SALE OR RENT, EIGHT miles West of Nelson on highway: 20 acres; two-room dwelling; excellent location for roadside business. Rent $20.00 month. Phone 2847 or write A. A. Lambert, Kinnaird, B.C.

FOR SALE—THREE LOTS (75-FT. frontage) Northwest corner Houston and Josephine Streets. Excellent view, good soil; landscaped, fruit trees. $1995.00. Phone 841 after 6 p.m.

RESIDENTIAL LOTS FOR SALE in Salmo, all high, dry and level. Close to store and school. Cash or terms. Clear titles issued immediately. R. H. Street, Salmo, B.C.

$9300.00 — $2000 DISCOUNT FOR cash. 5-room plastered, stucco bungalow. Propane furnace, fireplace. Must sell this week. A. Waighorn, Box 5, Dumont Subdivision, Kinnaird, B.C.

FOR SALE—½ MILE FROM KOOtenay Bay, 64.4 acres of land on main highway. Lake frontage; 10 acres cleared; fruit trees. L. Demore, 1159 Pine Ave., Trail, B.C.

FOR SALE—MODERN SIX-ROOM house. Hot-water heating, full basement, garage. Two blocks from City Centre. Possession April 1st. Apply Box 8346, Daily News.

FOR SALE—FULLY MODERN 5-room bungalow. 2 lots, garage, fruit trees; Nelson Avenue, Nakusp. Apply T. H. Cargill, Box 241 Nakusp, B. C., Phone 42-M.

FOR SALE — IMMEDIATE POSsession, lovely family home, centrally located. Large grounds, four bedrooms, automatic oil heat. Priced for quick sale. Ph. 423-Y.

FOR SALE — HOME AND INdustrial sites centrally located in Wynndel off highway and railway. Write Box 288 Daily News.

FOR SALE — SMALL 5-ROOMED house; reasonable. Box 8368, Daily News, or phone 1382-R.

FOR SALE — 20 ACRES, SOME good timber. Apply H. Richardson, Port Crawford, B.C.

4 ROOM HOUSE FOR SALE WITH some acreage, 3 miles out on Granite Rd. Apply Mike Relkoff.

DUPLEX HOME FOR SALE — Cash or reasonable terms. Apply Box 8326, Daily News.

(Continued in Next Column)

PROPERTY, HOUSES, FARMS ETC. FOR SALE (Continued)

MODERN 3 BEDROOM HOME home for sale. Apply Box 6867, Daily News.

LOT FOR SALE — GOOD LOCATION. Apply 1019 Latimer St.

LIVESTOCK, POULTRY AND FARM SUPPLIES, ETC.

"THE CHICKS WHICH GIVE RESULTS"

NOW is the time to order your chicks.

Over 30 years' experience in producing good poultry is your guarantee of quality.

Ten Pure and Cross Breeds to select from. White Leghorns, New Hampshires, Barred Plymouth Rocks, Rhode Island Reds, Leghorn Hampshire Cross, Austra-White Cross, Rock-Hampshire Cross, Black Australorps, White Rocks, Light Sussex.

Write for particulars and prices, and remember, "It's Results That Count."

Rump & Sendall Ltd.
Box N, Langley Prairie, B.C., and Vernon, B.C.

BUY YOUR BABY CHICKS THIS year from the Appleby Poultry Farm, Mission City, B.C. We have over 7000 extremely healthy and properly conditioned Breeders on our own farm. Our baby chicks are produced only from our own stock in White Leghorns, White Rocks, New Hampshires and Crosses. Catalogue on request.

FOR SALE—3 GOOD MILK COWS, 2 recently freshened, 1 to freshen in July. Apply Mrs. J. Hrooshkin, Robson, B.C.

FOR SALE—ONE GOOD MILKing Jersey cow; recently freshened. Apply Mr. E. N. Latkin, Appledale, B.C.

2 MILK COWS FOR SALE—JUST freshened lately. Larry Kanigan, Appledale, B.C.

FOR SALE — COW, FRESHENED two months. G. Polonikoff, Slocan Park, B.C.

BUSINESS AND PROFESSIONAL DIRECTORY

ASSAYERS AND MINE REPRESENTATIVES

E. W. WIDDOWSON & CO., Assayers. 301 Josephine St., Nelson.

H. S. ELMES, ROSSLAND, B.C. Assayer, Chemist, Mine Rep.

BULLDOZING, TRUCK HAULING

BULLDOZING, TRUCK HAULING, sand and gravel. Day, hour or contract. H. Harrop, Phone 117.

ENGINEERS AND SURVEYORS

BOYD C. AFFLECK, 218 GORE ST., Nelson, B.C. Surveyor, Engineer.

MACHINISTS

BENNETTS LIMITED
Machine Shop. Acetylene and electric welding, motor rewinding. Phone 593. 324 Vernon Street.

DAILY CROSSWORD

ACROSS
1. Reason
6. Sack
9. City (Pa.)
10. Measure of land
12. Ripped
13. Sea mammal
14. Sloth
15. Crazy
17. Twice (prefix)
18. Points
21. Fencing sword
23. Long-legged wading birds
24. She made first American flag
26. Period of time
28. Trouble
27. Food for cattle
29. Most independent
32. Blunders
33. Former European empire
34. Music note
35. Gang
37. Measure (Chin.)
38. Inside
40. Stagger
42. One who dyes things
44. Gains knowledge
45. Southeast by south (abbr.)
46. Helmet with movable front plates

DOWN
1. Selection
2. Swiss river
3. Vase with a pedestal
4. Thus
5. Half an em
6. Parapets with artillery
7. Division of a play
8. Diving birds
9. Put away (slang)
11. American Indians
16. From
18. Repudiate
16. Beast of burden
19. Command
20. Open-type automobiles
22. Rods
26. Genus of cuckoopint
27. Having a disagreeable odor
28. One of the Furies (Gr. Myth.)
29. Friar's title
30. Not speaking
31. Appendages
36. Erbium (sym.)
39. Born
40. Male sheep
41. Before
43. Music note
44. Exclamation of hesitation

CREE FLAP
DRAMA LACED
OARS RATTER
EVE RAKE PO
SERVICE PEP
ICY MARS
CRASH HORSY
HALE COO
ADE WHARVES
RI SEAR OBE
TABLET SIBE
SNOOP DIAGED
TAWS APED

Saturday's Answer

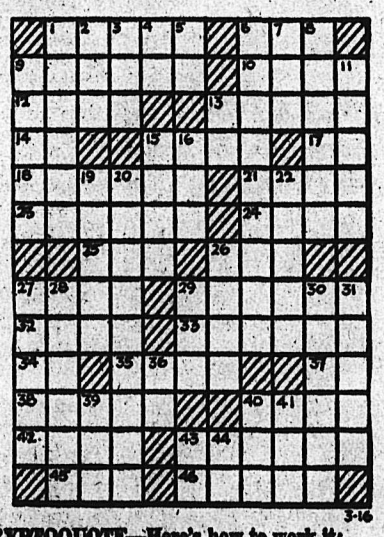

DAILY CRYPTOQUOTE—Here's how to work it:

A X Y D L B A A X E
L O N G F E L L O W

One letter simply stands for another. In this example A is used for the three L's, X for the two O's, etc. Single letters, apostrophes, the length and formation of the words are all hints. Each day the code letters are different.

A Cryptogram Quotation

L R N E D R, T G D V O F ! B O P L V J B R W
K M N M T R F O P N E O R T S R Y J W L O B P F O
L O R W M N R W W O M T R ? — S J H R W M K E R.

Saturday's Cryptoquote: MORTAL! HOWE'ER THY LOT BE CAST, THAT MAN RESEMBLED THEE—MONTGOMERY.

Newspaper Enterprise Association

ON THE AIR

CKLN PROGRAMS ... 1240 ON THE DIAL

(Pacific Standard Time)

MONDAY, MARCH 16, 1953

7:00—News
7:05—Breakfast With Boates
7:15—Sports Page
7:20—Breakfast with Battes
7:30—News
7:35—Breakfast With Boates
7:45—Rise 'N' Shine
8:00—News
8:10—Sports News
8:15—Breakfast Club
8:45—Towler Serenade
8:55—Sports Corner
9:00—Morning Devotions
9:15—Western Fred
10:00—Sons of the Pioneers
10:15—News
10:20—Coffee Time
10:45—Musical Kitchen
11:00—Shut-In Show
11:15—Homemaker's Harmony
11:45—Consumers Corner
12:00—Liberty Special
12:15—Sports News
12:20—News
12:30—Farm Broadcast
12:55—Behind the News
1:00—Around the Town Part 1
2:00—School Broadcast
2:30—Sentimental Recollections
3:00—Here's Harmony
3:15—Sacred Heart
3:30—Trans-Canada Matinee
4:15—Road Show
4:30—The Valley of Seven Sisters
4:45—Pacific News
4:55—Report from Parliament Hill
5:00—U.N. Commentary
5:05—Rawhide
5:30—Spotlight on a Star.
5:40—Sports News
5:50—News
6:00—Musical Program
6:30—A Man and His Magic
6:35—Cavalcade of Melody
7:00—News
7:15—News Roundup
7:30—Musical Moments
8:00—Romance of Famous Jewels
8:15—Symphony Orch.
9:00—Farm Forum
9:30—The Shadow
10:00—News
10:15—Provincial Affairs
10:30—Hawaii Calls
10:35—Starlight Ballroom
10:45—Sports Roundup
11:00—Around the Town Part 2
12:00—NEWS Night Cap

CBC PROGRAMS

(Pacific Standard Time)

TUESDAY, MARCH 17, 1953

7:00—Fishermen's Broadcast
7:15—Musical Minutes
7:30—News
7:35—Musical Minutes
7:45—Morning Devotions
7:55—March Past
7:55—March Past
8:00—News
8:10—Here's Bill Good
8:15—Breakfast Club
8:45—Laura Limited
9:00—BBC News
9:15—Aunt Lucy
9:30—Morning Concert
10:00—Morning Visit
10:15—Happy Gang
10:45—Musical Kitchen
11:00—Kindergarten of the Air
11:15—A Man and His Music
12:15—News
12:25—Showcase
12:30—Farm Broadcast
12:55—Five to One
1:00—The Concert Hour
2:00—School Broadcast
2:30—Presenting
2:45—Musically Speaking
3:00—Brave Voyage
3:15—Musical Program
3:30—Trans-Canada Matinee
4:15—Road Show
4:30—Benny Boxcar
4:45—News.
4:55—Spotlight
5:00—UN Commentary
5:05—Roll Back the Years
5:30—Ray Norris Quintet
6:00—The Mickey Lester Show
6:30—First Rehearsal
7:00—News
7:15—News Roundup
7:30—Leicester Square
8:00—The Nation's Business
8:15—Leslie Roberts
8:30—20 Questions
9:00—Cafe Continental
9:30—Mr. Showbusiness
10:00—News
10:15—South Sea Saga
0:30—For Your Approval

CLASSIFIED ADS

PERSON-TO-PERSON WANT ADS FOR QUICK RESULTS!

Phone 144 Deadline for Classified Ads—5 p.m. **Phone 144**

PUBLIC NOTICES

FINANCIAL STATEMENT
SCHOOL DISTRICT NO. 8 (SLOCAN)

Statement of Revenue and Expenditure for the Year Ended December 31, 1952

REVENUE

		Statement "A"
Tax requisitions:		
Rural	$ 50,598.57	
Special aid	55,866.05	
Municipal	4,332.15	$110,796.57
Government grants:		
Basic	48,864.69	
Guards	60,537.83	
Transportation	6,301.40	
Buildings	3,128.90	
Equipment	298.94	
Boarding	154.00	119,285.76
Other revenue:		
Tuition fees	400.00	
Rentals	1,025.00	
Sale of assets	185.63	
Miscellaneous	154.21	1,764.84
Total revenue (Statement "B")		231,847.17
Excess of revenue over expenditure for the year ended December 31, 1951		13,777.33
		$245,624.50

EXPENDITURE

Administration:		
Salaries—administrative staff	$ 4,436.70	
Office expense	803.70	
Trustee expense	443.76	
General administration	2,193.09	$ 7,577.25
Instruction:		
Teachers' salaries	104,952.38	
Teaching supplies	4,920.06	
Other instruction expense	928.47	110,800.91
Operation:		
Janitors' and engineers' salaries	10,841.25	
Janitors' and engineers' supplies	1,835.22	
Light, power, water and fuel	9,069.91	
Insurance, rentals and other	2,253.34	23,999.72
Repairs and maintenance:		
Grounds, wages and supplies	682.06	
Buildings, wages and supplies	5,309.76	
Equipment, wages and supplies	1,377.42	
Other	1,367.76	8,737.00
Auxiliary services:		
Health services	1,104.28	
Fees except to other boards	199.00	
Dormitory and boarding expense	330.00	
Other	406.62	2,039.90
Non-operating expense:		
Capital expenditure reserve appropriation	2,955.90	
School guards	60,537.83	
Miscellaneous	5.00	63,498.73
Debt services:		
Serial debenture retirement—		
Rural	$3,500.00	
Municipal	200.00	3,700.00
Serial debenture interest—		
Rural	3,234.38	
Municipal	176.25	3,410.63
Bank charges		12.47
		7,123.10
Conveyance of pupils:		
Bus operating expense	10,338.24	
Contract expense	396.20	10,734.44
Capital expenditure from revenue:		
Sites	1,457.65	
New buildings	4,450.79	
Equipment	2,541.03	8,449.47
Total expenditure (Statement "B")		242,960.52
Excess of revenue over expenditure for the year ended December 31, 1952		2,663.98
		$245,624.50

Statement of revenue and expenditure referred to in our report of even date, Nelson, B.C., February 5, 1953.

Statement "B"

RECEIPTS

REVENUE RECEIPTS:		
Total revenue (Statement "A")		$231,847.17
NON-REVENUE RECEIPTS:		
Text book rentals		954.30
		232,801.47
Deduct increase in accounts receivable, December 31, 1952		3,943.62
		228,857.85
Deduct bank overdraft, December 31, 1951		1,576.12
		$227,281.73
BY-LAW RECEIPTS:		
Contract refunds	$ 347.63	
Bank interest	10.35	
Government grants	28,573.73	
	28,931.71	
Deduct bank overdraft, December 31, 1951	4,077.18	24,854.53
CAPITAL EXPENDITURE RESERVE:		
Transferred from revenue	2,955.90	
Transferred from by-law	602.28	
Government grants	1,099.13	
Bank interest	50.54	
	4,707.85	
Add cash at bank, December 31, 1951	3,718.07	8,425.92
		$ 33,280.45

DISBURSEMENTS

REVENUE DISBURSEMENTS:		
Total expenditure (Statement "A")		$242,960.52
NON-REVENUE DISBURSEMENTS:		
Text book rentals		954.30
		243,914.82
Deduct bank overdraft, December 31 1952		16,633.09
		227,281.73
BY-LAW DISBURSEMENTS:		
Preparation of grounds	$ 946.50	
Buildings	26,047.76	
Equipment	38.94	
Transferred to capital expenditure reserve	602.28	
Repayment debenture expense (City of Slocan)	353.52	
	27,989.00	
Deduct bank overdraft, December 31, 1952	3,134.47	24,854.53
CAPITAL EXPENDITURE RESERVE:		
Buildings	6,524.18	
Sundry	1.55	
	6,525.73	
Add cash at bank, December 31, 1952	1,900.19	8,425.92
		$ 33,280.45

Statement of receipts and disbursements referred to in our report of even date. Nelson, B.C., February 5, 1953.

Signed on behalf of the board:
E. E. MARSHALL, Chairman; PAUL A. BARBER, Secretary

(Continued in Next Column)

John Pringle, native of Prince Edward Island who died in 1935, earned fame as a missionary during the Klondike gold rush.

PUBLIC NOTICES (Continued)

DEPARTMENT OF PUBLIC WORKS
Rossland-Trail District
LOAD AND SPEED RESTRICTIONS

The undersigned, being a person authorized by the Minister of Public Works in writing to exercise the powers vested in the said Minister under Part II of the "Highways Act" and being of the opinion that the undernoted (*) highways, roads and arterial highways which are within the Rossland-Trail Electoral District are liable to damage through traffic thereon, hereby makes the following regulation pursuant to Section 35 of the "Highway Act", effective from one minute after twelve midnight on the morning of Wednesday, March 18, 1953.

No person shall operate any vehicle having a maximum gross weight or axle loading in excess of 75% of that allowed by the regulations made pursuant to Section 36 of the "Highway Act" R.S.B.C. 1948.

The speed limit of vehicles with pneumatic tires is restricted as follows:

Passenger automobiles forty (40) miles per hour.

Trucks and buses twenty-five (25) miles per hour.

Vehicles with solid tires are prohibited.

Dated at Rossland, B.C. this 14th day of March, 1953.

* Rossland-Paterson Hwy. No. 22, from the Rossland City Boundary to the International Boundary at Paterson. Rossland-Cascade section of the Southern Transprovincial Hwy. No. 3, from its intersection with the Rossland-Paterson Hwy. No. 22, to the District Boundary in the Rossland-Trail District.

P. B. MacCARTHY,
District Engineer.

NOTICE TO CREDITORS
RUDOLPH PRIEBE, DECEASED

NOTICE IS HEREBY GIVEN that all persons having claims against Rudolph Priebe, deceased, late of Nelson, B.C., who died thereat on the 25th day of January, 1953, are required to file particulars thereof with the undersigned solicitors for the executors on or before the 11th day of April, 1953, after which date the executors will proceed to distribute the assets of the said deceased among the persons entitled thereto, having regard only to the claims which shall then have been filed as above required.

DATED at Nelson, B.C. this 6th day of March, 1953.

GARLAND & GANSNER,
P.O. Box 490, Nelson, B.C.,
Solicitors for the Executors.

MACHINERY

FOR SALE BY TENDER IN PLACE AT MARBLEHEAD, B.C., PURCHASER TO REMOVE

1 200 h.p. Corless Engine.
1 Leather Belt, 82 feet long, 18 inches wide.
1 Belt Driven Compressor, 10-inch cylinder, 12-inch stroke.
1 Air Receiver, 3 feet by 10 feet.
1 Lathe swinging 20 inches, 10 feet long.
1 Shaper.
1 Drill Press.
1 Pipe Threading Machine and Dies from 1 to 4 inches.
1 Double Cylinder, 6¼ x 10 steam hoist, swinging gear and nigger head.
1 Boom Derrick with bull wheel, complete castings, shives and guy lines, 8 ton.
1 Upright Steam Engine.
1 Large Boiler and 1 Feed Pump.
6 Jacks.

The highest tender not necessarily accepted.

Send your Tenders to the
ALBERTA GRANITE, MARBLE & STONE CO.
10702 - 101 St., Edmonton, Alta.

NATIONAL MACHINERY CO. LIMITED
DISTRIBUTORS FOR: MINING, SAWMILL, LOGGING AND CONTRACTORS' EQUIPMENT
Enquiries Invited
Granville Island, Vancouver 1, B.C.

6-CYL. DIESEL CAT. REBUILT engine; belt pulley drive. Low down payment or cheap for cash. Double drum winch, 95% new; half price. Bayes Equipment Co., Cranbrook, B.C.

4 FARM TRACTORS, ALL ON rubber, reasonably priced. Paul Markoff, Slocan Park, B.C.

FOR SALE — CATERPILLAR IN good shape. Price, $1800. Phone 1497-L, evenings.

RENTALS

WANTED TO RENT — SUITE OR housekeeping room by young business man. Phone Wilson, 1890, between 9 a.m. and 5 p.m.

URGENTLY NEEDED — APARTment to accommodate four working girls. Phone Mildred Martin, 1720.

WANTED IMMEDIATELY: LIGHT housekeeping room by business girl. Please phone 1690.

FOR RENT—HOUSEKEEPING rooms with general heat. Phone. North Shore Motel. Phone 1084.

WARM SLEEPING ROOM WEEKly or monthly rate. Allan Hotel, 171 Baker St. Phone 385.

ROOM VACANT FOR YOUNG business man. Phone 1892-X or call 501 Cedar Street.

AUTOMOTIVE MOTORCYCLES, BICYCLES

SEE THE NEW
Austin A-40 Sports Convertible
Immediate Delivery

1952 Chevrolet Power Glide Sedan
Completely equipped
1952 Studebaker Sedan
1951 Studebaker Sedan
1951 Ford Tudor
1950 Chevrolet Sedan
1946 Ford Sedan
1947 DeSoto Sedan
1940 Chevrolet Sedan
1938 Plymouth Sedan
1937 Plymouth Sedan
1937 Ford Sedan
1952 Austin Somerset Sedan
1951 Ford Prefect
1951 Austin Sedan
1950 Austin Sedan
1949 Austin Sedan
1950 Morris Oxford
1949 Ford Prefect

Commercials
1951 Ford Pickup
1951 Austin Panel
1950 Austin Pickup
1950 Austin Countryman
1950 International Pickup
1946 Chevrolet Pickup
1947 Mercury 3-Ton Hoist and Box
1947 G.M.C. 3-Ton Flat Deck

SPOT CASH FOR LATE MODEL CARS
TERMS and TRADES

EMPIRE MOTORS
803 Baker St. Phone 1135
NELSON, B. C.

Vernon Street Motors

1951 Chevrolet Sedan
1947 Mercury Tudor
1940 Buick Sedan
1938 Buick Sedan
1937 Oldsmobile Sedan
1940 Mercury Fordor
1939 Ford Coupe
1936 Chevrolet Coach
1934 Ford Sedan
1934 Dodge Sedan
1951 Ford Prefect
1950 Austin Sedan
1949 Ford Prefect
1951 Mercury Pickup
1950 Mercury Pickup
1948 G.M.C. Pickup
1947 Studebaker Pickup
1946 Chevrolet Pickup
1940 Fargo Express
1950 Austin Panel

CASH, TERMS and TRADES
518 Vernon St. — Phone 1661
NELSON, B.C.

1952 Custom Crestline
METEOR CONVERTIBLE
Canary yellow. Radio, Air Conditioner, Automatic Drive, Automatic Overdrive, Fully Equipped. Car price new $4059.
SELLING FOR $3150
Will accept trade.
Write Bridarolli,
BLAIRMORE MOTORS
Blairmore, Alta.

FOR SALE — 1951 CUSTOM METEOR. Two-tone finish. Good condition. One owner. Phone 416-X.

FOR SALE — 1950 AUSTIN A-40 Pickup. Can be financed. Apply Lester Carpenter, Arrow Park.

(Continued in next column)

AUTOMOTIVE MOTORCYCLES, BICYCLES (Continued)

Just Arrived!
CARLOAD
NEW 1953 FORDS
Coming
Monday, March 16
New 1953 Ford Trucks
ORDER NOW!
For March Delivery

Used Car Bargains
1952 Austin Somerset
1952 Studebaker Commander
1952 Prefect Sedan
1951 Austin Sedan
1950 Chevrolet Sedan
1950 Ford Sedan
1949 Mercury Sedan
1949 Ford Sedan
1948 Dodge Sedan
1947 Plymouth Sedan
1946 Ford Sedan
1946 Chevrolet Sedan
1938 Pontiac Sedan
1935 Dodge Sedan
TERMS and TRADES

Mel Buerge Motors
Vernon St. Phone 1745

Good Used Trucks
'51 Ford F-8 5-Ton
'50 International LF-192 Tandem
'49 Dodge 1-Ton
'49 Mercury 1-Ton
'48 Dodge 3-Ton H.D.
'48 International KBS-8 14,000 miles
'47 International KBR-11 Air brakes
'47 Mercury 3-Ton
'44 International KS-5
'41 International KS-8
'41 Fargo ½-Ton

CENTRAL TRUCK & Equipment Co.
702 FRONT ST.... PHONE 1400
NELSON, B.C.

Bids Wanted for
1952 Pontiac Chieftian 6 Sedan
No accessories. On as is, where is basis. This is a low-mileage automobile in near new car condition and must be sold for cash with no trade-in. May be seen in basement at Superior Motors in Nelson, B.C.
Send Bids in Writing to
BOX 190, NELSON, B.C.

HAVE YOUR MACHINE IN GOOD REPAIR FOR SPRING
Complete overhauls, accessories, etc.
All work guaranteed.
"The Shop of Friendly Service"
KOOTENAY MOTORCYCLE SALES AND SERVICE
Box 350 — Phone 3601 — Castlegar

FOR SALE—1952 METEOR CUSTom deluxe tudor. Heater, defroster, eight tube radio, plastic seat covers. Price: $2595.00. At 812 Front Street.

1929 MODEL A FOR SALE — Phone 476-R-1.

FOR SALE—CREDIT NOTE FOR $650.00 on new Dodge. Ph. 561-L.

WANTED, MISCELLANEOUS

TOP MARKET PRICES PAID FOR scrap iron, steel, brass, copper, lead, etc. Honest grading. Prompt payment made. Atlas Iron & Metals Ltd., 250 Prior St., Vancouver, B.C. Phone Pacific 6357.

SHIP US YOUR SCRAP METAL or iron. Any quantity. Top price paid. Active Trading Company, 916 Powell St., Vancouver, B.C.

CEDAR POLES — ALL CLASSES and lengths. Kootenay Forest Products Ltd.

WANTED — 1 BABY STROLLER. Phone 328-R-2.

BOATS and ENGINES

4-CYLINDER MARINE ENGINE—Propellor shaft rudder. 1939 Mercury-Ford, parts. J. Keiran, R.R. 1, Nelson, B.C.

Buy, Sell, Trade the Classified Way

FOR SALE MISCELLANEOUS

CHAIN SAW, P.M. 4 H.P., $150.00; Morris chair $6.00, English oak sideboard $50.00, dining room table $8.00, hall rack $7.50, Mission oak table $5.00, kitchen table $5.00, double bed, spring and mattress $25.00; smokers' stand $2.00, new Astral fridge $100.00, sealers 50c a dozen, pipe fittings, garden tools, 1-gal. glass churn with butter mould and pats $3.00, coal oil lamps 50c, and Stanley 45 plane $20.00. Apply J. Peachy, R.R. No. 1, near Balfour Beach Inn.

FOR SALE—ONE UNIVERSAL 4-hole ice cream fridge, pop cooler, scale, meat cutter, 2 oil heaters, 1 gas grill. Could be seen at Avenue Grill and Groceteria, next to High School, Castlegar.

PIPE — FITTINGS — TUBES — Special low prices. Active Trading Co., 935 E. Cordova St., Vancouver.

FOR SALE — WESTINGHOUSE electric range, 110 volt, in good condition. $50.00. H. Nixon, Bonnington, B.C.

GOOD USED 1¼-INCH BLACK pipe, 16c per foot. Apply Box 7152, Trail Times, Trail, B.C.

FOR SALE—BED AND SPRING-filled mattress, $70; drop-leaf kitchen table, $6. Phone 473-X.

CONSULT US FOR YOUR CABinet requirements. Phone 1282-L.

MICRONIC HEARING AIDS—Write P.O. Box 39, Nelson, B.C.

PERSONAL

WAWANESA MUTUAL FIRE INsurance Co., D. L. Kerr, Agent.

ALMER HOTEL, OPPOSITE C.P.R. Depot. Clean rooms and reasonable rates. Vancouver, B.C.

ALCOHOLICS ANONYMOUS Alano Club meets Tues. and Fri., 425 Baker St., Nelson. Write P.O. Box 388.

ROOM AND BOARD

ROOM AND BOARD; GENTLEman preferred. Apply Mr. B. Hughes at corner of 8th and Government Street.

Nelson Daily News
Classified Advertising Rates:
15c per line first insertion and non-consecutive insertions
11c line per consecutive insertion after first insertion
48c line for 4 consecutive insertions
$1.56 line for month (26 consecutive insertions). Box numbers 11c extra. Covers any number of insertions.
PUBLIC (LEGAL) NOTICES, TENDERS, Etc.—20c per line, first insertion. 16c per line each subsequent insertion.
ALL ABOVE RATES LESS 10% FOR PROMPT PAYMENT
Subscription Rates:
(Not More Than Listed Here)

By carrier, per week, in advance	.30
By carrier, per year	$15.60
United States, United Kingdom:	
One month	$ 1.25
Three months	3.75
Six months	7.50
One year	15.00
Mail in Canada, outside Nelson:	
One month	1.00
Three months	2.75
Six months	5.50
One year	10.00

Where extra postage is required, above rates plus postage.

FOREST LICENCE PLAN UNDER FIRE

VANCOUVER — "Competitive bids alone should determine the disposition of public assets," D. M. Mackenzie, president of the Truck Loggers' Association, said here, renewing the association's attack on the B. C. forest management licence system.

In a prepared statement, Mr. Mackenzie said in part: "No person or group of persons—within or without the government—should have the authority to favor one individual or company over another by allocating public assets without a competitive bid.

"The Coalition government followed the policy of allocating public forest lands without a competive bid, and the present government is continuing the policy. That is one of a number of objections of the Truck Loggers' Association to the forest management licence legislation."

Mr. Mackenzie suggested that millions of dollars could probably have been realized by the public treasury over the past six years in the Coalition and Social Credit governments had used the competitive bid in disposing of lands on which sustained yield principles would be practiced.

"The last great reserves of standing timber available anywhere on the North American continent cover the mountain slopes of British Columbia," Mr. Mackenzie said.

"The government should take advantage of the great economic need for them and at the same time eliminate any possibility of favoritism by disposing of them through the competitive bid.

"This is one more reason why the public and the forest industry of British Columbia is entitled to an immediate enquiry by royal commission into all phases of forest management."

Canadians to Work On Ceylon's Power

COLOMBO (CP)—Canadian engineers will build an entire electricity distribution system in Ceylon's Galoya valley as part of the Canadian government's aid to Ceylon under the Colombo economic aid plan.

The work will cost Canada about $2,000,000, Nick Danadas, Colombo plan administrator, said Saturday.

In Galoya, in eastern Ceylon, U.S. engineers have built an earth dam to impound 32 square miles of water. This will irrigate future cotton and rice crops and supply hydro-electric power to new village settlements.

Continuation of Boom Indicated for B. C.

VANCOUVER—Despite unfavorable downtrends in B. C.'s basic industries, employment and purchasing remain at a high level. A number of economic indicators point to a continuation of the boom.

Retail sales in B. C. were at a record level at the end of 1952, and January and February sales in department stores are running 10 per cent ahead of last year.

Major engineering projects like Alcan, Waneta Dam, bridges and road construction, pipelines and new industrial plants, will employ as many men or more than last year.

Building permits issued in B. C. in January hit a record figure of $8,788,493. It reflects activity in both residential and commercial building. More dwellings were built in 1952 than in the year before. The provincial bureau of economics and statistics in Victoria gives the final figures on building last year (with the 1951 totals in parentheses). There were 7111 (5696) dwelling units started during the year, and 7028 (6683) dwellings completed. And 5251 homes still under construction at the end of December.

Checks cashed against individual accounts at the clearing house centres of New Westminster, Vancouver and Victoria, in January, show an increase of 8 per cent over January, 1952.

Vancouver checks were up nine per cent for a total of $806,111,213. New Westminster was up 11.1 per cent to a total of $42,558,206 in checks cashed. Victoria registered a small decline of 1½ per cent, the total being $118,748,592 in checks cashed in January. Figures are supplied by the Dominion Bureau of Statistics.

U.K. MAGISTRATES FAVOR FLOGGING

LONDON (CP)—In face of parliamentary opposition, the British Magistrates' Association has voted by more than two to one in favor of reintroducing corporal punishment for crimes of violence.

The association's ballot, representing the view of about half the magistrates in the United Kingdom, showed 4412 in favor of bringing back the birch, with 1886 against.

The vote came as members of Parliament cut across party lines to reject a private member's bill calling for revival of whipping. Home Secretary Sir David Maxwell Fyfe argued it would be premature to reverse a decision taken by the Labor government in 1948 to ban flogging.

U.K. Housewives Fume at Bonuses For Coronation

LONDON (CP)—Norman Dodds, Socialist member of Parliament for Dartford, claims angry British housewives are in a receptive mood to stage a ceremonial roasting of the Minister of Food and his assistant, as a Coronation barbecue celebration.

The suggestion was made in the House of Commons after the minister, Major Gwilym Lloyd George, had rejected a plea by Mrs. Dodds that special Coronation bonuses of margarine and sugar should be increased and extended to other rationed commodities. Dodds argued it would be of greater importance to the nation than the right extended to some communities to hold ox-roasting parties.

As a Coronation concession British housewives this summer will receive an extra ration of four ounces of margarine and one pound of sugar. The normal weekly allowance is four ounces of margarine and 10 ounces of sugar.

"Is the minister aware that these miserable bonuses have made housewives very angry and have even galvanized members of the Housewives' League to say unkind things about the minister?" Mrs. Dodds asked.

"In view of the blistering remarks by countless women, will he reconsider the ox-roasting ceremonies and substitute them by the more appropriate roasting of the Minister of Food and his parliamentary secretary?"

As the house rocked with laughter, the minister shot back: "As I issue the licences myself there is little likelihood of that happening."

Welsh Teachers Aim to Keep Language Alive

LONDON (CP)—Bilingualism as a basic aim of education in Wales, with stress on vigorous steps to keep the Welsh language alive, is urged in a report brought down by the central advisory council after a fact-finding inquiry lasting two years.

The report, third of a series undertaken by the council on the future of secondary education in Wales, describes as "catastrophic" the decline of Welsh-speaking pupils in some areas. The most serious decline, it declares, has occurred in Merthyr and the Rhondda valley and that of the total number of school-children between the ages of five and 15, only 21 per cent could speak Welsh.

LOSS TO CULTURE

In the council's opinion disappearance of the Welsh language would be an irreparable loss to Welsh culture.

"The only feasible way it can be kept alive and saved for posterity," the report says, "is to see that the children of Wales and Monmouthshire are taught both English and Welsh."

It submits that the more suitable of the two languages should be taught as an essential second language at all junior schools and carried into the secondary school curriculum as a continuous process.

To implement the policy proposed, the council urges the university of Wales to undertake special research into all phases of bilingualism and to initiate a more progressive policy towards the use of Welsh in teaching. It also recommends establishment of a Welsh teachers' training college.

The report regards the advent of television school lessons as a danger to a bilingual policy unless the specific needs and characteristics of Welsh schools and the language are taken into account.

USEFUL PROJECT

BRANTFORD, Ont. (CP) — Due to the mild winter and light snowfall, Brant county workmen have been busy trimming trees along roadsides and clearing out overhanging branches. More work of this kind has been done this winter than ever before.

ATTENTION
SAWMILL OPERATORS!
It Will Pay You to Investigate the
Forano Double Edger

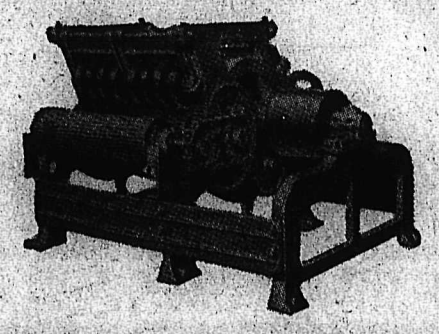

Built to meet the present-day production requirements, the Forano No. 8 Double Edger is designed to increase your present production capacity at worthwhile savings in cost per thousand board feet. Ruggedly constructed, this High Speed Machine was especially developed for mills cutting from 30,000 to 60,000 ft. per day. Other models ranging in size from 4"x18" to 6"x40".

IMMEDIATE DELIVERY

For Full Particulars Write, Wire or Phone
B.C. Distributors:
RITCHIE EQUIPMENT CO. LTD.
Mining, Logging & Contractors Equipment
2685 Maple St. Vancouver, B.C. Phone BA. 4191

It's the Tail-End of A Wonderful Winter

BUT . . . Soon we will have the usual nasty, cold March winds and rain and sleet. Ideal breeding weather for the germ of the COMMON COLD

BE PREPARED to ward off the first symptoms of attack by taking a drink of **HOT LEMONADE** and **TWO**

BUCKLEY'S CINNAMATED CAPSULES

You can buy a package for

35¢

MANN DRUGS LTD.

Royal Standard to Fly From Peace Tower at Ottawa Coronation Day

OTTAWA (CP)—Five thousand troops will parade, the royal standard will fly from the Parliament buildings' Peace Tower and the governor-general will arrive in a horse-drawn carriage for the capital's national celebration of the Coronation June 2.

Plans for the big event here were announced Friday by the Coronation Committee of Canada.

The governor-general, Rt. Hon. Vincent Massey, will represent the Queen at the ceremony and thousands of citizens will throng to the lawns in front of the Parliament buildings to hear the Queen's Coronation Day broadcast.

QUEEN'S PERMISSION

The Queen has given special permission for use of the Royal Standard, which will be unfurled from the Peace Tower during the 90-minute ceremony.

Mr. Massey will arrive on Parliament Hill in the same carriage used by the late King George VI and Queen Elizabeth on their 1939 visit to Canada. He will have a mounted RCMP escort.

Massed bands will play music specially composed for the Coronation ceremony in Westminster Abbey and the governor-general will deliver a three-minute address of loyalty.

DRAMATIC CLOSE

The ceremony will close with an artillery salute, fly-past of F-86E Sabre jets and other planes and a march-past by more than 5000 men and women of the three armed forces.

The Parliament Buildings will be illuminated and buildings through the city will be decorated. Church bells will ring and factories sound whistles to mark the moment of placing the crown on the Queen's head.

The city has planned its own celebration in the evening with concerts, street dancing and fireworks on the old Rideau canal which curves through the centre of the city.

The afternoon event, which will be broadcast and televised, will be attended by members of the diplomatic corps, high government officials, representatives of the Canadian Legion and other national and local organizations.

One of Japan's famous waterfalls is the "Splendor of the Sun" at Nikko, with a direct fall of 350 feet.

Capital Memo

BY JAMES K. NESBITT

VICTORIA — Social Crediters, at this moment, fear the Liberals more than the CCF.

That has long been suspected; now it's quite evident. Social Crediters are determined to try and liquidate the Liberals before the next election.

That's why Social Crediters bait the Liberals and ask them to defeat the government on the floor of the House.

Then would come the election which the Liberals aren't ready for.

The Liberals are in a well-nigh intolerable position. They must take the jibes and the insults and the taunts, and still vote for the government because they don't want an election now, because the Federal Liberals don't want an election in B.C. before a federal election in the Autumn.

And so B.C.'s six Liberals, hating themselves as much as they hate Social Crediters, must squirm in their seats and take it and try and like it.

The Government is going out of its way to stick its tongue out at the Liberals, it is gratuitously insulting the Liberals. They look upon the Liberals as a nuisance value. The Conservatives? Social Crediters feel the Conservatives are through forever, aren't even a nuisance value.

Isn't it a strange state of affairs—Liberals and Social Crediters hating the very sight of each other and yet voting with each other against the combined strength of the CCF and the Conservatives? What an extraordinary state of affairs — what peculiar alignments, which don't make any sense, except for straight political reasons.

But as to these gratuitous insults of Social Credit hurled at the Liberals. When he closed the budget debate, Lands and Forests Minister R. E. Sommers practically called the Liberals a bunch of crooks and cutthroats for what they did in getting the aluminum industry started in the North.

He said the Liberals had ruined the economic aind aesthetic values of Tweedsmuir Park.

"What a terrible injustice to the people of B.C." he said: "This will be a most fitting and lasting monument to the memory of the Liberal party which received its death-blow on June 12, 1952."

Well, there might be some argument about the great development up North. Any such development, naturally, must drive away some wild life, change the course of rivers. How else can there be progress?

Mr. Sommers saved his savage condemnation of the Liberals to the very end of his speech — just before the budget vote. Was he trying to so enrage them that they'd vote against the government? It almost looked that way. It was indeed a savage attack, but the Liberals had to sit there squirming and then, swallowing large slices of humble pie, get up and vote for the budget with the Social Crediters.

Determination of Social Crediters to try and liquidate the Liberals also showed up in the milk price debate. The government attempted to create a great scandal — to prove that Senator J. W. deB. Farris was a wicked ogre controlling the Liberal party. The government went to the extraordinary lengths of filing photostatic copies of a wire Senator Farris sent to various Liberal cabinet ministers asking them to consider well the advisability of taking off milk price controls. The government also filed photostatic copies of a declaration from a Mr. Palitti, who said "When Mr. Carr (chairman of the milk board) entered the room he had in his hand a paper; this he turned upside down on the desk before him before he commenced to speak to the assembly."

Ah — a first class mystery! Mr. Carr turned the paper upside down! However, the declaration goes mildly on and then it says: "Mr. Carr then turned over the paper upon his desk above referred to and proceeded to outline four points of decision —namely . . . ."

Now, why on earth is so much made of Mr. Carr's turning a paper upside down on his desk?

Not to take sides, and to try and retain complete political unbias — this determination, this dead-set to try and liquidate the Liberals, or rather the manner in which it's being gone about is pretty small potatoes.

U.K. Airmen Flee To Russ Zone

BAD EILSEN, Germany (AP)—Two British airmen have bolted into the Russian zone of Germany with a stolen British staff car, it was officially disclosed Saturday.

An RAF spokesman said that the two airmen took a staff car from the headquarters of the 2nd Allied tactical air force here March 8 and drove into the Soviet zone at Helmstedt.

Informed sources at Helmstedt said the car dashed across when the frontier barrier was lifted to let another car go through.

The airmen did not get official clearance at the British side of the Iron Curtain frontier. Apparently, they were welcomed by the Communists when they arrived at the Red barrier a short distance out the Helmstedt-Berlin autobahn although they had no papers.

Judge's Warning on Banister Sliding

EDMONTON (CP)—An Alberta judge says the temptation to children to use a balustrade as a slide is so strong that no amount of warning or forbidding will overcome it.

Mr. Justice Boyd McBride found the Edmonton public school board guilty of negligence in a civil action recently concluded. The action arose from a broken arm suffered in 1950 by Donald Cummings, then eight years old, at Norwood School. He fell from the balustrade as the bell rang for afternoon lessons.

Evidence was that another pupil at the same school had been injured in a similar manner in 1946. The judge said the school board "should have been promptly vigilant to prevent similar accidents but instead it did nothing."

Damages will be fixed later.

WEARING THE GREEN

NEW YORK (CP) — The centre line on Fifth avenue was painted green today for the St. Patrick's Day parade to be held Tuesday. Seventy gallons of paint were used to paint the five-inch-wide green line four miles from Washington Square to 110th street.

CLASSIFIED ADS GET RESULTS
Buy, Sell, Trade the Classified Way

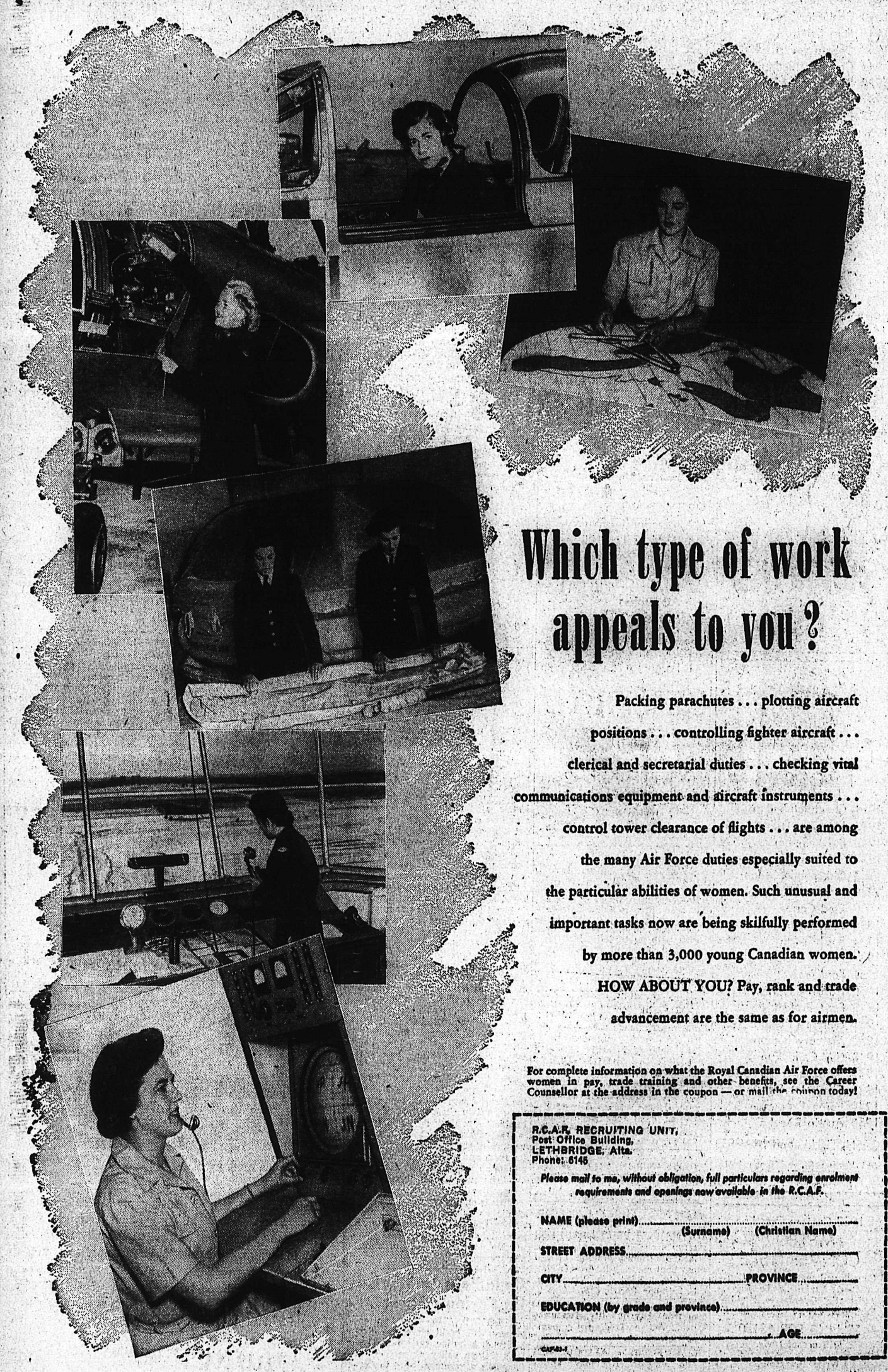

Which type of work appeals to you?

Packing parachutes . . . plotting aircraft positions . . . controlling fighter aircraft . . . clerical and secretarial duties . . . checking vital communications equipment and aircraft instruments . . . control tower clearance of flights . . . are among the many Air Force duties especially suited to the particular abilities of women. Such unusual and important tasks now are being skilfully performed by more than 3,000 young Canadian women.

HOW ABOUT YOU? Pay, rank and trade advancement are the same as for airmen.

For complete information on what the Royal Canadian Air Force offers women in pay, trade training and other benefits, see the Career Counsellor at the address in the coupon — or mail the coupon today!

R.C.A.F. RECRUITING UNIT,
Post Office Building,
LETHBRIDGE, Alta.
Phone: 6146

Please mail to me, without obligation, full particulars regarding enrolment requirements and openings now available in the R.C.A.F.

NAME (please print)..... (Surname) (Christian Name)

STREET ADDRESS.....

CITY..... PROVINCE.....

EDUCATION (by grade and province).....

..... AGE.....

CAF43-1

The R.C.A.F. Mobile Recruiting Unit Will Be at the CANADIAN LEGION in Nelson, APRIL 9 and 10

Wanted 500 Irishmen

or a reasonable facsimile (and who isn't a tiny bit Irish on March 17?) TO COME TO O'EMORY'S MEN SHOP for a

Free Hat Band Shamrock

O'EMORY'S LTD.

Shure and begorra—The Quality Man's Store in Nelson

WIGINTON MOTORS LTD.
PONTIAC — BUICK
G.M.C. TRUCKS
Body and Paint Work a Specialty

FLEURY'S Pharmacy
Med. Arts Blk. PHONE 25
Accurately Compounded Prescriptions
576 Baker St. Phone 235

Have the Job Done Right
VIC GRAVES
MASTER PLUMBER
PHONE 815

HAVE YOUR FURNITURE EXPERTLY RECOVERED at the
Nelson Upholstery
409 Hall Street Phone 146

Haigh Tru-Art Beauty Salon
Phone 327
576 Baker St.

J. A. C. LAUGHTON
OPTOMETRIST
VISUAL TRAINING
Medical Arts Building
Suite 206 Phone 141

THOMPSON FUNERAL HOME
"Distinctive Funeral Service"
AMBULANCE SERVICE
515 Kootenay St. Phone 361

Your Own Home Made Bread is Tastier Made From
Ellison's U-Bake Bread Mix
Ask Your Grocer or Call 288
ELLISON MILLING & ELEVATOR CO. LTD.

CAMPBELL, SHANKLAND & IMRIE
Chartered Accountants
Auditors
576 Baker St. Phone 235

BABY FOODS

Pablum	25c - 45c
Lactogen	$1.00 - $2.50
S.M.A.	98c
Dextri-Maltose No. 1, 2, 3	85c
Infantol	$1.00 - $2.00 - $3.25

At Your Rexall Store
City Drug COMPANY
Nelson's Dispensing Chemists
Phone 34

RADIATORS
CLEANED & REPAIRED
RECORING
Jim's Radiator Shop
516 FRONT ST. PHONE 51

Don't be sorry-be safe!

Get New Factory-Approved Retreads on Your Car

Only **$12.50** EACH
6.00-16
other sizes equally low priced.

- Two brand new treads for the price of one new tire.
- Same new tread protection as new tires!
- Factory-approved methods and materials.

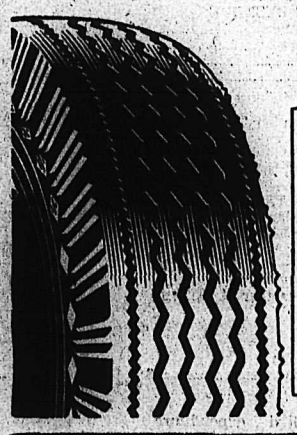

Guarantee!
Our Retreads Are Unconditionally Guaranteed Against Defects In Materials and Workmanship

PHONE 35

NELSON TRANSFER Company, Limited
The largest and most completely equipped garage in the Interior of British Columbia.
323 Vernon St. Nelson, B. C.