PROVINCIAL LIBRARY
3065

Nelson Daily News

Vol. 53 — NELSON, B. C., CANADA—SATURDAY MORNING, NOVEMBER 20, 1954 — No .178

PROVINCIAL LIBRARY MAR 25 1955 VICTORIA, B. C.

WEATHER FORECAST

KOOTENAY—Cloudy with occasional rain in the afternoon and evening. Winds light. Low-high at Cranbrook 35 and 45, Crescent Valley 38 and 48. Sunday outlook scattered showers.

Two Feared Dead in Rail Accident at Port Alberni

Logging Engine Crashes Through Trestle, Falls Into Flooded River; One Injured

PORT ALBERNI, B.C. (CP)—Two men were presumed dead and one was injured here Friday in a railway accident which closed down a logging area and isolated two camps.

The missing men were identified as William Crosby, 51, of Victoria, the engineer, and E. G. Erickson, 54, of Port Alberni, a brakeman. The injured man was identified as Stanley Malachowski, fireman aboard a MacMillan and Bloedel, Ltd., logging engine which crashed through a trestle near the company's camp A on the Franklin River, 15 miles southeast of here.

Police said the engine apparently jumped the track, tore out 40 feet of the bridge and dropped 10 feet into the flood-swollen Franklin river, carrying the engineer and brakeman with it.

Malachowski suffered head and shoulder injuries.

The firm's camps A and B were unable to operate and closed down pending repair of the trestle.

PATROL RIVER

Bill Backman, company divisional manager, said a 12-man crew was patrolling the river bank searching for bodies.

A Royal Canadian Navy frogman was requested to aid in the hunt.

The accident occurred as heavy rains swept in over Vancouver island, closing down several logging operations. The Albernia area registered 7.5 inches of rain over a three-day period.

The tragedy was the second in the district in three days. Wednesday, a mountain stream ran wild and washed away a floating logging camp, killing Eli Dufour, 18, and dumping five persons into Alberni canal.

The Franklin river flows westward into the canal in heavily-timbered interior Vancouver island, almost due west of Vancouver.

W. German Cabinet Approves Paris Pacts

Five "No" Votes Portend Rough Going For Ratification in January

By BRACK CURRY

BONN, Germany (AP) — Chancellor Konrad Adenauer's cabinet overrode a rebellion by five ministers Friday and approved the Paris agreements to bring West Germany into the Western defence alliance.

Bills to ratify the agreements are sent immediately to parliament amid predictions by Adenauer and his party leaders that ratification will be completed by mid-January. But there were indications of rough sailing ahead.

Four cabinet ministers of the Free Democratic party—West Germany's third largest — and a member of Adenauer's own Christian Democrats said "no" when the cabinet voted.

This made the vote 13 to 5 for the agreements with one minister absent.

This was the first open rebellion against Adenauer's cabinet on a major foreign policy issue and it made a cabinet decision a questionable victory for the 78-year-old chancellor.

The opposition of the five ministers was directed against the controversial French-German agreement to make the German-populated Saar a "European" territory. This agreement is one of the Paris accords.

The Free Democrats maintain the strategic industrial Saar will be lost to Germany permanently if this agreement is ratified. They approve the other Paris agreements to restore German sovereignty.

OPPOSITION LARGE

The refusal of the Free Democratic ministers to budge on the Saar issue and the defection of Christian Democratic Minister Jakob Kaiser disclosed that Adenauer must reckon with powerful opposition over the strategic industrial area when parliament votes on the Paris agreements.

The opposition Socialists, the nation's second largest party, have joined the Free Democrats in denouncing the Saar accord. The Socialists also oppose the other Paris agreements.

Adenauer surprised his political opponents by winning the support of the two ministers of the Refugee party whose votes may have been influenced by a cabinet agreement that some additions to the Saar agreement are needed to make it workable.

The French and West German governments already have agreed to hold discussions over "clarification" of the Saar pact which was hurriedly negotiated in Paris with some details left to be filled in later.

Queen and Duke Mark Seventh Anniversary

By MURIEL NARRAWAY
Canadian Press Staff Writer

LONDON (CP) — A bouquet of white carnations will be handed to the Queen today, symbolizing the seven happy years of Britain's most celebrated couple.

The flowers, chosen personally by the Duke of Edinburgh, will be a reminder of the all-white carnations he sent on their wedding day Nov. 20, 1947.

To celebrate this seventh anniversary of a marriage that brought a welcome splash of color to austere post-war Britain, the 28-year-old Queen and her 33-year-old husband will spend the weekend with the Duke and Duchess of Gloucester at their country estate in Northamptonshire.

There, the two dukes will be guests of honor at a private dinner marking the centenary of the battle of Balaclava, organized by a descendant of one of the Balaclava generals. Balaclava, a village in the Crimea, was the scene of the charge of the light brigade.

What the Queen's anniversary gift to the duke will be has not been made public. The duke's gift, in addition to the flowers, is expected to be specially designed jewelry. Prince Charles and Princess Anne may give flowers they have helped to pick.

B.C. HAS 96TH BIRTHDAY

Annual Dinner at Fort Langley Honors Sir James Douglas

FORT LANGLEY, B.C. (CP) — It was cold and raining here 96 years ago Friday when New Caledonia went out of existence and British Columbia was born as Canada's west coast province.

Judge Matthew Begbie, on Nov. 19, 1858, administered the oath of office in a log fort to Sir James Douglas, governor.

Some of the log buildings still stand on the banks of the Fraser River, 30 miles east of Vancouver, where Fort Langley Restoration Society plans to rebuild the stockade as it was nearly 100 years ago.

The society gathered for its annual Douglas Day dinner in weather much the same as that experienced on the day when British Columbia was written into Canadian maps.

The mainland colony was created by the British government in 1858 in recognition of the change brought about in the Hudson's Bay Company fur preserve by gold-seekers flooding the rich Fraser River sandbars. Nine years earlier, the crown colony of Vancouver Island was created and in 1866, the two colonies joined and Victoria became capital.

SUCCESS RECIPE

TORONTO (CP) — Nova Scotia-born Cyrus Stephen Eaton, who merged steel empires and became a multi-millionaire, says his recipe for success is "do what you like doing."

In an interview Thursday while here to see his Nova Scotia cattle on display at the Royal Agricultural Winter Fair, the 70-year-old industrialist, originally from Pugwash, N.S., advised:

"Be your own psychoanalyst. Put down the things you think you have strength in and ask yourself, 'What do I like doing?' Then keep on doing what you like doing and you'll go to town."

Weeping Wife Welcomes Field

ZURICH, Switzerland (Reuters) American architect Hermann Field flew back to the free world Friday after five years in a Communist prison and held a dramatic reunion with his British-born wife in a diplomat's waiting car.

Tears of joy streamed down Kate Field's cheeks as she embraced her 44-year-old husband within the privacy of an American consulate car, parked at a side entrance of the airport building here.

They were whisked away to a secret destination—believed to be a Zurich hotel—where Field's sister, Dr. Elsie Field, awaited his arrival. There were indications Friday night that Hermann may wait here for the arrival of his brother Noel, a former state department official, and his wife Herta, who were freed early this week from a prison in Communist Hungary.

Communist Poland released Hermann Oct. 24 and announced he had been "framed" on spy charges by former Polish security agent Josef Swiatlo who fled to the West last December and now lives in Washington.

Says Rails Must Step Up Service

OTTAWA (CP)—A United States transportation expert said Friday that attempts to preserve Canadian railways at the expense of the motor transport industry are short-sighted and doomed to failure.

James Knudson of Washington, administrator of transportation during the last war, made the statement to a royal commission investigating agreed charge contracts.

Mr. Knudson said agreed charges are a temporary method which can be used by the railways to meet truck competition. As Canadian highways improved trucks were bound to appear in increasing numbers. To meet competition railways could not continue to acquire traffic only by offering low rates. They would have to match the service offered by the trucker.

TWO CHURCHES TO CONSIDER UNION

TORONTO (CP) — Canada's two major Protestant denominations, the Church of England and the United Church, said Friday they are willing to renew negotiations toward union.

Dr. George Dorey, moderator of the United Church of Canada, commenting on the Church of England move, said the United Church welcomes renewed interest in union. "We are ready to take part in discussion anytime."

The Anglican resolution was introduced by Rt. Rev. William Hallam of London, Ont., a retired bishop and chairman of the committee.

Dismissed From Services

AUGUSTA, Ga. (AP) — Second-Lieut. Charles Anderson, 24-year-old Korea veteran, was convicted by a court martial Friday of maltreating army trainees.

He was ordered dismissed from the services with loss of all allowances.

A 10-man court found Anderson guilty of maltreating trainees by ordering one man hung from a tree by the ankles and by employing excessive physical exercise for others as disciplinary measures.

Anderson admitted he used tough measures to shape up the company which he described as "slovenly," but added that he had only 11 days in which to get the men into shape.

VANCOUVER (CP) — Police said Friday Harold Gordon McMaster, 42-year-old seaman, was in possession of 53 keys and a black mask when he was arrested following an attempted holdup of a steam baths establishment. He was charged with assault with intent to rob.

Rails, Trucking on Competitive Basis if Controls Removed—Crump

VANCOUVER (CP) — N. R. Crump, senior vice-president of the Canadian Pacific Railway, said here Friday Canadian railways should be free to produce and price their services in accordance with "the realities of the situation."

He was speaking at the annual International Railway Day luncheon, sponsored by the Vancouver board of trade and attended by officers of more than 30 United States and Canadian railroads.

Railways, Mr. Crump said, could "return an investment that will attract the capital needed to take advantage of—and give the country the benefits of the most efficient and economical transportation facilities," if given such freedom.

Transportation problems would disappear, he said, if railways were free to produce and price their services under the profit and loss regulator.

Mr. Crump said the railways appeared to have a monopoly on certain classes of traffic, only because rates charged on those commodities were unattractive to the trucker.

REALIZES PROBLEMS

Speaking on what he termed the unremunerative fixed rates on western grain, Mr. Crump said his company realized this was a major problem for Canadian railways and therefore recognized the problems faced by western Canada agriculture.

Grain must be transported long distances to consuming centres and the present surpluses increased the marketing problem, he said.

In 1953, one-third of the CPR's freight traffic moved under the Crow's Nest grain rates, which are fixed by Parliament, Mr. Crump said. These rates are at the same level they were in 1899 and apply on all grain and grain products moving from the Prairies east to the Lakehead or to the west coast.

PM ANNOUNCES CULTURAL MOVE

OTTAWA (CP)—Prime Minister St. Laurent indicated Friday night the government soon may announce the establishment of a Canada council to the help stimulate the country's cultural development.

He told the second national conference of the Humanities Research Council of Canada that "the creation of such a body will be of great importance to Canada both in assisting cultural development within our borders and maintaining our relations with cultural organizations abroad.

Red China Wants Peaceful Existence

NEW DELHI, India (AP)—Prime Minister Nehru said Friday night Red China's leaders told him during his recent visit to Peiping they wanted "peaceful existence with those who are opposed to them."

They added that they were "prepared to have friendly relations and diplomatic relations with all countries, including those opposed to them," Nehru said.

Inquiry To Be Held In Chief's Firing

MOOSE JAW (CP) — Mayor L. H. Lewry, acting on a wave of public opinion, proposed a judicial inquiry Friday to settle a controversy boiling over the firing of Moose Jaw's police chief.

Mayor Lewry, 35-year-old former newspaper man, suggested the inquiry on the heels of mounting dissention over the chief's dismissal and attempts by one group of citizens to organize a public meeting next week to air the situation.

The mayor said he was confident city council would endorse his proposal when it meets Monday night. Aldermen queried Friday indicated they would support it.

One alderman in suggesting Chief Alex Bell was treated unfairly hurled charges of "dictator" against the mayor.

NATIONAL CENSUS IN JUNE 1956

OTTAWA (CP)—A new national nose count will take place in 1956.

It was disclosed Friday that the government has decided to hold a country-wide census every five years, instead of every 10, and the first five-year count will take place in June, 1956.

Unlucky Robber

MONTREAL (CP) — An alert police sergeant ran down a suspected armed robber and recovered a $3159 payroll shortly after the money was snatched from a garage employee returning from a bank. Police said the employee, Charles B. Kelly, was walking along midtown Stanley street when an armed man snatched a briefcase containing the money and fled down a lane.

OTHER, SON DEATHS BELIEVED MURDER, SUICIDE

MONTREAL (CP) — Provincial police Friday night described as murder and suicide the deaths of Mrs. Adrien Tessier, 34, and her son, Richard, 3, whose charred and decomposed bodies were found near Sherbrooke. Que.

Lieut. Maurice Valiquette said positive identification had been made from the remains and personal effects found on the scene. The mother and son disappeared July 27 and were the objects of a widespread search last month.

Police said Mrs. Tessier apparently killed her son and burned the body in turpentine. The boy's skull was found, saturated with turpentine, in a hollow 500 feet from the road at little Lake Magog, near Sherbrooke, Friday.

The woman then is believed to have committed suicide, police said.

Japan Cuts Exports

TOKYO (Reuters)—Japan Friday decided to cut her cotton goods exports by nearly one-half. The decision is designed to prevent "dumping" of cheap Japanese cotton textiles, and anticipates a raw cotton shortage next year.

Lot of Water

VANCOUVER (CP) — Rain-soaked citizens got some large-size figures from the weather bureau Friday.

Downtown Vancouver — an area of 15 square miles — has had 13,054,000 tons of water pour down on it since Nov. 1.

But the weatherman didn't think this was bad.

"It is quite reasonable considering the heavy rain," he said.

Menon Would Widen Peace Pool

By WILLIAM HARCOURT
Canadian Press Staff Writer

UNITED NATIONS, N.Y. (CP) — India delayed a vote to endorse President Eisenhower's atoms-for-peace pool Friday by introducing a last-minute amendment to enlarge the circle of nations taking part in preliminary negotiations.

Britain's Anthony Nutting and Henry Cabot Lodge of the United States said they could not have this provision written into the compromise resolution already agreed upon by Russia and the seven sponsoring Western powers.

They both pormised the 60-nation political committee, however, that the views of every country wishing to be heard on the proposed international atomic energy agency would be taken into account before it is submitted to final ratification.

In submitting his amendment, India's V. K. Krishna Menon was supported by several nations including Ecuador, Burma and Yugoslavia as several speakers called for a broadening of what some privately referred to as a "closed club."

NO SPECIAL WORKS FOR UNEMPLOYED

OTTAWA (CP)—Labor Minister Gregg said Friday night the federal government has no immediate intention of creating special works projects, to alleviate unemployment.

He said, however, the government is pushing ahead on its regular works projects. There were many such projects under way in British Columbia as elsewhere.

He commented on reports in Vancouver quoting him as saying the government plans no direct action to alleviate unemployment in British Columbia.

Kiss Sparks Chain Reaction

PASSAIC, N.J. (AP) — A brunette leaned over to kiss her male companion while she was making a turn on Monroe street early Friday and, police say, the kiss led to the following fuss:

The car jumped a curb and slammed into a fire box, knocking it down.

The fire alarm brought two engine companies, one truck company and one emergency truck crew to the scene.

A burglar alarm then went off in a nearby store, bringing a police prowl car.

The store owner had to be called to turn off the burglar alarm.

The car was so badly damaged, a tow truck had to be summoned to haul it away.

Florence Aber, 32, a New York night club entertainer, wound up with a summons on a charge:

Driving the wrong way on a one-way street.

Wants Charge Against Bordeniuk Reduced

NANAIMO, B.C. (CP)—Defence counsel for 60-year-old Peter Bordeniuk, charged with the shotgun-slaying of his common-law wife, Friday asked the assize court jury to reduce the charge to manslaughter.

Counsel J. S. Burton, who said he would call one more witness at Saturday's sitting, said he was not seeking an acquittal.

Bordeniuk, who took the stand Friday, is charged with murdering Anna Plesko, 48, with whom he had lived for 18 years.

The accused said he remembered nothing of the shooting at Alert Bay Aug. 14.

DOLLAR HIGHER

NEW YORK (CP) — The Canadian dollar was 1-16 of a cent higher at a premium of 3 7-32 per cent in terms of U.S. funds Friday. Pound sterling unchanged at $2.79 5-16.

French Premier Gains Popularity in U. S.

By HAROLD KING

WASHINGTON (Reuters) — French Premier Mendes-France is winning his battle for popularity with the American public and overcoming the vague feelings of mistrust which prevailed here prior to his arrival.

This is the fast-growing opinion among political and press leaders here.

The cordiality of the toasts at a dinner given him by State Secretary Dulles Thursday night was the symptom of this impact. His reception by the Senate was another. Democratic Senator Mike Mansfield of Montana described his meeting as "a very spontaneous success." Republican Senator Margaret Chase Smith of Maine was "very impressed."

The premier's speech Friday to 500 American reporters at the National Press Club was described by one seasoned Washington reporter as "clearing up any remnants of misunderstanding about his position in foreign policy."

HAS SOME DIFFICULTY

The premier is no doubt having more difficulty in winning over certain sections of government officials who are still basing their estimates of him and of France generally on the assumption that France cannot do much independently because she needs American dollar aid.

On this point Mendes-France has apparently been speaking with brutal frankness to Dulles and other high government representatives.

He has emphasized that he has not come here to ask for money and does not intend to do so. He has reminded Dulles that the amount of money France can spend on the common Western effort in Indochina has been fixed in the French budget for 1955 and cannot be exceeded.

If the cost of the Indochina policy exceeds the French budget figure, it will, the premier considers, be up to the United States to act accordingly.

THREE-YEAR-OLD Eugene Della Russo opens his eyes and reaches up to touch cheek of Boston, Mass., Fireman William Desmond as oxygen mask is removed from tot's face after rescue. The child and his parents were revived after being overcome by gas fumes. The mother called for help before she collapsed. Holding mask is Fireman John J. Mullen.—AP Wirephoto.

Canada, U.S. Plan Third Radar Chain

By DAVE McINTOSH
Canadian Press Staff Writer

OTTAWA (CP)—Canada and the United States have prepared plans for a third aircraft warning system — even before construction has started on the second.

The defence department said Friday construction of the mid-Canada radar chain has not yet started but that surveys for radar sites will begin "as soon as possible."

The mid-Canada project was officially announced eight months ago though plans for it were formulated last year.

Meanwhile, the Canadian and U.S. governments announced they have decided to build a "Dew" (distant early warning) line in Canada's far north. The U.S. will carry out construction and, officials here said, pay the major share of the bill.

Meanwhile, one authority in close touch with the situation said that at present the most warning major Canadian cities could expect would be 15 or 20 minutes before an enemy air attack.

ACCURATE SURVEY

Concerning the mid-Canada line, which will follow roughly the 55th parallel, the defence department said that before construction can begin an accurate survey of radar sites is necessary.

Delivery to the RCAF of American-built helicopters which will be employed on the survey began last month and crews now are being trained to fly these aircraft.

While they are being trained, the U.S. Air Force has agreed to supply helicopters and crews to start the job "as soon as possible," the department said in a statement. Many of them will fly out of Flin Flon and The Pas in northern Manitoba.

Canada will finance, build and operate the mid-Canada system.

And in This Corner...

KINGSTON, Ont. (CP)—Co-eds at Queen's University's Ban Righ women's residence woke up today to find a corpse in their back yard.

University officials said pranksters removed the cadaver from a medical laboratory dissecting table and hung it from a tree in the dormitory back yard as a joke.

Dave Coulson, president of the medical students' Aesculapian Society, denied medsmen were to blame.

"It's been done too often in the past to be funny anymore," he said.

LONDON (AP)—Dancer Barbara Williams suffered her most embarrassing moment before an audience of millions Thursday night—a halter strap of her gown broke during a television show.

Camera men quickly switched their official contemplation to the feet of Barbara and her partner while she turned her back on her unseen audience.

"I tried to cover up my very plunging neckline as best I could," the pretty 18-year-old brunette told reporters later. "But I was praying all the time that the floor would open up and swallow me."

A commentator assured viewers that Barbara's bodice was supported by bone stiffening and said, "I do not think there were any dreadful revelations."

PALM SPRINGS, Calif. (AP)—A Redondo Beach, Calif., man went for a walk in the mountains. Police said Riley Jason Stram, 67, told them this happened:

The warm sun on the deserted mountainside suggested a sun bath. He accordingly divested himself of his clothing. An interesting rock formation led him to walk an apparently short distance away.

Then he couldn't find the spot where he had left his attire. He searched vainly until the sun went down. The air became chilly.

Giving up the search, he walked down the mountain, approached a house and shouted for help. His shouts brought police—with blankets.

Stram slept in the police station. Thursday he set out in borrowed clothes to look again for his clothing.

LAST TIMES TODAY — Complete Shows 2:00-7:00-9:00
A BIG TECHNICOLOR SCREENFUL OF STARS IN THE MOST UNUSUAL PICTURE IN YEARS . . .

THE STORY OF
THREE LOVES
COLOR BY TECHNICOLOR
PIER ANGELI · ETHEL BARRYMORE

Starts Monday, With One Show Only at 8:00 p.m.
"THE BEST YEARS OF OUR LIVES"

CIVIC
A Famous Players Theatre

Garden Contest Prizes Presented

Presentation of Better Gardens Competition prizes and election of officers were carried out at the annual meeting of the Nelson Garden Club Friday night in the Women's Institute rooms.

Ald. Elizabeth Wallach, representing Mayor Joseph Kary, who was unable to attend, presented the prizes to winners.

W. Melneczuk was 1954 winner of the championship cup, the Nelson Garden Trophy. Draper Cup winner was S. Zabawa, with Mrs. J. F. Morrison placing second in this competition.

Other winners were: lawns and boulevards, T. Hull and T. Dolphin; rockeries, Mrs. D. Cathcart and Miss V. Holliday; vegetable garden, S. Haydon and N. P. Richardson; small garden, R. J. White and Mrs. J. Johansson; and new garden, R .W. Cooper and Mrs. H. Glowachuk. All winners received cheques.

The 1954 officers were all re-elected. They are: W. G. Walford, president; F. A. Beresford, vice-president, and R. D. Grahame, secretary-treasurer.

Frank Holt told the approximately 25 persons attending that the club had had a successful meeting with the Flower Shop in July being the outstanding event. Mr. Holt is past-president of the club. H. H. Hinitt, one of the competition judges, also addressed the meeting briefly.

A short program consisting of a sing-song and vocal selections by Mr. White, Mrs. Grahame, Ken Grahame and Mrs. F. Elsener (piano accompanist) was held at the end of the business meeting. Refreshments were served.

NELSON COMMERCIAL TRAINING SCHOOL
DAY AND EVENING CLASSES
701 Front St. Phone 1794
Res., 1017-X

AUTO VUE
DRIVE-IN
LAST TIMES TONIGHT
Shows at 6:45 and 8:45 p.m.
"THUNDER IN THE EAST"
Alan Ladd - Deborah Kerr
Charles Boyer - Corinne Calvet
CARTOONS and SPORTS

FORD THEATRE
SUNDAY, 9:30 P.M. ON
CKLN

A TREAT FOR YOU AND YOUR FRIENDS
CHINESE DISHES OUR SPECIALTY
Open 4 p.m. to 4 a.m.
Chungking Chop Suey House
624 Front St. Nelson

Welcome Canadians
FRIENDLY
PEDICORD HOTEL
Rooms With Bath $3.00 - $3.50
Without Bath $2.00 - $2.50
Spokane W. 213 Riverside

Forest Camp Head H. R. Nott Passes

Word has been received from Blackpool, B.C., of the sudden death of H. R. Nott, who directed youth work this summer at the B.C. Forest Service parks and recreation division picnic ground at Kokanee on the North Shore. He was in his 66th year.

From July to September Mr. Nott and his wife were in charge of 10 boys from various Kootenay towns, who hewed the picnic spot out of forest land near Kokanee Creek. Both were extremely popular with the boys.

Surviving besides his wife are a stepson, Frank Legett at Blackpool; a stepdaughter, Mrs. Kenneth Quest of Kamloops; two brothers, John at Sunshine Valley and Stanley with the RCMP in Edmonton; five sisters and several nieces and nephews.

PHONE 144 FOR CLASSIFIED

Order
WESTERN MONARCH
DRUMHELLER DEEP SEAM
Coal
For Real COMFORT and SATISFACTION

PHONE 889
TOWLER Fuel & Transfer

NOTRE DAME BASKETBALL TEAM NEEDS YOUR EMPTY BOTTLES
(Any Kind)
Will Collect in Uphill District
TODAY

Farmers to Discuss Ferry, Kaiser Dam

Farmers attending the Fall meeting of the West Kootenay-Boundary Central Farmers' Institute here today will discuss resolutions dealing with ferry service on Kootenay Lake, the proposed Kaiser storage dam on the Columbia River and several other district matters.

Kenneth Wallace secretary-treasurer of the organization, said Friday night eight or ten resolutions have already been submitted for presentation at the meeting at the Legion Hall opening this morning. Other resolutions will come directly from delegates representing the various institutes in the West Kootenay-Boundary area.

Other business relative to the organization and to the industry will be discussed. There will be no special speaker. John Cochran of Mirror Lake, president, will conduct the meeting. Others on the executife are Mr. Wallace, Nels Moller of Fruitpale, first vice-president; and William Shipmaker of Edgewood, second vice-president. Other farmers in addition to official delegates will attend.

2-Year Target Date for Trail Pioneers Villa

TRAIL—A senior citizens villa as a reality within two years was the hope expressed by Ian Somerville, chairman of the nominating committee, of representatives of 20 to 25 organizations meeting in city hall Friday night, to appoint a permanent board of directors.

Mayor E. G. Fletcher said it appeared they were heading in the right direction with the institution of a society under the Societies Act.

A board of directors approved wasted little time and called a meeting immediately upon adjournment to begin organization and planning.

Board of directors consisted of Dr. J. Steffenali (Jr. Chamber); Mel Monkhouse (Rotary); Mrs. M. L. Brothers (Rotary Annes); Mrs. S. Gaverlik, Miss Anne Baker (VON); S. Decembrini (Colombo Lodge); Ian Somerville (Welfare); Joe Kobluk (KC); Mrs. I. Williamson (KP); Mrs. J. C. Vipond (BPW); Alex Ross; J. W. Loader; Sam Stewart; Bill Siddall; Ed Scammel; Art Van (City Council); Buddy Devito and Gordon Simpson (Legion); Mrs. J. Calder (IODE); Miss D. Williams (Soroptomists); J. Wilkinson; Jack MacDonald; ex officio; Mayor E. G. Fletcher; George Wilson; H. Simpkinson; Father D. O'Carroll; Rev. J. Rogers; H. W. Herridge, M.P.; Hon. R. E. Sommers, MLA, and Hon. Eric Martin, minister of health and welfare.

Janie Stevenson To Adjudicate In Peace River

Janie Stevenson, expert in voice culture and drama, will fly to Fort St. John in the Peace River to adjudicate a drama festival. She leaves either Tuesday or Wednesday for the three-day festival that begins Thursday.

It will be her first trip to the Peace River and her first trip so far north.

She has been granted permission to attend the festival by Notre Dame College President Dr. J. E. Royce. Miss Stevenson is dean of women at the college and teaches speech, drama and English.

The festival holds special appeal to Miss Stevenson because it appears to contain a number of original plays written by the people of Peace River. She has received about 15 plays from the festival committee to read before the festival.

She will fly to Fort St. John either via Vancouver or Calgary and Edmonton.

Egg Prices Down

Kootenay wholesale egg prices effective Friday are down from the prices at November 1. Grade A large local fresh are priced at 60 cents and Grade A medium at 57 cents, both down four cents from the first of the month. Grade A small remained at 50 cents per dozen. These prices, announced by the Kootenay Poultry Co-operative Association at Fruitvale, are f.o.b. Nelson, Trail or Rossland.

The Weather

	Min	Max	Pre
NELSON	44	49	.40
St. John's	22	42	Tr
Toronto	45	60	—
Winnipeg	31	38	—

Rummage Sale
TODAY
1:30 p.m.
at the
Salvation Army Citadel
BARGAINS GALORE

Delicacy Created By Nelsonite Enjoyed by Queen

Nelson Women's Institute, at its meeting Friday decided to cancel a party planned for November 29 as the Art Club requires use of the WI room that night. In its place a party will be held December 10 after the annual meeting and election. Gifts will be exchanged.

Mrs. W. Bennett and Mrs. Fox were appointed as a nominating committee.

Mrs. J. P. Sutherland spoke of the Kootenay Society for Handicapped Children and invited all to become members at $2 each as the organization's year ended in October, or to give any size of donation. A donation was voted to the Children's Hospital in Vancouver.

The meeting was reminded of the dinner recently given in Ottawa in honor of the Queen Mother, and of how she studied the menu carefully. On the menu was one item from each province, the item from B.C. being candied fruit which was invented many years ago by a lifelong member of Nelson Women's Institute, Mrs. M. Gibbs. The Provincial WI sent Mrs. Gibbs to the far North, to Vancouver Island, and all other parts of the province to demonstrate to WIs her invention. Mrs. Gibbs died in Mount St. Francis some months ago.

Mrs. W. B. Jorganson read some interesting items from her report on the annual B.C. WI convention held at UBC and presented the meeting with a beautiful photo of the convention. Mrs. F. Phillips and Mrs. A. Williams were tea hostesses.

CCF Leader Here For Zone Meeting

Considerable business was discussed at the November meeting of the CCF here.

Plans for a zone conference for the Kootenay, to be held in Nelson December 4 and 5, were discussed. Arnold Webster, the party's provincial leader, and H. E. Phayer, provincial secretary, will be present.

A committee was set up to gather information regarding a bill of rights program.

A series of social evenings will be held in the new year.

Construction Up By $15 Million

VANCOUVER (CP) — Construction figures for B.C. at the end of October showed a $15,000,000 jump over the corresponding 10 months of 1953. Total value was $121,956,138, compared to $106,758,691 last year. Final figures for this year will undoubtedly be a record, it was reported here Friday.

HOCKEY SCORES

OKANAGAN SENIOR
Vernon 2, Penticton 3
WESTERN LEAGUE
Calgary 2, Vancouver 2

A wide range of Cameras and Photographers' Supplies available today at
RAMSAY'S CAMERA STORE
497 Baker St. Phone 106

Red Shield Appeal Reaches $3000

The annual Red Shield appeal of the Salvation Army which is being conducted in Nelson and district has realized the sum of $3000 since the drive got under way a month ago.

The objective is $3200 and officer in charge of the Nelson Corps, Lieut. H. P. Thornhill, expects the full amount to be raised in the city of Nelson. All outside districts are still to be heard from.

Money raised over and above the quota will be used by the Nelson corps for relief and maintenance purposes.

Bombers, Bomberettes Win Over Castlegar in School Basketball

The Nelson High School Bombers and Bomberettes made their home debut a winning one Friday night as they dumped the Castlegar basketball squads in a double bill at the Civic Auditorium. The large turnout of enthusiastic fans saw Bombers win 40-27 while the Bomberettes eked out a 26-24 verdict

The Bombers, showing speed galore and a passing display that had the Castlegar boys completely puzzled at times, took a 10-6 lead in the first quarter and then by the half advanced to 20-9.

The Castlegar team in the last half began to take chances on long shots which proved a value. They did manage to keep a fair pace with the speedier Bombers. Bombers, in an effort to protect their lead, turned to a defensive game.

In the final half Bill Cowlin of Castlegar gave a great performance. He bucketed the ball for a total of 14 points. Coupled with a point he picked up in the first quarter Cowlin led his team and the scoring parade with 15 markers.

Garth Strong led the much-improved Bombers with 13 points, followed by Bill Phillips with seven.

14 SECONDS TO GO

The girls provided a thrilling match. With 14 seconds remaining the Bomberettes scored to give them their margin of victory.

Castlegar started fast and the first quarter saw them take a 7-4 lead, but the Bomberettes, led by Lorna Farenholtz, came back in the second to score 10 points while holding their opponents scoreless.

The third quarter was close as Castlegar tried for a comeback, but were outscored 6-5 by the Bomberettes, who were playing a strong defence.

In the final the Castlegar girls came back strong and although they outscored the Bomberettes 12-5 they were unable to gain the win.

Lorna Farenholtz led the Bomberettes' attack with eight points, followed by Jill McDonald with seven. Rose Guitd, Doreen Pitts and Olga Samsonoff led the Castlegar team with six points each.

400 See Final Performance of Angel Street

Close to 400 came to see Nelson Little Theatre's final production of Angel Street Friday night . . . and left applauding.

The seven actors and actresses in the exciting English drama turned in dramatic performances that won the appreciative audience's approval.

It was the last night of the Little Theatre's annual Fall performance.

The players left the stage when the final curtain was drawn for a get together to celebrate the successful conclusion of a difficult play.

From Evelyn Ford who played the demanding role of a woman driven to the verge of insanity to pretty Isabelle Fraser the provocative maid, the cast shone.

In the cast were Evelyn Ford as Mrs. Manningham; John Norris, Mr. Manningham; Peggy Horwood, Elizabeth; Isabelle Fraser, Nancy; F. W. H. Chanter, Mr. Rough and H. C. Carne and Richard Brown, policemen.

Pauline Niven directed the play, Estelle Chanter was prompter and H. C. Carne was sound effects man.

32 at Scout Training Course Opening

Thirty-two men and women interested in the advance of the Scout movement in Nelson district turned out at the Scout Hall Friday night for commencement of a three-part leaders course.

The group, representative of Kaslo, Riondel, South Slocan, Emerald, Salmo, Ymir, Granite Road and Nelson, was welcomed by District Commissioner Don Ure and R. H. Procter, vice chairman of the Nelson District Scout Association.

Training team, under Field Commissioner Jack Scrivener of Penticton, began the 15 hours of instruction that will continue today and conclude Sunday morning. Friday evening staff drilling instruction was given by Scoutmaster William McLay of Riondel, in signs and salutes, by Scoutmaster Gordon Pickard of Emerald and on whipping and knotting by Scoutmaster Larry Urquhart of 6th St. Saviour's Troop.

50 ATTEND OLDTIMERS PARTY

About 50 Nelson and district oldtimers enjoyed themselves at the first annual autumn party Wednesday night at St. Paul's Church Hall.

The oldtimers also saw a film, shown by the Nelson Film Council, dealing with the Kitimat project in northern B.C. and RCAF rescue work. The social evening took the form of a box social with all bringing food and choosing partners for supper. Members of the Nelson Teen Town also assisted in making the event a success. A. Kirby was in charge of arrangements.

SAFE MOVING is a SCIENCE!

Let our trained, courteous, professional movers "take the load off your mind!" Your finest furniture, dishes and other possessions will be scientifically packed and handled with the utmost care. Phone for estimate.

West Transfer Co.
719 Baker St. Nelson, B.C.
Phone 33

Nov. 25 26 27

KIWANIS
TURKEY SHOOT
CIVIC CENTRE
★ GAMES ★ BINGO ★ TURKEYS
Free Admission

Accidents Far Down From '52 District Toll

Accidents in the Kootenay are "away down this year." Stipendiary Magistrate William Evans said Friday. "Major accidents have dropped to zero in the immediate Nelson area."

He was commenting on a gradual decline in traffic cases in provincial court here. There were no cases this week at all.

Chief reason they have dropped, he felt, is a decrease in driving under the influence of alcohol, which has in turn resulted in slower, more cautious driving.

Magistrate Evans could quote no figures on number of accidents in the district this year, "but they are far below those of 1952." In 1952 there were 24 highway deaths in the Kootenays, and 1474 accidents altogether with a total of $764,636 in damages resulting.

"In Nelson area there have been no major accidents in more than a year," he said.

Since 1952 Magistrate Evans has done his share of curbing drinking drivers in Nelson area. In provincial court he fines them $500 suspends their licences, or both, pending on the case.

Rain Caves in Alley, Cribbing

Heavy rains washed out 20 f of the Vernon-Baker Street al Friday morning and broke dow portion of temporary cribbing the site of Nelson District's p office. The alley is closed.

Repairs will likely be compl by Saturday afternoon and alley opened, Contractor Laure Simpson said Friday night. Dam was not extensive.

A soft portion of earth un the alley pavement began to und mine and the pressure broke post in the cribbing which in t brought a portion of the cribb down. The cribbing is tempor and will be removed when a c crete wall is poured.

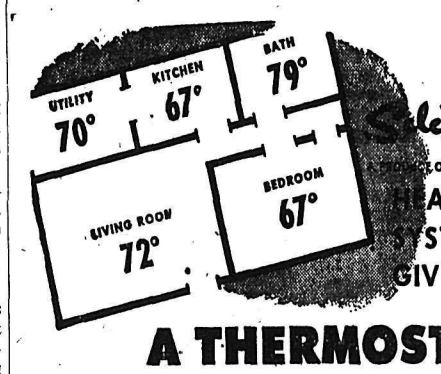

SelecTemp
OF IRON FIREMAN
HEATING SYSTEM GIVES YOU
A THERMOSTAT IN EVERY ROOM

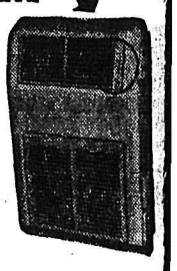

Many people just can't believe—until they see it in actual operation—how simple and practical the SelecTemp heating system is.

A small recessed wall unit in every room (even the bathroom) has its own filter, fan and thermostat. Gives unexcelled comfort. The same low pressure steam that supplies the heat runs the steam turbine-driven fan. No wiring or electricity needed for fans or thermostats. Small flexible copper tubing carries steam to room units.

Saves fuel, too. No overheating. You can reduce temperatures in unused rooms and get quick warmth again when you want it. Come in for a demonstration or telephone for free catalog.

Kootenay Plumbing and Heating Co. Ltd.
351 BAKER ST. NELSON, B.C. PHONE 666

GIFT IDEAS at Sutherland's for men!

FOR FATHER
FOR GRANDPA
FOR BROTHER
FOR HIM

PARKER 51

The distinguished pen and pencil set. Smart styling, everlasting beauty, all go with the new Parker 51.

Now! Only $18.75

HEADQUARTERS For All FAMOUS ELECTRIC SHAVERS

SCHICK Razor, Only $29.50
SUNBEAM Razor, Only $29.75
PHILISHAVE Razor, Only $29.75
RONSON Razor, Only $28.50

See All These at
SUTHERLAND Jewellers
491 Baker Street Phone 616

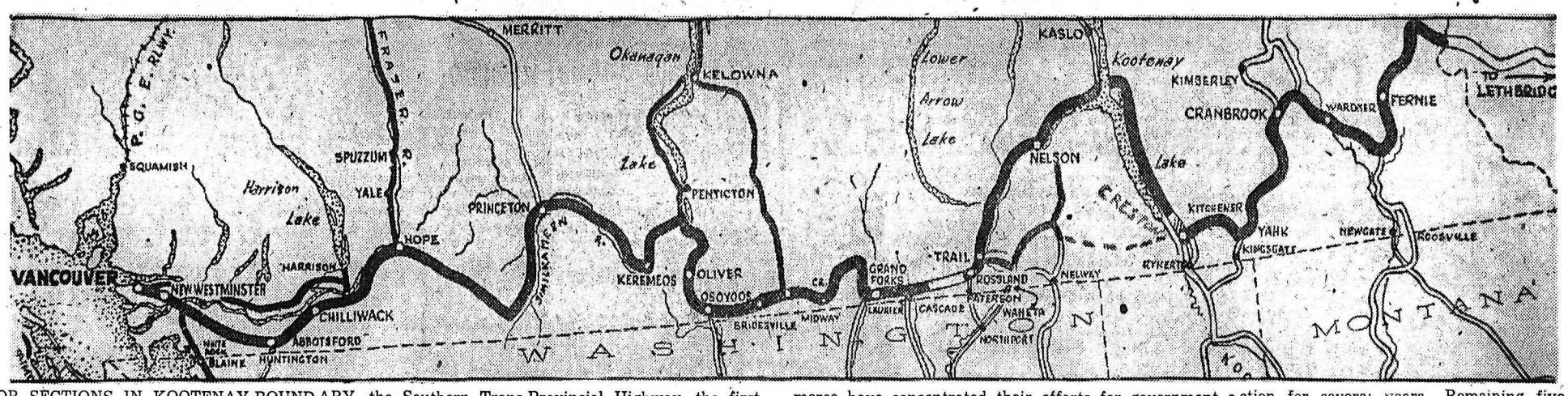

EXCEPT FOR SECTIONS IN KOOTENAY-BOUNDARY, the Southern Trans-Provincial Highway, the first all-weather, all-paved road across the province, is complete. The major job left is the highway gap between Rossland and Cascade which has been surveyed for relocation, and upon which Boards of Trade and Chambers of Commerce have concentrated their efforts for government action for several years. Remaining five miles of the Wynndel-Kuskanook strip will be paved next year. If the surveyed Salmo to Creston cut-off goes through, as indicated by dotted lines on this map, travel between B.C.-Alberta border and the Coast will be further shortened.

Cranbrook Scout Growth Demands More Leaders

CRANBROOK—Obvious benefits present good leadership for Boy Scout and Cub groups in Cranbrook were shown at the annual Boy Scout Association meeting here, the need for more leaders for greater expansion was emphasized association president D. P. Shepherd.

Boys' participation in Scout and Cub groups during the past year showed a healthy increase to about , but additional leaders are still needed, he said.

Variety and extent of work done these boys' groups during the year was reported by Cranbrook district commissioner Joe Ward. Reports on the individual troops and packs were given by Scout master Renney of Third Scout Troop, Mrs Margaret Cowan as assistant Cub master Bill Taylor for the United Church Cub pack, Scout master Herb Andrews for his two scout patrols, Cub master Clem Robin for the new First Baptist Pack, Cub master Bill Purvis for St. Mary's Church Second Cub pack led by Rev. F. D. Wyatt who is looking for a Cub master for the newly-formed Anglican Cub pack in which 12 boys are enrolled. Warrants of appointment issued by Chief Scout the Hon. Vincent Massey of Scout master Renney and Cub master Purvis were presented to them at the meeting along with advanced badges.

PRESIDENT RE-ELECTED

The association named L. P. Sullivan its honorary president, and re-elected president Shepard, vice-president Gordon Dezall, secretary Dr. M. K. Bauman, treasurer G. T. Winchester, and badge secretary M. R. Belanger. Chosen directors were Murray MacFarlane, Harold Lyons, RCMP Sergeant G. A. Brabazon, G. L. Beyerstein, Dr. Laird Wylie and V. C. Brown. The treasurer's report showed a balance of $177.13 after operating expenditures on Scout and Cub work of $690.51, including about $400 as affiliation assessment of members. The organization presented a check to the Scout Ladies' Auxiliary for its social help to troops and packs, acknowledged by Mrs. Douglas Turner.

Scouts Stephan Atchison and Don Cockwell showed transparencies of a Kimberley-Cranbrook Scout expedition in the summer up Fisher Mountain and a topical film on boys' work The Sergeant Sees It Through.

The Cranbrook Association hopes to have Scouts and leaders from here at the World Scout Jamboree in 1955 at Niagara-on-the-Lake during the summer.

G. H. JONG
Chinese Herb Remedies For All Ailments
40 YEARS' EXEPERIENCE IN CANADA
Corner 6th Ave. and 1st St. E., Calgary

THE LAND ROVER
4-WHEEL DRIVE
1 TON MODEL
107" Wheelbase
An All-Purpose Load-Carrying Vehicle
Plenty of space for bulky loads.
Four-wheel drive takes you and your load anywhere.
Light forward speeds and two reverse.
Excellent all-weather protection.
Power take-off and other extras available.
Nelson Machinery Company Ltd.
Mining, Milling and Sawmill Machinery
P.O. Box 230
Phone 18 or 1139
Evenings 792-Y
NELSON, B.C.

ROD, GUN CLUB INTEREST FLAGS

NAKUSP—At a meeting of Nakusp Rod and Gun Club, it was decided that although there is an almost total lack of interest in the club, it should carry on, with the home that more interest may be shown in the future.

Two representatives from the Boy Scouts were present, Jim West and Wayne Gardner. who sought permission to use the rifle range and clubhouse. Permission was granted for a period of one year, renewable by mutual consent, with the stipulation that the Rod and Gun Club would be permitted occasional use of the building for meetings or shoots. The Boy Scouts may wish to hold turkey shoots, and are expected to see to replacing the broken windows and keep the property in good repair.

Canadian Traffic Up at Nelway

NELWAY — Canadian traffic through this customs port increased about 10 per cent last month, according to officers of the department of citizenship and immigration. A slight increase was noted in tourist traffic.

A total of 2074 Canadian passengers bound for Canadian destinations arrived here, and tourist arrivals numbered 1113.

Canadian vehicles headed for Canade numbered 718, and Canadian vehicles bound for the U .S. totalled 751.

In foreign traffic, vehicles en route to Canada numbered 426 and vehicles going to the U. S. numbered 391.

CALL
United Trucking & Storage Ltd.
STANLEY ST., NELSON, B. C.
DAILY FREIGHT SERVICE TO
FRUITVALE · SALMO
NELSON · CASTLEGAR · TRAIL ROSSLAND

Marion Barnum Plays Next Week In East Kootenay

KIMBERLEY — Marion Barnum, concert pianist formerly of Nelson and Kimberley, will give recitals next week in the East Kootenay.

She will appear in the Windermere district November 24, in Kimberley high school auditorium November 25 and November 26 in Creston, where she will play in the Prince Charles high school under Parent-Teacher Association sponsorship.

She gained recognition as a pianist of outstanding ability in frequent concert appearances, particularly in New York, Vancouver and over the CBC, both as a soloist and guest artist with orchestras. She holds graduate and post-graduate diplomas from the Juilliard School of Music where she was a scholarship student of Mme. Rosina Lhevinne.

Her program will consist of:

Toccato in D. major, J. S. Bach; Sonata Op. 27 No. 2 (The Moonlight), Beethoven; Nocturne in E flat, Chopin; Waltz in A flat, Chopin; Mazurka in A minor, Chopin; Fantasie Impromptu Op. 66, Chopin; Nocturne (for the left hand alone), Scriabin; Etude No. 4 Stravinsky; La Fille au Cheveux de Lin, Debussy; General Lavine—eccentric, Debussy; Reflects dan l'Eau, Debussy; Pictures at an Exhibtiion, Moussorgsky.

80 East Kootenay Births Last Month

CRANBROOK — Appearing regularly in the communicable disease list of the monthly reports of East Kootenay Health Unit for over a year, the number of cases reported last month dropped to three. There were also three cases of measles, three of rubella and a single case of chicken pox. Neither Invermere nor Fernie districts had any reported cases of any communicable disease.

The month's report showed 80 births evenly divided males and females. Deaths in the area totalled 14.

Nursing services of the unit completed 284 immunization series and gave 1453 injections at public health baby and children's clinics. Clinic attendance on the six districts of the unit was 669 infants and preschoolers. School examinations by nurses covered 314 children, mainly vision rechecks and audiometer tests for possible hearing defects. Nurses also made 794 visits to 407 homes on health matters during the month.

An initial series of prenatal classes under Health Unit sponsorship has been started in Cranbrook and in future will be given two or three times a year. They are for expectant mothers and young married women and cover seven classes in the series including human reproduction, nutrition, prenatal care, bathing and nursing the baby, hospital visit and care of the baby after discharge from hospital. Enrolment is through the family doctor, or directly at the Health Unit central office in Cranbrook.

Kaslo Prepares For Civic Voting

KASLO—Two aldermen and two school trustees will be elected to 2-year terms at the civic election here Dec. 9. Nominations close Dec. 2.

A. Watson was appointed as returning officer at a recent City Council meeting. A few minor changes in the civic voters' list have been made at a court of revision.

Purchase of a pickup truck for the Kaslo Volunteer fire brigade was discussed and it was decided that owing to reduced percentages now offered by provincial and Dominion governments, the Council would not purchase the truck at present.

Appointment of W. Kimmell as assistant to the city electrician, was approved.

October disbursements amounted to $18,538.

Buy, Sell, Trade the Classified Way

Kaslo Booster Station Goes Into Operation

KASLO—A 20-Watt, 860 kilocycle low power radio transmitter was officially opened in Kaslo this week.

Through the persistent efforts of the Kaslo Board of Trade, which has been working on this project for about a year and a half, the booster station has been set up here to serve the area in a 15-mile radius.

CBC Trans-Canada network broadcasts are brought on two copper wires to the CPR office here and transmitted daily from 7 a.m. to 11:30 p.m. from a 300-foot antenna set up between two 65-foot poles.

Broadcasts originating from Toronto, Montreal, Winnipeg, Vancouver and other major CBC studios are carried by wire across Canada and distributed to booster stations such as the one here.

Chamber Asks Data From Kaiser

ROSSLAND — Members of the Rossland Chamber of Commerce decided to write letters of thanks to the Hon. R. E. Sommers and the minister of public works, Hon. P. A. Gaglardi, for the work done on the highway between Cascade and Rossland, with the hope that more funds will be available soon to continue the work. The local engineer was also thanked for his co-operation during the past year.

A snow-removal committee was formed at the meeting.

Approval was given to the Kinsmen Club taking over the annual Rossland Christmas parade.

A letter will be written to the Kaiser Aluminum Company, asking for information on the height water will be raised to by the proposed dam at Castlegar, and if there is any tentative date for starting construction.

The Chamber authorized its president, Gordon German, to be empowered to support M. Monkhouse of Trail in any manner he saw fit, in connection with the mail service between this area and the Inland Empire.

DE-FENCE CASE TOUGH ON JUDGE

CRANBROOK—A wire-snipper chose the wrong place recently when he damaged property at Wasa.

A reward of $100 has been posted for information leading to the arrest and conviction of the person or persons who cut a fence there at a ranch owned by His Honor Judge H. W. Colgan.

Rossland Pioneer Dan Banich Dies

ROSSLAND—Rossland lost one of its old-timers Thursday morning when Daniel Banich died at Mater Misericordiae Hospital. He had been a patient there for a month, after being injured in a fall down stairs.

Mr. Banich was 83 years old and familiarly known around Rossland as "Old Dan." He was born in Yugoslavia and had made his home in Rossland for 53 years.

Arrow Lakes PTA Set For Smorgasbord

EDGEWOOD — Final plans for a smorgasbord to be held Saturday were made by the Lower Arrow Lakes Parent-Teacher Association at its meeting in the Needles school. There will be brief entertainment and dancing.

Members decided to change the meeting night to the second Tuesday in each month. Plans are being made with other PTAs along the lake to send a delegate to the provincial Parent-Teacher Federation convention in the spring.

OLD GRAND TRUNK

Main line of the old Grand Trunk Railway between Montreal and Toronto opened in 1856, two years after the line to Quebec.

New Strawberry Not Approved

CRESTON—The Northwest strawberry is not recommended in the Kootenays, it has been learned from J. E. Swales of Creston, district horticulturist.

During the past two or three years considerable publicity has been given to the Northwest strawberry variety. Claims that this variety is tolerant to certain virus diseases and that it yields better than the British Sovereign have created an interest in Northwest.

"In view of the fact that a few Kootenay strawberry growers have indicated their desire to obtain plants of Northwest it is felt that a few words of caution concerning this variety should be given," Mr. Swales says.

Northwest is known to be a carrier of a virus disease. The virus does not appear to affect Northwest, but there is sufficient evidence to indicate that this virus causes a rapid decline in British Sovereign. Therefore any Northwest plants brought into the district would be a serious threat to the British Sovereign plantations.

He also points out that the Northwest is not a particularly heavy cropping variety when yields are *compared with yields obtained from* certified British Sovereign plants grown under good cultural conditions. The quality of berry is inferior to that of British Sovereign.

"Many strawberry growers could do more to increase yields by improving their cultural practices rather than looking to another variety, such as Northwest, to replace British Sovereign. It has already been proven by Kootenay growers that certified British Sovereign plants properly handled will produce yields about equal to those produced in any other area in the Pacific Northwest.

CHIMNEY FIRE

GRAND FORKS—Grand Forks Volunteer Fire Department was called to a chimney fire at the home of Mr. and Mrs. John Mooyboer Thursday morning. No damage was done and firemen cleaned the soot-filled chimney.

Caller From Missouri . . .

East Kootenaians Swing Partners at Jamboree

FERNIE—Square dancers from Lethbridge, Coleman, Natal, Michel, Sparwood, Cranbrook and Fernie filled the Catholic Hall to participate in a square dance jamboree organized and sponsored by the Fernie Christ Church Square Dance Club. The purpose of the affair is to popularize the square dance throughout the East Kootenay and Crows Nest Pass area.

Square dance clubs from Lethbridge in the east, to Creston in the west, and Invermere in the north, were invited.

The caller was Les Gotcher, noted caller of the International Square Dance Institute of Osage Beach, Missouri. This is Mr. Gotcher's first visit to the interior of British Columbia.

Mrs. R. E. M. Yerburgh, head of the Christ Church Square Dance Club, was in charge of arrangements.

Tough Going . . .

KITCHENER, Ont. (CP) — Casper Golka was fined $70 and costs or 10 days in jail because of a windshield wiper.

Police charged him with careless driving when he drove more than 500 yards in the rain after the wiper dropped off.

AUTOMATIC HEAT NOW CHEAPER THAN HAND-FIRING
with "BREATHING" FIRE-BED of Combustioneer
AUTOMATIC COAL STOKER
Quickly installed in your coal furnace.
TOWLER FUEL AND TRANSFER

BICKERTON'S STORE
Phone 1707
WEEKEND SPECIALS

OXYDOL (Giant)	75c
DUZ (Large)	36c
DREFT (Giant)	74c

EXTRA SPECIAL
3 lb. Tin CRISCO 99c
With Coupon.

LARD Calgary Packers. 4 lbs.	88c
SUGAR 10 lbs. (Reg. Price)	99c
SWIFT'S PREM 12 oz. 3 tins	$1.17
PORK & BEANS Better Buy. 15 oz. 3 tins	39c
TOMATO JUICE Pride of O.K. 20 oz. 3 tins	47c
WEINERS Union. Grade 1. Lb.	29c
SAUSAGE Union. 1 lb. pkg.	46c
BOLOGNA Lb.	29c

Deliveries Phoned Before 4 p.m.
Deliveries Made Before 5 p.m.

TV NOW
With a Big FREE OFFER
WHEN YOU PURCHASE AN ADMIRAL
You May Choose Any One of Our BEAUTIFUL CLOCKS Up To the Value of $20 As a FREE GIFT When You Purchase an ADMIRAL From Us.

FULL 21" SCREEN On All Models
ON DISPLAY PRESENTLY . . . The New '55 Model T2327
TABLE MODEL
In a Blonde Finish at a New Low Price for 1955.
NOW ONLY $279.95
Also the New 1955 C2315
CONSOLE MODEL
In Walnut. Quality and Performance.
FOR ONLY $389.95
See Them Today at Your Authorized Admiral Dealer
Nelson Sales and Service
745 BAKER ST. PHONE 977

Nelson Daily News

Established April 22 1902

British Columbia's Most Interesting Newspaper

Published every morning except Sunday by the NEWS PUBLISHING COMPANY LIMITED. 266 Baker Street Nelson British Columbia

Authorized as Second Class Mail Post Office Department, Ottawa

MEMBER OF THE CANADIAN PRESS AND THE AUDIT BUREAU OF CIRCULATIONS.

Friday, November 19, 1954

New Park in Neighbor Province

Canada falls far behind the United States in being conscious of the events and places that should be preserved for public information and pleasure. When one is driving through the States he often comes across a spot of historical value that had been made into a National Park or marked in some way. They have also preserved as park some of the more unique areas in their landscape. Canada has not done too much of that type of thing, and many points that could have been developed are neglected. It was with great satisfaction that we read that as one of the points in the Golden Jubilee celebration of the Province of Alberta some of the Badlands are to be marked off as a Provincial Park. The Badlands are not only unique in their topography, but also contain evidences of history before the advent of mana. The bones of the great dinosaurs are found there. If properly developed as a park, these Badlands could attract many visitors from far and near. In addition they are of significant value enough in the history of the world to merit some attention.

Some Dollar's Worth

And to reduce her ego a bit more, the advent of man. The bones of the little miss daintily stepping across the street to know that commercially the human body is worth 98 cents.

And just to reducer ego a bit more, the average body, according to the Kitchener-Waterloo Record's figuring, contains only enough fat for six cakes of soap, enough iron to make six medium size nails, enough sugar to fill one bowl, enough calcium which, when converted into lime, could supply whitewash for one small chicken coop, and enough phosphorous content of the body to supply heads for 1000 matches.

It is a strange thing that a person is worth less than $1 in a commercial market when dead, but when we come into this world we cost a small fortune. Certainly to keep going for the average lifetime we require a fortune, and when the last rites are said over us the resultant bill can't be sneezed at, either.

Authority Essential To Meeting Responsibility

Never assign responsibility without commensurate authority.—G. A. Wilson, Matson Navigation Company.

A Better Customer

After all, what the worker does is buy back from those who finance him the goods that he himself produces. Pay him a wage that enables him to buy, and you fill your market with ready customers.—*James J. Davis.*

The English invent a mechanical brain that writes love letters. If it also writes cheques when the letters are fed back into it, what they have there is the world's first electronic sugar daddy.

Irish Family Titles

(Stratford Beacon-Herald)

The original Murphys, O'Kellys and O'Briens would turn over in their long-forgotten graves today, if they knew what their descendants all over the world were doing to the family names. But the reaction would not be the traditional one of roaring anger. It would be one of pride and pleasure, and much boasting and recalling of long-forgotten tales. For, in an increasing number of Irish homes in the Old Country and the New World, the Murphys, O'Kellys and a host of other Emerald Islanders—or their descendants—have selected a place of honor for colorful family crests and armorial bearings.

The idea of reproduction of the crests belongs to a Dublin business man, who thought they would particularly appeal to tourists visiting Ireland, and also to residents of Irish ancestry in the United States, Canada, New Zealand, Australia and South Africa.

With the co-operation of the genealogical office, 68 family titles have been reproduced so far.

The crests are drawn by a genealogical office artist, and mass-produced by the silk printing process, whereby color is forced through stencils mounted on tightly-stretched silk. The stencils are hand cut by Irish craftsmen, one for each color, and for some crests as many as six are required.

The manufacturer says he intends to publish between 200 and 250 titles in all, but the progress is delayed occasionally by the heavy press of other duties on genealogical office personnel.

Even if 250 titles are published, there'll be a lot of disappointed Irishmen all over the world, for "Irish Pedigrees", by J. O'Hart, published in 1876, lists some 1716 Irish surnames.

Press Comment

THE YOUNGER GENERATION

The late Sir Edmund Gosse long ago observed that "The girls nowadays display a shocking freedom; but they were partly let into it by the relative laxity of their mothers, who in turn gave great anxiety to a still earlier generation." In other words, the younger generation has been going from bad to worse ever since Eve had children—and still, somehow, the human race has never completely gone to the dogs.

We do not altogether go along with this line of reasoning. The premise is not proved. We are prepared to argue that in some eras the young generation is prim and tame compared with its fathers and mothers in their palmy young days.

It is possible to believe that our Canadian young men are not as rambunctious, our Canadian young women of today not as flighty, as their fathers and mothers were 30 years ago. Then were the days of the boyish bob, coon coats, and razzle-dazzle. Mae West and Noel Coward held the stage; Al Capone was heroic. Those whose thoughts were not wrapped around a football and coddled in illegal booze would take their intellectual food from Shaw and O'Neill, their spiritual light from Russell and Karl Marx. By these standards of three decades ago are not the young men and women of today proper, law-abiding, chaste and level-headed; high-minded as far as feet flat on the ground permit exaltation? In the universities there seems to be no ferment, no revolt against conventions, no revolutionary zeal of thought.

We who were young a decade or so before the war seem to hear today's tut-tutting about our wild and wayward generations. We see them blush for our moral laxity. Their ears burn for our lack of fixity of purpose. They deplore our uncertainties, doubts, iconoclasm. Confronted by their high seriousness we feel callow and flippant. We suggest—to come back to our thesis—that today the young are the shocked ones, their elders their shockers. Thus is the balance redressed and humanity saved from complete degradation in succeeding generations. What is the youth of today coming to? They are coming to redeem their elders.—Peterborough Examiner.

HANDSHAKE OR SALAAM

Maybe, as has been suggested by various medical authorities lately, the handshake is unsanitary. Maybe, as some of them proposed, it should be replaced by the salaam of the East, although consideration should be given to the shikko of still further East. In this he who would extend respectful greeting makes obeisance while also making a gesture that is like shaking hands with himself.

The salaam is derived from an action that signifies abject humiliation, and was far from sanitary. Originally it took the form of bending and scooping up a handful of dust which was raised and sprinkled on the forehead. What we speak of today as a salaam is derived from an unsanitary and servile practice, probably dating back beyond the associated word in Arabic meaning peace—the traditional Moslem phrase accompanying it is, "Peace be with you." However, the significance of these things changes with time.

Rarely has the symbolism changed more than in the case of the handshake. Nowadays we look on it as a mark of friendship or at least a wish to convey that impression. Originally it was a precaution against an act of hostility. When two armed worthies met, it was considered safer to make sure that neither could use his sword arm, and this was effected by each clasping the other's right hand. Then they need only keep their eyes fixed on each other's left hand lest it move in the direction of the dagger.—Saint John Telegraph-Journal.

?Questions? ANSWERS

Open to any reader. Names of persons asking questions will not be published. There is no charge for this service. Questions WILL NOT BE ANSWERED BY MAIL except where there is obvious necessity for privacy.

Interested, Nelson—Please print names of newspapers published in Bristol, Virginia.

Herald Courier, morning; Virginian-Tennessean, evening, with extra edition Saturdays.

K. T., Trail—Is there any way to prevent window glass from clouding over inside?

Place a few flat porcelain or glass dishes containing calcium chloride in each window. This will absorb all moisture in the air. Renew contents of dish every two or three days; if the calcium chloride is completely dried it can be used over again.

Hunter, Arrow Lakes—Can you tell me if it is possible to make "Russian leather" from any kind of hides? What exactly is meant by Russian leather?

The skins used are goat, sheep, calfskin, cow or steer hide. The preliminary operations of soaking, shaving and fleshing are done in the usual manner, and then the hides are left to swell in a mixture of rye flour, oat flour, yeast and salt. This compound is made into a paste with water and then thinned with sufficient water to steep a hundred hides in the mixture. The proportions of ingredients used for the mixture are 22 pounds rye flour, 10 pounds oat flour, a little salt, and sufficient yeast to set up fermentation. The hides should be steeped in this for two days until swelled up, then put into a solution of willow and poplar barks, in which they must remain eight days, being frequently turned about. The tanning process is then completed by putting them into a tanning mixture of pine and willow barks, equal parts They are steeped eight days in this liquor and then a fresh liquor of the same ingredients and proportions is made up. The hides are hardened and split and steeped in another vat of freshly made liquor for eight days, when they are sufficiently tanned.

The hides are then cut down the middle (from head to tail) into sides and scoured, rinsed, dried by dripping, and then passed on to a currier, who slightly dampens the dry sides and puts them in a heap or folds them together for a couple of days to temper; then he impregnates them with a compound consisting of two-thirds part birch oil and half part seal oil. This is applied on flesh side for light leather and on grain side also for heavy leather. The leather is then "set out", whitened and well boarded and dried before dyeing. A dye liquor is prepared by boiling 18 ounces of sandalwood in 13 pints of water for one hour and then filtering the liquid and dissolving in the filtered fluid one ounce of prepared tartar and soda which is then given an hour's boiling and set aside for a few days before using. Apply the dye-liquor several times, allowing each application to dry before applying the next one. A brush is used and the dye spread on the grain side. After dyeing the leather is again impregnated with the mixture of birch and seal oils (applied to grain side with piece of flannel), and when the dyed leather has dried a thick smear of mucilage is given to the dyed side to protect the color from fading, while the flesh side is smeared with bark-tan juice. The leather is then grained for market.

It's Been Said

Passion makes the will lord of the reason.
—William Shakespeare.

Your Horoscope

Your affairs should progress favorably through the year, business being well signified. Look for an original and ingenious character in today's child.

FOR SUNDAY, NOV. 21: The portents are favorable for business, and gain is also foreseen. Today's child should be broad-minded and a lover of truth and justice.

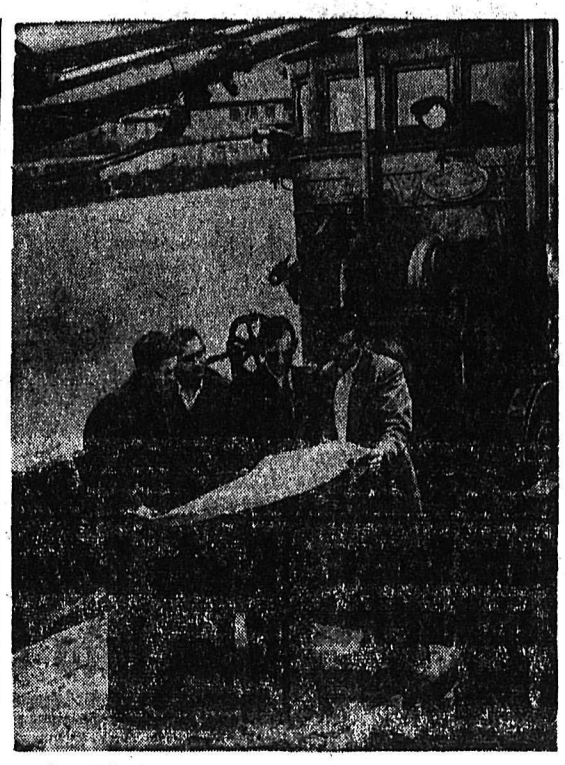

BRIEFING MEMBERS of the crew on their course from Lowestoft, England, is skipper W. S. Sutherland of the Lowestoft drifter, Boston Swift, which, with the drifter Acorn sailed to Halifax, N.S., to establish a new herring fishing industry. Left to right are: W. A. Marshall, engineer; George Hool, cook; Skipper W. S. Sutherland, and Tommy Fields, deckhand. Each vessel has a crew of ten, who hope to settle in Nova Scotia and be followed by their families. Any who decide to return to Britain will have their fares paid by the Canadian company, Mercury Fisheries Ltd., which has bought the ships.—Central Press Canadian.

West Germans Give Citizenship Back to Exiled Otto Strasser

BERLIN (Reuters)—Otto Strasser, former Nazi leader and later opponent of Hitler, was given back his right to German citizenship by a ruling of the Supreme West German Administrative Court here Friday.

Strasser, 57, now in Canada, was deprived of his citizenship by the Nazis.

Strasser was a close collaborator of Hitler in the days before the Nazi party came to power. He left the party in 1930 and founded the "Black Front", a rival organization.

He has been seeking the right to return to Germany since the Second World War ended. He has been living in Paradise, N. S.

He took his case to the courts after the West German government dubbed him an undesirable alien.

LAW IN FORCE AGAIN

Strasser based his case on an article in the constitution saying that the authorities must return citizenship to all those who were deprived of it under the Nazi regime "for political, racial or religious reasons."

The court based its decision on a law on German nationality, repealed by the Nazis, but now again in force. This law contains no provisions for deprivation of citizenship.

Dr. Hans Lechner, representing the West German interior ministry, said the constitution should not be interpreted in favor of leading Nazis.

The ministry has so far rejected Strasser's applications for German citizenship on grounds that he had always advocated an overthrow of the constitutional state, "and it appears that he has not changed his mind now," Lechner added.

2000 Farewell Lionel Barrymore

LOS ANGELES (AP) — Lionel Barrymore was buried Thursday in the Roman Catholic faith of his birth while 2000 persons crowded around the Calvary Cemetery Mausoleum chapel.

A hushed but pushing crowd stood outside as the film famous arrived at the chapel to pay their last respects to the patriarch of the Barrymore family, who died at 76 Monday.

Among those who attended were James Stewart, with whom Barrymore starred in "You Can't Take It With You" and other films; comics Red Skelton, Jimmy Durante, Buster Keaton; Lew Ayres and Laraine Day, with whom the star appeared in the Dr. Kildare series; author Gene Fowler, actor Edward Arnold, director David Butler.

Representing the Barrymore clan was Ethel's son, Samuel Colt, who arrived with Mrs. J. E. Wheeler, Barrymore's housekeeper since the death of his wife 18 years ago. Lionel's sister, Ethel, sole surviving member of the famed acting triumvirate, was too upset to attend.

Duke Says Air in Some Cities Muck

LONDON (AP) — The Duke of Edinburgh declares that it's high time Britain did something about its traditional winter smogs.

Queen Elizabeth's husband spoke at a dinner meeting of the Institute of Fuel as southern England was enveloped for the second successive night by the first big fog and smog pall of the autumn season.

"Inefficient use of fuel," said the duke, "seems a cause of some of the muck which passes for fresh air in some of our cities."

JUST A HINT

"So far as I can make out in this country, it is apparently necessary if you want to draw attention to any given problem to start a row or controversy about it.

"I do not want to start a row and I do not want to get involved in an argument, but the institute might possibly take a hint."

There has been some apprehension that the current fog might develop into something like the famous "killer smog" of December, 1952, blamed for the thousands of deaths among sufferers from heart and respiratory ailments.

Buy, Sell, Trade the Classified Way

Accident Brings Job to Teenager

VANCOUVER (CP)—Opportunity, in the form of a bucking, skidding automobile along a German autobahn, found Karl Mezger, a young automotive engineer.

The Heidelberg teen-ager's light automobile spun out on a stretch of sheet ice and rammed into a ditch.

Right behind him, a car braked to an easy stop and the driver dashed over to the dazed Mezger's aid.

"I asked him, 'How come you stopped without skidding'?" Mr. Mezger said here.

"He replied by pointing to a cylindrical device near his rear bumper. 'Very simple—it keeps the rear wheels from slipping.'"

That was how he met John Hanel and his "Autolot", and at first he didn't believe it. So he went to work for Mr. Hanel as a test driver, helped with the engineering, and wound up as sales director for the device in Western Europe.

NOW IN VANCOUVER

Today, at 28, Mr. Mezger is managing director of Autolot Distributors, Ltd., of Vancouver, which holds sole distribution rights for North America.

He exhibited with an average United States passenger car over the rain-covered, soaped quadrangle of Seaforth Armories here.

Mr. Mezger said the device equalizes adhesion of both rear wheels. This, with the forward motion, he says, means that at anything like sane speeds, the rear end will never break or skid.

"You can sit down with a slide rule and prove on paper that the Autolot won't work," says Deryck Leader, vice-president of the firm. "But by the same token, aerodynamics engineers can prove that a bumblebee can't fly."

Mr. Leader says he plans to appoint licensees who will manufacture and sell Autolot on a royalty basis in other North American cities.

U.S. to Meet Costs of Building New Radar Stations in Canada

WASHINGTON (AP)—The United States will pay the cost of building a 3000-mile "distant early warning" line of radar stations above the Arctic Circle, across Canada from Alaska.

U.S. defence officials explained this Friday in discussing a joint announcement by Ottawa and Washington, which said the U.S. and Canada have decided "to proceed with the construction" of a chain of stations stretched across the mainland and islands at the northern rim of the continent.

It was also disclosed that the United States already has built seven stations of the DEW li system in the Alaskan area whi forms the western flank of the p jected northernmost radar netwo

Unofficial estimates of the ev tual total cost range from $1,00 000,000 down to $200,000,000.

One defence official told repo ers that exact costs and their al cation have not been decided. H he said, "I think we'll foot the b on the construction job apart fro contributions by Canada in ope tion and other items.

BY RAIL AND SEA

Pentagon officials said materi for construction would begin move toward the first sites in Ca ada as soon as ice conditions ne summer permit. One route for su plies will be by rail to the to of Waterways, Alta., on the hea waters of the Mackenzie, whi flows north to the Arctic Oce This river usually opens for na gation about the end of July.

Another route will be northwa from Hudson Bay. Building suppl can go into the bay either by sh from the Atlantic Ocean or by r to Churchill, Man.

The seven stations of the DE line now are being operated e perimentally, one official said, a cover "a fair amount" of territo

It appeared possible that the ea ern terminus would be in Gree land.

Food Supply to Be Protected on New Radar Chain

OTTAWA (CP)—Interests of Canadian Eskimos will be protected during construction of a distant early warning radar chain in Canada's northland, Officials said Friday.

They said building of the radar stations might interfere with the Eskimos' hunting and trapping, and that steps will be taken to protect their food supplies.

Officials said Canada will retain title to all land on which the radar stations are built, though actual construction will be done by the United States.

Canadian law will apply to all phases of the project, announced Friday by the two governments, and Canada will have the right to take over full operation and manning of the line once it is completed.

Canadian contractors will be given equal consideration with American contractors for both construction and procurement of equipment. Preference is to be given qualified Canadian workers.

Plan For Disabled For Manitoba

WINNIPEG (CP) — Manitoba will soon launch a new program of disability allowances for totally and permanently disabled persons over 18.

This was announced Wednesday night by Health Minister F. C. Bell, speaking to the inaugural meeting of the newly-formed Rehabilitation Commission.

Mr. Bell said the program would be put into operation early in 1955 but full plans are not ready for release now. Allowances will be made on a means test basis with the provincial and federal governments sharing the costs on a 50-50 basis.

Fly CALGARY (From Castlegar) 1 Hr. 45 Mins. $21.05 PHONE 204 Canadian Pacific AIRLINES 4 CONTINENTS and 63 COMMUNITIES in CANADA

CAMERA NEWS

By BILL RAMSAY

The not-too-experienced ph tographer is apt to find contra control more involved than railroad timetable. This wee let's take a look at some of th practices which are effective lighting for low contrast. Low-contrast lighting is important in pictures — portraits, for example — where full detail is necessary.

For indoor work, flat, fro lighting with lights at or ne the camera will provide an ev light distribution. If the ma light comes from the side or bac use fill-in-lighting.

Bounce lighting is the answ if diffused light is desired. Th degree can be heightened by th use of open-bowl type reflecto rather than spots. Further sof ness can be gained by placin diffusers over the lamps.

For outdoor work you have th choice of shooting in a shad glareless spot, at twilight, or the gray of an overcast day. there is sun, keep it to your ba and choose flat lighting. Contra under a brilliant sun can be so ened by filling in the shado with light bounced from a s vered reflector or a white car board.

There are many little tric which can turn a mediocre pi ture into one of professional ca ibre . . . and the staff RAMSAY'S CAMERAS is anxio to give you any useful tips th we can. So for TOP QUALIT PHOTOGRAPHIC SUPPLIES photo information, come to 4 Baker Street.

NOW—GET the FACTS

. . . and you'll get a

ZENITH

the Hearing Aid that's been TEST-PROVED

Tubeless, 3-Transistor Zenith "ROYAL-T"® $125.00

Includes air conduction receiver and stock earmold.

Come in for the test story

Learn about the impartial tests by America's foremost, private independent testing laboratory which prove that the Zenith—priced at less than ½ as much—offers equivalent performance for ½ the average operating and upkeep cost of the 5 other aids tested ...aids averaging $268!

Try it yourself

Come in for actual demonstration...learn the joys of better hearing...find out how much you have been missing.

SOLD ON FAMOUS 10-DAY MONEY-BACK GUARANTEE

Sold by

OPTICAL PRESCRIPTION CO.

405 Hendryx St. Nelson, B.C. Phone 500

Associate Medical Bldg.

SINUS SUFFERERS

Stop miserable Sinus suffering now—with Nevo Sinus Remedy. Careful medical tests show that Nevo completely eliminates sinus suffering in almost all cases—even chronic cases, and those which have had recourse to surgical drainage. Safe for children and adults.

PACIFIC PHARMACO CO. LTD. 144 Water St. east, Vancouver 3, B.C.

Sold on a money-back guarantee at all drug counters

They'll Do It Every Time — Registered U. S. Patent Office — By Jimmy Hatlo

Today's Bible Thought

Give and it shall be given unto you.—Luke 6:38.

Even business men have learned that the old idea, "let the buyer beware," is foolish from every standpoint. There is also an inner satisfaction from being generous even when we do not profit materially.

Aunt Het

Their honeymoon is over When she eats onions and he needs a shave they have come down out o' the clouds.

Andrew's
10% Discount SALE
Effective on All Lines of Men's and Women's Shoes — Not Broken Lines
R. ANDREW & CO.
Established 1902
LEADERS IN FOOTFASHION

population of Brazil, 52,000,000 in 1951 census, is about 93 per cent Roman Catholic.

Kaslo Cleric Addresses PTA on China

KASLO — The Parent-Teacher Association's meeting in the school, Rev. Dr. H. K. Johnston spoke on "Background to China."

Dr. Johnston outlined the political and social changes in that country in the past 100 years, pointing out that the Communists had done to China what they had done in other countries. He said they had capitalized on social and political unrest and had succeeded in overthrowing the Nationalists, who had lost the confidence of the people.

"Whatever the future of China may be, we have to face the fact that the Communists are in power. They have a minority party and with ruthlessness that is characteristic, they allow no deviation from the party line.

Christian missions and the young church are still active in China. The missions pioneered education, medicine and in social and community service, he said.

Dr. Johnston spent 30 years in the Orient, was in Manchuria from 1924 to 1949, and during the war was interned by the Japanese. From 1950 to 1954 he was on loan to the English Presbyterian mission in Malaya and Singapore.

Dr. Johnston is now clergyman in St. Andrew's United Church of Kaslo, and is planning on a series of four lectures, "The Situation in Malaya," "The Church in China Carries On," "What is Communism" and "Christianity and Communism."

The PTA decided to subscribe for three copies of the PTA magazine to be circulated among the members. The pennant for the best attendance of parents at the meetings was again awarded to Mrs. G. T. Higashi's room. It was decided to recess for the month of December and the next regular meeting will be held in January when Peter Melwood of Nelson is to be invited as guest speaker.

VISITORS FROM TRAIL ADDRESS SOROPTIMISTS

Mrs. Helen Fleury, president of the Trail-Rossland Soroptimist Club, and members Mrs. Verna Campbell and Miss Dorothy Williams, were guests at the dinner meeting of the Soroptimist Club of Nelson, held in the Hume Hotel.

After the dinner, Mrs. Fleury gave an interesting account of the biennial convention of the American Federation of Soroptimist Club which she attended in July. Mrs. Campbell also gave her story of the convention. Delegates numbered 700.

The speakers were introduced by Miss Dorothy Norfield, president of the Nelson club, and thanked by Mrs. Eileen Welsh.

Social Club Buys Old School House

BOSWELL—The old La France school will soon become the centre of the community's social activities.

The neat log building, attractively finished inside, was built almost on the lake shore between 17 and 19 years ago. Children of the Vic Johnsons, the Trennemans and the Van Konglinetts, were among the early pupils.

Creston district school board recently accepted a bid from La France's newly-formed Community Club for its purchase. The department of education at Victoria is expected to approve the deal shortly.

Officers of the club are V. R. Johnson, president; Mrs. H. Trenneman, secretary-treasurer, and Fred Simpson, Mr. and Mrs. F. Y. Smuin and Russel Trenneman, committee members.

The new organization will be registered under the Societies Act.

Some refurnishing is already under way, and it is expected that notices will soon be distributed for the first social or public meeting.

As there is much musical talent in La France, pleasant evenings are being looked to.

Newlyweds to Live at Brouse

NAKUSP—Rev. Father L. Smith officiated at a ceremony at Our Lady of Lourdes Church when Helen Mary, daughter of Mr. and Mrs. Joseph Fidek, and Andrew Julie, son of Mr. and Mrs. Andrew Zeleznik, of Brouse, exchanged marriage vows.

For her wedding the bride chose a full-length dress of white lace with a pleated front insert, a fingertip veil and a bouquet of carnations.

Her four attendants wore ballerina-length gowns, matching headdresses, and carried bouquets of chrysanthemums. Her sister, Ethel, as maid of honor, chose yellow. Frances Urban wore pink, Annie Roval's choice was mauve, and the bride's young sister, Janet, wore white.

The groomsman was Mr. Bennie Vanastine, and ushers were Mr. Joe Surina, Mr. Joe Pazurik, and Mr Frank Fidek.

The wedding party returned to the home of the bride's parents for the wedding breakfast for friends and relatives. Dinner was served, and later the party moved to the Brouse Community Hall, where an open reception was held.

The young couple will make their home at Brouse.

Dress Up With Marian Martin

9176 SIZES 11—17

A JR. CLASSIC

Right this way to the cutest classic you ever had, Jr. Miss! This fashion is headed for popularity — be first to have it! Tiny mandarin collar, smoo-o-oth bodice, bell-silhouette skirt take kindly to most fabrics. Contrast as shown or make it all one color!

Pattern 9176: Jr. Miss Sizes 11, 13, 15, 17. Size 13 takes 3⅞ yards 39-inch; ½ yard contrast.

This easy-to-use pattern gives perfect fit. Complete, illustrated Sew-Chart shows you every step.

Send THIRTY - FIVE CENTS (35c) stamps cannot be accepted for this pattern. Print plainly SIZE, NAME, ADDRESS, STYLE NUMBER.

Send your order to MARIAN MARTIN, NDN, 60 Front St., W., Toronto, Ont.

Wynndel Notes

Mr. and Mrs. P. Lachat have left for a visit to Vancouver.

Mrs. A. Fletcher has left for Delia, Alta. She was accompanied by Mrs. E. A. Hackett and Mrs. F. Merriam, who will visit Calgary.

Members of the local Women's Institute were guests of the Creston and District Women's Institute at a rally.

Grand Forks Couple Married At Vancouver

GRAND FORKS — Zion United Church in Vancouver was the setting for a pretty fall wedding when a Grand Forks couple, Myra June Swetlishnoff and Walter George Morgan exchanged marriage vows. Rev. Mr. Hardy performed the double-ring ceremony. Baskets of white chrysanthemums and mauve asters decorated the church.

The bride is the eldest daughter of Mr. and Mrs. Fred Swetlishnoff, the groom the second son of Mr. and Mrs. Harry G. Morgan.

For her wedding the bride chose a gown of white nylon lace over nylon tulle and taffeta with a scalloped neckline and elbow sleeves, complimented by a single strand of pearls. She carried a waterfall bouquet of red rosebuds and white carnations. Her veil was held by a tiara of seed pearls.

Lorraine Goffinet of Grand Forks as maid of honor, wore a pink ankle-length gown of net over taffetta. A net stole was fashioned over the strapless bodice. Diana Sookochove of Vancouver and Patricia Shannon of Grand Forks as bridesmaids wore identical gowns of yellow and mauve respectively. All three attendants wore tiara headdresses and carried matching bouquets of white carnations.

The best man was Mr. Fred Scherer of Grand Forks and ushers were Mr. Mike Sookochove and Mr. Bob Ferguson, both of Vancouver. Miss Helen Burnson of Vancouver sang while the register was being signed.

A reception was held at the Kent room in the Hotel Georgia for more than 60 relatives and friends. The best man proposed a toast to the bride, and the bridal pair cut the four-tiered wedding cake and heard congratulatory telegrams read. The table was decorated with autumn flowers. Mrs. Mae Sookochove and Mrs. Rita Ferguson presided at the urns. During the reception the young couple received a phone call from Saskatchewan friends and relatives.

For her daughter's wedding Mrs. Swetlishnoff wore a grey gown with grey accesosries. Mrs. Morgan wore a navy dress with accessories entone. Both mothers had corsages of pink carnations and rosebuds.

The bride changed into a grey tweed suit for travelling. Her accessories were pink. After their honeymoon on Vancouver Island the couple will make their home in Vancouver.

Granite is found in several varieties, including black granite, hornblende, muscovite, tourmaline and others.

BUY
ON OUR BUDGET PLAN
10% DOWN
Balance 18 Months
Freeman's

Mistake No Obstacle

RIPLEY, England (Reuters) — Blacksmith Ted Hill, 73, has just retired here—47 years before he was due to finish his apprenticeship. At 13 he was bound apprentice to his brother, who made a mistake and dated the ending of the apprenticeship at 2002—a century late.

THEY'RE Fresh AND CRISP
ALL 5 IN 1 PACKET!
P. F. ASSORTED

Bourbon
Garden Cream
Custard Cream
Milk Arrowroot
Shortcake
Mr. Peek & Mr. Frean
MADE BY PEEK FREAN'S MAKERS OF Famous BISCUITS
623 8 OZ.
★ Give PEEK FREAN'S Colourful Presentation Tins for Christmas Presents—85c to $3

for 75 years folks have been saying...
MMM... Crosby's THAT'S MY MOLASSES
Crosby's GOLD STAR Extra Fancy Quality
PURE BARBADOS MOLASSES
QUARTS, PINTS OR GALLONS

Come to Church

Special Rally
9:00 p.m. Sunday
at
TRINITY UNITED CHURCH HALL
By REV. R. REDMAN
Field Secretary, Lord's Day Alliance
PRESENTED UNDER AUSPICES OF
NELSON MINISTERIAL ASSOCIATION

BETHEL TABERNACLE
708 BAKER ST. (P.A.O.C.) W. J. FLETCHER, Pastor
SUN., NOV. 21
9:45 a.m.—SUNDAY SCHOOL
11:00 a.m.—WORSHIP SERVICE
7:30 – EVANGELISTIC SERVICE
Commencing
Friday, Nov. 26 — 8 p.m.
With
BOB MUIR —"YOUTH FOR CHRIST" PIANIST —GOSPEL SOLOIST —FORECFUL PREACHER
BILLY BENNETT —VICTORIA "Y.F.C." DIRECTOR —SONG LEADER —SAXOPHONE SOLOIST
SERVICES-BY YOUTH-FOR YOUTH.
Bethel Fireside-Hour — 4:00 p.m. — CKLN

Trinity United Church
Josephine and Silica Sts
Minister: REV ALLAN DIXON, B.A., B.D.
Organist and Music Director: Mrs. C. W. Tyler
9:45 a.m.—Sunday School
11:00 a.m.—"TAKING A FRESH GRIP ON LIFE" (Broadcast over CKLN)
7:30 p.m.—"INVENTIONS FOR A BETTER WORLD"
9:00 p.m.—Rev. R. Redman, Field Secretary of Lord's Day Alliance, speaking under auspices of Nelson Ministerial Association.

First Presbyterian Church
Minister: REV. CHARLES E. BRAY
Morning Worship—11:00 a.m.
First in a series — Ruth Deciding
Evening Worship — 7:30 p.m.
Gideons Army
Church School — 11:00 a.m.

Mission Covenant
802 Baker Street Pastor: E. V. Hanson
9:45 a.m.—Sunday School
11:00 a.m.—Morning Worship
7:30 p.m.—Evening Service
9:00 p.m.—Rally, Trinity United Church Hall Rev. Redman, Speaker
THURSDAY:
7:30 p.m.—Prayer Meeting
FRIDAY:
6:45 p.m.—Junior League
8:00 p.m.—Young People

St. Paul's United Church
Stanley and Silica Streets
Minister: Rev. G. W. Payne, S.T.M.
Director of Music: Mrs. T. J. S. Ferguson, B.A., A.T.C.M
SUNDAY, Nov. 21st:
Sunday School as usual.
11:00 a.m.—Morning Worship
Guest: Rev. R. Redman, Vancouver.
Girls' Choir
7:30 p.m.—"Questing Time" Broadcast over CKLN
9:00 p.m.—Lord's Day Alliance Rally Trinity United Church Hall

First Baptist Church
(Cottonwood and Fourth Sts.)
Minister: Rev. Katsumi Imayoshi
716 Stanley St. — Phone 1420-L
9:45 a.m.—Sunday School
11:00 a.m.—20TH CENTURY REFORMATION
7:30 p.m.—Rev. Redman, Lord's Day Alliance (Guest Preacher)
9:00 p.m.—Rally at Trinity United Hall with Rev. Redman
WEDNESDAY:
8:00 p.m.—Business Meeting
Next Sunday Greenway Evangelistic Mission Begins

First Church of Christ Scientist
A Branch of the Mother Church
The First Church of Christ, Scientist, in Boston, Mass.
Sunday School — 9:45 a.m.
Sunday Service — 11:00 a.m.
SUBJECT —
"SOUL AND BODY"
Wednesday Testimonial Meeting 8:00 p.m.
Reading Room, 209 Baker St.
Open Daily From 3 to 5 p.m.
All Cordially Welcome

Church of the Redeemer
(Anglican)
Fairview
CANON W J SILVERWOOD
Miss Barbara Lea, Organist
11:00 a.m.—Family Service
7:30 p.m.—Evening Prayer
Congratulations to St. Saviour's Pro-Cathedral From All at the Church of the Redeemer

The Salvation Army
Lieut. and Mrs. H. P. Thornhill
SUNDAY:
11:00 a.m.—Holiness Meeting
2:00 p.m.—Directory and Sunday School
7:30 p.m.—Salvation Meeting
Conducted by Officers of the Salvation Army's Territorial Van.
9:00 p.m.—Rally at Trinity United Church Hall

St. Saviour's Pro-Cathedral
(ANGLICAN)
Dean Thomas L. Leadbeater, D.D.
TRINITY XXII
8:00 a.m.—Holy Communion
9:30 a.m.—Willow Point
11:00 a.m.—FAMILY WORSHIP
Due to the furnace change-over, the small children (under 6) will meet in the Chapel.
7:30 p.m.—Evening Prayer

Needlecraft by Laura Wheeler

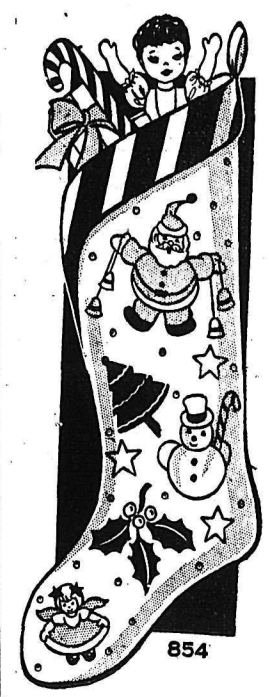

854

CHRISTMAS STOCKING

Use bright-red fabric for this Christmas stocking! Applique Yule motifs in felt or fabric. Make one for every member of the family! It's lots of fun!

Pattern 854: Transfers, directions for Christmas Stocking, 16-inches top to toe. Easy!

Send TWENTY-FIVE CENTS (stamps cannot be accepted) for this pattern to Laura Wheeler NDN, 60 Front St. West, Toronto Ont. Print plainly PATTERN NUMBER, your NAME and ADDRESS.

Don't miss our Laura Wheeler Needlecraft Catalog! An exciting variety of crochet, embroidery, and iron-on color transfer patterns to send for. Plus four complete patterns printed in book. Send 25 cents for your copy today! Gifts and bazaar best sellers!

Here's a Super-Saving!
For Thrifty Sat. Shoppers
First Quality—51 Gauge 15 Denier
Afternoon Sheer
Nylons
AT THE LOWEST PRICE EVER!

PERSONAL SHOPPING ONLY, SORRY!
NO PHONE OR C.O.D. ORDERS

- Full Fashioned
- Latest Fall Shades
- Pencil Seams
- Sizes 8½ to 11
- Limited Quantity . . . Shop Early

2 PAIRS FOR ONLY 1.39

Skirt Specials
SATURDAY ONLY
Two value-packed, money-saving groups of quality skirts reduced for sensational Saturday selling! Limited quantities — so be in early.
REG. 12.95 — Imported flannel and all-wool worsteds, straight cut, in light and dark grey — also a few hounds-tooth checks. Sizes 10 to 18. 6.99
REG. 19.95 — Beautifully tailored all wools in grey and brown. Sizes 12 to 18. 12.99

Hudson's Bay Company
INCORPORATED 2nd MAY 1670

Water Heating Most Popular, Poll Shows

A survey of heating preferences of architects and engineers in nine major trading areas of the country reveals that a clear majority prefers forced hot water, providing cost is not a factor, says the U.S. Plumbing and Heating Industries bureau.

The survey, conducted by the market research committee of the Heating, Piping, and Air Conditioning Contractors National association, expands the findings of the same committee in a 1953 survey, of Philadelphia alone. Trading areas included San Francisco, Kansas City, St. Louis, New England, New Jersey, Cleveland, Pittsburgh and Houston, as well as Philadelphia.

Among 623 architects and engineers who answered the basic preference question, 357 named forced hot water heating; says the bureau. The question was put like this: "If cost were not a factor, which heating system would you prefer?"

Ranking next was forced warm air, with 269 voting for this method. Only 27 named steam or vapor, and four named gravity warm air. A big majority, 497 of the architects and engineers, said their new clients demand summer cooling.

Panel heating was the favorite distribution element of those who favored hot water, preferred by 175. Baseboard radiation was preferred by 138, and convector radiation by 78. Only six mentioned free-standing radiation.

Take These Precautions When Using Electricity

Careless use of electricity accounts for ten per cent of all fires in Canada, according to officials of the All Canada Insurance Federation — more than 125 fires a week with a total annual cost of $8,000,000.

Officials of the Federation, which represents more than 200 fire, automobile and casualty insurance companies, said electrical fires are particularly frequent in the home, where makeshift wiring and overloaded circuits frequently go unchecked.

The following precautions are recommended by the insurance experts:

1. Employ only skilled electricians to install, repair or extend wiring when necessary.
2. Never string wires under rugs, over hooks or in other exposed places where continuous wear and tear will make them dangerous.
3. Use only improved fuses of the proper amperage; if fuses keep blowing out, heavier circuits are indicated.
4. When buying appliances and wiring, choose only recognized makes.
5. Never leave electric iron with current on.
6. Improper, home-made extensions in garages, basements and attics are hazardous and violate the electrical code.
7. Do not hang laundry or clothing over electric wires.
8. Be sure electric circuits are adequate for all appliances.
9. Be on the lookout for breaks or wear in lamp and appliance cords.

Mining, Sawmill, Logging and Contractors' Equipment

NATIONAL MACHINERY CO. LIMITED
Granville Island
Vancouver 1, B.C.

PHONE 593

For

Expert Electrical and Mechanical Installations

Industrial Wiring
Mines and Sawmills

Motor Rewinding
New and Used

SEE

Bennetts Ltd.
324 Vernon St.
Phone 593

Give Bath Space Careful Planning

A common mistake on the part of home buyers is that many are inclined to accept as adequate whatever bathroom facilities exist in the house they are buying.

Bathroom facilities should be tailored in advance to suit a particular family's needs. Bathroom plans that are adequate for one family's needs may be entirely unsuitable for another family.

Modern bathrooms require just as much careful planning as do modern kitchens. Before buying a new home, or remodeling an old one, families should take careful census of their bathroom needs. Bathroom planning should be based on a realistic knowledge of what use will be made of the fixtures, taking into careful consideration the needs of each member of the family.

When Buying Curtain Fabrics

When shopping for curtain fabrics, it is wise to figure on yardage twice the width of the space to be covered, so that attractive fullness may be obtained in draping. Curtain buyers also should make an allowance for lengthwise shrinking, especially if the fabric bears no label showing that it is pre-shrunk. The buyer also will do well to examine labels indicating color fastness.

SUB-FLOORING MUST BE DRY

The holding power of nails often is reduced greatly by drying out of sub-flooring and joists after construction.

For this reason, it is important that the home builder purchase these materials thoroughly air-dried and maintain them in this condition during construction.

colorful! needs no waxing!

JUST 24c PER TILE

flexachrome
VINYL-PLASTIC-ASBESTOS FLOOR TILE

27 Bright Western Floor Colors

Enjoy sparkling new floors with color-bright flexachrome Vinyl plastic asbestos tile! Install in any room — above or below grade — over wood or concrete. Flexachrome is easy to clean . . . needs no waxing

Inquire at

THE K. W. Dixon Co. Ltd.
301 Baker St. Nelson, B.C. Phone 1704

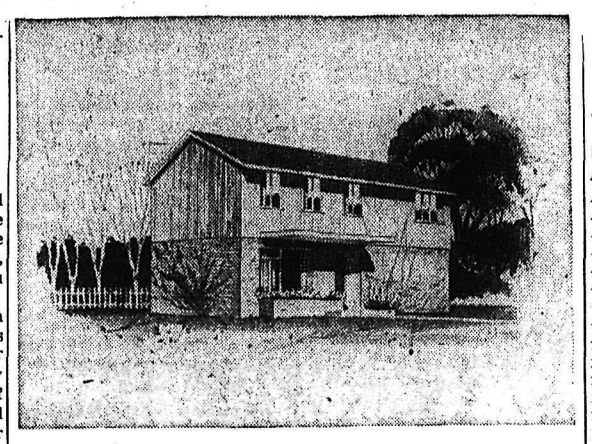

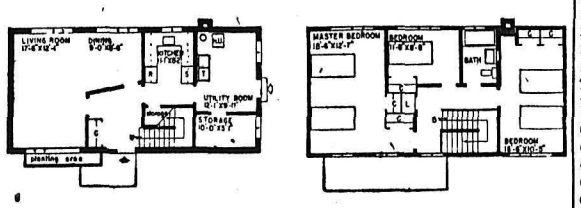

NHA SMALL HOUSE DESIGNS—Here is a two-storey, basementless house which offers spacious accommodation. Architect Basil Capes, of Toronto, has designed the house along simple lines for economy but has used a wide window and planting area to enhance the exterior appearance.

All rooms are of more than ample dimensions, and are arranged for convenient living. This is particularly evident in the combined living and dining area which is well-lighted but has one unbroken wall for placing of furniture. The U-shaped kitchen boasts plenty of cupboard space and is adjacent to a storage room. Larger storage space is located off the utility room.

A generous supply of closet space is provided upstairs where a large bedroom is located at either end. A smaller third bedroom and a bathroom complete the second storey plan.

The total floor area of the house is 1,596 square feet while the cubic measurement is 17,820 cubic feet. The exterior dimensions are 41 feet, eight inches, by 19 feet, two inches. Working drawings for the house, known as Design 523, may be obtained from Central Mortgage and Housing Corporation at minimum cost.

Home-Building Pace Jumps

OTTAWA (CP)—Canada's home-building pace in the first nine months of the year was about six per cent ahead of last year, the bureau of statistics reported Friday.

Starts on new dwelling units totalled 84,327 against 79,671 a year earlier. Completions numbered 66,288 compared with 62,407, and at the end of September 75,310 units still were under construction, three per cent more than on the same date last year.

New construction took a jump in September, with starts on 12,760 units—one-quarter more than in September, 1953. The units completed totalled 8615, a slight drop from the 8643 finished in September, 1953.

SEPTEMBER INCREASE

Housing starts increased in September in the prairie provinces to 2209 from 1609. They declined in British Columbia to 1099 from 1131.

September completions increased in the prairie provinces to 1782 from 1524 and in British Columbia to 904 from 881.

In the first nine months of the year, housing starts were up from last year in Manitoba, Alberta and British Columbia. The completion rate was higher in all provinces except Newfoundland.

Kipling's Daughter To Appeal Taxation

LONDON (CP) — Mrs. Elsie Bambridge, Rudyard Kipling's daughter, has received permission to appeal against a court order ruling that she must pay income tax on money received from Canadian investments.

Permission was granted Thursday by the Court of Appeal. An earlier court order had said she must pay £19,464 income tax and £66,018 surtax for the two years 1948-49.

If joists are green, to avoid nail showthrough with resilient flooring, compensate for shrinkage of the joists by setting nails in the fir plywood sub-flooring.

NHA GOOD BUILDING PRACTICE

FRAMING THE HOUSE:

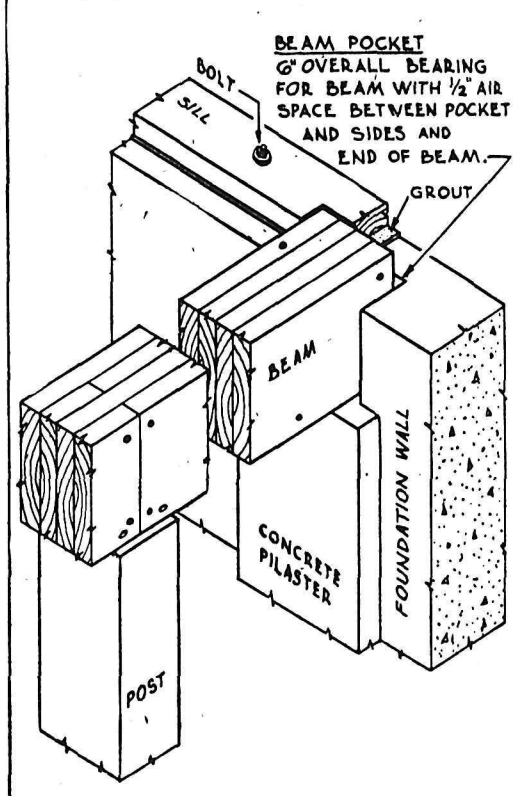

LAMINATED WOOD BEAM

Laminated wood beams are usually constructed by nailing together 2 by 8's, 2 by 10's or 2 by 12's. Plank ends are butted and these joints are staggered so that no joints in adjacent rows are closer together than half the distance between spans. Use 4-inch nails, two near the ends of each plank and the others staggered, top and bottom, with maximum horizontal distance of 32 inches between nails.

TOE NAILING — FACE NAILING

STOCK QUOTATIONS

The Daily News does not hold itself responsible in the event of an error in the following lists.

TORONTO STOCKS

MINES	
Acadia Uranium	.12½
Akaitcho	.68
Amal Larder	.13
Anglo Huronian	13.50
Area	.40
Arjon	.10
Armistice	.16
Atlas Y K	.12
Aumaque	.12½
Aunor	2.15
Bagamac	.15⅝
Barymin	2.33
Bose Metals	.35
Belloterre	2.80
Bevcourt	.19½
Bobjo	.26
Boymar Gold	.09
Bralorne	3.00
Broulan	1.49
Brunswick	9.75
Buffalo Ank	.62
Buff Can	.15
Califfan	.15
Campbell R L	8.20
Castle Treth	2.85
Chesterville	.33
Chipo G	1.65
Cochenour	.90
Coniaurum	.41
Cons Denison	1.45
Cons Sannorm	.10
Conwest	3.10
Cons Disc	2.90
Croinor	.15
Delnite	1.00
Detta R L	.16½
Dome	16.25
Donalda	.37
Duvex	.22
Dyon	1.25
East Malartic	2.91
East Sullivan	4.05
Eastern Metals	.62
Elder Gold	.60
Estella	.15
Eureka	.88
Falconbridge	18.87½
Frobisher	4.20
Geco	9.35
Giant Yel	8.00
God's Lake	.59
Gold Hawk	.26½
Gold Eagle	.10½
Hallnor	2.90
Hardrock	.11½
Hasaga	.14½
Hollinger	15.85
Homer Y K	.16
Hudson Bay	51.00
Inspiration	2.00
Int Nickel	2.35
Jack Waite	.10½
Jellicoe	.10
Joliet Que	.48
Kerr Addison	16.75
Kirk-Hudson Bay	.47
Kirkland Lake	.36
Kirk Townsite	.12
Labrador	8.15
Lake Dufault	.65
Lakeshore	5.20
Lake Wasa	.23
Lamaque	3.80
Lapaska	.13½
Leitch	.75
Lexindin	.11
Lingman	.17
Little Long Lac	.59
Louvicourt	.14
Macassa	1.73
MacDonald	.55
MacLeod Cock	1.50
Madsen R L	1.65
Magnet	.14
Malartic G F	1.70
McKenzie R L	.34
McMarmac	.12½
McWatters	.12
Mining Corp	17.35
Moneta	.43½
Negus	.11½
New Bidlamaque	.35
New Calumet	.60
New Goldvue	.12
New Jason	.17
New Larder U	.96
New Mylamaque	.46
New Thurbois	.19½
Nipissing	2.31
Noranda	80.00
Normetals	3.15
North Cart	.41
North Inca	.11
O'Brien	.65
Osisko	.49¾
Paymaster	.44
Pickle Crop	1.17
Placer Devel	31.00
Preston E D	4.10
Quebec Lab	.10
Quebec Lab	.72
Queenston	.20
Quemont	21.00
Radiore	.95
Rayrock	.86
Reeves Mac	1.55
Roche L L	.20
San Antonio	1.35
Sherritt Gordon	4.80
Sigma M	5.30
Silvermiller	1.02
Silanco	.13
Siscoe	.36
Stadacona	.25
Starratt Olsen	.15
Steep Rock	7.20
Sudbury Cont	.60
Surf Inlet	.11½
Sylvanite	1.15
Teck Hughes	3.35
Thompson-Lund	.15¼
Tombill	.30
Torbrit	1.60
Trans Cont Res	.34
Union Mining	.16½
United Keno	6.50
Upper Canada	1.25
Ventures	16.75
Violamac	2.20
Waite Amulet	12.25
A P Cons	4.70
Calg & Edm	28.40
Calmont	14.00
Central Leduc	4.70
Central Exp	1.34
Chem Research	4.45
Commonwealth Pete	3.95
Del Rio	.64
Del Rio	1.12
Federated Pete	3.35
Highwood Sr	.12
Home	7.00
Imperial Oil	38.75
Inter Pete	21.25
Kroy	1.15
Nat Pete	1.68
Okalta	1.30
Pac Pete	10.85
Royalite	12.00
United Oils	.96
INDUSTRIALS	
Abitibi	25½
Algoma Steel	45½
Aluminum	68½
Argus	18⅝
Atlas St	13½
Bathurst Power	59
Bell Tele	45⅛
B C Forest	8
B C Power A	12½
B C Power B	24⅛
Build Prod	46¼
Burns A	66
Burns B	47
Burrard A	8¼
Can Cement	135
Can Steamships	24½
Cdn Brew	25¼
Cdn Canners	29
Cdn Car & Fdy	24⅞
Cdn Celanese	23½
Cdn Dredge	15¾
Can Oil	16¼
Cdn Pac Rly	27⅞
Cockshutt	7
Cons Min & Smelt	22¼
Cons Papers	61
Dist Seagrams	33¾
Dom Foundries	17¾
Dom Stores	31
Dom Tar & Chem	10
Dom Textiles	7
Dom Mag	12¾
Eddy Paper	30
Famous Players	27
Fanny Farmer	26
Fleet Air	180
Ford A	98½
Gatineau	28
Gen Steel Wares	10⅜
Goodyear	166
Goodyear pfd	52⅝
Great Lakes	30¼
Hiram Walker	67½
Imp Oil	48¾
Imp Tob	9⅞
Int Metals	34⅝
Int Nickel	52⅜
Int Pete	21¼
Int Util	35¾
Lake of Woods	43½
Laura Secord	17¼
Loblaw A	45½
Loblaw B	70
Maple Leaf Milling	9½
Mont Loco	17½
Nat Steel Car	26
Power Corp	47⅞
Shawinigan	53½
Simpsons A	18¾
Southam	36
Steel of Canada	39
Standard Paving	25⅞
Taylor Pearson	9½
Union Gas of Can	41
United Corp A	30¼
United Steel	13¾
Western Grocers	39
Weston George	62
Winnipeg Gas	12⅛

READ THE CLASSIFIED DAILY

BOOKCASES CAN ELIMINATE JOGS

Jogs jutting out from a wall look homely. To make them vanish, build ceiling-to-floor bookcases flush with them.

When they occur at the ends of a wall with windows in the center, carry the bookcases all the way to the window frame, and hang ceiling-to-floor draperies at the window from a rack on a line with the bookcases.

Or omit bookcases, and use wall-to-wall draperies on a ceiling track attached outside the jogs. The drapery fabric should be highly decorative, like a birch-bark tracery prink of criss-cross diagonal lines and leaf and stem tracery done in black and gold, on white.

New in the bathroom accessory field is a concealed utility bar for drying nylons or lingerie or for holding guest towels. The bar can be pulled out for use and pushed back out of sight when not needed. It is made in two models, one for completely recessing in the wall and one for installation on the surface of the wall.

Sommers Doubts Ottawa's Threat To Kaiser Dam

VERNON, B. C. (CP)—Lands Forests Minister Robert E. Somn said here he didn't believe the eral government would back threats to block a B. C. governn deal allowing Kaiser Aluminum obtain power from the province

Mr. Sommers lashed back at eral charges that the Kaiserprop would be a "power give-away" allow Kaiser to produce alumi at a cheaper cost than the Alu num Company of Canada at Kiti

He also said the Kaiser agreen would not interfere in any way plans to develop power at M creek and other suitable spots do stream.

"We are definitely going ah with the Mica creek project an should be completed within poss 10 or 11 years."

TANKS
Always in Stock

STEEL, SEPTIC and OIL STORAGE

Heavier Gauge at Lower Prices

Columbia Trading Co.
QUALITY GUARANTEED AT LOWER PRICES
902 Front St. Phone 1511

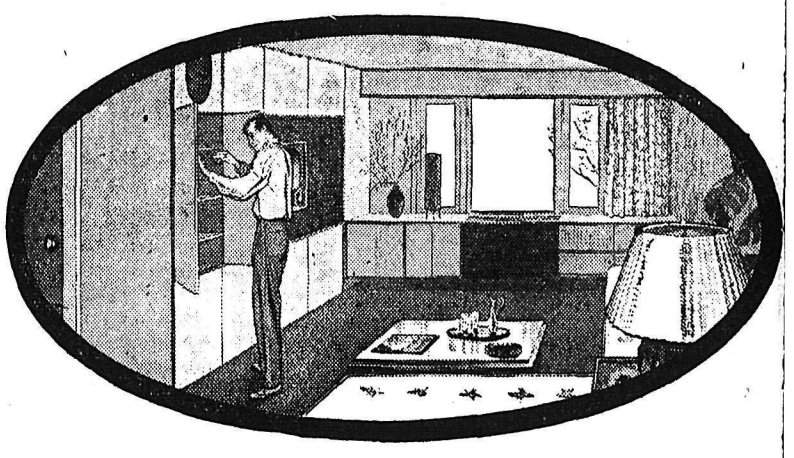

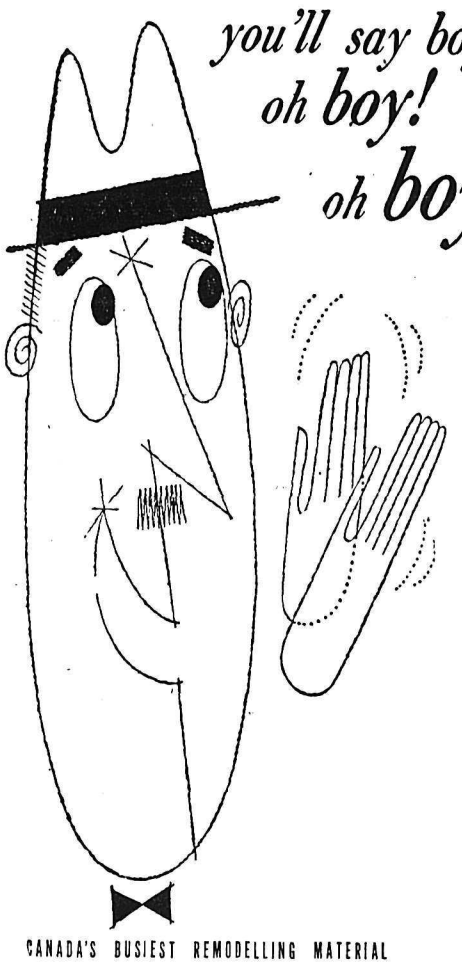

you'll say boy! oh boy! oh boy!

here is a Sylvaply remodelling project that's a spacemaker for any home. The little-used spare bedroom can be a den. Designed for daily use, it converts to a guest bedroom whenever required. To make your room easy to live in, plan on building-in plenty of useful storage space with self-framing Sylvaply. Add the touch of beauty to walls too by panelling with Sylvaply or one of the low-cost Sylvaply decorative plywoods. The low-cost smooth sanded panels are easy-to-saw, easy-to-nail, easy-to-paint— a real buy, whether you're doing the work yourself or having it done for you. See your local lumber dealer— he'll estimate the cost of materials or recommend a reliable contractor. Many lumber dealers will show you how you can make home improvements right now — pay for them on easy budget terms. Low-cost remodelling can make a wonderful change — do-it-yourself or have-it-done; you'll save either way with Sylvaply.

CANADA'S BUSIEST REMODELLING MATERIAL

SYLVAPLY DOUGLAS FIR PLYWOOD

Sold through lumber dealers from coast to coast.

8517

MACMILLAN & BLOEDEL LIMITED

Burns Lumber Co.
602 BAKER STREET PHONE 1180

Around the KOOTENAY in Sport

By LEN WALKER

We think we have excitement in the Western International League. Why we haven't had half the sparks the Okanagan teams have had since Willie Schmidt and Blair Peters elected to perform in the apple belt.

Only recently Willie Schmidt and his old nemis Bill Warwick staged the greatest bout since Joe Louis was a boy. The result of the battle was a bloody gash to Schmidt's head resulting from Warwick's stick.

The game itself was a terrific strain on the wind of one Blair Peters who dished out 68 minutes in penalties. Vernon Canadians coach George Agar also tangled with the official timekeeper. Here we scream if a fan and Bobby Kromm have words with each other.

Apparently the exhibition of tempers, fists, broken sticks and cushions being tossed around at random has been building up for some time and may be the result of last year's Savage Cup playoff feud between Schmidt and Warwick. At any rate it's keeping the fans pouring in to see the Vernon club and the V's tangle.

But a few games before this incident the most controversial character in Okanagan hockey, Bill Warwick added to his penalty parade by attacking Peters. Peters had the RCMP escort him from the rink.

However all is not thunder and lightning down Okanagan way for a young fellow by the name of Boomer Rodzinyak, former Nelson Leaf, has added spark to the Kamloops Elks and is receiving the praises of fans and players alike.

• • •

Word has it that curling in the Nelson Curling Club is improving with every outing and, although many of last year's members have left our fair city, the membership is about the same as new members are turning out. It is nice to hear this and we hope the curling club will continue to thrive.

Looking at the women curling we see a different picture. With but seven rinks entered in the club this season it looks very much like something will have to be done for the ladies very soon if their club is to continue to function.

President Mrs. T. A. Wallace has informed us that many of the curlers of last season find it impossible to curl in the afternoons because of household duties. Many have stated that if evening curling could be arranged they would gladly join the ranks.

We have noticed on many an evening that the men are short one draw leaving a sheet wide open. Would it not be possible to have the women take over that sheet? This could be one way of repaying the ladies for the many hours spent in assisting the men.

Over Salmo way, the ice is not ready as yet and with no artificial ice plant they can only wait and hope for cold weather, yet they are already planning their season's activities.

The men have 14 rinks lined up and the women, believe it or not, have 47 members. The secret of high interest in the community is in the holding of mixed 'spiels every weekend.

• • •

Several times in the past while we have been asked by parents of boys playing minor league hockey what is the reason for having 18 and 19 players on a team thus limiting some of the poorer players to one and two minutes on the ice during a game?

We have discovered that ice time for the youngsters is scarce and to serve more teams would be impossible. Ted Campbell, president of the Association, said however there would be an effort to find a solution. He's the man to do it, if it can be done. Last year his team dropped every league game, yet he coached them to the playoff championship.

• • •

Of This and That:

What won't some people do to please a retired railway man. The other night Walt Wait's crew took it upon themselves to down Art Wallace's rink 15-2, yet the score of the game came out in the paper the next morning as an 8-6 win for Wallace.

What's happened to those little fellows that place magazines in their socks for shin guards and play hockey under the name Maple Buds? Are we to see these fellows perform this year? We certainly hope so. It would be a shame to go through a season without seeing at least one amateur team perform on Civic ice.

Predictions:

We pick the homers to win both games in the Western International Hockey League tonight.

NHL LEADERS

By The Canadian Press

Standing: Montreal, won 12, lost 5, tied 1: points. 25
Points: Geoffrion, Montreal, 22
Goals: Geoffrion, Montreal, 16
Assists: Raleigh and Mickoski, New York, 13
Shutouts: Sawchuk, Detroit 3
Penalties: Flaman, Boston, 39 minutes.

VANCOUVER (CP) — City fire wardens are investigating an attempt by vandals to set fire to Seymour public school here. The vandals used coal oil from public works lanterns nearby but the blaze failed to take hold. Damage was slight.

Family Skating
Today
10:00 a.m. to 11:45 a.m.

ADULT — STUDENT SKATING SUNDAY
2:00 - 4:00
NELSON'S FINEST ENTERTAINMENT

HOCKEY
EVENT 7 — W.I.H. LEAGUE
Senior Hockey
TONIGHT
8 p.m.
CIVIC CENTRE
Kimberley Dynamiters
vs
Nelson Maple Leafs
Contract and Reserved Tickets on Sale at Kootenay Stationers Today
10:00 a.m. to 5:00 p.m.
Civic Centre, 7:00 p.m.
Reserved, $1.25 — Rush, 85c — Children, 35c
HOCKEY HOCKEY HOCKEY HOCKEY

24,000 May Pack Stadium for Tiger-Cat-Alouette Bout Today

MONTREAL (CP)—The scalpers went into brisk action Friday night while football-minded hourly became more steamed up over today's decisive meeting between the Hamilton Tiger-Cats and Montreal's Alouettes.

All 17,163 seats in Molson Stadium at McGill University have been sold out since Tuesday. The number of standees who can be shoehorned into the stadium is conjecture, but there has been talk of a total crowd of as many as 24,000.

Alouettes go into the second game of the total-points Big Four playoff riding on their 14-9 victory in Hamilton Wednesday. They are confident they can win again but the Cats are reported just as confident they can wipe out the five-point margin early and go on to victory and the big prize—a place in the Grey Cup game Nov. 27.

Despite forecasts of mild, cloudy weather with showers, the ticket panic is on full tilt. Friday scalpers were reported asking $13 for $3.25 tickets or two for $25. By Friday night the asking price was reported as high as $40 a pair.

ADD SPICE

Spice to the wild scramble was added with offers by individuals to swap playoff tickets for Grey Cup tickets.

So far as the teams were concerned, a dearth of information Friday night lent something of a pre-game mystery.

Alouettes held a light drill and quietly disappeared after the secret practice. The Ticats were also reported to have gone through a limbering up, but where it took place was the big question.

Various schools and college grounds in the city disclaimed all knowledge of any Hamilton workout. Coach Carl Voyles couldn't be found.

Even Opposition Coaches Praise Esks' Parker

By LORNE BRUCE
Canadian Press Staff Writer

EDMONTON (CP)—If Edmonton Eskimos get past Kitchener-Waterloo Dutchmen in Saturday's Grey Cup semi-final—and the odds are 10 to 1 they'll make it—eastern Canada fans will get their first look at halfback Jackie Parker, the pride of Eskimo fans, in the Nov. 27 Cup final.

The 22-year-old American, a big cog in Edmonton's march to the western conference championship, made his debut to Canadian football this season. He can run, pass, kick and defend and his all-round effectiveness has drawn praise from opposition coaches in the west.

The reticent, blonde curly-head, an all-American with Mississippi State after playing high school football in Knoxville, Tenn., gave the impression in an interview that he doesn't particularly care at what position he plays so long as he gets into the game.

"You don't notice any difference after you get used to it," the 190-pound, six-footer said about his switch this season to Canada.

"You get used to one. You play. You never think anything about it after that."

SWITCHED TO HALF

Coach Frank (Pop) Ivy, who learned the split-T at Oklahoma, moved Parker this season from quarterback to halfback.

"It's a lot easier to play halfback," Parker commented. "Sometimes I played quarter when Faloney (Bernie Faloney from Maryland) was hurt."

Fans and coaches alike single out the pigeon-toed galloper who runs like an injured baby moose as an exceptional player.

Colville Airmen Take Rossland

ROSSLAND — Colville Airbase downed Rossland Royals 94-65 in an exhibition basketball game played at Kettle Falls, Wash., Wednesday night.

The highly-touted Americans led from the opening whistle until the final as they outscored Royals in three of the four quarters.

With a forward line averaging six feet three inches, the airmen jumped into a 29-12 first quarter lead mainly due to Dale Seater, who tipped in 10 points.

The Royals tried to halt the attack by using a zone defence, but the taller airmen completely controlled the rebounds and scored almost at will.

Although being outscored 20-16 in the second quarter, the Royals gave a better account of themselves by capitalizing on their scarce opportunities. Just when the short-handed Royals began to roll, the airmen again took advantage of the smaller opposition and began shooting from various distances.

With lanky Seater parked under the basket, the winners ran wild for 36 points, increasing their third quarter lead to 85-44.

When the game was hopelessly lost, the Royals abandoned the zone defence, in favor of the man to man style of checking. The move paid off as they ran the airmen off their feet, scoring 21 points while holding them to nine.

Seater topped the scoring parade with 24 points, while Sam Evans, speedy Negro forward from South Carolina, hit for 19. Bill Meek led Royals with 22 points.

NHL BIG SEVEN

By The Canadian Press

The leaders:

	G	A	Pt
Geoffrion, Montreal	16	6	22
Richard, Montreal	8	12	20
Beliveau, Montreal	6	12	18
Mosdell, Montreal	10	7	17
Lewicki, New York	12	2	14
Kennedy, Toronto	3	11	14
Mickoski, New York	1	13	14
Raleigh, New York	1	13	14

Minor Hockey Schedule

The schedule of games in the Nelson Minor Hockey Leagues from November 22 to 27 follows:

Monday, 5-6 pm. — Porter's Bantam Reps.
Tuesday, 8-9 p.m. — Fargher's Quakers.
9-10 p.m.—Juveniles.
Thursday, 8-9 p.m. — Porter's Canadians vs Gregoire's Rangers.
9-10 p.m. — Fargher's Quakers vs Christinsen's Canucks.
Friday, 5-6 p.m.—Blunt's Black Hawks.
Saturday, 12:30-1:30 p.m. — Bantam Pool.
1:30-2:30 p.m.—Campbell's Royals.
2:30-3:30 p.m.—Koehle's Royals.
3:30-4:30 p.m. — Gregoire's Rangers.
4:30-5:30 p.m.—Juveniles.

Boosters Plan Motorcade for Coliseum Opening

If plans work out, Nelson will be in on the celebrations that will take place with the opening of the new Coliseum in Spokane next month

Booster Club members are already making plans to have a motorcade to Spokane when the Nelson Maple Leafs play the Spokane Flyers in the newly-built rink.

Although plans are still in the initial stages, word is expected from manager coach Roy McBride of the Flyers regarding seating arrangements for the fans when they get there.

The motorcade would leave Nelson on the Saturday morning with the hockey club and would return Sunday.

10 Trail Rinks In Championship

TRAIL—The qualifying series of the Trail Senior Curling Club has now been completed with the following 10 rinks emerging into the championship rounds. These 10 rinks will play a round robin series of games to determine the club champions and runners up for the first half season: A. M. Chesser, J. J. Cameron, E. A. Todd, J. Banducci, P. F. McIntyre, W. S. Ross, S. Matovich, L. Fortin, G. Morrison, A. E. Mitchell.

The remaining 64 rinks have qualified into six lower groups with each group playing a round robin series to determine first and second prize winners of each group. All round robin play begins Monday.

A good deal of interest is being shown in the local playdowns to determine the Trail club's representation rinks into the zone playdowns to be held the latter part of January. All rinks intending to enter this competition should have their personnel named by Tuesday as it is anticipated play will commence November 28.

Alouettes Could Win on a Tie

OTTAWA (CP)—If the score is tied today at the end of the Big Four playoff series between Montreal Alouettes and Hamilton Tiger-Cats, Montreal will be declared the winner as a result of finishing atop the league standings in scheduled play

Wes Brown, secretary of the Big Four Football Union, said Friday night the two-game total-point series must end today. Alouettes have a five-point edge as a result of a 14-9 win in the first game at Hamilton Wednesday.

STATE CONTROL

All land, sea, river and air transport in Argentina has been under government control since 1948.

With Stane and Besom

Results of play in the Nelson Curling Club's UDL competition Friday were:

G. Moir 9, J. Milne 8;
W. Marr 10, L. J. Maurer 7;
J. Harvey 7, J. Leeming 10;
H. Farenholtz 10, E. C. Hunt 8;

Draws for play in the Nelson Curling Club next week follow:

Monday:
7 p.m.—H. Moore vs. J. Leeming, D. Cathcart vs. H. A. Greenwood, W. Marr vs. R. Palmer, A. Barrett vs. R. Carmichael, H. Farenholtz vs. A. B. Gilker.
9 p.m.—H. Hinitt vs. L. McEachern, W. Burdenie vs. R. Chandler, L. G. Maurer vs. G. Moir, E. Mason vs. J. Harvey, J. Milne vs. L. J. Peerless.

Tuesday:
7 p.m.—D. Porteous vs. J. Teague, A. Ronmark vs. E. Ramsbottom, J. Thom vs. T. A. Wallace, T. H. Bourque vs. W. Burdenie, R. D. Wallace vs, J. E. Young.
9 p.m.—F. Carmichael vs. J. Campbell, H. Horton vs. H. Hinitt, D. Cathcart vs. W. Gold, H. A. Greenwood vs. E. C. Hunt, R. Carmichael vs. R. Chandler.

Thursday:
7 p.m.—L. J. Maurer vs. R. Palmer, W. DeFoe vs. A. B. Gilker, J. Campbell vs. A. Barrett, C. Moir vs. D. Meakins, E. Mason vs. L. McEachern.
9 p.m.—T. H. Bourque vs. F. Carmichael, H. Farenholtz vs. W. Gold.

Section tie or section playoffs will be played on the 9 p.m. draw Thursday and on Friday.

Olson to Defend Title Against Pierre Langlois

SAN FRANCISCO (AP)—Middleweight champion Carl (Bobo) Olson will defend his title here against Pierre Langlois of France instead of Joey Giardello on Dec. 15, it was announced Friday night.

Giardello developed a bag leg and underwent an operation.

George Kantor, Langlois' American representative, said in New York the Frenchman, now in Paris, would leave for the United States in a few days and probably would do his training in California.

This will be Olson's third defence of his championship this year. He previously decisioned Rocky Castellani and Kid Gavilan.

Langlois is rated by the world boxing federation as the No. 1 challenger for Olson's crown.

Two Close Games Played in Minor Hockey Leagues

Royals of the Midget League and Black Hawks of the Bantam Pool came up with victories as league play continued. Royals dumped the Canucks 3-2 and Hawks downed Bruins 3-1.

The Royals' little winger, Kraft, fired home two second period counters to lead his team to victory. Dinham Drew fired home the other Royal goal in the first, which ended in a 1-1 tie as Farenholtz scored for the Canucks. Don Ball scored the second Canuck goal in the second.

Each club took three penalties in the fast, clean game that saw a scoreless third period played.

After going through a scoreless first frame, the Bruins' Noel Cutler and Garry Kilpatrick of the Hawks each scored to send the teams into the final all even, but Bernard Arcuri scored two unassisted goals to give his team their margin of victory.

Only two penalties were recorded in the game with each club sitting out one.

Slim Porter refereed the Bantam game with Jimmy Malacko officiating for the Midget encounter.

Bantam Reps Tie Quakers 1-1

The Bantam Reps came through with their first point in the City Midget League as they rallied to tie the Quakers 1-1 in a league fixture at the Civic Arena Friday afternoon.

Both goalie Gordy Wood for the Quakers and Dave Grundy for the Reps played bang-up goal.

Some nice defensive work by Stick Stevenson and Tommy Balfour and the continual passing plays of the Reps was a big factor in keeping the Quakers from getting going.

Smooth-working Bernie Montelone opened the scoring for the John Fargher-coached club late in the middle session. Tommy Balfour notched the tieing goal for the Reps late in the third.

Only three penalties were dished out by Referees Dunc Jamieson and Don Holmes. Bill Lambert drew the two Quaker penalties and Tom Balfour the lone Rep penalty. Scorekeeper and timekeeper was Jimmy Young.

Cage Teams Close In East Kootenay Basketball Play

FERNIE—Basketball teams in the East Kootenay International League are bunched together in standings as a result of four league games played in the season so far. Creston and Cranbrook have lost two exhibition games to Bonners Ferry and Kimberley, but otherwise the official standings remain almost even. Cranbrook, Creston, Bonners Ferry and Kimberley have a league win each for two points, and Fernie has dropped their only game played this season.

Last Saturday Bonners Ferry ran all over the visiting Kimberley All-Stars with a brilliant exhibition of basketball, to a 53-35 score. Ernie Forge led the American squad to victory with 16 points, while Dick Beam topped all scorers with 17 Kimberley points.

Kimberley had jumped into an early eight-point lead in the first few minutes and led 22-21 at the half. After that the visitors ran out of gas and were outpointed 34-14 in the last period.

In Creston Wednesday, the Creston Imperials made their first win of the season after the Cranbrook Hornets had taken them in the October opener, by pouncing on the visiting Hornets this time for a 56-41 win. Dave Shunter led Creston with 20 points while Keith Jenson made good his 15 points in the second half. Cranbrook distributed their baskets. Frank Neads, Gerry Dorris and Gordon Walmsley sank long shots for eight points each. "Pic" Picinni rattled his former teammates by driving in close for 10 points via hook shots and free throws.

Creston led 41-14 at the half, having run through the Cranbrook defence on breakaways. Cranbrook poured on the coal in the second half to outpoint Creston 28-14.

Hockey League Action on All Fronts Tonight

Nelson Maple Leafs and Kimberley Dynamiters will clash tonight in the Civic Arena while in Spokane, Flyers will play host to the Trail Smoke Eaters.

Although no changes will be made in the standing of the clubs, interest runs high because the Leafs will strive to stop the league-leading Dynamiters' drive that has seen them win six of their last seven games.

The Smokies, after dropping four straight, came back to hand the Leafs their second straight setback in as many nights and they will be after a win against the Flyers, who handed the Smokies a loss on their own ice recently.

• • •

	P	W	L	T	F	A	Pts.
Kimberley	11	7	3	1	43	40	16.8
Spokane	11	6	5	0	50	37	12.6
Nelson	14	5	8	1	55	59	10.2
Trail	12	3	9	0	50	62	5.7

Points awarded as follows, home and away respectively: Kimberley 2.1 and 2.66; Nelson 1.9 and 1.735; Trail 1.9 and 1.735; Spokane 2.1 and 2.1. (A tie shall count as one-half of a win.)

• • •

Just who Coach Charlie Rayner will dress for the Saturday game is not known. Rayner was unhappy about the officiating in the Silver City Thursday night and has given notice that his boys would start handing out some of the rough stuff that has been dealt their way of late.

Eskimos Are 10-1 Favorites Tonight

EDMONTON (CP) — Edmonton Eskimos, 1954 Western Interprovincial Football Union champions, and Kitchener-Waterloo Dutchmen, the best in the Ontario Rugby Football Union, tangle here tonight for the right to advance to the Grey Cup final.

Eskimos and Dutchmen are scheduled to start at 8:30 p.m. MST with the winner meeting the Big Four champions at Varsity Stadium in Toronto next Saturday afternoon for the Canadian title.

Esks are 10-1 favorites to defeat the ORFU champions whose offence is built around quarterback Bob Celeri.

The western champions probably will dress defensive half Ray Willsey for the first time since he broke an arm in the Oct. 4 game against Calgary Stampeders.

Jack Parker, Esks' halfback from Mississippi State, may miss tonight's game because of a foot injury.

Another Edmonton absentee is liekly tbheacfibkao
liekly to be halfback Dave West who returned to his Toronto home because of a death in the family.

Onlookeds at a Dutchmen workout were impressed by Celeri's throwing ability. The former NFL star also can run and kick well.

Easterners Favored in Inter-Collegiate Football

VANCOUVER (CP)—East meets West in college football here today and the east, as usual, is the favorite.

No title is at stake in the game — originally billed as a Canadian intercollegiate championship fixture — between the big, powerful University of Toronto Blues and the eager but winless University of British Columbia Thunderbirds.

An overflow crowd of 10,000, including 2000 Toronto alumnae now residing in B.C., are expected to be on hand for the 2 p.m. PST kick-off in UBC Stadium, which normally seats less than 8000.

The UBC gridiron was reported in top shape for the contest.

The Blues, who finished in a three-way tie for first place in the fast eastern intercollegiate conference, ruled odds—on favorites to win at least three touchdowns.

WINLESS CLUB

Against the experience-loaded Blues, long a powerhouse on eastern collegiate gridirons, UBC pits a club that failed to come through with a single victory all season. Thunderbirds lost 8-5 in a pre-season exhibition game against McGill Redmen, who finished far behind Toronto in eastern play, and dropped all six of their Evergreen conference games against small Pacific northwest American colleges.

Because UBC played under American rules all season in the Evergreen conference, today's game will incorporate the American rule allowing unlimited downfield blocking. Canadian rules will apply in all other respects.

The game, sponsored by the B.C. Athletic Round Table Society, was originally planned as a Vancouver Grey Cup day and part of this city's drive to bring the annual football classic to the West Coast in 1955.

Only the Thunderbirds remain unchanged from the original plans. The eastern collegiate race ended in a three-way tie between Blues, University of Western Ontario and Queen's University, forcing postponement of the finals, originally scheduled today, to Nov. 27.

Toronto, given a bye into the finals Nov. 27, accepted a bid from UBC to play here today.

East Kootenay Minor Hockey Under Way

FERNIE — Play in the newly organized East Kootenay Minor Hockey Association will commence next week. The Association is divided into three divisions, Bantam, Midget and Juvenile. Kimberley, Fernie, Creston and Cranbrook have entered teams in the bantam and midget sections. The juvenile section will consist of teams from Fernie, Cranbrook and Kimberley.

John Lukas of Kimberley, for many years a strong supporter and organizer of minor hockey in Kimberley, is the president of the new Association. The secretary is W. R. Selby of Kimberley. Club representatives are W. S. Creamer of Fernie, Ed McAneeley of Cranbrook, Hugh Patterson of Kimberley and W. G. Endicott of Creston.

In the interest of the players concerned and to avoid conflict with schedules of rinks and higher rated leagues, club officials arranged that games should be scheduled to be played during a certain week rather than on a certain date.

The first half schedule as issued by the league president follows:

BANTAM AND MIDGET DIVISIONS

Nov. 22 to 28 — Kimberley at Cranbrook.
Nov. 29 to Dec. 5 — Cranbrook at Fernie, Kimberley at Creston.
Dec. 6 to 12 — Fernie at Kimberley, Creston at Cranbrook.
Dec. 13 to 19 — Creston at Fernie, Fernie at Creston, Cranbrook at Kimberley.
Dec. 20 to 26 — Fernie at Cranbrook, Creston at Kimberley.
Dec. 27 to Jan. 2 — Kimberley at Fernie, Cranbrook at Creston.

JUVENILE

Nov. 22 to 28 — Cranbrook at Kimberley.
Nov. 29 to Dec. 5 — Fernie at Cranbrook.
Dec. 6 to 12 — Kimberley at Fernie.
Dec. 13 to 19 — Kimberley at Cranbrook.
Dec. 20 to 26 — Cranbrook at Fernie.
Dec. 27 to Jan. 2 — Fernie at Kimberley.

All games will be played under C.A.H.A. rules with the exception of body checking rules. B.C.A.H.A. rules that body checking shall not be allowed in minor hockey league games.

READ THE CLASSIFIED DAILY

KIDNEY TROUBLE? BLADDER DISORDER?
Try De WITT'S PILLS
FOR RELIEF FROM DISTRESS ACCOMPANYING THESE CONDITIONS.
60¢ AND $1.00

SKATES
Complete Line of HOCKEY and FANCY SKATES
Rocket Richard Matched Sets $20.50
Jack Boyce
MEN'S SHOP
514 Baker St.
Fred Whiteley, Prop.

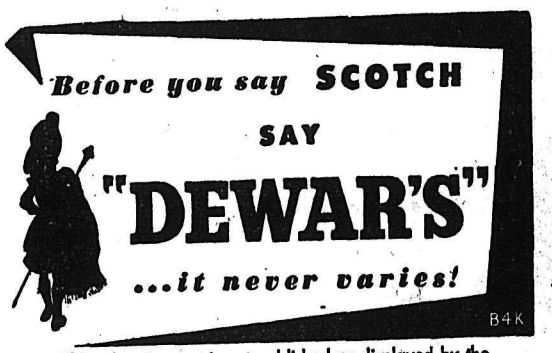

This advertisement is not published or displayed by the Liquor Control Board or by the Government of British Columbia.

Serve Canada
IN THE CANADIAN ARMY MILITIA
Serve Yourself

TELEPHONE TO LEARN
521 Nelson (Parade Nights — Tuesday & Friday)
111 Heavy Anti-Aircraft Battery 24 Heavy Anti-Aircraft Regiment Royal Canadian Artillery
Gunnery, mathematics and use of Precision Instruments
WHY NOT INVESTIGATE AND JOIN NOW.
The Canadian Army
MILITIA
... offers opportunities to learn new skills ... worthwhile training in many trades ... a chance to serve as a citizen soldier.

3072

LI'L ABNER

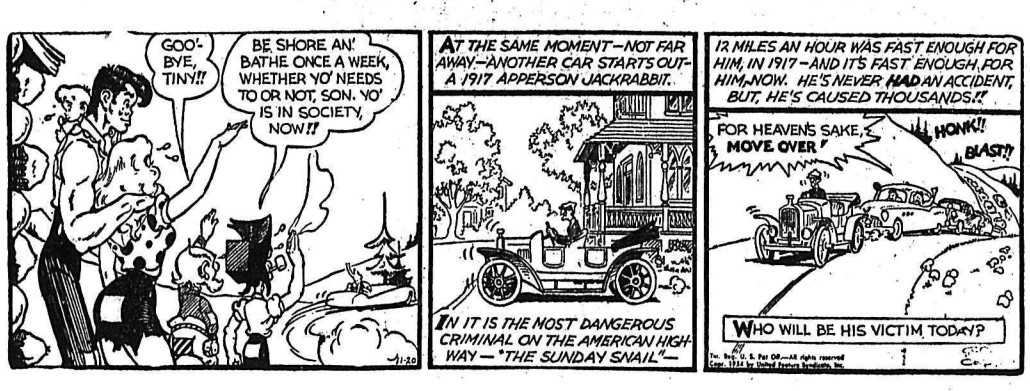

HENRY

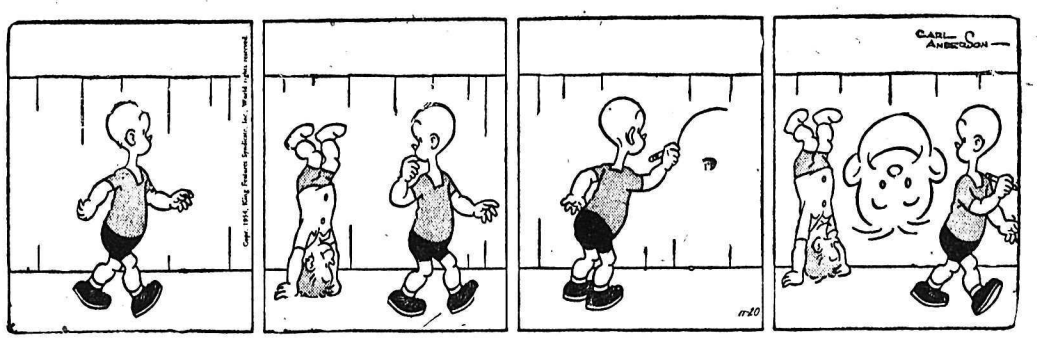

LONE RANGER

BLONDIE

S....RET AGENT

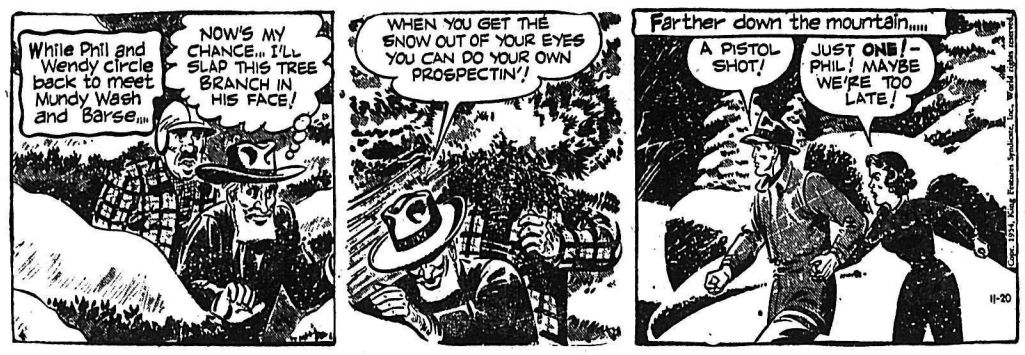

DONALD DUCK

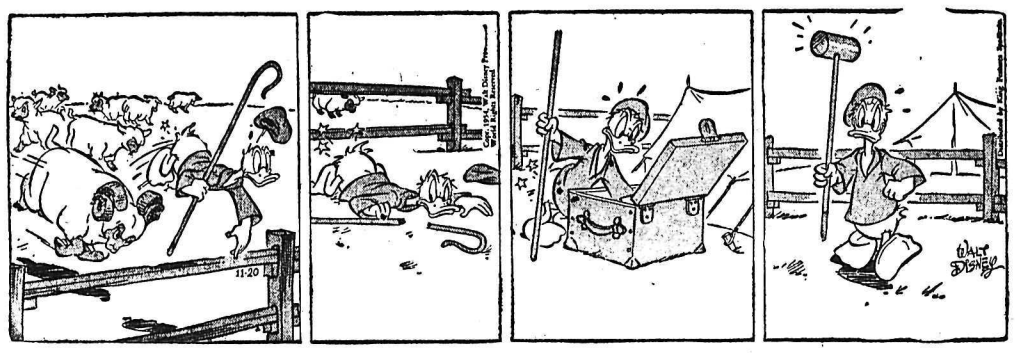

BUZ SAWYER

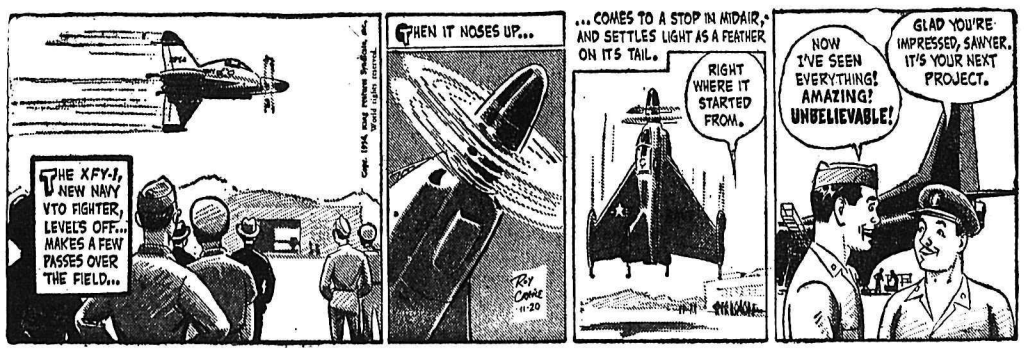

JIGGS

SKIPPY, PET KITTEN of four-year-old twins Karen Mulqueen and her brother Ken, partly hidden, lets out sample of his meow for the youngsters at the Children's Aid Society's seventh annual cat show in New York City. Skippy won prize for the loudest meow.—AP Wirephoto.

Market Trends

NEW YORK (AP) — Prices remained ahead on balance, with railroads providing a lot of help.

Canadian stocks moved in minor fractions. Dome Mines and Distillers Seagrams gained, while International Nickel added ¼. Down were Canadian Pacific and Hiram Walker.

TORONTO (CP)—Prices turned mixed and irregular toward the close.

Prices failed to develop a decisive trend at any time from the opening. Some sections that were weak in the morning picked up a bit.

MONTREAL (CP)—Prices fluctuated in a narrow range in moderately active trading.

Hudson Bay Mining gained, while Noranda and Dominion Steel were each better. Seagrams improved ⅜ and Asbestos ¼.

LONDON (Reuters) — The West Derby by-election result came as a tonic to London, and prices advanced sharply.

Gains were widespread in industrials. Engineerings and electrical investments were generally firm, and good gains were recorded in motors and aircrafts, with De Havilland in the latter a firm spot. In textiles, rayons were firm, with Courtaulds outstanding.

Calgary Livestock

CALGARY (CP) — Trade was closing steady at the week's advance on offerings of 2000 cattle and calves, including 1350 head held over, on the livestock market Friday. A good cleanup for the weekend is expected.

Good to choice butcher steers and heifers were selling readily at the week's advance; fair to medium kinds fully steady; keen demand for all classes of cows at steady prices; bulls steady. Good stocker and feeder steers moving out at firm rates; good stock steer calves selling mostly at $15 to $17; veal and butcherweight heifer calves steady to strong.

Hogs sold steady Thursday at $25; sows held at $15 to $15.50; good lambs brought $16 to $17.

Good to choice butcher steers $19 to $21; common to medium $13 to $18.50.

Good to choice butcher heifers $17 to $19; common to medium $10 to $16.50.

Good cows $9 to $9.75; common to medium $7.25 to $8.75; canners and cutters $4 to $7.

Good bulls $9.50 to $10; common to medium $8 to $9.

Good stocker and feeder steers $16 to $17.50; common to medium $10 to $15.50.

Good to choice butcher weight calves $13.50 to $16; common to medium $9 to $12.50.

CLASSIFIED ADS GET RESULTS READ THE CLASSIFIED DAILY

TELEVISION for TODAY

KXLY-TV
Channel 4

SATURDAY

12:00—Sign On
12:30—Chicago Wrestling
1:30—Theatre
2:00—Western Roundup
4:00—Big Picture
4:30—Fearless Fosdick
5:00—Industry on Parade
5:15—Sports on Parade
5:30—Captain Midnight
6:00—Willie
6:30—Starlite Stairway
7:00—That's My Boy
7:30—Beat the Clock
8:00—Jackie Gleason (L)
9:00—Two for the Money (L)
9:30—District Attorney
10:00—My Favorite Husband
10:30—Chicago Wrestling
11:30—Late Show

SUNDAY

11:00—Rams vs. Giants at New York
2:00—Omnibus (L)
3:30—Sunday Matinee
4:00—Sunday Matinee
4:30—Disney Land
5:30—Theatre
6:00—You Are There
6:30—Lassie (L)
7:00—Jack Benny
7:30—Celeste Holmes Show
8:00—Toast of the Town
9:00—G. E. Theatre
9:30—What's My Line
10:00—Father Knows Best
10:30—Washington Spotlight
10:45—Late Show

KHQ-TV
Channel 6

SATURDAY

9:15—Test Pattern
9:30—Color Test Pattern
9:45—Touchdown
10:15—NCAA Football
1:00—Nevada Buckeroo
2:00—Frontier Vengeance
3:00—Rio Grande Raiders
4:00—Mr. Wizard
4:30—Space Patrol
5:00—Angels With Broken Wings
6:00—Best Foot Forward
7:30—Ethel and Albert
8:00—It's a Great Life
8:30—Place the Face
9:00—Body and Soul
10:30—Hit Parade
11:00—The Dude Goes West
12:30—Rug Cleaning
12:40—News Headlines
12:45—Bible Reading

SUNDAY

12:15—Test Pattern
12:30—Color Test Pattern
12:45—What's Your Trouble
1:00—Frontiers of Faith
1:15—Christopher Program
1:30—One Touch of Venus
2:00—Murder in Reverse
3:30—TV Theatre
4:30—Curtain Time
5:00—Hall of Fame
5:30—Background
6:00—Little Theatre
6:15—Eddie Fisher
6:30—This Is Your Music
7:00—Amos 'N Andy
7:30—Mr. Peepers
8:00—Comedy Hour
9:00—T.V. Playhouse
10:00—Loretta Young
10:30—The Hunter
11:00—Tournament Tempo
12:30—News Headlines
12:35—Bible Reading

Top Stars In TV Homes
Crosley and Hallicrafters
TV SETS
at
Freeman's

General Electric Television
NELSON ELECTRIC CO. LTD.
574 Baker St. Phone 260

For G.E. ULTRA-VISION TV
It's
THE BAY ELECTRIC
1460 Bay Ave. Trail
PHONE 939

Philco Television Sales and Service
JEFFERY RADIO AND APPLIANCES
446 Ward St. Phone 1302

For PHILCO TV SALES AND SERVICE
Call In at
KLINE'S FURNITURE AND APPLIANCES
1474 Bay Ave. Trail

IN CRESTON IT'S
Creston Electric
RCA
FOR R.C.A. VICTOR TV SALES AND SERVICE

Your Daily News
Brings Entertainment and Information to All the Family — 6 Days a Week

MARCONI
LIFE-TESTED TV
HERMAN'S APPLIANCES
1241 Cedar Avenue
TRAIL PHONE 568

ON THE AIR

CKLN PROGRAMS
1240 ON THE DIAL

SATURDAY, NOVEMBER 20, 1954
(Pacific Standard Time)

6:30—Early for Earl
7:00—News
7:05—Early Earl
7:15—Musical Minutes
7:30—News
7:35—Rise 'n Shine
8:00—News
8:10—Sports News
8:15—Hits and Encores
8:30—Breakfast Bands
9:00—Musicale
9:15—Saddle Serenade
9:30—Stamp Club
9:45—Sounds Fun
10:00—Western Serenade
10:15—Canada at Work
10:30—Story Parade
10:45—News
10:55—Weather
11:00—Pops Parade
12:00—Musicale
12:05—Journey to Fashion
12:10—Musicale
12:15—Sports News
12:20—News
12:30—A Touch of Greasepaint
1:00—Portraits in Sound
1:30—Ballet Club
2:30—Children's Music
2:45—Just So Stories
3:00—News
3:10—Old Country Sports Scores
3:15—Mainly About Books
3:30—Sports College
3:45—This Week
4:00—Buff Estes Sextet
4:15—Memo from U.N.
4:30—Now I Ask You
5:00—Rhythm Pals
5:30—Musicale
5:45—What Do You Think?
6:00—News
6:05—N.H.L. Hockey
8:00—Saturday Special
8:30—W.I.H.L. Hockey—Nelson
10:00—News
10:15—Bill Good
10:30—Sports Roundup
10:45—Starlight Ballroom
11:00—NEWS Nightcap

SUNDAY, NOVEMBER 21, 1954

9:00—Overseas News
9:15—News
9:30—Concerto
10:00—B.C. Gardener
10:15—Just Mary
10:30—Songs of Praise
11:00—Trinity Church Service
12:00—N.Y. Philharmonic
1:30—Critically Speaking
2:00—Canadian Scenes
2:30—Jake and the Kid
3:00—News
3:05—Ask the Weatherman
3:12—Weather
3:15—UN on the Record
3:30—The People's Church
3:45—All Aboard for Adventure
4:00—Bethel Fireside Hour
4:30—Homer's Iliad
5:00—Hour of Decision
5:30—Music I Like
6:00—News
6:03—Capitol Report
6:30—B. C. Profiles
7:00—News
7:10—Weekend Review
7:20—Our Special Speaker
7:30—Questing Time
8:00—Stage 55
9:00—Passing Parade
9:30—Ford Theatre
10:00—News
10:15—Talk
10:30—Music Diary
11:00—"NEWS" Night Cap

CBC PROGRAMS

SUNDAY, NOVEMBER 21, 1954
(Pacific Standard Time)

8:00—Sunday Morning Music
8:30—Sunday Morning Recital
9:00—BBC News
9:15—Musical Memories
9:30—Harmony Harbor
10:00—B.C. Gardner
10:15—Just Mary
10:30—In His Service
11:00—Chamber Music
11:30—Religious Period
12:00—New York Philharmonic Symphony
1:30—Critically Speaking
2:00—Canadian Scenes
2:30—Jake and the Kid
3:00—News
3:05—A the Weatherman
3:12—Weather Forecast
3:15—U.N. on the Record
3:30—Vancouver Symphony Orch.
4:30—Homer's Iliad
5:00—Sunday Chorale
5:30 -Music I Like
6:00—Capital Report
6:27—Weather Report
6:30—B. C. Profile
7:00—News
7:10—Weekend Review
7:20—Our Special Speaker
7:30—Little Symphony Orchestra
8:00—Stage 55
9:00—String Along
9:30—Vesper Hour
10:00—News
10:15—Talk
10:30—Music Diary

MONDAY, NOVEMBER 22, 1954

7:00—Fisherman's Broadcast
7:15—Musical Minutes
7:30—News
7:35—Musical Minutes
7:45—Morning Devotions
7:55—March Past
8:00—News
8:10—Here's Bill Good
8:15—Breakfast Club
8:45—Laura Limited
9:00—BBC News
9:15—Aunt Lucy
9:30—Morning Concert
10:00—Morning Visit
10:15 -The Happy Gang
10:45—Musical Kitchen
11:00—Kate Aitken
11:15—Kindergarten of the Air
11:30—A Man and His Music
12:15—News
12:25—Showcase
12:30—B.C Farm Broadcast
12:55—Five to One
1:00—Afternoon Concert
2:00—B. C. School Broadcast
2:30—Trans-Canada Matinee
3:30—Closed Circuit
3:45—Share the Wealth
4:00—B.C. Roundup
4:30—The Trail of the Swan
4:45—Roundabout
5:00—Current and Choice
5:15—International Commentary
5:20—News
5:30—Scandinavian Polar Flight
6:00—Rawhide
6:15—Roving Reporter
6:30—Don Messer
7.00—News
7:30—Parade of Choirs
8:00—Pre-Forum Broadcast
8:30—Symphony Orchestra
9:30—Distinguished Artists
10:00—News
10:15—Provincial Affairs
10:30—Bob McMullin Show

DAILY CROSSWORD

ACROSS
1. Permits
5. Wagers
9. To let again
10. Muse of lyric poetry
12. Old-womanish
13. Sorrow
14. Ring-shaped coral islands
16. Medieval boat
17. Speck
18. No longer retained
21. Girl's nickname
22. Grazing areas
24. Young pig
27. Make embarrassed
28. Part of horse's foot (pl.)
30. Ruthenium (sym.)
31. God of wind (Babyl. Relig.)
32. Not many
35. Exclamation of disgust
37. Famous ship canal
39. Seat
42. Raging
43. Intent (Scot.)
44. Pickles
45. Cry out sharply
46. Weaver's reed

DOWN
1. Slow (mus.)
2. British novelist
3. Narrate
4. Star-shaped
5. Plead
6. Blunder
7. Thin tin plate
8. Stows in a ship's hold
9. The electric catfish
11. Aloof (colloq.)
15. Distress signal
19. Flags
20. Vats
22. Strip of cloth (India)
23. Sun god
24. Trim
25. Arrogant
26. Bone (anat.)
29. Knock
32. A tale with a moral
33. Girl's name
34. Masses
36. Detest
38. Claw
40. Sick
41. Twilled fabric

SPOT STEW
CHOKE WAGED
LOIS CONGER
URN BERG VE
ENTRAIN PIA
ILL FOLD
SWELL FLAYS
CALL TIE
AND BIRETTA
UT DENE ORC
PILOSE SWAT
SNARE PEEPS
GIST ERRS

Yesterday's Answer

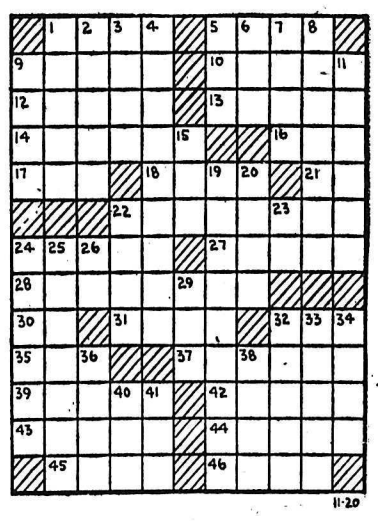

DAILY CRYPTOQUOTE—Here's how to work it:

A X Y D L B A A X R
is L O N G F E L L O W

One letter simply stands for another. In this example A is used for the three L's, X for the two O's, etc. Single letters, apostrophies, the length and formation of the words are all hints. Each day the code letters are different.

A Cryptogram Quotation

WMS UGRSU'L HBPULS ...HPURSL UBPZQ WMS HBUZTGSVQ XZQ WMS MGVV BT RGZSL—HBVSUGQKS

Yesterday's Cryptoquote: TO DO NOTHING AND GET SOMETHING FORMED A BOY'S IDEA OF A MANLY CAREER — DISRAELI.

Golden Opportunities and Wise Buys

A Daily Classified Directory For – The Buyer – The Seller – The Trader – The Swapper and Shopper

BIRTHS

SCARBOROUGH—To Mr. and Mrs. Charles Scarborough, Salmo, at Kootenay Lake General Hospital, Nov. 18, a son.

BUDDEN—To Mr. and Mrs. William Budden, Castlegar, at Kootenay Lake General Hosuital, Nov. 19, a daughter.

SARQUHAR—To Mr. and Mrs. Harold Sarquhar, Riondel, at Kootenay Lake General Hosuital, Nov. 19, a daughter.

DEJONG—To Mr. and Mrs. John DeJong, Silver King Road, at Kootenay Lake General Hospital, Nov. 19, a daughter.

WEDDELL—To Mr. and Mrs. Donald Weddell, Salmo, at Kootenay Lake General Hosuital, Nov. 19, a daughter.

HELP WANTED

LEARN HAIRDRESSING
Woman wanted. Greater opportunity. Better pay. Pleasant work. Catalogue free. — Write
MANUEL HAIRDRESSING SCHOOLS
326A 8th Avenue, Calgary
Branches: Winnipeg, Regina Saskatoon and Edmonton.
Canada's National System

WESTERN AUTOMOBILE FINance Company has opening for field representative. Speedy promotion, guaranteed to right party. Finance experience essential. Reply stating age, marital status, character and bank references. All replies treated confidentially. Box 6632, Daily News.

REQUIRED CAPABLE LOGGING manager to take charge of complete logging program for interior mill. Apply Lumby Planing Mills Limited, Box 4, Lumby, B.C.

ACTUAL JOBS IN CANADA, U.S S. Am., Europe. To $15,000. Travel paid. Write Emp. Info. Center. Room C-93, 316 Stuart St., Boston

WANTED — EXPERIENCED MILL sawyer, portable mill. Apply Box 700, Cranbrook, B.C.

WANTED — RELIABLE BOY TO relieve paper carrier, Fairview. Ph. 1374.

HELP WANTED—FEMALE

SEW OUR READY-CUT APRONS sparetime. Easy, Profitable. Free Details. A & B ENTERPRISES, Fort Smith, Arkansas.

HOUSEKEEPER WANTED AT once. Apply 612 Carbonate.

SALESMEN WANTED

A POSTCARD CAN PUT *YOU IN A FINE BUSINESS* ! ! ! Run a Blake-Walker Men's Store in your spare time. Ready-to-wear suits for men and boys, also shoes, shirts, everything for every man and boy in your area. Powerful Sample Outfit FREE! No experience necessary—full instructions. Rush postcard to start toward Big Money without leaving present job. Dept. 602, Blake-Walker Co., P.O. Box 657, Montreal, P.Q.

SITUATIONS WANTED

HOUSEKEEPING WORK WANTED by middle-aged woman in town or North Shore. Sleep out. Phone 1767-R-4 after 5 p.m.

FOR NEW CONSTRUCTION OR any repairs, ph. 434-X-2.

RENTALS

3 ROOMS AND BATH, SEMI-furnished. Vacant Dec. 1. 3 minutes to ferry. Phone 1623-L-2 mornings or evenings. Con Cummings.

½ DUPLEX HOUSE FOR RENT with 3 rooms and bath. Basement. Heated, electric range. Ph. 139-R-2 or 510 Richards, 5-6 p.m.

2-BEDROOM HOME IN ROSEmont for winter months. Box 9786, Daily News, or phone Trail 1844-L-2.

TWO 2-ROOM APTS. FURNISHED and steam heated. Hot and cold water. Srtathcona Hotel.

3-ROOM NEWLY DECORATED apartment, 516 Carbonate. Phone 999-Y.

SINGLE AND DOUBLE HOUSEkeeping room, private bath, heated. North Shore Motel, Ph. 1684.

HOUSEKEEPING OR SLEEPING rooms, furnished, heated Day. week. monthly rates 171 Baker

FOR RENT LARGE HOUSEKEEPing room, suitable for two Gentlemen preferred. Ph 620-X

FOR RENT — HEATED HOUSEkeeping room. Phone 405-L.

HEATED BEDROOM FOR RENT. Apply 410 Victoria.

ROOM WITH KITCHEN PRIVILeges. 410 Victoria St. Ph. 457-R.

2 BEDROOM HOUSE, OR WILL sell reasonable. Phone 1011-R.

GARAGE FOR RENT. APPLY PETty Apts., near Baker. Ph. 1184-Y.

4-ROOM APARTMENT, CENTRALly located. Phone 423-Y.

PLEASANT 3-ROOM SUITE close to town. Ph. 1022-L.

HOUSE FOR RENT—PH. 1287-L.

NICELY FURNISHED BEDROOM. close in. Ph. 488-R.

2-ROOM FURNISHED SUITE WITH private bath. Phone 251-Y.

FOR RENT—FURNISHED HOUSE, 1 bedroom. Phone 1333-X.

HOUSEKEEPING ROOM. APPLY 614 Victoria St.

LARGE HOUSEKEEPING ROOM, phone 359-R.

HEATED FURNISHED APARTment for 2 adults, Dec. 1 1604-R.

HOUSEKEEPING RM FOR RENT Phone 1564-X

BUSINESS OPPORTUNITIES

SMALL GROCERY AND CONfectionery business for sale Good location Apply 1103, Hall Mines Road.

AUTOMOTIVE MOTORCYCLES, BICYCLES

A REUBEN BUERGE "PRICE - PRODUCT" COMBINATION CANNOT BE EQUALLED IN THE KOOTENAYS

DROP IN TODAY!!

NEW
AUSTIN SOMERSET
1954 Austin Sedan Low mileage.
1954 Ford Fordor
1953 Chevrolet Tudor
1953 Austin Sedan
1953 Austin A-70 Sedan
1953 Zephyr Sedan
1952 Hillman Sedan
1952 Chevrolet Sedan
1951 Austin Sedan
1951 Ford Tudor
1951 Chevrolet Sedan
1951 Vanguard Sedan
1951 Ford Coupe
1950 Austin Sedan
1950 Hillman Sedan
1950 Mercury Fordor With radio.
1949 Ford Tudor
1947 Monarch Fordor
1946 Chevrolet Sedan
1941 Chevrolet Tudor
1949 Chevrolet Tudor

SPECIAL!!
1951 Chevrolet Power Glide A-1 condition. Only $950.

1954 Ford Sedan Delivery
1952 Chevrolet Half Ton
1952 Dodge Half Ton
1952 Fargo Pickup
1951 Thames Pickup
1951 Austin Pickup
1950 Studebaker Pickup

SPOT CASH FOR LATE MODEL CLEAN CARS

CASH TERMS TRADES

REUBEN BUERGE Motors Ltd.
Phone 1135 803 Baker St.
Phone 1661 600 Blk. Vernon
Nelson, B.C.

OUR LAST 1954 HUDSON JET

Priced For Seasonal Clearance

To Make Way For New Models

Your Opportunity To Drive a New Car At a Reduced Price.

COME AND SEE IT NOW!!

Also Good Values In Used PASSENGER and COMERCIAL UNITS at

Parkview Motors Ltd.
924 Nelson Ave.

1950 CHEV. 5-PASSENGER. WINterized, good condition. Ph. 1215-L.

(Continued in next column)

AUTOMOTIVE MOTORCYCLES, BICYCLES (Continued)

BEACON'S BETTER BUYS

PREMIUM CARS FOR PARTICULAR BUYERS

Winterized
1953 Pontiac Fordor
1952 Ford Custom Automatic.
1951 Meteor Fordor
1951 Ford Business Coupe
1951 Chevrolet Fordor
1950 Meteor Tudor
1948 Ford Fordor

English Units
1951 Austin Devon
1950 Austin Devon
1950 Hillman

½ Tons
1951 Chevrolet ½ Ton $650.
1949 Ford ½ Ton With canopy.

We Have Some Good Deals on
1954 MERCURYS
ALSO
1954 METEORS
1 Only
1954 ANGLIA TUDOR

Electronic Sanders Have Been Proven

Phone for Price and Installation Appointment

BEACON MOTORS
701 Baker Street
Phones 578 and 579
Mercury - Lincoln - Meteor

SAVE . . . SAVE . . .
Come In and See Our Year-End Specials in
New Cars

1954 Hillman Hardtop Convertible
1954 Studebaker Commander
1954 Studebaker Pickup

SPECIAL IN GOOD
Used Cars

1952 Studebaker Sedan
1951 Studebaker Sedan
1949 Plymouth Sedan
1946 Chevrolet 2 Door

Truck Specials
1948 Chevrolet Pickup. A-1.
1952 Thames Pickup. A-1.

Your Studebaker and Hillman Dealer
DeFoe Service LTD.
213 Baker St. Phone 1234

1948 MONARCH—NEW RUBBER, new motor, winterized, can be financed. Box 6909, Daily News.

SACRIFICE FOR QUICK SALE 1949 Anglia 2-door sedan, $199.50. Phone 532-R.

WANTED MISCELLANEOUS

TOP MARKET PRICES PAID FOR scrap iron, steel, brass, copper, lead, etc Honest grading Prompt payment made Atlas Iron & Metals Ltd., 250 Prior St., Vancouver B C Phone PAcific 6357

WANTED — CLEAN COTTON rags, must be clean and at least 12 inches in diameter. Will pay 12c per lb. Nelson Daily News.

WANTED—CHILD'S PEDAL CAR, good condition. Box 6799 Nelson News.

WANTED — TRICYCLE FOR AGE 3-4 years. Phone 1352-R.

PROPERTY, HOUSES, FARMS ETC., FOR SALE

FAIRVIEW
1—Excellent New Home. A really beautiful home. Oak floors throughout, double plumbing, upstairs and first floor. Ultra-modern kitchen, lovely living room and dining room. Open fireplace. Three lovely bedrooms, and many other fine features. Price **$15,750**
Half Cash Required.

FAIRVIEW
2—Beautiful Garden. 1½-storey, built 1946. 3 bedrooms; oak floors; fireplace; hot water heating. Excellent foundation. Lots 60' x 120', in lawn, fruit and flowers. Price **$12,000**
Includes 36 cu. ft. home freezer unit and refrigerator.
Half Cash.

COMFORTABLE COTTAGE
3—Good garden. 3 bedrooms. Oil floor furnace; part basement. Price **$4200**
Some Terms

OLDER TYPE THREE BEDROOM HOME
4—2 Lots. Price **$4300**
$1000.00 Cash and Balance Monthly

ROSEMONT, VANCOUVER STREET
5—Modern Family Home. Beautiful lawn and gardens. Every modern convenience. Four bedrooms. Good Value. Price **$7500**

6—Several good Revenue Properties yielding at least 10% profit. See us for an inspection of these. Priced up from **$15,00**

MANY GOOD BUYERS WAITING. LIST YOUR HOUSE TODAY.

WE, THROUGH OUR FINANCE AND MORTGAGE FACILITIES, CAN PROBABLY GET YOU CASH.

If you have sold your house on terms and would like to get cash for your agreement, come in and talk it over.

C.W. Appleyard & Co. Ltd.
Real Estate
Fire, Car and General Insurance
Established 42 Years
Ph. 269 — Box 26 — 392 Baker St.

LOVELY HOME
1—With large grounds; well located. Fully modern and immaculate inside and out. Must be seen to be appreciated. Selling **$10,800**

6-ROOM BUNGALOW
2—ON MILL STREET, on 2 lots. Full basement with rumpus room. Automatic oil heat. Fully insulated. Low taxes. Some terms at **$8900**

LOT 50x120
3—ON VICTORIA STREET, suitable for business block or apartment building. Price **$6500**

SMALL FARM
4—WITH NICE HOUSE, on Granite Road. Some terms. **$5850**

40 ACRES
5—WITH THREE-ROOM HOUSE, two barns, hay shed, chicken house, etc., with some livestock and machinery. Total Price **$8400**
Or property alone **$6300**

SMALL ACREAGE WITH GOOD HOME
6—AT TAGHUM. Some Terms.

4-ROOM COTTAGE TO RENT
7—VERY CLOSE IN.

WE HAVE MORTGAGE MONEY to assist you to purchase the above properties. Also some money available for first mortgage security.

McHARDY Agencies Ltd.
Agents for WAWANESA MUTUAL INSURANCE
Phone 135, or Eves., 290-Y

ABOUT 2 ACRES LAND AT ROBson, B.C. 4-room house, 2 bedrooms kitchen and living room, good garage and other buildings. Own water system. Electric pump. For further information apply N. Bayoff, 2115 Falls St., Nelson.

HOUSE FOR SALE—FULL BASEment, 4 rooms not completed. For low down payment $75 per month. Full price just $2500. On 7th Ave., Castlegar. Write P. Gretchen, 2535 Birch St., Vancouver, B.C.

CASTLEGAR 2 BEDROOM HOUSE. Two lots, fruit trees. Centrally located. 466 Fifth Ave. Ph. 2671.

LOT FOR SALE — APPLY EVENings at corner of 8th and Fell St.

(Continued in Next Column)

ROOM AND BOARD

ROOM AND BOARD FOR ONE OR two. Phone 660-Y.

Buy, Sell, Trade the Classified Way

PROPERTY, HOUSES, FARMS ETC. FOR SALE (Continued)

1—Five-roomed home, close in — now available. Two B.R.s, L.R. with fireplace, dining room, kitchen and bathroom — all on 1 floor. Full concrete basement with coal furnace. Full price **$5250**
We would help finace this one.

2—Six-roomed house, close to schools, churches and downtown area. L.R., D.R., kitchen on main floor; 3 B.R.s and bathroom on 2nd floor. Full basement but no furnace. Located on 1 lot. For quick sale **$4500**
Some Terms.

3—The best buy of the year, in Fairview! 3 full 30' lots, all developed. 7 good-sized rooms. House in very good condition. Must be sold quickly. **$7000**
Very easy terms on this one.

4—Have one only, bungalow, left, on North Shore, for quick sale and immediate possession. — 2 B.R., L.R., kitchen with nook overlooking West Arm. Full basement, extra bedroom, wash tubs and oil furnace. Beautiful grounds. Quite close in. — For limited time only **$7250**
Some Terms.

SEE US FIRST!

Herb Peacock
Real Estate and Insurance Agency
PHONE 68 532 WARD ST.

PUBLIC NOTICES

Tenders will be accepted at the office of the undersigned up to 5:00 p.m. Nov. 25 for the demolition of a house located at 305 Victoria St.
The lowest or any tender not necessarily accepted.
THOMPSON FUNERAL HOME
Nelson, B.C.

FOR SALE MISCELLANEOUS

GOOD CHEER HEATER, COAL and wood, brick lined, $15. Beatty Electric washing machine, copper tub, in good order, $30. Apply N. Bayoff, 2115 Falls St.

UNEMPLOYED 7 MONTHS. PAY $30.00 for my equity and take over payments of $19.00 month on Deep Freeze, $240.00 owing. Box 1800 Daily News.

BOOKS OF KNOWLEDGE, 20 VOLumes. World Books, 10 volumes. Leatherette jacket size 20. Call at 308 Robson St.

FOR SALE—REED ORGAN, SUITable for small Church or home, excellent condition, reasonable. Box 6631, Daily News.

GOOD BUY—FAWCETT WOOD & coal range, $15. Two-burner hot plate, excellent condition, $8. Ph. 1670-R-1.

CUTLER'S NEW AND USED FURniture, basement 301 Baker St. Phone 47. "We buy used furniture"

ONE COMBINATION GURNEY gas range with or without tanks. Phone 697-X.

OIL RANGE, LIKE NEW WITH copper water coil, electric blower. Apply 307 Delbruck. Ph. 1242-X.

GENERAL ELECTRIC RADIO AND 45 RCA Record Player. Also end table. Phone 774-R-3.

PIPE — FITTINGS — TUBES — special low prices. Active Trading Co 935 E Cordova St. Vancouver

HAY FOR SALE—1ST AND 2ND cut. Ed Hilgren, Creston, B.C.

FINE PORTRAITS BY PETTIT OF Castlegar.

HOUSEHOLD FURNITURE FOR sale. Reasonable. Ph. 1074-L.

MICRONIC HEARING AIDS — Write PO Box 39 Nelson B.C

CROSLEY SHELVEDOR FRIDGE, $150. Ph. 457-R after 5 p.m.

FOR SALE — OIL BURNING kitchen range. Ph. 157-R.

PETS, CANARIES, BEES, ETC.

WANTED—HOME FOR A YOUNG St. Bernard dog. Write Mrs. P. Stone, Blueberry, B.C. or Phone 772-R, Nelson.

WANTED—GOOD HOME FOR SIX month old black Cocker spaniel. Ph. 688-Y.

LABRADOR PUPPIES FOR SALE. Phone 1655-Y-2.

Nelson Daily News

Classified Advertising Rates:
15c per line first insertion and non-consecutive insertions.
11c line per consecutive insertion after first insertion.
48c line for 6 consecutive insertions.
$1.56 line for month (26 consecutive insertions). Box numbers 11c extra. Covers any number of insertions.
PUBLIC (LEGAL) NOTICES TENDERS, etc — 20c per line first insertion. 16c per line each subsequent insertion.
ALL ABOVE RATES LESS 10% FOR PROMPT PAYMENT

Subscriptions Rates:
(Not More Than Listed Here)

By carrier per week in advance	.30
By carrier	$15.00
United States, United Kingdom	
One month	$ 1.25
Three months	$ 3.75
Six months	$ 7.50
One year	$15.00
One year	$10.00
Mail in Canada outside Nelson	
One month	$ 1.00
Three months	$ 2.75
Six months	$ 5.50

above rates plus postage.
Where extra postage is required

PERSONAL

SINUS SUFFERERS
Now — Completely eliminate sinus suffering with NEVO Sinus Remedy. Medical tests prove that NEVO provides complete relief even where all other methods have failed. Why suffer?
MONEY-BACK GUARANTEE
At all drug stores, or write . . .
PACIFIC PHARMACO CO. LTD.
144 Water St., Vancouver, B. C.

PROGRESSIVE MOTHERS' League (a non-political, non-denominational group) of Vancouver, B.C., cordially invites all unsupported mothers and others of progressive mind towards improved legislation, to attend a Branch organizational Meeting Thursday evening, November 25th, 1954, at 8 o'clock, at Civic Centre.

THE ALMER HOTEL, OPP. C.P.R. Depot, Vancouver, B.C. 100% fire proof, 24 hr. Elevator Service. Clean, quiet and comfortable. Reasonable rates. City Centre.

INGROWN TOENAILS. CORNS. Painless, drugless cure. Recipe 35c each. R. James, R.R. No. 1, Whonnock, B.C.

FOR YOUR MADE-TO-MEASURE foundation garments write to Spirella dealer, Box 193, Nelson.

MACHINERY

ELECTRIC FIXTURES
For Store or Home
NEW FIXTURE CATALOGUE NOW AVAILABLE
See your Electrical Dealer or Write
ELECTRIC EQUIPMENT CO., LTD.
Calgary - Edmonton - Regina Saskatoon

CHAIN SAWS, NEW AND OLD, for rent or sale and repair. Apply Bud's Saw Shop, 806 5th St., Nelson. Ph. 791-L.

LIVESTOCK, POULTRY AND FARM SUPPLIES, ETC.

500 4-MONTH-OLD WHITE ROCK by White Leghorn Cross Pullets for sale at $1.75 each. Any quantity can be shipped. The Appleby Poultry Breeding Farm, Mission City, B. C.

BUSINESS AND PROFESSIONAL DIRECTORY

ASSAYERS AND MINE REPRESENTATIVES
E. W. WIDDOWSON & CO.
Assayers, 301 Josephine St. Nelson.
H. S. ELMES, ROSSLAND, B.C
Assayer Chemist Mine Rep.

ENGINEERS AND SURVEYORS
BOYD C. AFFLECK, M.E.I.C.
B.C. Land Surveyor P. Eng. (Civil)
218 Gore St. Nelson Phone 1238
A. L. PURDY, B.C.L.S.
Sul. No. 8, 373 Baker St., Nelson
Phone 1118 B. C. Land Surveyor
S. V SHAYLER P.C. BOX 352
Kimberley, Phone 54
B C Land Surveyor, Engineer

GRAVEL
FLETCHER'S SAND AND CRUSHed Gravel. Wholesale and delivered Phone 1677-R.

MACHINISTS
BENNETTS LIMITED
Machine Shop. Acetylene and electric welding, motor rewinding. Phone 593, 324 Vernon St.

CHETWYND ANNOUNCES NEW DEPUTY MINISTER

VICTORIA (CP)—Trade and Industry Minister Ralph Chetwynd announced the appointment of a new deputy minister at a dinner in honor of retiring deputy E. G. Rowebottom.

Thomas L. Sturgess, formerly administrative assistant in Mr. Chetwynd's department, will be advanced to deputy minister.

AMERICAN AUTHOR

Nathaniel Hawthorne, American novelist who died in 1864, was a descendant of early Massachusetts settlers.

FAST, EASY SNOW REMOVAL WITH TORO Snow Hound

The Toro Snow-Hound saves time and saves your heart.

2½ h.p. 4-cycle motor throws the snow 15 feet to either side. Heated carburetor.

Hand Propelled: $189
Power Propelled $268

Write Today For Free Illustrated Bulletin

WILLARD EQUIPMENT
2099 W. 11th Ave.
Vancouver 9, CE 9161

Vancouver Stocks

MINES	
Beaver Lodge	.50
Bralorne	3.00
Canusa	.03½
Cariboo Gold	.75
Estella	.14
Giant Mascot	.53
Grandview	.17½
Highland Bell	.09½
Pac East Gold	.13½
Pend Oreille	4.65
Pioneer Gold	1.91
Premier Border	.04
Quatsino	.16½
Reeves MacD	1.55
Sheep Creek	.75
Sherritt Gordon	4.80
Silver Ridge	.27
Silver Standard	.80
Surf Inlet	.10
Utica	.01
Vananda	.02
Van Roi	.02½
West Exp	.57
Western Tungsten	.35
Yale	.40
OILS	
Anglo Cdn	4.60
A P Cons	.25
Calg & Edm	13.50
Cdn Anaconda	.06½
Commonwealth	4.20
Home	7.00
Mercury	.07
Okalta Com	1.27
Pacific Pete	10.75
Peace River Gas	7.00
Royalite	11.50
Vanalta	.22
Vulcan	.25
INDUSTRIALS	
Capital Estates	4.95
Int Brew B	4.90

METAL PRICES
NEW YORK (CP)—Spot prices:
Lead—New York, .15.
Zinc—East St. Louis, .11½.

Gift of Pheasant Eggs Arrives

VANCOUVER (CP)—Add to unusual cargoes—18 pounds of pheasant eggs.

The eggs, packed in 20 pounds of sawdust and carried in a wooden case, arrived here Thursday after a 9000-mile flight aboard a Canadian Pacific Airlines plane from Australia.

They are from a New Zealand game farm and will be shipped to Knoxville, Tenn., a gift of the New Zealand government to state conservation authorities in Tennessee and Missouri, who plan to experiment with new strains of game birds.

Sales Records Up in Department Stores

OTTAWA (CP) — Canadians are spending more money in department stores this year.

The bureau of statistics reported Friday that sales during the first nine months of 1954 totalled $696,910,000, up 2.8 per cent from $677,623,000 in the similar 1953 period.

Alleged Spies Jailed

BERLIN (AP)—Communist courts in East Germany have sentenced five alleged spies to life in prison and four others to long prison terms. Charges were that they had "helped to prepare a new war" by spying on the East zone state as well as on Soviet occupation troops.

Albert Maida, Gen. Agt. E. and W. Kootenays, Phone Nelson 82 or 1146-R

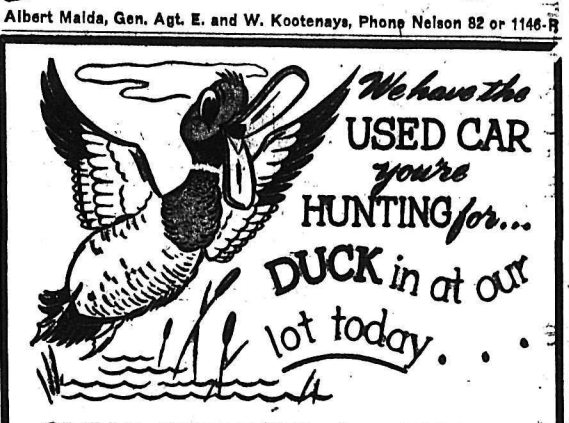

GREAT WEATHER for DUCKS!

We're taking stock this weekend—BUT we're not too busy to show you our fine display of cars and trucks.

1953 CHRYSLER NEW YORKER SEDAN
Power Steering, 235 H.P. V8 Engine With Fluid Torque Drive, Lovely Velour Seat Covers, Very Low Mileage. — Mr. Peebles' own personal car. — It can be yours very reasonably.

1953 DODGE REGENT DELUXE SEDAN
Very Clean Inside and Out. Excellent Mechanically. Be Sure to See It.

1951 PLYMOUTH CRANBROOK SEDAN
Two-Tone: Upper Dark Blue, Lower Pearl Grey. Custom Radio, Very Good Tires. You'll Like This One.

1951 DODGE CRUSADER BUS. COUPE
Ideal if you want lots of trunk space. Immaculately Clean. You'll Love This One.

EXTRA SPECIAL
Clearing the decks for next week's showing of 55's
2 ONLY—BRAND NEW PLYMOUTH SAVOY DELUXE 4-DOOR SEDANS
Extra special on the road price without trade—OR very liberal allowance on your present car.
1 ONLY—CHRYSLER WINDSOR (6 Cylinder) HARDTOP COUPE
Used as a demonstrator, new car guarantee—fully automatic, lots of extras — very substantial discount.

1951 AUSTIN SEDAN
Shiny Black Finish, Extra Clean Inside. — You can't beat it for a real buy in the small car class.

1950 PLYMOUTH SEDAN
Extra Good. Radio, New Seat Covers. — A lovely family car.

1951 METEOR SEDAN
Beautiful Beige Finish. Clean and Fresh Interior.

SPECIAL CLEARANCE of Earlier Models. Come in—you'll be delighted. Prices will be lower than you think—quality high.

DON'T Buy a '55
Until You've Seen Our All New '55 Plymouth
The Only Car That Dares To Compare.

SPECIAL DISPLAY
NOV. 26-27-28

PEEBLES MOTORS LTD.
CHRYSLER-PLYMOUTH-FARGO-Dunlop TIRES
Phone 1090 Nelson, B.C.

Mr. Sizzler . . .
It's a
VITAMIN
CHISELER

On a persistent diet of fried fare indiscriminant diners may be leaping from the frying pan into the fire.

The result, of course, is multiple vitamin deficiency and time for dieting reform, plus a sound supplement like VITULES.

Take One VITULE Daily

MANN
DRUGS LTD.

News of the Day

RATES: 30c line, 40c line black face type; larger type rates on request. Minimum two lines. 10% discount for prompt payment.

Eagle teenagers dance tonight. Balloons and door prizes.

Nelson Ski Club meeting Monday, 7:30 p.m., 521 Vernon St.

Dr. Brock (Chiropractor), 318 Union St. Phone 644-R.

BAHA'I WORLD FAITH
Books available. Phone 387-X-2.

Nails all sizes, per keg $11.95.
COLUMBIA TRADING

Rawleigh's Good Health Products, Creekside Auto Court, Nelson.

Fuller Brush Representative.
Don E. Sergent — Phone 1335.

THOMPSON
FUNERAL HOME
"Distinctive Funeral Service"
AMBULANCE SERVICE
515 Kootenay St. Phone 361

RADIATORS
CLEANED & REPAIRED
RECORING
Jim's Radiator Shop
516 FRONT ST. PHONE 63

J. A. C. LAUGHTON
OPTOMETRIST
VISUAL TRAINING
Medical Arts Building
Suite 206 Phone 141

HAIGH
TRU-ART
Beauty Salon
Phone 827 -
676 Baker Street

CAMPBELL, SHANKLAND & CO.
Chartered Accountants
Auditors
676 Baker St. Phone 235

Ymir Dancing
EVERY
Saturday Night
MICKEY McEWEN
And His Melody Makers
COME AND MEET YOUR FRIENDS IN YMIR
Dancing 9 - 1. — Admission 75c
Students Must Present Cards

General Repairs
for
Radios
and
Commercial Refrigeration
WELLS
Service Shop
Phone 1115

People's Credit Jewellers. Phone 1367, Mrs. K. Mason, Agent, Nelson district.

Celanese Skirting in a wide range of worsted effects, 57" wide. $2.50 yd. TALYOR'S DRY GOODS

HAVE YOUR RADIO TUBES TESTED IN YOUR OWN HOME.
PHONE 1324-R

SATURDAY SPECIAL
AFRICAN VIOLETS $1.00
COVENTRYS' FLOWER SHOP

Send a box of apple candy with your old country gift.
WAIT'S NEWS

The Way to Her Heart—Diamonds.
CUTLER'S JEWELLERY
511 BAKER ST.

FOR EXPERT DUPLICATING
Phone B. J. Kelly, 378-R-3.
YOUR MIMEOGRAPH SERVICE

New shipment of pillow ticking, 29" wide, pink or blue, 89c to $1.25. Stirling Home Furnishers.

Motors, radiators, steam-cleaned
High pressure Jenny Service
SHORTY'S REPAIR SHOP
714 BAKER ST.

For all your shoe requirements, we have laces, polishes, insoles, waterproofing oils and dubbin.
WADES

Boys' or Girls' Mitts and Gloves, wool and leather. Our stock is complete.
EBERLE'S

FLOWERS FOR EVERY OCCASION
PHONE 187
GRIZZELLES' FLORISTS

Have your battery checked and repaired by a battery specialist.
ARROW BATTERIES
Phone 898 or 77 509 Lake St.

SAVINGS AND PROFITS
Investors' Syndicate of Canada Ltd.
Jan S. M. Harts
R.R. 1 — Phone 289-X-3 — Nelson

P.T.A. CAROL FESTIVAL
Enjoy singing Christmas Carols? Then come to the Civic Theatre Sunday, Dec. 12, 9 p.m.

All sizes and styles of C.C.M. bicycles for boys and girls. Gladden your youngster at Christmas and for years to come with a new bike from HIPPERSON'S.

REMEMBER St. Paul's Excelsior Club Christmas Bazaar and Tea will be held on Sat. afternoon, Dec. 4, in the church basement. Everybody welcome.

L. A. TO B. OF R. T. Fall Bazaar to be held on Sat. Nov. 27, 2:30 to 5 p.m. at the Legion front hall. Fancywork, bake table, fish pond and tea. Everyone welcome.

See us for Dennison's gift wrap, and cards for any occasion. For that special Box of Chocolates or Candy at GRAYS, 534 Josephine St., opposite Burns.

Following used items priced for quick sale. 6 Chests of Drawers, 4 Dressers, 1 China Cabinet, 27 assorted used Beds. We buy and sell new and used furniture.
HOME FURNITURE EXCHANGE

For Father! A Remington, Phillips or Sunbeam electric shaver. Here's a gift that says Merry Christmas every day of the year with fast, clean, comfortable shaves.
HIPPERSON'S

DOORS AND FRAMES
Flush and panel type doors carried in stock. Special types made to order; also inside and outside door frames and trim.
T. H. WATERS & CO. LTD.
Phone 156 — 101 Hall St. — Nelson

TART CHEESE
The original Stilton cheese is made near Melton Mowbray in Leicestershire, England.

Annual Carol Sing Planned In December

Once again as Christmas draws near, the Parent-Teacher Association is making plans for its annual Carol Singing Festival to be held this year at the Civic Theatre Dec. 12. A number of choirs, including the PTA choir, will participate.

In keeping with the festive atmosphere, the stage will be decorated in attractive Christmas design, and will be under the management of Mrs. P. H. Amsden.

Among the beautiful customs of this season, carol singing is one of the most traditional and charming. It is said to originate in England where, in years gone by, children went from house to house on Christmas Day singing the old carols and receiving a cake in return. Often they were invited inside, where all joined in the singing.

It is this informality which the PTA wishes to recapture in the festival, where the audience is invited to join in the more familiar carols.

Mrs. T. Swendson is convener of the festival committee, with Mrs. L. Catley in charge of the program. Also assisting are Mrs. C. F. Kearns, Miss C. Proudfoot, Mrs. M. Juriloff, Mrs. J. Steadman, H. Herbison and J. M. Morley.

Attendance Area Members Named

At a series of meetings throughout the district attendance area representatives were elected or appointed for schools in School District 7. The public meetings were attended by School Board trustees and School Inspector J. J. McKenzie.

At Salmo O. Larsen, E. Johns, O. Jensen and B. Carr were named; at Procter B. J. Fitchett; Ymir, Mrs. A. E. Halvorsen; Longbeach, G. Sargent; Balfour, Capt. T. Craigdellie; Harrop, B. V. C. Rowley; Erie, H. D. Read; Willow Point, Mrs. R. Nield; Blewett, F. Pratt; Taghum, J. R. Andrews; Remac, J. Streit; Emerald Mine, Col. C. P. Perry; Nelson Extra Municipal, E. E. White.

In Kootenay Lake School District 6: Kaslo Extra Municipal area, Mrs. Margaret Jardine; Argenta, George Biguin; Lardeau, R. Collier; Johnson's Landing, L. MacNicol; Jewett, A. Waite; Shutty Bench, Robert Wallace; Mirror Lake, John Cochran; Howser, Mrs. M. Greenlaw; Ainsworth, J. Mitchell.

In Slocan School District 8: South Slocan, N. Brewster; Slocan Park, Nick Zaytsoff; Passmore, Pete Kinakin; Vallican, T. D. Edgar; Appledale, J. Murphy; Perrys Siding, Alex Rebalkin; Silverton, J. L. Wilson; New Denver, N. Brooks, A. L. Harris; Mrs. G. H. Croy; Crescent Valley, Mrs. I. M. Cunningham; Sandon, O. Swanson; Hills-Roseberry, Mrs. N. Vanin.

Hope to Make Salk Vaccine By Late Spring

OTTAWA (CP) — Federal and provincial health officials hope to have about 500,000 doses of the new Salk polio vaccine manufactured by late spring, when results of a large-scale United States test of the vaccine are expected to be known.

A health department spokesman said Friday that manufacture of the vaccine at the government's Connaught Laboratories in Toronto is proceeding in order to have a supply ready in the event the U.S. test shows it is worthwhile.

TO SHARE COSTS

The decision was made earlier this year at a conference of federal and provincial health authorities here. Cost of the program is being shared by the two levels of government.

The U. S. test was made on 500,000 children, half of whom were given the vaccine and the other half a neutral injection. A small supply of vaccine also was made available to Canada and it was used in Nova Scotia and Alberta as part of the larger trial study in the U. S.

Simpson, Compton Save Cricket Club

BRISBANE, Australia (Reuters)—Centuries by Reg Simpson (136) and Denis Compton (110), who mastered the bowling in a fourth wicket stand of 234, saved the Marylebone Cricket Club touring team on the opening day Friday of a four-day game against Queensland.

Aided by a little luck, they carried the total to 252 after Colin Cwodrey who got two centures in his previous match, Trevor Bailey, and Peter May had all gone for 18 runs.

A further collapsed followed, but a ninth wicket stand of 44 by Alec Bdser and Keith Andrew helped MCC to finish with 304. Queensland had replaced with 12 for no wicket by the close.

PRESIDENT of the Canadian Institute of Mining and Metallurgy, Charles Houston of Toronto has Nelson branch members chuckling over anecdote at annual meeting held this week at the Hume Hotel. More serious note was struck later when he addressed the meeting. From left, J. W. Peck, new chairman of Nelson branch; Mr. Houston, H. E. Doelle, vice-president, and Vincent Killeen, secretary-treasurer.—Vogue photo.

Mendes-France Cautions Critics On Compromising With Russians

WASHINGTON (AP) — Premier Mendes-France Friday pledged a quick French approval of the German rearmament agreements regardless of new concessions Russia might offer to delay ratification.

"Ratification is not a matter of negotiation with the East," he said. "It cannot be regarded by the East as a trading point."

The visiting French leader, taking time out from foreign policy talks with President Eisenhower and State Secretary Dulles, gave his promise in a speech to the National Press Club luncheon.

In an obvious bid to reassure his critics, Mendes-France cautioned against meeting with the Russians in "improvised and spectacular conferences intended principally for propaganda."

"We must guard against raising hopes only to see them dashed to the ground.

"But we do not see how ratification could be an obstacle to the easing of East-West tensions, if everyone genuinely wants that easing."

"The East and the West may not be able to resolve all major questions on which our two worlds are in disagreement," he said. "Spectacular and global settlements may be unlikely.

"However, by finding solutions to specific tensions we may gradually approach the solution of our larger problems. This, it seems to me, is the constructive meaning of the search for peaceful coexistence."

Britain and Canada Deny Asking Reds to Supervise Korean Voting

OTTAWA (CP)—Canadian officials Friday hotly denied Britain and Canada have proposed that Communists be included on any supervisory commission for Korean elections.

A dispatch from Seoul on Thursday contained this paragraph:

"Britain and Canada have proposed a compromise formula in the UN Assembly for Korean elections. It would involve a mixed supervisory commission, including Communists, for elections throughout Korea."

The dispatch said 20,000 Koreans swarmed into the Seoul city stadium to demonstrate against a "British-Canadian election plan" for unifying Korea.

Officials said Canada's position is unchanged from that outlined in the Commons May 28 by External Affairs Minister Pearson. He said at that time:

"To ensure that such elections should be fair and free, they should be supervised by an international agency agreed on, if possible, by the Geneva conference but acceptable to the United Nations—and that is going quite a long way to meet the views of the other side—we felt that this supervisory agency might consist of nations which do not belong to the Communist bloc and which did not participate in military operations in Korea."

Russ Takes Back U.K. Souvenirs

LONDON (Reuters)—The Moscow Spartake soccer team, which played two exhibition games in Britain, left by plane for home Thursday with more than $1680 excess baggage.

The excess baggage ranged from lengths of fine English cloth and musical beer mugs to corn plasters.

During their stay here the Russians beat Arsenal 2-1. But in their second game they were blanked 4-0 by Wolverhampton Wanderers, the English First Division champions.

DEATHS

By THE CANADIAN PRESS

Kenora, Ont. — Ewen Alexander McPhearson, 75, chief justice of the Manitoba Court of Appeal.

New Glasgow, N. S. — A. B. DeWolfe, 59, provincial cabinet minister without portfolio and chairman of the Nova Scotia power commission.

New York—Donald Clough Cameron, 48, novelist and former Detroit newspaper man.

New York — Frederick Coykendall, 81, chairman of the Columbia University board of trustees since 1933.

MRS. CLEMENTINE HESS, 52, above, Long Beach, Calif., delicatessen worker, told newsmen she had been left $200,000 by her grandfather in Luxembourg but that she will refuse it because she doesn't feel she deserves it. She contends an uncle deserves the inheritance, adding "I don't want to get mixed up with anything that might take me away from here. America is my home."
—AP Wirephoto.

The Highways

No. 2 Southern Trans-Provincial—Hope-Princeton, Princeton-Osoyoos-Cascade good; Cascade-Rossland six inches snow at Santa Rosa summit, plowing, carry chains. Rossland-Trail - Nelson - Creston-Cranbrook-Fernie-Crow's Nest good.

No. 3A Trail-Salmo—Good.

No. 6 Nelway-Vernon — Nelway-Nelson-South Slocan City fair; Slocan City-New Denver rough; New Denver - Nakusp - Needles fair to rough; Needles-Monashee-Vernon — Fair.

No. 95 Kingsgate-Cranbrook-Golden-Banff-Windermere — Good; Nelson-Kaslo—Fair to good; Kaslo-New Denver—Fair; Kaslo-Lardeau—Fair with rough sections; Lardeau-Girrard—Fair, no snow; Trout Lake-Gerrard—Open but not recommended for passenger cars.

Award Medal for Superb Gallantry To Man. Soldier

OTTAWA (CP)—Award of the Military Medal to Cpl. Gerald Allen McKinney of Melita, Man., for "superb gallantry" in Korea during the battle for Little Gibraltar was announced Friday.

Cpl. McKinney, an army medical corps soldier and only 20 at the time, was captured by Chinese Communists when he stayed behind to treat wounded soldiers on Little Gibraltar, overrun by Communist forces the night of Oct. 23, 1952.

His citation said he "attended to and vacated casualties with complete disregard for his own personal safety during a most vicious and sustained enemy bombardment."

"DUTY OBSESSION"

It added: "His devotion to duty was an obsession, and due to this he willingly returned to assist his wounded comrades, well knowing that his chance of survival was negligible."

Cpl. McKinney was attached to the 1st Battalion, Royal Canadian Regiment, when captured. He was returned Sept. 3, 1953, in the prisoner-of-war exchange at Panmunjom. He now is with the 1st Battalion, Princess Patricia's Canadian Light Infantry, at Calgary.

B. C. Oil Find Looks Promising

CALGARY (CP)—A new oil find in the Peace River district of northeastern British Columbia was confirmed by officials of Texaco Exploration Co., operators of the Northern Foothills Agreement group boundary well.

Officials said no information on the discovery can be released until considerable evaluation is made. An announcement might be made today.

Participating with Texaco in the agreement are Shell Oil Co., Socony-Vacum Exploration Co. and Canadian Gulf Pipe Line Co.

Drunks, Pilferers Problem Guests

VANCOUVER (CP) — Light-fingered guests and people who can't hold their liquor are two of the big problems facing B.C. hotelmen.

At the B.C. Hotels Association convention here proprietors were reminded they can be sued for injuries sustained by persons leaving their premises drunk.

R. J. Adams outlined a section of B.C.'s new liquor act which says damages up to $1500 may be claimed for persons injured or killed as a result of intoxication. The person furnishing the liquor is held responsible under the act.

Topping the list of offensive guests are those who take things and those who shine their shoes on towels and bed sheets. Jack Kagna of Vancouver's Ambassador Hotel said, "Those who don't behave are asked to leave."

READ THE CLASSIFIED DAILY

German Bandits Use Traffic Police Disguise

DUESSELDORF, Germany (AP)—Police disguises and red flashlights were used early Friday by West Germany's defiant Autobahn bandits in robbing and gun-whipping their latest victim.

A 50-year-old German merchant, found unconscious and draped over the hood of his car on the Cologne-Siegburg superhighway, told police a man wearing what appeared to be a leather police jacket and regulation police cap waved him down with a red flashlight.

When the merchant stopped, the man pointed a carbine at him. The fake "policeman" robbed the man of about 900 marks ($200), then clubbed him over the head with his carbine.

Two lives have been lost in the fight to smash the bandits, who have pulled off 15 successful robberies in more than two weeks of terror.

School Suspends Student for Sunsuit Display

BONDGATE, England (Reuters)—Israel Jackson, 18, was suspended from school because she let newspapers display her throughout Britain in a scanty, leopard-skin sunsuit.

The pictures of the tall brunette student at Bishop Auckland Grammar School were run alongside photos showing her in her form-concealing school uniform.

A letter received by Israel from the headmistress asked her to remain away from classes for 10 days because of the "publicity which has been given to the school and the school uniform."

Capilano River At Near Flood

NORTH VANCOUVER (CP) — Running at near-flood level following this week's heavy rains, the Capilano River Friday cut short a ceremony in suburban North Vancouver marking completion of the $10,000,000 Cleveland dam.

Officials unveiled a bronze plaque but delayed closing the valves in the dam to form a storage lake. That will be done when the river level drops.

Thought of a
Dressing Gown?

Nothing would please him more than one of these handsome gowns. Flannels in plain shades, checks, and tartans.

Viyella that will wash without shrinking.

Rayons in fancy designs.

Emory's Ltd.
THE MAN'S STORE

ALUMINUM CO. REPORTS LOWER PROFITS FOR '54

TORONTO (CP) — Aluminum Co. of Canada Ltd. Friday reported a net profit of $13,307,472 for the first nine months of 1954.

The figure is 17 per cent lower than the profit of $15,568, 658 for the same period in 1953. Gross sales were $185,335,496, compared with $189,185,667.

Have the Job Done Right
VIC GRAVES
LIMITED
MASTER PLUMBER
PHONE 815

For All Your Baking Needs Try
ELLISON'S
VITAMIN B FLOUR
The flavor is right. On Sale at Your Grocers, or Phone 238.
ELLISON MILLING & ELEVATOR CO. LTD.

CUTEX - REVLON
PEGGY SAGE
MANICURE CASES
Leather or Plastic
$3.25 - $8.00
Boxed Sets
89c - $2.50
Children's Sets
89c - $2.95
City Drug
Your Rexall Pharmacy
Phone 34, Day — 807-R, Night

Carefully Selected Units
GOOD WILL GUARANTEED

★ 1952 VANGUARD DELUXE SEDAN
Air conditioned, new tires. Only 20,000 miles.
★ 1951 VANGUARD DELUXE SEDAN
Air conditioned, low mileage, radio, new paint, new tires.
★ 1951 VANGUARD DELUXE STATION WAGON
Air conditioned, low mileage, completely winterized, excellent tires. Priced to clear.
★ 1951 AUSTIN A-70 DELUXE SEDAN
Air conditioned. Lovely shape.
★ 1952 PONTIAC DELUXE SEDAN
Two-tone, custom air conditioner, custom radio, directional signals.
★ 1952 GMC ½ TON LIGHT DELIVERY
Heater, defroster, winterized, low mileage.
★ 1949 DODGE DELUXE SEDAN
Heater, defroster, seat covers, good rubber. Nice and clean.
★ 1949 PONTIAC DELUXE SEDAN
Heater, seat covers, good rubber. A fine family car.
★ 1949 CHEVROLET DELUXE SEDAN
Radio, heater, immaculate condition, priced right.
★ 1949 METEOR DELUXE SEDAN
New tires, motor overhauled. Radio, heater, spotlight. A good buy.
★ 1948 PONTIAC DELUXE SEDAN
Air conditioned, custom radio, winterized.

5 ★★★★★ STAR SPECIAL
1939 Fargo Light Delivery
Heater, good rubber, winterized.
ONLY $250

EVERY UNIT WINTERIZED
NEW PONTIACS ON DISPLAY
Evenings Until 9 p.m.
Wiginton Motors LTD.
281 Baker Street 231 Baker Street
Pontiac - Buick - G.M.C. Trucks