2827

PROVINCIAL LIBRARY VICTORIA, B. C.
MAR 31 55

Nelson Daily News

Vol. 53 — NELSON, B. C., CANADA—WEDNESDAY MORNING, OCTOBER 27, 1954 — No. 158

WEATHER FORECAST

Kootenay — Cloudy, cold. Light winds. Low and high at Cranbrook, 15 and 45; Crescent Valley, 20 and 50.

Cloudbursts, Slides Kill 217 at Salerno

Walls of Water Pour Down Mountain; 5000 Homeless; Damage in Millions

By ANDREW NAHAS

SALERNO (AP)—The worst cloudbursts and landlides in modern Italian history Tuesday battered 10 miles f coastal hills on the Gulf of Salerno, killing 217 persons r more. Three hundred others were still missing Tuesday ight.

The death count was compiled by military police on mergency rescue duty in the isaster area.

Hundreds were injured and thouands of Italians living beside the ually temperate gulf were homess. Damage was estimated in the illions of dollars.

The cloudburst softened mud olding together homes built of hite volcanic rock and hundreds them crumbled. In Salerno alone 00 were homeless. Two-foot walls water surged down the mounins.

The elements destroyed the hamts of Marino de Vietra, Caneloni, olina, Allesip and San Cesaruo. x other villages were without od or water.

HEATRE MORTUARY

Boats cruised the gulf recovering dies being swept into the Meditranean. Salerno's Verdi Theatre as converted into a mortuary which 87 bodies were taken for entification.

Sewer systems were destroyed, using public health authorities to ke emergency measures against reading of disease. The lack of ter, gas and electricity made the uation more difficult.

Police had to hold back frantic latives of the victims who sought enter from the outside. There as a feeling of terror as hysterl survivors sought missing relaves. One mother fought with poe who refused to let her search a mountainside school where her two children disappeared.

Each time a sprinkle fell from the leaden skies scores went to churches to pray. But they did not go to the old church of the Holy Annunciation on the outskirts of Salerno. It survived the Second World War but not Tuesday's deluge. The bridge between Cava Dei Tirreni and Salerno collapsed when several trucks were moving across it, plunging them into a deep gully.

An avalanche of rain-loosened earth roared through the hamlet of Caneloni and demolished it.

The streets of Cava Dei Tirreni, Vietri, Maiori and Minori were canals of liquid mud. Everywhere in the area fallen trees and overturned automobiles clogged the roads where thousands of tourists were sightseeing only a few weeks ago.

Grotesque corpses of cows and goats lined the roadsides. Thousands of Italian soldiers were sent into the flood area from seven provinces for rescue work. Firemen from Naples and Rome were brought in to help the military.

In Rome, Premier Mario Scelba summoned a cabinet meeting for Wednesday and announced a large relief appropriation would be made.

Engineers say the basic reason for the floods is the loss of trees and other vegetation and the onset of erosion on the coastal hills through the centuries.

BULLIES BOYS' SCHOOL BOSSES

BISCO Inmate Tells Of Torture, Sex Perversion

VANCOUVER (CP) — A charge that "bullies are the real bosses" of the boys' industrial school at Coquitlam was made Tuesday by a former prisoner.

A 17-year-old youth, released recenly after serving eight months, told the Vancouver Sun the "rule by bully" prevailed at the school.

"Most of us had the greatest respect for the officials," he was quoted as saying. "I hope they put the bullies in Oakalla and give the kids who may have a future a chance."

He told The Sun a dozen bullies ran the school, and were the cause of many escapes.

He claimed the bullies had broken his nose, that he had been slapped in the face with chains, and half-strangled with a shoelace and left unconscious.

Smaller boys were bullied into sexual perversions, he said.

Seven top officials were removed from office last week and a government inquiry committee reported "deplorable conditions" in the school.

The former prisoner said he knew of one boy, about 14 years old, who was "so badly tortured that he went mental and had to be put in Essondale. I heard the boy who helped 'put the boots to him' brag about it."

The youth said he was happiest in solitary confinement, which was preferable to sharing a dormitory with 40 other boys because of the dormitory's inadequate bathroom facilities, complete lack of privacy, and dirt — and the bullies.

"You didn't dare yell out to complain because if you did, the bullies would get even, and it would go even worse for you," he said.

Man Killed as Oil Well Spouts Flame

MA-ME-O BEACH, Alta. (CP) — One man was killed and three others badly burned Tuesday in an oil well fire which destroyed a $250,000 drilling rig and spurted flames 150 feet high near this tiny settlement 50 miles southwest of Edmonton.

Killed was Jack Emslie of Ma-Me-O, formerly of Turner Valley.

Cause of the fire, which started as crews were changing shifts at 3:30 p.m. MST, was not immediately known. The wild well is in the Bonnie Glen field, one of Alberta's largest.

The three injured men taken to hospital in Wetaskiwin, some 30 miles east, were identified as Albert Vorght, 26, Gordon Frederickson, 24, and Pat Ryan, 24, all of Ma-Me-O. All were critically burned. They were on a seven-man crew working a drilling rig owned by General Petroleums of Canada Ltd., and leased by Texaco Explorations Ltd.

Four cases of blood plasma were sent to Wetaskiwin from the Red Cross in Edmonton.

Three others on the seven-man crew were slightly singed by the flames.

Fire was blazing "twice the height of nearby trees" from a nine-inch hole Tuesday night. Earlier, dense, white smoke had roared from the hole as flames cut through a salt-water layer.

EQUIPMENT RUSHED IN

Fire-fighting equipment was reported being rushed from Devon, in the Leduc field 25 miles north, and Edmonton.

Alberta's last major well fire burned 16½ days last spring at an Imperial Oil gasser at Legal, 33 miles north of Edmonton.

Shots Fired at Egypt Premier During Rally

Twelve Arrested as Suspects; Two Officials Injured; Nassar Guarded

ALEXANDRIA (AP)—Eight pistol shots were fired at Egypt's revolutionary Premier Gamal Abdel Nasser Tuesday night as he addressed a huge rally celebrating the signing of the British-Egyptian Suez agreement.

A group of suspected assassins was seized by the crowd and hauled off by police.

Reuters reported 12 persons were arrested.

Nasser was not hurt but two minor officials sitting near him were wounded slightly.

The eight shots fired in deliberately spaced succession brought a hush for a few seconds from the thousands packed in Alexandira's Liberation square five minutes after Nasser began speaking.

Then the 36-year-old revolution leader shouted into the microphone in a voice rasping with emotion:

"Let them kill me! I have already established freedom, dignity and pride in Egypt!"

One of the men arrested was a tinsmith from a village near Cairo, identified as Mahmoud Abdel Iatif, who said: "I was only shooting overhead to express my joy."

Investigation disclosed that the revolver belonged to an army officer who had lost it during the speech making.

Nasser had been closely guarded in recent weeks because of the fear of an assassination attempt by the fanatical Moslem Brotherhood, which opposes phases of the Suez agreement. That pact provides for the withdrawal of Britain's 83,000-man garrison from the Suez canal zone within 20 months.

The two wounded officials were identified as the undersecretary for Sudan affairs, Marghani Hamza, and Ahmed Badr, an Alexandria lawyer.

DECISION ON CELGAR SOON

Need Month or Two To Assess Plan Minister Explains

VICTORIA — Celgar Development Company's working plan for a million-acre Columbia River area was placed before the provincial government Tuesday, a month earlier than the extension granted in April for submission of the plan.

The company presented the plan for its forest management licence to Hon. R. E. Sommers, minister of lands, who told newspapermen later that it would take a month or two, or less, to assess the plan. Government decision on the forest licence may be made within the next month.

The management licence was approved in principle Oct. 27, 1952, but the government withheld the final award pending submission of the working plan.

A report from Victoria that the Celgar working plan included a $65,000,000 wood manufacturing plant at Castlegar was checked by the Daily News by telephone Tuesday. It was learned that the minister had given no details of the plan and that the figure quoted was a reference to earlier statements on the Celgar project.

At Nakusp, recently, however, it was indicated that a pulp industry is a definite possibility of the future; the pulp industry plant, site for which has been marked out at Castlegar, would be one phase of a long-term program; that a continuing sawmill-planer operation would be conducted at Nakusp and Castlegar; and that an energetic research program would be carried out for new uses for the large variety of timber species found in the Columbia-Arrow Lakes forests.

Few Dockers Trickle Back to Jobs; New Action Has 344 Ships Idle

By RONALD WILLIAMS

LONDON (Reuters) — The first break in the ranks of Britain's striking 43,000 dock workers came Tuesday when 600 men in the London port area voted to go back to work today.

The 600 are "non-permanent" workers, or men who are paid for each job instead of a weekly wage. So far, 1,100 "permanent" workers have returned to their posts in London's docks.

But this hopeful sign was offset by new strike action which brought three more ships to a standstill and drew warnings from government and business leaders that the stoppage is leading the country to economic chaos.

More men walked out in the port of Manchester — one of eight hit by the walkout — and strike leaders tried to spread the walkout to Glasgow.

In the house of Commons, Labor Minister Sir Walter Monckton said "the damaging effects of this stoppage of the country's economic life grow more serious day by day." The threat to employment in other industries was "causing increasing concern."

By Tuesday night, the strike had halted work entirely on 344 ships, three more than Monady. The value of imports and exports held up amounts to an estimated £150,000,000. Ports closed besides London are Manchester, Liverpool, Southampton, Hull, Rochester, Birkenhead and Garston.

WARNING ISSUED

The Association of British Chambers of Commerce said if the strike continues much longer "many industries will be faced with a situation that will be beyond their control."

"That can only result in unemployment — which once it gathers force could be very widespread."

Canada Hopes To Pull Troops Out of Korea

By DAVE McINTOSH
Canadian Press Staff Writer

OTTAWA (CP) — Officials here y they have some hope that all nadian troops in Korea may be ought home by next summer.

However, this will depend chiefly what action the United States es and how quickly the Republic Korea army can take over the ire defence of South Korea.

After the U. S. announced in Aug that it is pulling four of its divisions out of Korea, Canada ided to bring home two-thirds its 6,000-man infantry brigade. e first troops are scheduled to ve Korea in a few days, the reinder before Christmas.

That will leave one battalion, a d ambulance and some adminative troops in Korea.

Officials say that with the major tion of the brigade withdrawn, it l be easier politically to take out remainder, especially if the U. S. withdraws its two remaining divisions.

Meanwhile, informants said, the Korean situation resembles a tinderbox.

President Syngman Rhee of South Korea has long argued the need for a preventive war and said that he wants to reunify Korea by force if necessary. Rhee has sprung some nasty surprises before on the United Nations command, such as the sudden release of thousands of North Korean prisoners.

"This is an anxious time for us," one authority said. It is felt that if Rhee does plan to renew the war, he will have to do it before the withdrawal of the major part of the U. S. and Commonwealth troops.

Would Spur Flood Control Measures Along Columbia

SPOKANE, Wash. (AP) — Flood control improvement along the Columbia river are lagging and the region needs four times as much water storage as it has now, Co. L. H. Foote of the Army Engineers said today.

"We need 21,000,000 acre feet of storage for the control of floods in the Columbia basin, and we now have slightly less than 5,000,000," he told the Inland Waterways Association.

"With the approach of each flood season, we are conscious of our vulnerability, particularly in the lower Columbia area, to this sort of disaster."

Deadline Extended

OTTAWA (CP) — The government has ordered another two-month extension in the deadline for all types of Second World War claims by Canadians. The deadline now is Nov. 30 instead of Sept. 30.

ppy Footnote r Dancing Gals

LONDON (Reuters)—Note to als whose guys have big feet:

Experts working for the British footwear industry have deeloped a ballroom slipper—with safety toes.

The slipper was designed by The experts who made steelapped shoes for factory workrs to keep toes from being quashed if heavy machinery hould drop on them.

The new dancing slippers imilarly protect girls from the eavy-footed dancing partners.

In addition to being trompesistant, the new slippers are hic.

Howe Would Push Canada Exports

By FORBES RHUDE
Canadian Press Business Editor

SEIGNIORY CLUB, Que. (CP)—Trade Minister Howe Tuesday night urged Canadian firms to increase their efforts to sell Canadian goods in other countries.

At the same time he stated that Canada, at the forthcoming discussions at Geneva, will strongly support renewal of the General Agreement on Tariffs and Trade (GATT), under which Western countries have made trade concessions to one another since 1947.

Addressing the annual meeting of the Canadian Exporters' Association, Mr. Howe said Canada would be fighting to preserve the gains made in the form of lower trade barriers in the post-war world.

"As exporters," he added, "I believe you will profit to the extent that we are successful, and suffer to the extent that we fail to achieve our objectives."

He said opportunities were being lost because Canadian manufacturers were simply not paying enough attention to export markets.

Power Sales Up

VICTORIA (CP) — B. C. Power Commission revenues climbed 20 per cent in the 1953-54 fiscal year to a new high of $7,103,853, according to the annual report released Tuesday.

The report, covering operations of the crown corporation for the year ended last March 31, said the boost reflects the increased numbers of customers serviced, and the greater use of electricity.

Soviet Nuclear Tests Reported

WASHINGTON (AP) — The Atomic Energy Commission reported late Tuesday that there has been a series of atomic explosions in Russia since mid-September.

A brief statement from the AEC said:

"The chairman of the Atomic Energy Commission Lewis Strauss stated that there had been a series of detonations of nuclear explosives in Soviet territory.

"This series began in mid-September and has continued at intervals to the present.

"Further announcement concerning this series will be made only if some unusual development would appear to warrant it.

"As is generally the case with nuclear detonations, these tests have resulted in some widespread fall-out of radioactive material, but insignificantly in the United States."

POWER COSTS SAID REDUCED

VICTORIA (CP) — B. C. Power Commission customers received an average eight per cent rate reduction during the fiscal year ended March 31, according to the commission's report.

It said the average per kilowatt hour cost embracing all classifications of service, 2.4 cents, is 7.7 per cent less than the 2.6 cent average the previous year, and about 25 per cent less than the 3.2 average recorded in 1947.

CNR Cars Loaned To Flood Victims

TORONTO (CP) —Twelve sleeping cars, each accommodating 36 persons and several self-contained cafeteria cars have been loaned by the Canadian National Railways to the flood victims at Holland marsh.

J. D. Millar, deputy minister of public works, made the announcement Tuesday. He said about 75 trailers and some prefabricated dwellings will be sent to the area, 34 miles north of Toronto, for the 1000 persons made homeless by the floods.

Mission Seeks Forest Licence

MISSION CITY (CP) — A forest management licence is being sought by Mission Municipal council to assure a stabilized logging industry and to provide tax relief of up to three mills.

Municipal Clerk E. E. Chace said Tuesday the application will be the first ever made by a municipality in B. C. He said it is part of a long-range plan by the municipality to obtain control for cutting purposes of 20,000 acres of Crown timber lands in the municipality which have not been logged off previously

Rub-a-Dub-Dub, He's Off in a Tub

EDMONDS, Wash. (AP)—A man in a baby bathtub, equipped with pontoons, put off into Puget Sound Tuesday and said he hoped to make it to Alaska.

The unorthodox seaman, Roy Bergo, 50, a former state reformatory guard, set out with two horsepower outboard motor propulsion after a warning from the Coast Guard that he might face a charge of "reckless operation" if he meets with any mishap

The strange craft is 36 inches long and 18 inches wide. Bergo has no maps, charts or navigational instruments.

Retail Price on Tires May Rise

OTTAWA (CP)—The question of who is to pay sales and excise taxes on "special brand" automobile tires will come before the tariff board Nov. 2. Federal officials said Tuesday the board's decision may have some impact on retail tire prices.

However, they ruled out the possibility the board's decision might have some wider application, that it might affect prices of a wide assortment of "special brand" merchandise produced for big chain stores and other giant retail outlets across the country.

Briefly, the issue is this: In the case of a manufacturer producing "special brand" tires for a corporation which is to retail them bearing the corporation's own name and trade-mark, who pays sales and excise taxes — the manufacturer or the "special brand" corporation?

Government sales and excise taxes, each 10 per cent, are based on the manufacturer's selling price. But some big automobile tire manufacturers selling their own brand of tires directly to wholesalers have suggested to the revenue department that in the case of "special brand" tires, the manufacturer for tax collections should be the 'special brand' corporation and not the original producer.

That would mean applying the tax levies further along the distribution line towards the consumer, which might increase the consumer price of "special brand" tires.

DOLLAR UNCHANGED

NEW YORK (CP) — The Canadian dollar was unchanged at a premium of 3 3-32 per cent in terms of U.S. funds Tuesday. Pound sterling unchanged at $2.79¾

MONTREAL (CP) — The U.S. dollar Tuesday closed at a discount of 2 31-32 per cent in terms of Canadian funds, up 1-32. It took 97 1-32 cents Canadian to buy $1 American. Pound sterling $2.71⅜, unchanged.

U.S. dollar bid 97; asked 97 1-32.

Cossette Trial Evidence Complete

WEYBURN, Sask. (CP) — The murder trial of 27-year-old Gerrard Cosette neared an end Tuesday with completion of evidence by defence and crown witnesses.

The case is expected to go to the jury tonight.

The last witness testified for the crown.

Dr. K. Kotlowski, clinical director of the Saskatchewan hospital at North Battleford, expressed the opinion that Cosette did not know he was doing wrong when he strangled six-year-old Irene Mooney to death last Dec. 5.

Cosette has admitted the slaying in a statement entered into evidence.

Democrats Critical Of Broadcasts

By EDGAR SIMON
Canadian Press Staff Writer

NEW YORK (CP) — A rash of "non-political" broadcasts by President Eisenhower and other administration spokesmen drew fire from national Democratic chairman Stephen Mitchell Tuesday.

The opposition party leader, demanding equal time for Democratic leaders, singled out Monday's televised cabinet session in which State Secretary Dulles reported on European conferences and the signing of the Paris agreement on German sovereignty.

Terming the telecast "obviously contrived" and "a charade for political purposes," Mitchell said a number of the President's free-time broadcasts which were billed as non-political contained "an unusual amount of partisan political content."

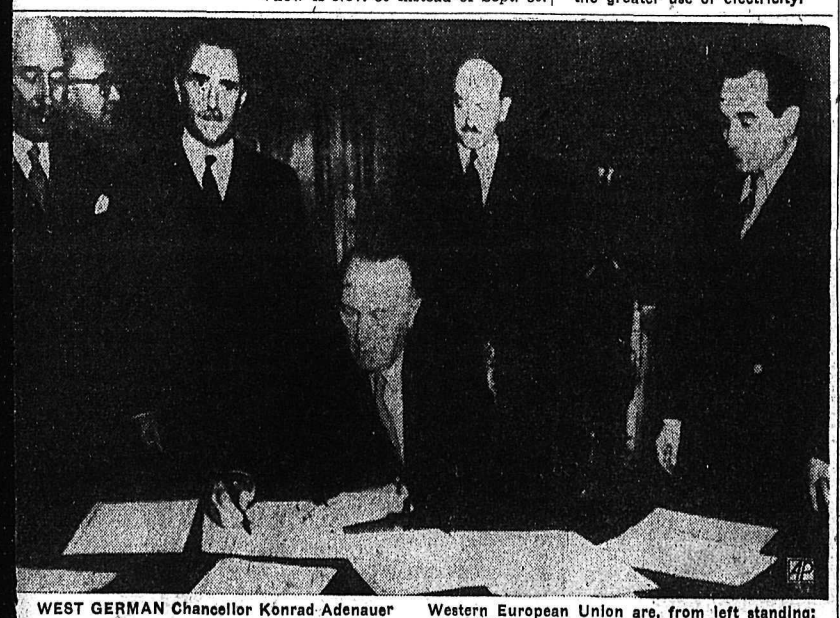

WEST GERMAN Chancellor Konrad Adenauer gns the compromise Saar agreement in Paris ct. 23 and French Premier Pierre Mendes-France ght, looks on. Others watching ceremony mak-g Saar a European territory under the new Western European Union are, from left standing: Andre Francois-Poncet, French High Commissioner in Germany; Roland de Moustier, French secretary of state for colonial affairs; and Jean Berthoin, member of Mendes-France's cabinet. —AP Wirephoto by radio from Paris.

A SEVEN-CARAT diamond sparkles on Debbie Reynolds' ring finger as she puts her arm around Eddie Fisher at the Los Angeles airport Oct. 23. The crooner flew here from New York to give the ring to the young movie starlet and to attend a party given by Eddie Cantor at which their engagement was announced formally. —AP Wirephoto.

As Queen Mother Arrives . . .

Hudson River Craft Whistle Salutes to Royal Visitor

By LLOYD McDONALD

NEW YORK (CP) — Queen Mother Elizabeth arrived in New York Tuesday night after a careful Atlantic crossing which she finished standing on the bridge of the liner that bears her name as it cruised up the Hudson to the whistled salutes of river craft.

The New York crowds got their first glimpse of her majesty as she stood beside the harbor pilot and the liner's captain as the 83,000-ton Queen Elizabeth was warped into its North river pier. She chatted animatedly and waved at the crowd waiting on the pier below.

Thus she began her brief but busy North American visit with an air of informality in contrast to the full schedule of formal events that lie ahead until she sails for home Nov. 18. She will spend the last six days of the visit in Ottawa.

The first formal part of the tour came an hour and a half after her ship docked. The Queen Mother came down to the verandah grill at the liner's stern, where a group of American and Commonwealth dignitaries were presented to her.

Following the presentation she disembarked and was immediately driven to Wave Hill, home of Sir Pierson Dixon, permanent British delegate to the United Nations, and Lady Dixon, where the Queen Mother will stay while in New York.

And in This Corner . . .

LONDON (AP)—Maurice F. Lubbock learned Monday he had been robbed. A sentimental thief mailed him back his watch.

Lubbock checked around the house and found £1000 worth of jewelry missing.

JACKSONVILLE, Fla. (AP)—*When you were a kid, did you ever* wish you could destroy all the report cards?

Someone broke into Northeast Springfield school during the weekend and did it.

LOS ANGELES (AP)—Harry J. Lipset says the last time he saw his false teeth was just before he underwent a surgical operation at Los Angeles General Hospital July 27.

He filed a claim against the county board of supervisors Monday for $5450 and said persistent questioning of hospital personnel while he was convalescing failed to disclose any clue to the teeth.

The county counsel said Lipset can't put the bite on the county, however, because there is no teeth in state laws governing such claims.

BUFFALO, N.Y. (AP)—Art Pasnick had better luck with a golf club Monday than some hunters with shotguns on the opening day of the pheasant season.

Pasnick's drive on the 160-yard, 13th hole of the Lancaster Country Club golf course struck and killed a pheasant, giving him a double birdie as he putted out in two on the par-three hole.

LOS ANGELES (AP)—Monday was a certain unidentified truck driver's most embarrassing day. The load of falsies he was hauling on the harbor freeway toppled over.

And there he was, picking up one by one by one the scores of intimate gadgets that had spilled out into the lanes of fast moving traffic. He stuck to his job with dogged determination and managed to retrieve everything.

"That's worse than having a flat," mused an observer who slowed down to give the truck driver a chance to do his stuff.

2828

TONIGHT THROUGH SATURDAY — Complete Shows at 7:00 - 9:00

Extra: "THE CORONATION PARADE" in Cinemascope. Color by Technicolor.

Prices This Engagement Only —
ADULTS 75c STUDENTS 50c CHILDREN 25c

CIVIC
A Famous Players Theatre

STARLIGHT DRIVE-IN
Last Full Week of the '54 Season
TONIGHT and THURSDAY
Show Starts at 7:30 p.m.
Last Complete Show 8:00 p.m.

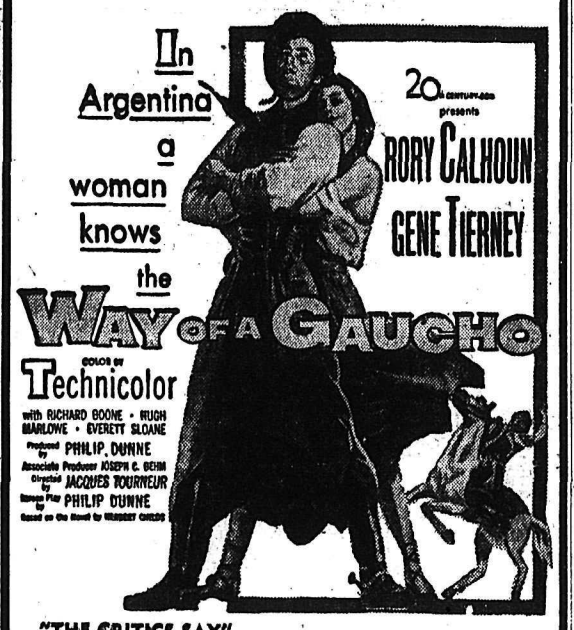

"THE CRITICS SAY" . . .

Against magnificently spectacular Argentine backgrounds, their panoramic beauties etched in vivid technicolor, is unfolded a story of tempestuous action and flaming romance, one which will have strong appeal among moviegoers. The offering beats the unmistakeable stamp of authenticity, inasmuch as it was photographed entirely in the Land of the Pampas. In all respects the end result is a masterful job of picture making.

The Driver of Each Car Will Be Admitted Free If He Has 3 Paying Customers With Him

AUTO-VUE DRIVE-IN
TRAIL, B.C.
TONIGHT and WEDNESDAY
"SMALL TOWN GIRL"
With Jane Powell and Farley Grainger
Also "TOPEKA"
News
Show Starts Approx. 6:45 p.m.

Penticton Wins 5-2

PENTICTON, B.C. (CP) — Penticton V's rapped in three goals in the final period and went on to defeat Kelowna Packers 5-2 in an Okanagan Senior Hockey League game here Tuesday night.

SELECTED FOR QUALITY
Corby's
SPECIAL SELECTED WHISKY
This advertisement is not published or displayed by the Liquor Control Board or by the Government of British Columbia

Cadet Gets Stripes From Area Officer

Lieut. Comm. Derek H. Tye, Area Officer of the Sea Cadets for the Pacific Area on his first visit to R.C.S.C. Hampton Gray, VC, Nelson for this Fall, inspected the Cadets and the training they were taking.

Lieut. Comm. Tye was one of the first instructors with the Nelson Corps when it was founded in 1945 and is keenly interested in its progress. During his visit he stressed to the officers and cadets that the routine work of the winter paid off in the Summer at camp. For all cadets who qualify as able seamen there is Camp Comox. For all over 16 there is Camp Cornwallis in Nova Scotia where a seven weeks' course may be taken and the boys earn $100 on the completion of the course. All travelling expenses are paid for the cadets who take advantage of these camps.

Lieut. Comm. Tye presented AB Frank Clark with his stripe as Able Seaman.

Before returning to HMS Discovery in Vancouver Lieut. Comm. Tye planned to inspect the Fort Shepard in Trail and Kootenay in Castlegar and to call on the officers of the Penticton corps.

The corps bade farewell to AB Richard Fraser, who leaves this weekend to make his home in Chilliwack, where his father is an instructor in the army. Cadet Fraser was one of the two B. C. Cadets who qualified as a Communicator (Semaphore) at Camp Comox this past Summer.

Lt. George Coletti, Commanding Officer of the Hampton Gray, VC, will go to Vancouver this weekend to attend the Sea Cadet Commanding Officers Conference for the Pacific Area. New ideas and methods on cadet work will be discussed there

Nelson Girl Guide Receives Highest Award

Presentation of a Gold Cord, the highest award a Girl Guide can receive, was made to Miss Patricia McMaster at the Scout Hall Tuesday night.

This presentation and presentation of several other lesser awards were made by Miss Greta Curwen, president of the Ladies Auxiliary to the Nelson Girl Guides. Miss McMaster is leader of the First Nelson Women's Institute Guide Company. Candidates for the Gold Cord must have completed all requirements by their 17th birthday.

Other presentations made to Miss McMaster were swimmer, pathfinder and Empire knowledge efficiency badges. Others receiving efficiency badges were Elaine Ogden, little house emblem, music lover and readers, and Sheila Duxbury, swimmer. Second class badges and stripes were presented to Sheila Duxbury, Norma Evans and Beatrice Maber.

Miss McMaster joined the Nelson company in January, 1948, enrolled as a Guide in February of 1948, became a seconder that year and patrol leader in 1949. In 1952 she was Nelson's representative at the Guide Camp. Since then she has received nearly 30 badges and other honors in Guide work.

She started as pack leader of the Fourth Nelson Pack in 1952 and accepted full responsibility of it later that year. She still is leader of this Pack.

About 45 Guides and leaders witnessed the presentations.

Trail Hospital Radios Headache

TRAIL—Coin operated radios in Trail-Tadanac Hospital have proved to be a headache ever since they were first thought of early in 1952, as far as L. A. Read, hospital board member, is concerned.

Commenting on criticism in the press concerning the installation of 100 radios, Mr. Read gave a comprehensive report to the hospital board since the radios were ordered and a company formed to handle the operation. The radios were recommended by the medical staff as a noise nuisance elimination caused by private radios running uncontrolled. Later the hospital board approved the installation.

Extra outlay on an initial investment of $7500 to bring the radios up to proper performance brought the total to $8500 in a three month period. The return on radios had amounted to $205.80.

Mr. Read explained that the chief interest was to supply the hospital with the service they required.

Mr. Read had two alternatives to offer: That the company receive the collections from the radios until the investment is covered without interest charge, at which time the radios would be donated to the hospital; the company withdraw the radios.

CASE CLOSES TODAY . . .

Medical Evidence Given At Fred Huscroft Trial

When Agnes Louise Huscroft was slain at Lister May 24, her husband was suffering from a mental disorder known as manic depressive psychosis with a depressive reaction.

This testimony was given at the Assizes at Nelson Tuesday by two Vancouver medical men who had sat in the courtroom during the two-day hearing of evidence from Crown and defence witnesses in the trial of Fred Allen Huscroft on a charge of murdering his wife. The case will end today.

Drs. R. L. Whitman and J. C. Thomas testified that the evidence had served to confirm their independent diagnosis of the mental state of Fred Allen Huscroft after he had been charged with murder.

Dr. Whitman, a defence witness, said that assuming Huscroft had killed his wife and in the light of his disorder, he could be aware of the act in the physical sense yet incapable of knowing the act was against the law.

"Violence in such cases is usually altruistic," he said. "It is not done to injure (the parties) but to protect them from a situation the patient feels is facing them."

Dr. Whitman recited as information supporting his diagnosis, evidence of witnesses that Huscroft had been depressed at the time, that he had stomach trouble and difficulty sleeping, and that he worried over his financial status. He described manic depressive psychosis as a "serious disease of the mind."

His testimony was corroborated by D.r Thomas, neurology and psychiatry specialist and consultant psychiatrist for the Attorney-General's department, a Crown witness

"If he (Huscroft) had committed the act, he would be incapable of appreciating the nature and quality of the act at the time, because of his illness," he said.

"However, he could recollect doing it at the time of speaking to *his brother and to the police officer*, and regret it."

J. L. (Roy) Huscroft had during the previous day's proceedings told of his brother coming to his bedside about 5 a.m. May 24 and saying "I went and killed Joanne and Agnes." Joanne was the couple's five-year-old adopted daughter.

TRIAL WITHIN TRIAL

A trial within the trial was conducted by Mr. Justice N. W. Whittaker in the morning to determine whether the Crown should be permitted to admit statements allegedly made to Cpl. N. H. Elphick, RCMP, when called on by Fred Allen Huscroft shortly after 5 a.m. May 24. The judge ruled that an oral statement could be admitted as evidence.

From the witness box Cpl. Elphick then repeated words Fred Allen Huscroft said upon rousing him.

"He said: 'I am in trouble; I have killed my wife and daughter. I haven't been well. I guess I was insane at the time. I killed them with a hammer.'

"He spoke quietly, in a low voice. He didn't want to see anyone, and was tearful."

A portrait of a man esteemed by all who knew him and possessing a happy disposition, was painted by the evidence of five defence witnesses, one of them Fred Allen Huscroft's aging mother-in-law. They were:

John Bird, 34 years at Lister and secretary-manager of the Lister Co-Operative: "No one could hold a higher reputation than Fred Huscroft held." A director of the Lister Co-Op, Huscroft had operated his farm in a "good, workmanlike manner." He estimated that Huscroft's land, buildings and equipment were worth between $25,000 and $30,000.

Mrs. Vera Stallwood of Nelson, a family friend who previously lived at Lister: "He had a sunny disposition. He was pleasant, jovial and always kind and helpful. Everyone who knew him thought a great deal of him. I have never known anyone to say anything unkind about him." Mr. and Mrs. Huscroft were a "very affectionate couple and wonderful parents."

Robert George Huscroft of Lister, first cousin of the accused man: "The family always got along swell. Fred thought the world of Joanne; she was with him a lot of the time."

Mrs. Mary Frances Huscroft, his wife: "They were a very happy family. Fred treated the children very well, and was very fond of Joanne."

And Mrs. Sinclair, the accused man's mother-in-law: "Theirs was one of the happiest homes. Fred was the best husband and father I ever saw. Fred and I never had a difference all the time he was married to my daughter—he wouldn't have harmed a hair on anyone." Her voice quavered as she concluded the statement, and she nodded to her son-in-law in the prisoner's dock when leaving the courtroom.

Mr. and Mrs. William Miller, brother-in-law and sister of Fred Allen Huscroft, who have been attending to affairs at the Huscroft ranch since May 24, were also among defence witnesses.

DESPONDENT

Mrs. Miller said that during a conversation with her brother in Nelson after May 24, he told her he had "brought it on himself by spending money here, there and everywhere." He appeared "very despondent and broken up."

In Creston on the day of the preliminary hearing he had said he owed money to members of the family from whom he had bought the farm, a sister, two brothers and herself.

Apart from current bills and taxes, she believed he owed Roy Huscroft $600, the other sister $100 and the witness, $100. None was pressing for the money, and "there was nothing serious about his financial position."

Evidence that the accused man had been concerned about money matters was also given by Mr. Miller, but he believed Huscroft's debts were "ordinary."

Roy Huscroft, who testified the previous day, was recalled by defence lawyer L. S. Gansner. He declared that $600 was not owed him by Fred Allen Huscroft on May 24. The debt had been settled "well before" that time.

The accused man had three term loans from the Bank of Commerce at the time, and on two of them payments had been made prior to the required date, Ernest Edward Mason, manager of the bank's Creston branch, told the court.

Huscroft was "careful" in business dealings and watched expenditures closely, he said. Asked if he had had any need to press payments or any reason to be concerned about the accounts, he replied: "None whatsoever."

Evidence that Fred Allen Huscroft "loved" his family and "never said a cross word" was given by the Huscrofts' hired girl, 18-year-old Josephine Bessie Miller, a Crown witness.

Engaged as housekeeper a week before the tragic events of May 24, she told of returning to the house at 9 p.m. Sunday (May 23) and of seeing Mr. and Mrs. Huscroft reading in the living room.

"I asked him how he was feeling as he had been sick Saturday when I left; he hadn't eaten his noon meal. He didn't answer — I didn't think that he heard me."

After 15 minutes she put the little girl to bed and retired herself. At midnight she was awakened by a dream and by the sound of running water downstairs. Next thing she heard was mumbling voices of Fred Huscroft talking to his brother, Roy.

"He said he wanted to go to the doctor. Then I heard Roy say he would take him to the police station instead."

During the week she had on occasion talked to Fred Huscroft and not received response. When Mrs. Huscroft had drawn his attention to Miss Miller's remarks, he would reply.

Other Crown witnesses were Const. Roger Brett, RCMP photographer and fingerprint man at Nelson, who said he had been unable to find fingerprints on the alleged murder hammer, and Const. Cederberg.

Const. D. S. Hemphill of Burns Lake, scheduled to come by plane to give evidence for the prosecution, failed to arrive.

No Extra Charge For Patients Taken To Different Ward

TRAIL — Tadanac hospital board meeting Tuesday entered into considerable discussion as to whether a patient moved to a semi-private ward because of lack of accommodation in the public ward should pay an additional charge. A motion was approved that the patient not be billed the extra amount but at the first opportunity should be moved to the public ward.

In a case where a doctor orders a semi-private or private ward for the health of the patient, a full charge should be made. Loss of revenue through the move will have to be made up by a raise of public ward rates.

It was ruled that past instances of over charges to those requiring public wards will be cancelled subject to the approval of the superintendent.

Hallowe'en Saturday

October 31, usually Hallowe'en falls on a Sunday this year. Consequently, the usual happenings of Hallowe'en will take place Saturday, the day preceding the 31st, Nelson Police Department stated.

IMPORTANT OFFICIAL

The "intendant" was the French government officer in New France who superintended justice, police and finance.

GRAND PRIZE WINNER in the Nelson Daily News scrambled names contest, Mrs. Dorothy Brown of Walkers Landing, Kootenay Bay, has a look at her prize, a combination radio and phonograph, after being congratulated by Lorne E. Kennedy, left, Daily News advertising manager.—Vogue photo.

UN Still Seeks Solution to "Battle of Bread"

The United Nations may be winning the "battle of peace", but the "battle of bread" is still unsolved, Dean T. L. Leadbeater told the Nelson Gyro Club Monday night.

The "staggering fact", said the Dean, is that about 70,000 people are being born into the world each day, of which 60 per cent will not have enough to eat for the rest of their lives. The speaker cited a question asked Dr. Brock Chisholm in a question period following his address here Sunday night. Dr. Chisholm was asked that if there was a decrease in armaments, could that money not be used to purchase food for starving millions. He replied that this would to an extent be pointless as there is "not food purchasable to feed the world."

Although they have not solved it, the UN is working on this problem. Through the Food and Agricultural Organization, an agency of the UN, new land for growing food on is being sought. Development of better or more highly productive food plants is being worked on. Also, in Japan, food from the ocean is a possibility.

Another agency, the World Health Organization, is working to improve the health of the world's populace. Still many other agencies do work in various fields to improve world conditions.

The work of the UN adds up to many things, he said. First, people in backward countries are becoming aware that they are part of a great movement seeking to better their standard of living.

As a citizen or as a club, to aid UN, one action might be to join the United Nations Association. Also agencies such as the UN International Children's Emergency Fund (UNICEF) requires financial aid.

Another way of aiding the UN is to be well informed on United Nations work, he said in conclusion.

Another guest of the meeting was R. Stringer of Vancouver.

The Weather

NELSON	28	48	—
St. Johns	27	30	.03
Halifax	31	46	—
Montreal	35	38	.10
Ottawa	35	39	—
Toronto	41	60	—
North Bay	36	42	.08
Port Arthur	33	40	—
Kenora	29	42	.08
Winnipeg	29	47	—
Brandon	21	46	—
The Pas	30	44	—
Regina	16	49	—
Lethbridge	17	63	—
Calgary	18	63	—
Edmonton	23	50	—
Kimberley	15	45	—
Crescent Valley	18	49	—
Grand Forks	20	50	—
Kamloops	26	51	—
Penticton	22	53	—
Vancouver	33	54	—
Victoria	41	57	—
Prince Rupert	44	49	2.89
Prince George	32	46	.14
Whitehorse	32	43	—
San Francisco	39	69	—
Los Angeles	51	78	—
Spokane	26	53	—
Chicago	49	62	.02
New York	54	65	—

Bracken, Owen To Coast Meet

J. A. Bracken and V. C. Owen of Nelson will attend the annual meeting of the British Columbia Chambers of Commerce at Vancouver Friday and Saturday.

Mr. Bracken will be the official delegate of the Associated Boards of Trade and Chambers of Commerce of Southeastern B.C. He is secretary-treasurer of that organization and also secretary of the Nelson Chamber.

Mr. Owen, president of the Nelson Chamber, will represent it at the meeting.

Others from the district who are likely to attend are Dr. C. H. Wright of Trail and Frank R. Rotter of Salmo and possibly other delegates.

New Traffic Bylaw To Handle U-Turn

"Is a U-Turn permissible at Ward and Vernon Streets." Alderman Elizabeth Wallach asked at City Council Monday night. Nothing now prohibits this but this is included in a new traffic bylaw, now being prepared, she was advised.

COAL
TOWLER
Fuel & Transfer
Phone 889 Nelson B.C

PHONE 144 FOR CLASSIFIED
Buy, Sell, Trade the Classified Way

Masons Observe 60th Anniversary

Nelson Lodge No. 23, AF &AM marked its 60th anniversary Monday night at a "Ladies' Night" at the Civic Centre. About 300 were in attendance.

The Lodge was formed in 189 and 24 of the men who have serve as Masters are still living. R. F McCandlish holds that position th year, he being the 59th. Two of th past masters served for two year D. G. Kurtz in 1907 and 1908, an John Teague in 1916 and 1922.

The 24 living past masters in clude: Fred Irvine, the oldest livin who served in 1901 and is still a re ident of Nelson; C. H. Crando 1903 master who now lives i Moose Jaw, but is still a membe of the Lodge; Mr. Teague, J. A. Cu ran, R. Andrew, J. J. Boyd, A. Emory, P. H. Bush, Dr. C. E. Bra shaw, Walter Davies, F. B. Pearc E. A. Mann, Floyd L. Irwin, Wil iam Brown, H. D. Harrison, Jo W. Robb, Dr. R. B. Brummitt, J. Loomer, H. J. Maddaford, E. Welsh, W. H. Anderson and Sutherland.

First master of the lodge w John Hamilton in 1804, and prior founding this lodge he found Mountain Lodge, No. 11 in Gold and Kootenay Lodge, No. 15 Revelstoke.

At Monday's entertainment, J. N. Morgan of Vancouver, gra secretary of the B.C. Lodge, spo on the early history of Nelson a district.

Others contributing to the pr gram were Mrs. Ella Heaven a Mrs. R. Murrell. Arrangements f the program were handled by t social committee under the cha manship of Gordon Webb, jun warden.

A TREAT FOR YOU AND YOUR FRIENDS
CHINESE DISHES OUR SPECIALTY
Open 4 p.m. to 4 a.m.
Chungking Chop Suey House
524 Front St. Nelson

TRAIL NELSON HIGHWAY
PLAYMOR
NEAR SOUTH SLOCAN
Hallowe'en MASQUERADE BALL
Saturday, Oct. 30
PRIZES FOR BEST COSTUME
MELO-AIRES
On the Bandstand

The Nelson Film Council
1954-55
Announces 3rd Season
"Children's Film Society"
At Junior-High Auditorium
Saturdays — 10 a.m.
OPENING SEASON SATURDAY, OCT. 30
ENDORSED BY EDUCATIONALISTS
Directed by Father D. Cullen, Notre Dame College, A. Niven, Deputy Warden, Provincial Gaol, Ben Crawford, Principal, Junior High School.
Memberships Available From School Offices, Committee Members
A Non-Profit Community Film Service. Member Canadian Film Institute, B.C. Cooperative Film Exchange
SUPPORT YOUR FILM COUNCIL

Housewives and Husbands
All Agree
KLEENBURN
Northern Wyoming Coal
Gives Home Heating Comfort with Cleanliness and Economy!
Order KLEENBURN Coal . . . a Load of Heating Satisfaction . . . NOW!
Phone 889
TOWLER
FUEL and TRANSFER
526 Stanley Street . . . Nelson

For a
COMPLETE PLUMBING and HEATING SERVICE
Consult
Kootenay Plumbing & Heating Co. Ltd.
351 Baker St. Phone 666

By Nakusp Chamber . . .

Public Meeting on Incorporation Urged

NAKUSP — At a public meeting of Nakusp Chamber of Commerce held at the Leland Hotel, a letter from the Departmnt of Public Works refusing to consider keeping the Arrow Lake ferry on a call-service basis year-round, was read. It pointed out that high water made operation of the ferry difficult and that the layover on the half-hour operation was necessary.

A letter from the Women's Institute asked support of the proposed cemetery board.

The Chamber was given assurance from the department of education that a dental faculty for UBC would be given consideration.

Mike Fraitzl, chairman of the roads and bridges committee, reported a letter had been received from M. C. K. Struve, resident engineer at New Denver regarding figures spent on district roads.

M. Barrow reported on the incorporation committee and a resolution was passed that the present committee be discharged and that a new committee be appointed; that a public meeting be called and a petition or vote be taken of the public as well as a census and that the matter of incorporation be finalized.

A letter from Mr. Harris of the CPR stated that title to the SS Minto could only be turned over to an incorporated body which is the Chamber of Commerce, was read. The Chamber passed a resolution that the Minto committee be empowered to act as they see fit in all matters regarding the Minto and that they report to the Chamber periodically. The Interior Tug and Transport has written to the Chamber offering to purchase needed equipment from the steamer.

J. R. Miller of the Miller Transport Company of Nelson, was present and pressed for improvement of the highway to Nelson. Lack of a good highway was the main cause of an application to increase his carrying rates, he said. He suggested the Chamber send a resolution for improvement on No. 6 Highway, to the Nelson Chamber for support.

Mr. Miller, also reported that heavy road building equipment has moved into South Slocan from Wynndel, including a shovel and three or four trucks. He thought if work continued all Winter the road from South Slocan to Passmore would be in first class condition and ready for blacktop by Spring. The Hon. W. D. Black had promised 5.4 miles of blacktop.

CELEBRATING TODAY its 50th anniversary is newly renovated Our Lady of Lourdes Church at Nakusp, pictured here. It has a new vestibule, the sacristy was enlarged and the rectory, at right rear, improved. Work is continuing. At 5 p.m. today pontifical mass will be celebrated and a banquet and social will follow. Pastor is Rev. Father Lawrence Smith.

2 Schools Opened

GOLDEN—J. F. K. English, assistant deputy minister of education, officiated at the opening of two new schools in the Golden district.

A six-room elementary - high school was opened here and a similar structure at Parsons, B. C.

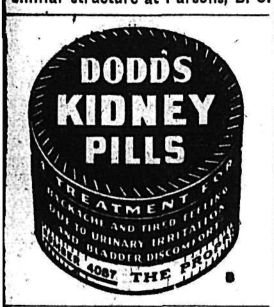

OUR SPECIALTY

- ANY WHERE
- ANY PLACE
- ANY TIME

Also

Daily Freight Service
Nelson - Trail - Castlegar
Rossland - Fruitvale - Salmo

UNITED TRUCKING & STORAGE LTD.

Stanley Street, Nelson
PHONE 1106

PHONE 144 FOR CLASSIFIED

CAR-TRUCK COLLISION RESULTS IN $650 DAMAGE

CRANBROOK — Nero DeCecco pleaded guilty in city court to driving without due care and attention and was fined $30 and costs when he appeared before Magistrate Richard Shiell. Charge arose from a collision between the truck he was driving and a car driven by J. H. Deman at the intersection of Seventh Avenue and Fourth Street in which damage was fairly evenly divided and totalled $650.

Charged under the Indian Act with possession of liquor, Matthew and Leo Williams pleaded quilty and were fined $15 and costs each. For supplying them with liquor James Phillips of Flagstone was fined $75 on each count with costs, or three months on each charge consecutively when he pleaded quilty.

Mrs. Verona Bulmer was fined $20 and costs when she pleaded guilty to driving without due care and attention in grazing a stone wall and $10 costs for failure to report an accident within a stated period.

Two Kimberley juveniles were each fined $10 and costs for operating a vehicle outside their licence restriction with reference to required insurance on the vehicle.

BUILDING AT CRANBROOK TOTALS $44,700

CRANBROOK — With net gain of active meters to the city electrical system so far for 1954, consumption of electricity by the city was 676,560 kilowatt hours last month, City Electrical Superintendent George Burch reported to city council. This represented nearly a nine per cent gain compared with the same month last year when the total was 623,280. Four transformers were installed during the month, two new and two replacements. Street lighting was also extended during the month to the new housing area in the 600 block on Fourteenth Avenue and to the 400 block on Second Avenue.

Building permits issued during the month by building inspector and fire chief James Gordon were for an estimated value of $44,700 to bring the 1954 total so far to $470,793. He also reported average water pressure in the city system during the month at 96.8 pounds.

City Works Superintendent Emil Erickson reported water supply conditions at the city reservoir above normal with daily surplus runoff at three milion gallons. Five new water connections were installed.

Revenue at the City Tourist Park to the end of the month amounted to $13,379.39 which was $1384.60 less than for the same period of 1953 when the record was established. The Park is now closed to transients but a few bungalows have been rented on a monthly basis for the Winter months.

Nearly a half-mile of concrete sidewalk in the city was completed during the month under local improvements bylaws, divided among Sixth, Seventh, Ninth and Fourteenth Avenues with plans for additional sidewalk construction until weather prevents concrete work.

Truck Found in Bush Near Kimberley

CRANBROOK — Kimberley RCMP recovered a grey pickup truck in the bush near Kimberley, belonging to Cranbrook Cartage Ltd. The truck was reported stolen from the company yard here Thursday. The truck had been partially concealed off the highway and was undamaged.

McCrory Heads Community Club

NEW DENVER—At a meeting of the community club, election of officers was held. P. J. McCrory was re-elected president. First vice president is L. P. Todd; second vice-president, Mrs. J. A. Greer; third, Miss M. H. Butlin; secretary-treasurer, Mrs. C. W. Nelson. A letter was read from the bursary award committee and it was reported no funds had been contributed to this.

Mr. Todd commented on a leaflet on causes offered by the community program branch offering various courses for adults. The secretary will write explaining the program cannot be used at this time.

A letter of appreciation will be sent to Mrs. Arthur Donaldson of Calgary for her services as secretary.

Mr. Todd, speaking on behalf of Parent-Teacher Association, suggested the Community Club sponsor a Christmas concert.

JUNE NOMLAND PASSES RN EXAM

KASLO — Mr. and Mrs. Sam Nomland have received word that their daughter June, who graduated last Spring from St. Joseph's School of Nursing in Victoria, has passed her RN examinations.

Trail Health Centre One of Best KPs Told

NAKUSP—Harry Blackbourne of New Westminster, grand chancellor of the Knights of Pythias lodge, officially visited New Denver lodge and gave a resume of his work for the order since his appointment in May. In June he participated in a lodge gathering at North Bend.

In July he attended the finals of the public speaking contest. In September he visited Penticton. Early in October he attended the grand lodge session in Yakima, Washington. Then he started his official visits in East Kootenay and then West Kootenay.

He stressed the importance of committees doing their work efficiently. The ritual work should also be well done. Dignity and decorum in conduct of meetings and in ritualistic work were important, he said.

CEREBRAL PALSY

He spoke of the work of the order in supporting the Cerebral Palsy Committee. He spent three hours inspecting the Trail Health Centre and said it was one of the best It had a teacher and a trained nurse. He thought it would be a good place once palsy had been diagnosed and treatment prescribed. There were, though, only two centres in Canada where palsy could be properly diagnosed, he said. These are Vancouver and Toronto.

He showed a framed diploma which was an award of excellence given by the parade committee of the Pacific National Exhibition Vancouver, to the Pythian Cerebral Committee of the Knights of Pythias, Pythian Sisters, B.C., "for the splendid quality of your entry in the opening day parade. August 15. 1954, and the spirit of public service it represented to the vast throng which so greatly enjoyed the presentation."

Last Year's Graduates Receive Pins

NAKUSP—Mr. Irving presided at the Central Arrow Lakes Parent-Teacher Association meeting held in the Arrow Park High School at which Burton PTA members were guests.

High school pins for the graduating class of last year that arrived too late for presentation last June, were presented to the graduates' mothers, Mrs. Mole, for Doug; Mrs L. Johnson of Burton for Arthur; and Mrs. McNab for William. Mr Wickstrom made the presentations

Mr. Wickstrom reported on the Hallowe'en party to be held Oct. 29 and $30 was given to the students council for fireworks for the party Mr. Wickstrom was appointed program convener.

Mr. Irving introduced the guest speaker, School Inspector H. S. Hurn of Nelson, who spoke on the rapid growth of education. Mr. Wayling of Burton sang two solos.

Fernie Civic Employees Asking Seven-Cent-an-Hour Wage Increase

FERNIE—Fernie City Employees Association has requested wage increases and fringe benefits for their 1955 wage agreement with the city.

Requests made by letter and read at City Council were: (1) a seven-cent an hour wage increase. Basic city labor rates at present are $1.18 an hour. (2) An increase from six to ten statutory holidays with pay. The new days asked for are Thanksgiving, Remembrance, Easter Monday and Boxing Day. (3) An employee assigned to work at a job other than usual be paid the higher rate of pay if applicable to such job. (4) That employees of the waterworks department be paid an extra 50 cents a day if working in a wet place, (5) That employees working on sewerage jobs or with asphalt, be paid 50 cents a day extra.

Due to the absence from the city of Mayor Tom Uphill and Aldermen John Sweeney and Howard Uphill, the council decided to leave consideration of the requests to a full council meeting.

James Littler and Stan Thorne representing Fernie Curling Club informed the council that the club was investigating the possibility of holding a large bonspiel in January. To provide additional curling ice for the spiel, the skating surface would be required. The council agreed to rent the arena at regular rates.

Mayor Tom Uphill, Ald. Bill Martin and Ald. John Sweeney were named to the city voters list court of revision which will sit on Nov. 15. City Clerk George Robertson was named returning officer for the December municipal elections. His deputy will be Betty Gigliotti of the city office staff.

Alderman James White reported that city solicitor D. M. Mitchell, had recommended the city apply to the provincial government for the waiving of the province's equity in the area recently provided with city services. Such waiving would be in lieu of services provided. It is expected that the area concerned will be transferred to the city.

The arena committee war authorized to gather information from fire marshal regulations and other sources for the purpose of preparing a bylaw prohibiting smoking and passageway loitering in the arena. The committee will also engage a caretaker, an assistant and ticket collector for the arena.

Services Held for Mrs. T. Forrest

CRANBROOK — Private funeral services were held here at McPherson Funeral Home for Mrs. Tom Forrest of Edmonton, who died with her husband in their Edmonton apartment when they were asphyxiated by smoke from a smouldering chesterfield. Rev. F. D. Wyatt officiated.

Mrs. Forrest was born Isabel May Lancaster 50 years ago at Enderdale, Cumberland, England and came to Canada and Cranbrook as a little girl with her parents, Mrs. Lancaster and the late John Lancaster who were pioneer dairy operators here.

She attended Cranbrook schools and was with the staff of the Green Spot here for a long period until she moved to Calgary then Lethbridge about 1947. Following Her marriage to Mr. Forrest about 1949 they made their home at Edmonton.

Surviving her are two sons, Gordon Black at Bralorne, and William Black Jr. in the RCAF, in Ontario; one daughter, Mrs. Ron Naden of Kimberley; her mother and four brothers, John, Gordon, Fred and Harry all in Cranbrook; and two sisters, Mrs. A. C. Volk in Cranbrook and Mrs. D. A. Houck in Vancouver.

ANDALUSIA, Ala. (AP)—A veteran court reporter, watching a blaze that gutted a downtown building was hurled to the ground and severely injured by a runaway fire hose. Earl King was taken to a hospital with head and chest injuries.

Savings Bonds Lag Behind '53 Sales

OTTAWA (CP) — Sales of ninth series Canada savings bonds are lagging behind those of last year.

The Bank of Canada reported today that at the end of the first week of the official campaign, sales totalled $118,000,000, down from $131,000,000,000 at the end of the first week last year. Total transactions dropped to 294,133 from 337,077.

The bank sold $900,000,000 worth of the bonds last year.

SPECIAL
FOR PRE-CHRISTMAS SHOPPING

10% OFF
On Hand-Made Dolls

Limited Number.

Come and Select Yours Now.

HOBBY HOUSE

542 Baker St. Phone 1792

SAFE MOVING is a SCIENCE!

Let our trained, courteous, professional movers "take the load off your mind!" Your finest furniture, dishes and other possessions will be scientifically packed and handled with the utmost care. Phone for estimate.

West Transfer Co.

719 Baker St. Nelson, B.C.
Phone 33

PHONE 144 FOR CLASSIFIED
Buy, Sell, Trade the Classified Way

Rolling Hills Preservol Treated COAL

Yes, Now You Can Buy
Rolling Hills Preservol Treated Coal Here in Nelson.

- It's from a new mine and it's entirely new . . . entirely different.
- It has been chemically treated so now there is no dust and very little bin breakage.
- Officially rated by the Govt. as having all the qualities of deep mined and more expensive coal.
- It's just a little more expensive than cheap coal yet possesses the qualities of expensive coal.

A Trial Will Convince You—Try a Load Now

FROM

Queen City Fuel Co. Ltd.

522A Vernon St. Nelson, B.C. Phone 1518

Buy Your JEWELLERY From a JEWELLER

Nelsonites Swap Good Cash for Cheap Watches in "Bargain" Deals

"Bargain" watches bought by a number of Nelsonites in various adaptations of street-corner deals have turned out to be pretty sour bargains.

In most cases anywhere from $10 to $30 have been paid for the gilded tickers, unloaded in casual deals at garages, in cafes and beer parlors. In one known case $60 was paid.

The wrist watches, a Nelson jeweller said Friday night, are actually worth about $1.50 to $2 wholesale. He told of one time being offered much better watches at $2.50 each as a novelty sales item.

This is the way one particular deal on Friday worked:

A car driver ordered gas at a Nelson garage and after being served confessed to being short of cash, but offered an attractive wrist watch instead. The garageman took the watch and gave change to make up to a $10 valuation. Two garage employees, noting the display, bought watches thinking them bargains. Examined by a Nelson jeweller Friday night they were adjudged "worth about $1.50. They have two jewel movements."

A cafe employee also told of a similar "bargain" deal. One took a watch as security for cash loaned.

"JEWELLED"

The thing that fools people about the watches are their appearance, achieved by a quick gold dip, and the fact that they are marked "jewelled." A legitimate marking will give the number of jewels and employ the word "jewel" not "jewelled."

One particular watch involved in the deals was marked with a name similar to a well known brand "------ 21 jewelled." The joker there is that the symbol "21" is part of the name, not an indication of the number of jewels in the movement.

There are no legal safeguards against such deals, Nelson jeweller Ernest McLachlan said Friday, because the watches are not misrepresented. They are merely offered to whoever seems interested at a price the seller thinks the potential buyer will go for.

Where the law might step in is where the street dealer is not licenced. However, co-operation of citizens is required in notifying officers when approached by such a dealer.

If you like $2 watches at $10 cost, it's up to you, of course, but remember, it's no bargain.

As published in the Nelson Daily News, Saturday, October 23, 1954.

You buy with confidence when you buy from your local Nelson Jewellers. We stand behind our merchandise.

H. BUTTERFIELD
Jeweller
431 Baker St. Phone 333

CUTLER'S JEWELLERY
511 Baker St. Phone 9

COLLINSON'S JEWELLERY
561 Baker St. Phone 120

OLSON'S JEWELLERY
364 Baker St. Phone 1149

SUTHERLAND JEWELLERS LTD.
491 Baker St. Phone 616

Nelson Daily News

Established April 22 1902

British Columbia's Most Interesting Newspaper

Published every morning except Sunday by the NEWS PUBLISHING COMPANY LIMITED. 266 Baker Street, Nelson, British Columbia

Authorized as Second Class Mail. Post Office Department, Ottawa

MEMBER OF THE CANADIAN PRESS AND THE AUDIT BUREAU OF CIRCULATIONS.

Wednesday, October 27, 1954

Girls' Industrial School Report Shows Kootenay Concern Justified

The exact conditions that a local committee feared existed at the provincial industrial school for delinquent girls have been revealed as true by a special government committee's investigation.

The conditions at the school, the five-man committee's report said, are "shocking". They "make a mockery of its supposed function of rehabilitation and training".

The Nelson committee which in measure was placated and reassured by a member of the inspector of jails staff on a visit here will now realize that it should not have been so easily turned from its convictions.

With at least 20 girls to consider in this district, the committee had as its original aim the providing of a probation home here to keep the girls away from the very influences which exist at the provincial school. Later, because it was felt some stigma might be attached to separation of girls in a probation home, it was decided to seek foster homes for them. Just how this would remove stigma is not readily apparent.

The committee might well have continued its original course with but one extension in its planning. That would have been a broader plan envisioning two homes instead of one and a different outlook on location of probation and training quarters. A more successful plan, for instance, would have been to provide a home in the Okanagan, say, for Kootenay girls, and one in the Kootenay for Okanagan girls. Both districts are within six or seven hours' driving contact of each other; home touches, if they were beneficial, could be maintained; and the chance of stigma much removed.

It is time—and long past—that the Interior stood in demand for some of the services that are being compacted into the Lower Mainland. British Columbia is far too large a province for its people to be well served by centralized services.

Hurricane-Proof

New England and Ontario homeowners who were held incommunicado by downed telephone lines or who coped by candlelight with the problem of not-so-frozen foods after Hurricanes Carol, Edna and Hazel snapped power lines, didn't take long to ask: Why must this be? Why not underground wiring?

Power companies, well versed in the pros and cons of underground vs. overhead wiring, came up quickly with estimates of staggering costs of conversion. They said rates would be two or three times as high as present ones. Also that there would be immediate expense to every home owner of some $150 or $200 for trenches from the property line to the house.

Figures like that have meaning for any householder. They are almost enough to make him join enthusiastically with the power companies in throwing cold water on underground wire talk.

They may even cause him to overlook successful programs, like that carried on in Belmont, Mass., which set an annual goal of so many miles of conversion to underground wiring, spreading the cost over a number of years.

Although underground installation is more expensive, it can, if properly done, prove dependable and flood-resistant. Belmont's relatively trouble-free service during the two recent hurricanes showed this. It can especially be applied to trunk lines.

LETTERS TO THE EDITOR

Letters to the Editor on any topic of genuine interest are welcome if they are brief, accurate and fair. No letter will be inserted in whole, or in part, except over the signature and address of the writer. Unsolicited correspondence cannot be returned.

Two-Line Hockey Seen as Harmful

To the Editor:

Sir—As an ardent hockey fan I am concerned with the future of hockey in our league. I, and numerous fans to whom I have spoken, believe that "two-line hockey" will do considerable harm. We feel that the strain of this type game will be too hard on the players physically and will result in slow hockey; also that "lukewarm fans" will not support slow hockey. We advocate "three-line hockey" for a better game and stronger fan support.

H. C. ARMSTRONG.

215 Chatham Street,
Nelson, B. C.

All Are Brothers

Most of us accept, as an ideal, the brotherhood of man, even though we may have certain mental reservations as to actual practice of the theory. There are sound reasons, in this imperfect world, why we should have.

The Communists, for example, use the term "comrade" in much the same sense as we use "brother." But there is mightly little "comradeship" in Communism.

Mr. Jack Tanner, in his swan song as the president of the United Kingdom Trades Union Congress, put his views into an apt phrase. "While we may believe that all men are brethren, we strongly object to any big brother trying to push us around." He was speaking against any unilateral disarmament which would leave the Communists armed.

It is an attribute of the Englishman that he won't let anyone push him around. He has an ingrained sense of freedom. That's why Communism, or any other form of totalitarianism, has small appeal to him.—Windsor Daily Star.

No Partnership

(Peterborough Examiner)

The union says that Canadian Ford's profits for the year amount to 20 million dollars. The American magazine Time estimates that American Ford earnings for 1954 will total $200,000,000, an increase of 14 per cent over 1953, and equal to about $58 a share.

We consider that the workers have been ill-advised to strike, and that the company has been too stiff-necked. The shutdown, especially at this time of year, with winter coming on and with new models ready for production, is hard on the unemployed workers and their families, and on the company, only by whose profitable sale of the product can jobs be created.

The successful operation of an industry depends on a partnership of the people who provide the capital, the persons who direct and manage, and the men and women who produce and sell the goods. At Ford in Windsor the partnership has been destroyed.

It's Been Said

I mean to make myself a man, and if I succeed in that, I shall succeed in everything else.—James A. Garfield.

An American mountain climber who lost his umbrella on the world's second highest peak, Mt. Godwin Austen, has had it returned to him. It would be more interesting to hear why he took it up with him in the first place.

?Questions? ANSWERS

Open to any reader. Names of persons asking questions will not be published. There is no charge for this service. Questions WILL NOT BE ANSWERED BY MAIL except where there is obvious necessity for privacy.

R. L. S., Nelson—I have a relation in England and would like to send a Christmas parcel over. What arrangements are made for this?

Now that food and clothing are no longer rationed in Britain, there are no restrictions on contents of parcel. It would be wise to inquire at the post office as to weight of package permitted through the mails, and watch for announcement of final date for mailing Christmas parcels to Britain.

M. M. M., Salmo—Will you please give me the names of Protestant training hospitals in B. C. and Alberta?

General Hospital, Vancouver; Royal Columbian, New Westminster; Royal Jubilee, Victoria; General Hospital, Edmonton; General Hospital, Calgary.

Interested, Nelson—Referring to request for B. C. address of the Unitarian Service Committee, it is: 1550 West 10th, Vancouver. We are indebted to Also Interested, Kimberley, for this information.

Student, Kaslo—What is the native Indian population in the United States? Would also like to know the States that have Indian names.

The 1950 Indian population figures give the number as 343,410. This will include many halfbreeds and quarterbreeds. States with Indian names, or names originating from Indian lore: Alabama, from Choctaw words meaning "I clear the thicket"; Arkansas, Algonquian name of Quapaw Indians; Connecticut, from Indian Quoneekacut, meaning long river; Idaho, Indian words Edah Hoe, meaning light on the mountains; Iowa, named after a Sioux tribe; Kansas, named after a Sioux tribe; Kentucky, from a Wyandot word; Massachusetts, Algonquin word from Massachuesset, meaning a place near big hills; Michigan, from Algonquian word, meaning great water—Michi comes from same root as Missi in Mississippi; Minnesota, two Sioux words meaning sky-colored water; Mississippi, from Algonquian words meaning Great River—first written by Tonti as Michi Sepe, later by Father Labatt as Mississippi, Marquette added another S; Missouri, from Sioux tribe of that name; Nebraska, from Otos Indian word; North Dakota, from Sioux Indian word meaning alliance of friends; Ohio, Iroquois name; Oklahoma, Choctaw name, meaning red people; Oregon, various origins have been suggested: Orejon, Spanish name for Indians, Oyer-gen, a Shoshone Indian word, Wauregan, Algonquian word for beautiful water; Tennessee, from Tenneses, name of Cherokee Indians' chief town; Texas, from Tejas, Indian word; Utah, named after the Utes, an Indian tribe; Wisconsin, spelled Ouiscousin and Misconsing by early chroniclers.

Gems of Thought

Spiritual force is stronger than material; thoughts rule the world.—Ralph Waldo Emerson.

* * *

All that a man does outwardly is but the expression and completion of his inward thought.—William Ellery Channing.

* * *

Thought is the soul of act.—Robert Browning.

* * *

The devotion of thought to an honest achievement makes the achievement possible.—Mary Baker Eddy.

* * *

Garner up pleasant thoughts in your mind, for pleasant thoughts make pleasant lives.—John Wilkins.

* * *

The happiness of your life depends upon the quality of your thoughts, therefore guard accordingly.—Marcus Antoninus.

Problem Children

Maybe some youngsters are called problem children because they think they know all the answers.

Your Horoscope

Progress in business may be slow, so make up your mind to mark time for awhile and consolidate your resources. Cultivate the higher qualities in today's child, and the life will be happier and more successful.

Heads Will Fall Over Industrial School Situation

. . . F. B. Pearce

"If the community had equal knowledge of the facts (with the investigating committee) it would object strenuously to incarcerating children and young girls, supposedly for training and rehabilitation, under conditions which make a mockery of such a purpose."

This community, at least, was seriously perturbed when two girls were sent to the Industrial School a short time ago, and their fears were justified, as the above paragraph shows. It is taken from the report of the investigation made on the Provincial Industrial Schools which discloses a nauseating state of affairs in these institutions. It is safe to say that they do not compare favorably with the prisons of which Dickens wrote a hundred years ago. In every way the document is a disclosure of revolting conditions, lack of training and discipline and an inept guidance system. If juveniles are committed to an industrial school because they are a danger to themselves, the community has a right to expect that the school will be a place of safety for them. Instead, the report shows that it is more deadly for a child to be in an industrial school than running loose in her own home town.

LEADERSHIP NEEDED

The report on the boys' school shows that conditions were just as revolting. Not only were they bad but there the staff was at logger heads with each other. Institutional jealousies among the staffs of such schools is common. The long hours, few holidays and the confinement of the prison-like atmosphere tend to make the individual's life grey and monotonous. Even under normal conditions it takes a strong leadership to make all the officers of such an institution work together if not in harmony, at least with the semblance of it. But in this case it was entirely impossible to reconcile all the staff whose grievances were more than usual.

While the report discloses the immediate causes of this disharmony it does not fix the ultimate responsibility. It says that in 1938 when Mr. Boyes resigned, a Mr. Ross was appointed superintendent over the head of Mr. Mayers who had been assistant under Mr. Boyes. What Mr. Ross' qualifications were for the job the newspaper reports do not state, but Mr. Mayer's resentment is understandable. Then a Mr. Whiten was appointed Treatment Director at a larger salary than Mr. Mayers which aggravated the situation. These injustices seem to have destroyed the morale of the staff, who then began to divide into factions. To clear up the trouble, Mr. Blanchard was appointed superintendent, and Mr. Ross given other duties.

Five of the staff were unwise enough to protest in a brief to the health minister, the lack of discipline in the school. They are among those fired. The obvious moral of this that to hold their post, they should have shut their mouths and let the boys go to the devil. Now they are merely martyrs for conscience sake. Curiously enough, the man who appears to have been initially responsible for this sorry state of affairs, Mr. Ross, seems to have escaped either blame or dismissal.

The report makes no effort, so far as newspaper reports go, to fix the ultimate responsibility which must rest surely with the department concerned with running industrial schools. This appears to be the department of health and welfare. It stands condemned for criminal neglect which outrages the decency of everyone in the province. Some heads should fall in that department too.

Frobisher Plans Taking Form

VICTORIA (CP) — The initial step has been taken by the Frobisher-Ventures group to start a multi-million northern hydro-electric metallurgical empire in northern British Columbia.

Lands Minister R. E. Sommers says the enterprise has filed its application for water rights with the B. C. government water recorder in the Atlin district.

"Frobisher is proceeding according to plan," the minister said.

The federal and provincial governments already have approved plans for the development of the waters of the Yukon river in northern B. C. and the southern Yukon watershed.

The project calls for an expenditure of $270,000,000.

Mr. Sommers said he expected to receive the application for the licence today.

FIELDS FREED

VIENNA (AP)—Communist Poland announced Monday it has freed Cleveland architect Hermann Field, one of four members of the Field family who disappeared in turn behind the Iron Curtain in a five-year period.

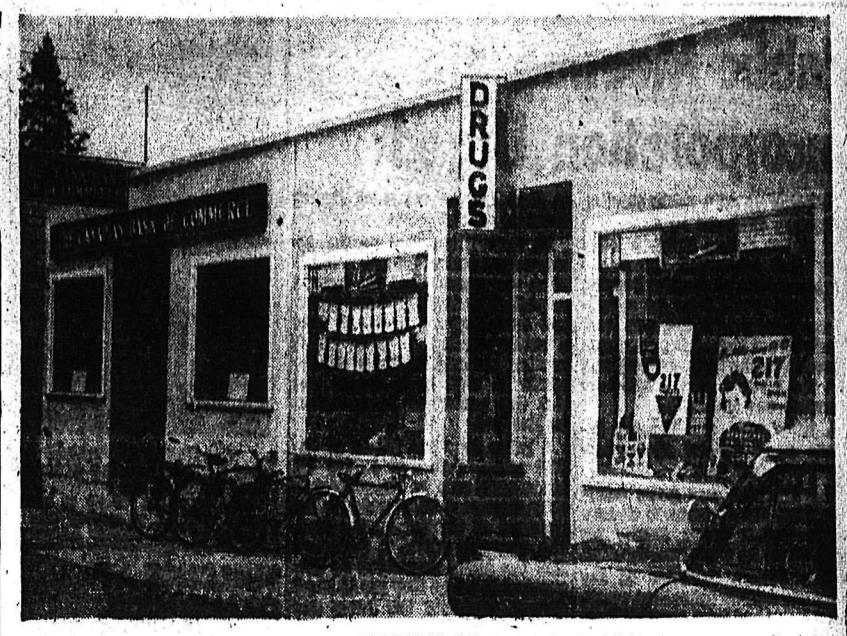

SALMO'S BUSINESS SECTION has a smart, bright appearance for a town its size, and no small amount of work has been done recently in improving shop fronts and in arrangements of eye-catching window displays. Here are newly-renovated exteriors of Salmo branch of the Canadian Bank of Commerce and Salmo Drug.

—Daily News photo.

Our
Christmas Toys
HAVE ARRIVED

- TRUCKS
- TRACTORS
- GRADERS
- CARS
- FIRE ENGINES
- SHOVELS
- DOLLS
- PANDAS
- TEDDY BEARS
- TEA SETS
- GAMES
- ELECTRIC TRAINS
- BOATS
- GUNS
- WAGONS
- WHEELBARROWS
- COOKING STOVES
- TOOL SETS
- BLACKBOARDS

Buy or Lay Away Now at
WILSON and STENSON
Hardware
Salmo Phone 38

For
Ladies' and Children's Wear
Drop In at
PETITE DRESS SHOP
SALMO PHONE 32-L

Are You Plagued With BATTERY TROUBLE?
NO EARLY MORNING START?
We Suggest —
A NEW
GLOBELITE BATTERY
10% OFF
FOR ONE WEEK ONLY
At
TAYLOR BROS. GARAGE
SALMO PHONE 14Q

PHONE 144 FOR CLASSIFIED
Buy, Sell, Trade the Classified Way

INSURANCE
Fire — Automobile — Life
O. P. LARSEN
Salmo — Phone 37-Y

For All Your
Watch and Clock Repairs
See
Salmo Jewelery
AND GIFT SHOP
Salmo, B.C.

CHILLY MORNINGS ARE HERE AGAIN
We Have the Largest Stocks in Town of
WINTER UNDERWEAR
Including
STANFIELD'S
and
PENMAN'S
Heavy and Light Weight
Quality Wear
For Ladies and Men
CHERUB
Underwear for Children
Salmo Clothing
Ed. Johns
Salmo Phone 80

Keep your dog in bounding good health with HOMOGENIZED Gaines Meal

The complete nourishment your dog needs—homogenized to assure a balanced diet in every mouthful of every feeding.

Surprising as it may seem, meat does *not* give your dog the complete nutrition essential to his good health. But Gaines Homogenized Dog Meal *does*. Rich in meat, milk and fish proteins, plus essential vitamins and minerals, tests prove it offers an ABUNDANCE of *every* food element dogs need.

This crunchy, *homogenized* meal will keep your dog alert and happy—in prime condition. Tasty Gaines nuggets contain nourishment that gives him sound teeth and bones, a glossy coat, good body and muscle development, and a keen sense of sight and smell. All these—plus good digestion and resistance to disease—make your dog healthy and good-natured. Why deny him all these advantages? Start feeding him Gaines Homogenized Dog Meal this very day. And for variety, give him Gaines bite-sized KRUNCHON. *You save money* with Gaines Meal—for one 5-lb. carton contains the nourishment of 15 pounds of canned dog food! Gaines Meal *saves work* too—just open the carton and pour into your dog's bowl. Serve moist or dry—dogs enjoy it both ways!

"Nourish every inch of your dog"

A Product of General Foods

D-94R

THE LARGEST SELLING DOG MEAL IN THE WORLD!

They'll Do It Every Time — By Jimmy Hatlo

Today's Bible Thought

The bloodthirsty hate the upright. —Prov. 29:10.

Cain slew his brother because of jealousy. He would have done better to try to equal or surpass his brother in merit. Paul taught that we should do better than our best, establish new records.

Aunt Het

Men write about philosophy but women practice it. If a woman looks awful except for her teeth or ankles she forgets the rest of her and thinks only about the good part.

Make
Andrew's
Your Headquarters For Savage Shoes
We Have
The Most Complete Stock
of
CHILDREN'S AND GROWING GIRLS'
SHOES
In the Kootenays.
At Competitive Prices.
R. ANDREW & CO.
LEADERS IN FOOTFASHION
Established in 1902

New Denver

NEW DENVER — E. Flodine has ken up residence in the apartment er the post office.

Mr. and Mrs. Harold Witt and ughter Leola were Nakusp and row Park visitors.

presentative and Grand Secre- y, Pythian Sisters of Vancouver, d Mrs. Lund of Salmo, District puty Grand Chief, were the ests of Mrs. James Draper while ending Lucerene Temple No. 17 thian Sisters.

See Our Windows for
Mid-Week Specials
at the
Butcheteria
PHONE 527

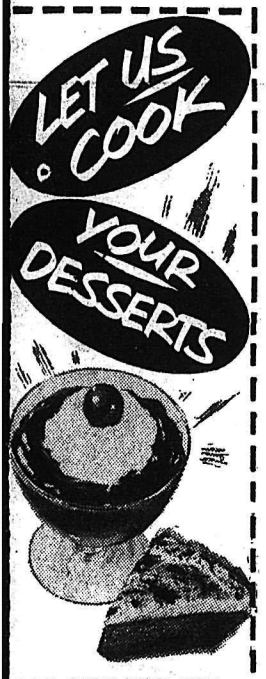

Coast Wedding of Interest Here

Of interest at South Slocan was the marriage of Kenneth J. Mulloy to Diana Mary Collins at St. Paul's Chapel, Pendrell Street, at Vancouver.

The groom is the eldest son of Mr. and Mrs. Richard J. Mulloy of South Slocan and the bride is the daughter of Major G. Collins of Malaya and Mrs. E. Barrett of North Hants, England.

The bride, given in mariage by her brother, Pte. Pat Collins of Calgary, looked enchanting in a ballerina length dress of white nylon interwoven with turquoise roses. She wore white accessories and a headdress of turquoise flowers and carried a colonial bouquet of deep red roses and white stephanotis. Miss Collins was attended by one bridesmaid, Miss Marjory Hodgson-Wilson, who wore a cyclamen colored taffeta dress and carried a Colonial bouquet of violets, cream roses and heather.

Best man was Lynn Davies of New South Wales, Australia.

A small family reception was given by the groom's parents at the Van Port Motel at which Mr. Davies proposed a toast to the bride.

The newlyweds left for a honeymoon in Victoria, the bride wearing a blue ensemble with navy accessories. On their return they will make their home at 1435 Pendrell Street, Vancouver.

Out of town guests included Mr. and Mrs. R. J. Mulloy and daughter Kathleen, Dr. and Mrs. G. W. Irwin and daughter Lynnea of Seattle, Wash.

Nelson Social

PHONE 144

VISITS HERE . . . Mr. and Mrs. L. G. Peerless have had as their guests Mrs. D. H. Tye of Vancouver while Lt. Comm. Tye is on an inspection tour of the Sea Cadets in Nelson, Trail and Castlegar.

Rebekahs Hear Encouraging Report From President

SLOCAN CITY — Rebekahs and Odd Fellows welcomed Mrs. Dorothy Ward, president of the Rebekah Assembly of British Columbia, at a banquet held in her honor, in the IOOF hall here.

About 20 members of both lodges attended the banquet served in the supper room, after which the Rebekahs of Floral No. 15 held a short meeting.

The president gave an encouraging report on Rebekah work throughout the Province and spoke briefly on different projects supported by all the lodges. She mentioned especially the response being given the "Residence Fund."

At the close of the meeting the Odd Fellows joined the Rebekahs for refreshments.

Fruitvale WA Hears Encouraging Reports

FRUITVALE—St. Paul's Woman's Association at a meeting in the church hall heard encouraging reports from the manse, flower conveners, girls' councillors and the circles.

Girls' councillor reported the Explorer girls need new recruits as there are only two attending regularly. This group is for girls eight to 12 years of age. The Canadian Girls in Training are meeting regularly and have an enrolment of ten.

Members decided to accept the catering for a Salmo group.

Plans were discussed for a fall sale of work to be held Nov. 27 in the church hall.

Members also approved a donation to the Church Board.

MRS. J. A. SLATER HONORED ON BIRTHDAY

ROBSON—Seventeen members of Robson Women's Association of the Community Memorial Church met at the home of Mrs. E. H. McPhee to honor one of their members, Mrs. J. A. Slater, on her birthday.

After refreshments, Mrs. J. Raine, president, presented the honoree with a "happy birthday" cake, baked and beautifully decorated with white icing and pink candles by Mrs. E. H. McPhee. While the honoree was blowing out the candles, the group joined in singing "Happy Birthday."

Movies of local views, holiday scenes in Victoria and high water pictures were shown by Mrs. Raine.

Serving refreshments were Mrs. S. Humphries, Mrs. E. H. McPhee, Mrs. J. Raine and Mrs. O. B. Ballard.

LISTER WI TO SPONSOR 4-H CLUB, GIVES $10

LISTER — Lister-Huscroft Women's Institute at a meeting with 14 members present decided to sponsor the Lister-Huscroft 4-H Club and $10 was donated towards paying the prizes won by the 4-H members showing calves at the Creston Valley Fall Fair.

Main discussion was the annual bazaar which will be held this month. Fruit and vegetables for the Creston Valley Hospital will be brought to the bazaar.

A get-well card was sigend by all members present and sent to Mrs. M. Powers.

Mr. Allan, Distirct Agriculturist, gave a talk on 4-H clubs.

Holiday Pounds Need Slim Diet

Enjoying the good food on cacation is part of the daily plan. Its natural to overeat a trifle when the food is so-o delicious. Part of the fun is tossing calorie caution to the breezes. By the way, how many temporary pounds did you take on —of course with the happy thought that you would slim down the minute you came back home?

The big question is — did you cut down while you settled back into routine, or are you still toting those extra pounds? Worse, have you added a couple more pounds?

Recognize that overeating for as short a period as two or three weeks can elevate the appetite and increase your food capacity. This enlarged appetite will tempt you to continue eating beyond your daily requirements. So don't be too complacent about those stored vacation calories.

To hurdle the initial inertia to taking action, think that 5 added pounds may get you 10 before spring. And here's another thought —the size 20½ gals were once just 5 pounds over their normal weight.

Many's the letter that begins—"I started gaining this summer on vacation and kept right on slowly until I now tip the scales at 162 for 5' 4"." Yes, with a good vacation start, it's easy as pie to pile on ten pounds in a single year.

Take them off! Take them off—now. This doesn't mean you have to diet grimly. But you will have to cut down on the trimmings — use less salad dressing, less cream, skip the gravy. And leave off those rich desserts. The most satisfying plan is to eat three meals a day, always at regular hours, so your appetite will not get out of bounds.

Be sure to include a complete protein food at each meal, for protein helps maintain the blood sugar level which keeps you content between slimming meals. At breakfast, include an egg or two; or lean meat or hot cereal and milk. Skip the cream. At lunch, have a statisfying serving of fish, an omelet, grilled cheese on thin slice of bread; plus sliced tomatoes, a fresh fruit and a glass of skim milk.

An energy pick-up in the late afternoon is a big help. Have a glass of buttermilk or skim milk. Or choose orange juice or grapefruit juice.

Dinner should include lean meat or fowl, 2 vegetables (only one starchy vegetable). A half baked potato gives satisfaction. Limit butter to a half pat. Add relishes or a salad with limited dressing. For dessert, choose, or custard made with skim milk, or have an ounce portion of cheese with 2 crackers, plus a beverage.

Apply the science of nutrition and eat to beat the pounds without going hungry. Happy slimming!

Needlecraft by Laura Wheeler

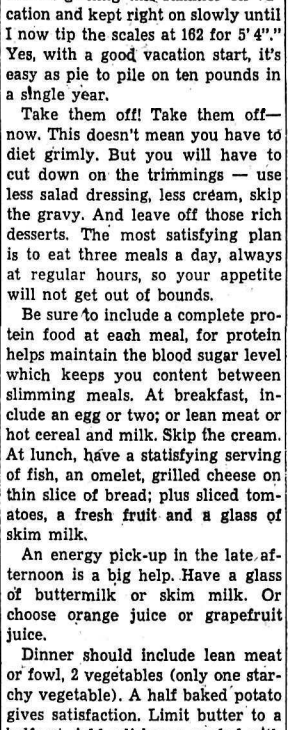

She's 44 inches tall — and she "dances". See the elastic strap that holds doll's feet to your little girls' You couldn't give a more thrilling Christmas gift!

Easy to make pattern 649; transfer of a 44-inch doll, cutting chart for dress. Use straw yarn for hair.

Send TWENTY-FIVE CENTS in coins (stamps cannot be accepted) for this pattern to Nelson Daily News, Needlecraft Dept., Nelson, B.C. Print plainly PATTERN NUMBER, your NAME and ADDRESS.

Don't miss our Laura Wheeler Needlecraft Catalog! An exciting variety of crochet, embroidery, and iron-on color transfer patterns to *send for. Plus four complete patterns* printed in book. Send 25 cents for your copy today! Gifts and bazaar best sellers!

MR. AND MRS. TERRENCE HENDERSON . . . were married here in the Church of the Blessed Sacrament in Fairview. The bride is the former Vivian Theresa Bouillet of Harrop. The groom is a geologist at Vancouver.—Renwick photo.

Rosenblat-Dill Vows Of Interest Here

Of interest at Nelson is the Vancouver wedding of Anne Margaret Dill to Flying Officer Albert Miller Rosenblat.

The bride is the daughter of Mr. and Mrs. George Dill, former residents of Nelson. Her husband is the son of Mrs. Charles Rosenblat of Winnipeg and the late Mr. Rosenblat. He is a graduate of the University of Manitoba. The bride attended UBC.

White chrysanthemums lit by the soft glow of many candles created a serene setting for the marriage ceremony in Union College Chapel.

Rev. R. Henderson solemnized the vows.

FLOWERS EDGE FLOUNCE

Entering the chapel on the arm of her father, the bride was gowned in a waltz-length frock of crisp star-white chromespun taffeta. A bolero jacket fitted over the trapless bodice and the full flared skirt was finished with a flounce of gathered tulle.

Dainty flowers were appliqued in a circlet around the skirt where the flounce joined and the bride's shoulder veil of illusion tulle was caught to a coronet of seed pearls.

The bride carried a cascade bouquet of red roses and stephanotis.

BLUE VELVETEEN

The bridesmaids, Miss Diane Lancaster and Miss Heather Manson of Victoria, chose identical gowns of bouquet blue velveteen. Styled with portrait necklines and ballerina length skirts, the gowns were complemented by bandeaux and cascade bouquets of feathered white chrysanthemums.

Rod McKee came from Edmonton to be best man for Flying Officer Rosenblat while Flying Officer I. Sperling of Ottawa ushered with the brides brother, Donald Dill.

Dr. Kenneth Mann proposed the toast to the bride at the reception where bell-shaped bouquets of white chrysanthemums and silver flecked white ivy circled the wedding cake.

CALGARY TO BE HOME

The newlyweds will motor to California on their wedding trip before leaving for Calgary, where they will make their home.

To travel the new Mrs. Rosenblat donned a dark brown cashmere box suit with deeper toned brown accessories and corsage of Talisman roses.

Dress Up With Marian Martin

WEEKS SEWING BUY

Slim as a pin—this is the skirt of the season. Such novel pocket effect, side pleats. You can make it in a host of fabrics for casual and dressup! For example, wool (one yard 54-inch is all you need), Velveteen, winter cotton, or faille —all are versatile, smart!

Pattern 9178: Misses' waist sizes 24, 25, 26, 28, 30 inches. All given sizes; one yard 54-inch.

This easy-to-use pattern gives perfect fit. Complete, illustrated Sew Chart shows you every step.

Send THIRTY-FIVE CENTS (35c) in coins (stamps cannot be accepted) for this pattern. Print plainly SIZE, NAME, ADDRESS, STYLE NUMBER.

Send your order to MARIAN MARTIN, care of Nelsor. Daily News, Pattern Dept., Nelson, B. C.

NAKUSP LA TO CATER TO LEGION DINNER

NAKUSP — Members of the Ladies' Auxiliary to the Arrow Lakes Hospital met at the home of Mrs. D. Bruce to arrange to cater for a Canadian Legion dinner November 11.

President Mrs. Maxwell stated that the annual hospital shower was not as large as usual, it was considerably down in amount of fruit and vegetables due to the scarcity of garden produce this year.

Arrangements for the annual Christmas Cake and Holly Sale were made. Mrs. Plyth and her committee will bake the cakes.

Mr. and Mrs. Frank Beresford enjoyed the 4th Annual Nelson Shrine Club Ball.

Plan To Attend The
5th ANNUAL
NELSON SHRINE CLUB BALL
At The
Civic Centre
Nov. 12th

Roast Beef Is Dinner Tradition

For that "occasion" dinner, roast beef is a fine old tradition in many homes. Tender roast beef cooked to just the right degree of doneness is a man's dish any time.

Perfect companions for roast beef are big baked potatoes. Carve them down the centre and bring to the table topped with a spoonful of dairy sour cream and finely chopped onion or chives. Hot buttered asparagus spears, salad, dinner rolls and wedges of Party Peach Pie add up to a dinner designed to inspire appetites.

It's up to your personal preference whether you have a standing rib roast or a boned and rolled rib roast. Both are cooked in identical ways; however, a rack is used in the roasting pan to hold a rolled rib up off the bottom of the pan as it cooks.

Cook both roasts at constant 300 deg. F. temperature for the finest results. Roasted at this low temperature you'll be rewarded with more meat to serve—as much as two to three servings more than when cooked at a high temperature. In addition, your oven will not be splattered as is frequently the case when meat is cooked too rapidly.

For roasting, place the meat fat side up in an open roasting pan. Do not cover the pan. A handy aid in determining the doneness of the meat is a roast meat thermometer. Insert it in the centre of the thickest section of the roast, but not in fat or on bone. The thermometer indicates exactly when the roast is cooked to the rare, medium or well-done stage. However, the following timetable will give you the approximate cooking time necessary.

Roast Meat Thermometer Degrees F.		Approx. Minutes Per Pound
Standing rib roast of beef:		
Rare	140 deg. F.	18-20
Medium	160 deg. F.	22-25
Well-done	170 deg. F.	27-30
Rolled rib roast of beef:		
Rare	149 deg. F.	32
Medium	160 deg. F.	38
Well-done	170 deg. F.	48

For BABY'S TUMMY UPSETS
Give Baby's Own Tablets. Sweet, simple little tablets. Used for over 50 years to quickly help relieve minor digestive upsets, gas, constipation and fretfulness resulting from irregularity at teething time. No "sleepy" stuff—no dulling effect. Get a package today at your druggist.

BABY'S OWN TABLETS

ANNE SORDI IS ROYAL PRINCESS OF PYTHIAN GIRLS

Anne Sordi was elected royal princess of Charity Council No. 2, Pythian Sunshine Girls at the annual meeting of the group.

Other officers elected were:

Charity, Beverly Deadmarsh; Friendship Nellie Young; Royal Prelate, Bonnie Reik; Royal Guide, Helen Varga; Royal Recorder, Marilynne Owen; Royal Exchequer, Judy Matheson; Mystic One, Holly Donelly; Royal Sentinel, Donna Deadmarsh; Royal Warden, Judy Ann Anderson; Royal Advisor, Mrs. William Owen.

Councillors are Mrs. D. J. Duffus, Mrs. William Orenchuck, Mrs. J. Owen, Mrs. M. Partridge, G. Brown and J. Simpson.

Sanca Notes

SANCA — Mr. and Mrs. F. Holmes have returned from a visit to Vancouver and Pincher Creek.

Mr. and Mrs. C. Koch and L. Wilson are visiting in Vancouver.

Watch for Our
Weekend Specials
BRADLEY'S
MEAT MARKET — Phone 832

DELTOX RUGS
Low Cost, High Quality
6 x 9. Priced at $19.95
8 x 10. Priced at $24.95
9 x 12. Priced at $29.95
Freeman's

Calves-foot jelly has been used for centuries as a strengthening food for invalids.

2832

Royal Commission Denies Evatt's Charges, Evatt Refutes Criticism

CANBERRA (AP) — A royal commission investigating Communist espionage said Tuesday charges made by Labor party leader Dr. Herbert Evatt before the commission were calculated to cause "disquiet in Australia."

Evatt appeared at commission hearings as counsel for two of his secretaries named by former Soviet diplomat Vladimir Petrov as sources of non-military information for a Red spy ring.

In an interim report the commission said:

"Apparently Evatt conceived the theory that he and the political party he leads had been made the victims of a political conspiracy and he proceeded to cross-examine witnesses with that in mind. After his permission to appear was withdrawn his juniors continued the same line.

"Charge followed charge with bewildering variations. Suggestions were made of blackmail, forgery—fabrication, fraud and conspiracy."

RECITE CHARGES

The commissioners said Evatt charged that the Petrovs had fabricated documents as part of a political conspiracy. They said he further charged that at least one senior officer of the security service had been guilty of serious derelictions of duty by accepting without proper care and inquiry the fabricated documents.

The report said these charges had been disproved. But it added:

"Such charges are calculated not only to cause disquiet in Australia but also to shake the confidence of other friendly nations in the integrity of the security service."

Evatt issued a statement terming the commission's criticism of himself and his aides "completely unjustified and false." He added:

"The case I submitted, that there had been forgery, was never really considered by the commission. If there was forgery, there was, inevitably, conspiracy, fraud and perjury. In other words, there has been a complete mistrial."

Storm in Teacup

LONDON (Reuters) — Mrs. Ada Biggs was a woman who liked her tea strong—"strong enough for a mouse to dance on."

But when she went to live with her son, George, tea was still rationed in England and what tea was available had to be used sparingly—too sparingly to make it the way mother liked.

Because she didn't get the kind of tea she wanted, Mrs. Biggs cut George and his wife out of her £20,000 will.

Monday a court ruled Mrs. Biggs acted with "inexcusable injustice" against George. It threw out her last will and ordered that George should share equally with his brothers and sisters in his mother's estate.

Inquiry Ordered On UBC Fire

VANCOUVER (CP) — Board of Governors of the University of B.C. today ordered an investigation into a $400,000 fire which demolished the main section of Brock Hall, centre of student activities on the campus.

The governors said they will start inquiries into both the cause of the fire Monday night and the university's fire brigade's handling of the blaze in its early stages. The hall was insured.

A student council member charged that "one truck fought the fire without calling for help for too long. No attempt was made to call the city fire department because firemen thought they had it under control."

UBC president Norman MacKenzie defended the university brigade, saying: "I'm sure they got to the scene as fast as they could. I myself put in the call for the city firemen as soon as I learned the blaze was in Brock Hall."

Oriental Arts For Edinburgh Festival

EDINBURGH, Scotland (CP) — Eastern art moves into the Edinburgh festival for the first time next year with the appearance of Japanese dancers and musicians.

Organizers of the annual three-week program of music, drama and art announced that the Kabuki dance company of Tokyo will make its first European appearance at the 1955 festival, Aug. 21 to Sept. 10.

Among the orchestras booked for next year are the Berlin Philharmonic and the BBC Symphony under Sir Malcolm Sargent.

Luciano To Appear In Court At Naples

NAPLES, Italy (AP)—Salvatore (Lucky) Luciano, one-time New York vice kingpin, was ordered Tuesday to appear before a Naples police commission to reply to questions upon his activities. The exact reason for the order was not known, but its intent evidently was to tighten restrictions on Luciano, whose name frequently has been connected with narcotic smuggling in Italy.

Halfpenny Paper Up for Sale

CHUDLEIGH, England (Reuters) —The only halfpenny newspaper in England is up for sale. Mrs. Julia Page announced Tuesday that the 99-year-old South Devon Weekly Express will be sold because of the death of her father, Albert Halcombe.

Until he died last week at the age of 83, publisher Halcombe had served as the paper's reporter, editor, printer and man of all jobs for 47 years.

He reduced the price of the newspaper for a penny a copy to half a penny during the war when the newsprint shortage forced him to cut its size down to a single page.

Normally the paper had a modest local circulation of about 500. But there was a time when—for just one issue—its circulation hit the 10,000 mark.

REMARKABLE SCOOP

That time reporter Halcombe had a "scoop"—the story of a long-range prediction of the First World War found after the war in a book by an ancient French monk.

Occasionally, the South Devon Weekly Express skipped a couple of weeks publication.

When it re-appeared, a small box story would explain:

"The proprietor regrets any inconveneince caused through non-publication of the South Devon Weekly Express during the past two weeks. The old enemy, gout, was the cause."

Shah May Visit U.S.

TEHRAN, Iran (Reuters) — Arrangements for an extended foreign tour by the Shah of Iran and Queen Soraya, possibly to include a state visit to the United States, are being studied by court officials, it was reliably learned.

Court officials would neither confirm nor deny reports that the royal couple are making preparations for an absence of two months.

Business Spotlight . . .

Adverse Effects of High Canadian Dollar Premium Felt by Exporters

By FORBES RHUDE
Canadian Press Business Editor

SEIGNIORY CLUB, Que. (CP)—The high value of the Canadian dollar in relation to the American dollar and other currencies adds to the difficulties of selling Canadian goods in other countries because it makes them more expensive.

Some Canadian exporters would like to see the government do something which would lower the Canadian dollar's premium, but the Canadian Exporters Association, now holding its annual meeting, is unlikely to do anything about it—not if it follows the advice of its policy and recommendations committee.

GIVES REASONS

The committee, reporting to the association said almost everyone in export feels the adverse effect of the premium in quoting on foreign markets. Nevertheless, it would make no recommendation on the matter and gave the following reasons:

The great inflow of foreign capital into Canada which has caused demand for the Canadian dollar has been considered by most (though not all) analysts not to be a temporary investment in recognition of the tremendous possibilities here.

"It is probable, too, that as a result of this development of our resources our export trade will be given a tremendous boost in five or 10 years."

ANALYSE RESOLUTION

In turning down any action on the dollar, and on some other matters, the committee, under the chairmanship of T. A. Gavin, of Toronto, tackled a problem which probably concerns every national organization when it draws up resolutions. In the committee's opinion, resolutions must give satisfactory replies to the following questions:

Does the recommendation call for action that is in the best interests of Canadian exports generally? Can it be implemented without undue stress on the Canadian business economy? Is the action called for within the scope of the Canadian government, or if it calls for multi-government action, does there exist the necessary machinery for implementing it?

Does the answer to the problem rest with government action or does it rest with observers? Has the problem already been faced by the government and is the matter being studied?

Does the solution proposed give only a temporary answer and does it involve the reinstitution of policies or practices which we have considered to be a deterrent?

New TV Color Tube Patented

WASHINGTON (AP)—Ernest O. Lawrence, atomic scientist and director of the University of California's radiation laboratory, was granted a patent Tuesday on a new type of color television tube.

Patents commissioner Robert C. Watson presented the patent in a ceremony at the commerce department late last week, but it did not become effective until publication Tuesday in the federal register.

A reference book supplied by Lawrence said pilot plant production indicates it should be possible to mass produce the 24-inch tube at less than $100 each.

Stassen In Belgrade

BELGRADE (Reuters) — Harold Stassen, chief of the United States foreign operations administration, arrived here for a two-day visit to discuss American aid to Yugoslavia. He will meet President Tito and other Yugoslav Communist leaders.

Mayor Drapeau Promises Cleanup

MONTREAL (CP) — Jean Drapeau, 38-year-old vice-busting lawyer, Monday night was elected mayor of Montreal, a cosmopolitan city that gained an international reputation for its gay night life and other forms of entertainment.

Drapeau, whose main campaign promise was to clean up the city, was elected to succeed popular Camillien Houde, retiring because of ill health after serving as mayor for 18 years.

Michel Miners Obey Lewis

MICHEL, B.C. (CP)—Approximately 600 coal miners returned to their work here Tuesday at the Crow's Nest Pass Coal Co., after approving in a secret ballot Monday the recommendations of district union officers.

The men, members of the United Mine Workers of America (CIO-CCL), had been idle since Oct. 18 when they disagreed with the colliery's management on starting shift times which were set forward an hour. The miners have agreed to report to the mine at hours set by the company.

John L. Lewis, UMWA president, sent the workers a personal telegram Monday ordering them back to work. Under terms of the union contract the shift times are set by the company.

Friendly and Popular Says Press . . .

New York Papers Welcome Queen Mother With Moving Sincerity

NEW YORK (CP)—Delayed 11 hours by an Atlantic storm, Queen Mother Elizabeth arrived in New York Tuesday to begin a 23-day visit to the United States and Canada.

The arrival time of the liner Queen Elizabeth, originally scheduled to dock here early, was postponed until 4:45 p.m. when the ship ran into a heavy gale.

ROYAL WELCOME

Three New York morning newspapers, The Times, The Herald Tribune and The Daily Mirror, devoted space in their editorial columns Tuesday to welcoming the Queen Mother.

Each of them pays tribute to the Queen Mother's warmth and character. The Times says that ". . . . There are few human beings today more constantly under the public eye than the Royal Family of Great Britain. To bear up under this scrutiny for three decades as Duchess of York, Queen Consort and now, Queen Mother, and to emerge without a whisper of reproach or denigration shows a remarkable character."

In welcoming the Queen Mother, The Times says, "Americans are paying a tribute of hospitality to the constitutional head of our close and important ally."

The Herald Tribune recalls that on Aug. 10, 1941, "when prospects across the Atlantic looked exceedingly dark," the Queen Mother broadcast a message to the women of the United States in which she emphasized the sacredness of the ideals for which the two countries were then fighting.

"In the knowledge that the shared ideals still endure," says The Herald Tribune, "Americans will unite in the warmest of greetings to Queen Elizabeth, Queen Mother of England."

The Mirror in its editorial refers to the Queen Mother as "one of the friendliest and most popular persons ever to visit these shores."

Seoul Fire Serious

SEOUL (AP) — Fire today destroyed about 200 houses and left 1000 persons homeless in Chuncho 50 miles northeast of here.

A Product of General Foods
GF-414

at Halloween parties—

treat 'em right- serve Coke

Pleasing young ghosts and goblins is easy—just bring out frosty bottles of Coca-Cola. That's a treat they all go for . . . delicious, wholesome and pure as sunlight. Better have plenty—a hostess who serves Coke is bound to be popular!

Take home several cartons now!

This poster at dealers is a timely reminder —take home a carton or two.

Authorized bottler of Coca-Cola under contract with Coca-Cola Ltd.

McDonald Jam Co. Ltd.

NELSON, B. C. PHONE 1055

"Coke" is a registered trade-mark. 4-16

It's wonderful, wonderful news for Mothers

BUCKLEY'S introduce JACK and JILL RUB WITH LANOLIN

a new, finer, faster more pleasant way to relieve

CHILDREN'S CHEST COLDS

SAVE 20¢ special introductory offer

New JACK and JILL RUB — Reg. Price ..... 59¢

JACK and JILL Children's Cough Syrup ..... 50¢

BOTH FOR ONLY 89¢

This new Jack and Jill Rub with lanolin is one of the finest triumphs of the Buckley Laboratories in its 30 year study of effective ways to ease cold suffering. It is a richer, faster-penetrating, more soothing medicated rub than you have ever known.

When you gently massage a finger-tip dab of this new rub on your little one's cold-tight chest you know at once that here is a new and finer treatment. The pleasant, aromatic vapour of the rub tells you right away that here, at last, is happy assurance of quick relief from even the worst of children's chest colds.

And it *is* quick. The lanolin helps Jack and Jill Rub to penetrate fast and carry congestion-fighting warmth deep down into the congested areas, soothing away tightness and muscular aches of colds. At the same time the pungent, pleasant vapours that arise relieve clogged noses. Choking, gagging coughing gives way to free and easy breathing.

Yes, Mothers, you are going to praise JACK and JILL RUB even more than you praised JACK and JILL Cough Syrup. So get it *now* — from your druggist — on this special money-saving introductory offer.

These Are Conditions at 35-Year-Old Hospital

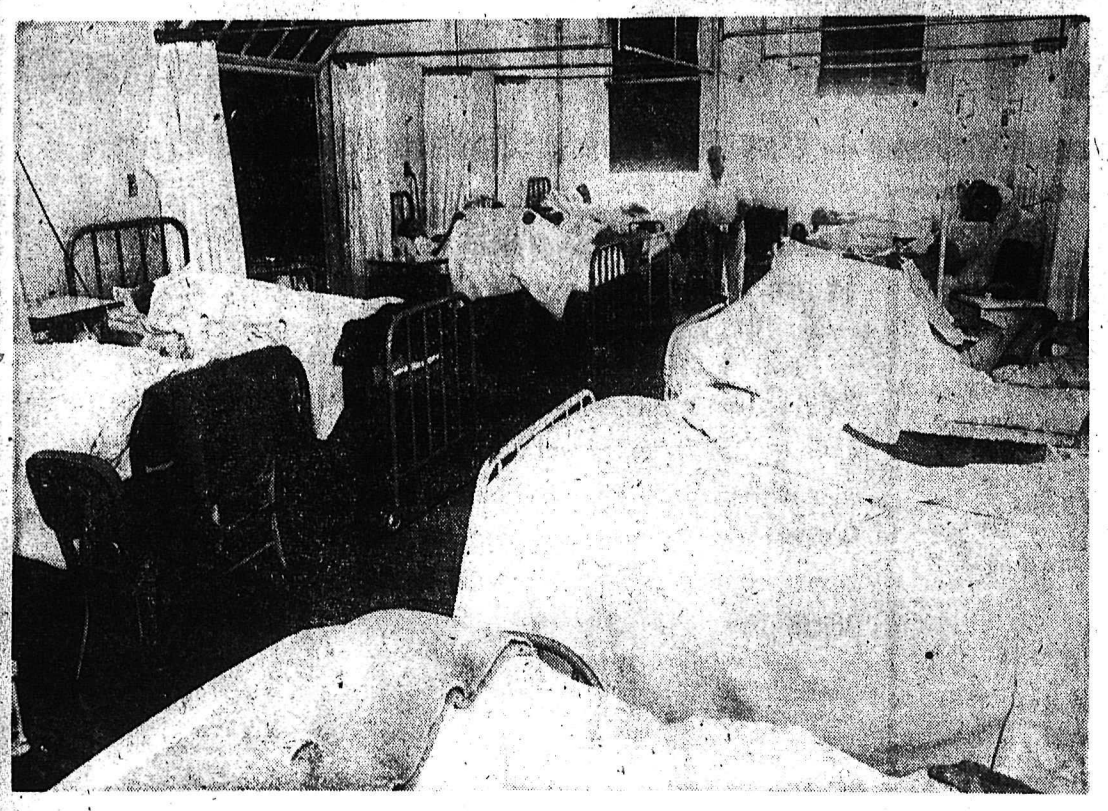

Twelve beds crowded into 8-bed wards typify conditions at Kootenay Lake General Hospital. Redecorating of three major wards has been impossible for nine years because at no time has it been possible to empty wards of patients so that painters could move in.

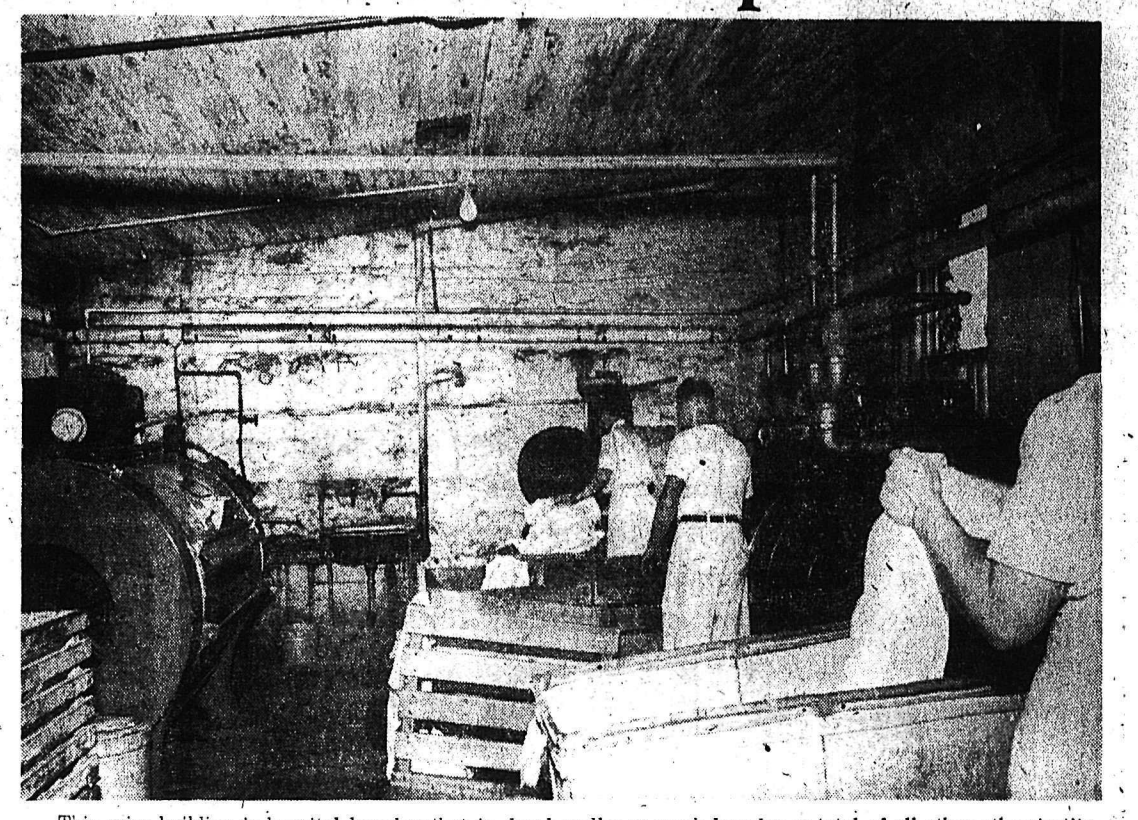

This grim building is hospital laundry that in day handles as much laundry as total of all other other institutions in city. September temperatures were 108 degrees in this service section of hospital.

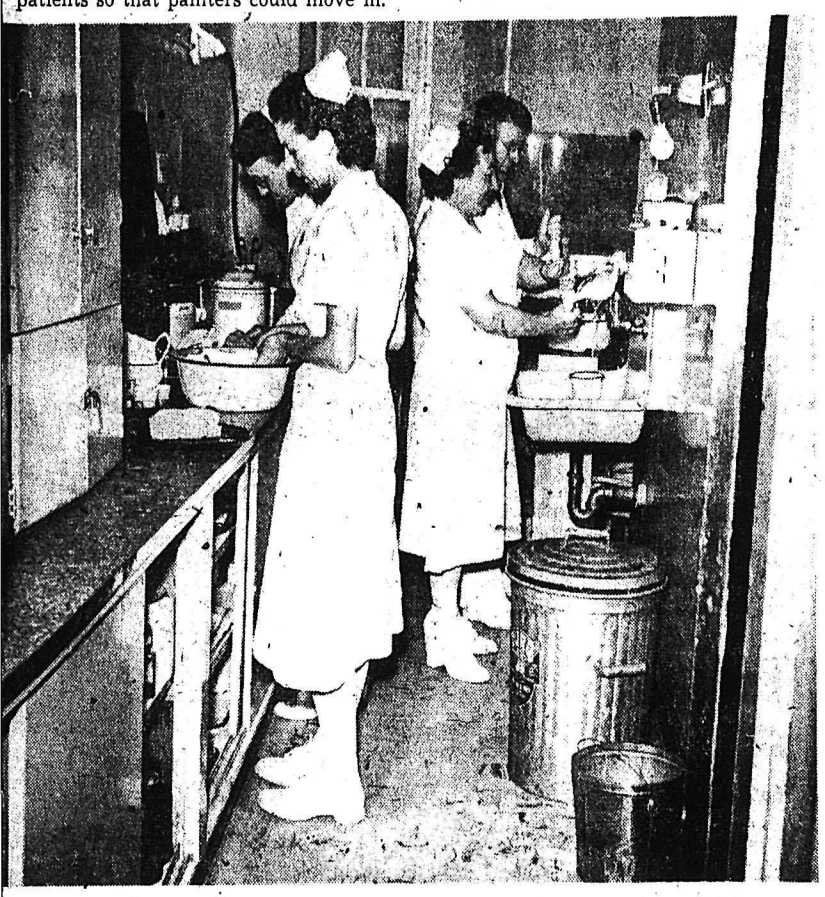

Preparations for the treatment of patients and sterilizing conflict in this cramped service room, which is the "work centre" for the hospital floor. Cramped quarters hamper efficiency of willing staff who, while pans are sterilized, must prepare solutions, measure medicines, heat foments and poultices, arrange hypo trays, handle flowers and myriad other details.

Camera Shows Citizens Hospital Inadequacies

Nelson property owners go to the polls Friday with the opportunity to approve their part in a history-making partnership between rural and urban residents and at the same time assure their community of modern hospital facilities. By their vote on the $270,000 new hospital bylaw will they decide whether a $1,800,000 institution will be provided for the city and district and whether the conditions pictured here are to be immediately corrected. The 3000 property owners of the Kootenay Valley Hospital Improvement district have already approved their $330,000 participation. Federal and provincial grants and financing have been arranged to cover $1,200,000 of the cost. This page is published as a community service feature of the Daily News to assist in informing citizens of the conditions in the hospital, built in 1916 to serve 69 beds and now called on to frequently serve 90 to 100 patients, and where patient waiting lists are an accepted condition of the past several years.

This is only method of fire escape from nursery. It is typical of inadequate and outmoded rescue arrangements in the obsolete hospital. Adequate fire rescue installations are unusually important in hospitals where patients are not all able to aid themselves.

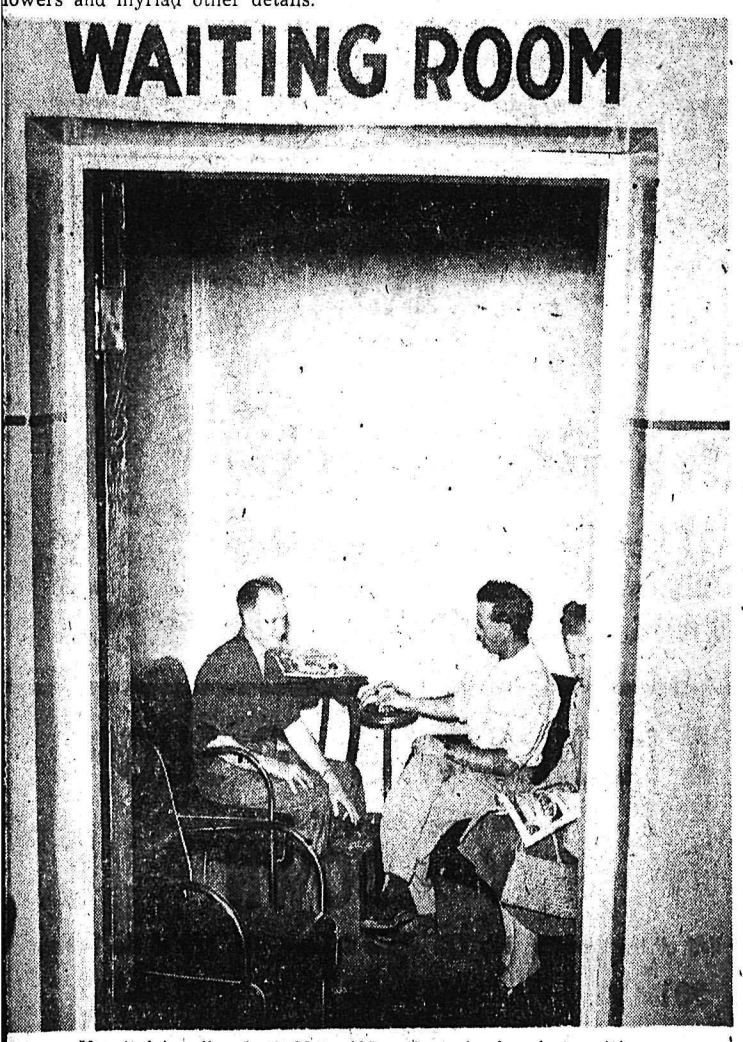

Hospital handles from 90 to 105 patients in day, but waiting room provides only for four persons. There is no privacy for doctor or nurse to advise visitors regarding relatives who may be patients.

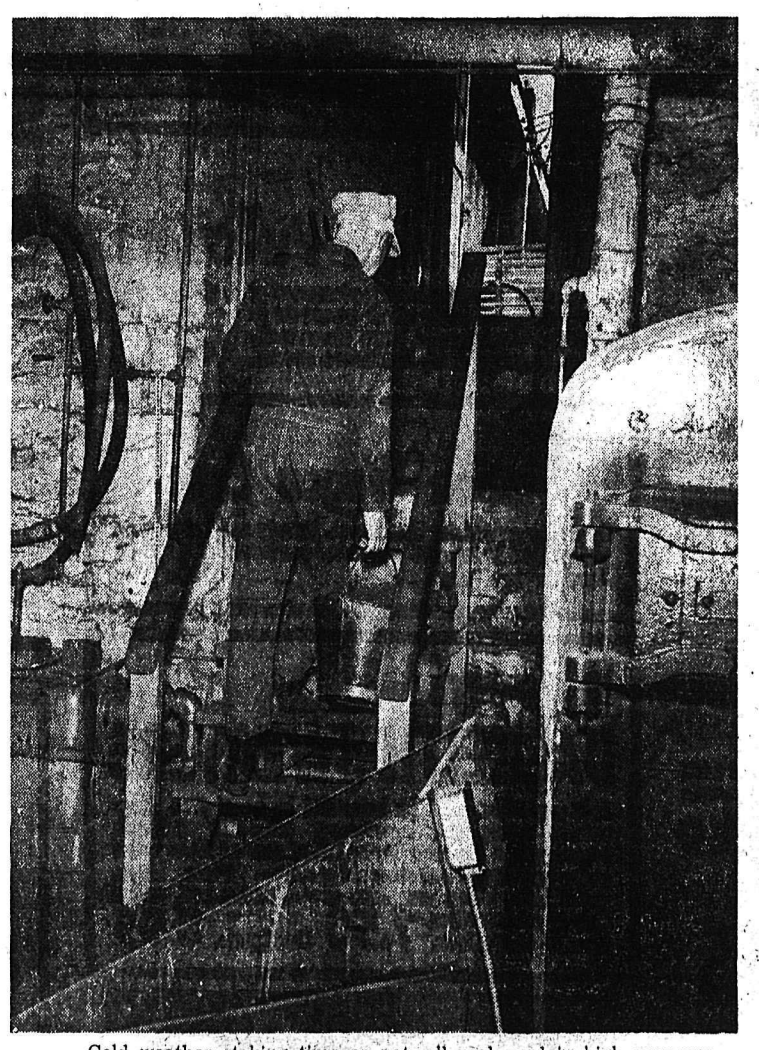

Cold weather stoking time or not, all coal used in high pressure boilers must be carried up these steps. Allowable pressure has been reduced at each visit by boiler inspector for some years until there is difficulty in heating top floor wards and nursery.

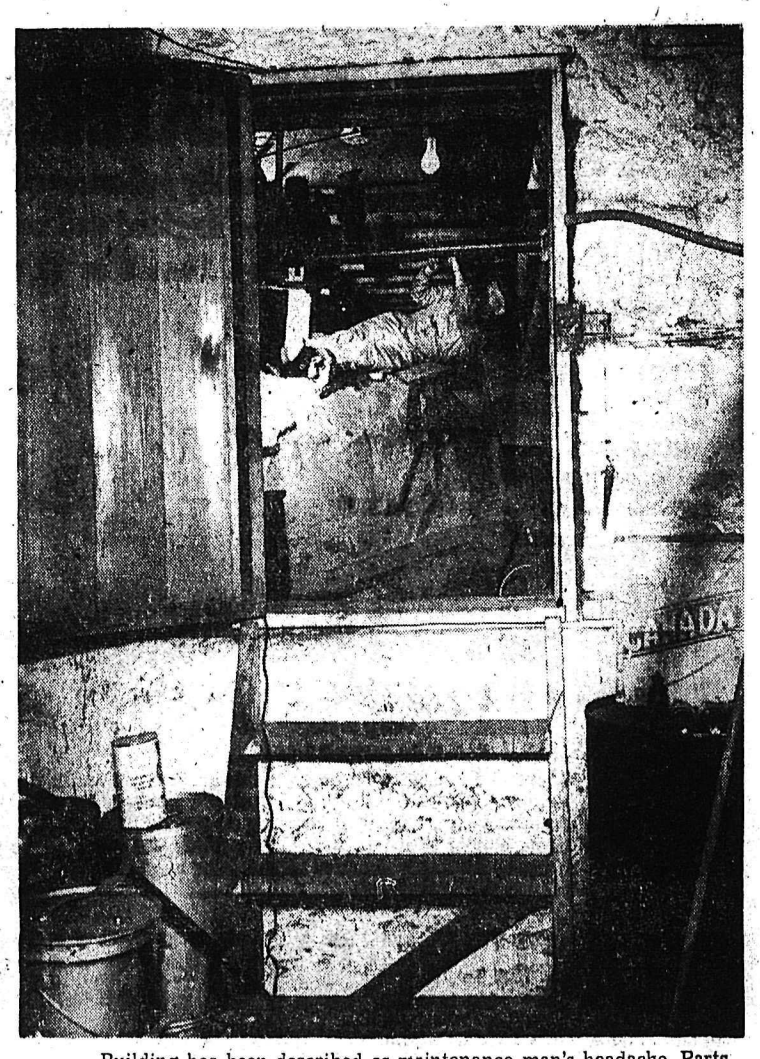

Building has been described as maintenance man's headache. Parts for some old equipment have to be hand-manufactured because they are no longer available. Here worker tackles maze of piping in cramped tunnel under building.—Stevens photos.

2834

the Bay WINTER CLOTHING FOR THE FAMILY

Shop at the Bay — Compare Prices and Values — Use the Bay's Clothing Budget Plan ★

Women's "Alpacama" Coats

Luxuriously blended wool yarns coupled with neat conventional styling in warm clear colors all make the "Alpacama" Canada's favorite winter coat. Chamois interlined to defy the winter's worst. You'll find your Alpacama a true friend – at the Bay. Sizes 12 to 18.

$59.50

MISSES' CHECK BUSH JACKETS

Something new for teen or casual winter wear — Check wool jackets, button front, big pockets, loose or Eisenhower styled. Drax finished for longer wear, Mitin proofed to defy moths, warm, colorful, ideal for all sporting winter occasions. Sizes 12 to 18.

$12.95

Nylon Snuggies

So Bright, So Warm!

Something gay for the skaters or the younger crowd. 100% spun nylon for lightning washing and action-free fit. In bright red, yellow, and white. SML.

1.98

Snuggies — Vests

An excellent selection awaits you at the Bay's snuggie-bar. Nationally advertised brand lines . . . Zimmerknit and Watson's . . . guaranteed to give you a winterful of cosy warmth. Buy now before the rush starts . . . be prepared for winter's wiles!

25% wool, sizes SML	1.79
Outsize	1.98
Knickers, SML	1.98
100% wool, sizes SML	2.25

Child's Imported ALL WOOL SWEATERS

Congratulations MISS HEATHER BISHOP
240 HIGH ST., NELSON, B.C.
Winner of the Hudson's Bay Annual Travelling Doll Show Contest.

Soft, warm, high quality pullovers and cardigans imported from England and made expressly for the Bay. Sizes 8 to 12 only in assorted shades.

• SHORT SLEEVE PULLOVER	2.49
• LONG SLEEVE PULLOVER	2.98
• CARDIGANS	3.98

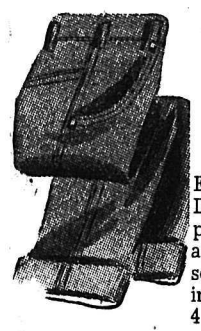

Boys', Girls' LINED JEANS

EXTRA WEAR IN EVERY PAIR . . .
Double knee jeans of 7¼ oz. sanforized cotton denim, fully lined with plaid flannelette. Boxer style with elastic webbing for extra strength around the waist, contrast stitching on double sewn seams, copper rivet trim, two front pockets and two in back. Detchable shoulder straps. Blue only. Size 4 to 6x. While they last.

3.29

NYLA-DURE SNOWSUITS

Nyla-Dure . . . a nylon and viscose blend fabric tested for toughness gives you a Water Repellent, Spot Resistant, wind Resistant, Moth Proof snowsuit that guarantees greater strength and high resistance to abrasion. One-piece style with elasticized waist and full length zipper, double knee and storm cuffed at the wrist and ankle. Complete with small-visored hat. Some navy, red, brown and green in sizes 4, 5 and 6.

10.95

EARLY SHOPPER SPECIALS

PERSONAL SHOPPING ONLY. NO PHONE OR C.O.D. ORDERS.

Reg. .69
Children's Ankle Sox
Famous Komet Rile, 50% wool, 50% nylon. Shrink resistant, wash-fast. Sizes 4½ to 6½. 2 prs. .89

Reg. 1.49
Boys' Pullovers
Cotton and wool knit. Crew neck, long sleeves. Sizes 6 to 12. .99

Reg. 3.95, 4.95, 5.95, 6.95
Men's Sport Shirts
Clearance of broken size ranges. Mostly gabardines, many shades. S, M, L, XL. 2.99

Reg. 2.88
Nylon Slips
100% nylon slip and trim. First quality, full cut. White only. Sizes 32 to 38. 1.49

Reg. 5.45
Child's O'Shoes
Brown. Zipper front, elastic tops. Limited quantity. 3.99

Reg. .35
Children's Briefs
Winter weight cotton briefs; sturdy. Banded leg and elasticized waistband. 5 for $1

Reg. .35 Value
3 Ply Knitting Yarn
Nylon reifnorced, shrink resistant, in most popular colors. Limited quantity. Approx. 1-oz balls. 5 balls $1

Reg. 1.89
Boys' Play Shirts
Cotton check shirts in long sleeve sport styling; sanforized. Sizes 8 to 14. .99

Reg. 1.49
Men's Leather Mitts
Sturdy moose tan, unlined mitts; elastic huggit wrist. .99

Special Purchase! Reg. 3.75 Men's Merino COMBINATIONS

Warm, comfortable cotton and wool blend in popular merino finish. Strongly made with taped seams. Long sleeve, ankle length style. Sizes 38 to 44.

2.99 **2 for 5.75**

Reg. 4.95. Boys'

Cable Stitch Pullovers

A top quality manufacturer's clearance of fine botany wool cable stitch sweaters in long sleeve, V-neck style, Boys' sizes small, medium, large in many handsome shades.

3.99

Reg. 1.89

Station Wagon Caps

Specially priced for this event. Sturdy twill caps with full quilted lining and warm fur ear bands. Navy, brown, taupe.

1.49

In Today! DALKEITH SWEATERS

Just unpacked, and as beautiful as ever! . . . . Pure botany wool; shrink-resistant, color-fast Dalkeith sweaters in a gay new profusion of shades! Eton collar pullovers, long-sleeved cardigans. — White, black, pastel blue, blush rose, elm green, tartan red, and a host of other colors. Sizes 34-40. Pullover **7.50** Cardigan **8.95**

Hudson's Bay Company
INCORPORATED 2ND MAY 1670

YOUNG MEN'S MELTON CLOTH "CAMPUS" COATS

This season's hit! Hip length melton cloth quilted for extra warmth. Two-tone style with contrast piping, trim and snap fastener front. Two slash pockets and zipper change pocket. Sizes 36 to 44. Black, grey.

$15.95

Reg. 12.95

WORK PARKAS

Specially priced for warm work wear! Heavy cotton drill shell, wool interlining, warm kasha cloth lining. Detachable fur-trimmed hood for extra protection on cold winter days. Full length zipper front. Navy, dark brown. 36 to 46.

$9.99

MEN'S WHIPCORD PANTS

"Thoroshrunk" strong cotton whipcord with chain-stitched seams for extra strength. Deep, heavy drill pockets with leather outside trim. Forest greep shade. Sizes 30 to 42.

5.25

Men's and Boys' Cream Rib Underwear

Warm underwear at a big saving! Quality "Zimmerknit" rib knit shirts with short sleeves. Elastic waist longs to match. All seams well sewn and taped for extra long wear.

MEN'S SHIRTS: Sizes 36 to 44.	.89	BOYS' SHIRTS: Sizes 6 to 16.	.69
MEN'S LONGS: Sizes 30 to 42.	1.19	BOYS' LONGS: Sizes 6 to 16.	.89

Boys' Station Wagon Coats

Sturdy "Nylo-Gab" hip length jackets with warm quilted silk lining. "Timton" neat fur collar, all-around belt. Grey, navy, blue, taupe. Sizes 8 to 16.

10.99

BOYS' SKI PANTS

Warm 26 ounce melton cloth renowned for long wear. Fully cut with elastic cuffs. Navy or brown. Sizes 6 to 16.

4.50

A HANDY WAY TO SHOP

For Our Charge Account Customers

PAY ¼ DOWN

Pay 1/3 of the Balance in 30 DAYS	Pay 1/3 of the Balance in 60 DAYS	Pay 1/3 of the Balance in 90 DAYS

• NO INTEREST • NO CARRYING CHARGE
ON BUDGET ACCOUNTS

Around the KOOTENAY in Sport

By LEN WALKER

Two line hockey is no more popular now than it was before league heads legalized it at their Fall meeting in Nelson.

In at least three centres, teams are already complaining about the deal which saw Spokane and Kimberley propose that 12 men be dressed for games instead of the previous 15. It was the intention at the time that the new deal would cut expenses.

It has been freely suggested that had Nelson's representative been in attendance at the meeting his vote would have deadlocked the issue, thus leaving it to be decided by the league president, Dr. Joe Vingo, who, all have taken, would have voted against it. I feel that had this happened Dr. Vingo would have cast his vote for what he believed to be best for the league.

Although but a few games have been played, fans are already sending in letters giving their views on the matter.

Actually fans have been complaining about this for a year. Now that the executive has made the deal legal they too are beginning to see the light.

The fans can remember times last season when Spokane arrived in Nelson for a game with their crew cut to the minimum. The fans in Kimberley also remember the Nelson Leafs travelling light, and it wasn't until playoff time they saw a full Leaf team.

ON OTHER FOOT

Then the only complainants were the fans who paid hard-earned bucks to see the games. Now that the shoe is on the other foot, executives and players alike are the complainants. They should now realize why attendances dropped off last season.

I believe the drop in attendance decided Kimberley and Spokane on legal adoption of the rule in order that money could be saved, they may have taken the wrong road.

With the season still fresh, fans are filling the rinks, not to witness 12-man hockey but to see the new faces adorning the various teams. The time may well be near when they will no longer click the turnstiles for several reasons:

1. They want to see six men on a side, not six in the penalty box; 2 They want to see players who can carry on for the entire 60 minutes, not those who get fagged out in the third stanza because they have already put in a day's work at their jobs; 3. They want to see all 15 signed players earning their pay, not just 12 at a time; 4. They want to see players avoiding penalties, not endeavoring to get one in order to get a rest; 5. They want to see hockey, not fights, caused because players are so tired their nerves are on edge.

CONSIDER PLAYOFFS

It might well be for the executives to reconsider this new rule, for along with the above reasons, fans are well aware that when playoff time with the Okanagan comes our league representative will be a team used to 12 men, and unable to contend with the 15 used by the other league. Mind you, we will use 15 also, but will the other three be used to playing with each other and as a team?

It's not every team that can win an Allan Cup with only 11 men as did Penticton V's last season. But then it isn't every team that has the spirit or the sheer nerve the V's had last season.

In reconsidering the rule, the executive members would do well to consider the fans and their thoughts on this controversial question. After all, their opinions are worth money in the coffers.

IT MAY BE YOUR LIVER

If life's not worth living it may be your liver!

It's a fact! It takes up to two pints of liver bile a day to keep your digestive tract in top shape! If your liver bile is not flowing freely your food may not digest . . . gas bloats up your stomach . . . you feel constipated and all the fun and sparkle go out of life. That's when you need mild gentle Carter's Little Liver Pills. These famous vegetable pills help stimulate the flow of liver bile. Soon your digestion starts functioning properly and you feel that happy days are here again! Don't ever stay sunk. Always keep Carter's Little Liver Pills on hand. 87¢ at your druggist.

You can afford a FALL VACATION via GREYHOUND

Fall is best for your vacation . . . when scenery blazes with autumn color . . . and smaller crowds mean better accommodation. Go one way, return another with Greyhound's low bargain fares, convenient schedules and choice of routes. Enjoy the East - West - North or South via Greyhound.

LOW Bargain FARES

From NELSON To

	One-Way	Return
LETHBRIDGE	$ 9.50	$17.10
CALGARY	11.65	21.00
EDMONTON	17.00	30.60
SASKATOON	22.70	40.90
YORKTON	24.75	44.55
MOOSE JAW	19.75	35.55
REGINA	20.90	37.65
BRANDON	27.10	48.80
WINNIPEG	29.10	52.40
CHICAGO	40.45	72.85
WINDSOR	46.30	83.35
TORONTO	49.85	89.75
NEW YORK	54.95	98.95
PENTICTON	7.35	13.25
VANCOUVER	12.50	22.50
PORTLAND	12.30	22.15
SAN FRANCISCO	23.40	42.15
LOS ANGELES	27.70	49.90

LUXURY COACHES

Enjoy the comforts of Greyhound's new deluxe buses with reclining rubber-foam chairs, clear-view picture windows . . . safe, courteous drivers.

FREQUENT convenient SCHEDULES

Buses Leave Daily From

NELSON

. . . to CALGARY
6:05 a.m. 3:20 p.m.
7:05 p.m.

. . . to WINNIPEG
6:05 a.m. 3:20 p.m.

. . . to VANCOUVER
11:40 a.m. 4:15 p.m.
11:45 p.m.

EXCITING 14 DAY TOUR TO LOS ANGELES
Includes Hotels, Sightseeing Tours 109.22

For complete information contact your local Greyhound Agent

GREYHOUND
Today's BEST BUY in TRAVEL

Stellar Teamwork Leads Leafs to 3-2 Victory Over Spokane Flyers

	P	W	L	T	F	A	Pts.
Nelson	5	3	1	1	19	19	6.40
Spokane	2	1	1	0	8	4	4.00
Trail	3	1	2	0	12	15	1.90
Kimberley	2	0	1	1	6	7	1.05

Points awarded as follows: Home and away respectively, Kimberley 2.1 and 2.66; Nelson 1.9 and 1.735; Trail 1.9 and 1.735; Spokane 2.1 and 2.1. (A tie shall count as one half of a win.)

Nelson Maple Leafs, with strong defensive work and brilliant backchecking by the forwards, warded off a Spokane Flyer third period surge to skate away victorious 3-2 before 1300 howling happy fans at the Civic Arena Tuesday night.

The victory, the third of the season for the Leafs, was not an easy one. The Flyers dished up a hot brand of hockey and on many occasions it was the spectacular puck clearing of Ray Mikulan that saved them from a defeat on home ice.

Playing equally as well at the other end of the rink was Gerry Fodey, who many believe to have the best pair of hands in the league, as he robbed Leaf forwards with some cool netminding.

From the opening whistle throughout the first frame the fans were kept on the edges of their seats as first one netminder would make a brilliant save and then the other.

Vic Lofvendahl, with a wicked drive from just inside the blueline, opened the scoring and gave the Leafs the lead. Wendy Keller, who showed plenty of hockey savvy and fight, drove home a goal early in the second to put the Leafs two goals up, but this one was nullified late in the frame when Jackie Miller skated in on Mikulan and gave him no chance.

Wingy Johnston evened the game before two minutes had elapsed in the third stanza when, after being left uncovered, he dribbled the puck into the open net.

From this point on the fans were kept on edge as play continued to run along at a fast clip. The Leafs counted what many thought to be the winning goal near the 12-minute mark, but the light failed to flash and it was declared no goal.

BATTLE BEGINS

Before the fans had time to be disappointed, Lofvendahl and Larry Plante, the 210-pound rookie defenceman of the Flyers, started to tangle in the corner. Before the play had been completed Buddy McDonald took a pass from Ray Kinasewich and blasted the puck past Fodey for what proved to be the winning marker.

When the smoke of battle had cleared and all players set to go back to the bench after tearing the fighting pair apart, the Flyers refused to skate to centre ice, believing the goal should have been disallowed.

Referees George Barefoot and Blair Peters had many an uncomplimentary remark tossed their way as they tried vainly to get the game under way. Finally after a delay of almost 15 minutes play was resumed and although the Flyers desperately tried to organize a power play, the hard-skating Leafs bottled them up with smart stick work.

The Flyers' attempt to get the equalizer was hindered somewhat by plays which resulted in four penalties which followed each other late in the third, one being a delaying-the-game penalty.

Six penalties were dished out in the comparatively clean game, with the Flyers serving five to the Leafs' lone miscue by Bill Haldane in the second.

The win boosted the Leafs further into the league lead. The Flyers, who have a record of one win and one loss, will meet the Trail Smoke Eaters tonight in Cominco Arena.

Lineups:

Spokane—Goal, Fodey; defence, Luke, Plante, McDougald, Hodges; forwards, Tilson, Ramsden, Johnson, Nadeau, Rozzini, Miller, Kubasek.

Nelson—Goal, Mikulan; defence McGregor, White, Lofvendahl, and Gare; forwards, McDonald, Koehle Keller, Appleton, Haldane, Kinasewich, Bell.

SUMMARY

First period: 1. Nelson, Lofvendahl (Appleton) 6:41. Penalty: McDougald.

Second period: 2. Nelson, Keller (Bell) 7:08; 3. Spokane, Miller (Nadeau) 18:09. Penalty: Haldane.

Third period: 4. Spokane, Johnson (Ramsden) 1:30; 5. Nelson, McDonald (Kinasewich) 12:26. Penalties: Johnson, McDougald, Kubasek, Plante.

Experimental Poisoning of Erie Lake Sunday

When the Game Branch, in conjunction with the Trail Rod and Gun Club attempts to poison Erie Lake, situated between Salmo and Trail on the main highway, this Sunday it will be on an experimental basis, said Frank Maher, biologist for the branch.

Mr. Maher stated that Erie Lake would be a difficult lake to poison because of large areas of swamp.

It is planned to poison all the coarse fish and restock the lake with Eastern trout. There are many kinds of coarse fish and in an effort to stop them from coming back into the lake, the Trail club is building a barrier on the outlet stream which flows into Salmon River. The small dam will have a screen which will prevent the fish from returning to the lake.

Mr. Maher said that this would be a different job than that performed at Peckham's Lake near Cranbrook, for there they had straight lake while in Erie the swamp land will make it necessary to have a pump to spray the ponds with the poison.

It is intended to experiment with the poison by putting in less toxiphene. It was found in poisoning Mill Lake near Abbotsford that the poison remained in the lake for several days. If this new experiment works, it will be a saving to the branch.

Should the experiment fail, they will attempt to poison the lake again next year.

It is expected that many people will be on hand for the poisoning for the poison doesn't harm the fish and they are edible. The Trail club is planning a big day with arrangements being made for parking space for cars as they anticipate a large gathering of fishermen to be on hand.

Fair Crowd Sees Boxing Card

NATAL—With a fair crowd in attendance at the Michel-Natal arena the much publicized boxing card sponsored by the Amateur Boxing Club of Fernie, including boxers from Natal-Michel, Fernie and Whitefish, Montana, went over as scheduled with the exception of the main event.

No decision was given, as the undefeated Dave Ross of Montana failed to make an appearance. He was replaced by Buddy Olson of Whitefish, who took on Irwin Mitchell of Fernie, titleholder for both the East and West Kootenay in the welterweight division, in a four-round exhibition.

In the semi-windup bout, also four rounds, Otto Bednar of Fernie, holder of the midleweight trophy of the East and West Kootenays, decisioned Alex Holyk of Whitefish

In the feature bouts, the DeMotts brothers from Whitefish took the only honors back home across the border. Roger DeMotts decisioned Owen Corrigan of Fernie while brother Ronnie DeMotts took a one-sided decision from the rough and ready Helmart Schock of Michel.

In three preliminary bouts with decisions given, Vincent DeGeorge took a decision from Dessie Nelson of Whitefish; Henry Bean of Fernie decisioned James Bock of Whitefish while Teddy Hurchuck took a decision from Joe Trusty of Whitefish

In the opener, three bouts took place with no decision given. Weighing from 45 to 55 pounds, Lyle Taylor of Michel took on Marvin DeGeorge of Fernie; Bobby Martin of Michel too kon Lorance Corrigan of Fernie and Wilfred Bordman of Fernie took on Armond DeGeorge of Fernie.

In an added attraction, which proved to be the bout of the evening, five youngsters had a battle royal for three rounds. Each one was blindfolded, and had the use of only one hand with a glove on.

ALL-STARS PLAY FOR CALDER CUP

HERSHEY, Pa. (AP) — The American Hockey League All-Stars, representing the cream of the circuit's five other clubs, and Cleveland Barons, defending Calder Cup champions, will meet here tonight in the league's first all-star game

Proceeds will be used to establish a fund for injured hockey players.

The All-Stars, coached by Murray Henderson of Hershey Bears, will include a combination of players named to the first and second all-star teams last spring plus a number of men not chosen in the original balloting.

WIFU Standings

By The Canadian Press

	W	L	T	F	A	Pt.
Edmonton	11	5	0	255	163	22
Sask.	10	4	2	239	204	22
Winnipeg	8	6	2	202	190	18
Calgary	8	8	0	271	165	16
B.C.	1	16	0	100	345	2

8-1 ODDS ON TURK'S BLOOD

NEWMARKET, England (CP) — Turk's Blood became a clear favorite Tuesday night to win today's 112th running of the Cambridgeshire Handicap Stakes over a mile and a furlong of Newmarket's autumn turf course.

In the final callover of betting odds by London's big bookmakers Turk's Blood was made the 8-1 choice. Second pick in the betting was Alpenhorn at 9-1.

Boomer to Play With Kamloops

Former Leaf netminder Boomer Rodzinyak left Nelson Tuesday afternoon by plane for the Okanagan, where he will fill in with the Kamloops Elks for injured Doug Stevenson.

Rodzinyak had just arrived back in the city after being dropped by the Kelowna Packers, with whom he was trying out.

Strikes 'n' Spares

In the Men's Commercial League, Harold Mayo took singles honors with a 288. Bing O'Neill of Hume Hotel scored 283. Aggregate honors went to Carl Locatelli with 708. Team honors were copped by Burns Lumber Jacks with a single of 1124 and an aggregate of 3059. Bowlers scoring in the 600's were Doug Hall, Charlie Symmonds, Alec Savisko, George Lane, Harold Mayo, Fred Koehle, Stan Yaromy, Larry McMath and Alec McClelland.

Mel Buerge Motors still lead the league with 16 points, Burns Lumber Jacks have 15 and Hume Hotel and Royal Hotel have 14 each.

Mrs. Parnell on Track Executive

VANCOUVER (CP) — Harry Mitchell of Victoria was elected president of the B.C. Track and Field Association at the group's 35th annual meeting in Vancouver Monday night.

Mitchell succeeds Lloyd Swindells of Vancouver, who held the post for two years.

Others named to the executive were Frank Coller of Vancouver, first vice-president; Fred Roots of Vancouver, second vice-president; Mrs. Eulalie Parnell of North Vancouver, secretary, and John Freeman of Vancouver, treasurer.

In its annual nominations to the Amateur Athletic Union of Canada, the association named Roy Pella of Sudbury, Ont., for the F. N. A. Rowell Trophy and Richie Ferguson of Toronto for the Davies Trophy.

Pella's nomination for the Rowell Trophy, presented to the outstanding field athlete in Canada, was based on his performance in finishing second in the British Empire Games discus event.

Ferguson's nomination for the Davies Trophy, presented to the outstanding track and field athlete in Canada, was for his surprising third-placing in the "Miracle Mile" of Roger Bannister and John Landy in the Empire Games.

Mrs. Eulalie Parnell was born and educated in Nelson, and is the daughter of Mrs. C. V. Gagnon, Johnstone Block.

Riders, Bombers Open Semis Sat.

WINNIPEG (CP)—Saskatchewan Roughriders, the team with the choice, will open their bid for the Western Interprovincial Football Union championship away from home.

League commissioner G. Sydney Halter announced Tuesday that Roughriders will meet Winnipeg Blue Bombers at Winnipeg Saturday night in the opener of the two-game, total-points WIFU semi-final.

The second game will be played in Regina Monday afternoon, with the series winner meeting Edmonton Eskimos in a best-of-three final starting Nov. 6 at a venue not yet announced.

The playoff scramble to decide the team to represent the West in the Grey Cup final starts off exactly the same as last year with Regina and Winnipeg lining up for the semi-final and Edmonton drawing a bye into the final.

CLASSIFIED ADS GET RESULTS

Stukus Says He Didn't Say It; Coast Paper Asserts That He Did

VANCOUVER (CP) — The Vancouver Sun says it will stand behind a story quoting British Columbia Lions' coach Annis Stukus as saying other teams in the Western Interprovincial Football Union deliberately injured his players. Stukus denied making the statements.

The newspaper Tuesday ran side-by-side a Canadian Press story from Winnipeg in which WIFU commissioner G. Sydney Halter said he would exonerate Stukus in view of the denial and a transcript of notes taken by a reporter at the meeting where Stukus is alleged to have made the remarks.

The two stories were headlined:: "Sun Stands by Story."

The dispute arose when a CP item from Vancouver covering The Sun's account was considered by Halter under WIFU rules providing fines for such remarks.

Halter said Stukus denied in a letter that he made the statements "or that he made any remarks from which there reasonably could be inferred such a statement."

PAPER'S REPLY

Here is the Sun's published reply:

Acting on written invitation from the Vancouver Central Lions Club, Sun reporter Allan Fotheringham attended their weekly luncheon meeting Tuesday, Oct. 19 at Hotel Georgia. Here are quotes from his original notes on a speech made by Annis Stukus, coach of the B. C. Lions:

"We're going to get even . . . we're going to get even for the scores . . . we're going to get even for the injuries . . . and we're going to get even for what they said about us.

"I hate to say this, but the opposition made sure our team didn't stay in one piece. In two games against one team we lost nine guys with knee injuries . . . and there were only three penalties called.

"I told Arnie Weinmeister, star tackle: 'Don't even turn your back up here.' Weinmeister turned his back twice. The first time he suffered a dislocated shoulder . . . The second time he got a knee injury."

Saskatoon Rookie Bruce Carmichael Assigned to Leafs

SASKATOON (CP) — Saskatoon Quakers of the Western Hockey League have assigned rookie winger Bruce Carmichael to Nelson Maple Leafs of the Western International League.

"We were well satisfied with Carmichael's play during his three-game professional tryout," Quaker manager Norman Couch said Monday. "But we feel he will benefit by more seasoning in senior amateur ranks."

Carmichael played last season for St. Boniface Canadiens of the Manitoba Junior Hockey League. His home is in Winnipeg. He is the property of the New York Rangers.

Ford Has Top Pitching Percentage

By SHELDON SAKOWITZ

NEW YORK (AP)—Ed (Whitey) Ford, stylish New York Yankees' southpaw, has only three American seasons under his belt, but he boasts the top lifetime pitching percentage in the major league today.

Ford has won 43 and lost 15 for a .741 percentage. In 1950, his freshman season, he had a 9-1 record and then was drafted into the army.

The 25-year-old hurler returned to the Yanks in 1953 and picked up where he left off with an 18-6 won-lost mark. He posted a 16-8 record in 1954.

Sal (The Barber) Maglie of the New York Giants has the highest percentage among the active National League pitchers, .699; according to figures compiled by The Associated Press. The crafty right-hander has won 86 and dropped 37 in six complete seasons with the Giants.

Cleveland's Mike Garcia ranks second in the American League among pitchers with 50 or more decisions. The Big Bear has won 104 decisions while losing 57 for a .646 percentage in six campaigns with the Indians.

Sandy Consuegra of the Chicago White Sox holds down third with 43-24 for .642. In 1954 the Cuban righthander had the best American League percentage, 16-3, .842.

Stampeders Take Flyers 5-3

EDMONTON (CP) — Calgary Stampeders scored two goals in the third period to defeat Edmonton Flyers 5-3 Tuesday night in a Western Hockey League game.

The Stamps are in second place in the standings, a point behind New Westminster Royals, who defeated Saskatoon Quakers 4-1 in the night's other action.

Steve Witiuk scored twice, Sid Finney, Doc Couture and Ray Barry once each for the Stampeders.

A crowd of 3900 saw Johnny Bucyk, Norm Ullman and Vic Stasiuk count for the Flyers who remained in fourth place after starting the game tied with Calgary at nine points each.

Winnipeg Canadians Enter World Round Robin Basketball Finals

RIO DE JANEIRO (CP)—Winnipeg Canadians, representing Canada in the world basketball tournament, Tuesday night qualified for the round-robin finals by eliminating Peru 68-58.

The Winnipeg entry completes the final round lineup of eight teams headed by Peoria, Ill. Caterpillars, representing the U.S. Each team plays each other once with the winner being decided on the point system.

In addition to Canada and the United States, the other finalists are Israel, Uruguay, France, China, Brazil and the Philippines.

Israel qualified for the finals Tuesday night by ousting Chile 55-49.

All teams will see action today with Canada meeting Israel, Uruguay vs. France, China vs. Brazil and the United States vs. The Philippines.

Uruguay defeated France 58-46 Tuesday night but it had no effect on the standing since both already had passed safely through the elimination round.

Doctors To Examine Furgol's Arm

ST. LOUIS (AP) — Ed Furgol, U.S. national open golf champion, arrived home Tuesday to seek medical advice on his ailing arm.

Furgol, whose left arm is permanently stiff and 10 inches shorter than his right arm as a result of a childhood accident, injured his right arm during a driving exhibition in Sydney, Australia.

Three Australian specialists told him he might have to undergo surgery unless a gap in an arm muscle fills in. They told him he would be unable to play golf for three to six weeks.

Joe Aguirre Captures WIFU Scoring Crown

WINNIPEG (CP) — Joe (The Toe) Aguirre of the Saskatchewan Roughriders has captured the Western Interprovincial Football Union individual scoring title with 85 points, one more than Calgary Stampeders' Tom Miner. American players took all the top spots in the scoring race.

Final statistics compiled by The Canadian Press show Aguirre, who needed 13 points, in his last two games to tie Miner, connected for 14 to gain possession of the Dave Dryburgh Memorial Trophy. The veteran end from the defunct Los Angeles Dons, who won the title in 1950, while with Winnipeg, did not score a touchdown but hit on a WIFU record 19 field goals, 25 converts and three singles.

Miner scored his 84 points on one touchdown, 14 field goals, 33 converts and four singles. The former Tulsa University end had held the lead right up to the final game.

Jackie Parker, Edmonton Eskimos' brilliant running and pass-catching back, moved into third place with 67 points on 13 touchdowns—tops in the league this season—and two singles. The former Mississippi State all - American missed the first two games of the schedule through injuries.

The leaders:

	TD	C	FG	S	Pts
Aguirre, Sask.	0	25	19	3	85
Miner, Cal.	1	33	14	4	84
Parker, Edm	13	0	0	2	67
Dean, Edm	0	35	8	3	62
Carpenter, Sask	9	0	0	0	45
Pollard, BC	2	11	6	0	39
Andrew, Cal	7	0	0	0	35
Macon, Cal	7	0	0	0	35
Waugh, Cal	7	0	0	0	35
Miles, Edm	6	0	0	0	30
Faloney, Edm	6	0	0	0	30

Moore Wants Chance At Marciano's Crown

MIAMI (AP)—Archie Moore, 37, but still a brilliant light-heavyweight champion, said Tuesday he will appeal to boxing fans to help him get a chance at Rocky Marciano's heavyweight crown.

"I waited 10 years for a chance at the light-heavyweight title," Moore said. "It looks like I'm going to have to wait that long to get a fight with Rocky, if the fans don't help me."

Moore, now in training at Chatham, N.J., revealed his plans in a telephone conversation with boxing writer Art Grace of the Miami Daily News

He said he is preparing 1000 copies of his appeal to be distributed to newspapers and radio stations. The appeal will be in the form of an open letter to the fans.

Moore offered to fight Nino Valdes, the logical contender, and Britain's Don Cockell, No. 2 challenger, both within two weeks.

"If I don't knock out Valdes, I'll give my share of the purse to charity," he said. "And if I don't stop Cockell, I'll forget all about the heavyweight title."

"There aren't any challengers left in my division," Moore said, "and I've beaten the top heavyweights."

New Northwest League Formed

VANCOUVER (CP) — Formation of a four-team northwest amateur hockey league comprising three Canadian teams and Seattle was announced here Tuesday.

The announcement was made by Al McFadzen, a former Seattle player and one of the stockholders of the defunct Seattle Bombers of the Western Hockey League. Canadian entries will be Vancouver, New Westminster and University of British Columbia.

Seattle is scheduled to meet UBC in Seattle Nov. 7 in the first game. McFadzen will head the American entry as manager.

Jos McPhee, Vancouver businessman, has been named president of the new league.

The Seattle club will be known as the Bombers and will be coached by John Gorman of Vancouver.

All games will be played Suhday nights.

CLASSIFIED ADS GET RESULTS

Redmen Drop From Big 4

ROSSLAND — Rossland Redmen have decided to withdraw from the Big 4 and go it alone. Golden City officials discussed the matter thoroughly and found that they had nothing to gain by staying with the Trail organization.

This means that the West Kootenay will probably have at long last an intermediate league consisting of Rossland, Nelson and possibly Trail. Should Trail decline to come into the league, all chances for them of winning the provincial Coy Cup will vanish.

In withdrawing, Redmen officials hope to have one of the strongest contenders for the Coy Cup in the West Kootenay. It will also give Rosslanders a chance to see what kind of teams Nelson and Trail could put together.

The new West Kootenay intermediate league will aid in promoting hockey in the Kootenays instead of having one team dominate and bring intermediate hockey to a near-standstill, officials said.

ADULT SKATING
TONIGHT — 8:15
ADMISSION 35¢

Drop Around and See Our Selection of
BADMINTON RACKETS
By Campbell
J. BOYCE
MEN'S SHOP
514 Baker St. Phone 160

ASK FOR Scotland's Favourite Son...

JOHNNIE WALKER

BORN 1820— STILL GOING STRONG

FINE OLD SCOTCH WHISKY

Distilled, Blended and Bottled in Scotland

Available in 40 oz., 26⅔ oz., and 13⅓ oz. bottles 1-2

JOHN WALKER & SONS LTD., SCOTCH WHISKY DISTILLERS, KILMARNOCK, SCOTLAND

This advertisement is not published or displayed by the Liquor Control Board or by the Government of British Columbia.

2830

LI'L ABNER

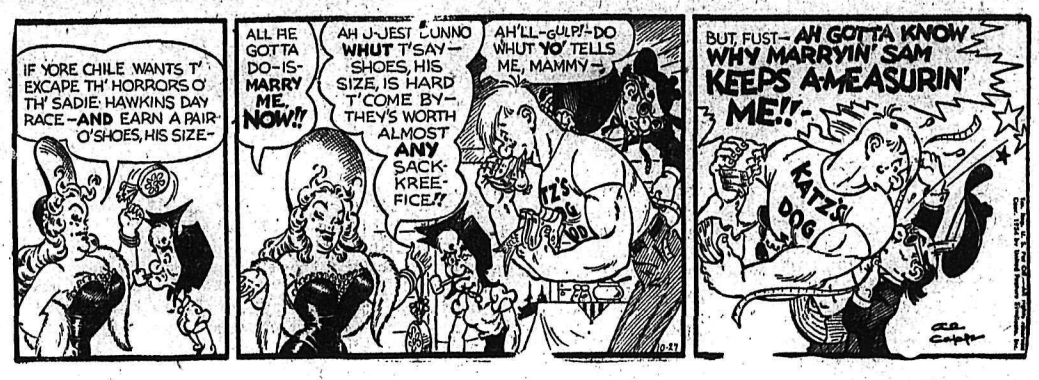

HENRY

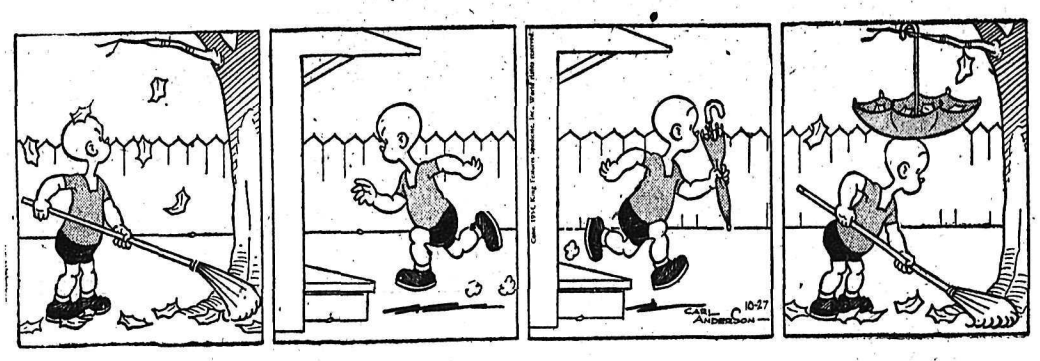

LONE RANGER

BLONDIE

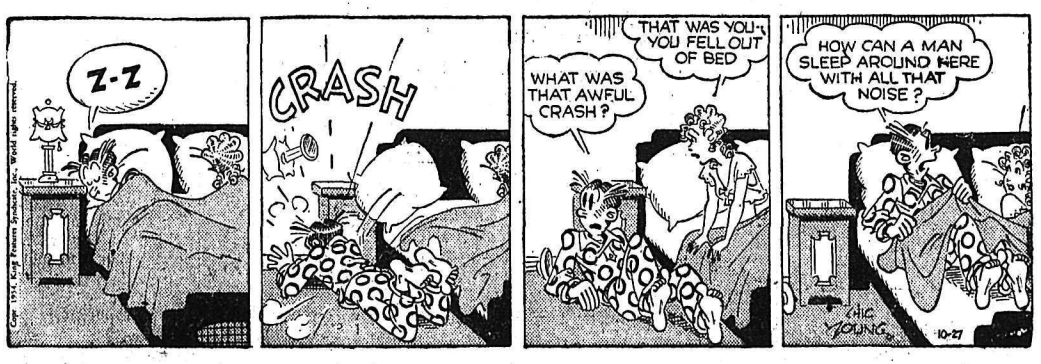

SECRET AGENT

DONALD DUCK

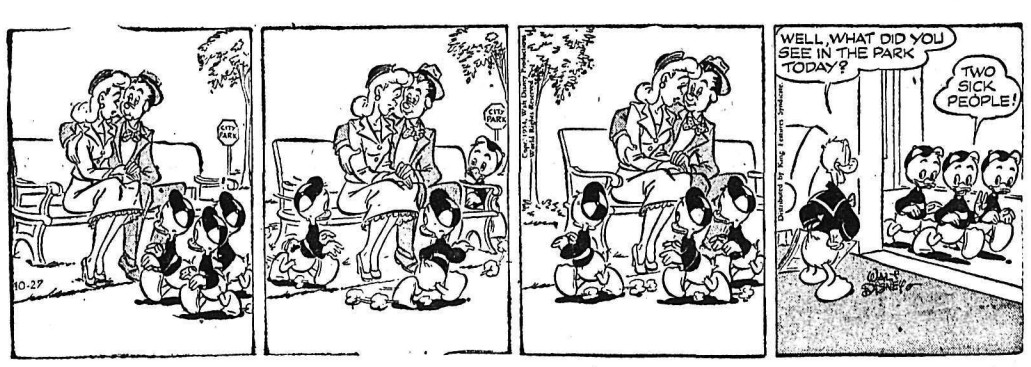

BUZ SAWYER

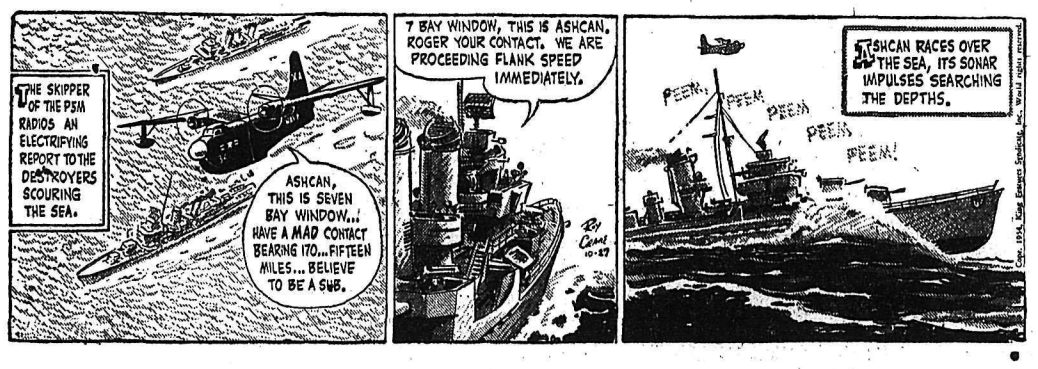

JIGGS

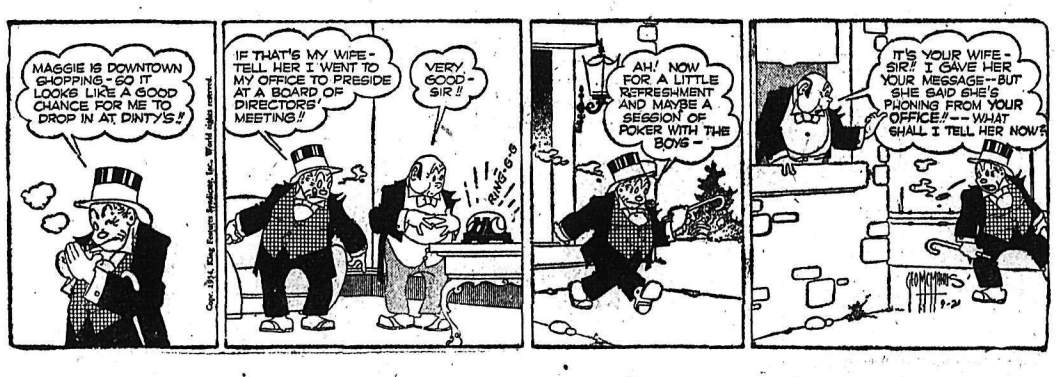

STOCK QUOTATIONS

The Daily News does not hold itself responsible in the event of an error in the following lists.

TORONTO STOCKS

(Closing Prices)

MINES

Acadia Uranium	.12
Akaitcho	.62
Anglo Huronian	13.65
Area	.30
Armistice	.20
Aunor	2.20
Barymin	2.30
Base Metals	.35
Belloterre	2.80
Bevcourt	.20⅛
Bobjo	.24
Bralorne	3.10
Broulan	1.64
Brunswick	9.50
Buffalo Ank	.62
Can Mal	.40
Cariboo Gold	.85
Castle Treth	2.75
Central Patricia	.59
Central Porc	.15¼
Chesterville	.34
Chimo G	1.72
Cochenour	.85
Coniaurum	.45
Cons Golden Arrow	.26
Cons M & S	27.25
Conwest	3.25
Croinor	.15
Delnite	1.08
Dome	13.50
Donalda	.35½
Duvex	.24
Dyno	1.27
East Malartic	2.94
Eastern Metals	.54
Eureka	.98
Falconbridge	18.00
Fed Kirk	.10
Frobisher	4.25
Geco	9.10
Giant Yel	8.15
God's Lake	.57
Goldcrest	.21
Golden Manitou	1.90
Hallnor	2.95
Hollinger	16.00
Homer Y K	.26
Hudson Bay	49.50
Inspiration	2.10
Int Nickel	47.50
Joliet Que	.40
Kerr Addison	17.00
Kirk-Hudson Bay	.55
Kirkland Lake	.37½
Labrador	8.50
Lake Dufault	.65
Lakeshore	5.25
Lake Wasa	.21
Lamaque	3.75
Leitch	.78
Little Long Lac	.60
Macassa	1.72
MacDonald	.53
MacLeod Cock	1.46
Madsen R L	1.65
Malartic G F	1.70
McIntyre Porc	64.50
McKenzie R L	.37
Mining Corp	15.75
Moneta	.46
New Bidlamaque	.37
New Calumet	.60
New Larder U	.94
New Mylamaque	.40
Nipissing	2.25
Noranda	73.00
North Can	.45
O'Brien	.67
O'Leary	.26
Osisko	.44
Pamour	.70
Paymaster	.43
Pickle Crop	1.20
Placer Develop	30.00
Preston E D	4.05
Quemont	20.25
Radiore	1.05
Rayrock	1.15
Reeves Mac	1.65
San Antonio	1.35
Sherritt Gordon	5.00
Sigma M	5.50
Silvermiller	.95
Stadacona	.27
Starratt Olsen	.12
Steep Rock	6.80
Sudbury Cont	.42¼
Sylvanite	1.16
Teck Hughes	2.35
Tombill	.28
Trans Cont Res	.32
Union Mining	.16¼
United Keno	6.35
Upper Canada	1.25
Ventures	16.65
Violamac	1.90
Waite Amulet	12.85

OILS

Anglo Can	4.75
A P Cons	.25
B A Oil	27.60
Cal & Ed	14.00
Cdn Atlantic	4.40
Central Leduc	4.70
Chemical Research	3.75
Commonwealth Pete	4.25
Dalhousie	.16
Decalta	.66½
Del Rio	1.10
Feedrated Pete	3.40
Highwood Sr	.14
Home	7.15
Imperial Oil	39.25
Inter Pete	21.25
Kroy	1.08
Mid Cont	.45
Nat Pete	1.80
Okalta	1.40
Pac Pete	9.20
Royalite	11.85
United Oils	.96

INDUSTRIALS

Abitibi	23
Algoma Steel	41¼
Aluminum	62¾
Argus	16⅝
Atlas St	13
Bathurst Power	56⅜
Beattie Bros	6⅝
Bell, Telephone	44¾
Brazilian	7¾
B C Elec 4¾s	102
B C Forest	7⅞
B C Power A	23
Building Products	41½
Burl Steel	25
Burrard A	8¼
Can Cement	129
Can Malting	65½
Can Packers A	38½
Can Packers B	36
Can Steamships	13
Can Breweries	24⅜
Can Canners	8⅛
Can Car & Fdy	24½
Can Car & Fdy A	24¾
Can Celanese	23½
Can Oil	15½
Can Pac Rly	25⅝
Cockshutt	7⅜
Cons M & S	27¼
Cons Paper	54
Dom Foundries	17¼
Dom Steel & Coal B	13½
Dom Stores	30½
Dom Tar & Chem	9⅝
Dom Textiles	7⅜
Eddy Paper	49
Famous Players	26¼
Fanny Farmer	25
Ford A	93⅝
Gatineau	27
Gatineau 5% pfd	110½
Gen Steel Wares	10½
Goodyear pfd	53
Great Lakes	27½
Gypsum Lime	44⅝
Hiram Walker	65
Imperial Oil	39¼
Imp Tobacco	9⅞
Int Metals	35
Int Nickel	47¼
Int Pete	22½
Int Util	35½
Kelvinator	22
Lake of Woods	43½
Laura Secord	16⅝
Loblaw A	43¼
Loblaw B	67¾
Maple Leaf Milling	9⅝
Massey Harris	8⅜
McColl Frontenac	33½
Mont Loco	17¼
Moore Corp	30
Nat Steel Car	27¼
Page Hershey	64
Powell River	36½
Shawinigan	52
Sicks Brew	27⅜
Simpson A	18⅝
Steel of Can	35½
Standard Paving	24⅝
Union Gas of Can	30½
United Fuel A	60½
United Steel	13½
Western Grocers	92
Western Grocers A	37½
Weston George	48
Winnipeg Gas	12½

Winnipeg Grain

WINNIPEG (CP) — Winnipeg grain cash prices:

Oats—No. 1 feed, .87⅞.

Barley—No. 1 feed, 1.10½.

You'll be extra popular when you shell out Wrigley's Spearmint Gum for Hallowe'en! Youngsters love it—and it's so healthful, wholesome and inexpensive! Buy Wrigley's Spearmint Gum by the box for Hallowe'en so you won't run short. 524

TELEVISION for TODAY

KXLY-TV
Channel 4

10:30—Houseparty
10:45—Portia Faces Life
11:00—Welcome Travelers
11:30—Seeking Heart
11:45—Secret Storm
12:00—Big Payoff (L)
12:30—Bob Crosby (L)
1:00—On Your Account
1:30—Valiant Lady
1:45—Brighter Day
2:00—Beauty Digest
2:30—Search for Tomorrow
2:45—Guiding Light
3:00—Love of Life
3:15—Robert Q. Lewis
3:30—Garry Moore
4:00—What's Cookin'
4:30—Strike It Rich
5:00—Dale Starkey Show
5:30—Cowboy Six-Men
6:00—Top Secret
6:15—Sports Time
6:30—Doug Edwards (L)
6:45—Perry Como
7:00—Pabst Fights (L)
7:45—Sports Highlights
8:00—Arthur Godfrey and Friends
9:00—Strike It Rich
9:30—I've Got a Secret
10:00—TBA
10:30—Colonel March of Scotland Yard
11:00—Late Show

KHQ-TV
Channel 6

12:00—Test Pattern
12:15—Color Test Program
12:30—Alaska Patrol
2:00—Elaine Gray Kitchen
3:00—The Greatest Gift
3:15—Golden Windows
3:30—Symbol of Service
3:45—Concerning Miss Marlowe
4:00—Hawkins Falls
4:15—Lady Fair
4:30—Bar 6 Roundup
5:00—Pinky Lee
5:30—Howdy Doody
6:00—Kit Carson
6:30—Farm Scene
6:45—The Front Page
6:55—Newspaper of the Air
7:00—Names the Same
7:30—Eddie Fisher
745—Don Magnuson
8:00—I married Joan
8:30—My Little Margie
9:00—PCC Hilites
9:30—Stories of the Century
10:00—This Is Your Life
10:30—The Whistler
11:00—It's a Great Life
11:30—Letter From Home
12:00—News Headlines
12:05—Bible Reading

Philco Television Sales and Service
JEFFERY RADIO AND APPLIANCES
446 Ward St. Phone 1302

IN CRESTON IT'S
Creston Electric
FOR RCA R.C.A.
SALES AND SERVICE

General Electric Television
NELSON ELECTRIC CO. LTD.
574 Baker St. Phone 260

For PHILCO TV SALES AND SERVICE
Call In at
KLINE'S FURNITURE AND APPLIANCES
1474 Bay Ave. Trail

Top Stars In TV Homes
Crosley and Hallicrafters TV SETS
at
Freeman's

For G.E. ULTRA-VISION TV
It's
THE BAY ELECTRIC
1460 Bay Ave. Trail
PHONE 939

ON THE AIR

CKLN PROGRAMS . . . 1240 ON THE DIAL

WEDNESDAY, OCTOBER 27, 1954

(Pacific Standard Time)

7:00—News
7:05—The Early Bird
7:15—Musical Minutes
7:30—News
7:35—Rise 'N' Shine
8:00—News
8:10—Sports News
8:15—Breakfast Club
8:45—Serenade
8:55—Lighter Side
9:00—Homemaker Harmonies
10:00—Western Serenade
10:15—News
10:20—Musicale
10:30—Story Parade
10:45—Musical Kitchen
11:00—Woman's World
11:05—Musicale
11:15—Shopping Guide
11:45—Consumer's Corner
12:00—Noon-day Show
12:15—Sports News
12:20—News
12:30—Farm Broadcast
12:55—Today in History
1:00—Musicale
1:15—Hollywood Calling
1:30—Specialty Shop
1:45—Pacific News
1:55—Women Today
2:00—School Broadcast
2:30—Trans-Canada Matinee
3:30—Sacred Heart
3:45—B.C. Roundup
4:30—Men of Music
5:00—Wax Wagon
5:30—Sports News
5:35—Swap & Shop
5:40—Report From Parliament Hill
5:45—Bowling News
5:50—News
6:00—Rawhide
6:15—Cavalcade of Melody
6:30—Cavalcade of Melody
7:00—News
7:15—News Roundup
7:30—CBC Wednesday Night
10:00—News
10:15—Cameos
10:30—Sports Roundup
10:45—Devotions
11:00—NEWS Nightcap

CBC PROGRAMS

THURSDAY, OCTOBER 28, 1954

(Pacific Standard Time)

7:00—Fisherman's Broadcast
7:15—Musical Minutes
7:30—News
7:35—Musical Minutes
7:40—Morning Devotions
7:55—Musical March Past
8:00—News
8:10—Here's Bill Good
8:15—Breakfast Club
8:45—Laura Limited
9:00—BBC News
9:15—Aunt Lucy
9:30—Morning Concert
10:00—Morning Visit
10:15—Happy Gang
10:45—King Gavan Show
11:00—Kate Aitken
11:15—Kindergarten of the Air
11:30—A Man and His Music
12:15—News
12:25—Showcase
12:30—B.C. Farm Broadcast
12:55—Five To One
1:00—The Concert Hour
2:00—B.C. School Broadcast
2:30—Trans-Canada Matinee
3:30—Program Resume
3:45—Hit Parade
4:30—The Quiet Force
5:00—Current and Choice
5:15—International Commentary
5:20—News
5:30—Appointment With Agostini
6:00—Rawhide
6:15—Roving Reporter
6:30—Wayne and Shuster
7:00—News
7:30—Eventide
8:00—Citizen's Forum
8:45—Maxine Ware Show
9:00—Vancouver Concert Orchestra
9:30—Winnipeg Drama
10:00—News
10:15—Night Spot
10:30—Hide and Seek

DAILY CROSSWORD

ACROSS

1. Horse (colloq.)
5. Performs
9. S-shaped molding
10. Stir up
11. Razor-billed auk
12. Circuit
14. To revoke, as a legacy
15. Nutmeg, for instance
16. Twofold (prefix)
17. Therefore
19. Body of water
20. Apparent ends of Saturn's rings
23. Arabian garment
25. U.S. river
30. Hawaiian food
31. Midday
32. Native of Denmark
35. Thus
37. Neuter pronoun
38. Lifeless
40. Lift
43. Girl's name
44. Common talk
45. Perches
46. Persia
47. Speaks
48. Man's name (poss.)

DOWN

1. Famous American magician
2. Monster
3. Wither
4. Appears
5. Macaws (Braz.)
6. To make formal charge
7. A leg bone
8. Clever
11. Title of respect toward a woman
13. To drive off (golf)
18. Fertile spot in the desert
21. Steamship (abbr.)
22. Roughness
24. Bachelor of Science (abbr).
26. American moth
27. River (It.)
28. Corrupts
29. Bury
32. Female parent
33. Accumulate
34. Undershot water wheel
36. Fragrant rootstock of iris
39. The Soviet news agency
41. Subtle emanation
42. Mohammedan priest

FARAD BLAST
ORATE LABOR
REPAY AXILE
MAT EN DAY
OW BALK ERS
SALARIED
AYAHS TORAS
TONELADA
FAT NIDE UR
ANA IT ALA
LINES SUMAC
START ARETE
EASES LINEN
10-27

Yesterday's Answer

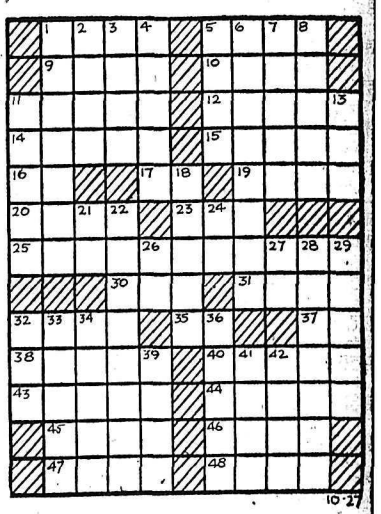

DAILY CRYPTOQUOTE—Here's how to work it:

A X Y D L B A A X R
is L O N G F E L L O W

One letter simply stands for another. In this example A is used for the three L's, X for the two O's, etc. Single letters, apostrophes, the length and formation of the words are all hints. Each day the code letters are different.

A Cryptogram Quotation

I T F V R P A P U H R K R F M W R L J F R R.
P T K A T J B P H H L O R F R O M F B J T.
K W J I F B J W A F — D M H L J T.

Yesterday's Cryptoquote: ONE SIMILE, THAT SOLITARY SHINES IN THE DRY DESERT OF A THOUSAND LINES—POPE.

Distributed by King Features Syndicate

Golden Opportunities and Wise Buys

A Daily Classified Directory For – The Buyer – The Seller – The Trader – The Swapper and Shopper

BIRTHS

NELSON — To Mr. and Mrs. G. Roland Nelson of Edmonton, Alberta on October 22, a son, Colin Michael. Cpl. Nelson is the youngest son of Mr. and Mrs. C. W. Nelson of New Denver and Mrs. Nelson is the former Frances Berkett of New Denver.

HELP WANTED

WANTED: TOP CALIBRE APPLIance and furniture salesman to work on commission basis, for large retail store in B. C. Interior city. Reply, stating age, experience and present occupation, to Box 1805. Daily News.

FREE INFORMATION AVAILable about Canadian, U.S.A. and foreign job opportunities paying highest salaries. Write immediately, Dept. 86G, National Employment Info. Serv. 1020 Broad, Newark, N.J., U.S.A.

WE NEED 2 SALESMEN FOR A nationally known line of appliances to cover Trail and Nelson. Generous commission basis. All replies confidential. Our employees know of this ad. Apply Box 1931, Nelson News.

FIRST CLASS MECHANIC FOR general garage work. Require references, covering employment record of past five years. Apply to Box 280, Salmo, B. C.

MIDDLE - AGED COUPLE AS caretakers in apt. hotel. Man must be handy and able to fire steam boiler. Apply Box 1747, Daily News.

HELP WANTED—FEMALE

MAKE MONEY AND WIN friends, selling our exclusive blouses, skirts nylon hosiery. Satisfaction guaranteed. No investment. Good commission. Stenber Distributing Company, 30 McRoberts Ave., Toronto.

GIRLS NEEDED AT EDI'S FOOD Bar, Nelson. Experience not necessary.

SITUATIONS WANTED

SPECIAL ESTIMATES ON NEW construction, alterations and repairs Phone 434-X-2

ALTERATIONS DONE, REASONable, all winter. Phone 952-R or 318 Observatory.

RENTALS

FOR RENT: 2-ROOM FURNISHED suite with heat, lights and hot and cold water, $37.50 a month. Also 1 room furnished housekeeping room, linen supplied and laundered, $28.50 a month. Ph. 879-Y.

CRESCENT BEACH AUTO COURT Cabins for rent, furnished, oil heat, electric light, $30 monthly and up. Ph. 471-Y-1, or call at Court.

WANTED — GARAGE TO RENT —city or vicinity winter months. Phone 687-R.

4-ROOM UNFURNISHED COTtage for rent by month, non-seasonal. Apply Baker's Grocery, 1102 Beatty Ave.

CABINS FOR RENT: 2 AND 3-rooms, fully modern, furnished. Heated with propane gas, $30 and up. Granite Road. Ph. 186-R-2.

UNFURNISHED HOUSE, 2 B.R., L.R., D.R., kitchen, bathroom. Immediate rent. Phone 68.

MODERN APARTMENT, PRIVATE entrance, furnished, fridge, washing machine. Ph. 1345-Y.

HOUSEKEEPING OR SLEEPING rooms, furnished, heated. Day, week, monthly rates. 171 Baker.

FOR RENT: FURNISHED HOUSEkeeping room, private entrance. Ph. 992-X.

ROOM FURNISHED APARTment. 719 Stanley St.

FOR RENT: 3 ROOM CABIN AVailable Nov. 10. Ph. 1123-X.

ROOM FURNISHED SUITE. Fuel supplied. $30 month. Apply 414 Silica Street.

LARGE BEDROOM, HEATED. APply 411 Silica St.

BEDROOM FOR RENT. CALL AT 923 Vernon St.

WANTED TO RENT SMALL MODern house. Box 1789, Daily News.

SMALL SUITE FOR RENT WITH fridge. Ph. 734-L.

HEATED BEDROOM. APPLY 410 Victoria St.

3-BEDROOM DUPLEX, NO SMALL children. Apply 410 Victoria St.

HOUSE FOR RENT. PH. 576-R-2.

TWO ROOMS, FURNISHED, SELFcontained. Ph. 1341-L.

FURNISHED HOUSEKEEPING room, 140 Baker St. or ph. 491-L.

LIGHT HOUSEKEEPING ROOM for rent, close in. 213 Victoria St.

HOUSE FOR RENT, $65 A MONTH. Ph. 282 or 1228-X after 5 p.m.

HOUSEKEEPING RM FOR RENT Phone 1564-X

MODERN HOUSEKEEPING ROOM phone 1684, North Shore Motel.

LIVESTOCK, POULTRY AND FARM SUPPLIES, ETC.

600 4-MONTH-OLD WHITE ROCK by White Leghorn Cross Pullets for sale at $1.75 each Any quantity can be shipped The Appleby Poultry Breeding Farm. Mission City B C

FOR SALE: 2 MILK COWS. JERsey, Jersey-polled. J. Vander-Horst, Slocan City. Box. 68.

FOR SALE: 1 TEAM HORSES. APply W. M. Arishenkoff, Shoreacres, B. C.

GOOD MILK COW FOR SALE. Ph. 611-L-3.

MACHINERY

DIESEL POWER UNITS, G.M AND Internationals, rebuilt. 3-71, 4-71 UD14, UD18. Bayes Limited, Cranbrook, B. C.

AUTOMOTIVE MOTORCYCLES. BICYCLES

WE HAVE A CAR TO SUIT YOUR EVERY PURPOSE!

Why Not Drop In Today And Brouse Around?

COMPLETE SELECTION TO CHOOSE FROM!

NEW
1954 Austin Sedans
1954 Ford Customline Fordor
1954 Ford Mainline Fordor
1954 Chevrolet Coach
1954 Chevrolet Sedan
1954 Austin Sedan
1953 Austin Sedan
1953 Pontiac Sedan
1953 Chevrolet Sedan
1953 Austin A-70 Sedan
1953 Dodge Sedan
1952 Hillman Sedan
1952 Chevrolet Sedan
1951 Vanguard Sedan
1951 Chevrolet Sedan
1951 Chevrolet Power Glide
1950 Meteor Fordor
1950 Ford Fordor
1950 Mercury Fordor
1950 Hillman Sedan
1949 Meteor 2-Door
1949 Plymouth Sedan
1948 Chevrolet Sedan
1947 Ford 5 Pass Coupe
1946 Chevrolet Sedan

COMMERCIALS
1954 Ford Sedan Delivery
1954 Ford Pickup
1953 Ford Pickup
1951 Thames Pickup
1950 Studebaker Pickup
1949 Austin Pickup
B.S.A. Motor Bike

SPOT CASH FOR LATE MODEL CLEAN CARS

CASH TERMS TRADES

REUBEN BUERGE Motors Ltd.

Phone 1135 803 Baker St.
Phone 1661 600 Blk. Vernon
Nelson, B.C.

OFFERS—PLAINLY MARKED ON the envelope "Offer for Truck" will be received by the undersigned up to noon November 16, 1954, for the following units, located "as is and where is" at Nelson, B. C., licence and registration not included:
FS-495—1946 International Light Delivery.
FS-609—1947 Chevrolet Light Delivery.
Further information may be obtained from the District Forester, Dept. of Lands and Forests, Nelson, B. C.
Offers should be accompanied by a certified deposit cheque, made payable to the Minister of Finance for 10% of the bid.
Successful offers will be subject to 5% S.S. Tax, and the highest or any offer will not necessarily be accepted.
CHAIRMAN,
Purchasing Commission,
Parliament Buildings,
Victoria, B. C.

1950 CHEV. SPORTS COUPE. EXcellent condition, new rubber, heater and defroster, $1075, or nearest offer. Ph. 1023.

'48 PLYMOUTH SEDAN IN GOOD condition, clean inside. Best offer over $600. Box 1700, Daily News.

1935 FORD 2-TON TRUCK, GOOD condition, very cheap. Apply 52 Ymir Road.

1947 CHEV. 5-PASSENGER COUPE good condition with extras, will accept trade-in. Ph. 1389-L.

1953 AUSTIN SOMERSET, A-1 condition, 9600 miles, $1200. Cash or terms. Ph. 513-Y.

1950 VANGUARD, GOOD CONDITion. Low price for quick sale Phone 339-L.

1949 AUSTIN IN GOOD CONDITion, $450 cash. Box 1688, Daily News.

1930 MODEL A SEDAN. PHONE 1690. What offers?

1937 NASH OVERDRIVE, $125. PH 1759-Y.

PERSONAL

$1.25 TO $3.00. STOVES, BATHS. good beds, central location Winthrop Hotel, Corner 2nd and Howard St., Spokane, Washington.

PETS, CANARIES, BEES, ETC.

FOR SALE — PURE BRED EIGHT colored male cocker spaniel pups at $12.00. Mrs. R. C. Handley, Kaslo, B. C.

PROPERTY, HOUSES, FARMS ETC., FOR SALE

ASK US

1—About THE HOUSEHOLDER'S POLICY. Covers Fire and Theft. $7.00 a $1000.00 for three years.

2—Also PERSONAL PROPERTY FLOATER. Covers Fire and Theft, and many other items. $10.00 a $1000.00 for three years.

3—Also our 4 IN ONE PACKAGE POLICY. All your insurance in one policy.

4—Also POLIO POLICY, for the entire family. $10.00 a year.

C.W. Appleyard & Co. Ltd.

Real Estate
Fire, Car and General Insurance
Established 42 Years
Ph. 269 — Box 26 — 392 Baker St.

FOR SALE: NEW MODERN FOURroom house with 2 extra bedrooms upstairs. Large living room, hardwood floors, full basement. Priced for quick sale, $3500 down will handle. Ph. 96-R-2 or apply 1910 Kootenay St.

$4920 NEAR ROSEMONT. FULL basement and furnace, 3 level lots, fruit trees, berry patch. Terms, Available Nov. 1. Phone 1130-X for particulars.

FOR SALE: 1 MODERN 4-ROOM and bath house with 1 lot or 1½ acres of land. Plenty water. 1 mile from ferry. Apply Box 556, Robson, B. C.

FOR SALE OR RENT—IN UPPER Blarchmont, Kimberley — 1-Four roomed house. H. Harrop, Nelson. Phone 1278.

IMPROVED LOT UPHILL LOCAtion, one-half three lots 50'x75'. Excellent buy at $1200. T. D. Rosling, Real Estate, 568 Ward St.

WANT TO BUY: MODERN HOME in Nelson, for cash. Apply Box 1807, Daily News.

FOR SALE MISCELLANEOUS

SAVE on Used Appliances

CHROME CHAIRS
2 Only. Covered in green leatherette. Each **2.99**

KEROSENE REFRIGERATOR
By Servel. 8 cubic foot, like new. Perfect working condition. **$249**

WING BACK CHAIR
Covered in good, presentable mohair. Color, brown. An extra chair for your living room. **19.95**

DELUXE ELECTRIC RANGE
Gurney's table top console with light, minute-minder, two thermostatic controlled ovens, storage bin. **$99**

COAL and WOOD RANGE
All white. Like new. Fawcett model. **$89**

COAL and WOOD HEATER
Gurney model. Brick lined, spacious ash box. **19.95**

BATTERY RADIO
Long and short wave mantel model; walnut finish. **$39**

Hudson's Bay Co.

CIRCULATING COAL HEATER— Phone 445-Y.

5000 B. T. U. COLEMAN OIL HEATer. Phone 896-Y after 5:30.

ONE PAIR OF GIRLS' WHITE skates, size 11. Phone 1330-L.

4'X6' BOX TRAILER WITH HITCH and spare wheel. Ph. 782-R-2.

1 CONNOR WASHING MACHINE for sale. Ph. 935-R.

USED RIFLE. PHONE 1444-R.

CIRCULATING COAL HEATER. $25. Ph. 681-X.

9 CU. FT. DEEP FREEZE FRIDGE. Box 1689, Daily News.

1 FESS OIL HEATER, AS NEW, $50. Ph. 1242-R.

APARTMENT-SIZE PIANO, FINE tone, $400. Ph. 297-X.

FOR SALE BABY BUGGY, LIKE new. Phone 992-X.

ORDER FALL AND SPRING TOP soil Limited supply Ph 794-R-1.

MICRONIC HEARING AIDS — Write P O Box 39 Nelson. B.C

(Continued in next column)

BUSINESS OPPORTUNITIES

BUSINESS OPPORTUNITIES IN Kootenay and Oknaagan districts See us for many interesting propositions, we may have just what you are interested in purchasing. T. D. Rosling, Real Estate, 568 Ward St.

ESTABLISHED MILLINERY AND ladies' accessory business for sale. Down town location. Will accept reasonable offer for quick sale Apply 259 Baker St., Nelson.

TWO 23'X53' STORES ABOVE parking lot on Hall St. in new building. Available around first part of December. Apply Liberty Store, Nelson, B. C.

SMALL GROCERY AND CONfectionery business for sale Good location Apply 1103 Hall Mines Road.

FOR SALE MISCELLANEOUS (Continued)

DEALERS IN ALL TYPES OF used equipment, mill, mine and logging supplies; new and used wire rope, pipe and fittings, chain, steel plate and shapes. Atlas Iron & Metals Ltd., 250 Prior St., Vancouver, B. C. Phone PAcific 6357.

1 CREAM SEPARATOR, BUTTER churn, metal ice box, a double-barrel shotgun, a Swede saw, 1 toy pedal car, 1 pair ice skates, size 2, 1 pair new roller skates. Ph. 1602-X.

FOR SALE .303 RIFLE AND BOX 20 shells, Craftsmen 8" tilt. Arbor bench saw. '53 Dodge half-ton, 8500 miles. Ph. 1615-L, 722 8th St., Nelson.

3 TONS LOOSE HAY, 3 SETS OF harness, 20 1-year-old hens, one young cow, to freshen in 2 mos. Apply S. M. Zmaeff, Appledale, B. C.

CUTLER'S NEW AND USED FURniture, basement 301 Baker St. Phone 47. "We buy used furniture."

FRIGIDAIRE ELECTRIC RANGE, 4 burner, modern, space-saver, very reasonable. Phone 1468-L.

80 BASE PIANO ACCORDION, excellent condition, $70. Phone 1727-R.

BEACH WOOD AND COAL range, all white enamel, extra grates, $40. Phone 1761-Y-1.

ROLLEIFLEX, 2.8F AND ACCESsories. Demonstrator, $295.00. Pettit Photos, Castlegar.

PIPE — FITTINGS — TUBES — special low prices Active Trading Co 935 E Cordova St Vancouver

OLD COINS FOR SALE. APPLY Oscar Johnson, Gen. Del., Nelson, B. C.

PUBLIC NOTICES

I WILL NOT BE RESPONSIBLE for debts incurred in my name, other than my own. Mrs. Bert Walton, R. R. 1, Nelson, B. C.

FOR SALE

OFFERS IN WRITING WILL BE received by the undersigned up to noon on Monday, the 8th day of November, 1954, for the warehouse, oil-tanks, etc. belonging to the estate of James Kerrigan, Deceased, and located on C. P. R. Company property in the City of Fernie. Said warehouse, oil-tanks, etc. to be removed or if desired, lease of site can be obtained subject to approval by the abovementioned Company.
The highest or any offer not necessarily accepted.
Official Administrator,
E. L. HEDLEY,
P. O. Box 688,
Cranbrook, B. C.

WANTED MISCELLANEOUS

GIRL'S SKATES, SIZE 4. PH. 1788.

INSTRUCTION

TELEVISION

Television, Radio and Electronics are all expanding fast. Trained men receive excellent pay in Television, Broadcasting, Communications, Gov't. Depts., Research Labs., and Radio Servicing. We can train you — by Home Study or in Night or Day Classes. Write TODAY for full details without obligation—stating age and education.

RADIO COLLEGE OF CANADA
88 Bathurst Street,
Toronto 2B, Ontario.

LOST AND FOUND

LOST: BLACK CHANGE PURSE, Sat. noon, containing over $90, Lost between Medical Clinic and Woolworth's. Reward. Please notify Mrs. D. W. Wedell, c/o Canadian Exploration Ltd., Salmo, B. C.

LOST BETWEEN NELSON AND Riondel 900x13 wheel and tire. Finder rewarded. Willis' Garage, Kootenay Bay.

BOATS AND ENGINES

FOR SALE: 21-FT. ROUND BOTtom cabin cruiser named Maribil), powered by 5 h.p. Johnson outboard, remote control. Sleeps 2, plus extras. Tied at Marine Service. A real bargain at $250 cash. Ph. 1473-R.

Nelson Daily News

Classified Advertising Rates:

15c per line first insertion and non-consecutive insertions
11c line per consecutive insertion after first insertion
48c line for 6 consecutive insertions.
$1.56 line for month (26 consecutive insertions) Box numbers 11c extra Covers any number of insertions
PUBLIC (LEGAL) NOTICES TENDERS, etc — 20c per line first insertion 16c per line each subsequent insertion.
ALL ABOVE RATES LESS 10% FOR PROMPT PAYMENT

Subscriptions Rates:
(Not More Than Listed Here)

By carrier per week in advance	.30
By carrier	$15.00
United States, United Kingdom	
One month	$ 1.25
Three months	$ 3.75
Six months	$ 7.50
One year	$15.00
Mail in Canada outside Nelson	
One month	$ 1.00
Three months	$ 2.75
Six months	$ 5.50
One year	$10.00

above rates plus postage
Where extra postage is required

ROOM AND BOARD

ROOM AND BOARD FOR 3 OR 4 Men. Phone 1074-L.

ROOM OR ROOM AND BOARD. Phone 1789-Y.

ROOM AND BOARD FOR YOUNG business man. Phone 443-L.

BUSINESS AND PROFESSIONAL DIRECTORY

ASSAYERS AND MINE REPRESENTATIVES

E. W. WIDDOWSON & CO.
Assayers, 301 Josephine St. Nelson.

H. S. ELMES, ROSSLAND, B.C.
Assayer Chemist Mine Rep.

CONTRACTORS

A. H. SHRIEVES
Excavating, Loading, Ditching, Rock Work, Contractor.
1018 Falls St. Nelson

ENGINEERS AND SURVEYORS

BOYD C. AFFLECK, M.E.I.C.
B.C Land Surveyor P. Eng. (Civil)
218 Gore St. Nelson Phone 1238

A. L. PURDY, B.C.L.S.
Sui. No. 8, 373 Baker St., Nelson
Phone 1118 B. C. Land Surveyor

S. V. SHAYLER P.C. BOX 252
Kimberley, Phone 54
B C Land Surveyor, Engineer

GRAVEL

FLETCHER'S SAND AND CRUSHed Gravel. Wholesale and delivered. Phone 1877-R.

MACHINISTS

BENNETTS LIMITED
Machine Shop. Acetylene and electric welding, motor rewind-

Market Trends

NEW YORK (AP) — Trading was thoroughly mixed and hesitant in late afternoon. Prices at times went as far as two points in either direction, but most changes were small.

Lower Canadian stocks included McIntyre, off ½, and Canadian Pacific and Hiram Walker, down ¼. International Nickel was up ⅛.

TORONTO (CP)—A lower trend covered the whole stock market in reduced trading toward the close. The trading pace was the slowest in two weeks.

Imperial Oil featured the industrial list, climbing $2.12½ to a 1954 high of $39.87½ before easing a little.

MONTREAL (CP)—Prices were irregular in moderately active trading.

A mixed tone ruled the miscellaneous industrial, senior metal and senior oil sections. The remainder of the industrial market generally held firm.

LONDON (Reuters) — With the labor situation no better, the London stock market remained sensitive, and prices in the main were lower.

In rails, Canadian Pacific fell away in company with other trans-Atlantic issues, but rallied partially later. There was a marked preponderance of losses in industrials, but after the initial setback prices tended to recover.

Calgary Livestock

CALGARY (CP) — The livestock market opened steady, with more than 1900 cattle and calves on offer; active trading on all classes.

Good to near-choice butcher steers $18.50 to $20.75; common to medium $13 to $18.25.

Good to choice butcher heifers $16.50 to $18.73; common to medium $9 to $16.

Good cows $10 to $10.50; common to medium $7.50 to $9.50; canners and cutters $4 to $7.

Good bulls $9 to $9.50; common to medium $7.50 to $8.50.

Good stocker and feeder steers $15.50 to $17; common to medium $9 to $9.15.

Good to choice veal calves $13.50 to $16; common to medium $9 to $13.

Grade A hogs closed 25 cents higher Monday at $25; sows 25 cents to 50 cents higher at $13 to $13.75.

Good lambs, $17.

Buy, Sell, Trade the Classified Way
PHONE 144 FOR CLASSIFIED

CLASSIFIED DISPLAY

Our International-Approved Shop Equipment SAVES YOU MONEY

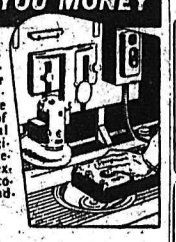

We use tools, machines and equipment designed, or selected and approved, to meet the high standards of the International Truck Service Engineers. Our maintenance service is expert, quick and economical. Take advantage of it.

CENTRAL TRUCK & Equipment Co.
702 FRONT ST PHONE 1400
NELSON B.C.
CB-250
YOUR INTERNATIONAL TRUCK DEALER

Vancouver Stocks

Beaver Lodge	.49
Bralorne	3.00
Canusa	.03½
Cariboo Gold	.04
Estella	.96
Giant Mascot	.50
Grandview	.17
Highland Bell	.40
Pac Eastern Gold	.11
Pend Oreille	4.30
Pioneer Gold	2.00
Premier Border	.04½
Quatsino	.14
Reeves Mac	1.50
Sherritt Gordon	5.00
Silver Ridge	.19
Silver Standard	.75
Surf Inlet	.11
Utica	.00½
Vananda	.02
Van Roi	.03
Western Ex	.42
Western Tungsten	.42
OILS	
Anglo Can	4.60
A P Cons	.25
Cal & Ed	13.50
Can Anaconda	.07
Commonwealth	4.25
Home	7.00
Mercury	.07
Mid West Gas	1.70
Okalta Com	1.30
Pac Pete	9.00
Peace River Gas	6.00
Royalite	12.00
Vanalta	.22
Vulcan	.25
INDUSTRIALS	
Capital Estates	4.80
Int Brew B	4.60

READ THE CLASSIFIED DAILY

Paying Till Dec. 31

BONN, West Germany (Reuters) —West Germany will continue paying $143,000,000 a month until the end of the year to finance the Allied occupation, the Allied high commission announced Monday.

BUCHANAN'S 'BLACK & WHITE' SCOTCH WHISKY is now available in 13¼ oz. bottles!

B-N

This advertisement is not published or displayed by the Liquor Control Board or by the Government of British Columbia.

STANDARD EQUIPMENT ON 1955 CARS

NEW Firestone SAFTI-TUBELESS TIRES AT NO EXTRA COST!

35% Safer!

The new 1955 cars will headline many new features, but none of them will be more important to your safety, your comfort or your pocketbook than tubeless tires as standard equipment at NO EXTRA COST! This great new tire—completely new in design and construction—sets entirely new standards of safety, riding comfort, mileage and silence.

Automotive Engineers Acclaim Its Many New Features

When the new Firestone DeLuxe Champion Tubeless Tire was first offered to car manufacturers, they subjected it to their most severe and exhaustive tests. And this new tire passed every test with performance far beyond all expectations. They found it ran quietly and refused to squeal on the sharpest turns; took the danger out of blowouts; abolished roadside delays and provided greater riding comfort and steering ease.

You Can Have This Great New Tire On Your New 1955 Car or On Your Present Car

When you buy a new model car of any make, you can have it delivered on new Firestone DeLuxe Champion Tubeless Tires. Or, if you continue to drive your present car, you can have these new tires put on it at no extra cost . . . no special rims are needed. See your nearby Firestone Dealer.

PACKED WITH NEW FEATURES FOR 4-WAY SAFETY

NEW SILENT SAFTI-GRIP TREAD runs quietly and refuses to squeal on even the sharpest turns. It gives greater protection against skidding and greater traction than any tire ever before offered. And its revolutionary new design makes it a real champion for long, trouble-free mileage.

SEALS PUNCTURES AGAINST LOSS OF AIR

If a nail or other sharp object should penetrate the extra-tough tread and cord body, the SAFTI-LINER prevents loss of air, minimizing the danger and annoyance of punctures. Most likely you'll never know you have a puncture . . . and there's no need to stop and change the tire.

TAKES THE DANGER OUT OF BLOWOUTS

The new SAFTI-DIPPED CORD BODY and the new SAFTI-LINER and tubeless construction make this tire extra strong and takes the danger out of blowouts. Damage which might cause an ordinary tire to blow out becomes as harmless as a slow leak.

NEVER BEFORE SUCH RIDING COMFORT... SUCH STEERING EASE

You'll immediately notice its sensational riding comfort and steering ease. It absorbs bumps and road shocks and provides a super-soft cushion of rubber and air which smooths out even the roughest roads. Extra-tough CURB GUARD which protects white sidewalls.

INSTALL A SET ON YOUR PRESENT CAR . . . NO SPECIAL RIMS NEEDED!

CITY TIRE SERVICE
206 Baker Street Nelson, B.C. Phone 1427

STAR AUTO SERVICE
Ymir Road Phone 1648

SUPERIOR MOTORS
503 Vernon Phone 74

2838

Only Toni Trio brings you 3 DIFFERENT PERMANENTS!

YOUR CHOICE OF REFILLS $1.75

ONLY TONI GIVES YOU A CUSTOM-MADE PERMANENT

MANN DRUGS LTD.

Three Western Distillery Officers Centre of Fierce Legal Argument

OTTAWA (CP)—Counsel for a group of shareholders in a West Coast distillery argued Tuesday that officers of the company should be forced to produce documents in a $2,500,000 froud suit.

R. H. Barron sought to refute in the Supreme Court of Canada the argument that production of the documents might incriminate officers of United Distillers of Canada Ltd., and the company itself.

He said the law safeguards use of the documents as evidence in any subsequent criminal action against the officers. The only incrimination might be for infractions to the income tax act or other tax laws.

SHAREHOLDERS ACTION

Mr. Barron represents shareholders suing three company officers—Isidore J. Klein, Albert L. McLennan and George W. Norgan—for alleged misappropriation of company funds and falsification of company accounts.

The three men have appealed to the Surpeme Court of Canada a decision of the B. C. Court of Appeals that under the British Columbia *Evidence Act they must answer all* questions put to them in examination for discovery, a preliminary step in the civil action.

Senator J. W. de B. Farris and F. A. Sheppard, lawyers for the three men, claim the Evidence Act is ultra vires of provinces powers.

Mr. Barron recalled the refusal of Klein, McLennan and Norgan to answer questions and said that they cannot "shield themselves" behind any suggestion that their answers would incriminate them.

CLAIMS DIFFERENT STATUS

Senator Farris, in concluding argument before the court, said the three men are not witnesses under the British Columbia Evidence Act. Persons testfyig at an examination for discovery are "deponents" and not "witnesses." The act requires witnesses to reply to all questions.

He claimed that the language of the law which says that persons testifying at examinations are to be treated as witnesses, bolsters his claim that they are not witnesses.

Senator Farris said that testimony of deponents is no evidence, until it is admitted as evidence by the trial judge.

BRICKLAYING
(Fire Brick Work)
(Fireplaces)
(Brick Veneer)

- Block Laying
- Tile Setting
- Glass Block Setting
- Cement Contractors

Phones
1553 and 1048

BRICK FAME
Construction Co., Ltd.
458 Buckna St.
Trail, B.C.

Burns To Death In Two-Foot Doghouse

SEBREE, Ky. (AP)—A three-year-old boy burned to death Monday in a doghouse at the rear of his home. Alone in the yard, the youngster, Eddie Borum, crawled inside the two-foot high structure, apparently set fire to straw on the floor, and was trapped by the flames.

VANCOUVER (CP) — A 17-year-old boy, whose name was withheld by police, was roughed and robbed in Stanley Park here Monday, losing $17 to three other teen-agers.

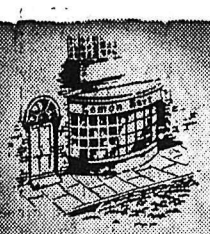

In 1804
Mister Lemon Hart first imported and blended the RUM which is today a household word.

British Guiana's finest
DEMERARA RUM —
matured and bottled
in England.

LEMON HART RUM

Have a GOOD RUM for your money.

This advertisement is not published or displayed by the Liquor Control Board or by the Government of British Columbia

U.S. to Attack "Windfall" Housing Profits

WASHINGTON (AP)—The government is going to try to recover nearly $7,000,000 in "windfall" profits allegedly shared by promoters of apartment housing projects in five states.

Housing administrator Albert M. Cole says legal action will be aimed at promoters of five projects, built in New York, Delaware, Ohio, Texas and California with government-insured loans. The loan insurance program expired in 1950.

Cole said the promoters obtained government-backed loans for amounts exceeding their actual building costs and later paid most of the difference to themselves.

This was a violation of corporate charters "which provide that only earned income may be distributed to stockholders," Cole said.

PTA Plans Member Drive

In an effort to gain more interest in PTA affairs, and obtain a larger attendance at meetings, Central School Parent Teacher Association has decided to form a membership committee of three whose purpose will be to study ways and means of making meetings more interesting and having appeal for a greater number of people.

The committee consisting of Mrs. R. A. Gill, membership convener, Mrs. T. Williams and B. B. Stallwood, principal of Central School, were told that hardly any fathers of pupils attended the Central School PTA meetings and only a small minority of the mothers, while in many other communities both parents attended PTA meetings regularly, and apparently enjoyed them.

Mrs. Gill reported on the coffee party sponsored by the Central School PTA and held during the recent convention in Nelson and she also described her visit to Cheney, Wash., where she attended the 9th annual border conference on Oct. 16 as Central School PTA delegate.

President Mrs. E. Wilson told of attending the recent PTA convention in Nelson, and she quoted a few of the remarks of Mrs. Krag. Provincial Organizer of the PTA who was a speaker at the convention.

A letter from Jean Gilley, chairman of the House Management *Committee of UBC asking for fur*ther financial assistance was tabled until the next meeting.

New teachers at the school were introduced to the members, while "Petey" the panda, for best parent attendance went jointly to Mrs. McCosham's and Mrs. Robert's rooms.

Miss Carol Proudfoot, Mrs. Morton, Mrs. R. H. Procter and Mrs. M. Juriloff volunteered to act as Central School representatives to the annual PTA Christmas Carol Festival to be held in December.

It was agreed that a skate exchange be held at the next meeting.

Escape Fumes And Flames

VANCOUVER (CP) — Mrs. Kate *Richardson, 75, and her daughter,* Mrs. Harry Dodd, escaped deadly ammonia fumes in a West End apartment fire here Monday.

Mrs. Richardson was carried to safety from her second-storey suite by Lieut. F. Gurney of the fire department. Mrs. Dodd was led to safety after she became "blinded and almost lost" in the smoke and fumes. Two other adults and two children fled the flames, which broke out in a basement refrigeration plant. Firemen said the ammonia fumes could kill within 15 minutes.

Nehru Pleased by Chou En-Lai Talks

HONG KONG (Reuters)—Prime *Minister Nehru of India reported a* "large measure of agreement" Tuesday in talks with Chinese premier Chou En-lai, Peiping radio stated.

He told a press conference in Peiping there were no "sharp differences" between them as, he said, had been reported in London and New York.

Nehru, currently visiting China, returned to Peiping earlier Tuesday after visiting the Manchurian cities of Shenyang, Anshan and Dairen.

CAMPBELL, SHANKLAND & CO.
Chartered Accountants
Auditors
676 Baker St. Phone 235

THOMPSON
FUNERAL HOME
"Distinctive Funeral Service"
AMBULANCE SERVICE
515 Kootenay St Phone 361

ELLISON'S
U-BAKE BREAD MIX
Full Directions on Every Package
Take a package home today or
Phone 238
ELLISON MILLING
& ELEVATOR CO. LTD.

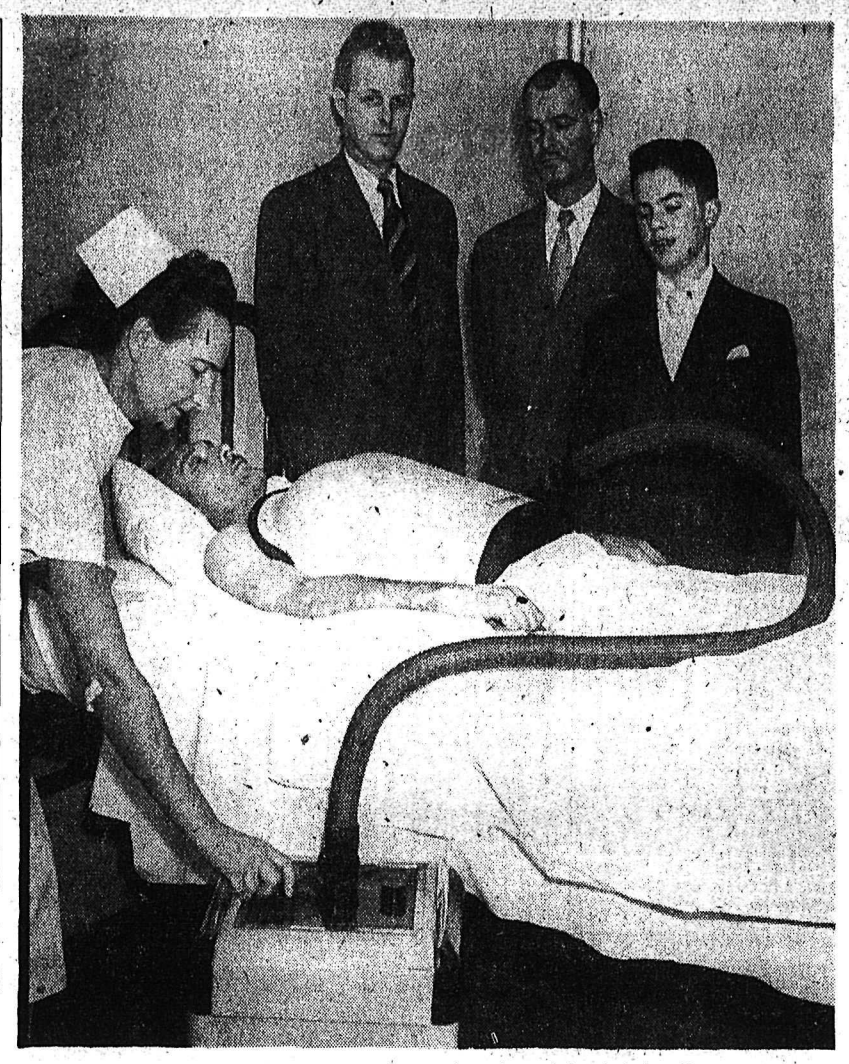

Nelson students and Kinsmen Club members have joined their efforts to provide Nelson District with a valuable piece of life saving equipment in this portable chest-abdomen respirator. One of the big advantages of this latest addition to Kootenay Lake General Hospital equipment over the old type iron lung is its portability. It enables a Kootenay patient to be transferred by aircraft to the provincial polio centre with the life-saving benefit of the respirator. It is electrically or battery operated, and adaptable to children or adults.

From left are Miss Lina Trzeschewski, nurse, Russell Cole of the KLGH staff, patient, Dr. H. H. Smythe, president of the hospital medical staff, Joseph Keegan, president of the Kinsmen, and Thomas D'Aquino, president of the Junior High students' council. The students and Kinsmen each contributed $250 toward the $1400 cost of the equipment.—Vogue photo.

NO LPP CANDIDATE WINS, MONTREAL

MONTREAL (CP) — The Communist Labor-Progressive party failed to elect a single candidate in Montreal's civic election.

The party backed eight candidates—one for mayor and seven for council—and they received only 11,000 of the 153,000 votes cast.

Camille Dionne ran a poor seventh in the nine-man mayoralty race, getting 2685 votes compared with 76,188 for winner Jean Drapeau.

Among the party's defeated councillor-candidates were *Gui Caron,* the party's leader in Quebec and Madeleine Parent, well-known as a left-wing union organizer.

MUNICH, West Germany (Reuters)—The last physical sign of the Nazi horror camp at Dachau has been removed. United States army engineers have torn down the remaining pillboxes marking the old site

Municipal-Operated TV Gets Convention Okay

VICTORIA—The British Columbia government will be asked to allow municipalities to go into the television business. The idea originated in Creston and backed by the Association of Kootenay Municipalities was endorsed by delegates to the Union of British Columbia Municipalities convention here.

The convention asked the government to pass enabling legislation to allow municipalities to "enter into the business of transmitting television by cable to municipal residents.

The plan is for municipalities in poor television reception areas to erect a single powerful antenna and signals could be relayed to householders by cable.

Present Brief to Cabinet Against Separate Schools Financial Aid

VICTORIA (CP) — A brief was presented to the British Columbia cabinet Tuesday asking that no financial aid be given Roman Catholic schools.

It was placed before the cabinet by a three-man delegation of Protestants, and Rev. W. Robertson of Vancouver Metropolitan Tabernacle, said:

"The teaching in Roman Catholic schools is against tolerance for any other Christian religion or church."

The Roman Catholic church operates separate schools in B. C. attended by 10,000 pupils. Full cost of operating the schools is borne by Roman Catholic families.

BISHOPS SEEK AID

In June, a delegation of Roman Catholic bishops sought aid from the cabinet.

They asked that school taxes go direct to the separate schools instead of helping pay for public schools, or, that financial aid be given by the government in grants for teachers' salaries on a per-student basis, and leasing separate school buildings for a nominal fee to relieve the church of paying taxes.

The Protestants' brief demands that no aid be given the separate schools because the system in Ontario and other provinces has led to "the teaching of intolerance and national disunity."

"We believe that provincial recognition of Roman Catholic separate schools will stress and add to the divisions among us as Canadians," said Mr. Robertson.

News of the Day

RATES: 30c line, 40c line black face type; larger type rates on request. Minimum two lines. 10% discount for prompt payment.

L. O. B. A. Bake Sale at Mc & Mc, Friday, Oct. 29 at 2 p.m.

Get your Christmas Gift subscriptions early at WAIT'S.

Free Estimates on Watch Repairs. CUTLER'S Jewellery, 511 Baker St.

BINGO TONIGHT
CATHOLIC HALL — 8:00 P.M.

Fall Bazaar Ukranian Church Hall October 27, 2:30 to 5:30.

L. A. to F. O. E. sewing circle tonight, Mrs. Fife, 326 High St.

St. Matthew's South Slocan Sunday next. Service at 3:30 p.m.

Fuller Brush Representative. Don E. Sergent — Phone 1335

Social Credit Auxiliary Bake Sale at Mc & Mc Sat., Oct. 30, 9 a.m.

L. A. to F. O. E. special meeting for Prov. President Thurs., 7 o'clock. Pot luck supper.

Overboots for girls and boys. All sizes, $4.45 at
EBERLE'S JUNIOR SHOP

Trunks for travelling. Steamer and Box style. From $24.50 at
WADES'

Ironing board covers, Silicone scorch resistant, with pad, $3.95.
STERLING HOME FURNISHERS

SLABWOOD FOR SALE. LONG CORDS OR CUT TO STOVE LENGTH. — PHONE 330-L.

Junior-Senior High P. T. A. meeting tonight, Junior High School, 8 p.m. sharp. United Nations program. Border conference report.

See our large supply of used heaters. Also just arrived, a large varied stock unpainted furniture. We BUY and SELL NEW and USED FURNITURE.
HOME FURNITURE EXCHANGE

Shot Taffetas, New Chrome Taffetas for afternoon or evening wear. $1.39, $1.79.
TAYLOR'S DRY GOODS

PLAN TO SAVE
Investors' Syndicate of Canada Ltd.
Jan S. M. Harts
R.R. 1 — Phone 289-X-3 — Nelson

Motors, radiators, steam-cleaned High pressure Jenny Service
SHORTY'S REPAIR SHOP
714 BAKER ST.

Chimneys cleaned and topped. Furnaces, stoves cleaned by vacuum. Pounder's Chimney Service
Phone 1541-L

Flannelette, floral and striped, 59c and 69c a yard. Baby Flannelette, 27" wide 45c. 36" wide 55c yard. Custom Sewing Centre, 305 Baker Street.

Pre-Inventory Sale of Coal and Wood Burning Heaters, 20% off. Come in and see these bargains in winter comfort.
WOOD VALLANCE HARDWARE

Make your oven bright and clean with Oveno, the wonder oven cleaner. Works while you sleep, no fuss or muss; inexpensive. Get a can today at HIPPERSON'S.

MINE WEDGES AND LOADING STICKS
We manufacture wedges and loading sticks to any dimension. No order too large or too small at
T. H. WATERS & CO. LTD.
Phone 156 — 101 Hall St. — Nelson

Try liquid Red Devil in your fuel oil. Whether you use an oil heater, furnace, or cook-stove, you will get more heat and less carbon, soot and sludge when you add Red Devil to the fuel oil.
HIPPERSON'S

PHONE 144 FOR CLASSIFIED
Buy, Sell, Trade the Classified Way

Queen Aware of Ontario Floods

LONDON (CP)—The Queen has been "fully appraised" of the flood damage in Ontario, it was learned Tuesday.

An official conversant with royal procedure said she is unlikely to send a message of sympathy unless a recommendation to that effect is made by her advisers.

The official was commenting a report in the Toronto Globe and Mail, reprinted here, saying that no message of sympathy had been received from Buckingham Palace.

ENERGY FOOD

Peanut butter has 2808 calories of food energy, compared to 636 for fresh eggs.

Your Last Chance
To Get One of These
W. R. JOHNSTON
MADE-TO-MEASURE
For Ladies or Men
SALE SUITS
$47.50
SATURDAY, OCT. 30th is the deadline to cash in on this great saving. All new fall cloths and tailored to your personal measurements.
EMORY'S Ltd.
THE MAN'S STORE

City Seeks Aid in Expansion of Facilities

A petition from eight persons requesting extension of City of Nelson sewer facilities to their homes, outside the City limits, started a considerable discussion by City Council Monday night.

The petitioners, residents of the 700 and 800 blocks between Gore and Innes Streets, will be notified that under present conditions the City cannot extend its sewer facilities outside of the city.

Public Works Superintendent G. Q. Lake advised that sewers in the city are now up to capacity during storms. Normal sewage does not require the entire capacity of the mains, but it is not advisable to have them up to capacity at all times.

City Clerk C. W. R. Harper said that in some cases where an individual's property is split (part in the city and part not) that sewer connections are made. He also stated that the city was now at a point where it could hardly carry the load.

Alderman J. H. Coventry stated that he felt it was time the city made representation to the provincial government for aid in expanding sewage systems.

HOUSING AT STANDSTILL

He said he understood that housing in Nelson is being held up because the Central Mortgage and Housing Corporation won't pass septic tanks. If the governments and the CMHC won't pass these tanks, he felt "we may as well lock up shop," for Nelson building will be at a standstill. "We should know where the provincial government stands."

One remedy would be applying for a "regulated area," Mr. Lake suggested. Under such a setup an area becomes subject to provincial plumbing regulations. A disadvantage in this would be the fact that federal regulations (under CMHC) and provincial regulations differ somewhat, it was pointed out.

Federal and provincial governments have arrangements for assisting cities in expanding their facilities, but he was not sure they covered unorganized areas, Ald. Coventry said. He will prepare a motion for presentation at the next council meeting dealing with this subject and possibility of provincial aid.

RADIATORS
CLEANED & REPAIRED
RECORING
Jim's Radiator Shop
516 FRONT ST. PHONE 68

HAIGH
TRU-ART
Beauty Salon
Phone 327
576 Baker Street

Have the Job Done Right
VIC GRAVES
MASTER PLUMBER
PHONE 815

GREY HAIR?
Investigate the New
TONI SILVER CURL
A Home Permanent for Grey, Partially Grey or Snow-White Hair.
City Drug
COMPANY
Your Rexall Pharmacy
Phone 34 Box 460

Hallowe'en Masquerade
Eagles Hall
Saturday Night
9 p.m.
Prizes For Best Costumes
RHYTHM RASCALS ORCHESTRA
Sponsored by F.O.E.
Adm. 75¢

J. A. C. LAUGHTON
OPTOMETRIST
VISUAL TRAINING
Medical Arts Building
Suite 206 Phone 141

CLASSIFIED ADS GET RESULTS
READ THE CLASSIFIED DAILY

FAIRBANKS-MORSE
Oil Fired
WARM AIR FURNACE

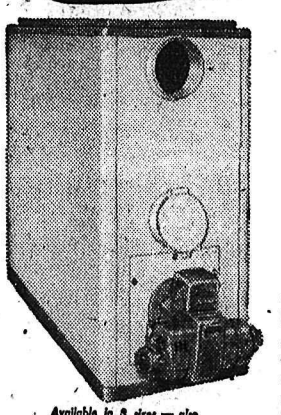

Available in 8 sizes — also as Hi-Boy, Counter-Flo and Horizontal Suspension models.

EASY TO INSTALL—furnace proper completely assembled.
COMPACT — occupies minimum floor space.
ECONOMICAL — 100% primary radiating surface extracts maximum efficiency from fuel; spun glass and aluminum foil insulation ensure extra savings.
QUIET — equipped with precision built F-M burner, a new high in quiet operation.
ATTRACTIVE — finished in attractive brown and tan colour combination, infra-red baked to a durable, easy-to-clean finish.

Let us give you all the facts — now!

BENNETTS Ltd.
324 Vernon St. Nelson, B.C. Phone 593