PROVINCIAL LIBRARY VICTORIA, B.C.
3005

Nelson Daily News

WEATHER FORECAST
Kootenay: Cloudy with showers. Little change in temperature. Light winds. Low and high at Cranbrook, Crescent Valley 37 and 45.

Vol. 5 — NELSON, B. C., CANADA—MONDAY MORNING, NOVEMBER 15, 1954 — No. 173

PROVINCIAL LIBRARY
X35 31 MAR 55
VICTORIA, B. C.

Egyptian President Naguib Ousted

Volunteer Help Gives Couple Back a "Store"

Mr. and Mrs. Gilbert Palmer had every reason to be unhappy Friday. Fire had gobbled up the Willow Point Store, the business they had labored to build for more than 5 years. The couple had not only suffered a financial loss: they were bereft of their livelihood.

But by Sunday night the Palmers had regained most of the cheerfulness that had made them known and liked by district residents.

For these same people could not sit back and watch the slow restoration. The Palmers were their good friends, and besides, this was the Willow Point Store that had burned — a North Shore institution.

Nearly 15 men Saturday transformed into a workshop a warehouse belonging to the Palmers and situated adjacent to their demolished store.

With loads of donated lumber, they laid flooring and slapped on new siding and hammered shelves in place. They threaded the building with new wiring.

By Sunday their numbers increased to 20, and within and without the warehouse was taking on all the appearances of a store. A few cases of groceries, an oil stove and a freezer salvaged from the burning store were in place.

"There were certainly a lot of hammers, squares and saws flying around," one Willow Point man said of the scene.

While the men worked, the women of the community made soup, sandwiches and tea to serve them.

TUESDAY OPENING

The result is that the Palmers may be able to receive customers as early as Tuesday. They still intend to build a new store, however.

"We're so happy to think that we have so many friends so willing to help us," Mrs. Palmer said.

When poking around among the blackened debris, they found an old letter slot, a brass plate, which they believe belonged to the first Willow Point post office. It had lain on top of a cement wall, unknown to later store operators.

Red Torpedo Boats Sink Nationalist Destroyer Escort

More Clashes Expected; 152 of 180 Crew Saved; Many Wounded, One Dies

By SPENCER MOOSA

TAIPEH (AP) — Four Communist Chinese torpedo boats sank the Nationalist destroyer escort Taiping in a gun battle 5 miles north of Formosa Sunday.

It was the first big naval triumph scored by the Communists. The Nationalists said more such clashes can be expected with speedy torpedo boats they described as Russian-built. The clash took place 30 miles off the coast of Red China's Chekiang province in the early-morning darkness.

The 1800-ton Taiping — formerly the U.S.S. Decker — went down with guns blazing 12 miles north of the Nationalist-held Tachen Islands, nearly six hours after it was torpedoed.

All but 28 of her crew of some 180 were rescued, most of them by another destroyer escort, the Taiho. Nationalist ships and planes continued the search for survivors.

One of the rescued died and many others were reported wounded in the battle.

Then Chang-Huan, acting Nationalist foreign minister, said this first loss of a Nationalist warship served as "a warning to those who still persist in believing that the Chinese Communists want peace and have no intention of invading Taiwan (Formosa)."

There have been persistent reports that the Reds were massing naval craft in the Chushan islands, 100 miles north of the Tachens, outpost defences for Formosa.

The Nationalists said the Taiping was convoying a motorized junk from the Tachens to Yushan island, 30 miles northeast, when the phosphorescent wake of a torpedo was sighted. One missed but three others headed toward the Taiping and one scored the fatal blow.

Mystery of the Dancing Cows

HENRHYD, Wales (AP) — The mystery of the dancing cows in this North Wales hamlet was solved Sunday.

Four days the cows have been cutting all kinds of capers while out to pasture. Some superstitious villagers even feared they were possessed by evil spirits.

Back in the barn for milking the animals became perfectly normal.

Bill Trevor's curiosity led him into the field with a sheepdog. They went only a short way when the dog yelped and ran off howling. A cow fell down. Bill went over and pulled the cow's tail and got a shock.

An investigation disclosed that an electric light pole had short-circuited the swampy field, electrifying it up to 3000 volts.

Ex-Convict Faces Murder Charge

VANCOUVER (CP) — Police arrested Robert Alexander Hoodley, a 21-year-old ex-convict, Sunday and charged him with murder in connection with the Saturday night death of John Tonick.

It was the third shooting in the city in two months.

Police said Hoodley knew the dead man's 18-year-old daughter. They would not elaborate.

Tonick was shot to death in his east end home after he had spoken briefly with Hoodley at the front door.

The daughter was not at home at the time but one of Tonick's three other children in the house telephoned for help. Mrs. Tonick was out visiting friends when the slaying occurred.

Green Says . . .

Drew Criticism Battle for Power

VANCOUVER (CP) — Howard Green (Progressive Conservative) member of Parliament for Vancouver Quadra, said here Saturday night that criticism of federal leader George Drew stems from a battle for power.

He made the statement, on behalf of himself and the other two B. C. Conservative members, Maj.-Gen. G. R. Pearkes, VC, of Esquimalt-Saanich and E. Davie Fulton of Kamloops.

The announcement came directly following the one-day convention of the B. C. party which called for a national meeting of the party as soon as possible.

None of the three attended the convention.

"The only reason for these vicious attacks on our national leader, George Drew," the statement said, "is that he refuses to give control of federal activities in B. C. to the provincial leader, Deane Finlayson.

"No other provincial leader is asking such power, although among them are two premiers, Premier Frost of Ontario and Premier Fleming of New Brunswick. They manage to keep everybody busy running provincial activities in their respective provinces.

"It is too bad that Mr. Finlayson and his small group of confederates would not employ their talents in the same way, instead of trying to pull down their national leader and the three federal Conservative members of Parliament elected from British Columbia."

Union to Stand Firm —Reuther

DETROIT (AP) — Walter Reuther, president of the CIO and the United Auto Workers, said Saturday the UAW will throw its full economic power behind demands it will make in new contract negotiations with the auto industry next year.

Reuther told a press conference following a two-day collective bargaining conference attended by delegates from UAW locals in the United States and Canada that the UAW is "united as it has never before been united on a set of demands."

Delegates Friday approved contract revisions described as the most ambitious in the UAW's history.

The demands ultimately will involve about 1,000,000 CIO members in the auto industry and millions more in other industries which usually accept the pattern set by the car companies.

Reuther declined to reveal which of the so-called "big three" in the auto industry — General Motors, Ford and Chrysler — will be first to be served with demands.

New Air Route

WINNIPEG (CP) —Two airliners flying in opposite directions across the top of the world this week will inaugurate a radical new commercial route linking North America with Europe. Winnipeg is a refuelling stop.

The planes belong to Scandinavian Airlines System.

WHO SAID there was nothing new under the sun? Or that automobile design had nowhere to go from here? Here's a car, made in Italy, that has a door in front. The steering wheel can be pushed forward to facilitate entry and exit.—Central Press Canadian.

15 Miners Doomed as Explosive Mine Sealed

FARMINGTON, W. Va. (AP) — Grim-faced miners finished the job late Sunday night of sealing up a blazing explosion-wrecked coal mine—the tomb of 15 men.

Three entrances to the mine were walled up with steel and concrete. Then a crane lowered steel plates over a ventilation shaft and an elevator portal. Concrete was poured on top.

Officials hoped by sealing the mine to cut off the flow of air feeding a fire burning deep underground and snuff it out. None could even guess when they would be able to re-open the diggings to send rescue crews into the blast area.

One man was killed and the 15 trapped Saturday when gas exploded and fire broke out.

The blazing mine remained a virtual powder keg Sunday and efforts were begun to seal its five openings, ending any slim hope than any of the 15 entombed might be rescued.

The man killed was working outside the mine when the explosion wrecked one of the mine entrances and a ventilation shaft.

The blast, followed by a fire raging underground, occurred at the No. 9 mine of the Jamison Coal and Coke Company in this little North-central West Virginia community.

State mine chief Frank B. King described the mine as a "powder keg."

A second blast about 10:45 Saturday night sent flames roaring more than 100 feet into the sky above the ventilation shaft. No one was injured because only security personnel were in the area.

Vice-President James Hyslop of the Pittsburgh Consolidation Coal Co., which recently acquired the corporate stock of Jamison, said the explosion undoubtedly resulted from ignition of highly combustible methane gas.

The decision by King to seal all the mine openings, concurred in by U. S. bureau of mines and company officials after more than three hours of conference, came early Sunday.

Visibly moved and conceding that the step removed any slender hope that some of the men might survive, King explained that "there was just nothing else we could do."

Emergency crews hoped, in sealing the openings, to smother the fire by cutting off oxygen entering the mine.

Rescue crews entering the main portal late Saturday were forced to turn back by deadly carbon monoxide fumes.

A test of the atmosphere at the main portal Sunday showed a methane content of five per cent — enough "to cause a pretty heavy explosion if it should become ignited."

On a normal working day, about 200 men would have been below ground at the time of the explosion.

Saturday, only a small maintenance crew and four production workers were in the mine.

N. ZEALAND HAS MORE SOCREDS THAN EXPECTED

By J. C. GRAHAM
Canadian Press Correspondent

AUCKLAND (CP) — Although New Zealand's Social Credit party failed to follow the Canadian lead by gaining a foothold in Parliament in Saturday's general election, the extent of support for the party came as a shock to other parties.

The Social Crediters did not win a single seat but obtained more than 112,000 votes, about one-eighth of the total.

Prime Minister Sidney G. Holland, whose National Conservative party was returned to power with a sharply reduced majority, was believed to have expected the Social Crediters would poll only a quarter of their actual total.

A. H. Nordmeyer, president of the Labor opposition party, openly predicted only four Social Crediters would get 1,000 votes. Latest returns showed that 49 of the party's 79 candidates exceeded this figure.

Heads PC Women

VANCOUVER (CP) — Miss Lorraine Johnston of Vancouver has been re-elected president of the Women's Progressive Conservative Association of B.C.

Vice-President elected prior to the party's annual provincial convention was Miss Mary Forbes Reid of North Vancouver.

Miss Johnston was appointed as delegate to Saturday's convention and was directed to support national leader George Drew.

Lots of Presents For Young Prince

SANDRINGHAM, Eng. (AP)—Prince Charles celebrated his sixth birthday Sunday surrounded by presents and close members of his family.

More than 5000 people in Sandringham park saw Queen Elizabeth and the Duke of Edinburgh walk in brilliant sunshine from Sandringham House to the parish church for morning service. But the birthday boy was not with them.

The prince and his four-year-old sister Anne are seldom taken to public churches but receive religious instruction and worship privately.

Charles' day began when his sister gave him his first present. He received the rest of them, and the indications were that they were numerous, at breakfast time. Then there was a tea party in the afternoon.

Famous Dress Designer Dies in Paris

PARIS (AP)—Jacques Fath, 42, one of France's leading fashion designers, died Saturday. He had been ill for several weeks.

During his illness, reliable reports — denied by his family and office — said he was suffering from leukenia, a blood disease. Although admitting he received daily blood transfusions, his wife insisted he was suffering only from "extreme fatigue and anemia."

Fath died in his Paris apartment where he was confined after several days treatment in the American Hospital here early last month. He is survived by his wife, Genevieve, an 11-year-old son, his parents and one sister, all residents of Paris.

LAST MODELS SHOWN

The last models designed by Fath were shown here only last week. They were a collection especially made for manufacture and sale in the United States. The next day, his house held its regular mid-season show but the gowns in that display admittedly were by his assistants.

Fath, who started a one-room salon when he was 25, was generally considered one of the big three in the highly competitive Parish fashion world. His chief rivals were Christian Dior and Pierre Balmain.

DREW SHOWS IMPROVEMENT

OTTAWA (CP) — Hon. George Drew, seriously ill with meningitis, was reported to be showing "slight improvement" Sunday.

Dr. H. T. C. Whitley, physician to the Progressive Conservative leader, said Mr. Drew did not spend a very restful night but that he has improved.

Mr. Drew, 60, was admitted to civic hospital Thursday after developing a high temperature following a plane trip from London, Ont.

Accused of Part in Plot to Assassinate Rival, Premier Nasser

By WILTON WYNN

CAIRO (AP) — Egypt's governing revolutionary council deposed Maj.-Gen. Mohammed Naguib as president and council chairman Sunday. It accused him of being implicated in a plot by the fanatic Moslem brotherhood against the life of his rival, Premier Gamal Abdel Nasser.

MAJ.-GEN. NAGUIB

The action against Naguib was taken after an early morning clash in suburban Helipolis between police and a brotherhood mob in which two civilians were killed and two policemen seriously wounded.

Maj. Amin Shaker, a government spokesman, said Youssef Talaat, leader of the brotherhood's secret order, was arrested and confessed Egypt's 53-year-old president had approved the assassination plot against Nasser.

A Reuters news agency dispatch quoted a council spokesman as saying that Naguib will be brought to trial if sufficient evidence is found to support the charge. There would be no possibility that Naguib would be allowed to go into exile abroad, the spokesman told Reuters.

Officials said Sunday's clash started when Talaat's guards opened automatic fire and used hand grenades to clear an escape route for him from the place where he had been hiding since September. The government had offered a reward of 2,000 Egyptian pounds ($5,640) for information leading to his arrest.

UNDISPUTED CHIEF

The council's action left Nasser, 37, undisputed strong man of Egypt. A government source said he will be acting president as well as premier until a new chief of state is chosen.

The action was a climax to a long rivalry between the two soldier-politicians who had teamed up to depose King Farouk in July, 1952. Their clash burst into the open last February when Naguib quit as president and premier. Popular outcry forced the revolutionary council to restore him as president, with the premiership going to Nasser.

Naguib had some ups and downs after his restoration. He resumed the premiership and council chairmanship last March 8, leaving Nasser his old post of vice-premier. On April 15 Naguib again relinquished the premiership to Nasser and became a figurehead president. Since then his prestige had deteriorated slowly but steadily.

Sunday's swift steps came in an atmosphere of tension and expectancy. Moslem brotherhood witnesses made damaging statements regarding Naguib last week before a military court trying Mahmoud Abdel Latif, Cario tinsmith and brotherhood member who admitted he fired eight shots in an unsuccessful attempt to kill Nasser in Alexandria Oct. 27. The witnesses said Naguib had plotted with the brotherhood to overthrow Nasser.

BRIEF REFERENCES

But Naguib's alleged implication up to Sunday was based largely on second-hand evidence and the newspapers were permitted to make only brief references to it.

With Sunday's arrest of Talaat and his reported statement implicating Naguib, the papers were allowed to open up on the man who had been the idol of millions of Egyptians.

Gen. Hakim Amer, commander in chief of the army, and Wing Cmdr. Hassan Ibrahim escorted Naguib to the home of former Premier Kustafa Nahas in suburban Merg, eight miles from Cairo.

Rush Bridge for Royal Opening

OTTAWA (CP) — Queen Mother Elizabeth says she hopes her current visit to Canada will not be the last.

She made the remark Saturday night during chats with several guests during a glittering state dinner and reception at government house.

About 440 guests — the capital's top governmental and diplomatic dignitaries — stared frankly in admiration at the beautifully-gowned Queen Mother.

Ninety-one guests were invited to dinner. The Queen Mother was piped into dinner by three pipers of the Black Watch Regiment, of which she is colonel-in-chief.

One of the most animated conversations was between the Queen Mother and Mayor Charlotte Whitton of Ottawa.

Miss Whitton said later the Queen Mother had asked her whether the new Bytown bridges on Sussex st., being rushed to completion, would be ready in time for Her Majesty to open officially Tuesday.

Miss Whitton said work on the bridges would continue through the night and she hoped this wouldn't disturb the sleep of Prime Minister and Mrs. St. Laurent, who live only a block from the bridges.

PRINCE ALBERT (CP) — W. J. Borsa, postmaster at Tway, Sask., for the last seven years, was given a suspended sentence when he pleaded guilty Friday to converting $1612 of public funds into his own use and of making false returns to the post office department to cover up the theft.

"Like a Visit to My Own Family" — Mendes-France

By TOM McCUSKER
Canadian Press Staff Writer

QUEBEC (CP) — French Premier Pierre Mendes-France arrived in Quebec City by air Sunday, toured the 346-year-old city's historical monuments, and in five hours met 10 Canadian women of French origin.

He smiled broadly as he stepped from an Air France Super-Constellation at Ancienne Lorette airport and inspected a 100-man guard of honor from the Royal 22nd Regiment.

His thin black hair whipped by a stiff wind, Mr. Mendes-France said in a brief statement: "I am happy to meet French Canadians. It is like a visit to my own family."

He expressed his thanks for Prime Minister St. Laurent's invitation to visit Canada and announced: "In the next few days I am hoping to meet the representatives of your government and your newspapermen and I will outline broadly the policies of my government."

HALF HOUR REST

Five minutes later he sped with his wife and Lieutenant-Governor Gaspard Fauteux to the Quebec vice-regal residence at Bois de Coulonge for a half-hour rest. Then he was off again.

A black limousine carried him two miles into Quebec City, through the plains of Abraham where in 1755 France lost Canada to the English and by ancient wall that surround the narrow winding streets of this city.

A four-man motorcycle police escort rushed anxiously for 15 minutes up and down Grande Allee which borders the plains when Mr. Mendes-France's car suddenly became lost to their sight along a winding roadway, obscured by an early dusk.

They found him in time to escort his party through the historic Quebec citadel, past Place d'Armes Square and by a monument to Samuel de Champlain who founded this city for France in 1608.

Promptly at 5:30 p.m. Mr. Mendes-France and his wife walked into a flashing battery of photographers' flashbulbs at a reception in the crowded two-storey French consulate on uptown de la Tour street.

There French Consul Francois de Vial introduced them to 300 provincial and civic leaders, businessmen, Quebec residents recently arrived from France, university authorities and others.

The premier's beautiful, Egyptian-born wife, wearing a small black antelope hat and a low-cut cocktail dress, accepted a corsage of bronze orchids from Mrs. Wilfrid Delisle, vice-president of La Cercle des Femmes Canadiennes de Quebec.

STATE DINNER

Mr. Mendes-France then attended a state dinner at Bois de Coulogne where the menu was French but included a Canadian plate.

The only toast — to the Queen — was offered by the lieutenant-governor.

Mendes-France will stop over in Quebec City and Montreal before going to Ottawa for talks with Prime Minister St. Laurent. On Wednesday he leaves for Washington for conferences with President Eisenhower and U.S. government officials.

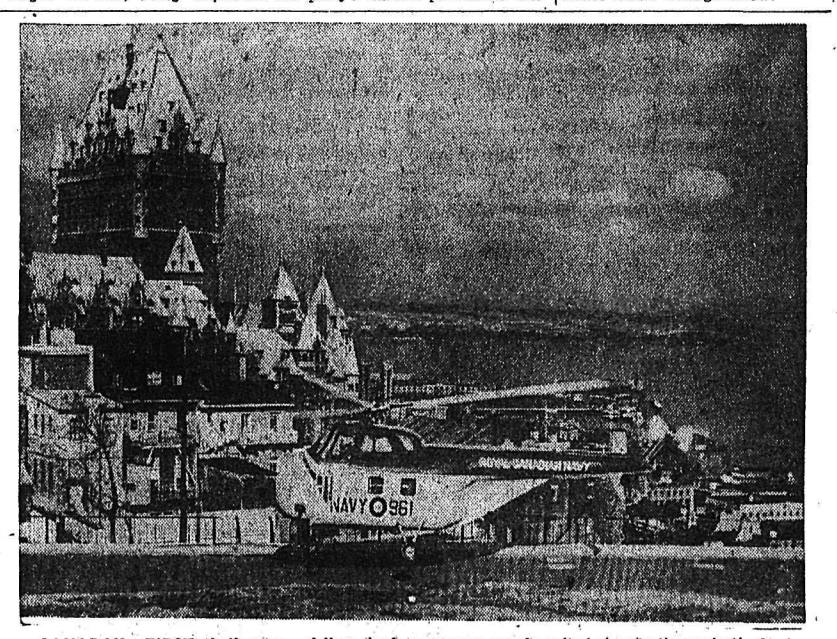

CANADA'S FIRST helicopter airline taxi service is in operation for three days in Quebec city, carrying airline passengers from the airport to the heart of the city. The trip, by car, takes about an hour, by "helitaxi," 10 minutes. Passengers are deposited close to the majestic Chateau Frontenac, background. The helicopter service is being given a trial during the convention of the Air Industries and Transport association.—Central Press Canadian.

And in This Corner...

LOS ALTOS, Calif. (AP) — Small cans containing pure air were being mailed to smog sufferers in southern California.

The "smog relief shipment" was the idea of Police Chief Joseph McClelland.

He sent the cans, weighing less than three ounces, to friends, including the city manager of Santa Monica.

The cans have labels saying in part:

"This can contains 27 cubic inches of pure northern California air and nothing else.

"A sparkling, refreshing mixture of wholesome breezes packed under smog-free conditions."

PHILADELPHIA (AP) — "Isn't that enough?" asked the little old lady of bellhop Mike McDonnell after handing him a tip of four one-dollar bills.

Mike, 66, who's ben bellhop for 30 years, thought it was plenty.

"It's more than enough," he said. "You're very generous."

He had just carried her luggage from her room in a hotel to a taxi-cab outside.

But the lady wasn't satisfied. She took back the four one dollar bills and handed Mike another note.

"But, lady," he said, "that's a $100 bill."

"Yes, it is, and you may keep it," said the lady as the taxi carried her off.

HAMILTON, Bermuda (AP) — Bermuda housewives competing in a food fair and baking contest here Saturday had their time-honored kitchen supremacy baked right out from under their noses.

The winning all-male trio: a superintendent in charge of criminal investigation, who baked a fruit cake; an ex-soccer star, who baked a chiffon cake; and a school principal, who baked a chiffon pie.

BELGRADE (AP) — It's firewood, not luscious blondes, that catches a man's attention in Yugoslavia these chilly days.

All fuel is selling at a premium. To illustrate the situation, the Belgrade newspaper Hedgehog recently printed a cartoon showing four business men standing before a theatre poster of a shapely blonde star. Instead of looking at her, the four gazed enviously at the owner of a cartload of firewood.

Good firewood costs about $65 a cord.

TONIGHT THRU WED. — Complete Shows 7:00-9:10

WILD, WICKED, WONDERFUL PARIS...

...all her loves, ladies and lusty legends!

Adult Entertainment Only

Extra on the Same Program . . .
Latest World News — Cartoon, "THE LITTLE HOUSE"

Civic
A Famous Players Theatre

DEATHS

By The Canadian Press

SOUTH BEND, Ind.—Rev. Joseph N. Cavanaugh, 87, head of the University of Notre Dame's religion department.

NEW CANAAN, Conn.— Robert B. Wolf, 77, former pulp and paper company executive.

NEW YORK — J. Rosamond Johnson, 81, Negro composer, actor, director and author.

MEMPHIS, Tenn. — Boxing promoter and referee Billy Haack, 76.

ITCH STOPPED IN A JIFFY or money back

Very first use of soothing, cooling liquid D.D.D. Prescription positively relieves raw red itch—caused by eczema, rashes, scaly psoriasis, chafing—other itch troubles. Greaseless, stainless. 30¢ trial bottle must satisfy or money back. Don't suffer. Ask your druggist for D. D. D. PRESCRIPTION.

Careful MOVING

PHONE 889
Towler Fuel & Transfer

READ THE CLASSIFIED DAILY

To Open Hume Addition Today

Opening of the new addition to Hume School will highlight an "open house" program at the school Monday afternoon.

Parent-Teacher Association, Hume school teachers and the pupils are co-operating in the program.

Participating in opening ceremonies will be George Mermet, chairman of School District No. 7 Board of Trustees, Rev. Canon W. J. Silverwood and Miss Agnes Jerome of the teaching staff. Visitors, teachers and pupils will assemble in the new activity room at 3 p.m., while the open house period will be from 2 to 4 p.m.

Wins Scholarship

TORONTO (CP) — Wyndam Ross Rowat, a 19-year-old junior farmer from Elmvale, Ont., was named winner of the T. Eaton Company Canadian agricultural scholarship at the Royal Agricultural Winter Fair Friday night.

INQUEST TUESDAY

VANCOUVER (CP)—An inquest will be held Tuesday into the death of Robert Hopkins, 48-year-old Vancouver printer slain in his home last Monday. Police are searching for two men seen with Hopkins a few days before he was found shot through the head.

"ANGEL STREET"

A Victorian Thriller
By PATRICK HAMILTON

Will Be Presented by
Nelson Little Theatre

CAPITOL THEATRE
November 18-19

Admission: Adults $1.00 — Students 50c

Advance Tickets On Sale at
Mann's Drug and by Members of Little Theatre

THE INSURANCE PROFESSOR

"The Mayor takes every precaution when smoking in bed!"

Smoking in bed is dangerous — also it is dangerous not to have enough FIRE INSURANCE to cover your property at today's high prices. Be sure — call us for a FREE insurance study.

If YOU want to feel secure,
The wisest thing is to INSURE.

ROBERTSON, HILLIARD, CATTELL REALTY CO., LTD
FIRE & GENERAL INSURANCE
PHONES 1112 - 1612
456 WARD ST. NELSON B. C.

Konkin Acquitted

4-Day Trial of Son Of Freedom Ends

Alex A. Konkin, 22-year-old Son of Freedom of Goose Creek, was acquitted in county court in Nelson Saturday of acting with intent to cause serious injury by dynamite to a power transmission line. The charge against Konkin arose when dynamite was found at the foot of a Cominco power line pole on the North Shore in July. Konkin and four other youths were apprehended by RCMP after the attempt was allegedly made.

His Honor Judge E. P. Dawson, who presided at the four-day speedy trial, summarized the evidence presented by both the crown and defence counsel and witnesses, before announcing "accused acquitted." The courtroom gallery was nearly full of spectators, mostly Sons of Freedom, when the judge delivered his decision.

Court Saturday heard testimony from four defence witnesses, including the accused, before adjourning for 10 minutes at 3:10 p.m. Following this recess, evidence was summed up by co-counsel for the defence J. A. McDonald of Trail, crown counsel R. B. Allan of Nelson and Judge Dawson.

Court resumed at 10 a.m. with Sam Konkin, brother of Alex Konkin, testifying. Donald McDonald, co-defence counsel questioned him as to his activities on last July 24. Essentially his testimony was the same of that of Joseph P. Gevatkoff, who had testified Friday and with whom Sam Konkin had been with most of Saturday, July 24.

He said that when apprehended by the RCMP at the ferry when returning to Nelson from Balfour, he saw no one get out of the car, saw no one, including the accused, throw or remove anything from the car and saw no explosive substances in the car that night.

A map showing the arrangement of roads and houses at Goose Creek was presented to court. Last July Sam Konkin and three brothers, including Alex, and their father were employed by a lumber company but got home most weekends, the witness said.

He testified that a newspaper "The Free Press Weekly Prairie Farmer" is received at the Konkin home in his name. The witness was shown such a paper with the name "Al Konkin" written on it, and testified that it did not look like his writing, but could be his brother's. He said many people inside and outside of the Konkin family read this paper at the Konkin home and afterwards it was often used by his mother to wrap vegetables, etc. The paper shown in court was found by RCMP last July, 16 miles east of Nelson near where the alleged crime took place.

NEVER USED FUSE

Sam Konkin had no explanation as to how it got there. He also did not recognize cloths containing an unusual dust found in a wash-shed at the Konkin home. He testified that he had worked in a mine at Kaslo two years ago as mill-operator, had seen dynamite and fuses, but had never used a fuse or seen dynamite set off.

The trip to Balfour was made in a car driven and owned by Perepolkin. Konkin had noticed nothing unusual in the car and did not know if RCMP had searched it that night or not.

Beginning cros-examination, Mr. Allan had the witness explain the arrangement of things in his bedroom at home. Konkin did. Mr. Allan asked what was kept in the dresser and asked specifically if scotch tape was kept in the dresser drawer. The witness did not know, but said he sometimes used scotch tape.

Mr. Allan later showed him a roll of tape found in this drawer and asked the witness if he had any explanation as to why the end of the roll fit the end of the bit of tape found on the newspaper near the power line. Sam Konkin had no explanation.

Three Doukhobor girls also testified Saturday. They were, they testified, working near Wynndel last July picking strawberries. They were among 23 Doukhobor girls working on one farm in the Wynndel area. All three knew the five occupants of the car that went to Balfour July 24. Earlier in the trial the five had testified that they had started for Creston or Wynndel that night to see these and other girls. Correspondence between the three girls — Tina Chernoff, Violet Gevatkoff and Verna Kinakin — and Sam Konkin and Joe Gevatkoff was presented to the court.

Alex A. Konkin, the accused, when shown the signature on the newspaper, said "it looks like my signature" but had no recollection of writing it. He said he had never seen the dusty cloths before. He had never worked in a mine but had seen dynamite used when he worked on a power line near Gray Creek. However, he had not become acquainted with using it himself.

NEVER IN PIT

Shown the Scotch tape exhibit he had no explanation for the paper being in the gravel pit or for the two ends of tape matching. He did not recognize a photo of the gravel pit, having never been there, he said. Last time he had used the tape was to send a pair of trousers to the dry clearners in Nelson he told the court.

After July 24, RCMP found some fuses and caps in the ferry well on the North Shore. Alex Konkin had no idea how they had gotten there. He did not get out of the car there that night when stopped by the police.

TIME IMPORTANT

Summing up, J. A. McDonald felt it was "an important case" and a "serious charge." The time element was an important factor, he thought. The B.C. Telephone Company had given evidence of Gevatkoff making a phone call from Crescent Valley at 8:27. Starting from this point and considering all their activities he thought it "absolutely impossible this could not be done" in this time. He also said that the five were not apprehended, searched and questioned that night because of the North Shore explosion, but because of an explosion at Beasley which also took place about this time.

Mr. Allan did not agree that they were questioned relative to the Beasley explosion but relative to their actions that night.

Presenting the crown's case, Mr. Allan submitted that the dynamite was taken to the scene beforehand, that the fuses and caps were brought wrapped in the newspaper and that possibly someone else helped plan the crime.

He felt that the phone call made by Gevatkoff was not proven. Someone else could have made the call or another person by the same name. He submitted that when the five in the car got to the gravel pit, that three went up to the power line to do the blasting, leaving two at the car to stand guard. Earlier in the trial RCMP had testified finding six footprints near the power line. They also reported finding an impression under a log near here. Mr. Allan thought it likely that the dynamite had been placed at this spot.

That the defence placed their case on the time limit, was not sound, he thought. All had been at Balfour on other occasions and could easily describe what they would see there "and it would be very useful to do so." There had been no evidence to prove they were really at Balfour, he said. And as to why the signature had been made on the paper left there he said "All criminals make mistakes, that's why they're caught."

Mr. McDonald replied to Mr. Allan's summarization by saying that the crown's case was mostly on "theory" which was "not conclusive."

Judge Dawson felt the evidence had been "clearly discussed,' and that it was practically all circumstantial evidence. He did not feel there was sufficient proof that the fuses and caps were carried in the car that Saturday night. He felt that the time element was a factor, that the footprints had not been connected with the accused and that the five were all well dressed that night or at any rate their clothing was not the kind that would be worn on such an expedition.

The two facts heavily against the accused, he said, were (1) the homemade fuses and cloths found and (2) the newspaper The fuses were never used and had they been, they would have gone off in 40 seconds, making it impossible for the accused and others to get down the hill. A definite connection between the cloth in the fuses and the other piece of cloth had not been established.

The newspaper was not found in a situation where the dynamite was planted, said His Honor. He felt all agreed that the signature was Konkin's and that the tape ends matched, but "is that sufficient to convict the person?" Only inadvertantly would the accused have left his name there, the judge said. He felt the defence witnesses had given a logical story and that their doings have been corroborated. "Am I entitled to reject all evidence given on behalf of the accused as fabricated?" The cross-examination had proven no fabrication, he felt.

He felt he could not reject the evidence of the accused and witnesses and felt the crown had not proven its case beyond reasonable doubt. The accused had had "a demonstration of the safeguards given an accused" said His Honor.

The four other Sons with Konkin on July 24 also face charges and await obtaining by crown counsel, Mr. Allan, of instructions from the Attorney-General's department.

Little Girl Dies Saving Her Doll

CLOVERDALE, B.C. (CP) — Seven-year-old Wendy Tomlinson was burned to death Sunday when she ran into her flaming home to save a doll.

Mrs. Walter Tomlinson told police she was awakened by an explosion and found the kitchen on fire. She carried her two children, William, 5, and Wendy out the front door.

Wendy, crying for her doll, broke loose and raced back into the house. Efforts by the child's mother and neighbor to reach the little girl were beaten back by the fast-spreading flames.

Wendy's fatner, a railway mechanic, was at work at the time.

Firemen said the fire apparently started from an explosion in a refrigerator. Cloverdale is 24 miles southeast of Vancouver.

Street Car Man, James Joy Dies

JAMES JOY

James Joy, Nelson resident since 1909, died Sunday at Mount St. Francis Infirmary at the age of 77.

Known through more than 25 years service on the street cars before they were discarded in favor of buses, he had been retired since about 1944. He made his home in the Medical Arts Building.

Born in Margate, Kent, England, in 1877, he came to Canada in 1909 and worked at his trade as plasterer. He joined the Armed Forces in the First World War, serving with the 225th Battalion, Canadian Expeditionary Force, in France and Germany. Later he transferred to the Canadian Mounted Rifles. He joined the street railway department of the city upon his return from overseas.

He was a member of Nelson branch of the Canadian Legion.

He was predeceased by his wife.

Surviving him is a brother, R. G. Joy, in Nelson.

Sons' Separation "Dangerous"

VANCOUVER (CP) — Separation of Sons of Freedom Doukhobor children from their parents is dangerous because it may lead to long-term hostility, says social worker Professor W. G. Dixon of the University of B. C. here.

He told the campus civil liberties union this week separation of families under the compulsory education law might prove to be a "rallying call" to unite independent and orthodox Doukhobors and radical Sons of Freedom.

"A sob-sister approach to the problem is as bad as a tough guy approach," said the professor.

Dr. Dixon served on the commission which drew up a report on the sect's education problem. He suggested a modification of the school curriculum, a more imaginative approach, and special teachers.

Give Up Expedition

RAWALPINDI, Pakistan (CP)—A German expedition of 14 men has abandoned its attempt to climb the 26,470-foot "hidden peak" in the Karakorun range in northern Kashmir, according to a message received here from the team's base camp. The "hidden peak" is in the region of 28,250-foot K2, the world's second highest mountain, and has never been climbed

MILAN, Italy (Reuters) —Charles Humez of France won the European middleweight boxing championship tonight, beating Tiberio Mitri of Italy, the defending titleholder, when the referee stopped the fight in the third round.

Films Give Teaching Impact Dr. Royce Tells Conference

The teaching power of films is tremendous, Rev. Dr. James E. Royce told delegates to the annual Kootenay film conference at a banquet Saturday night in the Hume silver room.

In an address flavored with anecdotes and plays on words, the president of Nelson's Notre Dame College spoke on personal experience and the experience of other educators in the effect of films as lecture accomplishments.

Surveys have shown, Dr. Royce said, that youngsters are able to remember up to 17 per cent more of the silent facts of a film than of a talk, three months afterwards.

Children also remember up to 35 per cent more than adults remember.

"Films should not be merely a substitute for teaching; they must be an integral part," he continued "Also, they can be used for good or ill."

Although he uses films constantly in courses on abnormal psychology and mental health, Dr. Royce advised judicious usage. It had been shown elsewhere that the deterrent aims of a film on sex subjects had had opposite results.

"Films can do more than give information," Dr. Royce said. "They can convey attitudes. They can give subtle propaganda and so can come dangerous vehicles."

He urged audiences to be w of too many commercial films. M ufacturers may ease across pr ucts to receptive minds thro the film media.

CANADA'S SUPERIOR

Dr. Royce said that in his pr ious capacity on the University Seattle faculty, he and his as iates had come to the conclu that Canadian-made films in education field are superior to th produced in the U. S.

"Canada has taken seriously matter of the 16 millimeter and has concentrated on achiev a natural quality."

United States television has missed an opportunity in fai to present enough worthwhile d umentary films, Dr. Royce said. had not been impressed by U television.

In giving the steps for show films, the speaker listed first, viewing the film with another son, "friend or enemy," for selection, checking that all eq ment is in order, and promotio lively discussion after the film been shown. In this latter con tion a film was shown to the c ference delegates. It itself evo discussion by delegates from R land, Trail, Nelson, Castlegar, Kimberley. A Castlegar repre tative, G. E. Smith, expressed opinion that a specialized shown to a specialized group people draws greater discus than a film shown to the gen public.

A. P. Jeffery, past presiden the Nelson Film Council, welco the delegates in early aftern and the conference theme "C munication of Ideas" was car forward.

Lorne E. Kennedy, advertis manager of the Nelson Daily Ne spoke on the advantages of vertising by newspapers, radio posters and Miss Leslie Holmes, porter, spoke on publicity.

The story of newspaper proc tion was told in a film on the H ilton Spectator of Hamilton, On

J. D. Patterson of Vancouver, tional Film Board regional su visor, unable to attend owing meeting in Ottawa, had been s duled to speak on Canada's rol television. His address however, heard on tap recording, durin cocktail hour before the banque

The schedule was revised to mit delegates to tour briefly Canadian Pacific Railway's di shop.

RAPID GROWTH

The giant strides taken by Nelson Film Council in the year were recounted by Gil Mi The group built a screen and s for Lakeside Park film show and local talent performances u the title of Theatre Under Stars. Attendance was estimate 10,000.

The program Saturday wound with a film party under the ch manship of Gil Johnson, and d gates and guests also viewe "trade show" of film equipment processes arranged around the ver room.

The conference extended int two-day affair with talks Sun morning on rental and purc pools.

Regional Drama Festival to Be Held in April

Plans for the Regional one-act play festival to be held sometime in April were discussed at a West Kootenay Regional Drama conference at the Civic Centre Saturday. Mrs. Connie Nickleson of Trail was chairman.

The locale of the festival has yet to be decided, but it is expected that many more drama groups will take part than have in the past.

The new amusement tax act was reviewed as it applies to amateur drama groups. An exchange of promotional and other factors concerning the production of amateur plays will be undertaken with the Regional Consultant A. Thiessen acting as a clearing house.

A clinic for directors and other technical staff connected with organizing and producing plays will be arranged for early in the new year.

It was a mutual feeling of all present at the conference that a great step forward was taken in reviving interest in amateur drama and coordinating it throughout the region.

Throng Applauds Negro Soprano

A crowd which almost filled the Civic Theatre Sunday afternoon warmly applauded Negro soprano Juanita Reese of Portland, Ore., in a program ranging from lieder to spirituals.

Sponsorship was by the Goodwill Committee, and Emmet Gulley, who introduced the singer, told of the work of that organization in attempting to "break down the walls of fear and misunderstanding," and to bring together peoples of all religions, colors and races.

Many Orthodox Doukhobors, among them John J. Verigin and his wife from Grand Forks, were in the audience, and programs were distributed by young Doukhobor women in traditional dress.

Juanita Reese opened her program with a group of songs by Guiseppi Torelli, Francesco Cavalli, Claudio Monteverde and Giovanni Pergolesi which demonstrated her considerable powers for fine interpretation and feeling.

"An Die Musik" and "Gretchen am Spinrade" by Schubert, and "Traume" by Richard Wagner were followed by the aria "Madre Pietosa Vergine" from La Forza Del Destino by Verdi, in which the singer showed her ability in operatic numbers.

In another group, she sang with deep reverence "The Lord's Prayer" by Albert Hay Malotte, and after "Little Willie," arranged by John Jacob Niles, and "A Mother's Sorrow" by Greig, presented with simplicity and charm Arne's "The Lass With the Delicate Air."

The Negro spirituals, which delighted the audience, were "Nobody Knows the Trouble I've Seen," "Scandalize My Name," "Steal Away" and "My Soul's Been Anchored in the Lord."

$175,000 Drug Cache Disclosed

VANCOUVER (CP) — Discovery of a $175,000 cache of narcotics a few days after the Sept. 15 gangland slaying of Danny Brent was revealed by RCMP here Saturday.

The disclosure came as RCMP and city police narcotics squads nabbed 10 men and seized more than 100 capsules of heroin in a drive on the drug traffic, blamed for the city's present crime wave.

Brent's cache — believed the largest ever intercepted in Canada — was 25 ounces of pure heroin. It was kept in a safety deposit box. It's discovery was kept a close secret until Saturday.

Brent's murder had been linked to a power struggle between local and eastern racketeers for control of the estimated $1,500,000 yearly market and the 1,500 to 4,000 addicts here.

The Weather

NELSON (Sunday)	39	46	.14
(Saturday)	36	48	.22
Kimberley	37	45	.01
Crescent Valley	37	41	.40
Kamloops	43	52	—
Penticton	46	50	—
Vancouver	48	52	.62
Victoria	47	54	.04
Prince Rupert	46	51	.54
Prince George	36	48	.11
Whitehorse	17	24	.02
Seattle	45	52	.40
Portland	49	53	.62
San Francisco	47	61	.08
Los Angeles	51	74	—
Spokane	40	47	.14
St. John's	26	38	.01
Halifax	27	51	.10
Montreal	33	50	.08
Ottawa	30	48	—

Industrialize Kootenays, Develop Own Power, LPP Leader Urges Here

"We must bring industry to the Kootenays, instead of exporting water power and jobs to the United States," said Nigel Morgan, Labor-Progressive party provincial leader, who is in the Trail-Nelson district this week heading up a campaign to block the Kaiser Dam plan. He was addressing meetings in the area.

Mr. Morgan strongly disagreed with the Hon. R. E. Sommers, who said Friday that "B.C. can't lose on the deal. We can either store water and get something for it or let it export itself down the river and get nothing."

"Mr. Sommers overlooks the main question, the question of Canadian control over our natural resources," said Mr. Morgan. "What his government is agreeing to is a policy of de-industrialization of Canada; building a storage dam at Castlegar would provide a few temporary jobs for Canadian workers, but it would also enable the U.S to create thousands of permanent jobs for American workers in their country.

"We must industrialize the Kootenays and to do this requires that we develop the maximum power potential of the Columbia system ourselves, and not surrender Canadian water power to U.S. interests

"Some 60 years ago the timber industry in the U.S. Puget Sound area tried to grab B.C. raw timber to fill their manufacturing needs Had the B.C. government of that day agreed to the U.S. proposal, our present giant lumber industry would have been strangled in its infancy. But the plan was rejected, and as a result this province now has shingle mills, sawmills, plywood and pulp mills, as well as logging camps.

"Today there is a resources shortage in the United States. Give the U.S. control of our water power, and we'll soon be forced to ship our raw materials to American plants for processing.

"Develop our own power in Canada, and we will be able to build great basic industries here. American capital will also flow into this province, to build factories close to the source of cheap power.

"We are not opposed to foreign capital being invested in Canada. The question is, what are the investments being used for? At one time U.S. investments were used to industrialize Canada. Today U.S big business tries to prevent the industrialization of Canada and bar the building of basic industries; they want to buy ownership and control of our natural resources, and particularly water power.

"The LPP opposes the proposed Kaiser Dam sell-out on the Columbia, but advocates the rapid development, through the agency of the B.C. Power Commission; of the maximum amount of water power to operate new industries."

On Sunday the West Kootenay Constituency Committee of the LPP held meetings in Trail and Nelson and laid plans for a campaign against the Kaiser Dam deal around the slogan: "Stop the Export of Jobs: Bring Industry to the Kootenays."

Community Chest Boosters Flood Relief: $250 Going to Toronto

The Toronto Flood Relief Fund will be swelled by $250 as the result of a decision of the directors of the Community Chest to add from its contingency fund, $150, to the $100 granted to the Chest for this purpose by Nelson City Council recently. The money will be forwarded through the Federation of Canadian Mayors and Municipalities. It was also decided that should further contributions be offered for this special fund that the Community Chest would accept and forward the donations.

Members of the Nelson Ministerial Association have formed a welfare committee and a letter from this committee was received at the Friday night meeting. After much discussion the Chest directors decided to inform the committee that the Community Chest was in fvaor of the formation of a welfare group to become an agency of the Chest, but that before a grant could be made a budget and outline of the work that would be done should be fully discussed by members of the Welfare Committee and the Chest Budget Committee. No member of the Ministerial Association was present at the meeting.

A letter from the Canadian tional Institute for the Blind po ed out that in some interior c canvassing on behalf of the b had been done by a person or sons who was not authorized to lect on behalf of the CNIB. The ter read in part: "The Canadian tional Institute for the Blind reg the multiplicity of appeals alleg in behalf of the Blind and urges general public to scrutinize such peals carefully. CNIB appeals made only once a year and then ly by people of your own comm ity, not by outsiders. In Nelson CNIB participates in Commu Chest and makes no further s itation."

Chest directors furthered plan the meeting of West Kootenay C munity Chest and Welfare Soc directors which will be held in son November 26.

GIVE A CAMERA
From
Stevens Studio
659 Baker. Phone 12

The Shrine Club

Wish To Thank All Those Whose Efforts Made the

Fifth Annual Shriners' Ball

Such a Wonderful Evening of Pleasure for Everyone.

THANK YOU

INSHINE BAY VISITOR SAYS . . .

asper People Find Tourists Dull After Hollywood Stars

UNSHINE BAY — Recent visitor he home of Mr. and Mrs. Alec lean in Sunshine Bay was Har- Crate of Jasper, Alta., who told is exciting and unusual occupa- of building movie sets last mer.

ollywood has discovered the -inspiring beauty of the Canad- Rockies and to date has caught e of it on film in the pictures k atchewan, Emperor's Waltz, r of No Return, and The Far ntry. he says.

nother with the locale in the ss Alps was scheduled for this summer but an exceptionally season ruled it out. The first ure to use Canadian scenery nd Jasper was the Emperor's tz starring Bing Crosby and us- the Rockies to simulate the , was made several years ago the premiere of the picture was vn at Jasper's little Chaba atre.

r. Crosby is known affectionate- "Bing" and has long been a fa- te of the Jasper people. He has peted several times in the To- Golf Tournament and was win- in this annual event in Septem- 1947. After the filming of the eror's Waltz was finished in er he gave the Canadian Legion e a donation of $1000 toward its hall, and a new big radio.

hen Saskatchewan was filmed nd Banff it starred Alan Ladd employed a Cree Indian Jonas legarth from the Hobbema Re- e 50 miles south of Edmonton. e then two pictures Drumbeat Battle Cry made in Hollywood used Jonas Applegarth again, he first as an Indian extra but attle Cry in the role of Shining ttower.

ast year was one of the most norous in Jasper's history when pictures were made using the mbia Ice Fields and Angel Gla- on Mount Edith Cavell as loca- s. Some scenes of River of No urn were shot in Banff but the Country, using the same loca- s and starring James Stewart, ter Brennan, Ruth Roman and nne Calvert, was made entirely Jasper National Park and has acclaim from the Theatre Own- of America as "one of the top ion pictures of tomorrow." It is d on the story, Campbell's King- , and tells of life in a gold min- centre in the early pioneer days.

MURRAY POPULAR

arilyn Monroe, star of River of Return and her then-escort, Joe aggio, created quite a stir, but d MacMurray was voted the most ural and unaffected of the celeb- s Jasperites learned much about art of publicity when incidences often exaggerated to make start- reading. However, the actual ing was interesting and educa- al, Mr. Crate said. In many cases experience was remunerative for only starts and technical ws were brought in. The extras and help were hired locally. A Jasper construction company, of which Mr. Crate is a member, contracted to do the building on the movie sets. All cabins and stores were sham and temporary, having only three sides, and were removed when the filming was completed and the location vacated.

An expert young horsewoman, Donna Campbell of Jasper, did considerable riding in River of No Return. Clothes, horses, and equipment were all supplied by the movie company and trail riders turned down guiding jobs for big game hunters in favor of the fun of riding around dressed as Hollywood's idea of cowboys — and getting paid for doing it!

Long horned cattle and logs for rafts and buildings were brought from outside the park site. Cattle are not raised in the park and it is illegal to cut down trees. The horses had to be sharpshod to maintain their footing on the ice. The presence of eternal snow and ice made wintery scenes possible while the actual temperature was summerlike.

Now ordinary tourists seem commonplace to Jasperites after playing host to Hollywood's directors, photographers and stars, Mr. Crate says.

CRESTON PIONEER MRS. HUNT DIES

GOLDEN — Long-time Creston resident, Mrs. Clara Katherine Hunt, died in Golden Hospital at the age of 82 years.

She was born in Ontario and was a pioneer of the Creston Valley. Three years ago she moved to Parson with her son-in-law and daughter, Mr. and Mrs. Allan Verch and had made her home at Parson since then, until she entered the hospital.

'Forks Aldermen Seek Re-Election

GRAND FORKS — Nominations for two City Council aldermen and two school trustees for the city section, will be filed December 2 in the City Office.

The two-year aldermanic terms expire for S. P. Talarico and P. A. Peterson at the end of the year. Trustees whose terms also expire at year's end are H. C. Clark, present chairman of the Board, who has served for eight years, and Dr. D. A. Perley, successor to Walter Ronald who resigned this summer before his term had expired.

Civic elections will be held December 9.

Preparatory to election, Mayor O. O. Stephenson appointed the council as a whole to sit at the court of revision for correction of the voters' list, Monday, in the city office.

Mr. Peterson and Mr. Talarico will let their names stand for re-election as will Dr. Perley for trustee. Harry Olenyk has also signified that he will enter the aldermanic race.

At the Council meeting this week four lots in West Grand Forks near Polonikoff's store were sold to Fred Obedkoff. A building permit was issued to John Nedokus for a residence near the brick plant at West Grand Forks.

The Council was informed that the usual forestry restrictions would be imposed for holders of timber sales in the North Forks area, to prevent polution of streams with debris.

LOTS OF PIGLETS

KINGSWOOD, England (CP) — A. G. Britton, a farmer living near this Gloucestershire town, believes a litter of 25 for one of his sows sets a record. Eighteen piglets survived.

Cominco Has Great Potential At Pine Point

TRAIL—A giant mining company is considering development in Canada's north of what may be the continent's biggest mineral discovery for more than a century. Managing editor Pierre Berton tells of the potentialities of Pine Point on the south shore of Great Slave lake in Maclean's Magazine, devoted entirely to Canada's northland.

J. E. McMynn, formerly of Salmo is superintendent of the development plans.

At Pine Point, Berton says, lies one of the greatest lead-zinc ore bodies in the world, running for 36 miles in a three-mile strip. The most conservative figure places the potential at 120,000,000 tons.

A town that could have 10,000 population has already been surveyed at Pine Point, Berton tells Maclean's readers, but the Consolidated Mining and Smelting Company which controls the ground, has not yet decided whether it is practical to start operations.

If the area is developed, Berton predicts, it will bring the Northwest Territories their first railroad, from Grimshaw, Alta., 435 miles away. It may mean a smelter and a hydro plant harnessing the rapids of the Drowned on the Slave River at Fort Smith. Depressed towns like Yellowknife across the lake may find themselves virtually at the end of steel, and mining areas hitherto unprofitable may be able to start development.

SERIOUS SLUMP

Yellowknife, itself, the Maclean's article maintains, has reached the end of its second boom and is deep in the worst slump in its history. The bottom has dropped out of the gold market, leaving the bush empty of prospectors and the Yellowknife merchants without customers.

The story is the same, Berton points out, at Port Radium, whose pitchblends now supports only 300 men.

At Aklavik, the Maclean's article reports, the villain is not finance, but fashion. Fur is its only commodity and the decision of Paris couturiers has impoverished thousands of families on the Mackenzie Delta. Coupled with a low in the muskrat cycle, the decision has cut Aklavik's income to one seventh of what it was four years ago.

Even Norman Wells, which prospered during wartime from its oil wells, now feels the pinch of depression, Berton reports. High transportation costs make it impractical to export oil from this north outpost except under the stress of war.

New Denver Legion Plans Turkey Shoot

NEW DENVER — The annual turkey shoot of New Denver branch of the Canadian Legion will be held November 28, it was decided at the branch's last monthly meeting.

T. W. Clarke, J. L. Irwin and W. G. Thring form the committee making arrangements for the event.

Edgewater School Fight Becomes Campaign Issue

INVERMERE — No political campaign in the Windermere district in recent years has been fought with the fervor coloring the campaign for the forthcoming school building referendum.

Edgewater residents have organized a house to house persuasion campaign in district towns. School board trustees of Windermere School District, backed to the hilt by Department of Education officials, have a last-week campaign outlined with public meetings of ratepayers to be held at Canal Flat (Tuesday) Wilmer and Windermere (Thursday) and Invermere (Friday).

A student demonstration sponsored by the Invermere Student Council will be staged Friday with a parade from the school through Invermere and down to Athalmer with banners, sandwich boards and the high school band on a truck.

Edgewater residents are fighting to retain their high school. Trustees claim a central high school only can give adequate educational facilities.

Public Works Building Goes Ahead at Nakusp

NAKUSP — Henry Aalten, local road superintendent for the Department of Public Works, reports that gravel and some timber and materials have been hauled to the new site for the department headquarters for Nakusp.

This site is situated half a mile beyond the Elementary school on the canyon road on the left side of the railroad crossing. It consists of three lots 80 feet wide and 180 feet deep. The building will be started as soon as the excavation is completed.

A drag-hoe has arrived from Kamloops. The department will run its own water line from the main of the town system at the corner by the home of Hugh Wood. This machinery will first be used to dig the ditch for the water pipe and will then be used to prepare the site for the cement foundations for the new building. It is hoped to have the concrete poured before winter freeze up.

Other major activities by the department include the laying of shale behind the Imperial Garage to improve the approach and storage space for the Greyhound Bus.

The department is constantly replacing the old wooden sidewalks with shale. Now there are only five or six blocks of wooden side walk left in town. One of these sections is still in excellent condition and it will be some time before this is replaced. Others are in a state of decay and will be replaced just as soon as time and funds permit.

Improvements Made To Invermere Centre

INVERMERE — Community cooperation has given a lift to the upkeep of the Lake Windermere Memorial Community Centre here. The board of management which starts a new term of office this month will have fewer headaches and a stronger feeling of community support. A crew of a dozen men had a working "bee" to insulate the ceiling and walls with shavings to cut fuel costs and keep the hall warmer. Ten hours steady work completed the job.

The women have likewise done their good turn. The executive of the Lake Windermere Girl Guide Association housecleaned the kitchen and put a first coat of paint on woodwork. Ceiling and walls were painted by a Women's Institute member and new linoleum has been purchased by the Women's Institute for floor and counter tops.

Grand Forks Lawyer Goes to Vancouver

GRAND FORKS—Barrister James Gibson Lorimer has left Grand Forks to join the law firm of Peterson and Anderson in Vancouver. Mr. Lorimer, a 1949 law graduate of the UBC, started a law business in Grand Forks five years ago.

During his residence here, he became associated in community affairs, being a Kiwanis member and past president, former Scout secretary, Board of Trade secretary for a few years and director for three years. His wife and two daughters, Lee and Yvonne, will remain in Grand Forks for a short time. Friends gave a farewell party and made a presentation, and the Evening Circle of St. John's United Church also feted Mrs. Lorimer who is an active member.

Gray Creek Elects School Delegate

GRAY CREEK — At the annual school meeting held in Gray Creek hall, trustee William Fraser of Kootenay Bay gave an interesting talk on school expansion and finances. He explained that Creston district had managed to avoid the government order allowing children to walk three miles to school because all bus runs went further than that distance and so buses could then pick up the closer children if they had space.

The question of playground area at Crawford Bay school was raised and Mr. Fraser replied that Crawford Bay has a better-than-average playground.

W. J. Kocher was elected unanimously as Gray Creek representative to the school board.

Eight Nominated For 'Good Citizen'

CRANBROOK—Names of eight Cranbrook citizens have been placed by Chamber of Commerce, Kiwanis, Kinsmen, Soroptimists and Venture Club before the city council in anticipation of the "good citizen" award for the current year. Winner of this award in its initial offering last year was W. H. Wilson.

The eight names will be presented at the city council meeting tonight when a ballot will be taken of the mayor, six aldermen and two votes each from the organization submitting nominations to declare the winner.

Honor will be bestowed upon the winner in later ceremonies to which the public will be invited when the citation for good citizenship is made and the scroll presented.

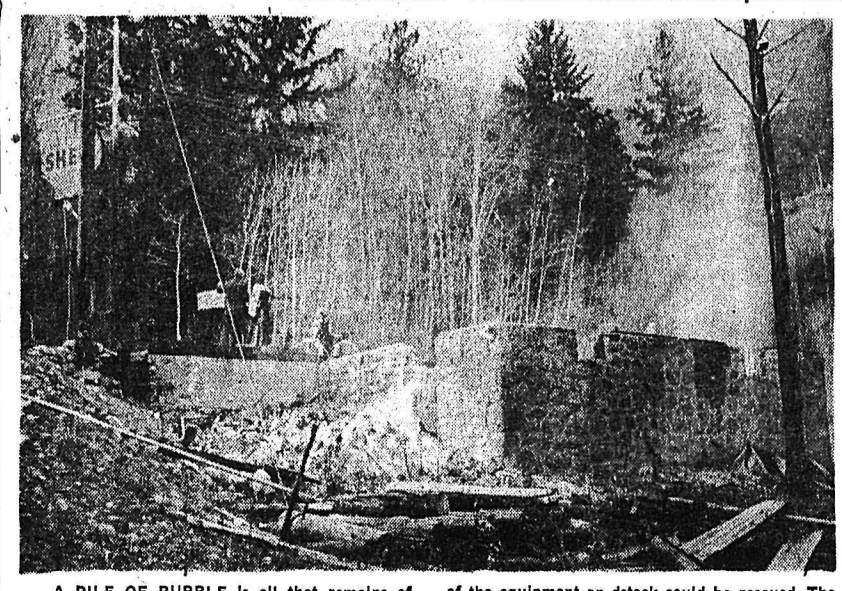

A PILE OF RUBBLE is all that remains of the Willow Point Store, owned and operated by Mr. and Mrs. Gilbert Palmer of Nelson. Only part of the equipment an dstock could be rescued. The loss, partly covered by insurance, was estimated at several thousand dollars.—Daily News photo.

Three Bids Submitted For Golden Building

GOLDEN—Lowest tender for the Golden federal government building, for which a central site has already been acquired, was submitted by F. E. Sorenson Construction Co., of Vancouver. Amount was $59,923. Three tenders were submitted to Robert Fortier, chief of administrative services for the department of public works at Ottawa.

The new building will house the post office services, to be transferred from their present old building on River Street, and the RCMP detachment now located on Third Avenue. Date for start of the project has not been announced yet.

Woman Re-Appointed

KASLO — Mrs. J. A. Jardine was re-appointed as representative of the Kaslo municipal area, at a recent meeting of school area representatives in the Kaslo school.

READ THE CLASSIFIED DAILY

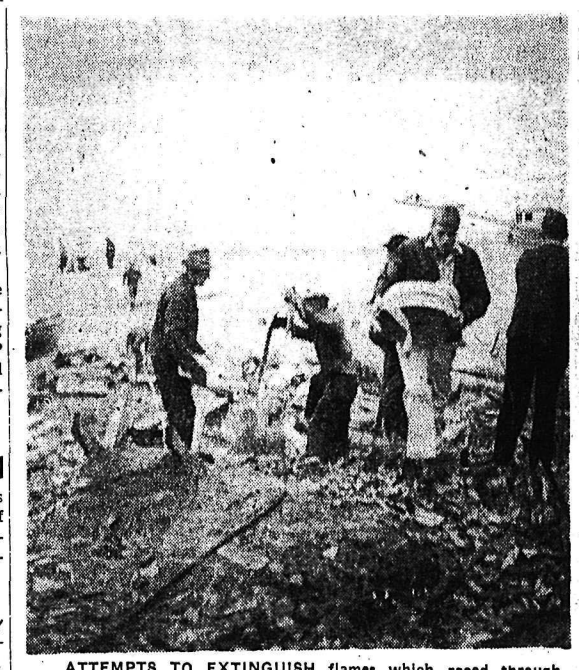

ATTEMPTS TO EXTINGUISH flames which raced through the Willow Point Store proved futile Friday when the 42-year-old North Shore landmark burned to the ground. Here volunteers grapple with a B.C. Forest Service portable pump taken to the scene.—Phil Deerward photo.

Teacher Resigns At Riondel School

KASLO — Resignation of Mrs. Fetterley, teacher at the Riondel school, was accepted at a meeting of the board of trustees of Kootenay Lake School District in Kaslo school. The resignation becomes effective Dec. 31.

The board decided to buy two typewriter desks for the Riondel school.

Cranbrook's City Band In Impressive Debut

CRANBROOK — Cranbrook's newly-organized City Band, formed and directed by Ron Atkinson, made an impressive debut in participating in the Remembrance Day parade and services as its first public appearance.

It was started only two months ago and is a military or concert band. There are 30 members regularly attending practices who participated in this initial performance.

About half the instruments were turned over to the band when it started by Cranbrook Lions Club which formerly sponsored a junior band here. The other half are owned by the members individually. The group is still short bassoon, oboe and a few other instruments which would add to its effect but are not absolutely essential. They will be added when instruments and players become available.

WELL QUALIFIED

Mr. Atkinson, who comes from Vancouver, is well qualified as director. As a youngster he was a member of the Kitsilano Boys' Band directed by Arthur Delamont and made the European tour with this concert band group as well as many Canadian appearances. He plays French horn and was also a member of the Vancouver Symphony. He served for six years in the Canadian Navy as a member of the Esquimalt Navy band in Canada and overseas and was member of a group from this band which participated in metropolitan Scottish symphony orchestra programs.

A City Band Auxiliary of members of interested organizations has been formed with G. T. Winchester president and is strongly supporting the new musical group. Campaign for uniforms for band members will start soon.

NEW VAULT FOR NAKUSP BANK

NAKUSP—Construction has started on an extension and renovation plan for the Canadian Bank of Commerce branch office here.

At the rear of the building, a re-inforced concrete vault is to be built, measuring 15 x 8 x 8 feet, which will replace two large safes in use now. These will be shipped away when the vault is ready. Inside the bank, partitions will be removed giving more floor space. The walls will be finished in plywood and the ceiling will be tiled. New counters and cages will be built. The work is expected to take several months and when finished will be well up to Commerce standards manager Don Bruce said.

Get Your FILMS at Stevens Studio
59 Baker Phone 1205

Buy Christmas Seals
THEY FIGHT TUBERCULOSIS
Contributions May Be Left at
568 WARD STREET, NELSON
OFFICE OF J. R. FLEMING
Nelson Christmas Seal Committee
J. R. Fleming,
J. A. C. Laughton,
Robert Foxall.

VESTA COAL
YOUR BIGGEST BUY
HIGH IN HEAT
LOW IN COST
The Queen of Alberta Domestic Coals.
TODAY'S VESTA PRICE Lowest PER TON
PHONE TODAY FOR QUICK DELIVERY
TOWLER
Stanley Street
Opposite The Bay

HEATING FOR HEALTH
Why is it that ill-health is associated with Winter? Because too few home owners provided a good heating system in their homes.
New Comfort — New Safety — New Economy are all combined in today's ultra modern heating systems.
DISCUSS YOUR PROBLEMS WITH
KOOTENAY PLUMBING AND HEATING Co. Ltd.
351 Baker St. Phone 666

The Bay
Women's SWEATERS
TOP FAVORITES
It's sweater season . . . time to be looking for established quality, fine texture, and shrink resistant fit. We have anticipated your requirements with a well assorted stock of fine pullovers and cardigans in all the fashion-favored shades.
PULLOVERS: "Grandmere" Lambswool. Sizes 14 to 40. 5.95
CARDIGANS: "Grandmere" Lambswool. Sizes 14 to 40. 7.95
PULLOVERS: "Dalkeith" Super Botany. Sizes 34 to 40. 7.50
CARDIGANS: "Dalkeith" Super Botany. Sizes 34 to 40. 8.95
CARDIGANS: "Donaldson" imported. V-Neck. Sizes 40 to 46. 7.95
JUST ARRIVED! "McGREGOR"
Men's PULLOVERS
A big shipment of fine botany wool pullovers in three popular styles . . . V-neck, smooth knit, V-neck waffle knit, crew neck waffle knit. Sizes 36 to 44 in cherry, light blue, wine, green, and grey. 7.95
BOTANY WOOL CARDIGANS
Choice of either button front or zipper front styles in fine rib stitch botany, waffle stitch, or two-tone designs. Sizes 36 to 44. 9.95
HEATHER MIX CARDIGANS
Famous "Penman's" brand wool blend cardigans in popular heather mix colors. Button front. two pockets. Sizes 36 to 46. 6.95
"Little Lady Anne" Sweaters
Knit of luxurious 100% botany yarn, this "Little Lady Anne" sweater is sanforlan treated for shrink resistance and mitin mothproofed. Designed and fashioned with careful attention to style and fit. Pink, blue, white, yellow, green pastels.
Cardigans 6.95
Pullovers 3.95
Hudson's Bay Company

Nelson Daily News

Established April 22 1902

British Columbia's Most Interesting Newspaper

Published every morning except Sunday by the NEWS PUBLISHING COMPANY LIMITED 266 Baker Street Nelson British Columbia

Authorized as Second Class Mail Post Office Department Ottawa

MEMBER OF THE CANADIAN PRESS AND THE AUDIT BUREAU OF CIRCULATIONS

Monday, November 15, 1954

Education Can Be Weapon Against Alcoholism

Incipient alcoholism can be recognized and forestalled long before a drinker reaches the "problem" stage, according to the Alcoholism Committee of the Health League of Canada. However, the committee points out, the only way alcoholism can be tackled from a preventive point of view is through intensive campaigns of public education.

Not only alcoholics, but incipient alcoholics as well as non-drinkers who might find themselves in a position where they can be helpful, need to be educated in the facts of alcoholism, before Canada can make any marked headway in the prevention of this disease. Well-meaning but ill-informed efforts to help often can do more harm than good, the committee points out.

It is unnecessary for a drinker to reach the "gutter stage" to convince himself that he is one of those who cannot drink. There are a number of clear warning signals in the early stages of alcoholism, when a drinker is still a responsible job-holder, family man and social individual, which indicate that any further continuation of drinking can only lead, more or less rapidly, to the "gutter stage" of chronic alcoholism.

These signals include frequent "blackouts"" without marked intoxication, a tendency to gulp the first two drinks, a dislike for social affairs where alcoholic beverages are not served, a tendency to sneak extra drinks at parties where the liquor is flowing too slowly or to fortify oneself with two or three stiff shots before going to such a party. These signs, when they all appear together with enough frequency to make up a regular pattern, indicate the need for a break with alcohol. This break is not difficult at this stage, but it becomes increasingly more difficult in the following stages.

The Alcoholism Committee deserves support in its educational service to the people of Canada. With sufficient funds, the committee estimates, it can turn the tide of alcoholism in Canada, which is at present increasing in prevalence from year to year.

To Redeem Us

The young are the shocked ones today and the elders are the shockers, asserts the Peterborough Examiner. "Thus is the balance redressed and humanity saved from complete degradation in succeeding generations. What is the youth of today coming to? They are coming to redeem their elders."

It's Illegal

With three murders, an attempted murder and a third bank robbery all newly on the docket, Vancouver's chief of police declares himself worried by the outgrowth of bingo games. Perhaps it's a sort of reaction.

Immigrant Wastage

We are apt to assume every immigrant means an additional citizen. This is not entirely the case. In estimates of the value and volume of immigration some account must be taken of the wastage. That is, those newcomers who return to their own lands or go elsewhere.

Figures are not easily available. But those which apply to Maltese might be used as some criterion. Of the emigrants from that island in the postwar period, five per cent have returned from Australia; five per cent from the United States, 5½ per cent from Canada and seven per cent from the United Kingdom. These percentages are reported to be lower than for migrants of most other nationalities.

Some who return do so because they cannot find jobs to their liking; others find a strange environment not conducive to happiness. Family difficulties often are a factor. Some newcomers are just plain homesick. And a few are just ordinary misfits, who wouldn't get along anywhere, here or in their homelands.

There need be no surprise a percentage do return to their homelands. In some instances it is well that they do, for them and for Canada. If they are not able to fit in here, and are dissatisfied, it is better they leave.

This volume of returnees is not a total loss, however. A goodly number of them, after being in their homelands for a time, are quite happy to come back to Canada. This is particularly true of Britons.

Progress

Progress is an automobile that can be locked up with the keys inside. It is a shirt that can be washed by the owner himself and needs no ironing, but looks that way.

It is a new suit consisting of coat and trousers, but no vest. It is a garage that was deep enough for any automobile of ten years ago, but not for the latest streamlined model.

It is the discovery that snow tires bought for the old car do not fit the new car. It is being told the vacuum cleaner, that has done a noble job for a quarter of a century, is so old that spare parts are no longer to be had.

It is a dress which when bought justified the price paid for it because it would last several seasons but which must be scrapped because it has gone out of style. It is a real-estate development and a mammoth shopping centre where a year ago a broad, green meadow and a picturesque piece of woodland used to be.

It is athletic bowls of mammoth proportions with seats so far removed from the field that players look like midgets. It is detergents in place of good old-fashioned soapsuds.

It is the sacrificing of the right to choose the way you want to go and subjection to the tyranny of one-way streets. It is limited access highways that raise a question how you will ever get on or off them

It is dollars that are worth about 50 cents. It is new drugs and the abandonment of the old familiar names of diseases so that you no longer know what you have got.

It is countless other changes that provoke oldsters to shake their heads, lament that life is not what it used to be, and the world is going to the dogs.—Vancouver Herald.

Overturned Tractors

(Brockville Recorder and Times)

Once again we have a familiar tragedy in rural life, this time in the Kemptville district —a man killed instantly when the tractor he was driving overturned and pinned him to the ground. By and large, considering that the tractor is a relatively slow-moving vehicle, the fatality accident rate with these machines is too high.

We think it time and past time that tractor manufacturers and their designers addressed themselves to the problem of overcoming this weakness in tractors. Surely it should not be too difficult to design a mechanical safeguard which will eliminate or at least minimize the peril of the overturned tractor—a real hazard today in farm life.

Civic Problems

(North Bay Nugget)

Why are there seldom any professional men on city council? A doctor, a lawyer, or both, on city council could make a real contribution to the welfare of the community. Their knowledge and education would make them definite assets to the municipal government. But seldom do we find a doctor, lawyer or other professional men in the running for municipal office. Down through the years, North Bay's councils have comprised mainly business men and railway employees.

It's Been Said

You must love me, myself, and not my circumstances, if we are to be real friends. —Cicero.

? Questions ? ANSWERS

Open to any reader. Names of persons asking questions will not be published. There is no charge for this service. Questions WILL NOT BE ANSWERED BY MAIL except where there is obvious necessity for privacy.

Cousin Jack, Slocan City — Is there anyone around Nelson who buys hides?

Can other readers help?

"Desperate," Trail — I would like to know if there is any method of getting rid of earwigs in and outside the house?

Hardware stores and florists sell products specially made for this purpose.

R. M., Fife—Can you give me directions for dry-cleaning a leather suede jacket that will not affect its color and so ruin the finish of the leather?

We do not recommend home dry-cleaning of suede jackets —it is too risky. Bradley's, High River, Alberta, have a special department for this work.

BBB., Nelson — Where can I get some manuscript music printed and what would it cost? Is there such a business in Nelson?

You could send your music-script to any publishing firm in Toronto but the cost of printing is high as it involves an elaborate process. There is no such business in Nelson. Toronto Music Publishers are: Gordon V. Thompson, Ltd., Canadian Music Co.

H. J., Cranbrook — I read that some Canadians had won money prizes in a crossword puzzle contest Am curious to know if this is against the gambling rules of Canada and if not would the winners have to pay income tax on their prizes?

There can be no infringement of the gambling laws in winning a prize for solving a crossword puzzle as it would not be a game of chance. As for paying income tax on award, we have not come across any such demand. More probably the prize would be considered a gift and therefore free of tax.

On Top of Toronto

Everybody who goes to New York goes up to the top of the Empire State Building, to see the view. They even go up to the Rainbow Room of Rockefeller Centre, to see the view. But who ever goes up to the tower of the tallest building in the Commonwealth, to see the view? Admittedly the Bank of Commerce Building in Toronto is not the tallest in the world; but then, neither is Rockefeller Centre. And it is the highest man can climb—and remain earthbound—in the entire empire on which the sun never sets. Isn't that something? Ah! but when one is on top of the Toronto building there is only Toronto to look down on.

We suggest, nevertheless, that it is a pilgrimage of piety to the new metropolis of Canada to rubber-neck and go up to the top of the Bank of Commerce Building, as tourists should do in any big city provided with skyscrapers. There is an observation tower, it is open to the public in summer months and there are conducted tours. And, really, one should not scoff at the opportunity to "command a magnificent view of the Toronto area" Whether we like it or not, Toronto is with us. We might as well accept it, and have the decency to pay our respects, no matter how insincere, by rising to its highest tower and looking. If you do happen to feel haughty towards Toronto, you can literally be condescending to it, 'way up there on the thirty-fourth storey.—The Peterborough Examiner.

Press Comment

CANADA NOT QUEBEC

It begins to look as if Prime Minister St. Laurent is determined to demonstrate that Canada is governed from Ottawa, not from Quebec.

New Brunswick needs more power, asserts the Fredericton Gleaner. "More than ever before, more and cheaper power must be the basis of any program of economic expansion in the Province. . . . The full development of the St. John River, recommended by the International Joint Commission, should be advanced by every means at our disposal."

Your Horoscope

Rather a mixed grill may be your portion during the year ahead, so be on the watch for some deception and make no changes in business. Some good fortune should come your way. Today's child may be restless and changeable, but be possessed of a fine intellect and good-nature.

Capital Memo

BY JAMES K. NESBITT

VICTORIA — Oppositionists in the Legislature might just as well save their combined breath next session and stop asking for a Royal Commission on forestry.

The government will appoint such a Royal Commission in due course, in its own sweet time — about two years from now.

In the last year or so it has become popular for CCF'ers and Liberals to hammer away with the song that it's high time for another Royal Commission on forestry matters.

The government, however, has now made up its mind to follow the recommendation of Chief Justice Sloan, who was Royal Commissioner on forestry in 1945, that there be another commission 10 years from then.

It was 1947 before the government of the day implemented the Sloan report, so the present government figures the 10-year period won't be up until 1957.

The next commission will be towards the end of 1956, and will likely take nearly a year to complete its findings and make its report. While it's still at work, there'll be another provincial general election. The government can then say the commission has been appointed, but, because its recommendations won't be in, the government will be saved what could be awkward embarrassment, ignoring some of the recommendations.

No government is bound to carry out the findings of a Royal Commission. Many Royal Commission reports in the past have been entirely ignored. When they are, or even if some of the recommendations are not implemented, oppositionists raise great hue and cry and insist the government is being dictatorial.

Chief Justice Sloan, recommending another Royal Commission, said in his report: "It is essential that a Royal Commission 10 years hence re-examine all aspects of forestry in the light of developments during the 10-year period, in order to determine the validity of the facts presented in this enquiry and my conclusions thereto."

The government is already looking around for a suitable commissioner. Chief Justice Sloan would be acceptable, but it's too early yet for him to know if he'll be available.

Meanwhile, oppositionists can forget about a Royal Commission on forestry. The government's going to do it in two years, and oppositionists are only wasting their time poking and prodding about it, unless they think, of course, that it'll make a hit with the electors if they say that if it hadn't been for the poking and prodding there'd have been no commission.

• • •

Wonder how much the junket of former Finance Minister Einar Gunderson and his wife to Europe is costing B. C.'s taxpayers.

It's quite a tour they're on, a real bang-up one, and you may be sure they're not staying at back-street hotels or eating at lunch counters, and that their accommodations on the liners Queen Elizabeth and Queen Mary aren't exactly what you'd call steerage.

Now, this isn't by way of criticism; the Premier has every right if he sees fit, and he's the boss, to send anyone he wants anywhere he wants on what he's pleased to call a trade mission, and charge up the bills to the public.

Though, one does wonder why B. C. agent-general W. A. McAdam couldn't have done this job. He's on the spot, in London. It would have been much cheaper.

Maybe the PGE is footing the Gunderson travel bills, since Mr. Gunderson's PGE vice-president and has been doing PGE business in Europe.

Anyway, it will be interesting to see the bills—bet they'll total close to $5000, though Mr. Gunderson has been wined and dined in many places for free. On the other hand, he has had to give parties, too, to maintain B. C.'s name as a fine, hospitable place.

However, there's no use being too curious about all this, for we won't know the cost for more than a year, until 1954-55 Public Accounts are presented to the Legislature at the session of 1956.

So, while we're curbing our curiosity, the Gunderson travel bills will be a deep, dark government secret.

LONDON (CP) — Holborn district council has agreed on an 8 p.m. curfew for children of 15 and under.

Business Spotlight . . .

Past Week One Of High Record

By GEORGE LINTON
Canadian Press Staff Writer

The stock markets cracked record after record this week and ran into only one minor wave of selling.

Hitting 25-year highs was commonplace. New York and Toronto did it every day.

Brokers found little time to relax. New York Friday had the most active trading session in four years and the week's trading at Toronto was the second-greatest of 1954.

Prices started higher from Monday's opening and by Friday's close The Associated Press average of 60 stocks at New York was ahead $4.70 one of its best gains in any week this year. It closed at $143.50, highest since Oct. 15, 1929.

The Toronto industrial index Monday hit a peak since the exchange began it in 1934 and moved up moderately to succeeding highs daily from then on.

INDUSTRIALS CLIMB

At Toronto about 45 industrials climbs $1 or more on the week. Only about 10 issues had similar losses. Base metals did well.

The week's index changes: Industrials up 3.19 at 366.02, golds off .06 at 76.16, base metals up 2.51 at 154.63, and western oils up .93 at 91.06.

All market indicators at Montreal climbed with papers particularly strong. The changes: Banks up .46 at 46.14, utilities 1.12 at 115.2, industrials 5.5 at 229.2, papers 36.88 at 1095.13, and golds .77 at 61.00.

The Canadian bond market was quiet this week with comparatively small price changes.

Predict Russian Flight to Moon

MOSCOW (AP)—A Soviet magazine predicts the Russians will make the first successful flight to the moon somewhere around 19[illegible] Knowledge Is Strength, a magazine of popular science for young people devoted all the 52 pages of its current issue to the idea of interplanetary space and called the moon "satellite."

Two Drug Caches Found at Coast

VANCOUVER (CP) — A police crackdown on narcotics addicts in the face of a mounting crime wave moved into full swing Friday night with the arrest of six men.

Two large caches of drugs were also seized after police found a man on one of three former convicts trapped in one raid.

The narcotics were found buried at the foot of clothesline poles in the backyards of two east [illegible] homes.

Two men were arrested in a downtown hotel and two capsules, a needle and an eye dropper were turned over to RCMP experts for analysis.

The suspects were picked up by members of the new 12-man "flying squad" formed by Police Chief Walter Mulligan.

The squad was expanded after two gangland shootings, one of them fatal were linked to the narcotics rackets.

F-L-A-S-H
BULBS
Make Your Own Sunshine
Stevens Studio
659 Baker Phone 1206

NOW AVAILABLE IN 13¼ oz. BOTTLES
DEWAR'S
SCOTCH WHISKY

This advertisement is not published by the Liquor Control Board or by the Government of British Columbia.

They'll Do It Every Time — Registered U. S. Patent Office — By Jimmy Hatlo

Today's Bible Thought

God created man in his own image, in the image of God created he him.—Ge. 1:27.

His likeness is within us. We are finite, but He fills the heavens. The immortal part of us is indeed God-like. We should not banish eternity from the heart.

Aunt Het

Amy is proud o' Jim and wants him to be perfect, but I'd rather let Pa have some faults than to train him right out in public.

Picture of a man improving his community

Whether he's working or playing, eating or sleeping, this man helps to develop Canadian communities in many important ways.

How can he do this?

Simply by owning *life insurance.*

You see, every time he makes a payment on his policy, the money is invested for him in sound securities. And these securities, in turn, finance the building of many new homes, utilities, public works and industrial plants.

Likewise, he helps his fellow-citizens to enjoy better health. For it is *he* who makes it possible for life insurance companies to give financial aid to various medical research projects. From these studies may come new freedom from disease and extra years of life for you and yours.

Even the security his family enjoys with life insurance also benefits the community. For if anything happens to him, his loved ones will not have to depend upon others for their support.

In all of these ways, *millions* of life insurance policyholders are helping to make Canada a better land to live in.

P.S. FROM YOUR LIFE INSURANCE MAN

"All these investments earn interest that makes it possible for you and your family to enjoy the benefits of life insurance at such low cost. If you have any questions about how to make life insurance fit your own special needs, give me a call. I'll be glad to help you!"

THE LIFE INSURANCE COMPANIES IN CANADA

Comprising more than 50 Canadian, British and United States Companies

"It is Good Citizenship to own Life Insurance"

L-754B

Andrew's
10% Discount
SALE
Effective on All Lines of Men's and Women's Shoes — Not Broken Lines
R. ANDREW & CO.
Established 1902
LEADERS IN FOOTFASHION

Nelson Social

PHONE 144

AT HOME . . . Mr. and Mrs. Joph Harris, 511 Sixth Street, will home to their friends and relaves Wednesday afternoon and evening on the occasion of their 25th edding anniversary.

* * *

FROM OKANAGAN . . . Mr. and rs. Robert L. Hong of Willow oint have returned after a week's liday in the Okanagan.

ISITORS GREETED

NEW DENVER — Two visitors ere welcomed by Mrs. J. L. Irwin, resident, at St. Stephen's Anglican hurch Helpers' meeting at the recry. They were Mrs. J. Greenon and rs. Harry Yolland.

Portraits
OF DISTINCTION
Stevens Studio
659 Baker Phone 1205

Two Salmo Girl Guides Win Prized Gold Cords

SALMO — Two Girl Guides, Beverley Waterstreet and Marion Hansen, were honored before a throng of more than 100 parents, Guide Association members, Guiders and Guides in the Salmo elementary school auditorium.

Having attained the highest rewards of Girl Guide work, they were receiving their gold cords.

Mrs. J. D. Hartley, divisional commissioner, Mrs. Quain, Trail district commissioner, Mrs. Slywka, divisional camp adviser, Mrs. A. Rizzuto, divisional trainer and commissioner for East Trail, and Mrs. A. Heslip, camp adviser, all from Trail, were introduced by Capt. Marcella O'Reilly of the Salmo company.

The 32 Guides formed a horseshoe while Mrs. C. Treat, president of the local association presented the company with a Union Jack. Mrs. O'Reilly was then presented a corsage by Beverley and Marion in appreciation of her help and advice in earning their Gold Cords.

Patrols were formed for inspection with the visiting guests assisting. Each patrol enacted a short skit depicting a Guide law.

A horseshoe was again formed when Mrs. Hartley, assisted by Mrs. Slywka and Mrs. Heslip, presented the gold cords and congratulated the girls and their parents on reaching their goal. Proficiency badges were awarded to Carol Parsons, Joanne Thiel, Lois Hansen, Barbara Reid, Ruth Partridge, Doris Jean McMillan and Betty Ann Larsen.

Mrs. C. Hearn, on behalf of the Association, congratulated Beverley and Marion and presented each of them with silver Guide rings and Guide banners. Guide Carol Parsons presented the girls with pencils on behalf of the Guide company.

Games followed, conducted by Mrs. Rizzuto and a sing song finished off the program.

Buffet lunch was served by Association members from a table centred with a huge bouquet of chrysanthemums. A large cake iced with the Guide emblem was cut by the gold cord winners.

Beverley is now Company leader assisting Mrs. O'Reilly and Mrs. Eyre, Lieutenant. Marion assists Miss Evans, Brown Owl and Mrs. Zac, Tawny Owl of the Brownies.

United WMS Tea Proceeds $72

The United Women's Missionary Society realized $72 at a successful tea in Trinity hall. Mrs. F. Lowe was general convener and pouring at the tea table were Mrs. G. W. Payne, Mrs. J. A. Wilson, Mrs. C. E. Mason and Mrs. M. J. Stallwood.

Committees were: servers, Mrs. M. T. Harris, Mrs. B. Frost, Mrs. P. O. Bird, Mrs. N. C. Stibbs, Mrs. E. Swanson, Mrs. M. Lawrence and Mrs. H. J. McLean; tea arrangements, Mrs. J. Halliwell, Mrs. J. Armstrong, Mrs. R. L. Dempsey, Mrs. C. Gansner, Mrs. W. R. McDonald and Mrs. E. Beatt; home cooking sale—Mrs. J. Blunt, and Mrs. D. Benedetti and white elephant table, Mrs. C. E. Jorgensen. Mrs. J. French received the Associate Members' mite boxes and Mrs. C. Stenson was tea cashier.

The Four Corners Mission Circle also had a table of aprons, knitting, cards and candy. Mrs. J. Brooks, Mrs. E. Brown and Mrs. R. Powell were in charge and receipts amounted to $12.

PATTERN A819
by Philip Hulitar

PROMINENT DESIGNER

It's the elegant, Hulitar sheath — with the new, "eased" bodice! In a flash, it came directly from Philip Hulitar's brilliant "holiday" collection! Pattern A819, faithful reproduction of the original, awaits your order! So glamorous for after-five-fun — it's every inch the "Hulitar line of perfection"! That's the designer-magic which has won Philip Hulitar his top-ranking position among American designers. It's the simple, molded silhouette that performs miracles for every figure! See the "stand-away" neckline — framed by the softest of collars —the slimming, "girdled" midriff joined with the sleek skirt! Make yours in a beautiful barathea, faille, or silk taffeta — so lovely in any of the smart, jewel tones. Sew your own Hulitar Original — join the exclusive, "best-dressed" circle.

Pattern A819 is available in Misses' Sizes 10, 12, 14, 16, and 18. Please see your pattern for required yardages.

Send FIFTY CENTS (in coins) plus three cents tax for Pattern A819 to N.D.N. Pattern Department, 60 Front St. W., Toronto Ont. Please print plainly YOUR NAME, ADDRESS with ZONE, STYLE NUMBER and SIZE.

Golden Rites Hold Interest In Greenwood

GREENWOOD—Amidst a profusion of autumn flowers at St. Andrew's United Church at Golden, Audrey June, youngest daughter of Mr. and Mrs. Thomas Sime, of Golden and Ronald Neil Roylance, only son of Mr. and Mrs. E. J. C. Roylance of Greenwood, were united in marriage by Rev. Ivan Cumming.

Given in marriage by her father, the bride chose a lace and net over satin, floor-length strapless gown, topped with a fitted waist-length jacket of lace featuring lily point sleeves. The full layered skirt featured a pointed net overskirt bordered with lover's knots fashioned in lace and outlined in mother-of-pearl sequins, as were the seed-pearl flowers trimming the jacket collar. Her finger-tip veil was held in a stiffened pleated scallop effect headdress also trimmed in sequins. As jewelry, she wore the groom's gift, a double strand of pearls with matching earrings, and carried a bouquet of American beauty roses.

TWO BRIDESMAIDS

Attending the bride were two bridesmaids, Miss Marie Spearman, attired in orchid ballerina-length net and lace with a matching head dress, and Miss Nan Bradshaw, similarly attired in apple green. Both carried nosegay bouquets of bronze baby chrysanthemums bordered in green lace. Attending the groom was Mr. Robert Sime, brother of the bride, and ushers were Mr. Thomas Sime, Jr., and Mr. A. J. Kyle of Yellowknife.

Mrs. D. G. Gilmour played the organ selections and accompanied Miss Barbara Dorion who sang during the signing of the register.

A reception was held in the Fridham hotel dining room which was decorated with bouquets of chrysanthemums, pink and white streamers and wedding bells. The bride's table was centred by a three-tiered wedding cake, flanked by pink tapers.

For her daughter's wedding, the bride's mother chose blue crepe and lace with rose accessories and the groom's mother wore dusty rose crepe and lace with navy accessories. Both wore corsages of Talisman roses.

Mr. Cumming proposed the toast to the bride. Mr. Douglas MacBeth sang Scottish selections. Miss Bradshaw caught the bride's bouquet.

HOME AT MIDWAY

For going-away, the bride chose a coral knitted wool suit with navy accessories and carried a beige topcoat. Her corsage was of Talisman roses. After a motor trip to the States and west coast, the young couple will reside in Midway.

Congratulatory telegrams were received from friends and relatives in Hamilton, Ont, Prince George, Trail Oliver and Vancouver.

Mr. Roylance is a native son of Greenwood and graduated from the high school here.

This Year
Give the
LASTING GIFT
. . . a Gift of
FURNITURE

HERE IS AN EXAMPLE
"Hostess Chairs
TWO for the Price You Would Normally Expect to Pay for ONE
Regular Low Price $49.00 a Pair
2 for $39.99
Freeman's
LAY AWAY A GIFT TODAY!

CASTLEGAR IODE VOTES DONATIONS

CASTLEGAR — At the monthly meeting of Lillian Killough Chapter IODE, in the Twin Rivers hall, there was an excellent attendance of 26 members.

In place of the usual pot luck supper at the December meeting, it was decided to precede the business meeting with a dinner at the Castlegar hotel. Mrs. V. Goresky was appointed to make arrangements.

Two donations were authorized by the members: Mrs. A. Thomas and Mrs. R. Whittaker are to select a number of books to be presented to the Castlegar Library; and a donation of $10 is to be sent to the Ontario Flood Relief Fund.

Reports from the conveners were given. Mrs. J. Kelley, Empire study and world affairs convener, read an article titled "Let's not be the Old Maid of the Americas" which dealt with the reasons why Canada should accept the special invitation issued by the Organization of American States to attend the forthcoming Rio de Janeiro economic conference. Canada is the only nation in the Western hemisphere that is not a member of this organization.

A film, "Land of the Kangaroos," was shown through Castlegar Film Council, and projectionists were F. Fomenoff and F. Spencer.

NEW DENVER LA WELCOMES MEMBER

NEW DENVER — Mrs. S. Heslip was welcomed as a new member by the president, Mrs. H. T. Butler, at a meeting of Knox Presbyterian Church Ladies' Aid at the home of Mrs. Percy Cutler.

Various reports were given, and Mrs. Heslip was appointed representative to the Girl Guide Association.

COLD MISERY
Why suffer days of ache-all-over cold misery when BUCKLEY'S Cinnamated Capsules can bring you relief in minutes! Not one, but FOUR, cold-fighting ingredients—balanced to put your temperature down and your spirits up—help fight off cold symptoms F-A-S-T. 12 Capsules—35c. Family size—79c.
CUT FROM DAYS TO HOURS!
BUCKLEY'S CINNAMATED CAPSULES
MUST GIVE FASTER COMFORT OR DOUBLE YOUR MONEY BACK N-134

Dee's
FALL CLEARANCE
VALUES
50 Fall Dresses
Reg. to $28.95
HALF PRICE
FALL DRESSES
Sizes 9 to 17 Reg. $16.95 $10.99
WOOL WORSTED SKIRTS
Sizes 12 to 20 Reg. $12.95 $7.77
FELT SKIRTS
Sizes 12 to 18 Reg. $8.95 $5.49

WINTER COATS
Sizes 12 to 20. Reg. $49.50
$37.77
BLOUSES
Sizes 12 to 18 Reg. $3.98 $2.66
SLIPS
Sizes 32 to 38 Reg. $3.98 $2.99
HALF SLIPS
Sizes S,M,L. Reg. $1.98 99¢
GOTHIC BRASSIERES
Clearing certain styles. All sizes. Reg. $1.95 $1.19
SWEATERS High neck. Sleeveless. Reg. $4.95. $1.99
ANKLE SOX Reg. 89c SALE 59c
NO EXCHANGES OR REFUNDS — ALL SALES FINAL
Dee's Ladies' Apparel
PHONE 775 NELSON, B.C.

Needlecraft by Laura Wheeler

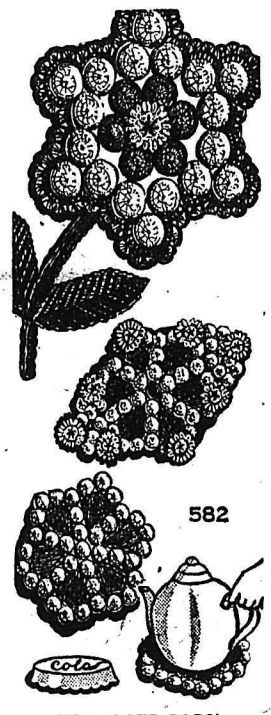

HOT PLATE PADS!

Easy! Crochet over bottle caps—make attractive hot-plate pads, in different shapes, for your table! Oval shape—for platters! Hexagon. Floral pattern! Ideal gifts!

Crochet Pattern 582 for 3 Hot-plate Pads! Use scraps of mercerized knitting and crochet cotton.

Send TWENTY-FIVE CENTS (stamps cannot be accepted) for this pattern to Laura Wheeler, NDN, 60 Front St. West, Toronto, Ont. Print plainly PATTERN NUMBER, your NAME and ADDRESS.

Don't miss our Laura Wheeler Needlecraft Catalog! An exciting variety of crochet, embroidery, and iron-on color transfer patterns to send for. Plus four complete patterns printed in book. Send 25 cents for your copy today! Gifts and bazaar best sellers!

BACKACHE
For quick comforting help for Backache, Rheumatic Pains, Getting Up Nights, strong cloudy urine, irritating passages, Leg Pains, and loss of energy due to Kidney and Bladder troubles, try CYSTEX. Quick, complete satisfaction or money back. Don't suffer another day without asking your druggist for CYSTEX.

Kinnaird PTA Told of Aims of Remedial Classes in Schools

KINNAIRD — Guest speaker Mrs. W. McCabe of the Kinnaird Elementary School teaching staff spoke of the aims and objectives of a remedial class at the November meeting of the Kinnaird Parent-Teacher Association.

A remedial class is not a special class for children considered not quite able to reach the average standard of achievement, nor is it a class for handicapped children, she said. It is a class to give the remedy to children who may be having any special difficulty in mastering reading, spelling, language and arithmetic. This difficulty may arise from a number of causes including absence from school through illness, from a child moving to a new school particularly one in another province where the education system may vary somewhat, or from a physical disability such as poor eyesight, or hearing or from physical weakness owing to poor health.

Children for a remedial class are selected on the basis of those showing the "greatest promise" (re the gap between what they are doing and what they can do). Mrs. McCabe said that there are remedial classes not only in the elementary schools but also in high schools and in universities. She gave valuable hints to parents in how to aid a child in overcoming problems suggesting among other ideas such things as letting a child help make out a Christmas order to a catalogue, looking up prices, writing the order and adding the costs, and reading to entertain younger children.

Mrs. W. K. Fox, president of the PTA and Mrs. J. Marshall, vice-president, attended the recently held Northwest PTA conference held at Cheney, Wash. and gave reports.

Mrs. J. Palsson, chairman of the membership committee, reported the signing of several new members. The ways and means committee report showed that a net profit of $13.05 had been realized from a square dance party. In recognition of Young Canada Book Week, popular children's books from the Kinnaird Library as well as favorite books of their children brought by parents were on display, while for the lighter part of the evening's entertainment book charades under the leadership of Mrs. J. Corbett proved highly amusing. At the request of the school board, the meeting expressed its choice of a name for the new school in Kinnaird from several submitted. "Valleyview" was the almost unanimous choice.

CHURCH GROUP

The Margaret Foster group of St. Paul's United Church met at the home of Mrs. Jack Wright with Mrs. R. T. Dixon and Mrs. D. J. Yost as co-hostesses. Mrs. L. Catley and Mrs. G. Ball took the study on the church in India, giving impressions received by various people.

Dress Up With Marian Martin

TEEN DELIGHT!

Teens in the know will insist on this versatile, princess jumper and blouse! They'll adore the "grown-up" empire lines, nipped-in waist! Best of all — they'll pop jumper over blouse for school—wear jumper alone for date-time.

Pattern 9303: Teenage sizes 10, 12, 14, 16. Size 12 jumper 4⅞ yards 35-inch nap; blouse 1¾ yards 39-inch fabric.

This easy-to-use pattern gives perfect fit. Complete, illustrated Sew-Chart shows you every step.

Send THIRTY-FIVE CENTS (35c) stamps cannot be accepted for this pattern. Print plainly SIZE, NAME, ADDRESS, STYLE NUMBER.

Send your order to MARIAN MARTIN, NDN, 60 Front St., W., Toronto, Ont.

SOMETHING ENTIRELY NEW TO NELSON . . .
Our
Colorful Christmas Selection
Of NEW ARRIVALS you really will want to see at
GREENWOOD FURS
FROM TRAPPER TO WEARER
580 Baker St. Nelson, B.C. Phone 272

Mothers
SAVE 20¢

on JACK and JILL
RUB
WITH LANOLIN—
a new, finer, faster, more pleasant way to relieve
CHILDREN'S CHEST COLDS

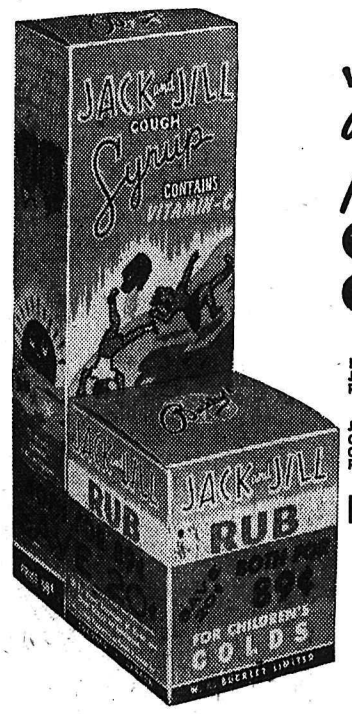

New JACK and JILL RUB — Reg. Price — 59¢
JACK and JILL Children's Cough Syrup Reg. Price — 50¢
BOTH FOR ONLY 89¢

This new JACK and JILL RUB with lanolin is one of the finest triumphs of the Buckley Laboratories in its 30 year study of effective ways to ease cold suffering

Rubbed gently on suffering little cold-tight chests, it soothes away tightness and muscular aches of colds, while its pungent pleasant vapours help stuffed up little noses to breathe freely.

Yes, Mothers, you are going to praise JACK and JILL RUB even more than you praised JACK and JILL COUGH SYRUP. So get it *now* — on this money-saving introductory offer.

Behind the Glass

With MAX DES BRISAY

HELLO, AGAIN!

November?—Yes, I did promise on April 6th to stay out of print until November rolled around—My fingers have been itching to get some ink on them the past month. So here 'tis.

NELSON CLUB

Our congratulations, and we feel sure, those of the Kootenay and B. C. curling fraternity go to Pop Wallace on the occasion of his retirement from permanent employment. Wish we could all have been there with the rest of the crowd. Pop. Ten will get you only one that the Nelson kids will be tough to beat at the 10th annual B. C. High School Bonspiel in Nelson this year. Pop will probably be out daily with that extra time he now has.

The Nelson Curling Club, men and ladies, have held their open house and under the guidance of Dave Cathcart, we feel sure the men's club will have a successful season—Finances will of course be Dave's big headache, as in the rest of the bigger clubs in the district. However, from our past experience, they are in good hands.

Mrs. Laura Wallace—Pop's better half is prexy of the Women's Club. Laura, who has handled the draws at the Nelson Summer 'spiel for years, brings a wealth of experience to her terms of the presidency—and will be out to get back the ladies B. C. championship, as well.

TRAIL CLUB

Financial difficulties already seem to be upon President Eddie Montpellier and his executive. Seems as though a lot of that Saturday and Sunday afternoon curling will be sadly missed with an *extra 50 cents per game charge for* such games. Could be! On the other hand it is a reasonable fee when cost of any other entertainment is measured against it. This "Behind the Glasser" remembers well lining up to get his name on the board for an extra game. Hope it works out well, Rege, but we have our doubts! Perhaps I'd better sit down and eat this, eh?

KIMBERLEY CLUB

Don Morrison, drawmaster, has lined up a schedule of 31 games for each of 42 club rinks, and with about six weekend bonspiels lined up—there should be lots of curling for anyone so inclined (that's me!)

Mrs. Joyce McLay, women's president is looking forward to an excellent year with approximately 15 rinks lined up.

KEEP IT TO YOURSELF

Moose Jaw, that auld home town, has just opened a new eight sheet artificial ice palace. "Lu" Maartman and Rose Lilly will not be competing this season due to illness—we wish a speedy recovery to the past B. C. ladies' champions. This corner certainly doesn't agree with John Thom's comments regarding the B. C. Bonspiel—if we lay over and play dead,sure it will be the last year for the B. C. in the interior—but who wants to be dead! After all, curling in the B. C. Association started in Kaslo—60 years ago, let's keep it on friendly terms, and spread it around—as it is now!

Ed Benson is already looking forward to the "Butterfly" at Creston. We hear "Sparky" James has alplay dead, sure it will be the last and our side kick Clarence Reddick.

Alex Kerr, Trail pioneer curler, and formerly alderman, passed away October 18th. Our Behind the Glassers all extend sincere sympathy to the Kerr family.

October 22 was the date Harry Scott, prominent and colorful hockey and curling reporter of the "Stampede City", Calgary passed on. Harry, who was well known to a host of admirers and friends in the Kootenays, will be sorely missed from the sport scene, and by all who knew him.

Iron ore now represents about 25 per cent of all Swedish exports to the United States.

Portraits
OF DISTINCTION
Stevens Studio
659 Baker Phone 1205

finest
enamel
at less cost

ENJOY A BETTER MARTINI WITH
Adams
SILVER FIZZ
London DRY GIN

⅔ or ¾ Adams Silver Fizz Gin
⅓ or ¼ French (Dry) Vermouth.
Stir well with ice
and strain.
Add olive, or
twist of
lemon
peel.

Thomas Adams
Distillers Ltd.
AMHERSTBURG, ONT. • VANCOUVER, B.C.

This advertisement is not published or displayed by the Liquor Control Board or by the Government of British Columbia.

British Rugby

LONDON (Reuters)—Results of today's Rugby Union games:

COUNTY CHAMPIONSHIP

Cornwall 9, Devon 6.
Durham 3, Lancashire 9
Gloucestershire 8, Somerset 8.
Yorkshire 9, Northumberland 0.

CLUB MATCHES

Guys Hosp. 8, Birkenhead P 3.
London Hosp. 6, Cheltenham 14.
London Irish 6, Alleynians 11.
London Welsh 27, Taylors 6.
Metro Police 21, Middlesex Hos. 0.
Richmond 6, Harlequins 9.
St. Marys Hosp. 18, Aldershot 0.
Wasps 8, Edinburgh A 6.
Abertillery 16, Bridgwater 3.
Bath 0, Saracens 5.
Bedford 6, Rosslyn Park 12.
Bristol 11, Exeter 0.
Cambridge U 12, Leicester 6.
Cardiff 6, Newport 3.
Coventry 6, Northampton 3.
Devonport 6, Penryn 21.
Ebbw Vale 3, Neath 3.
Llanelly 12, Aberavon 8.
Moseley 21, Gloucester 11.
Newbridge 3, Penarth 3.
Edwardians 6, Lydney 11.
Oxford U 24, Blackheath 0.
Paignton 5, Weston 3.
Pontypool 0, Blaenavon 3.
Pontypridd 3, Maesteg 3.
Rugby 16, St. Batholomews 8.
Swansea 19, Plymouth A 3.
Taunton 3, Clifton 9.
Torquay A 5, Exmouth 3.
Portsmouth 3, London Scot 19.
Heriots 3, Lansdowne 12.
Royal High 6, Glasgow A 26.
Watsonians 3, Glasgow High 11.

Results of Saturday's Rugby League games:

Batley 4, Bradford N 11.
Blackpool B 4, Workington T 10.
Bramley 13, Leeds 22.
Doncaster 2, Hull 2.
Featherstone R 17, York 11.
Huddersfield 11, Keighley 5.
Hull Kingston 15, Dewsbury 7.
Hunslet 15, Castleford 7.
Salford 0, Rochdale H 10.
St. Helens 11, Barrow 4.
Wakefield T 20, Halifax 13.
Warrington 39, Liverpool C 12.
Whitehaven 12, Swinton 8.
Widnes 7, Oldham 9.
Wigan 8, Leigh 6.

Invents Machine To End Clotting

RICHMOND, Va. (AP)—A simple gadget that can give a hospital patient the tonic effects of a round of golf in the comfort of his bed may put an end to one of the surgeon's *most disconcerting* announcements: "the operation was a success but the patient died."

At least the medical college of Virginia hospital has high hopes in that direction, based on the use of the machine in 2600 cases here and elsewhere without a reported death from two major causes of post-operative fatality. These are shock due to a sharp fall in blood pressure, and the sludging of blood that may clot, break loose and slam into the lungs with fatal effects.

Dr. Frank L. Apperly, head of the college's pathology department and associate M. Katherine Cary devised the machine which merely uses low voltage electrical current to stimulate muscles of the legs and lower spine area into doing what they do normally in an active person—contract and pump the blood back through the veins to the heart which steps up the pressure and send it back again.

PREVENTS THICKENING

This artificial muscle contraction used *promptly after operations* keeps the blood flowing at safe pressures and prevents thickening of the blood which begins almost immediately if the flow is arrested.

The machine—about the size of a small portable phonograph—sends its current into the leg and back muscles through electrodes strapped to the body. The muscles contract at a rate the operator may determine—usually a dozen or so times a minute.

Canadians to Get Sub Training

OTTAWA (CP) — The Canadian Navy has embarked on its most ambitious program of men-in-submarines training. The Royal Navy will loan three submarines and the instructors to Canada, which had no undersea craft.

Canadian sailors for years have been groomed especially for anti-submarine warfare, but on the surface. Now 200 will be trained to man subs.

This country has had men in submarines before, and at times has even had its own subs for brief periods, but the new program has much wider scope.

The Navy announced Friday that the RN will base its three-craft 6th Submarine Squadron at Halifax, with the first sub arriving there in mid-March and the last in June. It said the Canadians will be trained in these or in other RN subs.

Helps You Overcome
FALSE TEETH
Looseness and Worry

No longer be annoyed or feel ill-at-ease because of loose, wobbly false teeth. FASTEETH, an improved alkaline (non-acid) powder, sprinkled on your plates holds them firmer so they feel more comfortable. Avoid embarrassment caused by loose plates. Get FASTEETH today at any drug counter.

Soccer Standings

LONDON (AP) — Soccer standings:

ENGLISH LEAGUE

Division I

	W	T	L	Pt.
Wolverhampton W	9	5	3	23
Sunderland	7	8	2	22
Portsmouth	9	4	4	22
Huddersfield T	9	3	5	21
Manchester U	9	3	5	21
Division II				
Blackburn R	11	2	4	24
Stoke City	9	4	5	22
Fulham	10	2	5	22
Luton Town	10	1	6	21
Rotherham U	10	1	6	21
Bristol R	9	3	5	21
Leeds United	10	1	6	21
Division III (Southern)				
Bristol City	13	4	2	30
Leyton Orient	13	2	4	28
Norwich City	11	4	4	26
Coventry City	10	5	4	25
Southampton	11	2	6	24
Division III (Northern)				
Scunthorpe U	11	4	4	26
Mansfield T	11	2	5	24
Barnsley	10	3	6	23
Hartlepools U	10	3	6	23
Accrington S	10	3	6	23
Workington	9	5	5	23
Gateshead	8	7	4	23
SCOTTISH LEAGUE				
Division A				
Aberdeen	8	0	2	16
Celtic	6	3	0	15
Clyde	6	2	2	14
Rangers	6	1	2	13
Division B				
Airdrieonians	5	3	0	13
Stenhousemuir	4	4	1	12
Morton	5	2	1	12
Hamilton A	5	1	3	11

British Soccer

LONDON (Reuters)—Results of soccer games Saturday in the United Kingdom:

ENGLISH LEAGUE

Division I

Arsenal 3, Huddersfield T 5.
Burnley 2, Aston V 0.
Cardiff C 5, Sheffield W 3.
Chelsea 2, Tottenham H 1.
Everton 0, Blackpool 1.
Leicester C 1, Sunderland 1.
Manchester C 1, Portsmouth 2.
Newcastle C 1, Portsmouth 2.
Newcastle U 3, Charlton A 1.
Preston N E 3, Wolverhamp W 3.
Sheffield U 3, Manchester U 0.
W. Bromwich 0, Bolton W 1.

Division II

Birmingham C 3, Blackburn R 1.
Bury 2, Port Vale 2.
Hull City 0, Bristol R 1.
Ipswich T 0, West Ham U 3.
Leeds U 1, Doncaster R 0.
Lincoln C 3, Plymouth A 2.
Luton C 3, Liverpool 2.
Midlesbrough 4, Fulham 2.
Nottingham F 3, Derby C 0.
Rotherham U 2, Notts C 0.
Stoke City 4, Swansea T 1.

Division III (Southern)

Brentford 4, Swindon T 2.
Brighton 1, Crystal P 0.
Bristol C 1, Watford 0.
Coventry C 2, Aldershot 1.
Gillingham 1, Exeter C 1.
Leyton O 2, Colchester U 0.
Millwall 0, Norwich C 0.
Reading 2, Newport C 1.
Shrewsbury T 1, Queens P R 0.
Southampton 3, Southend U 0.
Torquay U 5, Northampton T 2.
Walsall 6, Bournemouth 1.

Division III (Northern)

Accrington S 0, Stockport C 1.
Barnsley 4, Darlington 1.
Barrow 3, Bradford 1.
Bradford C 1, Chesterfield 1.
Halifax T 3, Carlisle U 3.
Mansfield T 3, Tranmere R 1.
Oldham A 4, Crewe Alex 0.
Scunthorpe U 0, Gateshead 2.
Southport 2, Grimsby T 2.
Workington 1, Rochdale 0.
Wrexham 1, Hartlepools U 4.
York City 5, Chester 0.

SCOTTISH LEAGUE

Division A

Celtic 7, Sterling Albion 0.
Dundee 0 St. Mirren 1.
Falkirk 0, Rangers 3.
Hibernian 4, Motherwell 1.
Kilmarnock vs. Hearts ppd wet.
Partick T 1, East Fife 0.
Queen of S 2, Clyde 1.
Raith Rovers 1, Aberdeen 2.

Division B

Albion R 1, Forfar A 1.
Alloa A 2, Morton 3.
Brechin C 0, Stenhousemuir 3.
Dunfermline A 3, Dundee U 1.
Hamilton A 0, Queen's P 5.
St. Johnstone 2, Ayr U 1.
Third Lanark 3, Airdrieonians

IRISH LEAGUE

City Cup

Ards 3, Glenavon 5.
Ballymena U 2, Bangor 2.
Cliftonville 4, Derry City 1.
Coleraine 1, Crusaders 1.
Distillery 0, Linfield 0.
Portadown 4, Glentoran 1.

Alaska and B. C. Must Co-Operate Says Governor

ANCHORAGE, Alaska (AP)—Co-operation between the United States and Canada is needed if Alaska's resources are to be developed properly, Gov. Heintzelman told delegates to the territory-wide Chamber of Commerce meeting here Saturday.

The governor told the 115 delegates from 16 cities he feels a high-level commission is needed for ironing out differences between the United States and Canada.

This, he said, would protect and further the interests of all concerned.

"The more we delve into our development problems," he said, "the more we come to realize that British Columbia, Yukon Territory and Alaska are geographically, and in many respects, economically a single unit."

2546 Granville Vancouver — Jordans Ltd. — 3617 Kingsway South Burnaby

Carpet Problems

— PHONE TOM BOURKE —

Jordan Carpet Specialist

AT HUME HOTEL, NELSON
Nov. 14th to Nov. 20th, 1954

to see samples of wool, cotton broadlooms and Indian rugs in your own home.

● ● ●

Carpet Advice and Competitive Estimates Free
"QUALITY WITH PRICE APPEAL"
Terms 10% Down — Balance Over 24 Months

The only logical winter tire design!

1. To climb a hill, skiers use what is called "the herringbone". See how this skier angles his skis, leaving a track that looks much like a fish's skeleton. He gets slip-free traction because he cuts the sharp edges of his skis into the snow. With no trouble at all, a skier can climb a steep hill with this method. And, when you think of it, "the herringbone" is just plain common sense—the only logical way for a skier to climb a hill.

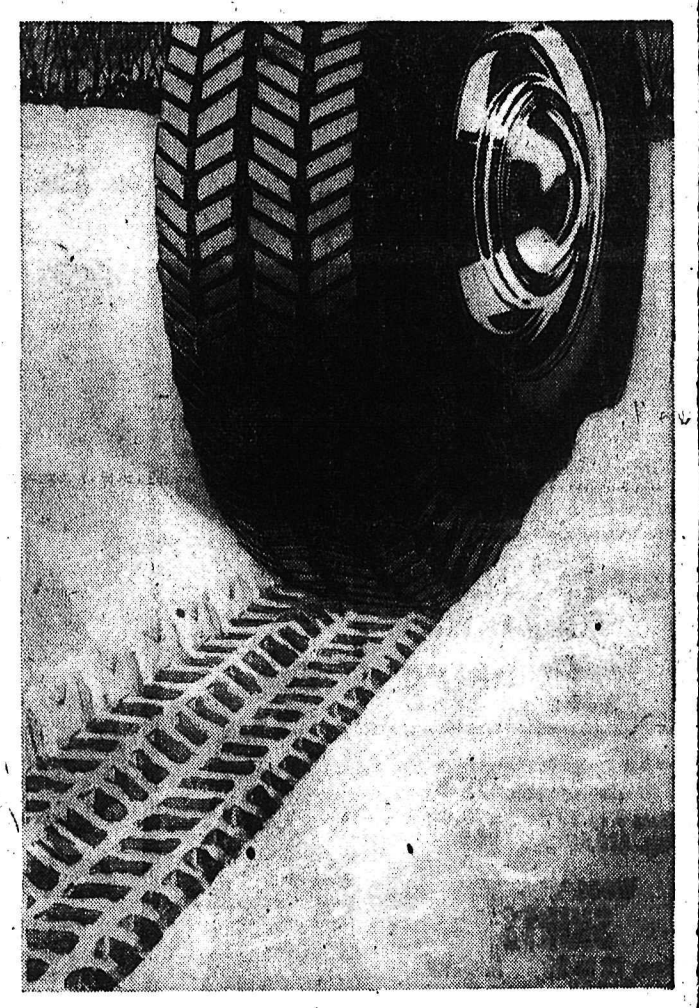

2. Here's the only logical winter tire tread in the world. It works the same way as skis in "the herringbone". See how the 4 rows of sharp-edged cleats in this tread are *angled* to cut into snow. That gives you *sure* grip on any road. There are 464 of these cleats with a total of more than 1800 sharp edges that grab, take hold, boost you along over any winter road—loose snow, packed snow, even ice. What's more, you'll find Suburbanites give you sure traction in the slush and mud of winter thaws and spring break-ups.

And the cleats are flexible so the tread cleans itself as it rolls—it's always ready to bite and grab again. Last but not least—this tread kills "snow tire hum" because the many varied-sized cleats break up the noise. You get a smooth, quiet ride even on bare pavement.

Why take chances with regular tires—or why bother with the nuisance and noise of chains or heavy lugged snow tires? See your Goodyear Dealer about Suburbanites. Have him install a pair of these amazing winter tires for more slip-free grip than any other winter tire on the market!

White sidewalls available in popular sizes.

See your dealer now about

Suburbanite WINTER TIRES
by GOODYEAR

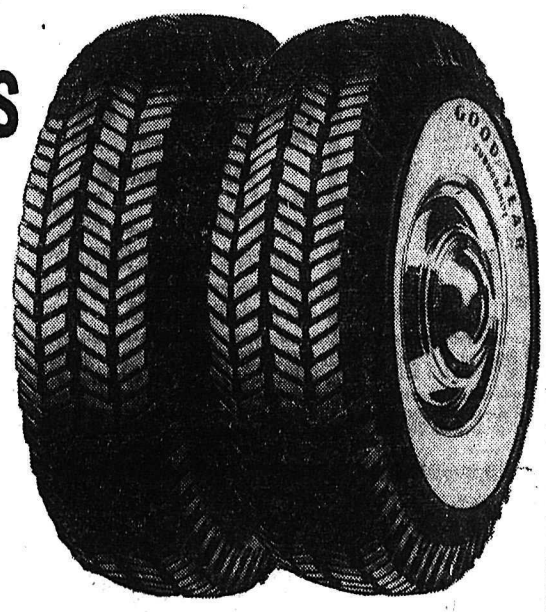

The exclusive features that make the Suburbanite so good are patented. Don't be fooled by imitations.

P.S. If you own a light truck . . . This same Suburbanite tread design is available in the Grip Tred Truck Tire, especially designed for light trucks. See your dealer for a deal.

Suburbanite: Reg. T.M. The Goodyear Tire & Rubber Company of Canada, Limited

Keller Snipes Three as Nelson Swamps Trail in Rugged Game

WENDY KELLER

. . . sparked the Leafs to their one sided 7-1 victory over the Trail Smoke Eaters Saturday by blinking the red light three times and assisting on one other counter.—Vogue photo.

Nelson Maple Leafs, in winning their second straight game, handed Trail Smoke Eaters their fourth loss in a row Saturday night when they skated to a 7-1 win before about 1400 fans in the Civic Arena.

The game, which at times was draggy, saw little action from the Smokies as the Leafs walked in on Reno Zanier in the Trail cage with ease. Zanier was subbing for Seth Martin, who was unable to get off work for the game.

Wendy Keller sparked the Leafs to their one-sided victory by scoring the hat trick and picking up one assist. Aiding their win considerably was Don McGregor, who for the second straight game turned in a spectacular preformance on defence.

• • •

	P	W	L	T	F	A	Pts
Kimberley	10	6	3	1	37	37	14.7
Spokane	9	5	4	0	41	29	10.5
Nelson	12	5	4	1	35	37	10.2
Trail	11	2	9	0	34	44	3.8

Points awarded as follows: home and away respectively: Kimberley 2.1 and 2.66; Nelson 1.9 and 1.735; Trail 1.9 and 1.735; Spokane 2.1 and 2.1. (A tie shall count as one half of a win.

• • •

Referees George Barefoot and George Crothers, who had a hard time keeping control of the game throughout, finally saw it blow up late in the third when Bobby Kromm drew a misconduct, then a match misconduct. Ray Hamilton of the Smokies also found himself sitting out a misconduct as tempers reached the boiling point.

The game was penalty-infested as 22 were called, Smokies sitting out 15, as both clubs elected to play the man more than the puck.

The game seesawed back and forth for the better part of the first frame before the Leafs caught fire and sniped three goals within the space of a minute and 52 seconds. Keller picked up two of them and Ray Kinasewich got the other.

Just 25 seconds later Bud Andrews scored the lone Smoke Eater counter when the puck glanced into the net off the edge of Ray Mikulan's pad. Before the frame ended Joe Bell made it 4-1 for the Leafs, who were in complete command.

Only one goal was scored in the second frame and that by Buddy McDonald late in the frame after both clubs gave a display that looked more like shinny than hockey.

Don McGregor, husky Leaf rearguard made it six for the Leafs just before the halfway mark in the third, and then with 52 second remaining Keller picked up his third counter of the night.

ROUGH, RUGGED

The third frame was rough and ragged. Until the time Kromm picked up his penalty for refusing to move back to the faceoff position, he was the outstanding player on the Trail squad. Although being the best on the ice for the Smokies he had to take a back seat to newcomer Don Fletcher. Fletcher, a rangy defenceman, stole the show with his antics which came on every Trail penalty.

Of this and that:

They tell us Zanier had just returned from Spokane where it was reported he was unable to reach agreement with the Flyers, and was called from his bed to come to Nelson . . . Ray Mikulan had one of his easiest nights in the nets for the Leafs . . . When the Edmonton football win was announced, the fans gave the biggest cheer of the evening . . . Three stars — Wendy Keller, Don McGregor and Bobby Kromm.

Lineups:

Trail — goal, Zanier; defence, Corrado, Hamilton, Stevenson, and Fletcher forwards, Kromm, Andrews, Penner, Albright, Cook, Desrosier Lenardon, Trentini, Clark.

Nelson — goal, Mikulan; defence, Lofvendahl, McGregor, White, and Schai; forwards, Bell, Kinasewich, Jeffrey, R. Koehle, Appleton, F. Koehle, Keller, McDonald, Carmichael, Hyssop.

Summary:

First period — 1, Nelson, Keller (Appleton) 14:15; 2, Nelson, Kinasewich (Bell, Jeffrey) 14:46; 3, Nelson, Keller (McDonald) 16:07; 4, Trail, Andrews 16:32; 5, Nelson, Bell (Jeffrey, Kinasewich) 19:15.

Penalties — Fletcher, Keller (2), Clark.

Second period — 6, Nelson, McDonald (Keller) 18:03.

Penalties — Corrado, Clark (2), McGregor, Lenardon, Kromm.

Third period — 7, Nelson, McGregor (Bell, Jeffrey) 9:44; 8, Nelson, Keller (McDonald) 19:08.

Penalties — Kinasewich 2, Lenardon, Lofvendahl, Clark, Bell, Stevenson, Albright, Kromm (misconduct, match misconduct) Hamilton (minor and misconduct.)

Elks, Canadians OSHL Winners

By the Canadian Press

Vernon Canadians checked the Kelowna Packers into the ice at Kelowna Saturday night to come up with a 5-1 OSHL win.

Big gun for the Canadians was playing coach George Agar who picked up one goal and two assists and Don Jakes with two goals.

Veteran team captain Don Cully notched the Packers' only marker.

Kamloops Elks held the league-leading Penticton V's to a 3-3 Okanagan Senior Hockey League tie at Kamloops Saturday night despite the Allan cup champions' bid to break the deadlock in 10 minutes of overtime.

Kamloops rammed in two goals in the first period and fought off a determined Penticton attack in the third when the V's outscored them 3-1.

CIVIC CENTRE COMMISSION SCHEDULE
November 15-21, 1954

Arena

MONDAY
3:45- 4:55—Figure Skating
5:00- 6:00—Minor Hockey
6:30- 7:45—Senior Hockey
8:15-10:15—ADULT-STUDENT SKATING

TUESDAY
2:00- 4:00—TINY TOTS SKATING
4:05- 5:55—CHILDREN'S SKATING
6:30- 7:45—Senior Hockey
8:00- 9:30—Commercial Hockey
9:30-11:00—Intermediate Hockey

WEDNESDAY
3:45- 4:55—Figure Skating
5:00- 7:30—Minor Hockey
8:15-10:15—ADULT SKATING

THURSDAY
2:00- 4:00—TINY TOTS SKATING
4:05- 5:55—CHILDREN'S SKATING
6:30- 7:30—Commercial Hockey
7:30- 9:30—Minor Hockey Night
9:30-11:00—Intermediate Hoekey

FRIDAY
3:45- 4:55—Figure Skating
5:00- 6:00—Minor Hockey
6:30- 7:45—Senior Hockey
8:15-10:15—ADULT-STUDENT SKATING

SATURDAY
8:00- 9:45—Figure Skating
10:00-11:55—FAMILY SKATING
12:30- 1:30—Bantam Pool
1:30- 4:30—Minor Hockey

SUNDAY
8:00-11:45—Commercial Hockey
12:00- 1:30—Figure Skating
2:00- 4:00—ADULT-STUDENT SKATING
4:30- 6:00—Intermediate Hockey

Amusement Hall

MONDAY
4:00- 5:00—Junior Boys' Pro-Rec
5:00- 6:00—Senior Boys' Pro-Rec
6:00- 7:30—High School Basketball
7:30-10:00—Senior Men's Basketball
7:30-10:00—Pro-Rec Leaders (Mixed)

TUESDAY
1:00- 2:00—St. Joseph's School
4:00- 5:00—Junior Girls' Pro-Rec
5:00- 6:00—Senior Girls Pro-Rec
6:30-11:00—Nelson Badminton Club

WEDNESDAY
4:00- 5:30—Notre Dame Basketball
5:30- 7:30—Senior Ladies' Basketball
7:30-10:00—Men's Pro-Rec

THURSDAY
1:00- 2:00—St. Joseph's School
4:00- 5:00—Junior Girls' Pro-Rec
5:00- 6:00—Senior Girls' Pro-Rec
6:30-11:00—Nelson Badminton Club

FRIDAY
4:00- 5:00—Junior Boys' Pro-Rec
5:00- 6:00—Senior Boy's Pro-Rec
7:30 HIGH SCHOOL BASKETBALL: CASTLEGAR vs NELSON

SATURDAY
10:00-11:30—Junior Boys' Basketball
11:30- 1:00—Senior Ladies' Basketball
2:00- 5:00—Junior Badminton Club

SUNDAY
1:00- 6:00—Nelson Badminton Club

READ THE CLASSIFIED DAILY

Bombers, Bomberettes Drop Games To Grand Forks High School

Nelson High School basketball teams started their season in a losing manner Saturday when they travelled to Grand Forks where the Boundary teams took both games. The Bombers dropped a close 27-25 game and the Bomberettes a 29-15 encounter.

Fans will get their first chance at seeing the teams play next Friday when they meet the Castlegar High School teams at the Civic Auditorium.

The Bombers, although defeated, made a last-minute bid to gain victory as they tied the score at 25-25 with but 40 seconds to go, but a foul gave the Grand Forks team two free throws which they made good for their victory.

Grand Forks took a 7-1 lead in the first quarter and advanced their lead to 14-5 by the half.

The Bombers came alive in the third quarter to outscore their opponents 13-6 to climb within two points of tying the game. With play battling back and forth in the final the Bombers did finally even the count, but a stiff defence in the final seconds along with a foul gave the game to the Grand Forks boys.

R. Pennoyer, F. Fedorak and L Fofonoff each bucketed six points for the winners while Garth Strong led the Nelson attackers with seven followed by Settimo Zanon with six.

The Bomberettes found things a little rougher as they kept pace with the Grand Forks girls for two quarters, but faltered in the second half as they were snowed under by the more accurate shooting of the Forks' team.

After battling on even terms for the first quarter, which ended with both clubs garnering five points, the Grand Forks club took a 13-8 lead by the half. The third quarter saw the home team score six points while holding the Bomberettes off the score sheet, and then they outscored them 10-7 in the final to walk off with their 29-15 win.

For Grand Forks Connie Zmieff counted nine points with teammate Bernie counting eight. Lorna Farenholtz and Verna Strong each collected four points.

Refreshments were served by the Grade 12 class.

COMFORTABLE, HEALTHFUL
NEOLITE SOLES
OUTWEAR LEATHER OVER 2 TO 1
LOOK FOR THE NAME NEOLITE
NEOLITE—TM GOODYEAR TIRE (CAN.)

Kimberley Curling

Draws for play in the Kimberley Curling Club for a week's play:

Wednesday, 8:30 p.m. — Holmes vs Taylor, Livingston vs Bates, Whightman vs Thorleifson, Matheson vs Anderson.

Thursday, 6 p.m. — Livingston vs C. Nesbitt, Morrison vs Jordon, McFarlane vs Caldwell, Robertson vs Popovich.

Saturday, 2 p.m. — Adams vs Edmonds, Case vs James, Cimolie vs Archibald, Bisgrove vs Leaman.

Sunday, 2 p.m. — Morrison vs Anderson, Cimolia vs Sowychyn, Gold vs E. Nesbitt, Bisgrove vs Taylor.

3:15 p.m. — Wightman vs Case, Gold vs Nelson, Holmes vs Bannatyne, Thorleifson vs Edmonds.

Monday, 6:14 p.m. — Cowan vs Yuil, E. Nesbitt vs Nelson, Smith vs Young, Adams vs Case.

8:30 p.m. — Caldwell vs Holmes, Martin vs Twells, Ohnstad vs Leaman, Silverwood vs Anderson.

Tuesday, 6 p.m. — McFarlane vs Matheson, Cowan vs Smith, Murray vs Cimolia, E. Nesbitt vs Edmonds.

Wednesday, 6:15 p.m. — Archibald vs Popovich, Taylor vs Hanson, Nelson vs Adams, Cimolia vs Jordon.

8:30 p.m. — Nickolson vs Thorleifson, Bannatyne vs Livingston, Cowan vs Young, Haverstock vs Sowychyn.

IN SELECT CIRCLES
Corby's
SPECIAL SELECTED WHISKY
This advertisement is not published or displayed by the Liquor Control Board or by the Government of British Columbia.

Boomer Rodzinyak to Play With Kamloops Elks in the Okanagan

Former Nelson Maple Leaf netminder Boomer Rodzinyak has finally found a home, for he has been signed by the Kamloops Elks of the Okanagan Senior Hockey League.

Rodzinyak, before being signed, had played eight games in the Okanagan with both the Elks and the Kelowna Packers and at present is the top goaltender in the league with a 3.12 average. He replaces Doug Stevenson, who has turned pro with the Saskatoon Quakers of the Western Hockey League.

Rodzinyak came to Nelson in 1951 after playing with the New York Rovers and the Atlantic Sea Gulls of the Eastern United States Amateur League.

A native of Lethbridge, Rodzinyak played all his juvenile and junior hockey in the Alberta city and was a member of the Native Sons.

MOST VALUABLE

His first season in the Western International loop was a successful one and he captured the Howard Anderson Memorial Trophy as the most valuable and sportsmanlike player of the regular season.

During the 1952-53 season, "the Boomer" found things a little on the tough side after receiving a groin injury early in the season. In the playoffs that season against the Spokane Flyers he had a recurrence of the injury which sidelined him for the remainder of the season.

In the race for the goal tending honors he placed third with a 4.43 average behind former Smoke Eater Johnny Sofiak who had 4.00 and Gerry Fodey of the Flyers with 4.36.

Early last season found him trying to get back into the form which made him the most valuable man in the league his first season but it wasn't until he was recalled to don the pads in the playoffs that he again shone brightly. Much credit for the Leafs' fortune in carrying the Savage Cup play into eight games before bowing out to the Penticton V's goes to Rodzinyak, who was sensational throughout the series.

Although he did not try out with the Leafs this season, Rodzinyak refused to stay out of hockey and travelled back and forth to the Okanagan several times to fill in for injured players before finally being signed by the Elks.

The Elks are in third place in the four-team league, but the fans in Kamloops expect that the Boomer will aid their team in reaching the top before many games have gone by the board.

BOOMER RODZINYAK

Dynamiters Dealt 9-1 Shellacking by Flyers

SPOKANE, Wash. (CP) — Spokane Flyers kept their four-week-old home win record safely intact Saturday night when they thumped the WIHL-leading Kimberley Dynamiters 9-1.

The outcome of the weekly clash was never in doubt as the Flyers took a 3-1 first period lead, outscored the visitors two to one in the middle frame and then drove home four unanswered tallies in the final.

Veteran Gino Rozzini picked up his first hat trick of the season scoring the first Spokane goal and then adding what proved to be the winner to complete the first period of scoring.

Another Spokane veteran, Carl Curillo counted two of the Flyer goals while the other marksmen were Lorne Nadeau and Jackie Miller. Cal Hockley sank Buzz Mellor's goal mouth pass for the lone Kimberley tally in the game.

SUMMARY

First period — 1, Spokane, Rozzini (Tilson, Johnston) 8:33; 2. Spokane, Nadeau (Miller, Kubasek) 16:46; 3, Spokane, Rozzini (Tilson, Johnston) 19:24.

Penalties — Hodges, Craig.

Second period — 4, Kimberley, Hockley (B. Mellor) 6:15; 5. Spokane, Rozzini (Tilson, Johnston) 15:56; 6, Spokane, Tilson (Rozzini, Johnston) 17:15.

Penalties — Nadeau, Lebodia.

Third period — 7, Spokane, Curillo :34; 8, Spokane, Miller (McDougald) 5:26; 9, Spokane, Curillo (Miller) 15:52; 10, Spokane, Johnston (Hodges) 18:53.

Penalties — Craig, McDougald (2), Kubasek (misconduct) Lebodia, Rozzini.

FOOTBALL SCORES
By The Canadian Press
Saturday

WIFU
Final
Winnipeg 5 Edmonton 10
Edmonton wins best-of-three final 2-1.

BIG FOUR
Montreal 12 Ottawa 14
Toronto 7 Hamilton 15

INTERCOLLEGIATE
Queen's 9 Varsity 11
Western 43 McGill 19

WESTERN CANADA JR.
Final
Winnipeg 10 Calgary 3
Winnipeg wins sudden-death final.

U.S. COLLEGE FOOTBALL
MIDWEST
Michigan 33, Michigan State 7
Notre Dame 42, North Carolina 13
Wichita 13, Cincinnati 0
Pittsburgh 21, Nebraska 7
Wisconsin 27, Illinois 14
Ohio State 28, Purdue 6
Minnesota 22, Iowa 20
Indiana 14, Northwestern 13
Kansas State 12, Iowa State 7
Ohio U. 26, Bowling Green 14
Ohio Wesleyan 27, Wittenberg 14
South Dakota 52, North Dakota State 20
Dayton 20, Miami (Ohio) 0

WEST
Colorado 20, Utah 7
Wyoming 34, Brigham Young 13
Denver 25, Utah State 7
Montana 25, Montana State 21
Idaho 45, North Dakota 0
Colorado State 6, Colorado College 6
Southern California 41, Washington 0
California 46, Oregon State 12

Wolverhampton Retains Lead

LONDON (AP) — Wolverhampton Wanderers blew a 3-0 lead over Preston North End but managed to gain a tie Saturday and hold their one-point lead at the top of the English soccer league's First Division.

Moscow Spartak players, who meet the Wolves under the floodlights at Molineaux stadium Tuesday, were among the spectators and saw the speedy English champions tear Preston's defence to shreds in the early stages.

Both teams played skilful soccer on the muddy ground. The Wolves led 1-0 at the half on a goal by Peter Broadbent. Within the first 15 minutes of the second half, winger Johnny Hancocks and inside forward Derek Wilshaw made it 3-0.

Preston, inspired by winger Tom Finney, came back to tie the score with Bobby Foster, Jimmy Baxter and John Highman getting the goals.

Portsmouth, which won 2-1 at Manchester City, and Sunderland, which tied 1-1 at Leicester, are hot on the heels of the Wolves.

Arsenal lost again at home, this time to Huddersfield Town 5-3. Arsenal now is fourth from the bottom of the standings.

Grey Cup Fever Hits Edmonton

EDMONTON (CP) — Grey Cup fever has broken out in Edmonton.

After the Eskimos disposed of Winnipeg Blue Bombers 10-5 in the final game of their best-of-three Western Interprovincial Football Union championship series Saturday night, railway officials here made plans for "football special" trains to the Nov. 27 Grey Cup final in Toronto.

Eskimos meet Kitchener-Waterloo Dutchmen in the Grey Cup semi-final here next Saturday night with the winner advancing to the final Eskimos are prohibitive favorites to whip the Ontario Rugby Football Union champion, their farm club.

Buy, Sell, Trade the Classified Way

Maple Leafs Three Points Down From League Leading Canadiens

By The Canadian Press

Sid Smith, 29-year-old left-winger of the Toronto Maple Leafs, was a one-man whirlwind during the National Hockey League weekend.

The guy with the crew cut was responsible for Leafs' double victories that pushed them to within three points of the league-leading Montreal Canadiens.

Sunday night he scored the winning goal in the second period and an insurance tally in the third as Toronto defeated Boston Bruins 3-1. The victory was Maple Leafs' sixth straight.

Saturday night he scored the only goal of the game when Leafs downed Detroit Red Wings 1-0. That game was almost a carbon copy of Thursday night's contest between the two clubs in Detroit. Toronto won that one 1-0 on the lone goal by Smith.

WORST SLUMP

Returning to home ice Sunday night the Red Wings snapped out of their worst scoring slump in seasons with a 4-1 victory over the Canadiens.

And in Chicago, New York Rangers shut out Chicago Black Hawks 5-0.

Boston took an early lead over Leafs when Lorne Ferguson slammed home Bernie Flaman's pass. The Leafs tied it up minutes later when Eric Nesterenko shoved in Jim Morrison's rebound behind Boston goalie Sugar Jim Henry.

Smith scored the tie-breaker in the second period when he went in alone and then nudged in a Nesterenko rebound in the third to wrap it up.

The loss left Bruins in the cellar one point behind Chicago.

Shut out in their last two starts, the Red Wings had gone scoreless for more than 10 periods of hockey until Johnny Wilson scored the first goal midway in the second period.

Jean Beliveau scored the tying goal with a screened shot. Bill Dineen sent Detroit ahead to stay in the third. Vic Stasiuk cashed a 10-foot breakaway and Glen Skov ended it with two minutes remaining.

Detroit's win left them in third place, one point behind Leafs and six ahead of Rangers.

Danny Lewicki scored twice in 32 seconds during the second period as Rangers shut out the Black Hawks. Goals by Andy Bathgate, Nick Mickoski and Edgar Laprade helped Rangers to avenge a Saturday night defeat at the hands of Chicago.

Ranger goalie Lorne Worsley picked up his first shutout of the season.

Saturday night's game in Toronto saw Red Wing captain Ted Lindsay pick up where he left off. On Thursday he got into a fight with Leaf defenceman Jim Thomson, threw a punch at Toronto Coach King Clancy and swung at a heckling fan.

Esks Win Western Title

EDMONTON (CP) — Diminutive fullback Normie Kwong bucked a strangely-porous Winnipeg Blue Bomber line for more than half the ground yardage gleaned from a renewed and overpowering split-T offensive Saturday night as Edmonton Eskimos counted a 10-5 last-ditch victory to win the Western International Football Union title for the second time in three years.

Roughly 19,000 fans shivered through the contest, played in 18-degree weather on a frozen, snow-fringed Clarke Stadium turf.

The decision put the injury-plagued Eskimos, who won the first game of the best of three series 9-3 but dropped the second 12-6, against their own farm club—Kitchener-Waterloo Dutchmen — in a sudden-death game here next Saturday against the Ontario Rugby Football Union titlists for the right to meet the Big Four winners in the Nov. 27 Grey Cup game in Toronto.

Jackie Parker, former Mississippi State quarterback playing behind gimpy-legged Bernie Faloney, bulled five yards over for the game's only touchdown early in the second quarter, capping a relentless downfield ground march that netted Eskimos 78 yards in six first downs most of it via Kwong.

Riders Win Last Game of Season 14-12

By The Canadian Press

Ottawa Rough Riders picked the last game of the season Saturday to become the giant-killers and upset the powerful Montreal Alouettes 14-12 before 8370 Big Four Football fans.

The victory, Riders' first on home grounds this season, brought a happy final note to an otherwise dismal season. Until Saturday Ottawa boasted only one win in 13 games, a 12-5 victory over Toronto Argonauts early in the season.

For the league-leading Alouettes the defeat was their third of the year, one from each of the other league clubs.

In Hamilton a small crowd of about 9000 saw Hamilton Tiger-Cats tune up for their playoff series with a dull 15-7 decision over Argonauts.

The second-place Tiger-Cats, who open the two-game total-point series with the Alouettes at Hamilton on Wednesday, stalled on numerous scoring chances. The loss left Argonauts with 12 points on a 6-8 won-lost record and eight points up on the Rough Riders.

Rossland Teams Drop Cage Games

ROSSLAND — Rossland High School basketball teams opened the 1954-55 season in Rossland Friday night by bowing to Trail in both ends of a doubleheader. The Royalettes dropped a 31-16 contest and the Royals a 49-26 game.

The girls started strong in the first quarter then faded badly.

After spotting the Royalettes a 7-3 lead in the first quarter, the visitors quickly took charge to score almost at will and dropped 14 points through the hoop in the final 10 minutes of the first half.

Linda Hanson led the assault by potting nine points for the winners. Rossland's only bright spot was Lois Haley, who scored seven points.

With Larry Wolfe dropping six points through the hoop the visitors moved into a commanding 12-0 lead in the second game.

The crowd came to life and the Royals seemed to jump alive as David Crawford scored four successive foul shots as the second quarter got under way. Each team scored nine points which still left Rossland on the short end of a 21-9 count at the half.

As the second half started the Royals staged a rally which saw them come within six points of tying, but that was as close as they were able to get as the tide turned and with Wolfe again splitting the twine for seven points, the visitors walked all over the Royals.

Tom Smith led the Royals with eight points while Wolfe led Trail with 13. Gordon D'andrea and Neil Cuputo each scored eight.

HOCKEY SCORES
By The Canadian Press
Saturday

NATIONAL LEAGUE
Detroit 0, Toronto 1.
Boston 1, Montreal 2
Chicago 5, New York 3.

WESTERN LEAGUE
Saskatoon 2, Calgary 5
Vancouver 0, New Westminster 7
Edmonton 2, Victoria 4.

SASK. JUNIOR
Humboldt 5, Saskatoon 7

WESTERN JUNIOR
Moose Jaw 5, Lethbridge 7

Royals Dump Quakers 5-1

Bob Koehle's midget Royals increased their leadership in the City Midget League as they pounded out a 5-1 win over the Quakers at the Civic Arena Saturday. It was the high powered Royals third win in a row without a loss.

Jack McMasters subbing in goal for the Royals' sick Don Holmes was a big factor in holding the Quakers to their lone counter early in the first period. Atwell, Ekstrom, Perehudoff, Kraft and Drew were the goal scorers for the winners. Assists went to Ekstrom, Borch, Kraft, Olson and Atwell. Monteleone on a play from Harry Hufty drove in the losers lone marker.

In penalties, Roy Abrahamson of the Quakers and Gene Kraft of the Royals highlighted a rough game with a fight in the final period. Perehudoff, Ekstrom and Borch also drew penalties as Ref Bill Pearson clamped down on over zealous players.

ADULT, STUDENT
SKATING
TONIGHT — 8:15
Music From the Hit Parade
In Skating Tempo
By Skatin Toons

1 CENT SALE
TIES—TIES—TIES
PRE-CHRISTMAS CLEARANCE
Prices Range From
1.50—2.00—2.50
YOUR SECOND TIE COSTS ONLY 1 CENT
JACK BOYCE
MEN'S WEAR
514 Baker Street Phone 160

This advertisement is not published or displayed by the Liquor Control Board or by the Government of British Columbia.

3012

LI'L ABNER

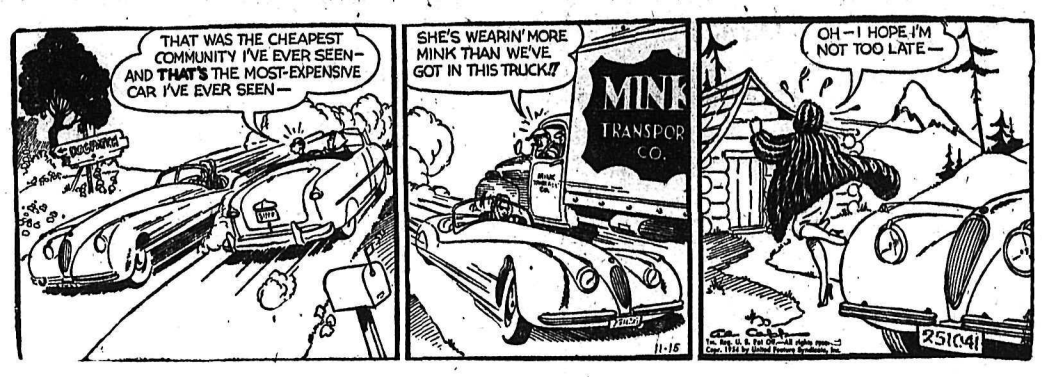

HENRY

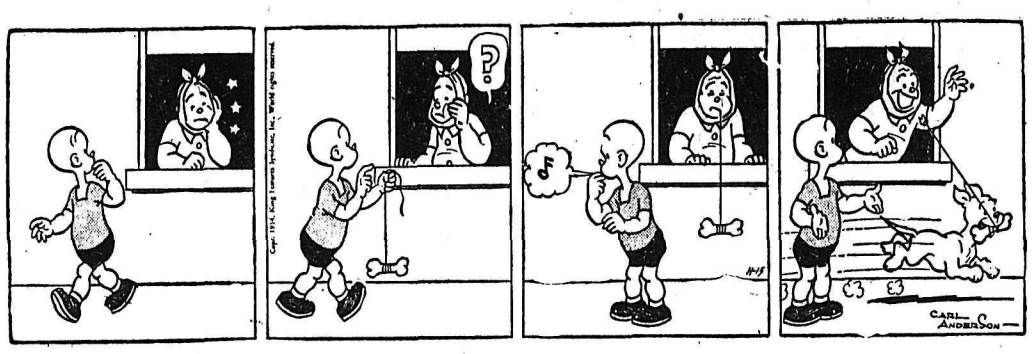

LONE RANGER

BLONDIE

SECRET AGENT

DONALD DUCK

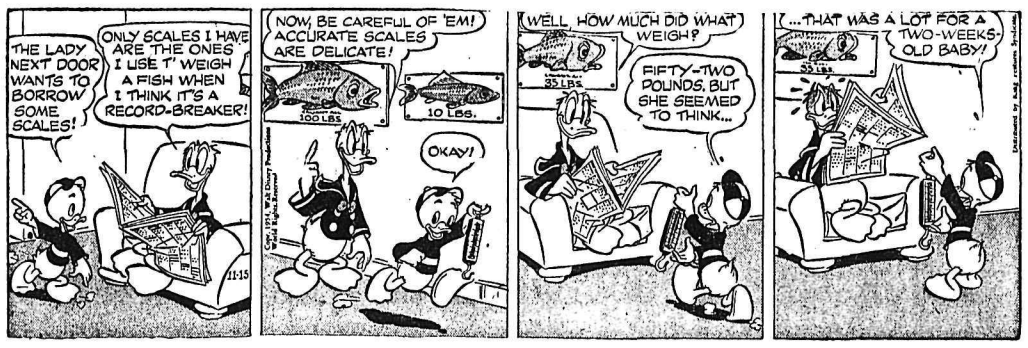

BUZ SAWYER

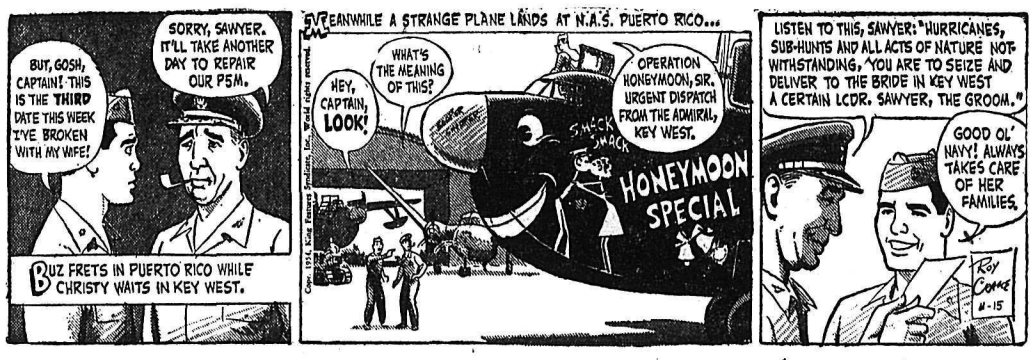

JIGGS

Canadian Court Cases Still Turn To Privy Council in London, Eng.

By JOHN LEBLANC
Canadian Press Staff Writer

OTTAWA (CP) — Though the Canadian Parliament abolished appeals to the judicial committee of the Privy Council in London five years ago, a trickle of court cases still is going to that tribunal from Canada.

Three now are before the Privy Council and many more—uncounted—could be taken there for final determination.

Appeals from Canadian courts can go to the Privy Council in cases that were started before Dec. 23, 1949, the effective date of legislation proclaiming the Supreme Court of Canada the final arbiter of Canadian law. Any actions begun after that date cannot go beyond the nine-man Canadian court.

TIED UP IN COURT

But there still remain perhaps hundreds of cases that could conceivably go to London. Some provincial courts—notably in Quebec—have backlogs stretching to the other side of the cutoff date.

"I wouldn't be surprised to see Canadian cases going to the Privy Council for another 10 years," one federal authority says.

No one knows just how many might go. Cases may be taken to Britain from the Supreme Court here or from provincial appeal courts. And the eventual number will depend on the inclination of litigants as their suits are adjudicated in one court or another.

One point is fairly certain—that the Canadian government itself will not be carrying appeals to the Privy Council in pending cases it may lose in this country. It's understood the government plans to abide by Canadian decisions subject to Privy Council appeals, though it will fight cases opponents take overseas.

Of cases still before Canadian courts that could go to the Privy Council, most important is a test of the validity of Quebec province's 1937 "padlock law" authorizing the one-year closing of premises employed for propagating Communism.

A tax case involving the federal revenue department also may go there. It is a dispute now before the Supreme Court, involving accounting practices in relation to corporate income for tax purposes. The Anaconda Copper Company, which is fighting the government, won its case in the Exchequer Court and has indicated it will go to the Privy Council if necessary.

Bennett Scolds Mr. Sinclair

VICTORIA (CP)—Premier Bennett charges that federal Fisheries Minister James Sinclair is deserting his own province of British Columbia which he represents in Ottawa.

Mr. Bennett made the statement in reference to Mr. Sinclair's speech last week which criticized the premier on several counts and which said the federal government was going to attempt to block the construction of a dam on the Columbia by Kaiser Aluminum of the United States.

Mr. Sinclair made his speech at a North Vancouver Liberal meeting.

Said Mr. Bennett: "Mr. Sinclair became the cabinet minister not for B. C. but aganist B. C."

Mr. Sinclair said the federal government is preparing amendments to existing legislation to block the proposed $25,000,000 low level dam which Kaiser wants to build to control water in the Columbia river in the United States.

The dam would increase the hydro-electric potential in the U.S. B. C. would receive a percentage of the increase, valued by provincial authorities at $1,000,000 annually.

Mr. Sinclair said if Kaiser wanted B. C. power to make aluminum it should come to B. C. to manufacture.

Canada To Change Royal Insignia At Queen's Wish

OTTAWA (CP) — Canada will abide by Queen Elizabeth's wish that St. Edward's crown replace the Tudor crown on royal insignia. But the shift will be a slow process.

So far, only the armed forces have been affected by the gradual change as old stocks of badges, buttons and insignia bearing the Tudor crown become exhausted.

No change has been reported in other cases in which the government uses a royal insignia. However, the switch will come later, officials said Friday.

A complete changeover will take some time, perhaps years, one official said.

The Queen at Coronation time last year expressed the wish that the Tudor crown be replaced by St Edward's crown as new insignia were required.

READ THE CLASSIFIED DAILY

Nehru Ready to Meet Malenkov

NEW DELHI (Reuters) — Prime Minister Jawaharlal Nehru, only recently returned from a visit to Communist China, announced Saturday that he has received an official invitation to visit Moscow and will probably accept.

Nehru told a press conference here that the invitation was extended to him several months ago before he left for Peiping.

"My reply was that I would be very happy to go there, but the date and time would be difficult to say because of my full program," he said.

The premier's disclosure of his projected visit to Moscow came as something of a surprise. Only Friday a spokesman for the Indian foreign office categorically denied reports that an invitation had been issued, declaring they were "absolutely untrue."

ON THE AIR

CKLN PROGRAMS . . . 1240 ON THE DIAL

MONDAY, NOVEMBER 15, 1954

(Pacific Standard Time)

6:30—Koffee and Kay
7:00—News
7:05—Koffee and Kay
7:15—Chapel in the Sky
7:30—News
7:35—Rise 'n Shine
8:00—News
8:15—Breakfast Club
8:45—Serenade
8:55—The Lighter Side
9:00—Homemaker Harmonies
10:00—Western Tunes
10:15—News
10:20—Musical Program
10:30—Story Parade
10:45—Musical Kitchen
11:00—Woman's World
11:05—Musicale
11:15—Shopping Guide
11:45—Consumers Corner
12:00—Noonday Merry-Go-Round
12:15—Sports News
12:20—News
12:30—Farm Broadcast
12:55—Report from Parliament Hill
1:00—Musicale
1:15—Hollywood Calling
1:30—Specialty Shop
1:45—Pacific News
1:55—Women Today
2:00—School Broadcast
2:30—Trans-Canada Matinee
3:30—Sacred Heart
3:45—B. C. Roundup
4:30—The Trail of the Swan
4:45—Roundabout
5:00—Wax Wagon
5:15—The Lighter Side
5:25—Fashions for You
5:30—Sports News
5:35—Today in History
5:40—Spotlight On a Star
5:45—Bowling News
5:50—News
6:00—Rawhide
6:15—Coleman Concert Hall
6:30—Cavalcade of Melody
7:00—News and Roundup
7:30—Parade of Choirs
8:00—Farm Forum
8:30—Symphony Orchestra
9:30—Melody Pals
10:00—News
10:15—Provincial Affairs
10:30—Sports Roundup
10:45—Devotions
11:00—NEWS Nightcap

CBC PROGRAMS

TUESDAY, NOVEMBER 16, 1954

(Pacific Standard Time)

7:00—Marine Broadcast
7:15—Musical Minutes
7:30—News
7:35—Musical Minutes
7:40—Morning Devotions
7:55—March Past
8:00—News
8:10—Here's Bill Good
8:15—Breakfast Club
8:45—Laura Limited
9:00—BBC News
9:15—Aunt Lucy
9:30—Morning Concert
10:00—Morning Visit
10:15—The Happy Gang
10:45—King Ganam Show
11:00—Kate Aitken
11:15—Kindergarten of the Air
11:30—A Man and His Music
12:15—News
12:25—Showcase
12:30—Farm Broadcast
12:55—Five to One
1:00—Afternoon Concert
1:45—Today's Guest
2:00—B.C. School Broadcast
2:30—Musical
2:37—Queen Mother's Address
3:45—Today's Music
4:30—Jubilee Road
4:45—Sleeptime Story Teller
5:00—Current and Choice
5:15—International Commentary
5:20—News
5:30—Scandinavian Polar Flight
6:00—Rawhide
6:15—Roving Reporter
6:30—Royal Winter Fair
7:00—News
7:30—Highlights of the Day
8:00—Lux Radio Theatre
9:00—Songs Chez Nous
9:30—Anthology
10:00—News
10:15—Talk
10:30—Marine Investigator

TELEVISION for TODAY

KXLY-TV
Channel 4

10:30—Houseparty
10:45—Portia Faces Life
11:00—Welcome Travelers
11:30—Seeking Heart
11:45—Secret Storm
12:00—Big Payoff
12:30—Bob Crosby
1:00—On Your Account
1:30—Valiant Lady
1:45—Brighter Day
2:00—Kitchen Kapers
2:30—Search for Tomorrow
2:45—Guiding Light
3:00—Love of Life
3:15—Woman's World
3:30—Garry Moore
4:00—What's Cookin'
4:30—Strike It Rich
5:00—Dale Starkey Show
5:30—Western Roundup
6:25—Weather Girl
6:30—Doug Edwards
6:45—Perry Como
7:00—Studio One
8:00—I Love Lucy
8:30—The Unexpected
9:00—Godfrey's Talent Scouts
9:30—December Bride
10:00—City Detective
10:30—Boston Blackie
11:00—Late Show

KHQ-TV
Channel 6

Noon—Test Pattern
12:15—Color Test Program
12:30—Girl From Havana
2:00—Elaine Gray Kitchen
3:00—The Greatest Gift
3:15—Golden Windows
3:30—Matinee Melodies
3:45—Concerning Miss Marlowe
4:00—Hawkins Falls
4:15—Lady Fair
4:30—Bar 6 Roundup
5:00—State of the Union
6:30—Farm Scene
6:45—The Front Page
6:55—Newspaper of the Air
7:00—Liberace
7:30—Tony Martin
7:45—News Caravan
8:00—Ramrod
9:30—Robert Montgomery
10:30—Curtain Time
11:00—People Are Funny
11:30—Never Laught at a Lady
12:00—News Headlines
12:05—Bible Reading

MARCONI
LIFE-TESTED TV
HERMAN'S APPLIANCES
1241 Cedar Avenue
TRAIL PHONE 568

For
PHILCO TV
SALES AND SERVICE
Call In at
KLINE'S FURNITURE
AND APPLIANCES
1474 Bay Ave. Trail

IN CRESTON IT'S
Creston Electric
FOR R.C.A. VICTOR TV
SALES AND SERVICE

For
G.E. ULTRA-VISION TV
It's
THE BAY ELECTRIC
1460 Bay Ave. Trail
PHONE 939

Philco Television
Sales and Service
JEFFERY RADIO
AND APPLIANCES
446 Ward St. Phone 1302

Top Stars In TV Homes
Crosley and Hallicrafters
TV SETS
at
Freeman's

General Electric
Television
NELSON ELECTRIC
CO. LTD.
574 Baker St. Phone 260

Your Daily News
Brings Entertainment and
Information to All the
Family — 6 Days
a Week

DAILY CROSSWORD

ACROSS
1. City (Fla.)
6. Cuts finely
11. Worship
12. Monetary unit (India)
13. Talks wildly
14. Russian lake
15. Russian city
16. Perform
17. Exclamation (slang)
18. Proportion
20. Employ
21. Masurium (sym.)
23. Wait on
24. Female ruff
25. Fields
27. Greek epic poem
29. River (Span.)
30. Story
32. Nova Scotia (abbr.)
33. Frozen water
34. Concerning
36. Greek letter
37. Luzon native
38. Particle
41. Famous mission (Tex.)
43. Part of a flower
44. One who tames wild animals
45. Silly
46. Ireland's
47. Book of maps

DOWN
1. Edible rootstock
2. Jewish month
3. One who moves
4. A church dignitary
5. Roman money
6. A thick-skinned reptile
7. Search for
8. Open (poet.)
9. Of Pegasus or poetry (rare)
10. Marine algae
16. River (Fr.)
19. Those who make wills
20. Swiss canton
21. Let stand in seasoned vinegar-oil
22. Needle-shaped
26. Spawn of fish
28. Merciful
31. Miscellany
35. Whole amount
37. Egyptian god (var.)
39. River (Afr.)
40. Malt beverages
42. Frenchman's friend
43. East Indian herb

APORT PLOTS
HUMOR RATHE
RIMY OTHIN
APT ATHENS
LO DANE REE
ARTIFICE
STEER TAPAS
TIGERISH
ASS KIDS HA
RATTAN PAW
ARARA HARM
BARON ALOES
SHEDS GLADE

Saturday's Answer

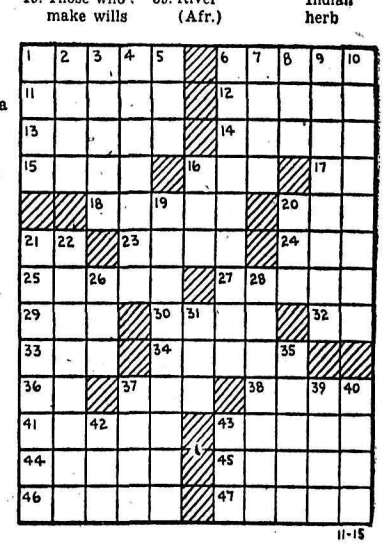

DAILY CRYPTOQUOTE—Here's how to work it:

A X Y D L B A A X R
is L O N G F E L L O W

One letter simply stands for another. In this example A is used for the three L's, X for the two O's, etc. Single letters, apostrophies, the length and formation of the words are all hints. Each day the code letters are different.

A Cryptogram Quotation

D T P L V C Y N E H T N Z U B N Z P Q Q
A Q C V V L R Y V H Q N U. D T P L V C B L Z,
P Q Q J T C P O K T C V B C T C A C Q N U—G C R.

Saturday's Cryptoquote: HALF OUR KNOWLEDGE WE MUST SNATCH, NOT TAKE — POPE.

Golden Opportunities and Wise Buys

A Daily Classified Directory For – The Buyer – The Seller – The Trader – The Swapper and Shopper

BIRTHS

CAMPBELL—To Mr. and Mrs. Roy Campbell, in Calgary, Alta., November 10, a daughter, Yvonne Lynn. Mrs. Campbell is the former Dorothy Pennoyer of Grand Forks.

GLEBOFF—To Mr. and Mrs. Paul Gleboff of Grand Forks, at the Grand Forks Community Hospital November 10, a son.

LUZNAR—To Mr. and Mrs. Val Luznar of Greenwood at the Grand Forks Community Hospital November 13, a daughter. Mrs. Luznar is the former Angela Tesolin.

HELP WANTED

LUMBER YARD SHIPPER

For large retail yard in Calgary. State age, experience and salary expected. References.

BOX 9846
NELSON DAILY NEWS

FREE INFORMATION AVAILable about Canadian, U.S.A. and Foreign job opportunities paying highest salaries. Write immediately. Dept. 86G, National Employment Info. Serv. 1020 Broad, Newark, N.J., U.S.A.

WANTED: CARETAKER FOR country home for Winter months. Free rent, fuel and light. Phone 714-L-3 or Box 1890, Daily News.

HELP WANTED—FEMALE

WE ARE IN NEED OF A COMpetent waitress who is interested in a permanent position. This waitress will receive better than the going wage, plus a chance to share in our company profits, plus other fringe benefits that can be explained fully. If interested, write Bus Depot Coffee Shop, Creston, B. C.

WANTED FIRST CLASS DIESEL mechanic for heavy trucks and tractor maintenance. Apply to National Employment Office, Nelson.

SITUATIONS WANTED

HIGH SCHOOL GRADUATE DEsires work as typist in bank or office immediately. Write Box 92, Slocan City, B. C.

DEPENDABLE WOMAN WILL DO baby sitting anytime. Ph. 358-X.

WOMAN WANTS HOUSE WORK or other work. Phone 670-R-1.

FOR NEW CONSTRUCTION OR any repairs, ph. 434-X-2.

RENTALS

APARTMENT ONE BEDROOM. North Shore, half mile from ferry. Fully furnished, modern with garage. $65. Adults only. Box 9694 Daily News.

MODERN FULLY FURNISHED units, automatic heat. Winter rates at Ken Court, 1½ miles on Ymir Road. Phone 1581-L-2.

WANTED TO RENT WITH OPtion to buy: Small house in Nelson, not necessarily first-class repair. Ph. 757-X.

2-BEDROOM HOME IN ROSEmont for winter months. Box 9786, Daily News, or phone Trail 1844-L-2.

FOR RENT: HOUSEKEEPING room for rent at 914 Stanley St. Phone 217-Y.

WANTED: GARAGE. VICINITY Bank of Montreal. Ph. Mr. Jack 1607.

FOR RENT: COTTAGE ON NORTH Shore, unfurnished, 2½ miles from ferry. Ph. 678-L-2.

SINGLE AND DOUBLE HOUSEkeeping room, private bath, heated. North Shore Motel, Ph. 1684.

HOUSEKEEPING OR SLEEPING rooms, furnished, heated Day, week, monthly rates. 171 Baker.

FOR RENT LARGE HOUSEKEEPing room, suitable for two. Gentlemen preferred. Ph. 620-X.

GARAGE FOR RENT, 706 MILL St., phone 442-R.

LITTLE HOUSE FOR RENT. PH. 576-R-2.

3 ROOM CABIN, UNFURNISHED. Apply 912-6th Street.

4-ROOM APARTMENT, CENTRALly located. Phone 423-Y.

FULLY FURNISHED, MODERN cottage, reasonable rent. Ph. 421-R

PLEASANT 3-ROOM SUITE close to town. Ph. 1022-L.

4-ROOM HOUSE FOR RENT. APply 214 Latimer St.

NICELY FURNISHED BEDROOM, close in. Ph. 488-R.

1 LARGE HOUSEKEEPING ROOM. Ph. 1546-X.

2-ROOM HOUSE FOR RENT, 125 Silica Street.

LARGE HOUSEKEEPING ROOM, phone 359-R.

HEATED FURNISHED APARTment for 2 adults, Dec. 1. 1604-R.

HOUSE FOR RENT. $65 A MONTH Ph 282 or 1228-X after 5 p.m

HOUSEKEEPING RM FOR RENT Phone 1564-X

LOST AND FOUND

BLACK PUPPY WITH WHITE mark on chest, found in vicinity of Nelson Avenue Friday. Phone 267-X.

LOST — BIFOCAL GLASSES, dark rimmed. Lost Oct. 3. Finder please phone 1255-X.

WANTED MISCELLANEOUS

TOP MARKET PRICES PAID FOR scrap iron, steel, brass, copper, lead, etc Honest grading Prompt payment made Atlas Iron & Metals Ltd., 250 Prior St., Vancouver, B C Phone PAcific 6357.

AUTOMOTIVE MOTORCYCLES, BICYCLES

We Have
A Car or Truck
To Suit
Your Every Need

See Us Today!

New Austin Somersets
1954 Austin Sedan
Low mileage.
1954 Plymouth Belvedere
1953 Ford Tudor with radio
1953 Austin Sedan
1953 Austin A-70 Sedan
1953 Zephyr Sedan
1952 Chevrolet Sedan
1952 Hillman Sedan
1951 Austin Sedan
1951 Ford Tudor
1951 Vanguard Sedan
1951 Chevrolet Sedan
1950 Mercury Fordor
With radio.
1950 Ford Prefect
1950 Austin Sedan
1950 Hillman Sedan
1950 Ford Sedan
1949 Austin Sedan
With radio.
1949 Ford Fordor
1946 Chevrolet Sedan
1941 Ford Fordor
1940 Chevrolet Sedan
1939 Chevrolet Sedan

SPECIAL!!
1951 Ford Tudor with radio
Only $750

1954 Ford Sedan Delivery
1953 Ford Pickup
1953 Fargo Pickup
1952 Chevrolet Pickup
1951 Thames Pickup
1951 Austin Pickup
1947 Willys Jeep
1947 Ford Pickup
B.S.A. Motor Bike

CASH, TERMS and TRADES

REUBEN BUERGE Motors Ltd.

Phone 1135 803 Baker St.
Phone 1661 600 Blk. Vernon
Nelson, B.C.

FOR SALE MISCELLANEOUS

CLEARANCE OF TRADE-INS AND new appliances. One Fridgedair refrigerator, excellent shape $65; one used arm chair, top condition, $15; two used arm chairs, fair conditon, $10; one used electric range, old model, have fun with this in working order, $15; one three-piece chesterfield, fair condition, $35; one used 1941 push button Consol radio, needs a new tube, $25; one used coal and wood range, excellent condition, practically new, all white enamel, $95; two brand new coal and wood ranges, two new washers, one new dryer, and one automatic washer. You name the price, we might not accept but try us and see. Freeman Furniture, Phone 115.

OFFERS WANTED FOR THE FOLlowing fruit shed equipment: 4 fruit trucks, 2 feed trucks, 7 lengths excolater ball bearing 8 feet long, 1 safe, 1 steel form for box making, 1 toilet, 1 pressure pump. Write or phone to B. S. Creasey, Liquidator, Harrop, B.C.

LAMINATED "BONNA" SKIS, steel edges, micromatic harness, aluminum poles, 2 pair ski boots. Phone 1073-Y.

CUTLER'S NEW AND USED FURniture, basement 301 Baker St Phone 47 "We buy used furniture"

FOR SALE OIL BURNING KITCHen range and electric rangette. Phone 157-R.

FOR SALE; BRIDLE, NEW. WILL sacrifice for half original cost, $9.00. Ph. 550-L.

CHILD'S RED SNOW SUIT, SIZE 3, $3.50. Also blue baby carriage. Ph. 995-L.

FOR SALE 80 BASE PIANO ACcordion, excellent condition. Ph. 1727-R evenings.

ELECTROLUX VACUUM CLEANer with attachments. Excellent condition. Ph. 149, Suite I.

LADIES BICYCLE, GOOD CONDItion. Phone 1426-L mornings or after 4 p.m.

CARROTS 2c PER LB. BRING own containers. T. W. Smith, RR1, Nelson.

PIPE — FITTINGS — TUBES — special low prices Active Trading Co 935 E Cordova St Vancouver

FOR SALE: STONE CROCKS from 1 to 8 gallons. Ph. 827-L.

FINE PORTRAITS BY PETTIT OF Castlegar.

HOUSEHOLD FURNITURE FOR sale. Reasonable. Ph. 1074-L.

MICRONIC HEARING AIDS — Write P O Box 39 Nelson B C

Buy, Sell, Trade the Classified Way

PUBLIC NOTICES

TIMBER SALE X63794

There will be offered for sale at Public Auction, at 10:30 a.m. (Local Time) on Monday, December 6th, 1954, in the office of the Forest Ranger, Winlaw, B.C., the Licence X63794, to cut 225,100 cubic feet of sawlogs on an area situated three (3) miles East of Slocan City, Kootenay District.

Four (4) years will be allowed for removal of timber.

Provided anyone who is unable to attend the auction in person may submit a sealed tender, to be opened at the hour of auction and treated as one bid.

Further particulars may be obtained from the Deputy Minister of Forests, Victoria, B.C., or the District Forester, Nelson, B.C.

Sealed tenders addressed to the undersigned will be received up to Dec. 9th, at 4 p.m. for a packing shed, two storey, 72x60, also feed shed, 36x40 and basement. To be sold together or seperately. A certified cheque for 10% of the amount of the tender must accompany the bid.

The lowest or any tender will not necessarily be accepted.

B. S. CREASEY,
Liquidator,
Harrop, B.C.

PROPERTY, HOUSES, FARMS ETC., FOR SALE

ASK US

1—About THE HOUSEHOLDER'S POLICY Covers Fire and Theft $7.00 a $1000 00 for three years.

2—Also PERSONAL PROPERTY FLOATER. Covers Fire and Theft, and many other items. $10.00 a $1000.00 for three years.

3—Also our 4 IN ONE PACKAGE POLICY. All your insurance in one policy.

4—Also POLIO POLICY, for the entire family. $10.00 a year.

C.W. Appleyard & Co. Ltd.

Real Estate
Fire, Car and General Insurance
Established 42 Years
Ph. 269 — Box 26 — 392 Baker St.

FOR THE BEST BUY IN NELSON, phone 1242-R. Four rooms, fully modern, with new oil furnace, full basement and extra bedroom. Plenty land. Price $5900 terms, less for cash.

2 B.R. HOME, SLOCAN CITY, NOT modern; on 120x100 property; best spot and soil in town, fruit trees, etc. Shed full of wood. Sacrifice. R. A. Denison. 611 Ward St., Nelson.

CASTLEGAR 2 BEDROOM HOUSE. Two lots, fruit trees. Centrally located. 466 Fifth Ave. Ph. 2671.

3-ROOM HOUSE, 1 OR 2 ACRES of land, near town. Ph. 3202, Box 199 Fruitvale.

6-ROOM HOUSE ON 3 LOTS, FULL basement, furnace. Ph. 1130-X.

PERSONAL

SINUS SUFFERERS

Now — Completely eliminate sinus suffering with NEVO Sinus Remedy. Medical tests prove that NEVO provides complete relief even where all other methods have failed. Why suffer?

MONEY-BACK GUARANTEE

At all drug stores, or write . . .
PACIFIC PHARMACO CO. LTD
144 Water St., Vancouver, B. C.

$1.25 TO $3.00 STOVES, BATHS, good beds, central location. Winthrop Hotel, corner 2nd and Howard St., Spokane, Washington.

INDIAN SWEATERS KNIT IN time for Christmas. Any pattern, your size. Box 6609, Nelson News.

HEAVY INDIAN-TYPE NORTHland sweaters, knit to measure Apply 202 Innis or phone 674-R.

Nelson Daily News

Classified Advertising Rates:
15c per line first insertion and non-consecutive insertions.
11c line per consecutive insertion after first insertion.
48c line for 6 consecutive insertions.
$1 56 line for month (26 consecutive insertions) Box numbers 11c extra Covers any number of insertions
PUBLIC (LEGAL) NOTICES TENDERS, etc — 20c per line first insertion 16c per line each subsequent insertion.
ALL ABOVE RATES LESS 10% FOR PROMPT PAYMENT

Subscriptions Rates:
(Not More Than Listed Here)

By carrier per week in advance	.30
By carrier	$15 00
United States, United Kingdom	
One month	$ 1.25
Three months	$ 3.75
Six months	$ 7.50
One year	$15.00
One year	$10 00
Mail in Canada outside Nelson	
One month	$ 1 00
Three months	$ 2.75
Six months	$ 5.50

above rates plus postage.
Where extra postage is required

PETS, CANARIES, BEES, ETC.

FOR SALE—PEDIGREED BEAGLE pup. Call at 724 Silica or phone 860-R.

LUTON, England (CP)—Bedfordshire health executive refused financial aid to a woman who claimed she lost her false teeth when she removed them in a cinema.

LIVESTOCK, POULTRY AND FARM SUPPLIES, ETC.

500 4-MONTH-OLD WHITE ROCK by White Leghorn Cross Pullets for sale at $1.75 each Any quantity can be shipped The Appleby Poultry Breeding Farm. Mission City B C

FOR SALE—BRIDLE, NEW. WILL sacrifice for half original cost $9.00. Ph. 550-L.

WANTED 20 TO 25 HEAD OF good milking cows, mostly Jersey. Apply F. Cnassen, Blewett, B.C.

FOR SALE — JERSEY COW JUST freshened, first calf. Apply Fred W. Chernenkoff, Taghum, B.C.

GOOD LOGGING HORSE AND harness. Ph. 1345-L.

BUSINESS OPPORTUNITIES

COMPLETELY MODERN SET OF watch-repairers tools and equipment. Absolutely everything needed to start in the watch repair business. All equipment as new condition. Terms to reliable party. Apply to R. Green, P.O. Box 271, Nelson, B.C.

SMALL GROCERY AND CONfectionery business for sale Good location. Apply 1103. Hall Mines Road

2 NEW HEATED STORES. TILE vein floors, washrooms. Can be rented separately. Above parking lot. New Liberty Store. Ph. 1192

BUSINESS AND PROFESSIONAL DIRECTORY

ASSAYERS AND MINE REPRESENTATIVES

E W WIDDOWSON & CO
Assayers. 301 Josephine St Nelson

H S ELMES ROSSLAND B C
Assayer Chemist Mine Rep

ENGINEERS AND SURVEYORS

BOYD C AFFLECK, M E I C
B C Land Surveyor P Eng (Civil)
218 Gore St Nelson Phone 1238

A L. PURDY, B.C.L.S.
Sui No 8. 373 Baker St., Nelson
Phone 1118 B C Land Surveyor

S V SHAYLER P C BOX 252
Kimberley Phone 54
B C Land Surveyor. Engineer

GRAVEL

FLETCHER'S SAND AND CRUSHed Gravel Wholesale and delivered Phone 1677-R

MACHINISTS

BENNETTS LIMITED
Machine Shop. Acetylene and electric welding, motor rewinding. Phone 593, 324 Vernon St.

ViolaMac Shows $250,000 Profit

TORONTO — ViolaMac Mines Limited in recent weeks has materially broadened its activity in Saskatchewan's northerly Beaverlodge Lake uranium camp where the company is now engaged in the exploration and development of three well-located properties.

The company has now commenced work on its wholly-owned Blende - Nyberg group of eight claims, adjoining west of Uranium Ridge Mines, where original surface exploration uncovered several radioactive shear zones of some magnitude. Preliminary sampling returned 0.60 per cent U308 across 5 foot width in the discovery pit.

The company has made an investment by way of purchase of 200,000 shares of Lake Cinch Mines Limited whose issued shares now number 1,096,495 and holds options on a further 800,000 unissued shares. Deebank Limited, wholly owned by the company, holds options on a further 800,000 unissued shares. The company controls, during the currency of the option, the management, development and operation of Lake Cinch Mines Limited whose property is located about two miles southwest of Uranium City, Saskatchewan. Diamond drilling is presently proceeding.

ViolaMac Mines is also retaining its large share interest in Uranium Ridge Mines, which is currently driving an adit in high grade ore and diamond drilling on ground adjoining west of Lorado Uranium Mines.

ViolaMac's wholly-owned British Columbia subsidiary realized a net profit of approximately $250,000 in the first nine months this year when production totalled $1,032,708 from 16,734 tons milled averaging $61.71 per ton. The main development drive is concentrated on the ninth, or bottom level, where the westerly end of the drift is opening up good grade ore.

BEATRICE STAKES SIX MORE CLAIMS

Beatrice Mining Company, which recently acquired an option on the Beatrice mine at Camborne, has extended its interest in the area by staking six additional claims adjoining the two on which the old mine is located.

Currently it is cleaning out the workings, retimbering, and preparing for a new drilling program. Previously the mine had been been opened up on three levels at 75 feet, 120 feet and 200 feet. Metals mined were gold, silver, lead, zinc and cadmium.

Directors and officers are W. J Scorgie, president; A. L. Johnston secretary-treasurer, and T. G. Wilson.

Penticton Salesman Dies in Car Crash

SUMMERLAND, B.C. (CP) — C. W Young, 25-year-old Penticton salesman, was killed early Saturday when his car plunged 150 feet after failing to negotiate a curve at the northern boundary of Summerland.

The car rolled over several times, and Young is believed to have been crushed under the wreckage.

He is survived by his widow in Penticton, and his parents, believed to be living on Vancouver island. He was married last August.

Indians To Hold Conference

VANCOUVER (CP) — Annual week-long convention of the Native Brotherhood of British Columbia will be opened at the upcoast village of Bella Bella Nov. 17, with delegates from 60 branches attending.

Chief William Scow will be chairman of the sessions, which will be addressed by representatives of the game, income tax, and Indian affairs departments.

Father's Suspicion Breaks-Up Gang

TORONTO (CP)—A father's suspicion that his daughter was stealing many of the new clothes she was wearing led to the break-up of a gang of five 14-year-old girls held responsible for a wave of shop thefts in Toronto's West end, police said.

They were rounded up after the father took the daughter to police. A dozen charges were laid.

Police said they stole skirts blouses, sweaters, coats and shoes taking turns wearing them.

Moncton Policemen Have Trouble Too

MONCTON, N. B. (CP)—Police Chief F. W. Davies says juvenile delinquency is the biggest current problem of the Moncton police force.

Investigating crimes committed by youngsters takes up considerable, and sometimes all, of the detective branch's time, he said.

Damage to new homes being constructed, at the city stadium, and broken school windows, were only some of things that force the department to enforce strictly the curfew law banning children under 14 from the streets after nine o'clock.

Gale Damages Canadian Liner

LIVERPOOL, Eng. (CP) — The Canadian Pacific liner Empress of Scotland was slightly damaged in a gale.

The 26,313-ton passenger ship was pushed against a pier as she sailed from Gladstone dock for Greenoch, Scotland, and damaged slightly on the starboard side. Sailing was delayed while damage was repaired.

Company officials said passengers scheduled to join the Empress at Greenoch were taken aboard here and the ship sailed Saturday and will arrive in Montreal on time Friday.

Does He Practise What He Preaches?

LONDON (Reuters)—The Duke of Edinburgh believes husbands should help their wives wash the dishes.

He gave this advice in a dinner conversation with Mrs. David Legate of Montreal, wife of the president of the Canadian Universities Club.

Mrs. Legate, hostess at the club dinner, had expressed her relief that there would be no dishes to wash since the party took place at the Dorchester hotel.

The duke asked with a grin: "Doesn't your husband help you wash up?"

Mrs. Legate replied she was one of those "reactionaries" who believes that a husband was too tired from his job to help at the sink.

The duke disagreed.

"He should help you," he said. "It would give you more time for relaxation."

A reporter asked Mrs. Legate Friday if she had asked the duke whether he ever offered to wash up for the Queen.

"I didn't dare," she said.

Berserk Man Cuts Own Face, Chest

VANCOUVER (CP)—A man who went berserk in a downtown department store restroom here slashed both sides of his face and carved the letter M on his chest with a pocketknife before he was arrested and taken to hospital under guard.

BANGKOK (AP) — Vietnamese refugees living in northeastern Thailand near the Laotian frontier will be permitted to remain there until evacuated to Southern Vietnam, the Thai interior minister, Vice-Admiral Luang Sunawin Vivadh, said Friday. The government had planned moving them to camps in the interior because it viewed their presence near the border as a potential security threat.

INFANT SURVIVES RARE OPERATION

NEW YORK (AP) — An infant whose life was despaired of at birth is home with her parents Saturday, thanks to a medical triumph.

Mary Healy, a twin, was born six weeks ago with a ruptured intestine and peritonitis.

"In cases like this," said a spokesman at Brooklyn's Caledonia Hospital, "the child usually is born dead, or lives only a short time. But through a medical triumph, Mary survived. She's a medical phenomenon. Her case will go down in medical history."

She underwent an operation at the age of 30 hours. Her weight dropped from four pounds, 11 ounces to three pounds, seven ounces. Then she began to gain weight and strength. A second operation was performed four weeks later.

The sturdy youngster, now weighing six pounds, was taken home Friday by her parents. She and her sister, healthy at birth, are the couple's first children.

NORTH VANCOUVER (CP)—A small black bear cub was rescued from his perch atop a telephone pole here Friday. The cub apparently scampered up the pole when he became frightened after wandering out of nearby brush into a street. He was rescued by firemen.

Buying of Lead, Zinc Improves

NEW YORK (AP) — A modest gain in lead and zinc buying was reported last week in the metals trade as copper users continued to battle supply shortages. Copper producers held the domestic price from despite higher prices prevailing in London.

Past labor stoppages in the U. S. and Chile accounted for the short supply of copper. A general strike of dockworkers in Australia threatened to cut off an important part of London's metal supply. Australia ships about 11,000 tons of lead a month to England and about 5200 tons a month to the U. S.

Because of the Australian strike, the price of spot lead in London moved up to 14 cents a pound, roughly equivalent to 16 cents if delivered in New York.

The price of lead held firm here at 15 cents. Domestic buying of zinc was a little more active. The price held firm at 11½ cents, East St. Louis.

Lead — 15 cents a pound, New York; 14.80 cents, St. Louis.

Zinc — 11.50 cents a pound, East St. Louis; 12 cents, New York.

READ THE CLASSIFIED DAILY

A staunch old friend

Lamb's NAVY RUM

A rum of unsurpassed quality.
Dark, but light bodied.
Delicate Aroma.
Blended from a select choice of famous old rums.
Ask for it today!
DEMERARA

This advertisement is not published or displayed by the Liquor Control Board or by the Government of British Columbia.

Buying—Selling—Renting

MAIL

Your Classified Want Ad on This Handy ORDER FORM

FIRST LINE
SECOND LINE
THIRD LINE
FOURTH LINE
FIFTH LINE
SIXTH LINE
SEVENTH LINE
EIGHTH LINE

- **Put one word in each space**
(Each group of numbers or letters count as one word.)
- **Put your address or phone number in the ad.**
- **Box numbers count as four words**
(Box 00 Nelson News.)

TO CALCULATE RATES USE THIS TABLE

LINES	3 TIMES	6 TIMES
2	.74	.96
3	1.11	1.44
4	1.48	1.92
5	1.85	2.40
6	2.22	2.88
7	2.59	3.36
8	2.96	3.84

- Minimum charge is two lines
- Add 11c for Box Number
- Deduct 10% from above rates if payment is enclosed
- Take advantage of the low six time rate

You Reach Over 36,000 Readers With Your Nelson Daily News Classified Ad

YOUR NAME _____ No. of Days Ad Is To Run _____
ADDRESS _____ Bill Me _____
Payment Enclosed _____

Nelson Daily News
Classified Advertising Department, Nelson, B. C.

SPECIAL

TWO TUBES OF COLGATE'S TOOTHPASTE WITH GARDOL

Only 49c

MANN DRUGS LTD.

Lloyds Pay Big Hurricane Bill

LONDON (AP) — Carol, Dolly, Edna and Hazel Friday sent the bill for their tragic sprees to Lloyd's and it came to $112,000,000.

The four are the code names for hurricanes which roared out of the United States and Canada.

Underwriters at Lloyd's, the famous insurance firm, said they expect to pay out every few years on one hurricane, but that four in one season makes a heavy burden.

The four are estimated to have killed more than 300 people and caused damage of $1,355,000,000. The $112,000,000 represents the amount it wil' cost Lloyd's underwriters.

Insurance experts said it was difficult to determine how much of the total loss was insured with American, Canadian and British insurance firms.

POLICE INVESTIGATE COAST WOMAN'S DEATH

VANCOUVER (CP)—Police today are investigating the death of 29-year-old Mrs. Lorraine Wickstrom after she apparently fell down basement stairs at her home here earlier this week.

Bull Moose Lays Seige to Friend

PORT ARTHUR (CP)—An angry moose, once a docile pet, Saturday returned to plague the hand that fed him.

The lighthouse keeper on lonely Battle island in Lake Superior, 75 miles northwest of here, reported his plight by wireless. He said his former pet refused to let him out of his home.

Authorities said they sent a conservation officer from Rossport to investigate.

Police Run Down Knife Suspect

TORONTO (CP)—Police captured a knifing suspect Saturday by accidentally running him down with a motorcycle.

Constable John Blair collided with Kenneth Goucher, 22, who was being chased by Paul Wong, restaurant owner. Wong was stabbed twice in the arm during an altercation, police said.

Wong told police a man went out of his shop without paying. He chased the suspect until the man turned and lunged at him with the knife. The man ran against the traffic signal and was hit by the motorcycle.

Churches Set Date for Biennial Meet

KINGSTON, Ont. (CP)—The 10th meeting of the Canadian Council of Churches will be held at St. George's Cathedral here Nov. 22-26.

Hitherto the council has met annually. This will be its first biennial meeting.

An announcement Saturday from its general secretary, Rev. W. J. Gallagher of Toronto, said the council's purpose is "to give expression to the fundamental unity of the Christian communions and to provide a common agency for projects of an inter-church.

The council has no legislative or administrative authority over the churches, nor has it power to limit their autonomy.

Communions which are full members of the council are: the Church of England in Canada, the Baptist Federation of Canada, the Churches of Christ Disciples, the Evangelical United Brethren Church, the Presbyterian Church in Canada, the Reformed Episcopal Church, the United Church of Canada, the Salvation Army and the Society of Friends.

Affiliated members are the National Council of the YMCA, the National Council of the YWA, and the Student Christian Movement of Canada. The United Lutheran Church in America is described as "in friendly association."

Reports to be presented will cover such topics as evangelism, social relations, Christian education and overseas missions.

Policeman Sued For Damages

WINNIPEG (CP) — A Winnipeg police officer is being sued in Court of Queen's Bench for $20,350 damages by the father of a man he shot dead in a Winnipeg lane last May.

Franklin Richard Ernest Gingell is being sued by John Rozmus of Melrose, Man., father and administrator of the estate of his son Theodore.

Gingell, with other officers, was called to the Medical Arts building in downtown Winnipeg about 1:50 a.m. May 17 following a report of three men being seen in a room at the building.

As police approached the building, two men fled one being Rozmus. When they split up, Gingell followed Rozmus.

As Gingell closed in, it is alleged Rozmus called out "drop your gun or I'll shoot."

When Rozmus stood up, Gingell shot once with the bullet striking Rozmus in the chest. He was dead on arrival at hospital.

A coroner's jury at the inquest ruled the fatal shooting justifiable.

The statement of claims, on behalf of the parents, four brothers and one sister, alleges that "Gingell unlawfully, wilfully, recklessly and negligently assaulted Rozmus by shooting him and fatally injuring him in a parking lot May 17."

Queen Mother Glad to Be Back

By DAVE McINTOSH
Canadian Press Staff Writer

OTTAWA (CP) — A charmer in royal blue, Queen Mother Elizabeth arrived in Canada Friday night and was immediately taken to the capital's heart.

The big blue-and-white RCAF C-5 aircraft bringing her to Ottawa for the first time since 1939 reached a darkened Uplands airfield at 5:55 p.m. after a three-hour flight from Langley Field, Va.

The Queen Mother was met by an array of officialdom in a brightly-lit, brand-new hangar.

The plane taxied to the hangar door, where the radiant, smiling Queen Mother stepped down the ramp to be greeted by Governor-General Massey and Prime Minister and Mrs. St. Laurent.

Arranged before the Queen Mother were soldiers of one of her regiments, the Black Watch of Canada, the Royal Canadian Regiment band, RCMP, a red carpet, batteries of television and movie cameras.

To high-ranking officials who welcomed her, she had one theme for her reply: "It's so nice to be back," and "How nice it is to see you again."

Jaycees Stick to Book-Burning Plan

VICTORIA (CP) — The junior Chamber of Commerce doesn't agree with Toronto educationist and book publisher John A. Lang that a comic-book bonfire might increase children's interest in crime and horror comics.

"If we clean all the old comics out of Victoria, there won't be any left for the children to be interested in," said a spokesman.

The Jaycees hope to collect the city's objectionable comics—probably by exchanging 10 of them for a good book—and burn them at a public bonfire.

Dr. Lang said Thursday he didn't think book-burning in general could be widely supported.

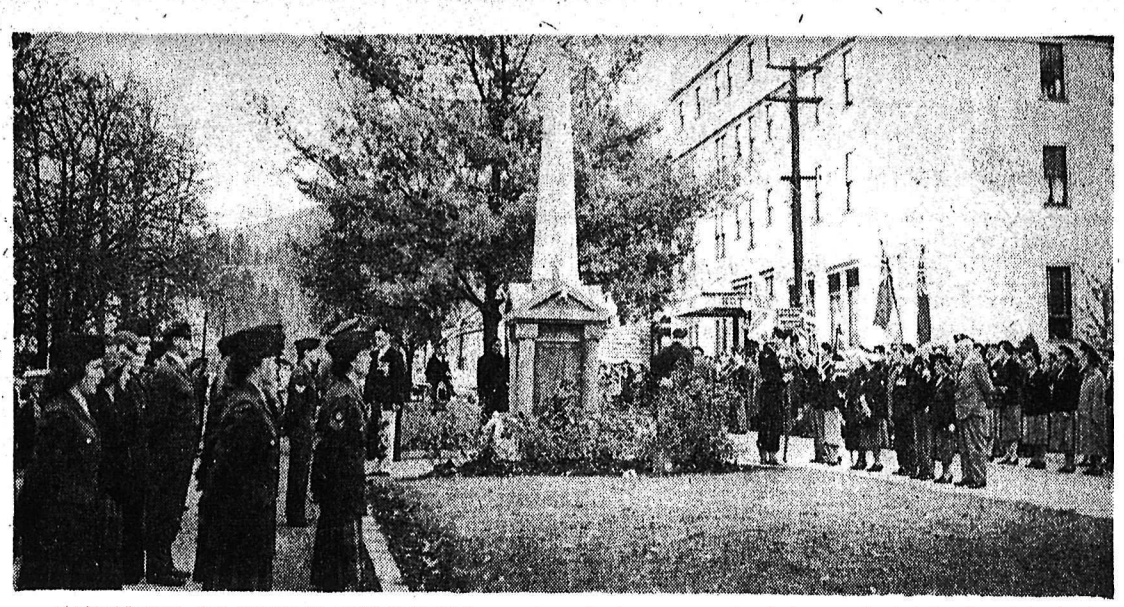

GATHERING AT NELSON CENOTAPH honored war dead on Remembrance Day. Before the cenotaph on Vernon Street 400 gathered to recall those who died during the First and Second World Wars and the Korean War. Here the Nelson Air Cadettes stand at attention during ceremonies being conducted in the right background. The Canadian Legion, Legion Auxiliary, RCMP, Army, Navy and Air Force Cadets, 111th Battery, RCA; IOOF Lodge, Imperial Order Daughters of the Empire, City Councillors and citizens took part in the ceremonies. —Daily News photo.

Wife's Letters To Napoleon Found in Sweden

STOCKHOLM (AP)—More than 100 intimate letters from Empress Marie Louise to Napoleon during the most dramatic years of his life have been discovered in the archives of the king of Sweden, it was discovered Saturday.

The letters were written in 1813 and 1814, when Napoleon's empire tottered and collapsed and he was sent to live on the Isle of Elba. Sometimes during these fateful years the empress wrote as many as three letters a day to her husband. The most dramatic of them were jotted down while she was fleeing on the roads of France in the company of Napoleon's sisters as the allied armies pushed on toward Paris

Dr. Carl-Fredrik Palmstierna, personal secretary of King Gustaf VI of Sweden, said the king had granted him permission to publish all the letters.

It had been thought Napoleon had burned the letters but the archives made it clear that they were brought to Sweden by Queen Desiree, who was once engaged to Napoleon and later married Marshall Bernadotte, who became king of Sweden.

Diplomat Raises U.K. Eyebrows

LONDON (AP)—A picture of a smiling British diplomat hand in hand with two bare-breasted Borneo girls touched off a row Saturday between two London newspapers

The diplomat is Malcolm MacDonald, commissioner-general for Southeast Asia, whose job is to coordinate British policy in the area.

The controversial photo, splashed over six columns of the tabloid Daily Mirror, shows him walking on a beach with the dusky daughters and a niece of a native chief in the headhunting counrty of Northwest Borneo. The girls are wearing only necklaces above the waist.

COY TELEGRAPH

A columnist of the Daily Telegraph first mentioned the picture two days ago, saying it showed the "transgression of limits to which policy justifies the discarding of dignity."

The Mirror jumped to MacDonald's defence with an editorial blasting the Telegraph attitude as "babyish."

"The truth is," said the Mirror, "that it is hot in them parts."

CHURCH TO RESCUE

In Singapore, where MacDonald has his headquarters, Canon R. K. S. Adams, principal of the colony's St. Andrews school said: "There is nothing indecent about the picture in relation to the place where is was taken. . . . Mr. MacDonald is doing a great service in winning the friendship and trust of Asians so freely."

Mother of Five To Stand Trial

EDMUNDSTON, N.B. (CP) — A coroner's jury Friday night held Mrs. Lina Thibodeau responsible for the shotgun death last Saturday of her 33-year-old husband Claude.

The 26-year-old mother of five, described as a "blonde beauty", has been in jail since Tuesday on a holding charge of creating a public mischief.

The jury's verdict said death of the pulpwood cutter resulted from a 16-gauge shotgun discharge in his back. It added that his wife fired the gun and "thereby did murder" Thibodeau.

An RCMP officer told reporters after the inquest that further developments in the case will hinge on instructions from the attorney-general's department.

WHITEHORSE PLANS OKAYED

OTTAWA (CP) — The Yukon territorial council has given approval to the government's plans for expansion of Whitehorse, the Yukon capital.

The northern affairs department said that the council agreed to share with the federal government the cost of opening up a new residential district on the east bank of the Yukon River.

First step will be construction of a 300-foot bridge across the river. Plans call for a $3,000,000 hospital. Work will start next spring and lots may be ready for homebuilders the following year.

Alderman Raps Bingo Inquiry

VANCOUVER (CP)—Police commission plans to crack down on mushrooming illegal bingo games brought a rap from three Vancouver aldermen Saturday.

Their view is that police should concentrate on getting atop the current crime wave.

"When we're having an outbreak of crime as serious as we are, I think the police could devote their energy to something other than bingo," said Ald. Anna Sprott.

"Our people are frightened and women are uneasy about going out at night. Let's leave bingo until the police have time for it."

Ald. Birt Showler said: "As long as bingo is run honestly—with no rakeoff, that is — I'm certainly against any prosecution."

And Ald. Jack Cornett added, "I don't see any crime in bingo."

City prosecutor Stewart McMorran was given a secret briefing by the Vancouver police commission Friday after police chief Walter Mulligan said 18 large-scale games are being held nightly.

Battle Rages in London's Soho

LONDON (Reuters)—A red-hot sales battle is raging in London's colorful Soho area between a barber shop that serves free morning coffee and a coffee shop that gives free morning shaves.

Customers in the cosmopolitan night-life centre can either get a free cup of coffee from barber David Crook before being shaved by him—or walk around the corner and shave themselves with an electric razor while drinking coffee in Claude Barnett's cafe.

THE START

The battle broke out last week when Crook walked into Barnett's for his morning coffee—and spotted an electric razor plugged into the wall with a notice that unshaven customers could use it free of charge.

He told Barnett the innovation would take his shave customers away. Barnett disagreed. Crook dashed back to his own shop, hired a coffee urn and declared war—to the last drop.

"If Barnett doesn't stop that razor," he added grimly, "I'll give away free crackers with the coffee next week."

Shrewd Sleuthing

TORONTO (CP)—A truck bearing Yukon licence plates Saturday aroused the curiosity of a Toronto policeman who had never seen Yukon plates before. He took a closer look. Then he arrested the driver on charges of breaking and entering and carrying an offensive weapon.

Constable Donald Stevens said he found a loaded revolver in the truck and a box of ammunition in the driver's pocket. He also found jewelry and documents reported stolen from a Toronto home.

Police gave the name of the arrested man as Thomas Gerald Walwoski, a former Toronto resident who returned here a month ago from Whitehorse after two years in the Yukon.

Orr Suggests Revamping of Old Inactive Promotions Committee

VANCOUVER (CP)—Magistrate Oscar Orr has called for a complete revamping of the special committee on police promotions which has been inactive for 18 months.

In a surprise move at a police commission meeting, Mr. Orr suggested the present six-man committee be dismissed and replaced by a new "research" type body.

The committee now includes magistrates, Chief Constable Walter Mulligan, union officers, and personnel men.

POLICIES UNDER FIRE

Promotion policies of the police chief have recently come under union fire. Newspaper stories of discontent in the force have said much of the trouble is based on the promotion dispute.

"I don't think it's working," said Mr. Orr, "and I don't think it's going to work."

"How can you expect to get a promotion scheme when both sides are diametrically opposed?"

He suggested a small, impartial committee with police commissioner Judge R. A. Sargent as chairman. Chief Mulligan and union officers would appear only as witnesses.

The matter was set over for next week's meeting.

Schoolboy Has Fun for a Day

LONDON (Reuters)—Authorities at Forest private school are trying to decide what to do wih 15-year-old Christopher Youngs, a pupil who convinced them his boyish dream of owning a school had actually come true.

Christopher didn't blink an eyelash when he walked up to headmaster Gerald Miller and announced he had inherited "Marlborough College at Mill Hill" with 170 pupils and a staff of instructors.

Next day a gruff voice over the telephone told Miller he was Christopher's father and bore out the boy's story. Christopher, whose voice can be gruff if he strains, got the day off too look over his new property.

The composed youngster spun his story to newspaper reporters—and some London papers printed stories about the schoolboy school-owner.

COULDN'T FIND COLLEGE

Then neighbors began phoning his parents to offer congratulations. Reporters, and headmaster Miller, meanwhile, looked in vain for listing of "Marlborough College."

Friday Miller called Christopher in for a "chat." The youngster admitted he made up the whole story.

"Things have been so frightfully dull around here," he explained.

Christopher's parents declared themselves "flabbergasted" and promised "a long, long talk" when their erring son returned home.

Election Boom Sweeps America

By WALTER BREEDE Jr.

NEW YORK (AP)—Signs of a minor post-election boom popped up last week in several key areas of United States business.

The rising trend was apparent in steel, textiles, construction and retail trade — and in the production and sale of 1955 autos.

Stock values surged to 25-year highs in a burst of bull market enthusiasm. Commodity prices stiffened.

Accelerated production of new-model cars made itself felt all along the line. In dollar volume of retail trade, tonnage of steel produced, size of factory payrolls.

The picture in the nation's auto plants was one of full shifts working overtime and weekends. Output, estimated at 117,078 cars, was 25 per cent ahead of the week before.

DECLINE OFFSET

The U. S. department of labor said increased hiring by the auto industry had more than offset a usual seasonal decline in factory employment.

Biggest question facing the industry was: How long will the new car boomlet last? Some dealers, fearing over-production, had misgivings. One off-key development was the appearance of brand new 1955s on used car lots, at below-list prices.

Several big chain stores reported a noticeable pickup in October business.

Total construction contracts—residential, commercial and all other types—awarded in 37 states east of the Rockies were just a shade under $2,000,000,000. Compared with September, that's a jump of seven per cent.

The head of the world's biggest textile company, J. Spencer Love, said things are picking up in his business, with forward orders booked by Burlington mills at their highest in two years.

Dun and Bradstreet asked 1309 executives how they thought business would be in the upcoming first quarter. The majortiy view: A "definite upturn" is expected.

DEATHS

By The Canadian Press

Vermillion, Alta.: Robert Fair, 63, Social Credit member of the House of Commons for Battle River-Camrose for the last 19 years.

Washington: Parker LaMoore, 57, chief editorial writer for the Scripps-Howard newspapers.

Montreal: R. J. Minshall, 54, assistant general manager of Canadian National Railways' real estate department.

Paris: Jacques Fath, 42, one of France's leading dress designers.

Emory's Limited
Invites You To See and Feel . . .
The Forsyth OSMALANE SHIRT
An incredibly fine smooth weave that surrounds you with a feeling of luxury and comfort. A new Featherweight British Flannel in plain shades. Checks and authentic tartans.
Emory's Ltd.
"THE MAN'S STORE"

Toronto Plans for Moving Sidewalks

TORONTO (CP) — City planner Matthew Lawson says that moving sidewalks are a definite possibility in the future of metropolitan Toronto.

The walks, working on a conveyor belt system, are used as feeders to subway, bus or train stations and shopping centres. One is in operation in Jersey City and another is planned for New York City.

The walks usually move at about 120 feet a minute—half average walking speed.

THOMPSON FUNERAL HOME
"Distinctive Funeral Service"
AMBULANCE SERVICE
515 Kootenay St Phone 361

Portraits OF DISTINCTION
Stevens Studio
659 Baker Phone 1205

Ask Your Grocer For Ellison's
U-BAKE BREAD MIX
Makes delicious bread the easy and quick way.
Try a package today
ELLISON MILLING & ELEV CO. LTD.

We Have A Wonderful Assortment of
Christmas Cards
Boxed or Separately
12 Religious Cards 65c
21 Religious Cards 85c
12 Christmas Cards 65c
16 Christmas Cards 45c
18 Christmas Cards 65c, 75c, 85c
21 Christmas Cards 65c
COMPARE OUR PRICES
City Drug
Your Rexall Pharmacy
Phone 34, Day — 807-R, Night

News of the Day

RATES: 30c line, 40c line black face type; larger type rates on request. Minimum two lines. 10% discount for prompt payment.

Free! Ring Inspection Service
CUTLER'S JEWELLERY, 511 Baker

Rotary Luncheon, Monday, 12:15 p.m., Hume Hotel.

Listen to CKLN 12:55 today.

Rawleigh's Good Health Products, Creekside Auto Court, Nelson.

Eagles meet tonight at 8 p.m.

Wanted to buy, wood carving set. Phone 208-L.

Fuller Brush Representative. Don E. Sergent — Phone 1335.

Chrome Taffetas, fashion's choice, in wide assortment. $1.49, $1.59, $1.79.
TAYLOR'S DRY GOODS

Send a box of apple candy with your old country gift.
WAIT'S NEWS.

New owners opening special 15% discount on hats and gloves.
ADRIAN MILLINERY

Imported Scotch wool kerchiefs in pastel plaid effects. ea. $2.35.
TAYLOR'S DRY GOODS

Buy your mincemeat at the Trinity Service Club Sale and Tea Nov. 20th.

New close tuffed chenille house coats for women and girls $6.95 and $5.75 at EBERLE'S JUNIOR SHOP.

5 only chorme suites, reg. $99.50. Special Clearance $79.50.
STERLING HOME FURNISHERS

SLABWOOD FOR SALE. LONG CORDS OR CUT TO STOVE LENGTH. — PHONE 330-L.

Kirsch curtain rods, adjustable, round or flat; extensions to fit. Also curtain cranes, brass curtain rings, curtain hooks, etc. HIPPERSON'S.

Motors, radiators, steam-cleaned
High pressure Jenny Service
SHORTY'S REPAIR SHOP
714 BAKER ST

Chimneys cleaned and topped
Furnaces, stoves cleaned by vacuum
Pounder's Chimney Service
Phone 1541-L

Luggage values — Men's leather Gladstones $26.50; ladies' 2-piece luggage sets, a rainbow of colors—$24.50 per set.
WADES

HUME SCHOOL
OPEN HOUSE TODAY 2-4 P.M.
All interested are invited to visit the school and attend the official opening of the new addition.

House-cleaning aids! Absorene wallpaper cleaner, O'Cedar upholstery and rug cleaner, Johnson penetrating floor cleaner, Johnson's paste and liquid waxes.
HIPPERSON'S

Following used items priced for quick sale: 1 cash register, 3-pce. Chesterfield Suite, 5-pce. Bedroom Suite, 3-pce. Wicker Set, Oak Desk and Swivel Chair. We buy and sell new and used furniture. Home Furniture Exchange.

GLASS TOPS FOR FURNITURE
Protect your furniture tops with sparkling crystal glass covers. We can cut them to any size or shape and polish the edges at
T. H. WATERS & CO. LTD.
Phone 156 — 101 Hall St. — Nelson

RADIATORS
CLEANED & REPAIRED
RECORING
Jim's Radiator Shop
518 FRONT ST. PHONE 68

HAIGH
TRU-ART
Beauty Salon
Phone 327
576 Baker Street

J. A. C. LAUGHTON
OPTOMETRIST
VISUAL TRAINING
Medical Arts Building
Suite 206 Phone 141

CAMPBELL, SHANKLAND & CO.
Chartered Accountants
Auditors
576 Baker St. Phone 235

Have the Job Done Right
VIC GRAVES
MASTER PLUMBER
PHONE 815

THE BEST WINTER TIRE EVER!
Suburbanite
See Page 6 for More Details
In All Popular Sizes
We have the largest stock of Goodyear Suburbanites in the Kootenays to draw from. Both white and black sidewalls in stock.
We also have facilities to recap your present tires in Suburbanite in practically all sizes.
Make Sure Your Winter Tires Are
SUBURBANITES
NELSON TRANSFER COMPANY LIMITED
phone 35
LOCATED AT 323 VERNON STREET