PROVINCIAL LIBRARY VICTORIA, B.C.

2581

Nelson Daily News

WEATHER FORECAST
Kootenay: Clear and cool with cloudy intervals. Frost Wednesday night. Light winds. Low-high at Cranbrook 20 and 50, Crescent Valley 27 and 55.

Vol. 53 — NELSON, B. C., CANADA—THURSDAY, SEPTEMBER 30, 1954 — No. 136

PROVINCIAL LIBRARY VICTORIA, B. C. 435 31 Mar 55

U.K. Plans 4 Divisions in Europe

Duplessis To Meet With St. Laurent

Personal Talks Set For Oct. 5 Seen As Prelude To Taxation Conference

By RICHARD DAIGNAULT
Canadian Press Staff Writer

QUEBEC (CP)—In a sudden move that brushed aside official formalities and brought the tense Quebec-Ottawa taxation dispute down to a personal level, Premier Duplessis Wednesday telephoned Prime Minister St. Laurent in Ottawa and arranged for a private meeting in Montreal Oct. 5.

Mr. Duplessis made the announcement at a press conference after his conversation with Mr. St. Laurent.

The 64-year-old premier said: "The problem is so important I felt justified to put aside sentiments of legitimate pride and called Mr. St. Laurent from Quebec on the telephone."

No information was given as to the place and time of the meeting and Mr. Duplessis insisted on the "intimate" character of the talks.

NO ADVISERS TO ATTEND

He said no federal or provincial government technical advisers will attend. "The meeting is strictly between Mr. St. Laurent and myself," he said.

He added:

"I have always said and still believe that the constitutional problem in question is above personalities and political parties and that it is a question on a level with the best interests of the province and the country as a whole . . ."

Mr. Duplessis' decision to telephone Mr. St. Laruent may well lay the basis for a preparatory conference on taxation matters.

MEETS WITH CABINET

Some significance was attached to the fact that the decision followed a regular meeting of the Quebec cabinet Wednesday.

In a brief comment after the meeting Mr. Duplessis said he will "never go to Ottawa" to discuss the dispute but was willing to go "half-way, to Montreal."

Government observers who believed Mr. Duplessis would not make a first move toward arranging a meeting were startled by the announcement.

These observers, in touch with policy-shaping moves of the Quebec government, said the premier feels his government has been "patient" and takes the stand that Ottawa is the "aggressor" in the dispute.

The Quebec-Ottawa dispute has been simmering since 1946 when Mr. Duplessis walked out on the federal-provincial conference in Ottawa.

At that time Mr. Duplessis turned down Ottawa proposals to continue wartime taxation agreements signed by a previous Quebec government. Every other Canadian province has since agreed to lease direct taxation rights to the federal government in return for subsidies.

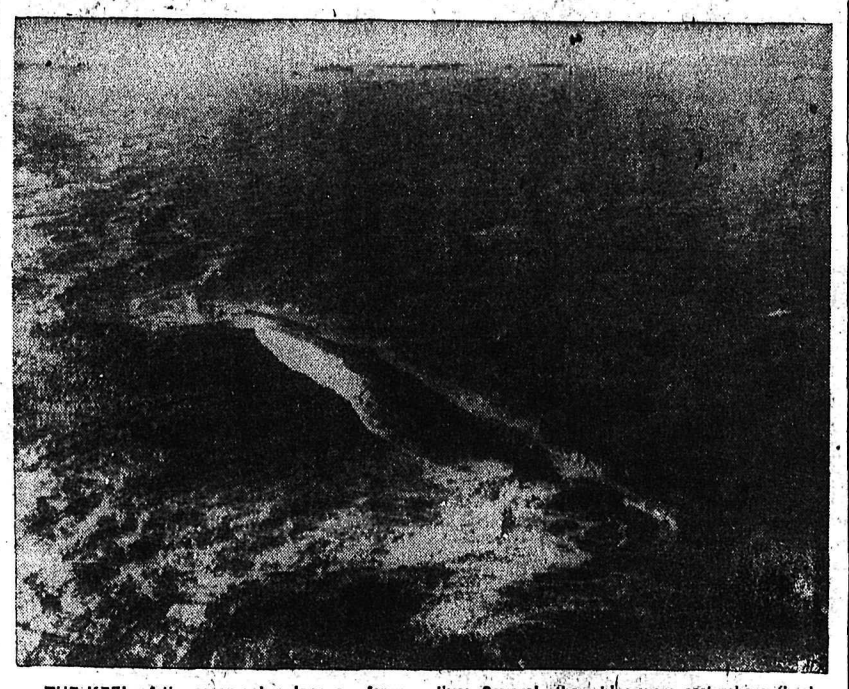

THE KEEL of the ocean-going Japanese ferry Toya Maru is exposed in the choppy waters of Hakodate Bay, island of Hokkaido, victim of a typhoon which upset the ship and claimed 1600 lives. Several other ships were cast ashore (background) or capsized by the terrific winds.

—AP Wirephoto via radio from Tokyo.

Hens Show How It's Done

NEW YORK (AP) — Performance is the test of a true champion, as 66 white leghorn hens proved Tuesday at Idlewild airport.

All champion egg-layers, they were flown east from Hanson's leghorn farm, Corvallis, Ore. Aloft not an egg was laid.

But in front of an audience during a two-hour stopover at Idlewild, the champs got down to business and began laying eggs like mad. Cargo handlers who were allowed to appropriate the eggs counted nearly 50

44-Year Pledge Boosts 9-Power Meet Hopes; France, Germany Elated

By STANLEY PRIDDLE

LONDON (Reuters)—Britain, faced with an American warning of the consequences of a further failure by Western Europe to press on with defence plans, electrified the nine-power conference on German rearmament Wednesday by pledging to keep a solid block of troops on the European continent.

To meet French fears of a German military revival—the reason why France turned down the European Defence Community plan—Britain offered in a surprise move to keep four army divisions and a tactical air force on the continent for the next 44 years.

The offer sent hopes soaring for the success of the conference.

Britain's decision was taken at a critical cabinet meeting following a recent two-day European visit by U. S. State Secretary John Foster Dulles to discuss the collapse of EDC with Britain and West Germany.

He was reported to have warned Prime Minister Winston Churchill of the grave consequences for Europe which might emerge from the re-appraisal of policy and commitments going on in Washington.

CHANGE OF POLICY

Dulles' warning—repeated in effect in a statement to the nine-power conference Wednesday—was believed to be one of the factors which led the British government to break its traditional policy of non-involvement in Europe.

French Prime Minister Pierre Mendes-France immediately hailed the offer as "fulfilling our highest hopes on this vital point," and Germany's Chancellor Konrad Adenauer called it an "historic act."

Adenauer told reporters he thought the conference would end in success tonight.

The pledge involves the biggest peacetime commitment Britain has ever made. It was given by Foreign Secretary Eden at the third session of the conference now seeking a new plan to replace EDC and bring a rearmed West Germany into the Western defence ring against Communism.

But Eden made it conditional on the success of the conference in reaching agreement on the way in which German rearmament is brought about.

EMERGENCY STIPULATION

Eden said commitment of troops would be subject to the understanding that an extreme emergency elsewhere in the world might force Britain to transfer some of these forces.

Dulles told the eight other foreign ministers that if they reached agreement on West German rearmament he hoped the United States would be able to renew the pledge of support it gave to Europe last April.

This pledge, to keep troops in Europe while the Communist threat existed, lapsed with the death of EDC, he said.

But Dulles warned that some agreement must be reached or the United States would not renew its pledge.

Dulles said that due to the failure of EDC "there has been a great wave and disillusionment which has swept over the United States and it is particularly manifest in the Congress."

PROPOSAL WELL RECEIVED

Hope that this conference would be the one to make the long-dreamed-of European army a reality was seen in enthusiastic comments on the British arms proposal from other foreign ministers.

L. B. Pearson, Canada's external affairs minister, said the pledge was "of historic importance," adding:

"It was all the more impressive because it recognized that the source of the power and the glory of this island has been its vision across the seas."

CCL Policy Would Spur Employment

By JOHN LEBLANC
Canadian Press Staff Writer

TORONTO (CP) — The Canadian Congress of Labor Wednesday laid down a dozen-point economic policy program aimed at stimulating employment.

The annual convention of the 400,000-member Body—Canada's second largest central labor group — also recommended to its executive that the CCL set up a central strike-supporting committee.

The proposed anti-unemployment program—adopted after a debate that brought some criticism of CCL president A. R. Mosher for a Monday statement advocating a go-slow policy on wage increases in depressed industries—called for action over a wide government and union front to produce more jobs.

Other points in the CCL's program—described in the statement as a long-term one and expected to result in federal treasury deficits—included:

1. Increased unemployment insurance benefits, old age pensions and family allowances.
2. A public investment program of federal-provincial-municipal spending on housing, schools, hospitals and roads.
3. Increases in personal income tax exemptions, imposition of a capital gains tax and reduction of the sales tax.
4. Promotion of exports.
5. Measures—unspecified—to increase farmers' purchasing power.
6. Assistance in getting depressed areas in this country, either by bringing new industries into them or otherwise.

Snow, Rain Set Back Harvesting

EDMONTON (CP) — Wet snow and rain blustered through prairie grain crops Wednesday, again setting back long-delayed harvesting that is generally less than half finished.

Heavy snowfalls in western Alberta and the foothills faded into snowflurries across the rest of the province and parts of Saskatchewan. Heavy rains were reported in Manitoba.

Farmers who this time last year had almost finished the harvest had hoped for just another few days of fair weather to dry out their land enough so that heavy machinery could operate.

Now farmers in some districts—particularly in Manitoba—are not expected to resume for another week. In the meantime, more killing frosts are predicted for Alberta and Saskatchewan with a risk in Manitoba.

Labor Party Would Abolish Britain's Colonial System

SCARBOROUGH, Eng. (Reuters) —The Labor Party decided Wednesday that the next time it returns to power it will act to wipe out Britain's age-old colonial system and replace it with a multi-racial commonwealth.

What was once a mighty Empire of subject races would be transformed into a new world organization with former colonies such as the Gold Coast and Nigeria in equal partnership with Britain.

Delegates representing the party's 900,000 members enthusiastically endorsed this policy at the annual conference here.

The conference roundly condemned the present Conservative government's colonial policy, charging it with "ham-handling of affairs" and returning "to the old typical pattern of Tory imperialism."

It enthusiastically adopted a resolution "deploring" the Conservative government's policy toward Cyprus, the Mediterranean island colony where there is a strong campaign to break away from Britain and unite with Greece.

Former colonial secretary James Griffiths put the commonwealth plan to the conference for the executive.

But he warned that when Britain handed over power to the 50 or so colonial territories under her control, she was entitled to ensure that they would choose democracy as their system of government.

Rights Withheld in UN Claims S. Africa

By WILLIAM HARCOURT
Canadian Press Staff Writer

UNITED NATIONS, N. Y. (CP)—South Africa told the United Nations Wednesday it is unrealistic to expect enthusiastic co-operation among members once a people believe the UN "is being used as a platform for propaganda against them."

South Africa has consistently opposed what it regards as UN interference in its domestic policy on racial matters.

G. P. Jooste, leader of the South African delegation to the General Assembly, said South Africa's rights as a member of the UN were being "withheld because a majority of this organization does not agree with South African policy affecting solely our own affairs."

Listed for assembly consideration again this session are South Africa's treatment of persons of Indian origin, and its policy of racial segregation.

Jooste said South Africa hoped the assembly's decisions would not drive its members still further apart and thus avoid dealing "a fatal blow" to the organization.

Dr. Jose Ramon Guizado of Panama called for a revision of the UN charter as regards the veto principle.

Satisfactory solutions to UN problems could not always be found because all members did not have equal power to act, he said. The large nations were able to "use and abuse" the veto in the Security Council.

The general debate continues today with Russia's Andrei Vishinsky the leadoff speaker.

No Pre-Death Signatures Asked

VANCOUVER (CP) — Dr. Raymond D. Rush, Vancouver physician whose conviction on a count of manslaughter in the death of his wife was unanimously quashed Tuesday by the B. C. Court of Appeal, said Wednesday he plans to get on with his work and let the public forget.

The short, grey-haired general practitioner said he would like to clarify one point concerning his trial which he said had been consistently misinterpreted.

"Time and time again it was reported I asked fellow doctors to sign a death certificate before Mrs. Rush's death," he said.

The Canadian Press in a story from Victoria Tuesday erroneously reported that the crown alleged he had made such a request.

"No such allegation was made, nor was there such evidence," said Dr. Rush.

"The evidence of all witnesses was that shortly before Mrs. Rush died there was a discussion between the doctors as to what cause of death should be put in the death certificate and every witness said that the certificate was never intended to be signed unless and until the death occurred."

War Claims Expected To Be Settled by '56

OTTAWA (CP) — The government hopes to have all Second World War claims settled by 1956 with a total payment to Canadians between $12,000,000 and $14,000,000.

Except in certain cases—such as property claims in the sinking of the Nova Scotia — Newfoundland ferry Caribou in 1942—today has been set as the final deadline for making application for all types of claims.

Claims will be paid from a special fund of some $14,000,000, proceeds from sale of enemy alien property in Canada and reparations from Germany and Japan. The war claims commission, established in 1952, gives priority to maltreatment cases. These mainly concerned servicemen who suffered or died as prisoners of war.

Their cases were easier to document than those of civilians.

A commission spokesman said some 7500 maltreatment cases have been handled and the end is in sight. He estimated that consideration of a further 800 will complete them so far as the commission is concerned. But most civilian cases still are pending.

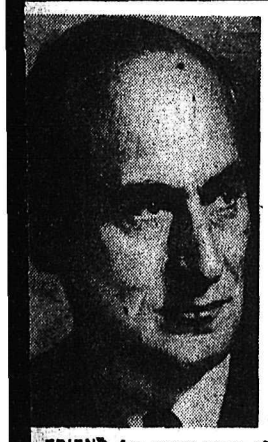

FRIEND for many years of the late W. L. Mackenzie King, Jacques Philip, former New York Times correspondent, is reported to have had a conversation with the former prime minister, who has been dead for four years. In a CBC radio talk, Mr. Philip, now Ottawa bureau chief who represented the New York Times in Ottawa for 12 years, said the conversation took place on a park bench last June near Kingsmere, Que., where Mr. King had his summer home. It ranged from politics to international affairs. But there was no pessimism, no foreboding of catastrophe in his comment on human affairs," he said. During his lifetime the late Mr. King was a believer in spiritualism, having claimed to have had conversations with his dead parents, Abraham Lincoln and other notables in history. Mr. Philip added that he was not a spiritualist.

—Central Press Canadian.

Individual Control Still Canada, U.S. Defence Policy

OTTAWA (CP) — A declaration seven years ago, stressing the principle of sovereignty, remains the basis today for joint Canadian-United States defence co-operation.

And, an external affairs official said Wednesday, there is no plan for integration of forces or for a North American military command.

The official said the two countries still adhere to the principle of individual control of their own forces in North American defence. He added that it is apparent, that while they are co-operating fully at the planning level, they do not feel military integration is a necessity at present.

He suggested that if and when integration does come, it would probably be done through the 14-country NATO organization rather than directly between the two countries. NATO provides for such regional arrangements, of which the military command in Europe is one.

Start Work On Stadium Turf

VANCOUVER (CP) — Workmen Wednesday began ripping the turf off the water-logged gridiron of Empire Stadium.

V. Ben Williams, general manager of the Pacific National Exhibition, said double shifts would be used if necessary to get the infield back in shape for British Columbia Lions next home game here Oct. 9.

Water Levels

Water levels: Monday 5.65, Tuesday 5.62, Wednesday 5.65.

Williston Praises School Trustees

PENTICTON, B.C. (CP) — The 50th annual convention of B.C. School Trustees' Association was opened here Wednesday by Association President Mrs. Ada Crump who urged delegates to "think seriously" before acting on resolutions.

Several hundred delegates from all parts of British Columbia packed Penticton high school auditorium gymnasium for the association's jubilee convention.

Mrs. Crump, a veteran trustee from Vancouver, said she was "delighted to see such a large crowd of representatives."

Education Minister Ray Williston told trustees they have "developed an education in this province that is without peer in Canada."

"There is no group today in civic service who give up more than the trustees — and I mean it," he said.

The minister told delegates his department "holds this convention in a position that is unequalled."

Penticton Mayor N. C. Oscar Matson, said the BCSTA is one of the most important bodies that meets in B.C.

U.S. Aid To Save Indo-China From Communists

By CHARLES F. BARRETT

WASHINGTON (AP) — The United States and France announced agreement Wednesday on a broad new plan to save Indo-China from further Communist conquest. American officials said it called for more than $700,000,000 annually in U. S. aid.

The French agreed they would keep military forces in South Viet Nam for the time being, withdrawing troops from their 10 divisions only gradually — as native forces are built up to fill the gap.

The agreement was announced in general terms in a joint communique by France and the United States after three days of conferences here. American officials said representatives of the three Indo-Chinese states—Viet Nam, Laos and Cambodia—has been consulted and were "very much pleased" with the new arrangements.

Higher Duties On Imported Wool Textiles Urged

OTTAWA (CP)—"Without exaggeration, Huntingdon is in danger of dying."

So spoke Leo Cappiello, mayor of that Quebec textile town, Wednesday as he joined forces with Renfrew, Ont., in support of the textile industry's bid for higher duties on competing wool cloth imported from Britain.

"Every yard of wool fabric landed in this country from Britain has taken work away from a Canadian worker, and the people of Huntingdon have felt at first hand the effects of this," the 45-year-old mayor told the tariff board.

Suffering "severe depression," two of the town's seven textile mills had been shut down and the others had cut operations. There had been some slight improvement in employment in recent months, but 325 were still without jobs.

News Circulation At Record High

VANCOUVER (CP)—Total circulation of Canadian daily newspapers has reached a record high of more than 3,375,000, Ian H. Macdonald, general manager of Canadian Daily Newspaper Publishers' Association, reported here Wednesday. Mr. Macdonald, here for the association's fall drectors' meeting Thursday and Friday, said daily newspapers have reached record circulation levels despite competition from television, radio, magazine and weekend publications.

India Only To Fight If Threatened—Nehru

NEW DELHI (Reuters) — Prime Minister Nehru says India will remain neutral in a third world war unless threatened with attack.

"We have no intention to be pushed into this war," he declared. "We only intend fighting if anybody threatens India."

"But if war occurs, it is a terrible disaster for the whole world including us," Nehru said in an address to Parliament Wednesday.

He said a "petty incident" like the shooting between the Chinese Nationalists on Quemoy island and the Communists on the mainland could precipitate world powers into a third global conflict.

"A rash step by the government of Formosa or the government of South Korea could also have disastrous results."

SAYS UNERRED

Nehru said he is convinced the Korean war would never have happened if Communist China had been in the United Nations.

Recognition of the Communist regime is a prerequisite of peace in Asia, he declared.

"It surprises me and amazes me how this single question has been twisted about. There will be no settlement in the Far East until this major factor of the People's Republic of China is recognized."

DOESN'T LIKE PACT

Nehru also denounced the recently-formed Southeast Asia Treaty Organization as "not only wrong but dangerous."

The prime minister declared that the SEATO pact "almost converts an area of peace which might have been created in Southeast Asia into an area of potential war."

He explained, however, that although he was opposed to such pacts, "we need to do something—not merely wait till we are swallowed by evil forces."

"The way to deal with it is not to deal amongst yourselves, but to deal with the opposite parties. If you think the Communist countries are up to mischief, the best way to deal with it is not by threatening them—unless you intend to go to war—but to talk with them."

WANT CANADIANS TO BENEFIT IF BUTTER PRICE CUT

OTTAWA (CP) — Canadians should get the benefit of any cut-price sale the federal government may contemplate of its surplus butter stocks, the Canadian Association of Consumers said Wednesday.

The association affirmed this position and also adopted a resolution urging that Parliament review anti-dumping legislation passed at its last session. The resolution said the powers granted under the law should be curtailed.

On other resolutions, the CAC:

1. Expressed willingness to co-operate in any educational program that the Saskatchewan Farmers Union or other organization may start against the "indulgence of many teen-agers in high-sugar-content drinks." The SFU resolution filed with the CAC resolutions committee had asked support for a ban under food and drugs laws of the sale of soft drinks in schools on grounds that some injure health.
2. Reaffirmed its disapproval of use of coupons and premiums as a form of advertising.
3. Referred to its textiles committee for investigation a resolution from the Prince Edward Island branch expressing concern over the "dangerously inflammable" materials used in making some types of children's snow suits.

Hearing Opens

OTTAWA (CP) — A new hearing on freight rates opens today before the board of transport commissioners. This time it's the controversial issue of agreed charges.

The Canadian National and Canadian Pacific Railways are seeking to extend the agreed charge form of rate-making in which special freight rates are negotiated with individual shippers and embodies in contracts.

The Federal Government has launched an investigation of the agreed-charge system. Hon W. F. A. Turgeon, who headed the 1948-51 royal commission on transportation, will open hearings at Winnipeg Oct. 4 as a one-man commission.

JAPAN WARY OF SOVIET OVERTURES

NEW YORK (AP) — Prime Minister Shigeru Yoshida of Japan said Wednesday he views Communist China's proposal for more trade with Japan as propaganda. He said he doesn't put much stock in Russia's recent friendly overtures either.

Yoshida, arriving here from Canada to board a ship for Europe, told a press conference Japan needs more foreign markets, and a "certain amount of trade is desirable" with the Communist world. But he said he does not "expect much out of it."

Asked about Soviet Foreign Minister Molotov's recent statement calling for normal relations between Japan and Russia, Yoshida said he doubts whether anything Molotov said would have much effect on the great majority of the Japanese people."

And in This Corner . . .

HAMILTON (CP)—A thief with a conscience made a second trip to the home of Evelyn Stanhope Tuesday night to return a wedding ring he had stolen earlier in the evening.

His regrets did not extend to the $20 in cash and the $150 diamond ring he had also taken, however.

VICTORIA (CP)—First triplets—all boys—to be delivered here in 40 years were born Tuesday to Mrs. John W. Griffiths. Her first reaction: "What a panic!" The babies weigh an average of five pounds, five ounces.

CHARLTON, Mass. (AP)—A baby skunk went to high school Tuesday and had a tougher time than Mary's little lamb.

The skunk fell into a window well and the school had to be aired out after he was lured into a trap with a piece of turkey from the school cafeteria.

PRINCETON, N.J. (AP)—Six Rutgers University sophomores who used a paint brush too freely will have to switch to a pen and turn out 2000-word essays.

The title of the works: "My own views on the premeditated and deliberate defacement of public and private property."

Assignment of the essay was made, not by a professor, but by Judge Paul R. Chesebro Tuesday.

The young students appeared before him to plead guilty to charges of splashing vivid red paint last week over some of the most hallowed spots on rival Princeton's campus

A spokesman for the students claimed the painting was an outgrowth of the traditional rivalry between the two New Jersey universities, but Chesebro took a dim view of the action.

OTTAWA (CP)—Two 22-year-old constables in suburban Eastview became midwives early Wednesday.

Constables Gordon Peachy and Roger Lizotte answered a routine call about a "sick woman" at the home of Mr. and Mrs. Leo Sauve. They found they were the only ones present to supervise the birth of a seven-pound girl, the fourth Sauve child.

Dr. Roger Rouleau, called by the constables, arrived soon after the birth.

Constable Peachy, a bachelor, proudly described the baby as "a beautiful child."

LAST TIMES TONIGHT — Complete Shows 7:00-9:00

Starts Tomorrow For Six Days

THE MODERN MIRACLE YOU SEE WITHOUT GLASSES!

CINEMASCOPE

Brings You The Greatest Story of Love, Faith and Overwhelming Spectacle!

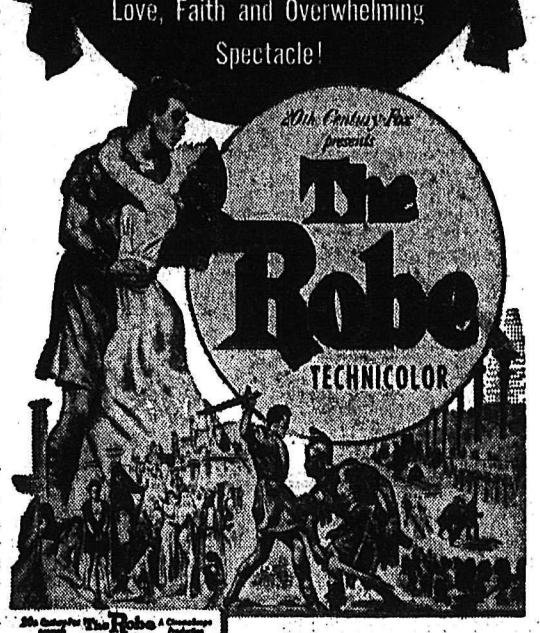

20th Century-Fox presents The Robe A Cinemascope Production
starring
RICHARD BURTON • JEAN SIMMONS
VICTOR MATURE • MICHAEL RENNIE
with Jay Robinson • Dean Jagger
Screen Play by PHILIP DUNNE
Directed by LLOYD C. DOUGLAS
Adaptation by Gina Kaus
Produced by FRANK ROSS
Directed by HENRY KOSTER

CINEMASCOPE'S anamorphic lens process on the newly created Mirror Screen, new optical sound envelopes you in the eternal miracle of THE ROBE.

Prices This Engagement Only: 75¢, 50¢, 25¢. Tax Incl.

CIVIC

Foster Homes or Probation Home To Be Studied in Delinquency Problem

A Juvenile Court committee formed to deal with juvenile delinquency problems will expand into a citizens committee in an attempt to help Nelson's "incorrigible" girls.

At a meeting of the committee held at the home of Juvenile Court Judge William Evans members decided they could help the youngsters most by enlarging their committee and doing preventative work.

Need for a probation home at Nelson for 15 and 16 year old girls was discussed. Members felt if foster homes could be found for these girls they were to be preferred to a probation home which they felt, would be classed as an institution and leave an unfavorable stigma. Final decisions on the best course to follow will likely be made at the first meeting of the enlarged citizens committee.

Foster homes would be an answer to the immediate problem, they felt, and a probation home might be considered as a long-range program.

The committee through the church and other means will begin looking immediately for foster homes for three of the most needy girls.

A school teacher, a doctor, a social welfare official and the city police chief will be asked to join the committee. Next meeting will be at the home of Mrs. Leo. S. Gansner, Robertson Avenue, October 5.

The original committee was formed when Juvenile Judge Evans found incorrigibility in young girls growing in the city and district. In Nelson last year number of girls involved in cases grew from one to 12. There are a possible 20 such girls in the district at present who need help and juvenile officials have reason to fear the situation will grow more acute each year.

On the original committee were Alderman J. H. Coventry, Rev. Father F. Monaghan, Rev. Canon W. J. Silverwood, and Mrs. L. S. Gansner.

AUTO-VUE
DRIVE-IN
TRAIL, B.C.

LAST TIMES TONIGHT

"ABOVE AND BEYOND"
With
Rupert Taylor - Eleanor Parker

CARTOON and NEWS

Show Starts Approx. 7:00 p.m.

The Elk-Drive-In Theatre
IN
THE HEART OF CASTLEGAR

LAST TIMES TONIGHT
YOUR LAST CHANCE TO SEE IT
Showing at 8:00 p.m. - 10:00 p.m.
DON'T MISS IT
"FROM HERE TO ETERNITY"
A Story That Will Touch the Bottom of Your Heart and One You'll Never Forget.
ADDED SHORTS
COLORED CARTOON

Gyro Club Honors Luptons

Mr. and Mrs. H. (Nap) Lupton were honored by the Nelson Gyro Club members and their wives at a social evening and dance at the Nelson Golf and Country Club.

Mr. Lupton, an active member of the club, has been transferred to Victoria as Canadian Pacific Telegraphs agent, a post he has held here since 1942.

Presentation of a local painted scene was made to the Luptons. About 70 attended the function at which entertainment was provided by Dr. and Mrs. H. Ruebsaat of Castlegar.

Three other presentations were also made.

Twenty-five year certificates were presented to E. A. Mann, A. C. Emory and C. H. Hamilton. Two other charter members received certificates in June this year. They were R. B. Morris and P. E. Poulin. The Nelson Gyro Club was formed in 1927.

The Weather

NELSON	45	57	.06
Kimberley	26	50	—
Crescent Valley	29	56	—
Kamloops	45	57	—
Penticton	39	58	—
Vancouver	44	60	—
Victoria	47	61	—
Prince Rupert	42	60	—
Prince George	26	47	—
Whitehorse	34	53	—
Seattle	37	63	—
Portland	37	68	—
San Francisco	46	71	—
Los Angeles	62	70	—
Spokane	34	54	—
Chicago	68	80	—
New York	65	78	—

Ah . . . Sweet Youth —but Sweeter Steaks

Antics of Lincoln Sept's two frolicking calves finally landed their owner in city police court Tuesday.

The calves were wont to gambol across the neighbors' lawns and gardens in uphill Nelson, placing their dainty feet on tender vegetables.

Police Chief Robert Harshaw received complaints, charged Sept under a city bylaw against cattle running loose inside the city limits. Sept appeared before Magistrate Brown, pleaded guilty and was fined $15.

Radio Can Be Of Assistance In Education

Radio can not educate of itself . . educational material can reach thousands through the radio medium. People do remember what they hear. And people will be activated by radio-presented ideas.

So said A. R. Ramsden, addressing the Nelson Senior High School Parent-Teacher Association Wednesday night at the Junior High School.

"We have the facility to reach into over 2000 homes in Nelson and district . . . you can make use of this facility by providing interesting and instructive programs. We can do much to help in the local Parent and Child education program of Nelson, but it is up to you to provide the material," Mr. Ramsden said.

He outlined the origination of radio broadcasting, and its Canadian developments through CBC and 150 privately owned community stations, whose interest and life depends upon serving the community. Speaking of educational programs he said these were not attempted in large scale by private stations as the CBC had the only network facilities that would make reasonable cost of doing educational broadcasts of greater scope. However, all private stations extend every opportunity to providing facilities for community educational programs of recognized PTA's and Home and School Federations.

VANCOUVER (CP)—City butchers who had hoped to launch six-day shopping Wednesday will have to wait until next Wednesday. A bylaw to eliminate mid-week closing in meat stores was held up by city council Tuesday so that small shops would have time to get ready for the change-over..

Romano To Take Kamloops Post

A. J. ROMANO

A. J. (Tony) Romano, secretary-manager of Kootenay Valley Co-op Dairy in Nelson for the past three and a half years, will leave Nelson about Oct. 15 to take up a similar position in Kamloops.

Mr. Romano came to Nelson 26 years ago and has resided here since except for three years in the army. In Nelson he has been active in the Eagles Lodge and the Nelson Savings Credit Union. He was president of Nelson Aerie of the FOE in 1950 and was elected president of the Credit Union this year. He resigned this position just a few weeks ago because of his move to Kamloops.

Mrs. Romano, too, has been active in Eagles' work, having been a trustee of the Women's Auxiliary to the FOE. She has also been a member of the Catholic Women's League.

Mr. and Mrs. Romano were married in 1948 and have two children, Wanda Joan, 5, and Bobby, 2.

Mr. Romano's successor as secretary-manager at the Dairy will be H. O. Borch, who until Sept. 24 was a member of the arena staff at the *Nelson Civic Centre.*

European Tour For Elgar Choir

The Elgar Choir of B.C., just home from a successful tour of Britain, is being reorganized for a 1955 tour of Europe. C. E. Findlater, founder and conductor of the choir, has announced that with the consent of the cultural departments of each country to be visited, the Department of External Affairs, Ottawa, and the minister of education for B.C., a goodwill tour of France, Switzerland, Germany, Holland and Britain is being planned for 1955.

Young singers, girls and boys from 10 to 18 years of age, interested in singing and fine choral work, are eligible. C. E. Findlater, Elgar Choir offices, 326 W. Hastings Street, Vancouver, 3, will conduct tests which close October 15.

New Recreation Setup Explained to 15 Clubs

Representatives of 15 Nelson clubs, organizations and activities met with members of the Nelson Recreational Council, the local recreational director and consultant and received considerable information concerning the Community Program Branch, an organization of the Department of Education designed to assist local and provincial recreation.

Recreational council chairman H. (Fritz) Farenholtz explanied to the gathering that the community programs branch wishes to "foster recreation." Hence in each area is named a receational director and a consultant. In Nelson the recreational director is Ed Kelter and the consultant for the West Kootenay is A. W. Theissen. Problems of individual activities may be brought to the recreational consultant or director who will endeavor to give assistance in following them.

Consultant Theissen clarified several points concerning the community programs branch. It is now about a year old and is the revision of Pro-Rec (provincial recreation). Revision took about two years and all nine consultants in the province were appointed by the first of this year.

FOUR AIMS

Aims and purposes of the Community Program Branch were outlined as follows:

(1) *To stimulate local interest in* adult recreation of all kinds.

(2) To assist communities to develop programs suited to their own needs and interests.

(3) To encourage local responsibility in the operation of such programs and to ensure a maximum degree of local control over them.

(4) To provide a consultative and advisement service in recreation matters for communities and interested groups within them.

Five services are offered in adult recreation — (1) the branch will assist, in an advisory capacity, public bodies interested in recreation. This is the service offered by the recreational consultants, (2) a program of leadership training for voluntary recreation leaders is provided in order to assist local areas in obtaining instructors and organizers for their programs, (3) as a means of encouraging and assisting school boards in the operation of recreational classes through regularly organized night schools, grants-in-aid will be paid on the same basis as those which apply in the case of other non-vocational night school courses. These are grants toward the salary of instructors, (4) in order to assist in the organization and co-ordination of public recreation, other than those phases which can be conducted in school buildings by means of night schools, the branch will make grants-in-aid on behalf of local recreation commissions. These are grants toward the salaries of those co-ordinating local public recreation, (5) to make available reference material and to gather information on particular subjects that member organizations request.

The community program branch considers as recreation all activities that people in the community engage in. Hence the reason for service clubs being considered in the Branch's plan. Three service clubs were represented at the meeting.

ADVISORY BODY

The branch would furnish meeting rooms for organizations if such were required. The branch, it was pointed out, would not "take over" all recreational activities. Rather the activities would be carried out by the present individual organizations, the recreational council and branch acting principally in an advisory and instructive capacity.

Individuals would not become members of the recreational association, organizations would.

A fee would be charged each organization, this revenue to go to association expenses. This would not eleminate fees charged individual to play badminton or basketball or other activity.

It was also pointed out that recreational council and the Civic Centre Commission are not synonomous. Although the recreational council does consist of the commission and city alderman, this group have been appointed only temporarily and will likely be re-organized shortly and a new individual group will form the recreational council.

As a guide to formulating a program, the local council, consultant and director plan to distribute 5000 interest polls to determine Nelsonites tastes in recreation.

Commission member J. J. McEwen pointed out that the success of this program depends on citizens support, and a case of organizations helping one another.

Representatives at the meeting will now report back to their clubs get their response, and a further general meeting will be held Oct 19 to form the recreational association.

Organizations and activities represented at the meeting were: Minor Hockey, Junior Chamber of Commerce, basketball, badminton, Kiwanis, Rotary, Gyro, Little Theatre Civic Choir, Teen Town, Nelson High School, Nelson Junior High School, night school classes, Senior Hockey, and Figure Skating Club.

LANDAU TO U.S.

LONDON (AP)—The Queen Wednesday night notified her racing manager, Capt. Charles Moore, to go ahead with plans to ship her three-year-old colt, Landau, to the United States for the Laurel International Nov. 3.

ELECTROLUX
CLEANERS and FLOOR POLISHERS
250 Bay Ave., Trail, Phone 144
1104 McQuarrie Ave., Nelson
Phone 1108 or 553

COAL
TOWLER
Fuel & Transfer
Phone 889 Nelson B.C.

Hundreds Here See Series First Time; 75 View TV at Canadian Legion

For the first time in the history of the world series people in Nelson were able to watch the players in action Tuesday afternoon as TV sets all over the city had many pairs of eyes focussed on the screens.

In the Canadian Legion alone 75 congregated to watch stars of the National and American Leagues, the New York Giants and the Cleveland Indians, battle through 10 spine-tingling innings before Jim (Dusty) Rhodes blasted the first offering from Bob Lemon into the lower right field seats for a three-run homer to break up the game and give the Giants first blood in the best-of-seven series.

Everyone who witnessed the game on the sets reported reception good and went away with wonder in their eyes as to how the amazing Willie Mays snared Vic Wertz' long drive 450 feet away in centre field while running back and catching the ball over his shoulder. Even more amazing, said one TV spectator, was how quickly he turned and threw a "perfect strike" to second base.

Baseball fans throughout the district have witnessed the first game and it is expected when the umpire calls play ball this morning that even more people will be crowding into homes in Creston, Emerald, Salmo, Kinnaird, Castlegar, Rossland, Grand Forks and Nelson to watch this year's classic.

Just how many people in the Kootenays are getting the chance to watch the ball games is unknown but it certainly is up in the hundreds. Besides this thousands are listening to the games over their favorite radio stations all over the area.

Jack Brindley, secretary-manager ofthe Canadian Legion Branch 51 in Nelson stated Wednesday night that they expect double the number to witness today's game. Tuesday they were sitting on the floor.

STARLIGHT DRIVE-IN

HELD OVER
Friday and Saturday

The Best Picture of the Year...

IT HAS BROKEN ALL OUR ATTENDANCE RECORDS

—NOT A DISSATISFIED CUSTOMER

SHOW TIMES
7:30 and 9:30

ADMISSION:
Adults — 75¢
Children — 25¢

COMING
MON.-TUES.-WED.
"JOHNNY DARK"
TECHNICOLOR
TONY CURTIS
and
PIPER LAURIE

CORPORATION OF VILLAGE OF KINNAIRD

MUNICIPAL VOTERS LIST
1954-1955

1. The spouse of an owner of land or land improvement in the Village of Kinnaird, may have his or her name placed on the annual list of voters by making the necessary declaration under Section 7 of the Municipal Election Act as amended by Chapter 8 of the 1954 Statute of B.C. Forms may be obtained at the village office.

2. Property owners and holders of agreements to purchase which are registered in the land registry before October 31, 1954 are automatically placed on the Voter's List.

Signed by
R. J. MORICE, CLERK.

Dated at Kinnaird, B.C., September 27, 1954.

100 MEN'S SUITS

PURE WOOL WORSTEDS
Tailored by FIT REFORM

One Price . . .
$47.50

Models for Men and Young Men
Size Range 35-44

THURS. -- FRI. -- SAT.

THIS IS AN ABSOLUTE STEAL!

Regular Prices Are $65.00 - $67.50 - $69.50
AT
GODFREYS'
378 Baker Street Phone 270

Tenants to Own Homes at Trail

TRAIL—The 175 Central Mortgage and Housing Corporation houses in Upper Sunningdale will go up for sale early in 1955 according to Federal Public Works Minister R. H. Winters.

Council and veterans renting the homes have pressed CMHC to allow tenants to purchase the homes for several years now, and were confident their requests would be acceded to this year. At the last meeting of council the city was informed the houses would not be sold in 1954.

The Swedish seaport of Kalmar on the island of Quarnholm has a castle dating from the 12th century.

2583

Eholt Paving Finished After Two Years' Work

GRAND FORKS—Blacktopping of the Eholt section of the Southern Trans-Provincial Highway was completed Wednesday night with a road mix.

This now makes the entire Grand Forks-Greenwood section a surfaced highway.

The paving of this 16-mile stretch was started by the local public works crew in July of last year and the workers completed nine miles that summer. Work again started this July to complete the remaining seven miles of the notoriously dusty stretch.

The crews have now moved back to the main Kettle River section to blacktop another three quarters of a mile of the Rock Creek-Westbridge highway. Surfacing was started this summer and two miles have been done on the highway, which is used extensively. Large logging operations are carried out in this area.

The public works have also created a viewpoint at the top of Spencer Hill on the southern provincial highway above Grand Forks which overlooks the entire Grand Forks valley. The viewpoint has been backtopped, protected with guard rails and marked "Sunshine Valley Viewpoint."

BETTER BEHAVED?

LONDON (CP) — The number of children under 14 found guilty of indictable offences last year was the lowest for five years, says a government report.

GET YOUR SUPPLIES OF
Prestone
For 1954-55 at
Wiginton Motors
YOUR GM DEALER

SUPER Kem-Tone
THE SUPERIOR LATEX-BASE WALL PAINT

See It On Display
THE MRS. AMERICA KITCHEN
(ALL STEEL CABINETS)
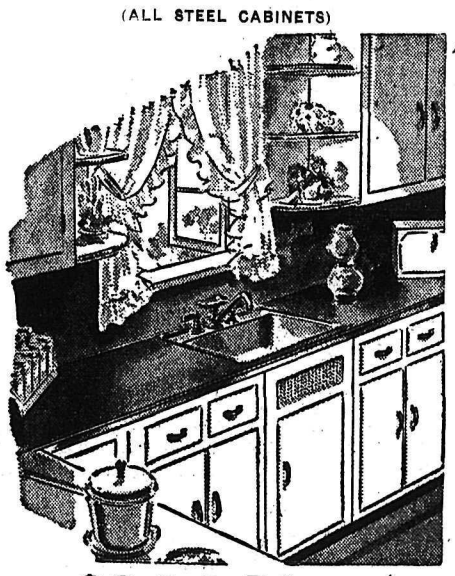
Only $399.50 Complete
Here's What We Are Offering:
✓ Big 54" double drainboard sink.
✓ Deluxe aerator faucet, push button spray.
✓ Two 21" base cabinets, tops in colorful lifetime vinyl.
✓ Two 21" wall cabinets. No dirt-catching handles.
✓ Two what-not shelves—to round out the kitchen.
Your Inquiries Are Invited For Our
HOME IMPROVEMENT FINANCING PLAN
BURNS Lumber Company
"Everything for the Builder"
PHONE 1180 602 Baker St. Nelson, B. C. PHONE 1181

Cominco Stockpiles Phosphate Rock

KIMBERLEY — Railroad activities in this area are at a stepped-up tempo with stockpiling of phosphate rock at the Consolidated Mining and Smelting Company's fertilizer plant at Marysville as an essential ingredient in the ammonium phosphate product it manufactures.

The rock is mined open face in Montana and shipped here via railway gondola cars, and at present up to three trains a day with 50 tons of rock to a car are arriving for dumping.

The rock cannot be properly shipped after the freeze-up of late Fall, and up to 180,000 tons of it will be arriving for stockpile to insure continuous operation of this gigantic Cominco plant over the Winter and into next Summer. Most of the rock shipment is done in August, September and as far as possible into October. The Marysville fertilizer plant has just completed its first years of production. The three Cominco fertilizer plants, located at Marysville, Trail and Calgary in early summer passed the seven million ton production mark since 1930 and are now producing at the rate of 700,000 tons a year.

The rock trains are arriving from both east and west at Cranbrook then continue on the Cranbrook-Kimberley 20-mile spur to the dumping point. Motorists have been warned of the increased frequency to prevent crossing collisions on this line which usually runs only a single return mixed freight-passenger train each day.

Ratepayers Name School Delegates

INVERMERE — Annual ratepayers meetings in Windermere School District have elected representatives for each attendance area. They are O. F. Young, Invermere; Mrs. Fred Rauch, Wilmer; Albert Roberts, Spillimachine; Melvin Moger, Windermere, and Mrs. William Penner of Edgewater.

Representatives will be appointed for the Giant Mascot Mine at Spillimachine, the Mineral King Mine at Invermere and Radium Hot Springs attendance areas. At Canal Flat there was no election because Harry Erskine, present school board chairman, has another year to serve on the board. At Invermere, Mrs. Ian Weir will serve another term as will J. A. Laird for Sparkling Creek and Mrs. Tommy Moore for Edgewater.

Representatives will meet shortly to elect the board of trustees.

HUGE 11-POUND PUFFBALL FOUND

INVERMERE — The mushroom season this year is long and abundant in the Windermere, and mushroom fanciers are reaping a fruitful harvest.

An 11-pound puffball has been found by Miss Alice Curtis, principal of the Invermere school. The puffball measures 12½ inches across, far exceeding in dimension a puffball found in 1941 by O. A. McGuinness near Dutch Creek which weighed 5¼ pounds and had a circumference of 30 inches.

According to authorities all puff balls are edible.

Lions' Turkey Shoot On This Weekend

INVERMERE — The third annual turkey shoot of the Lake Windermere District Lions' Club scheduled for Saturday and Sunday will be the event of the weekend in the Windermere District.

The Lions' Club is the only service club in the district and since its formation in 1951 has made an all out effort to benefit valley communities and projects. The annual outdoor turkey shoots and the indoor shoots held yearly before Christmas have been among its most successful projects. Convener of this year's outdoor shoot is Lloyd Wilder of Windermere. It will be held at the Lions' Club Park at the Crossroads.

Christmas Tree Cutting To Begin Next Week

See Also Page 7 For District News

15 Pupils To Get Walking Orders

KIMBERLEY — An unofficially estimated 15 pupils of Watkins Elementary School and McKim High School in Kimberley are going to be put back on their feet with implementation Monday of the revised Department of Education policy which withdraws school bus use within a definite school range. Kimberley School District operates two buses which carry about 150 pupils daily.

Majority of those served by bus live at Marysville, well outside the prescribed mileage limit and their transportation is not affected. The second service is the North and East route from Ta Ta Creek area and the new regulations will pass up the Grade I, II and III pupils inside the 2½-miles marker range bound for Watkins School, the Grades IV, V and VI youngsters inside the three-mile marker bound for Watkins school, and the Grades VII to XII pupils within the range post marking three miles from McKim School.

In notifying the public of the ruling, the Kimberley District School Board also adds that the Motor Vehicle Act ruling of "no standees permitted" will be strictly adhered to in the service buses.

Seek Action on Flood Danger

NATAL — The question of Elk River flood danger in the Michel, Natal, Fernie and West Fernie area was raised at the last meeting of the district committee of the Labor Progressive Party.

A resolution was sent to Hon. P. A. Gaglardi, provincial minister of public works, asking that every measure be taken to eliminate the flood menace. Copies were sent to Premier Bennett and Tom Uphill, MLA for Fernie.

"In the Springs of 1948 and 1954 there was considerable damage done to people's homes and other property and much land was washed away in some places. Despite the fact that much work was done voluntarily, such as sandbagging, the river still came over its banks in many places," the resolution stated.

"There is no doubt that with the heavy snowfall of last Winter, that if there had been a mild spring as in other years, the runoff of snow water would have been much greater and there certainly would have been a great deal more damage to homes and other property.

"We are aware that there has been some work done on parts of the river such as dredging, but even still this has not eliminated the main danger. We feel that the present time when the river level is at its low point, is the time to deepen and widen the river bed, and to build up banks where they are low."

Samuel English of Michel is organizer of the Michel-Natal and Fernie area committee of the party.

SCHOOL COUNCIL TO BE ELECTED

INVERMERE — Democratic student government is in full swing at the Invermere Junior-Senior High School this week, keen competition sparking elections for student council executive.

The two nominees for presideot of the council are Barbara Laird and Sally Kamakawaji, and for vice-president Anne Wehrli and Brian Wannop. In the contest for secretary-treasurer are Lynn Tunnacliffe and Catherine Lake. In addition representatives will be elected from each grade. Election by ballot will be held Friday.

Personnel of the school paper "The Student Speaks," has been selected. Editor-in-chief is Sally Kamakawaji and assistant editor is Ursula Wehrli. Sports editor is Frances Croft, Minnie Kamakawaji is in charge of club news. Roving reporter is Aine Wehrli.

The school band under the direction of Wayne Lacy, staff member, is starting the season with enthusiasm. There are 22 members this year and the band will be making its first public appearance this week at the school assembly.

Pentecostal Church Gets New Pastor

CRAWFORD BAY — Rev. G. H. Corris of Mitiskow, Alta., has taken over the pastorate of the Pentecostal Church here.

He succeeds Mr. Abernathy, who has left to resume his studies at the Bible School.

INVERMERE — The Christmas tree harvest will be under way in the Windermere District early in October, with two main companies in the field.

J. Hofert and G. H. Kirk, both of which have operated successfully in the Columbia Valley since the annual harvest of Christmas trees became a major valley industry, will be chopping the trees. A third American company, Emerald Trees, will also be operating again this year on a smaller scale than the two other companies.

A goo dharvest is anticipated this year as trees are in excellent condition and labor is plentiful. Cutting will begin Monday with about 70 cutters employed by Kirk and 40 by Hofert in this district. Kirk will ship about 50 carloads and Hofert about 25, shipping to start in mid-November with all shipments consigned to the Southern United States.

Manager for Kirk is J. A. Statham at Invermere and Walter Verge at Edgewater, and for Hofert, L. A. Kelly of Windermere.

In 1953 value of the Christmas tree harvest in the Windermere District was $137,735, this estimate being based on the average value of 30 cents a tree with an output of 379,119 trees. In 1952 the output was 278,131 trees.

Three Fined After Car-Truck Smash

CRANBROOK—Collision around midnight Saturday night between a small English car coming into town and a truc kentering the highway from the airport crossing, resulted in five separate charges in district court. Guilty pleas were filed in each instance. The damage to the English car was about $150 and the truck was undamaged.

Driver of the small car, G. R. Lucas, who has established residence here recently, was fined $50 and costs for driving while his ability was impaired, $25 and costs for not having a British Columbia driver's licence as a resident, and sentence was suspended for failure to have B.C. licence plates. Driver of the truck, Leo Williams of Cranbrook, was fined $25 and costs for failure to have a driver's licence, an dhis passenger in the truck pleaded guilty to public intoxication.

First Grizzly of Season Bagged

NATAL — A number of black and brown bear, in season the entire year, have been shot in the Natal-Michel district since the first of the year and the first grizzly bear of the 1954 hunting season which opened September 1, was shot in the vicinity of the Alexander, near Crow's Nest by a three-man hunting party of Charles V. Podrasky, his brother Henry, and cousin Charles Podrasky, all of Natal. The grizzly bear are in season 10 months of the year, closures taking place generally during July and August.

In the meantime a few of the big game hunters in Natal-Michel, taking advantage of the warm Fall weather, and long weekends from the mines, have brought in a few bull elk.

On September 15, buck deer, bull elk and sheep came in season and cow elk were in season from Sept. 15 until today. To date buck deer have been scarce.

Road at Edgewater Being Reconstructed

EDGEWATER — An extensive program of road reconstruction is being carried on highway 95 between Edgewater and Dutch Creek. Reconstruction of about 4½ miles of highway between Radium and Edgewater has straightened out a number of curves and widened the roadbed. Main centre of activity is near "The Upper Ranch", where part of the highway has been relocated.

At Dutch Creek the old bridge is being replaced by a new structure which will be approached on the South on a much better angle than on the present bridge. The narrow Dutch Creek bridge has been the scene of numerous accidents, especially in wet weather. Contractor for the new structure is Gulf Construction Company.

Reproductions
OF ALL KINDS OF PLANS AND DRAWINGS ON PAPER OR LINEN
TRAIL BLUEPRINTING AND DRAFTING SERVICE
1762 Topping St. Trail, B.C.
Phone 2358

WEEKEND BEEF SPECIALS
ROUND STEAKS — Top Steer Beef. Lb. 65¢
★ Pot Roast — Tender Beef. All cuts. Lb. 45¢
★ Veal, Pork, Beef — Blended. 3 lbs. $1
RUMP ROASTS — Tender Beef. Lb. 55¢
★ Smoked Jowls — Lb. 35¢
★ Veal Steak — Shoulder. Lb. 48¢
FRESH MINCED BEEF — Lean, tasty. Lb. 45¢
★ Pork Butts — Boston Butts. Fresh. Lb. 52¢
★ Liver — Baby Beef. Lb. 39¢
PRIME RIB ROASTS — Rolled. Tender, juicy. Lb. 68¢
★ Smoked Fillets — Cod. Lb. 53¢
FAIRWAY Foods Limited
MEATS GROCERIES
Phone 1177 Free Delivery

IMPORTANT EAST KOOTENAY ANNOUNCEMENT
Mrs. Kay Robertson
Special Representative For
GREENWOOD FURS of NELSON
Will Be Touring the East Kootenay District
Week Commencing Oct. 5th, 1954
Detailed Program as Follows . . .
Creston — Oct. 5th — Creston Hotel
Cranbrook — Oct. 6th — Norbury Hotel
Fernie — Oct. 7th — King Edward Hotel
Cranbrook — Oct. 8th — Norbury Hotel
Kimberley — Oct. 8-9 — Kimberley Hotel

On Display Will Be a Selection of Outstanding Samples Direct From the East
★ PERSIAN LAMB COATS (BLACK AND GREY)
★ SIDE MUSKRAT SHORTIES (DYED)
★ CANADIAN SQUIRREL (DYED)
★ C. B. MUSKRAT COATS (DYED)
★ GREY KID (DYED)
★ GREY RUSSIAN SQUIRREL (DYED)
★ ELECTRIC SEAL (DYED RABBIT)
★ SHEERED BACK MUSKRAT ⅞ Lentgh. Dyed Brown.
★ CAPE OF GOOD HOPE SEAL ¾ Length. (Not Dyed.)
Several Other Interesting Items
Capes — Stoles — Neck Pieces
GREENWOOD FURS
580 BAKER ST. NELSON PHONE 272

USED WASHING MACHINES
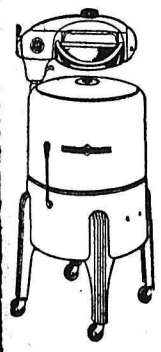
Twenty-five only to be cleared at a price that covers the motor only.
While they last . . . ONLY 9.95
McLennan, McFeely & Prior Ltd.
476 Baker St. (Nelson Branch) Phone 1300

Nelson Daily News

Established April 22, 1902

British Columbia's Most Interesting Newspaper

Published every morning except Sunday by the NEWS PUBLISHING COMPANY LIMITED, 266 Baker Street, Nelson, British Columbia.

Authorized as Second Class Mail, Post Office Department, Ottawa.

MEMBER OF THE CANADIAN PRESS AND THE AUDIT BUREAU OF CIRCULATIONS.

Thursday, September 30, 1954

Immunization Can Save Lives

In 1953 there were 142 deaths from whooping cough in Canada. Most of these deaths were infant deaths (under one year of age). In the same year there were 8520 cases of whooping cough. Whooping cough, even when it does not kill, is a persistent, racking disease which is heartbreaking to watch in a small child. Any mother who has had two or more children ill with whooping cough at the same time will bear witness to this fact, if she is not too exhausted to bear witness to anything. Moreover, the lingering after-effects of the disease can impair total health.

In 1952, the League points out, there were 26 deaths from diphtheria. Compared with the 1281 deaths from that disease in 1924, this shows amazing progress in preventive medicine. However, it should not be forgotten that the 26 deaths in 1952 were unnecessary and preventable, while many of the 1281 deaths in 1924 could hardly have been avoided. Toxoid, which provides immunity to diphtheria, was not known and readily available to everyone, as it is today.

The city of Brantford, Ont., has not had a case of diphtheria since 1933. What is true of Brantford could be true of all Canada, with very little difficulty.

In recent years it has been possible to use a single immunizing mixture against whooping cough, diphtheria and tetanus. In New York City, where it has become standard procedure to start injections of this mixture at 3, 4, and 5 months of age, and a booster shot at one year of age, whooping cough deaths declined from an average of 302 per year in the years 1920-1924 to an average of two deaths in the years 1950-1953. There were no whooping cough deaths in New York in 1952. There are about 160,000 births per year in New York City, compared to about 190,000 in all of Canada.

Immunization against child-killers such as whooping cough is neither inconvenient nor expensive. Doctors or public health officials can take steps to eliminate unnecessary deaths from Canada if parents will co-operate in having children immunized.

If Earth Explodes

Only a tiny man you are, you and your tiny wife,
In your tiny house in a tiny town, living your tiny life.
And none who live in the larger lands beyond the Milky Way
Will feel a pang or care a hang, or turn a head at the tiny bang
That ends your tiny day.

—Nathaniel Gubbin.

It's possible to hold an alligator's mouth shut with one hand, a naturalist claims. Just another of those facts we'll have to take for granted.

LETTERS TO THE EDITOR

Letters to the Editor on any topic of genuine interest are welcome if they are brief, accurate and fair. No letter will be inserted in whole, or in part, except over the signature and address of the writer. Unsolicited correspondence cannot be returned.

Bombs Products of The Educated Sons Prefer Laborer's Role

To the Editor:

Sir—After reading the letter by Rev. Allan Dixon to Hon. W. A. C. Bennett, Premier, Victoria, I feel I must give some explanation.

* * *

Dear Mr. Dixon:

After reading with interest your letter to Hon. W. A. C. Bennett on the 16th Sept. regarding the Sons of Freedom, I feel compelled to give some explanations. You have approached some very complicating questions to the Freedomite problem, and one must give you the credit for admitting the fact that the innocent children are forced to undergo a most disruptive experience, both psychologically and socialogically, in being taken forcibly from their homes and being torn between two loyalties and demands: (a) their new sponsors, and ((b) their parents' parting admonition to disobey and defy such outside influences.

You also state that it is the parents who have to be removed from homes rather than children. In other words, the parents must be punished, and not the children.

Dear Mr. Dixon, about the children you speak from the Christian point of view, but your advice concerning the parents would be most suitable in Soviet Russia, where God as a Being is not recognized. If you fully understand the reasons for refusal of schooling you would then know that it is because of their religious beliefs. So to punish these people would mean to persecute them for their strong belief in the teaching of Christ, who in a few words passed a law, "Thou shalt not kill." The Doukhobor interpretation of the word "kill" includes the mass murder in warfare, and the schools are the first breeding place of the spirit of patriotism and militarism which all comes to the same results—WARS.

Mr. Dixon, we understand the benefit of education if only we could be separated from the harm it brings besides. For example, how much can we boast about the terrible scientific inventions, the A and H bombs?

Otherwise schooling would have been considered a privilege granted to the people, but after centuries of persecution for the same cause we feel assured in our calculation that, counting the loss of human lives during warfare, the gain is not worth the sacrifice. Any mother of a lost son would tell you that. As to education, there is no limit, so who can prove the extent one must learn in order to live a Christian life?

Why not give some allowance to these people to prove there is a way to avoid bloodshed even if they would appear backwards in ways of modern civilization? It is stated in the Declaration of the Named Doukhobors: "The welfare of the whole world is not worth the life of a child." To avoid the loss of a child or withhold the child from taking the life of another child, it would be an honor for the whole group to remain uneducated, even if they have to earn their daily bread at the sweat of the brow. We all know it is harder to locate easier jobs for the uneducated, but that is the consequence one must take because the aims are mainly for peace in eternal life, and not for pleasant, easy life on this earth.

If you study the history of the Doukhobors you will see that they were not by-passed as you say they are today, but they were in constant persecution, and one could still find traces on their backs caused from cruel methods used by the Russian government in order to make them conform to the system ordained by man, not exactly for schooling problems, but everything else included. I think there are harder problems to solve today; although for an earnest Christian it would be of benefit to delve into the matter and find out why these people are more willing to give up their lives rather than their beliefs.

They renounced churches long ago, as church and state go hand in hand. To prove it, soldiers are blessed to go and kill their enemies. Mr. Dixon, how do you interpret the teaching of Christ as to dealing with enemies, 2000 years ago as well as today?

Let us all strive to seek the most essential, heaven and peace on earth, and the rest will be solved by itself.

HELEN DEMOSKOFF.
Slocan Park, B. C.

It's Been Said

God gives sleep to the bad, in order that the good may be undisturbed.—Saadi.

?Questions? ANSWERS

Open to any reader. Names of persons asking questions will not be published. There is no charge for this service. Questions WILL NOT BE ANSWERED BY MAIL except where there is obvious necessity for privacy.

Caller, Nelson—The name and address of the lady interested in the picture of the 54th Battalion is: Mrs. C. B. Flynn, Mount St. Francis, Nelson.

A Subscriber, Castlegar—Is there an agent for Empire Stoves in B. C.? I need repair parts for this type of kitchen and coal range.

The Appliance Department, Hudson's Bay Company, Baker Street, Nelson, are the agents for Empire Stoves.

K. B., Silverton—Can you please tell me who to contact regarding radio interference?

Write to the Dominion Department of Transport, Ottawa. A radio inspector comes through this district about twice a year.

Two Oldtimers, Trail—To settle an argument: Did not the United States purchase Alaska from Russia to repay Russia for allegedly preventing Great Britain from rendering aid to the South in the Civil War?

According to The World Almanac, published by the New York World-Telegram, there is absolutely no foundation for this legend.

Interested, Nelson—How many times did Mallory attempt to climb Mount Everest?

George Leigh-Mallory led the first British expedition to Everest in 1921, when he and some members of his party ascended to 23,000 feet. In 1922 Mallory, Somervell and Norton reached 26,000 feet without oxygen; Bruce and Finch, fellow climbers, reached 27,000 feet with oxygen. Norton alone reached 28,306 feet. On June 8, Mallory and Irvine, an Oxford student, started at a camp at 27,000 feet. When last seen through field glasses they were climbing the steep sides at 28,230 feet. A flurry of snow enveloped them, and they were never seen again.

Reader, Castlegar—Please print address of Geographic Board of Canada.

This has been changed to the Canadian Board of Geographic Names, and the address is Ottawa, Ont.

N. J., Cranbrook—Do you know if the law firm of Mason, Foulds, Arnup, Walter & Weir are still operating in Toronto?

Yes, they are; and for your further information, the address is Sterling Tower Building, 372 Bay Street, Toronto, 1.

Gems of Thought

DUTY

Let us have faith that right makes right, and in that faith let us, to the end, dare to do our duty as we understand it.—Lincoln.

* * *

Do the duty which lieth nearest to thee! Thy second duty will already have become clearer.—Thomas Carlyle.

* * *

Every duty which we omit obscures some truth which we should have known.—John Ruskin.

* * *

God always has an angel of help for those who are willing to do their duty.—T. L. Cuyler.

* * *

This is the feeling that gives a man true courage—the feeling that he has a work to do, at all costs; the sense of duty.—Charles Kingsley.

* * *

Never absent from your post, never off guard, never ill-humored, never unready to work for God—is obedience; being "faithful over a few things".—Mary Baker Eddy.

Press Comment

Nobody has the right to tell the government to go to hell, declares the Calgary Herald. "The government is elected by the people of this nation, and it represents the people, and in the last resort the people are the master. The sooner Mr. Hall and his (railway union) supporters realize that there can be only one master, the better it will be for all concerned."

Your Horoscope

Look for happiness in domestic relations and in affairs of the heart today. A medical career would be an excellent one for a child born today. He will be kind, considerate and helpful, particularly to those he loves.

They'll Do It Every Time

By Jimmy Hatlo

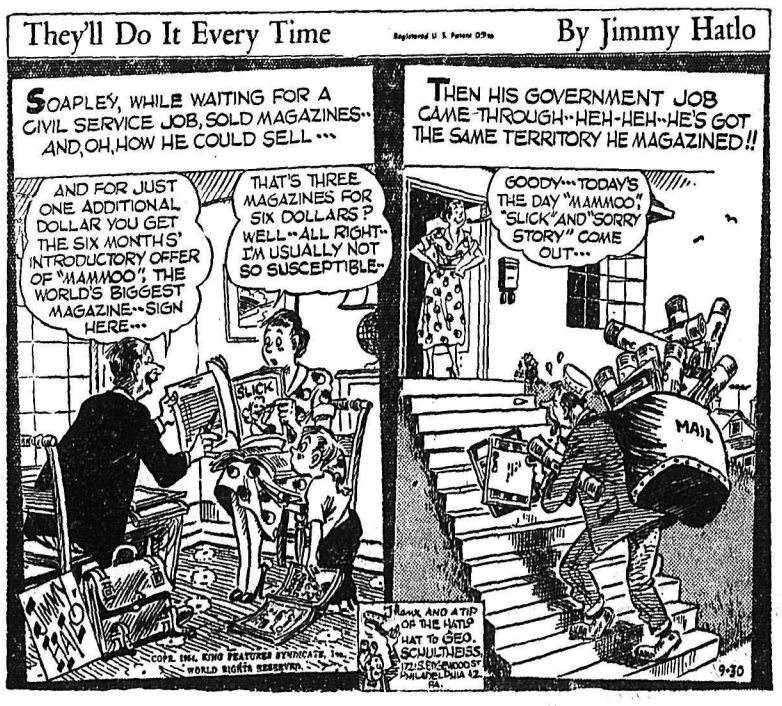

Today's Bible Thought

Sixteen years old was Uzziah when he began to reign . . . as long as he sought the Lord, God made him prosper.—2 Chron. 26:3, 5.

But when he was strong, his heart was lifted up to his destruction. Many people cannot stand success and prosperity.

Aunt Het

Jane thinks she ain't jealous, but if her husband was to give some other woman a bad cold, she wouldn't be satisfied till she got one just like it.

Why Is It Hard To Get Nominees For Alderman?

. . . F. B. Pearce

Jeff lowered his paper and looked at me over the top. "Did you read the editorial in the paper today?" he said.

"No. What is it about?"

"It is called 'Greater Citizenship Needed.' It claims that only one in three citizens turn out to vote in municipal elections and the Citizens' Research Bureau, the people who made the survey, think that we should have a comprehensive program of education in citizenship. They think that service clubs, business associations and so forth should undertake such a program. What do you think of that?"

"I don't know. It is pretty hard to get men to run for alderman. Somehow, no one seems to want the job."

"Do you know why? It's all these service clubs and other organizations. A man who is a councillor has to put up with a lot of criticism, and no one wants to take criticism these days. It is not even an honor to be mayor now."

"Oh, come, Jeff. It is certainly a distinction to be mayor of any city. It shows that the people have confidence in you."

"Do you think so? When so many get in by acclamation it just shows that no one particularly wants to be mayor and that people really don't care who has the job. Do you know what I think is at the bottom of the trouble? The service clubs."

"Service clubs. That's ridiculous."

WANT PLACE IN SUN

"Now, wait a minute before you say that. All men want to feel that they are important."

"Important?"

"No, I don't mean very important. Let's say that they don't want to feel that they are unimportant. They want a place in the sun with the other fellow. So they join a service club. If they became city councillors they would be important alright, but they would be subject to a lot of criticism from people who don't know them. In a service club they are much happier. They all know one another and are all good fellows together. There is no bitter criticism, and nearly everyone has a chance to be chairman. They do a lot of good work, too, and they get a lot of pleasure out of that."

"That's fine, Jeff, but that doesn't account for the one in three who vote. Why aren't more people interested in turning out on election days?"

"Why? This is the age of leisure. Kids can't walk three miles to school and adults can't be bothered to turn out on election days. It's the push button age, automatic washing machines and automatic furnaces, everything to save effort. You remember the old saying, 'The more you have to do the more you can do'? Turn that around and it is, 'The less you have to do the less you want to do.' Maybe we are getting more comfort and ease and paying too high a price for it. What do you think of the idea of education for citizenship?"

"It is difficult to educate adults unless they wish to learn. It is hard enough to teach children who don't want to learn, and adults are much harder to deal with. Our youngsters are taught a good deal of citizenship in the schools. They have their parliaments ministers and so forth, but I often wonder if it is not a mistake. Government is the function of adults. If these young people are expected to learn it too early in life they are apt to be bored with it and have no enthusiasm for it later in life. Each age has something to learn, indeed age and experience alter our viewpoints. We should be learning continuously."

"Now that you have reached the golden age of retirement, what can you learn?"

"How to be a good grandparent."

Young Boys Held For Arson Inquiry

VANCOUVER (CP) — Two 14-year-old boys were arrested at 2:30 a.m. Wednesday in connection with the setting of fires in nine of 12 classrooms in an elementary school here Sunday.

They were being held in the juvenile detention home pending further investigation by police and fire officers. No charges have yet been laid.

Capital Memo

BY JAMES K. NESBITT

VICTORIA—There'll be no deals between distracted, humiliated, fearful Conservatives and confident, proud, buoyant Social Crediters.

The Conservatives may want it, but why should Social Credit be so politically foolish as to be making deals with a party that it's convinced is on its way out?

Social Credit is gaining recruits right and left from among the ranks of the disintegrating Tories. That's the way Social Credit — and especially the big boss, Mr. Bennett—just loves to have it. Everytime a Conservative goes S.C., Mr. Bennett is given great political comfort. If only he could break into the Liberal ranks in this way he'd be in a political delirium.

Mr. Bennett is far too astute a politician to be making any deals with the party of which he was once a very pillar, the party that he helped start on the downward path just a few years back. In his liquidation of the Conservatives in B.C., he has been far more successful than he dared hope.

Mr. Bennett wants to be the top man for some years yet in B.C., then in Ottawa. Yes, he'd like to be the first S.C. Prime Minister of Canada. It seems an impossibility now, but then, four years ago, it seemed an impossibility that Mr. Bennett would be the first S.C. Premire of B.C. Indeed, it was so remote, so utterly ridiculous, that the possibility wasn't even mentioned at all, even by those political observers who think they can see well into the future.

There'll be no deals, you see, because Mr. Bennett doesn't want to share his power and his glory and his prestige with Deane Finlayson or George Drew or George Hees, nor anyone else. He wants to politically wipe out these gentlemen as Conservatives. If then they choose, by their own free will, Mr. Bennett will be glad to have them as S.C.'ers—as long as he remains boss and calls the tune, and they dance prettily to it.

IN DISGUISE

While we're on this subject, don't let's forget that many S.C.'ers are Conservatives in disguise, Mr. Bennett, of course, chief among them. The S.C. woods are full of such people, who jumped when they thought the jumping good—and to date it has been very good indeed.

"No deals—but we're glad of the Conservatives if they'll do as I did—call themselves Social Crediters," might well be Mr. Bennett's idea. And, from his viewpoint, it's not a bad idea at all, at all, if it'll work, and so far it has—beautifully!

NOTHING SINISTER

Mr. Bennett's political enemies scoff every time he says S.C. is on the march to Ottawa, that one of these fine days, according to Mr. Bennett (he says, under his breath, what a happy day), there'll be a S.C. government in the Federal capital. Mr. Bennett's political enemies scoff as if there was something sinister in such an ambition. There isn't! Every political party wants someday to take over Ottawa.

These enemies of Social Credit delight to point out that, before the Federal election last year, Mr. Bennett said B.C. would send a host of S.C.'ers to Ottawa.

Well, it didn't work out that way; no host of S.C.'ers was sent from B.C. to Commons. But leave us not forget that S.C. didn't do too badly; it elected four MP's from B.C. — where it had none before the election.

Whatever way you look at it, no matter how much you may want to say pish-tush and tommyrot to Mr. Bennett, you can't say S.C. didn't get anywhere, federally in B.C., last year, because most definitely it did.

Mr. Bennett is convinced his brand of Social Credit's on the march in B.C.; that's why he'll make no deals with the Conservatives until, if they should be still in existence, he thinks S.C. is on the way down, and then he'll make a deal with anyone he thinks can pull S.C. up.

Lensmen Chase Film Newlyweds

By RICHARD EHRMAN

ALBANO, Italy (AP)—Shouting "We want to be left alone," newlyweds Audrey Heyburn and Mel Ferrer fled Wednesday from a pack of photographers into a 20-room stone villa and bolted the door behind them.

That ended a 100-mile-an-hour chase from Cinecitta (Rome's Hollywood) to this small town 20 miles from the Italian capital. The couple posed for pictures when they arrived in Rome earlier by train from Switzerland.

But the photographers didn't see it that way.

TRAILING CAMERAS

Driven away from the station by an Italian chauffeur, the Ferrers detoured through the big Cinecitta lot in an effort to elude the trailing lensmen. But five carloads of photographers kept up the chase along the Appian way to the honeymoon villa. More reporters and photographers awaited them there.

Audrey shrieked and ran for the door which Ferrer bolted behind them.

FALSE ALARM

IPSWICH, England (CP) — Children were kept behind locked doors when a poisonous snake was reported loose on a housing estate. Police killed the intruder, identified as a harmless grass snake.

POPULAR TEACHER

NEWCASTLE UPON TYNE, England (CP)—Forty schoolboys saved a year's pocket money to buy a second-hand bus for £160 and this summer toured France, Belgium, Holland and Germany. Their teacher, Alfred Morrison, did the driving.

SUPER Kem-Tone
THE SUPERIOR LATEX-BASE WALL PAINT

IN SPOKANE VISIT
CITY RAMP
GARAGE
Across From the Spokane and Hallday Hotels
24-HOUR SERVICE
Motorola Radios
Lubrication
Atlas Tires and Batteries
Mechanical Repairs
Chevron Gas and Oil Products

Eastwood Motel
On U.S. 10 — 5502 East Sprague
SPOKANE 63, WASHINGTON
38 Modern Units, Hot Water and Electric Heat, Sleeping Rooms and Kitchenettes. 10 Minutes from City Centre.
Phone Lakeview 2487
A. E. Warsinske, Owner
TELEVISION - PLAYGROUNDS

LACKMAN'S MOTEL
(Formerly Snider's)
Phone RI-9271 - W. 1929 6th Ave.
Spokane, Wash.
22 DELUXE UNITS
Kitchenettes, Electric Heat and Ga Heat, Simmons Beds, Radio, Television, Private Baths (Tubs an Showers), Adjoining Cafe and Stor
Henry Lackman, Owner
Close to the Heart of Spokane
Off the Highway

LIBERTY MOTEL
North 6801 Division St.
Three Miles North of City Centre on U.S. 395, 195, 2
SPOKANE
Phone Glenwood 4112
Television, Summer Cooling
Forced Air Heat

WELCOME, ALL CANADIANS, TO
CHUNGKING INN
W-710 Sprague Ave.
SPOKANE, WASH.
Famous for American and Chinese Dishes
Cool, Air-Conditioned PING-ON LOUNGE
Open Daily 11:00 a.m. to 2:00 a. Sunday 4:30 p.m. to Midnight
We Are In the Heart of Spokan

Do you need an EXTRA ROOM OR TWO?

If you need more room in the farm house for the children, more accommodation for hired hands, more all-round convenience for everybody in the home, a spare room for visitors . . . or if you simply need more space for relaxation, don't let a shortage of ready cash stop you from going ahead with building plans *now*.

If your proposition is spund, there's money for you at the B of M . . . in the form of a Farm Improvement Loan. Talk it over with the manager of your nearest B of M branch this week.

"MY BANK" TO 8 MILLION CANADIANS B of M

FIL — the fixer his full name Farm Improvement Loan. G him a chance help fix up farm . . . he's e nomical, convenient, versatile. can do alm anything in m ing your farm better farm.

BANK OF MONTREAL
Canada's First Bank

BRANCHES in NELSON and DISTRICT to serve you
Nelson Branch: ARCHIE BURNIE, Manager
New Denver (Sub-Agency): Open Monday and Thursday
Rionde (Sub-Agency): Open Tuesday and Friday
Castlegar Branch: RICHARD ELLIOTT, Manager
Kaslo Branch: JOHN WALKER, Manager
Rossland Branch: GORDON T. GERMAN, Manager
Trail Branch: GORDON CAMPBELL, Manager
Fruitvale (Sub-Agency): Open Tuesday and Friday
Kimberley Branch: E. F. BARNES, Manager
Marysville (Sub-Agency): Open every Thursday
1-5.00 p.m. and on Consolidated Mining & Smelting Co. Ltd. semi-monthly paydays 1-5.00 p.m.

WORKING WITH CANADIANS IN EVERY WALK OF LIFE SINCE

D. C. MURPHY, JR. DR. R. A. GRAY DR. D. C. MURPHY Owner
HOURS: 8:30 A.M. TO 5:30 P.M.
Dr. D. C. MURPHY and ASSOCIATES
Optometrists
PHONE MAIN 3537
LICENSED BY STATE EXAMINATION
43 Years in Spokane
Corner Sprague and Wall
SPOKANE 8, WASH.

It Pays to Buy Quality

Headquarters For Your

WORK BOOT

Needs

Paris, Leckie, Williams, Greb at Competitive Prices

R. ANDREW & CO.

LEADERS IN FOOTFASHION
Established 1902

Grand Forks Sale Proceeds at $220

GRAND FORKS — The Grand Forks Hospital Auxiliary held a successful combination rummage, bake sale and tea in IOOF hall. As a result the sum of $220 was raised toward its work for the hospital and nurses' home.

The sale was supervised by Mrs. D. E. Terly, president of the Auxiliary.

READ THE CLASSIFIED DAILY

Active Season Ahead Of Legion Auxiliary

Ladies' Auxiliary to Nelson branch of the Canadian Legion, at its initial meeting of the Fall season in the Legion lounge, looked back on a successful Summer.

This was reflected in the treasurer's report read by Mrs. William Burns. Members had substituted for branch members on Tuesday night socials during their recess.

Mrs. A. O Allen, president, praised members for hospital visits, and said that their primary effort in the West Kootenay exhibition had been just a beginning, but had been a good start. Mrs. R. Keffer reported that the Exhibition Association planned to make changes for next year's fair that would constitute improvements.

A total of 147 hospital visits had been made, Mrs. B. Gray reported. Cigarettes and other treats had been distributed.

Speaking on the work of the Kootenay Society for Handicapped Children, Mrs. H. H. Currie told the Auxiliary that at least 37 children are in the handicapped category in the Nelson district, and that a school was being started. Funds are still needed for this work.

The Senior Hospital Auxiliary has donated a large sum to equipment for Kootenay Lake General Hospital, and with blankets to be bought and funds depleted, was sponsoring a tea which all auxiliaries were being asked to attend, Mrs. G. E. Thompson said. Drapes donated by auxiliaries had been much appreciated by the Hospital Auxiliary and by Miss Elsie Suran, superintendent, she added.

Mrs. R. McCreight reported sending cards to sick persons during the recess, and Mrs. Day told members that ways and means projects were going ahead and that materials for *a sale of work in November* were being distributed.

Mrs. Peter Markin, secretary, read "thank you" letters and a letter from the community chest secretary regarding the Auxiliary's allocation.

It was learned that K. R. Yale would show films on hospital buildings, comparing new and old in equipment and furnishings, and the group decided to hold the showing at its October 25 meeting.

Provincial Legion headquarters advised that the Poppy Day Year Book is to be altered in order to be more attractive. The Nelson branch Auxiliary will summarize its year's activities for Ladies Auxiliaries pages of the 1954 issue and will order copies. Pictures of the group were taken by a member's husband, Frank Day, for inclusion in the book.

DELEGATE CHOSEN

Mrs. Norman Brown was named official delegate to the West Kootenay Zone Council meeting in Grand Forks October 16 and 17, with Mrs. Gray as standard bearer and Mrs. Allen as president of Zone Auxiliaries and other officials attending.

The Auxiliary will take its part in Fall cleaning of the Legion kitchen, and will begin its catering next month.

On behalf of members, Mrs. B. McCreight, Jr., presented Mrs. Markin with a silver spoon for her daughter, born in August. Mrs. Smythe won the booster prize, and tea was served by a committee consisting of Mrs. Currie, convener; Mrs. Day and Mrs. Smythe.

Kaslo Hospital Matron Honored

KASLO—The Victorian Hospital staff entertained in the nurses' home, honoring Mrs. V. Webber, matron of the hospital, who is leaving Kaslo to reside in Midway. A shower was also given for Miss M. Croft, also employed at the hospital, whose wedding is to take place early in October in Trail.

A musical evening was enjoyed, during which Dr. J. Shintani sang a solo, and Mrs. B. Offerman and Miss Elizabeth Mutenella, a duet. Dr. A. M. Berrera presented Mrs. Webber with a lamp and cushion, and Miss Croft received many beautiful gifts.

LITTLE HATS for Fall are a really important innovation whether for daytime, afternoon or evening occasions. This one is a head-contoured beret. It is made of a gray mixture with a wide wale and vari-colored felt cutouts form port accents on its surface. A tiny bug fancy of guinea hen feathers and red chenille is gay and youthful.

Lister Notes

LISTER — After spending the past three months in Saskatoon, Mrs. S. Fenrick returned to her home in Huscroft.

Mrs. C. Hubick and son have left to visit Edmonton.

Miss Marjorie Sherstobitoff, nurse in training at the Kamloops hospital, is visiting her parents, Mr. and Mrs. Pete Sherstobitoff of Lister.

Mike Seaduck of Regina is guest of his brother-in-law and sister, Mr. and Mrs. W. Demchuk.

Mr. and Mrs. Sam Miller of Spokane visited Mr. and Mrs. K. Huscroft.

Jack Birch of the RCAF has returned from England where he has been stationed during the past three months and is guest at the home of Mr. and Mrs. Charles Huscroft.

G. A. Laidlow has left to visit St. Boniface, Man.

INVERMERE — The former C. E. Osterloh drygoods store at Invermere has been purchased by Peter J. Haman of Oliver, who has arrived to take over the business. It will be known as The Invermere Mercantile.

Mr. and Mrs. Haman and their two children have taken up residence in the Madson Apartments here. Mr. Haman operated a store at Oliver formerly.

KASLO CHURCH MARKS RALLY DAY

KASLO—Rally Day was observed in St. Andrew's United Church at a combined service with the Sunday School. The theme was "That India's children may learn of Jesus."

There were two action songs by the beginners and the primary classes, with Miss Florence Allen as organist. Walter Brown read the lesson and Paul Jeffrey and David Brown passed the offering plates. Dr. Johnston told an interesting true story of a Chinese boy who later became a missionary.

In the evening, Sunrise Rebekah Lodge members attended the service.

Dress Up With Marian Martin

9330 14½—24½

SIZED TO FLATTER

Half-sizer! Trim lines, step-in buttoning, flaring skirt — just the dress you need to take you through Fall. Note lace-edged scallops — so soft and flattering at the neckline. Proportioned to fit—no alteration problems if you've a shorter, fuller figure.

Pattern 9330: Half Sizes 14½, 16½, 18½, 20½, 22½, 24½. Size 16½ takes 3⅝ yards 39-inch.

This easy-to-use pattern gives perfect fit. Complete, illustrated Sew Chart shows you every step.

Send THIRTY-FIVE CENTS (35c) in coins (stamps cannot be accepted) fo. thi pattern. Print plainly SIZE, NAME, ADDRESS, STYLE NUMBER.

Send your order to MARIAN MARTIN, care of Nelson Daily News, Pattern Dept., Nelson, B.C.

PHONE 144 FOR CLASSIFIED

Marriage of Interest In 'Forks, Rossland

ROSSLAND — St. Andrew's United Church in Rossland was decorated with asters and gladioli, while the guest pews were marked with white bows, centred with floral nosegays, for the wedding of Olga Virginia Moline, only daughter of Mrs. Frank Moline of Rossland, and the late Mr. Moline, and Morris Sven Peterson, son of Mrs. W. Peterson and the late Mr. Peterson of Grand Forks. Rev. A. J. Lawton performed the marriage ceremony, Mrs. A. H. Keffer was organist, and accompanied Miss Laila Kalhovd, who sang.

Given in marriage by her uncle, Mr. Frank Backlund of Menlo Park, Calif., the bride chose a formal gown of gleaming white satin. The fitted bodice was fashioned with lily point sleeves and high, round neckline, accented by an inset lace yoke outlined with rhinestones. The long skirt fell in graceful folds from a double-tucked hipline. A beaded tiara secured her double veil of nylon illusion net bordered with lace. She carried a cascading bouquet of American Beauty roses.

Miss Nancy Plotnikoff, maid of honor, was frocked in a ballerina-length dress of yellow taffeta with a net overskirt. The strapless bodice was topped with a cap-sleeved bolero jacket. Her headdress was of fluted net, trimmed with sequins, and she carried a cascade bouquet of mauve gladioli.

The groom's brother, Mr. Stanley Peterson of Grand Forks, was best man, and Mr. Gilbert Noren of Vancouver, was usher.

A luncheon reception for 30 relatives and close friends was held at the Bowling Alley dining room. The bride's mother was frocked in a navy blue crepe afternoon dress, trimmed with rhinestones, with black accessories and a corsage of pink roses. The groom's mother chose a grey dress with metallic trim, accessories en tone, and a corsage of pink roses.

The bridal table was centred with a three-tiered wedding cake, topped by a pair of white wedding bells inset with pink flowers. The cake was embedded in white tulle and flanked by four white horseshoes, through which the tulle was entwined. Pale pink tapers in blue crystal sconces completed the appointments. The bride's aunt, Mrs. Frank Backlund, cut the cake, and Mr. Lawton proposed the toast to the bride.

U. S. HONEYMOON

For her honeymoon trip to United States points, the bride was attired in a horizon blue wool gabardine suit with jewel trim on the collar and pockets. A blue velvet hat with white trim, and blue and white accessories were worn, while her corsage of white roses was taken from the centre of her bouquet. On their return, the young couple will take up residence in Rossland.

Out-of-town guests included Mr. and Mrs. Stanley Peterson, Mr. and Mrs. John Holmberg, Mrs. W. Peterson, Mrs. Chris Peterson and Mrs. M. Roloff, all of Grand Forks; Mr. and Mrs. Frank Backlund of Menlo Park; Mr. and Mrs. George Brown of Warfield, and Mrs. Bill Houston of Okanogan, Wash.

Cancer Dressing Depot Started

INVERMERE — Swansea chapter of the Order of the Eastern Star is completing arrangements for a free cancer dressing station which will supply the local hospital with dressings as needed and send any surplus into provincial headquarters.

Convener of the project locally, is Mrs. F. E. Coy, with Mrs. J. S. Blakely as assistant convener. Secretary-treasurer is Mrs. Jack Crane. Mrs. Charles Osterloh will be recorder of stock and Mrs. Alex Purkis, supervisor of the making of dressings.

Members of Swansea chapter are appealing for used clean white material, cotton or flannelette, which may be used for the purpose. Donations may be left at "The Town and Country," Invermere; Lake Windermere Garage at Athalmer or Craig's Service Station at Radium Junction.

The chapter has obtained the use of the board room at the Invermere village office for the dressing station.

The Lloyd "Travel-Crib" Folding Carriage

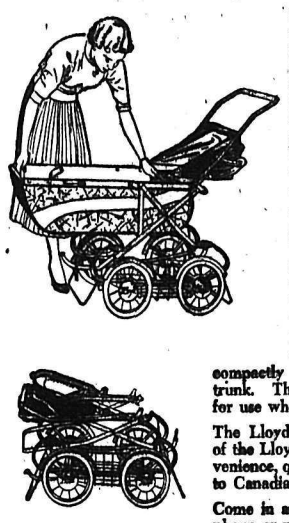

The outstanding feature of this new Lloyd design is the "Easily removable" crib style body. This style of carriage is most useful for homemakers living in small quarters on the second or third floor who cannot take their carriage upstairs. Also for those who do considerable travelling by automobile.

The body is fitted with ball-bearing wheels which roll into the arms of the carriage. To remove the body, just take off the storm apron, swing over the hood, release the locks and then roll the crib body out. Easy to carry anywhere you wish.

Makes an ideal auto bed. The carriage frame and gear folds compactly and will fit any standard auto trunk. The body is fitted with a backrest for use when baby is older.

The Lloyd "Travel-Crib" also has most all of the Lloyd special features of comfort, convenience, quality and economy so well known to Canadian Homemakers.

Come in and see this new Lloyd model—or phone or write for booklet that will give you more detailed information.

LEARN THE MEANING OF YOUR BABY'S NAME

Whether or not you've already chosen your baby's name, it's fun to know its meaning and origin. "WHAT'S IN A NAME" is our special 32-page book which gives the authentic meanings and origins of 500 boys' and girls' names. It also gives many sound, common-sense suggestions to help you choose a name. Drop in and get your copy today!

Freeman's

KELLINGLEY, England (CP) — An all-electric coal mine to produce 1,500,000 tons of coal yearly is planned to go into production in this Yorkshire district in 10 years or so. It will have tower-mounted electric winders.

RECORD SHARK CATCH

LOOE, Cornwall, England (CP) — J. F. Barlow, an electric engineer landed a blue shark weighing 1 pounds after a 45-minute battle. tops the previous British reco rod-caught shark by 33 pounds.

Milady's FASHIONS

Blustery Weather Calls For Protection . . .

SEE OUR ASSORTMENT OF

Winter COATS

In wool fleece, mohair, Elysian, British broadcloth, etc. Sizes 10-52. Up from $39.50

Also —

TRENCH COATS: Water repellant. All weather. $21.95

HOSIERY SPECIAL: Broken sizes. ..... 95¢ and $1.35

The Store of Courteous Service

Where Your Clothing $ Goes Farther

BUTCHERTERIA News

"Nelson's Premier Meat Market"

ROASTS AND STEAKS
Sirloin, Round and Wing Rib.
Top steer beef. Per lb. ..... 69¢

LEGS O' PORK Half or whole. Per lb. ..... 49¢

WEINERS First grade. Per lb. ..... 39¢

PETERS' ICE CREAM All flavors. ½ gallons ..... 95¢

BACON First grade. Sliced. Per lb. ..... 75¢

PICNIC SHOULDERS
Union Brand. Tenderized.
Per lb. ..... 39¢

ROASTING CHICKEN Grade A. Per lb. ..... 55¢

BEEF LIVER Young. Per lb. ..... 39¢

SHOULDER PORK Roasts. Per lb. ..... 40¢

SHOULDERS OF LAMB For stewing. Per lb. ..... 25¢

XMAS TURKEYS

More and more people each year have become members of our Turkey Budget Buying Plan.

ONE DOLLAR PER WEEK UNTIL CHRISTMAS

Will deliver a Grade A Turkey to your home ready for the oven and fully paid for.

START TODAY

BULLETIN TO LOCKER AND HOME FREEZER OWNERS

The market price of Beef, Veal and Pork has not yet reached its low level. And we urge you to delay your purchasing of freezer requirements for a short time.

Consult our plants at the Butcherteria, Farmers' Lockers and the Salmo Meat Market for full information about the purchasing of food supplies at wholesale prices.

PHONES 527-528 FREE DELIVERY

Sweaters-n-Skirts

Smart New Fall Fashions

Lansea and Wolsey CARDIGANS

$8.95 to $12.95

Lansea and Wolsey PULLOVERS

$6.95 to $11.50

Fashion First — DISTINCTIVE LADIES WEARING APPAREL

Smart, New *Skirts*

In Tartans, Worsted, and Tweeds

From $7.98 to $25

Irene's COATS...

Brand New Styles!
Wonderful Wool Fabrics!
Exciting Colors!

ALSO
• Dresses • Hats
• Skirts
In Felt, Taffeta and Wool
SWEATERS and BLOUSES
In Nylon and Jersey

FALL COATS...

We have a wonderful selection for you to choose from. — Pure wool, plain and two-tone in greys, browns and new tawny
Prices from ..... 29.50 up

SHOP NOW— Take Advantage of Our Lay-Away Plan

DULLUMS LADIES' WEAR
416 Hall St. Phone 1320

Phone 831 832 **BRADLEY'S MEAT MARKET** We Deliver Free

WE SPECIALIZE IN

Good Quality Fresh Meats

FOR TENDERNESS AND FLAVOR

SMOKED PICNICS Tenderized; Lb. ..... 39¢

PORK RIBLETS Lb. ..... 19¢

LAMB STEW Breast. Lb. ..... 25¢

VEAL STEW Breast. Lb. ..... 25¢

VEAL STEAKS Shoulder. Lb. ..... 45¢

ROLLED VEAL Shoulders. Lb. ..... 59¢

LAMB SHOULDERS Lb. ..... 45¢

BONELESS POT ROASTS Lb. ..... 45¢

TROUT Whole or Half; Lb. ..... 43¢

To give wood floors beauty – plus surface protection

Johnson's Paste Wax

Is your smartest selection!

It seeps into pores enriching the grain.

You can buff back floor beauty again and again!

Wax once... relax months!

Johnson's Paste Wax

makes floors shine longest!

Viscount Swinton To Visit Coast

VANCOUVER (CP) — Viscount Swinton, United Kingdom secretary of state for Commonwealth relations, will visit Vancouver and Victoria during his forthcoming three-week visit to Canada.

He will leave London by air Tuesday night and stop off at Montreal, Quebec, Ottawa, Toronto, Regina, Calgary, Banff and Edmonton before proceeding here. He is due to return to London Oct. 24.

Immigrant Fights To Rescue Worker

VANCOUVER (CP) — John Luca, 31-year-old Rumanian immigrant miner, is recovering in hospital here following a futile underground bid to dig a dead fellow worker from beneath a heavy rock fall, 120 miles north of Vancouver. Dead is Otto Wasshuber, 27, an Austrian.

Bodily temperature of a human being in good health is 98.4 degrees fahrenheit.

CONFIDENTIALLY YOURS
-by Byrne Hope Sanders-

MONTREAL, September 30th — That dream of tomorrow . . . for the home equipment that builds fine family living . . . *can be a reality of today* . . . through the medium of the IAC MERIT PLAN. It's so *wise* to have the satisfaction of important pieces of household equipment when your family *is young — that's when you need them most!* Industrial Acceptance Corporation helps you to plan your buying and pay for your major purchases *out-of-income* as you enjoy their use. The IAC Merit Plan is Canada's most used instalment buying plan. When you are considering major purchases—electric refrigerator—automatic washing machine — other essential, up-to-date equipment for the home—or a family car . . . ask your dealer to tell you about this time-tested, thrifty buying plan — used and approved by so many Canadian families.

With A Happy Hint Of Autumn In The Air, it's just the *right* kind of a day for a walk. But walking's no fun when a painful corn (or callus) has you tense and frowning. So take my advice . . . try new BLUE-JAY Corn Plasters with *Phenylium.* That's the new medication that gets under your corn and helps push it out from *underneath* . . . the first really new medication for corns and calluses in over seventy years. In actual tests, Phenylium went to work 33% faster, worked 35% more surely than any other leading remedy. Easy to see why three out of four corn sufferers say it's the best news in years! You'll agree! — ask for Blue-Jays with Phenylium at your favourite drug counter today.

Here's Good News For Anyone who's bothered with the distressing *symptoms of excess stomach acid — such as heartburn,* sour stomach, acid indigestion, loss of appetite, or constipation. For all of these can be relieved — *quickly!* — with famed PFUNDER'S TABLETS. These fine tablets — each one protected in cellophane — have a formula with triple action. Each one *neutralizes* stomach acidity; *maintains an alkaline reserve* in the blood stream; *protects* irritated stomach membranes . . . All of which means a *much more comfortable life!* (Your money will be refunded if you're not completely satisfied!) Pfunder's Tablets are at all drug stores. Try them today!

Another Freedom! Oh, Happy Day . . . with beautiful WALLACE STAINLESS STEEL Tableware . . . the need for *cleaning or polishing is gone!* Wallace Stainless Steel . . . made by the makers of the famous Wallace Sterling . . . always retains the loveliness of its gleaming lustre. (What a gift for a lucky bride!) You'll find a great many individual pieces to choose from in Wallace Stainless Steel Tableware . . . 26-piece sets, for instance, in a handsome Hostess Tray, for as low as $27.50. You'll find Wallace Stainless, *"the tableware that needs no care",* is exciting news for modern homemakers! **Write for name of your nearest dealer,** Confidentially Yours, 1411 Crescent St., Montreal.

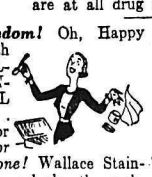

Were You One Of The Lucky Ones . . . who had a *real* holiday this year? Or, like so many of us, did you find there just wasn't enough money to go away on? Wouldn't it be a good idea to open a savings account at your nearest branch of the BANK OF MONTREAL and *make sure* of a healthful holiday next year? If you make up your mind to follow through on such a plan — to put aside a few dollars every pay day — then, oh, happy day! — you'll *have* the money next year! People who know the facts tell me that there's nothing *more* important than a good holiday for general health and welfare. So — call on your B of M *now* . . . Open a Sunshine Account and start to save for that Holiday Ahead!

D'you Like Flattery? You'll get it—for certain-sure—as a smart cook, if you bring FRENCH'S INSTANT POTATO to help you plan your meals. You'll be saved the old-fashioned bother of peeling potatoes — a *messy* job, I hate! You'll save money — as you can measure exactly the amount of potato you need. You can bring a delicate new flavor in s-t-r-e-t-c-h-i-n-g your meat loaf, hamburger or hash with this fine product. Coat cutlets, fish, croquettes to a crisp brown delight. Make potato soup the children will say is *"out of this world".* Thicken soups and gravies in a jiffy-quick, delicious way. Believe me, you'll get *lots* of applause with French's!

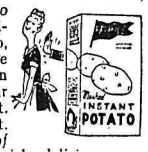

Does Your Husband Have A Special, sort of distinguished look when he puts on a fresh white shirt? He can, you know. The secret is as simple as this — Laundry Blue. Laundry Blue works differently than other products. Soaps and detergents — regardless of their colour — take out dirt. Bleach takes out stains. But Laundry Blue actually *adds* whiteness to your white clothes. In your rinse water, Laundry Blue becomes millions of tiny particles that weave through your clean clothes, catching light like miniature sequins — to give them new, *brilliant* whiteness. It works in an instant.

Get RECKITT'S BLUE.

The Best Costs Less! Yes, it's true . . . my favorite BLUE BONNET MARGARINE costs even *less* than before now that I get the new Blue Bonnet 2-lb economy package. The new 2-lb package means you save handsomely on delicious Blue Bonnet . . . while you still enjoy the same fine qualities that have made Blue Bonnet such a favorite in B.C! Blue Bonnet is an *all-vegetable* margarine. Marine oils are *never* used. It has excellent nutritional value because the ingredients come wholly from choice farm produce. And now that it comes in the new 2-lb economy pack (of 2 separately-wrapped 1-lb blocks) . . . you'll find Blue Bonnet is an even bigger bargain in flavor, nutrition, and economy!

It's Such A Satisfaction . . . to have absolute certainty that whatever type of dress you're wearing — there's no possibility of underarm offense when you use the new FRESH CREAM DEODORANT. Your most fragile frocks are protected with Fresh — because this really effective deodorant not only keeps the underarms dry— but stops any odor, too. New Fresh has the exclusive "Moisture-Shield" formula which is your assurance of immaculate daintiness. As you head into the busy days of Autumn, with many activities in over-heated centers — do know this satisfaction which Fresh brings you. New Fresh is so light and fluffy — never gritty and simple to use — so use it every day and *be certain* of your freshness!

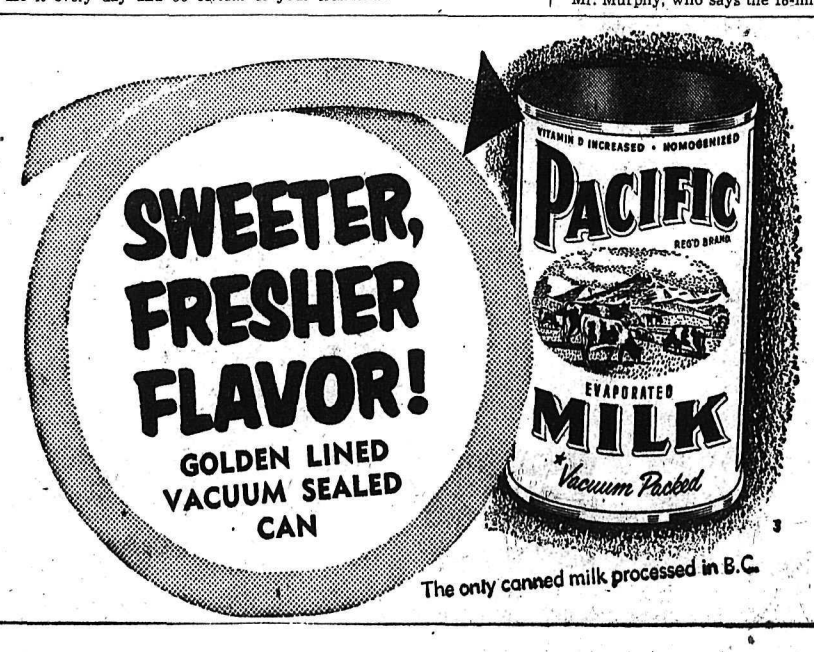

To Grant PWA Permit Between B.C. and Alaska

WASHINGTON (AP)—President Eisenhower Wednesday approved a proposal of Pacific Western Airlines, Vancouver, to operate an irregular air service between British Columbia cities and the western United States and Alaska.

The White House approved a Civil Aeronautics Board decision to grant a permit for service "of a casual, occasional or infrequent nature."

The Canadian company will operate from Vancouver Nelson, Kamloops, Port Alberni, Fort St. James, Prince George and Terrace, all in British Columbia, and to points within the United States and Alaska.

Young Surveyor Lost in North

VANCOUVER (CP)—Two planes, a ground party and a police dog continued to scour the rugged countcountry north of Pioneer Gold Mine Wednesday for a young assayer *who disappeared Sunday while on* a hiking trip.

Name of the 23-year-old Korean army veteran is being withheld pending notification of next of kin in England.

The missing man, employed at *the mine for four months,* disappeared while hiking with two friends north of the mine.

A company official said the assayer became tired of the slow pace being set by his companions and forged ahead through the mountainous area. He was never seen again.

A party of 54 miners and townspeople searched all day Monday and the RCAF sent two float planes into the area Tuesday. A Royal Canadian Mounted Police tracking dog was flown into Gunn lake, near Pioneer. Wednesday.

School Trustees Meet In Penticton

PENTICTON, B. C. (CP) — The annual meeting of the B. C. School Trustees Association opened here Wednesday, and continues through Friday. Recruitment of teachers, school finance and curricula will be discussed.

Alta. Distillers Deficit $67,000

VANCOUVER (CP) — After deducting general expenses and expansion costs, Alberta Distillers Ltd. showed a deficit of about $67,000 for the 1954 fiscal year, the company said in its annual report released Wednesday.

Shareholders were told sales volume increased 10 per cent to a total $628,064. Gross profit was $127,500.

VANCOUVER (CP)—The Ubyssey, tri-weekly student newspaper at University of B.C. here, said Tuesday students were being "kept in the dark" about how the men's athletic committee spens $16,000 a year. News editor Stan Beck said he was barred from a meeting of the committee.

News of the Day

RATES: 30c line, 40c line black face type; larger type rates on request. Minimum two lines. 10% discount for prompt payment.

Joymaker's Opening Sept. 30, Eagle Hall. Whist 8:15, Dance 10:30.

Just arrived: Goldfish and Turtles. COVENTRY'S FLOWER SHOP

Fuller Brush Representative. Don E. Sergent — Phone 1335.

FOWL for freezing, milk fed stock reasonable price. Amsden. Phone 559-X-3.

Meeting of Nelson District Guide leaders, Hume Hotel, Sat., Oct. 2. Luncheon at 12:15, meeting at 1:30.

Wanted: Capable women for concession at Arena. Apply in writing to 560 Baker St., Nelson.

For Sale: '37 Studebaker. New king pins and brakes. Good shape, good price. Phone 773-R-4.

The Way to Her Heart—Diamonds
CUTLER'S JEWELLERY
511 BAKER ST.

FOR EXPERT DUPLICATING
Phone B. J. Kelly, 378-R-3
YOUR MIMEOGRAPH SERVICE

It's here . . . SPODE . . . India Tree (Tree of Life) and Florence.
NELSON HARDWARE

Our Fall Economy Sale starts today. Be sure to take advantage of our many specials. HIPPERSON'S.

Rotarians regular Oct. 4 meeting convenes at Kootenay Breweries office, 12:15 p.m.

See our selection of men's long-sleeved sweaters, $7.95 and $8.50, at WADE'S.

Several used cook stoves, heaters and oil burners. Excellent condition: STERLING HOME FURNISHERS.

FREE pair of nylon hose given with every purchase of $5.00 and over — ADRIAN MILLINERY.

Our Fall Economy Sale starts today. Be sure to take advantage of our many specials. HIPPERSON'S.

Motors, radiators, steam-cleaned
High pressure Jenny Service
SHORTY'S REPAIR SHOP
714 BAKER ST.

CALLING SALMO
REGISTRATION ATTREE DANCE STUDIO, K.P. HALL, SAT. OCT. 2, 10-12; 1:30-5.

Boys' knee socks, all wool, golf style. Made in England. Sizes up to 10, 95c pr. EBERLE'S JUNIOR SHOP.

FLOWERS FOR EVERY OCCASION
PHONE 187
GRIZZELLES' FLORISTS

BULBS FOR FALL PLANTING
NOW AT
GRIZZELLES FLORISTS
OR VALENTINES, LTD.

Print special 200 yards attractive fast color prints, apron or dress designs, 36" wide, yd. 49c.
TAYLOR'S DRY GOODS.

Complete stock Mary Maxim Homespun Wools for Indian Sweaters. Your dealer — EBERLE'S JUNIOR SHOP.

LEATHER GOODS
Wallets, Zipper Binders, Memo Holders, Diaries, at
KOOTENAY STATIONERS AND SPORTS SHOP

See our large supply of used heaters. Also just arrived, a large varied stock unpainted furniture. We BUY and SELL NEW and USED FURNITURE.
HOME FURNITURE EXCHANGE

STOP RODENTS NOW
Rex Mouse Tox is sure, deadly, delicacy for mive—25c pkg.
Victor Mouse Traps—10c each.
See Our Displays
WOOD VALLANCE HARDWARE

CABINETS AND FIXTURES
Household, store, office and cafe fixtures. We build all types to suit your individual requirements at
T. H. WATERS & CO. LTD.
Ph. 156 101 Hall St., Nelson, B. C.

IN MEMORIAM
COLMAN — In memory of Spencer C. Colman, who died Sept. 30, 1953.

There's an open gate
At the end of the road,
Through which each must go alone,
And there in a light we cannot see,
Our Father claims His own.
Loving wife and family.

IN MEMORIAM
ELLISON — In loving memory of Olive, who passed away Sept. 30, 1951.

Three years have passed since that sad day,
When one we loved was called away.
God took her home, it was his will,
But in our hearts she liveth still.
Husband Robert.

Duplessis Meets St. Laurent in Montreal Oct. 5

OTTAWA (CP)—Prime Minister St. Laurent announced Wednesday that he and Premier Duplessis will meet at Montreal Oct. 5. The date was set after Mr. Duplessis telephoned Mr. St. Laurent from Quebec.

The announcement was telephoned by the Prime Minister to the Parliamentary press gallery. It was understood that the current taxation dispute between the federal and Quebec governments would be the subject of the meeting.

NESTS ON GROUND

The killdeer, a bird of the plover family, lays its eggs in a hollow in the ground which may be thinly lined.

Quebec Upholds Closing Bylaw

MONTREAL (CP) — The Quebec court of appeals by a 3-2 judgment Wednesday upheld the validity of a Montreal bylaw requiring stores to close on four holy days of the Roman Catholic Church.

The bylaw was adopted Nov. 2, 1951, by a single-vote majority of the city council, and ordered the stores in the city to close on Epiphany Day (Jan. 6), Ascension Day (in May), All Saints Day (Nov. 1), and Immaculate Conception Day (Dec. 8).

For breach of the law a fine of $40 or two months in jail was provided.

Seven of the city's larger stores challenged the bylaw in the courts.

STUDIED ABROAD

Victor Herbert, the American composer who died in 1924, studied music in Europe in his youth.

Govt. Scandal Looms in France

PARIS (AP)—France's involved defence council leaks-case was further complicated Wednesday when Roger Wybot, the country's highest ranking counter-espionage official, filed a complaint for damages against Jean Dides, suspended police inspector and key figure in the case, who has called Wybot a Communist sympathizer.

As the case appeared growing into a major governmental scandal, Dides issued a statement to the press saying he had found a card showing Wybot is a Communist sympathizer. Wybot promptly denied the allegation.

Wednesday Wybot filed a complaint in the Paris civil court. It is based on an article of the French civil code saying that "anyone causing damage to someone else should repair it."

Buy, Sell, Trade the Classified Way

Business Spotlight . . .

One Thing Leads to Another When It Comes to Building Big Canals

By GERRY MARTIN
Canadian Press Staff Writer

MONCTON (CP)—Now that the St. Lawrence seaway is a sure thing a growing number of Maritimers are wondering if they'll ever see the day a canal is built across the Isthmus of Chignecto between New Brunswick and Nova Scotia.

To moul dthe two-century-old dream of a Chignecto canal into a reality, more than 80 organizations are clamoring for action. The campaign is being spearheaded by Henry Murphy, Liberal member of Parliament for Westmorland.

Mr. Murphy, who says the 18-mile canal is "part and parcel" of the St. Lawrence project, even has a plan by which he claims the United States may be encouraged to help finance the cost. Estimates run as high as $100,000,000.

BENEFIT FOR ALL

Mr. Murphy says the canal would benefit the Maritime provinces, the *eastern United States and Quebec.* He says goods shipped from Boston by way of the canal to Newfoundland or U. S. bases in Labrador woul dsave at least 400 miles now needed to circle Nova Scotia.

Nova Scotia would benefit in that it would open up the western and north shores. New Brunswick—especially the port of Saint John—would no longer be uof of the way to coastal shipping heading up or down from Quebec. Prince Edward Island would be able to move her crops to U. S. markets by a shorter route.

Such a canal would be an ideal route for moving ore from the Gulf of St. Lawrence shore of New Brunswick to plants in the United States. By using the Bay of Fundy's high tides it would be possible to obtain electric power for use in industries in the district.

REMOVE HANDICAP

Mr. Murphy said the canal would not affect Halifax to any great extent.

"Transportation costs have always been a burden on industry i nthe Maritimes. The post-war railway freight rates increases have made their position much worse and many small industries have been forced to close. And while the rest of Canada has moved ahead the Maritimes has been held back by transportation handicaps. The Chignecto canal would do much to overcome these," he said.

BIGGEST DESSERT NEWS IN YEARS!

new...light 'n fluffy

JELL-O INSTANT PUDDING

Ready to serve faster than any other pudding, regular or instant

New, JELL-O Instant Pudding has a wonderful light 'n fluffy texture . . . good, *good,* rich-flavored taste!

JELL-O Instant Pudding is made
WITHOUT COOKING!
WITHOUT CHILLING!
Just mix with cold milk!

Add JELL-O Instant to your supply of other JELL-O Puddings!

Makes 4 to 5 servings

VANILLA
BUTTERSCOTCH
CHOCOLATE

Jell-O is a registered trade-mark owned in Canada by General Foods, Limited

V-314

Invermere Hospital in Bad Financial Straits

INVERMERE — The September meeting of the Windermere District Hospital Association dealt largely with the extremely critical financial situation of the Lady Elizabeth Grace Memorial Hospital here.

In reviewing a situation which has caused great concern for several months, board members faced facts which measured into four pertinent points:

If the situation continues the hospital will have to close its doors.

If outstanding bills of patients were paid the situation would be partly alleviated.

That the hospital is going behind at the rate of $500 a month.

The B.C. Hospital Insurance Service is not responsible for the running of the hospital and efforts of the board of directors, a voluntary group, cannot finance the institution unless the people of the district assist by paying their bills.

ADVANCE PAYMENT

Facing these facts the directors have announced that effective immediately a pay in advance policy will be adopted. All patients will be asked to pay $5 on admittance, with the exception of maternity patients and out patients will be requested to pay their accounts upon discharge.

Mrs. Madson, president of the Windermere District Hospital Association, has pointed out that local merchants have been generous in their support by carrying hospital accounts to the amount of $400 or more. "This is an intolerable situation," she said. "We have $600 in the bank to meet our payroll this month."

314

NATAL RITES HELD FOR MIKE BALINT

NATAL — Funeral for Mike Balint, who died at the Michel Hospital after a short illness, was held at St. Michael's Catholic Church, Rev. Father L. Trainor officiating.

Born in the small town of Visoky in Czechoslovakia Mr. Balint was 50 years of age. Coming to Canada in 1928, he arrived at Michel the following year, and worked in the mines at Michel until only recently. His wife and daughter came to Michel in 1933. Survivors include his wife and son Mike Jr. of Michel, a daughter, Mrs. J. Smolnicky of Lethbridge; three brothers, one in Windsor, Ont., one in Linden, N.J. and the third in Czechoslovakia. A sister is also left in Czechoslovakia. He was predeceased by a brother two years ago.

He was a member of the Michel local union and two Slovanic lodges and held the Roman Catholic faith.

Pallbearers were Paul Karas, Pete Leith, Andrew Mayernak, Albie Krall, Mike Paniec and John Galla. Graveside service was conducted by Father Trainor and by secretary Simon Weaver of Natal, representing the local union and Paul Karas representing one of the two Slovanic lodges. Interment was in the Natal cemetery.

WINDERMERE CHOOSES HOSPITAL MEN

INVERMERE — Representatives have been elected in six zones of the recently formed Windermere District Hospital Improvement District.

These are Adolphe Woodski, Canal Flat, for Zone 1; Charles Osterloh, Invermere, for Zone 3; Heintz Seel, Edgewater, for Zone 5; these three to hold office until April 30, 1956; O. A. McGuiness, Fairmont for Zone 2, J. A. Laird, Invermere, for Zone 4, and Jack Snyder, Spillimachine, for Zone 6, these three to hold office until April 30, 1955.

The first meeting of these representatives was held Tuesday at the Lady Elizabeth Bruce Memorial Hospital here. Their duties will be concerned with the financing of the proposed new hospital for the Windermere District.

EAGLES' LEADER SPEAKS AT MICHEL

NATAL — Guest speaker at a special meeting of the Michel aerie Fraternal Order of Eagles, in the St. Paul's Church hall at Michel was D. Essler, provincial president, of Victoria. He spoke to the members about fraternalism and what the Eagles are doing throughout the province.

A social evening and dance were held after the meeting. William Chalmers and J. K. Mitchell, president and secretary of the Michel aerie, welcomed Mr. Essler.

Schools Tourney At Natal Saturday

NATAL — The 1954 East Kootenay High School softball and volleyball tournament for boys and girls will be held at Natal-Michel Saturday.

Six schools in the East Kootenay district will compete for the different championships. Besides Michel-Natal players, there will be the best from Fernie, Kimberley, Creston, Elko and Cranbrook schools.

The boys' softball games will be held at the Natal ball park and the girls' softball games will take place at the Sparwood diamond. The volleyball tournament, which has been previously played in the new arena, will be held in the spacious and newly-built auditorium at the Junior-Senior High School at Sparwood. The umpires selected for the entire softball series in both groups include John Thomson and P. J. Chala.

Fire Season Still Quiet at Invermere

INVERMERE — The Invermere forest ranger office reports an exceedingly good year as regards to forest fires during the past season.

Only five were reported and these were extinguished without cost to the department and at a total cost of $150 to other persons concerned. Two fires were caused by lightning, one by firecrackers, one in a sawdust pile and one by a careless smoker. Total area burned was two acres.

ONION TEST PROVES ARRID BEST!

New Vanishing Cream Deodorant With Chlorophyll! RUB IT IN— RUB ODOR AND PERSPIRATION OUT!

If you want dramatic proof that Arrid gives you more complete protection against underarm perspiration and odor than any other leading deodorant, try this simple test: Rub a slice of onion on your hand. Then rub in Arrid with Chlorophyll. When the green color vanishes the onion odor's gone. And that's exactly what will happen to perspiration odor and perspiration, too! Get soft, creamy Arrid with Chlorophyll today.

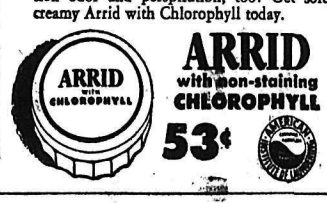

ARRID with non-staining CHLOROPHYLL

53¢

CLEAR Hand-e-wrap HEAVY WAXED PAPER

A sorry lad is schoolboy Bill,
Who chews his lunch so glumly;
"With sandwiches as dry as sticks,
Who wouldn't?" he asks dumbly.

But Mary's mom, with wise foresight
In Hand-e-wrap preserves 'em.
Her sandwiches stay fresh and moist,
A school-miss sure deserves 'em!

Hand-e-wrap is more transparent, more pliable, more moisture-proof. Get the box with the handy cutting edge . . .

AND SAVE WITH REFILL ROLLS
Pop a roll into your empty Hand-e-wrap box—save the cost every time!

H54-3

Look for This Seal — A BAY Super Value!

Bay Days!

SEPTEMBER 30 — OCTOBER 1, 2

HERE'S A HANDY CHECK LIST OF BAY DAY SUPER VALUES! BE ON HAND AT 9 A.M. FOR THE BIG SAVINGS IN DOOR OPENING SPECIALS!

THURSDAY 9 a.m. SPECIALS

- ✓ Cotton Blouses Reg. 1.98. — .99
- ✓ Reg. 1.98 Crepe Slips — .89
- ✓ Reg. .85 Snuggies Women's. — .49
- ✓ Necksquares Reg. .29. — 5 for $1
- ✓ Child's Knee Hose — .29
- ✓ Reg. 1.69 Polojamas — .88
- ✓ Boys' Sport Shirts — .99
- ✓ Men's Sport Shirts — 1.99
- ✓ Station Wagon Caps Boys'. — .99
- ✓ Men's Work Socks — .29
- ✓ Cotton Pillow Slips — .47
- ✓ Corduroy Mill Ends Yard — .89
- ✓ Bedspreads Reg. 5.50. — 3.99
- ✓ Scatter Mats Cotton. — 1.99
- ✓ Sturdy Card Tables — 1.99
- ✓ 16 Ga. Shotguns — 34.99

- ✓ Electric Toasters Two-slice, turnover style. — 6.66
- ✓ Glass Stemware Goblets, wines, sherbets. — 6 for 1.99
- ✓ Boudoir Lamps Tubular glass, parchment shade. Pair — 4.77
- ✓ Hot Water Bottles First quality, guaranteed. — .99
- ✓ Licorice Allsorts Fresh candy from England! — 3 lbs. .99
- ✓ Reg. 4.95 Handbags Genuine leather, many new styles. — 2.99
- ✓ Men's Nylon Shirts Dress style, fused collar and cuffs. — 5.99
- ✓ Men's Topcoats Zip-out, warm lining. — 19.95
- ✓ Men's Dress Shirts Sanforized broadcloth, white and colors. — 2.49
- ✓ Men's Felt Hats 100% fur felt; many shades. — 2.99
- ✓ Reg. 3.95 Work Shirts Warm, eiderdown checks. — 3.19
- ✓ Boys' Cord Pants Full cut, many shades. — 4.88
- ✓ Boys' Sweaters Crew and V-neck styles. — 2.39
- ✓ Men's Dress Shoes Kip leather, sturdy soles. — 6.66
- ✓ Child's Overshoes Warm, fleece lining. Sizes 6 to 10. — 4.45
- ✓ Child's Overshoes Warm fleece lining. Sizes 11 to 2. — 4.99

CHECK YOUR WEDNESDAY PAPER FOR 3 FULL PAGES OF BAY DAY SUPER VALUES!

- ✓ Women's Dress Shoes Cuban and high heel styles. — 4.99
- ✓ "Homestead" Sheets Quality cotton; double size. Pair — 5.99
- ✓ Air Foam Pillows Foam rubber; satin cover. — 4.99
- ✓ Chenille Bedspreads Beautiful overlay patterns. — 5.99
- ✓ Satin Comforters Warm, wool filling. — 8.88
- ✓ Flannelette Blankets Reg. 6.50. 70" x 90" size. Pair — 5.49
- ✓ Kiddies' Snow Suits 3-piece set. Warm lining. — 6.99
- ✓ Infants' Bunting Bags Quilted flannelette lining. — 5.99
- ✓ Corduroy Overalls Generous cut; sizes 2 to 6. — 1.49
- ✓ Kiddies' Snow Pants Warm frieze cloth. — 1.99
- ✓ Women's Pullovers Reg. 3.95. Botany wool. — 3.39
- ✓ Women's Jersey Gowns 4 attractive lace-trim styles. — 1.69
- ✓ Wool Tartan Skirts Save $4! Quality "Aljean" styling. — 11.99
- ✓ Women's Fall Coats new all-wool fashion fabrics, chamois lining. — 27.77
- ✓ Muskrat Coats Centre-back fur, new styling. — $266

A. M. C. REFRIGERATORS

9 CUBIC FOOT DELUXE MODEL

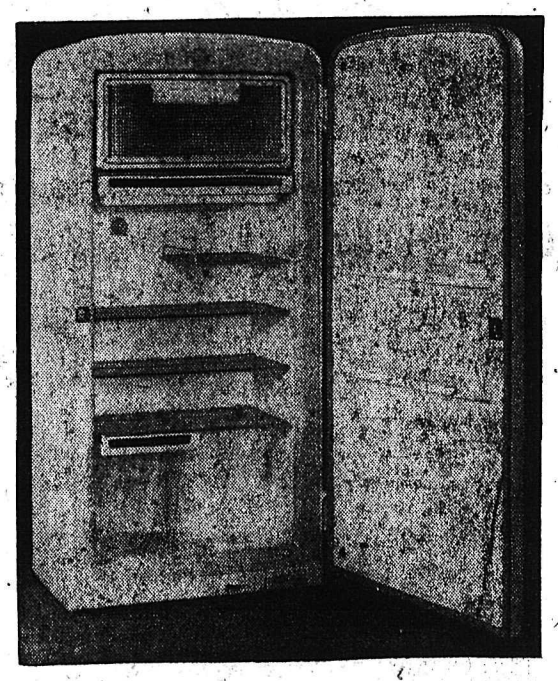

New gleaming beauty styled for 1954 and priced to bring you value that's truly exceptional. Famous AMC Brand, imported direct from the U.S.A. and exclusive with Bay Stores in Canada, Coast-to-Coast. Handsome exterior will add beauty to any home . . . top quality construction will ensure years of satisfactory food storage . . . extra low price will save you many dollars.

SAVE $20!
Regular 299.50
$279
PAY ONLY $12 MONTHLY!

Cocktail Rockers Reg. 39.50

A beautiful occasional chair for your living room. Comfortable padded arms, full double coil spring construction on a sturdy hardwood frame. Air-foam cushioning, upholstered in wool frieze. Red, green, grey and beige. Bay Days — **29.95**

A.M.C. Washers Reg. 159.50

Here's outstanding value! A washer you'll be glad to own at a price to fit your budget. In the modern down-to-the-floor design . . . the machine is of lifetime porcelain. Equipped with the famous Lovell wringer with instant release. Polished aluminum agitator is easily removed for cleaning. Power pump for easy emptying. Your washing will be easy with one of these budget priced machines. Pay only $14 down, balance monthly. Bay Days — **139.50**

Everybody Shops! Everybody Saves!
At the Bay on Bay Days

2588

Clear CPR Main Line Freight Train Pileup, Traffic Resumes

MOOSE JAW (CP) — Railroad crews continued Wednesday to untangle a pileup of 27 freight cars that jumped the tracks 16 miles west of here Tuesday night, delaying three CPR transcontinental passenger trains. No one was injured.

The main line, its tracks torn up and littered with the wreckage of the cars and their loads of grain, gravel and lumber, was expected to be cleared late Wednesday.

WHEEL FRAME SNAPS

Railway officials said the accident occurred when a truck frame holding the wheels of one of the cars in the 77-car train snapped. The car jumped the track, causing the 23 others behind it to pile up.

Both east and west main line tracks were blocked, as were both siding tracks.

Eastbound passengers were held up at Mortlach, about eight miles east of the crash scene, and were later brought to Moose Jaw to resume their journey on a special train. Westbound trains were delayed about two hours before being re-routed through Swift Current.

The cars were piled up and their contents strewn along roughly 200 yards of the line.

Sentence Snider To 10 Years

TORONTO (CP) — John Harvey Snider, 24, Wednesday was sentenced to 10 years in penitentiary for manslaughter in the strangling last March 1 of his 22-year-old wife, Shirley. He was tried on a murder charge. The Supreme Court Sept. 23 reduced the charge.

Mr. Justice G. A. Gale, in passing sentence, said Snider's "exemplary" life and the "unusual circumstances" connected with his marriage were factors he took into account in deciding on the penalty. The maximum penalty for manslaughter is life imprisonment.

Snider, a Toronto city hall clerk who worked nights at a theatre to earn extra money to provide for his wife and his adopted daughter, said in court his wife told him the night of Feb. 28, five months after their marriage, that she planned to go away with another man.

Smallwood Chides Nfld. Newsmen

HALIFAX (CP)—Premier Smallwood of Newfoundland says newspaper men in St. John's "don't know what they are talking about" when they criticize a new provincial government regulation on release of information."

Here to attend meetings of the Atlantic provinces economic council, Mr. Smallwood said criticism was based on what he termed a garbled version of his directive.

Under the directive, a government spokesman said in St. John's, all government news must come through cabinet ministers.

Mr. Smallwood said:

"This directive asks nothing not asked of public servants elsewhere in the world. . . It is not, and was never meant to be, an attempt to suppress freedom of information. It just tries to ensure that statements on policy be made by people who establish policy and know something about policy."

Canada Stays With NATO Obligations

LONDON (Reuters) — L. B. Pearson, Canadian external affairs minister, told the nine-power German rearmament conference Wednesday that Canada accepts its continuing obligations under the NATO treaty. He did not consider these had been affected by the defeat of the European army plan.

Atoms for Peace Get Third Place

UNITED NATIONS, N. Y. (AP)—United Nations sources indicated Wednesday that the United States has succeded in getting its "atoms for peace" plan No. 3 billing in the General Assembly's main political committee, due to begin work next week.

Far the last few days U. S. representatives have been quietly sounding out fellow delegates in an effort to find out how high a priority the proposals could muster on the committee agenda.

Present findings indicate, these sources said, that the U. S. plan will be taken up directly after two related issues of long standing—disarmament and collective security. The assembly assigns questions to the committees, but each committee must determine its own order of business.

All three items are linked indirectly with President Eisenhower's plea for an "avenue of peace" before the assembly last December, when he first presented his proposal for an international atomic pool dedicated to peaceful purposes.

Swiatlo Believes Fields Dead

WASHINGTON (AP) — Jozef Swiatlo, former secret police leader in Communist Poland, said Wednesday he believes Noel and Herta Field, Americans long missing behind the Iron Curtian, are dead.

Field, former U. S. state department employee, and his wife were held by Hungarian authorities in 1949, Swiatlo has told American officials. He said he interviewed them in that year.

But Swiatlo said through an intermediary that when he returned to Hungary a year or so later with a request again to interview the Fields the request was refused.

In addition, he said the whole tenor of the conversation he had with the Hungarian authorities "led to the belief that Noel and Herta Field were dead."

Archbishop Makes Quick Answer

NEW YORK (AP) — The Archbishop of Canterbury said Wednesday foreign trade with Communist countries can build greater trust—without compromising principles.

Boarding the liner Queen Elizabeth to return to England Most Rev. Geoffrey Fisher was asked by reporters what he thought of Britain's trade with Red China.

He said:

"I am not an economist, but on general principles, I think the more interchange of goods, the better. Whether it is with Communists or anyone else, it means a building up of trust."

A reporter suggested some people might object to "trading with a Godless people," and the archbishop said:

"I have never known that Christianity says you can't have relations with a Godless nation."

Former UBC Graduate Named Chief of DFB

OTTAWA (CP) — Dr. Frederick H. Sanders, 48-year-old physicist, has been named chief of the Defence Research Board's division of naval and telecommunications research.

The board's announcement Wednesday said Dr. Sanders also becomes scientific adviser to the chief of the naval staff. He succeeds Dr. G. S. Field, loaned recently to the United Kingdom to be scientific adviser to the British air ministry.

In addition, Dr. Sanders will be responsible for DRB electronics work.

He is a graduate of the University of British Columbia and the University of California.

DEATHS

By The Canadian Press

Chapel Hill, N.C.—Novelist James Street, 51, author of "The Gauntlet," "Tap Roots", and many other bestsellers.

Montreal—Phileas Cote, 51, former Liberal member of parliament for the Quebec constituency of Matapedia-Matane.

Villanova, Pa.—Frederick Southgate Bigelow, 82, associate editor of the Saturday Evening Post from 1899 to 1929.

London—Sir James Caird, 90, British shipowner and philanthropist.

New York—Bert Lytell, 59, prominent stage actor and star of silent films

Bonn — Maximilian von Weichs, 72, one of Hitler's field marshals.

LENGTHY PROJECT

Thomas Gray's famous "Elegy" was started in 1742 and completed nearly 10 years later.

Report Sent To Every Parent . . .

New Zealand Passes Law to Curb "Moral Chaos" Among Teenagers

WELLINGTON (Reuters)—Three bills designed to curb sex depravity among New Zealand's teenagers became law Wednesday when they passed their third readings in the House of Representatives.

The measures were introduced in Parliament after national publicity was given to police disclosures of immorality among teen-agers.

The new legislation incorporates recommendations of a special committee which interviewed hundreds of witnesses throughout the country. Its report, handed to the government last week, was described as "the world's first specific appraisal of juvenile sex delinquency".

The report, which said there was "moral chaos" in parts of New Zealand, will be sent to every parent in the country.

The new measures tighten controls on sex, crime and horror literature, make it illegal for adolescents to have sexual intercourse and outlaw sale of contraceptives to children under 16.

Fishing To Close On Fraser Thursday

VANCOUVER (CP)—Four days of all-out fishing on the Fraser river will end Thursday and regular closure schedules will return to normal, the Department of Fisheries said Wednesday.

The four open days were declared to allow fishermen to mop up the tail end of the Adams river sockeye run.

Seiners are averaging 300 fish per boat and gillnetters about 46.

Seine fishing in the river will be closed at 6 p.m. Thursday and gillnetters will be permitted to fish until 8 a.m. Friday.

Normal weekend closures are expected to extend until the end of the season.

Desperate Kamloops Mother Claws Through Clay to Rescue Children

KAMLOOPS, B. C. (CP) — A frantic woman clawed desperately through wet clay to rescue two four-year-old girls buried alive when a drainage ditch caved in near here Tuesday.

Mrs. Jack Goddyn screamed for help as she started digging through the mud to her daughter Day and a neighbor's child, Dianne Dunlop. A little boy nearby was too frightened to help.

Mrs. A. Kika, a neighbor, was almost run over as she tried to flag down a speeding truck.

Meanwhile, Mrs. Goddyn found her daughter unconscious but breathing. Help finally came, Dianne Dunlop was freed.

Mrs. Goddyn managed to c out of the ditch and collapsed. children apparently suffered effects from the ordeal. The has been filled in.

SOARING HIGH

LASHAM, England (CP)—A plane flown by David Ker reached 16,000 feet altitude in Hampshire district, highest plane flight recorded in Britain year.

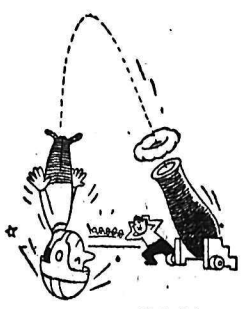

FOR ONE POINT landings

WITH THE increasing hazards of highway travel, there may be a big market ahead for a new lightweight aluminum crash helmet developed in Europe. It not only takes unnecessary weight off your mind; tests proved that it also exhibits less "dent depth" when objects are dropped on it — with no one underneath, we should add.

Sounds like a sensible chapeau for construction workers too. Certainly lots of aluminum articles developed for one use have been quickly adopted for others . . . a process which has helped build heavy demand for Canadian aluminum both at home and in foreign markets. Aluminum Company of Canada, Ltd. (Alcan).

Seagram's Crown Royal ★ Seagram's V.O. ★ Seagram's Ancient Bottle Gin ★ Seagram's "83" ★

Say Seagram's and be Sure

This advertisement is not published or displayed by the Liquor Control Board or by the Government of British Columbia.

Why Two . . .
When One
Will Do!

Why Two . . . coats of wall paint
When One coat of BAPTONE
Will Do a perfect job!

The same remarkable formula that's kept it tops in popularity for so long! Only BAPTONE positively covers kalsomine, wallboard, plaster, wallpaper in ONE COAT. Rich, true flat finish that's washable!

8-34-54

Use BAPCO ONE COAT Baptone WALL PAINT

BAPCO PAINT DEALERS highly recommend it!

Wood, Vallance Hdwre. Co., Ltd.

593 BAKER ST. NELSON, B.C. PHONE 1530

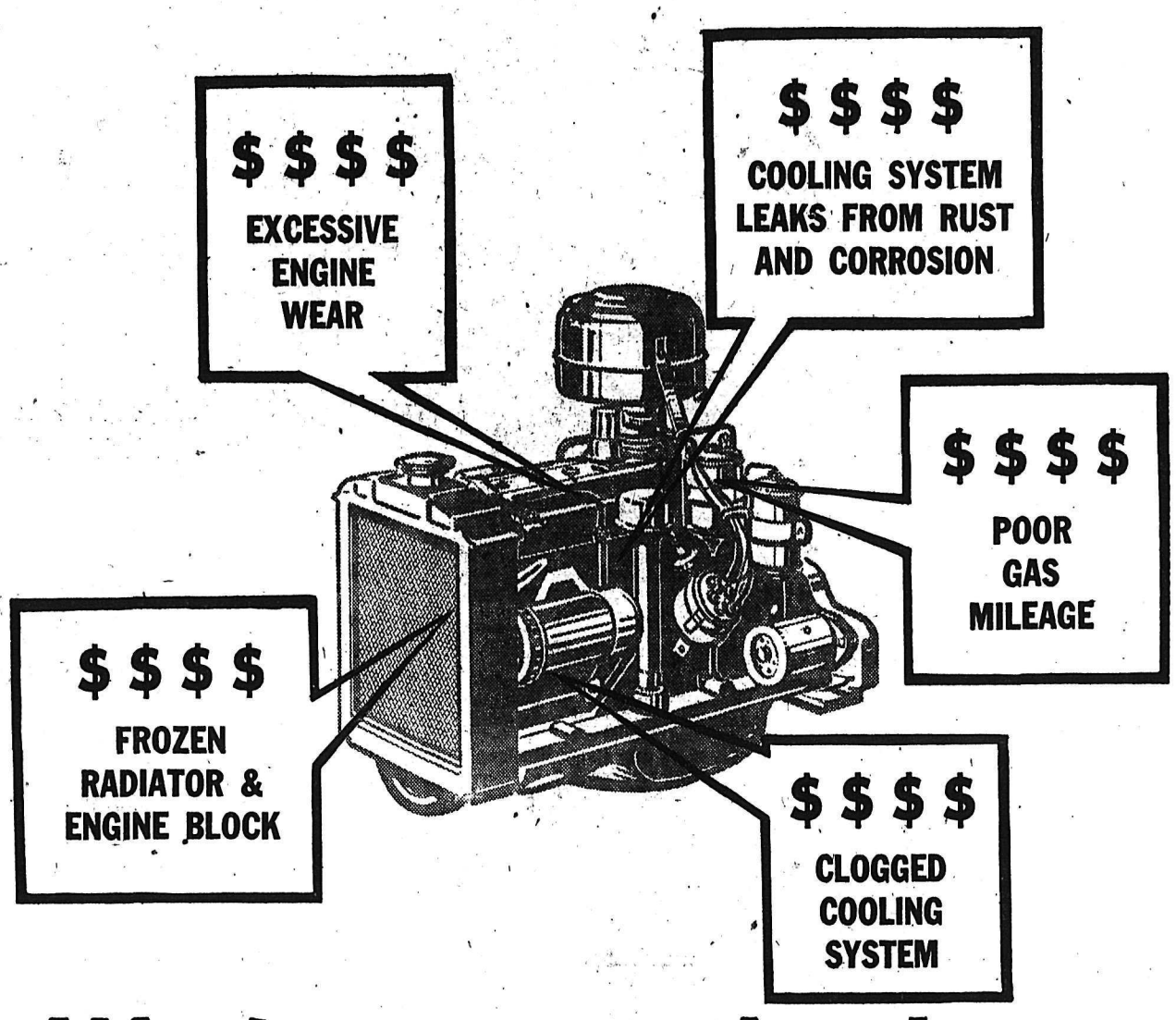

Wouldn't you rather have the complete protection of PRESTONE BRAND ANTI-FREEZE

Why take a chance on limited anti-freeze protection? Incomplete anti-freeze protection can cost you money.

Special ingredients in "Prestone" Anti-Freeze provide *complete* defense against freeze-up, engine wear, corrosion, seepage and clogging. This thorough protection also gives you an important extra dividend — it helps maintain the summer gas mileage of your car despite cold-weather driving.

Better buy *complete* protection this winter — insist on "Prestone" Brand Anti-Freeze.

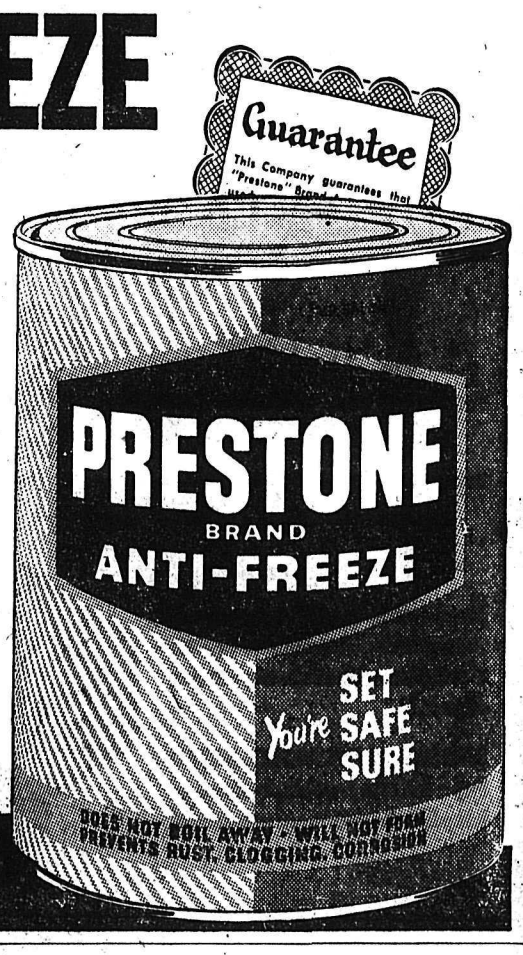

It's time for "Prime"

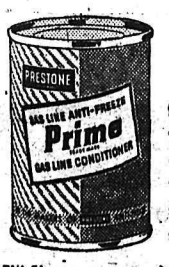

GAS LINE ANTI-FREEZE

Protects the entire fuel system from freezing. Prevents corrosion from water condensation winter and summer!

PN1-54

WARNING!

You may be told that other brands are 'just the same as' "Prestone" Anti-Freeze. It isn't so! Insist on "Prestone" Brand and you can get it—anywhere!

"Prestone", "Eveready" and "Prime" are trademarks of Union Carbide Canada Limited

NATIONAL CARBON COMPANY
DIVISION OF UNION CARBIDE CANADA LIMITED
UCC
TORONTO

Jim Rhodes' Soaring Homer Wins the Opener for Giants

By JACK HAND

NEW YORK (AP) – Dusty Rhodes' 270-foot pinch home run with two men on base in the 10th inning won a dramatic world series opener for New York Giants Wednesday, 5-2, after a truly sensational catch by Willie Mays and tremendous relief pitching by Marv Grissom blunted Cleveland threats.

Rhodes, a sensational pinch hitter in the Giants' pennant march, barely reached the right field stands as he swung on Bob Lemon's first pitch. The ball sailed over the head of leaping Dave Pope and just made it into the lower stands.

Cleveland had been threatening all through the late innings, leaving 13 men on base, while Grissom escaped by the thinnest of margins.

In the Giant 10th, after Don Mueller struck out, Mays worked Lemon for a walk. As Lemon threw a ball to Hank Thompson, the next hitter, Mays lit out for second, sliding in safely under the bouncing peg of Mickey Grasso who had just taken up Cleveland's catching chores.

PURPOSELY WALKED

With Mays on second, manager Al Lopez ordered Lemon to pass Thompson intentionally, setting the *stage for a possible double play.* Rhodes, who delivered 15 pinch-hit safeties in the 45 trips during the regular season, crossed him up.

It was the same Rhodes who manager Leo Durocher was going to start in left field before he finally decided to stick with the veteran Monte Irvin.

The throat-clutching finish, however, didn't dim the lustre of Mays' magnificent catch on Vic Wertz's 450-foot smash to deep centre in the eighth. If Willie, the Giants' bubbling "say hey kid," hadn't caught that one with two men on and nobody out, there would not have been any chance for Rhodes' heroics.

Wertz already had three hits, including a two-run triple off Sal Maglie in the first inning, when he came to bat in the eighth, with the score tied 2-2. Larry Doby had walked and Al Rosen had singled.

WHAT A CATCH!

The first baseman slammed reliefer Don Liddle's fourth pitch far and away to deep centrefield. Mays took one sight on the ball, turned his back and raced toward the fourfoot wall in front of the bleachers. Just when it seemed the exuberant Negro lad must smash into the wall, he put out his hands to grab the ball without a look toward the plate.

For years, the writers have marvelled at Al Gionfriddo's great catch on Joe DiMaggio at the Yankee Stadium in 1947 world series, but this topped that fine play.

It was Mays' catch and his steal of second that set things up for Rhodes to win it all with the fourth pinch homer in series history. Only Yogi Berra in 1947, Johnny Mize in 1952 and George Shuba in 1953 had done it before.

Just as Mays and Rhodes shared the final honors, it was old tomato-faced Grissom, a 36-year-old American League refugee, who held the fort through the perils of the eighth, ninth and 10th.

GREAT RELIEF JOB

Cleveland had the bases full with one out in the eighth as Grissom struck out pinch hitter Dave Pope and retired Jim Hegan on a fly ball. In the ninth, the Tribe had men on first and second with two out when Monte Irvin dropped a fly ball and Larry Doby was walked intentionally. Once again marvellous Marv came through, getting Rosen on an inning-ending fly.

In the first of the 10th, the Tribe still was at it. Wertz opened with a double to left centre. It was his fourth hit, tying a series mark held by several players.

Sam Dente's sacrifice shoved pinch runner Rudy Regalado to third and Pope was walked intentionally. There was Grissom, surrounded by Indians once more, with men on first and third and only one gone. He curled a curve past pinch hitter Bill Glynn for a strikeout and escaped once more when Lemon, who went all the way for the losers, lined out to first baseman Whitey Lockman.

CROWD OF 52,751

In the last three innings, Grissom left seven Cleveland runners on base. It began to look as though he'd have to go on doing that all night for the Giants had only one hit—a single by Don Mueller in the seventh—from the fourth to the 10th.

Giant fans among the crowd of 52,751 that paid a net $316,957.25, groaned through the early innings as Maglie, the 37-year-old curveball ace who dotes on control, couldn't get the ball over the plate.

He ran up a 3-0 count on Al Smith, Cleveland leadoff man in the first, and then hit him in the back. Bobby Avila dropped a single into short right centre and Smith sped to third when Mueller fumbled the ball for the first of his two record-tying errors.

Doby fouled out to Thompson and Rosen, popped up on the first pitch. Maglie first threw a ball to Wertz *and the first baseman hit the next* pitch off the right field wall for a two-run triple.

The Giants tied the score off Lemon in the third. Lockman and Dark opened with singles, and Lockman scored from third while Mueller was forcing Dark. A walk to Mays and Thompson's single to right brought Mueller around with the tying run.

Rhodes' pinch homer actually was the first ever to win a series game. Berra's came in the Yankee seventh inning of an Oct. 2, 1947 game, won by Brooklyn 9-8. Mize's was hit in the ninth inning, Oct. 3, 1952 but the Yanks lost 5-3. Shuba's homer for Brooklyn last year came in the sixth inning of the opener, won by the Yanks, 9-5.

The Giants will go with lefty Johnny Antonelli (21-7) on the mound for today's second game and the Indians with Early Wynn (23-11).

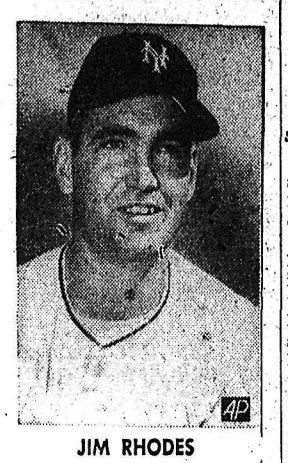

JIM RHODES

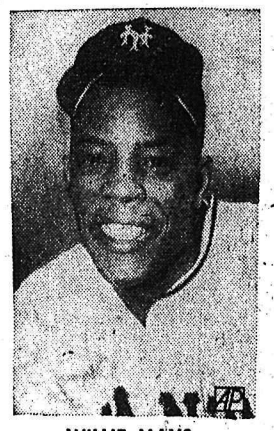

WILLIE MAYS

MARV GRISSOM

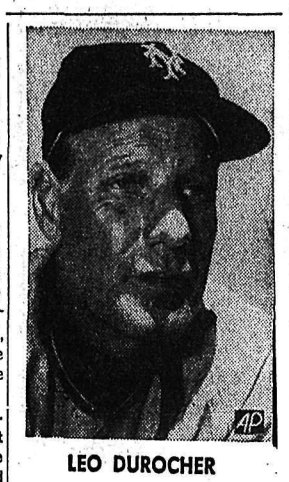

LEO DUROCHER

. . . After praising Rhodes and Willie Mays, Manager Leo Durocher heaped his affection on his pitchers.

"It was great relief pitching," he said. "I got just what I wanted."

His reliefers were Don Liddle and Marv Grissom.

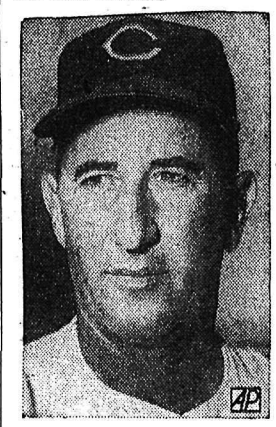

AL LOPEZ

. . . "The longest out and the shortest home run of the season beat us, that's all!"

That's how senor Al Lopez, Cleveland's smiling-in-defeat manager, summed up Wednesday's opening world series victory by New York Giants over his American League champions.

13-To-10 Odds On Giants

RENO, Nev. (AP) — New York Giants Wednesday night established themselves as 13-to-10 favorites to win the world series as far as Reno bookmakers were concerned.

The Giants' 5-2 victory in Wednesday's opener caused an abrupt shift in the odds, which favored Cleveland Indians 18 to 10 before the series started.

Odds on today's game were 11 to 10, take your pick.

Around the KOOTENAY in Sport

By LEN WALKER

Hockey fans in the Kootenay are ly aware of who Nelson Maple fs have chosen coach this season, most know little about him er than that he was a star netder for the New York Rangers. have asked Herb Goren, pubty director for the Ranger organion, to tell us a little and the owing is from a letter from en:

You've asked me what I think Chuck Rayner as he enters his den year in the hcokey coachranks, and I can only start from beginning, or at least the bening as I remember the big fel-

t was in the early months of and I don't think that Chuck yet reached voting age. He had joined the old New York Amerns, Red Dutton's club, after nding the early part of the sea with Eddie Shore's Springfield, ss., team and he was a thin, ky kid with black wavy hair ch seemed altogether too bushy his lean, hawkish face.

GH ON KIDS

Anyway, Dutton seemed unally high on Rayner. 'Wait till see him in the nets,' Red exubted. 'Prince Charley, they call out in Kenora, Ont. He's one the *greatest kids I ever saw.* ys goal a little different. Stands the outer edge of the crease and res he'll shut off the angle for shooter. Wait'll you see.'

Nobody took Dutton seriously ause he had talked that way ore about other kids, and he er had too many of them. Red erally worked with castoffs, vetns who had outlived their usefuls on richer. more successful bs. Even then, if memory serves, re were over-the-hill guys like arley Conacher, Nels Stewart, oley Smith, Busher Jackson, mmy Anderson and others of simr stripe on the Amercian roster. Even old Eddie Shore would p everything in Springfield, on h nights when he was free, to in on defence for the Americans. And the goalie who had stepped n through injuries and superuated muscles was a veteran of ny NHL years, Earl Robertson.

"Chuck caught on quickly. He ldn't get much protection but was quick to see he had the ability. Just as Red said, Rayner played goal differently. Sometimes he seemed to wander dangerously far from the cords, but always he gave enemy snipers very little to shoot at and as a rule the shots went wide or Chuck would pick them off.

"He stayed that year and all the next with the Americans—by now *they were the Brooklyn Americans* —and then he went off to war in a navy contraption that patrolled the East coast.

"When he came back to hockey the Americans were no longer in operation and, because the Rangers had first crack at the surviving members of Dutton's roster, they of course chose Rayner, even though they seemed well fixed in goal with, ironically, Rayner's present partner in a hunting and fishing lodge in Kenora, none other than Sugar Jim Henry.

"Rayner and Henry kept splitting the assignment, with Chuck getting a little more of the work, until finally Henry was traded off to Chicago Black Hawks. It was then that Rayner hit his peak. Given full responsibility in the 1949-50 season, he led the Broadway Blues to a playoff spot, took them into the finals of Stanley Cup competition and carried them into many minutes *of overtime of a seventh game* before the Rangers finally succumbed to a screened, blueline shot by Detroit's Pete Babando.

MOST VALUABLE

"For his brilliance in the nets, Rayner won acclaim as the NHL's most valuable player—second Ran*ger in history to receive this accolade.*

"He was a big leaguer through 10 years and a great one—not only for the way he guarded the cage but for his wonderful influence on all the kids who came up to Broadway. On and off the ice he will always be remembered by those who knew him in the Big Town as a real gentleman and a great competitor.

"We know how excited he is about the chance to coach your team in Nelson, and we can only congratulate the club officials on their wonderful selection. And for Chuck *and his lovely wife, Ina, and their* daughter, Roberta, I wish them many happy days ahead."

Play-by-Play

FIRST INNING

NDIANS—Maglie's first pitch to ith was high and outside. The xt two pitches were also called ls. Maglie's fourth pitch hit ith on the back.

Avila punched a single into short ht *sending Smith to second.* hen Mueller fumbled, Smith adnced.

Doby raised a high foul to ompson. Rosen went out, on a pup to Lockman. Wertz tripled, ring Smith and Avila. Philley nt out on a high fly.

Two runs, two hits, one error, one t.

GIANTS—Lockman was out on a at play, Avila to Wertz. Dark lked. Mueller singled, sending rk to third. Mays popped out. omson rolled out.

No runs, one hit, no errors, two t.

SECOND INNING

NDIANS—Strickland struck out. gan popped out. Lemon walked. ith struck out.

No runs, no hits, no errors, one t.

GIANTS—Irvin fouled to Hegan. illiams bounced out. Westrum ngled. Maglie went down swing-g.

No runs, one hit, no errors, one ft.

THIRD INNING

INDIANS — Avila fouled out. oby grounded out. Rosen groundout.

No runs, no hits, no errors, none ft.

GIANTS—Lockman singled. Dark ngled, sending Lockman to third. ueller forced Dark, on a play om Avila to Strickland, Lockan scoring with Giants' first run. ays walked, Mueller moving to cond. Thompson singled, scoring ueller. Mays slid into third ahead *Philley's throw. Thompson's hit* ed the score at 2-2. Irvin struck it. Williams was out on a close ay, Strickland to Wertz.

Two runs, three hits, no errors, vo left.

FOURTH INNING

INDIANS—Wertz singled. Philley as tossed out as Wertz moved to econd. Dark was thrown out, Wertz olding second. Hegan raised a high op to Dark.

No runs, one hit, no errors, one eft.

GIANTS—Westrum singled. Mage struck out. Lockman bounced Wertz. Rosen made a spectacur *stop of Dark's infield hit and* Vestrum got no further than third. Vertz gobbled up Mueller's rounder and stepped on first for he unassisted putout.

No runs, two hits, no errors, two eft.

FIFTH INNING

INDIANS—Mays caught Lemon's ng liner to centre. Smith tapped a slow roller inside the third base line and beat out Maglie's throw for an infield single. Avila flied out. Doby singled, Smith racing to third. Rosen flied out.

No runs, two hits, no errors, two left.

GIANTS—Mays grounded out. Thompson struck out. Irvin flied out.

No runs, no hits, no errors, none

SIXTH INNING

INDIAN — Wertz singled. When Mueller threw wildly in an attempt to pick him off first, Wertz ran to second It was Mueller's second error *of the game, Philley was* thrown out at first as Wertz reached third. Strickland popped out as Wertz held third. Hegan's hot smash back of third, bounced off Thompson's chest but the third baseman recovered in time and threw him out with a long throw to Lockman.

No runs, one hit, one error, one left.

GIANTS — Strickland threw out Williams. Westrum lined to Doby. Wertz went to his right for Maglie's slow grounder and tossed to Lemon who covered first for the out.

No runs, no hits, no errors, none left.

SEVENTH INNING

INDIANS — Lemon popped to Dark. Smith gr d out. Avila went out on a ing liner to Thompson.

No runs, no hits, no errors, none left.

GIANTS—Lockman grounded out. Rosen caught Dark's foul popup. Mueller singled. Mays forced Mueller, Strickland to Vila.

No runs, one hit, no errors, one left.

EIGHTH INNING

INDIANS — Doby walked. Rosen singled, Doby stopping at second. Coach Freddie Fitzsimmons came out to the mound and signalled the end for Maglie. Don Liddle replaced him. Mays caught Wertz' 450-foot smash to the centrefield wall. Willie caught the ball while running at full tilt with his back to the plate and came within a step of crashing into the bleacher wall. Doby, half way down to third, ran back to second and still had plenty of time to go to third after the catch. Grissom replaced Liddle on the mound for Giants. Hank Majeski, a righthanded batter, who had been announced as the pinch hitter for Philley, was in turn replaced by Dale Mitchell, a letfhanded hitter in a battle of wits between the rival managers. Mitchell walked. filling the bases. Dave Pope, a lefthanded hitter, batted for Strickland. Pope was out on strikes. Hegan flied to Irvin near the left-field wall.

No runs, one hit, no errors, three left.

GIANTS — Pope went to right field and Sam Dente took over at shortstop for the Indians. Dente will bat in sixth position and Pope seventh. Irvin laid down a sacrifice bunt, Hegan to Avila who covered first. Rosen threw out Williams on *a close play as Thompson held second.* Thompson went to third on a wild pitch. Westrum lined to Doby.

No runs, no hits, no errors, one left.

NINTH INNING

INDIANS—Lemon flied to Irvin who made the catch directly behind shortstop. Smith flied to Irvin. Irvin dropped Avila's high fly in short left while on the run for a two-base error. Doby was intentionally passed. Irvin caught Rosen's high fly for the third out.

No runs, no hits, one error, two left.

GIANTS — Grissom struck out. Lemon tossed out Lockman. Dark flied out.

No runs, no hits, no errors, none left.

TENTH INNING

INDIANS—The last extra-inning game was played by Brooklyn and New York Yankees on Oct 5, 1952.

Wertz double for his fourth hit. This tied a record held by many others. Rudy Regaldo ran for Wertz. Dente sacrificed Regaldo to third and was out. Pope was purposely passed. Bill Glynn, a left-handed hitted, batted for Hegan. Glynn struck out. Lemon lined to Lockman.

No runs, one hit. no errors, two left.

GIANTS — Mickey Grasso went behind the plate and Glynn took over at third for the Indians. Grasso will bat fifth and Glynn eighth. Mueller struck out. Mays walked. Mays stole second. Thompson was given an intentional pass. Jim (Dusty) Rhodes, a lefthanded hitter, batted for Irvin. Rhodes hit the first pitch into the lower right field stands, scoring Mays and Thompson ahead of him. The Giants win 5-2.

The home run was a fly ball that barely reached the stands about 270 *feet away.* It was in-between the 294 foot sign and the foul pole which is 258 feet away.

Three runs, one hit, no errors none left.

EASILY RECOGNIZED

The haddock, an important Atlantic food fish, is marked by a black line lengthwise along its side.

Fights

By The Associated Press

Halifax — Richard Kid Howard, 134½, Halifax, outpointed Armand Savoie, 135, Montreal, 12. For Canadian lightweight title.

San Antonio, Tex.—Harold (Baby Face) Jones, 144, Detroit, knocked *out El Conscripto, 142, Mexico City,* 2.

Detroit—Duke Harris, 151½, Detroit, outpointed Billy Pinkus, 147¼, Winnipeg, 8.

Spokane, Wash. — Jimmy Crow, 134, Lewiston, Idaho, stopped Tony Flores, 134, Stockton Calif., 1.

San Jose Calif. — Keeny Teran, 113½, San Jose, outpointed Walter Caldwell, 117, Bakersfield, 10.

Honolulu—Ray Carvalho, 135½, Honolulu, and Tommy Manois, 134¾, Los Angeles, drew, 10.

British Rugby

LONDON (Reuters) — Rugby results in Britain Wednesday:

RUGBY LEAGUE

Lancashire Cup semi-final

Leigh 2, Barrow 7.

RUGBY UNION

Cardiff 6, Ebbw Vale 0.

Maestag 6, Brigend 0.

Clifton 9, Bristol 14.

Queen's Own Wins 8 of 12

TORONTO (CP)—If there were any lingering doubts that Queen's Own is the best three-year-old on Ontario tracks—and there weren't many since the E. P. Taylor chestnut colt had won eight out of 12 races — they were dispelled on Woodbine's getaway day Wednesday.

Buy, Sell, Trade the Classified Way

At Mound Today

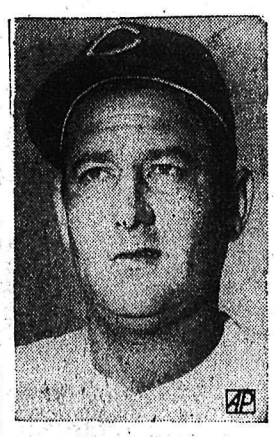

EARLY WYNN

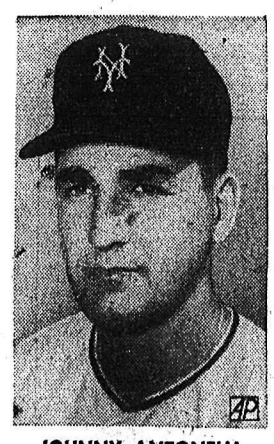

JOHNNY ANTONELLI

NHL All-Star Teams Named

TORONTO (CP) — Five Maple Leafs including King Clancy will make up Toronto's contribution to the National Hockey League all-star team which opposes the champion Detroit Red Wings in Detroit Oct. 2.

It will be the fifth time Clancy has worn the mantle of an all-star. The four times before, however, he was a player. This year he has been named coach of the eighth edition of the NHL dream team.

Sid Smith and Teeder Kennedy have both been named to the all-star team six times. Goalie Harry Lumley is making his second appearance and defenceman Tim Horton his first.

Top selections from each of the five NHL teams opposing the Stanley Cup champion Wings will line up as follows:

Goalkeepers—Harry Lumley, Toronto, and Al Rollins, Chicago.

Defencemen — Tim Horton, Toronto; Doug Harvey, Montreal; Bill Gadsby and Gus Mortson, Chicago; Harry Howell, New York, and Warren Godfrey, Boston.

Centres—Ted Kennedy, Toronto; Ken Mosdell and Jean Beliveau, Montreal; Paul Ronty and Edgar Laprade, New York.

Left wings—Sid Smith, Toronto; Ed Sandford and Doug Mohns, Boston.

Right wings — Maurice Richard *and Bernie Geoffrion, Montreal;* Fleming Mackell, Boston.

Mrs. McGraw One of Giants Ardent Fans

NEW YORK (AP)—A motherly-looking, grey-haired woman wearing a huge orchid beamed at "her Giants" Wednesday from a dignitaries' box behind the New York dugout.

Mrs. John McGraw was starting her 15th world series.

"I've been here every time the *Giants played in a series since* 1905," she said. "I come to the games at least three times a week, just as I did when Mr. McGraw was here."

McGraw, one of the greatest names in baseball history, managed the Giants from 1902 to 1932.

Although her husband has been dead for 20 years, Mrs. McGraw says she still receives a "flock of requests" for his autograph. And she fills them.

She has saved all of her husband's cancelled checks throughout his baseball career. When she is asked for his autograph, she clips his signature from one of the checks.

Civic Recreation Program To Cover 21 Activities Here

Pro-rec classes for the winter season will go into full swing Monday with what will possibly be the largest classes to take part in the program under the leadership of Ed Kelter, recreations program director for the city.

In all 21 programs will be conducted covering a wide range of subjects.

Besides having the keep-fit exercises along with fundamental gym*nastics, tumbling and trampoline* work there will be light apparatus gymnastics which includes springboard training and vaulting and the heavy apparatus gymnastics which will include rings, highbar and parallel bar work. Varied acrobatics will also be taught.

It is expected that there will be *a great deal of basketball with* both junior and senior leagues set up. Also on the games front there will be volleyball, badminton, table tennis and archery. It is also expected to have indoor track meets.

For those who like the more strenuous work there will be weightlifting, body building, judo, boxing and restling classes.

Also scheduled for the winter season is square dancing, hiking and swimming, with the swimming taking place at the Ainsworth pool.

Ed Kelter has announced that each participant 16 and over must sign a form showing their responsibility and those of 15 and under must have a form signed not only by themselves but their parents.

TOP B.C. NETSTERS NAMED

VANCOUVER (CP)—Jim Macken seeded third in Canada's tennis players last year, has been ranked top player in B. C. for 1954. Jim Skelton is ranked second, Art Jeffery third, John Swann fourth and Bill Green fifth. All are from Vancouver.

Fred Jackson of the B. C. Lawn Tennis Association, who released *the rankings, said Paul Willey and* Lawrie Barclay would have been ranked first and second except they did not play in enough local tournaments to qualify. Both went to the east to compete in events there and Willey also was a member of Canada's Davis Cup team.

In women's ranking Trudy Lees was seeded first, followed by Bev Danby, Claire Lovett, Dawn Stavridis and Ann Barclay, all of Vancouver.

Miss Barclay, only 14, headed both the under 18 and under 15 women's rankings.

John Swann led the junior men's division and Alistair Brown the boys under 15.

Kaslo Golfers Enjoy Tourney In Ideal Weather

KASLO — Ideal weather favored the Kaslo Golf and Country Club for its two-ball foursome tournament in which Mrs. E. South and J. A. Cochran captured the first prize with a low net score of 41. Mrs. G. Armstrong and C. J. White gave them a close run coming in with a 42.

Consolation prize was awa to Mrs. G. A. Browell and man-for-the-day partner Mrs Hand.

The novice prizes were av to *Miss Shirley and Eric Lin* who turned in a creditable sc of 56.

Refreshments were served, during which future tournaments were discussed.

BIG RAINBOWS CAUGHT AT KASLO

KASLO — Anglers from various points have been bringing in some nice Rainbow trout recently.

A. Skinner of Spokane landed a 17 pounder, and S. S. Howell caught 16, 15 and nine pounders. Guy Beamis, a 7½ pounder, G. D. Bowker, a 21 pound Rainbow and K. Tinford, a 12 pounder.

Strikes 'n' Spares

Sadie Brown of the Koehle team trotted off with the high single in the Senior Ladies League *Tuesday* night when she rolled a 267. Taking the aggregate honors was Dot Waterer with a 700.

Scoring singles of 200 were Jean Harvey 227, Ann Pageaut 235, Mil Batley 212 and 231, Ima Nadeau 205, Stella Sergent 236, Vivian Cook 203, Marcell Black 260, Mary McGinn 238, Alice Garrett 202 and 223, Lena Koehle 233, Nat Byres 250 and Helen Morris 232.

Team honors went to Spiers with a 980 single and an aggregate of 2649.

The Waterer team lead the 12 team league with Spiers in second place a point and a half behind.

This advertisement is not published by the Liquor Control Board or by the Government of British Columbia

2590

LI'L ABNER

HENRY

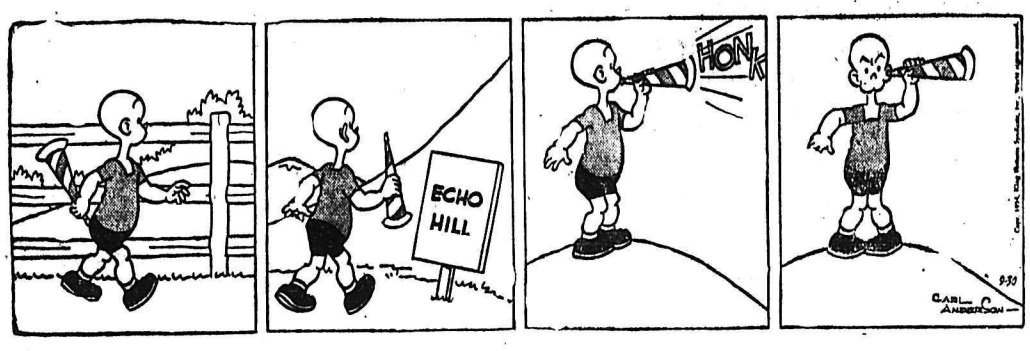

LONE RANGER

BLONDIE

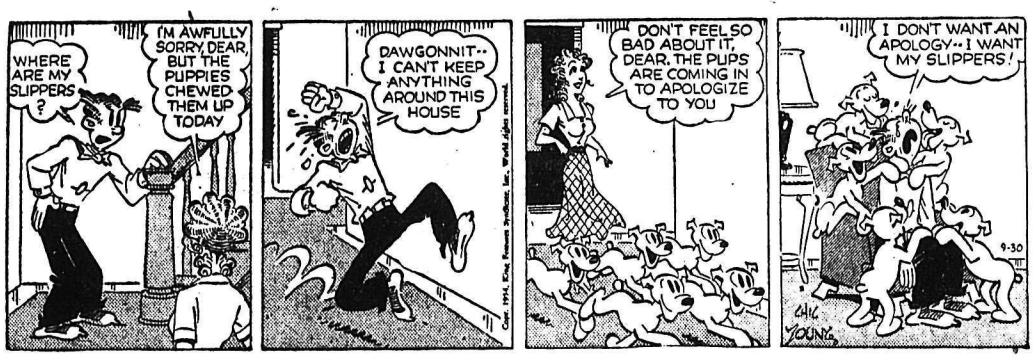

SECRET AGENT

DONALD DUCK

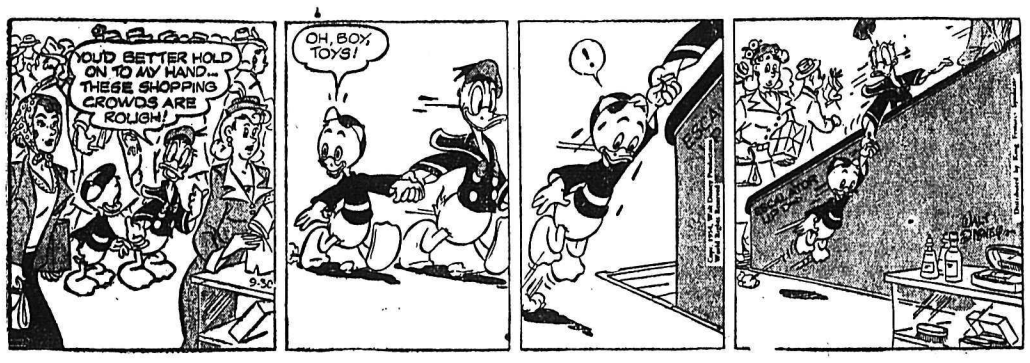

BUZ SAWYER

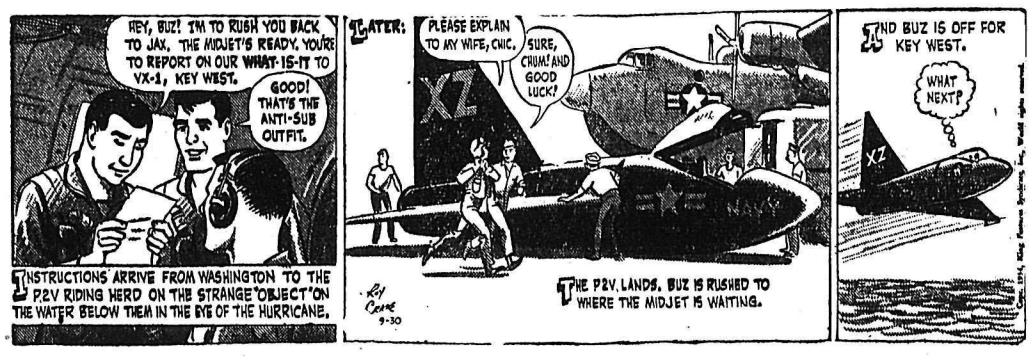

JIGGS

STOCK QUOTATIONS

The Daily News does not hold itself responsible in the event of an error in the following lists.

TORONTO STOCKS

Closing Prices

MINES	
Acadia Uranium	.10½
Akaitcho	.78
Amal Larder	.13
Arjon	.10
Armistice	.15½
Aunor	2.25
Bagamac	.15½
Barymin	2.40
Base Metals	.40
Bevcourt	.21
Bobjo	.24¼
Boymar Gold	.11
Bralorne	3.25
Broulan	1.45
Buff Can	.13¼
Campbell R L	4.40
Castle Treth	2.75
Central Patricia	.71
Chesterville	.38
Chimo G	1.59
Cochenour	.95
Coniaurum	.48
Cons M & S	28.25
Conwest	3.45
Cons Discovery	2.72
Delnite	1.15
Detta R L	.15
Dome	16.50
Donalda	.39
Duvex	.20
Dyno	1.23
East Malartic	3.10
East Sullivan	4.15
Eastern Metals	.70
Elder Gold	.09
Estella	.17
Eureka	.94
Falconbridge	18.50
Frobisher	4.45
Geco	9.10
Giant Yel	8.40
God's Lake	.67
Gold Hawk	.24
Goldcrest	.20½
Golden Manitou	2.20
Hardrock	.12½
Hasaga	.16¼
Homer Y K	.23½
Hudson Bay	49.00
Inspiration	2.15
Int Nickel	48.00
Joliet Que	.52
Kerr Addison	18.00
Kirk-Hudson Bay	.62
Kirkland Lake	.41
Labrador	8.80
Lake Dufault	.67
Leitch	.79
Lingman (new)	.15½
Little Long Lac	.70
Macassa	1.76
MacDonald	.56
MacLeod Cock	1.65
Madsen R L	1.70
Malartic G F	1.70
Marcus G	.11½
McIntyre Porc	64.75
McMarmac	.10
McWatters	.10
Mining Corp	16.00
Moneta	.48
Negus	.12⅞
New Bidlamaque	.35¼
New Calumet	.71
New Goldvue	.11
New Kelore	.13
New Larder U	.90
New Thurbois	.13½
Nipissing	2.50
Noranda	73.25
Normetals	2.95
O'Brien	.20
Ogama	.10
O'Leary	.14
Osisko	.42
Pamour	.80
Paymaster	.48
Pickle Crop	1.25
Placer Develop	30.50
Preston E D	3.90
Quebec Lab	.11
Quebec Man	.90
Queenston	.22
Quemont	20.50
Radiore	1.07
Rayrock	1.16
Roche L L	.13
San Antonio	1.41
Sherritt Gordon	5.20
Silvermiller	.96
Siscoe	.39
Starratt Olsen	.12¼
Steep Rock	7.15
Sudbury Cont	.20
Surf Inlet	.13
OILS	
Anglo Can	5.00
B A Oil	27.25
Cdn Atlantic	4.35
Central Leduc	1.41
Central Ex	4.85
Chemical Research	3.30
Decalta	.74
Del Rio	1.15
Federated Pete	3.85
Home	7.90
Imperial Oil	35.00
Inter Pete	21.85
Kroy	1.10
Nat Pete	1.62
Okalta	1.40
Pac Pete	9.05
Royalite	13.00
United Oils	1.06
INDUSTRIALS	
Abitibi	23½
Algoma Steel	42⅞
Aluminum	67½
Argus	18
Atlas St	13
Bell Telephone	44½
Brazilian	7⅜
B C Elec 4s	92½
B C Elec 4¾s	103¾
B C Forest	7⅝
B C Packers A	16
B C Power A	25
Building Products	44½
Burns B	52
Burrard A	8
Can Malting	62
Can Packers B	37
Can Breweries	24⅞
Can Canners	29½
Can Car & Fdy	24½
Can Car & Fdy A	23¾
Can Celanese	18
Can Dredge	17½
Can Oil	15⅞
Can Pac Rly	35¾
Cockshutt	7¾
Cons M & S	28
Cons Paper	58⅛
Dist Seagram	32⅛
Dom Foundries	18
Dom Steel & Coal B	12⅞
Dom Stores	29½
Dom Tar & Chem	9½
Dom Textiles	6½
Dom Magnesium	14¾
Eddy Paper	30
Famous Players	26⅞
Fanny Farmer	24¾
Ford A	97
Gatineau	26½
Gatineau 5% pfd	110
Gen Steel Wares	11
Great Lakes	27⅞
Gypsum Lime	45¼
Hiram Walker	66¼
Imperial Oil	35
Imp Tobacco	10½
Int Metals	36½
Int Pete	21⅞
Int Util	36½
Kelvinator	24
Lake of Woods	16
Laura Secord	45¼
Loblaw B	68
Maple Leaf Milling	10
Massey Harris	8
McColl Frontenac	33¾
Moore Corp	31¾
Nat Steel Car	28⅛
Page Hershey	65
Powell River	38
Power Corp	46¼
Russ Industries	15½
Simpsons A	18¾
Steel of Can	36½
Taylor Pearson	10
United Corp B	16
United Fuel A	60
United Steel	13⅞
Weston George	49½
Winnipeg Gas	11⅞

Vancouver Stocks

(Closing Prices)

MINES	
Beaver Lodge	.43
Bralorne	3.25
Canusa	.03
Cariboo Gold	.66
Estella	.16
Giant Mascot	.51
Grandview	.16
Highland Bell	.43
Pac Eastern Gold	.12
Pend Oreille	4.60
Pioneer Gold	2.20
Premier Border	.04
Reeves Mac	1.60
Sheep Creek	.80
Silver Ridge	.08
Sherritt Gordon	5.00
Silver Standard	.87
Surf Inlet	.12
Vananda	.02
Van Roi	.03
Western Ex	.40
Westerr Tungsten	.55
Yale	.39
OILS	
Anglo Can	4.95
A P Cons	.28
Cal & Ed	12.00
Can Anaconda	.08
Commonwealth	3.85
Home	7.90
Mercury	.09
Mid West Gas	1.69
Okalta Com	2.35
Pac Pete	9.05
Peace River Gas	5.80
Royalite	12.50
Vanatla	.18
Vanalta	.18
INDUSTRIALS	
Capital Estates	4.90
Int Brew B	4.90

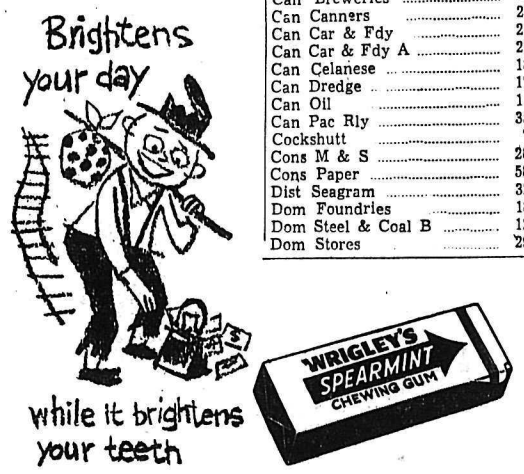

The delicious flavour of Wrigley's Spearmint Gum brightens your day—gives you a little lift . . . while the pleasant chewing brightens your teeth. Keep a package handy in your purse or pocket.

505

ON THE AIR

CKLN PROGRAMS

1240 ON THE DIAL

THURSDAY, SEPTEMBER 30, 1954

(Pacific Standard Time)

7:00—News
7:05—The Early Bird
7:15—Musical Minutes
7:30—News
7:35—Rise 'n' Shine
8:00—News
8:10—Sports News
8:15—Breakfast Club
8:45—Serenade
8:55—Woman's World
9:00—Homemaker Harmonies
9:35—News
9:40—Musicale
9:45—World Series
12.15—Sports News
12.20—News
12:30—Farm Broadcast
12.55—Today in History
1:00—Carnation Entertains
1:15—Hollywood Calling
1:30—Specialty Shop
1:45—Melody Ranch
1:55—Swap and Shop
2:00—Coleman Concert Hall
2:15—Shopping Guide
2:30—Trans-Canada Matinee
3:30—Sacred Heart
3:45—Musicale
4:30—Time for a Story
4:45—Camp Wilderness
5:00—Wax Wagon
5:30—Road and Weather
5:35—Swap and Shop
5:40—Report from Parliament Hill
5.45—Sports News
5:50—News
6:00—Rawhide
6:15—Hit Parade
6:45—Cavalcade of Melody
7:00—News and Roundup
7:30—This Is My Story
8:00—Footloose
8:30—Jimmy Shield's Show
8:45—Three Minstrels
9:00—Concert Orchestra
9:30—Winnipeg Drama
10:00—News
10:15—Night Spot
10:30—Sports Roundup
10:45—Devotions
11:00—NEWS Nightcap

CBC PROGRAMS

FRIDAY, OCTOBER 1, 1954

(Pacific Standard Time)

7:00—Fisherman's Broadcast
7:15—Musical Minutes
7:30—News
7:35—Musical Minutes
7:40—Morning Devotions
7:55—Musical March Past
8:00—News
8:10—Here's Bill Good
8:15—Breakfast Club
8:45—Laura Limited
9:00—BBC News
9:15—Aunt Lucy
9:30—Morning Concert
9:45—World Series
12:25—Showcase
12:30—Farm Broadcast
12:55—Five to One
1:00—Art Gallery Recital
1:30—Afternoon Concert
2:00—National School Broadcast
2:30—Trans-Canada Matinee
3:30—Programe Resume
3:45—B. C. Roundup
4:30—Anne of Avonlea
5:00—Current and Choice
5:15—International Commentary
5:20—News
5:30—Folk Song Time
6:00—Rawhide
6:15—Roving Reporter
6:30—Songtime
7:00—News
7:20—Talk
7:30—Opening CBC Regina Studios
8:00—Little Red School House
8:30—Vancouver Theatre
9:00—No Escape
9:15—John Fisher
9:30—Sports Page
10:00—News
10:15—Club Date
10:30—Curtain Melodies

CNR Shows Large Drop for 1954

MONTREAL (CP)—Canadian National Railways Wednesday reported net operating revenue of $550,000 for August this year as compared with $2,989,000 for August, 1953.

For the eight-month period ended Aug. 31, 1954, net operating revenue was reported at $6,217,000, compared with $20,086,000 for the corresponding period last year.

Market Trends

NEW YORK (AP)—Prices drifted lower without much emphasis in the late afternoon. Losses went to between 1 and 3 points in several sections.

Canadian issues were mixed. Dome Mines was up, while International Nickel was down and Distillers Seagram down. Canadian Pacific was unchanged.

TORONTO (CP)—Weakness increased with moderate trading toward the close.

Industrials and base metals continued a downtrend as the session wore on and western oils maintained a lower level. No group, however, was particularly weak and losses generally outnumbered gains by only a narrow margin.

MONTREAL (CP) — Prices were irregularly mixed in quiet trading.

Canadian Westinghouse advanced a point at 78½, while Shawinigan was up ½. Noranda slipped ¾ and Consolidated Smelters was ⅝ easier.

LONDON (Reuters)—Good business news and the prospect of a big production drive helped to make a good showing.

Gilt-edged securities heald steady. Gerna bonds claimed the limelight among foreigners, and Japanese issues appeared firm. Business was selective in industrials, while shippings reflected the further rise in freight rates.

Calgary Livestock

CALGARY (CP) — Cattle and calves 1275, including 500 head held over. Trade moderately active; bulk of clearings fair to medium butcher cattle and stockers and feeders; good to near-choice butcher steers and heifers scarce and sell steady to strong; keen demand for good cows with prices strong to 25 higher.

Good to choice butcher steers $18.50 to $21; common to medium $12 to $17.

Good to choice butcher heifers $16 to $18.50; common to medium $10 to $15.

Good cows $9 to $10; common to medium $7.25 to $8.75; canners and cutetrs $4 to $7.

Good bulls $9 to $10; common to medium $7.50 to $8.75.

Good stocker and feeder steers $15.50 to $17; common to medium $10 to $15.

Good to choice veal calves $15 to $16.50; common to medium $9 to $14.50.

Grade A hogs closed 25 higher Tuesday at $24; sows $13.50 to $14 live; $16.25 to $18.20, dressed.

Good lambs $17 to $18; good ewes $7 to $9.

DIVIDENDS

By The Canadian Press

Canadian Car and Foundry Co. Ltd., ordinary, special dividend, 2 cents, Nov. 22, record Nov. 5.

Shawinigan Water and Power Co. common, 30 cents, Nov. 25, record Oct. 15.

Argus Corporation Ltd., pfd. $1.12½, common, 15 cents, Dec. 1, record Oct. 29.

Dominion Bridge Co., Ltd., 1[illegible] cents, Nov. 25, record Oct. 29.

PHONE 144 FOR CLASSIFIED

DAILY CROSSWORD

ACROSS

1. Fishhook resembling an insect
4. More secure
9. Run away
10. Boasted
12. Measures of city land
13. Infrequently
14. Retired
15. River in Yorkshire
16. One (Scot.)
17. U. S. treasury notes
20. Price
21. Permits
23. Commander-in-chief British forces in France 1915-18 (poss.)
25. Quadruped
26. Girl's name
27. Attitudinize
28. Compacts
32. King of Bashan (Bib.)
33. Not any (colloq.)
34. Observe
35. Most unfettered
37. Card game
38. Pendent ornament
39. Sound, as a goose
40. Untidy
41. Employ

DOWN

1. Finely ground grain
2. Marking with letters
3. Affirmative reply
4. A copyist
5. The palm cuckoo
6. Shut out
7. Female sheep
8. Endures again
9. Beat
11. Color, as cloth
15. Insects
18. Zealousness
19. Russian revolutionist (poss.)
22. Compass point (abbr.)
23. Exclamation
24. A transposition of letters of a word to form a new word
25. Homelike (var.)
27. Saucily
29. Relieves
30. Plague
31. Places
32. Often (poet.)
36. East-southeast (abbr.)
37. A solar deity (Egypt.)

CUBA	SHAM									
FORUM	PUPAE									
APIS	BONERS									
LP	TROUT	IE								
SEW	OUT	ASA								
TROJAN	ASHY									
	VANDALS									
STEM	LILACS									
TON	BEL	TON								
AM	BOSSY	RO								
GAMINS	ARNO									
STONE	SLEEP									
OWED	OUST									

Yesterday's Answer

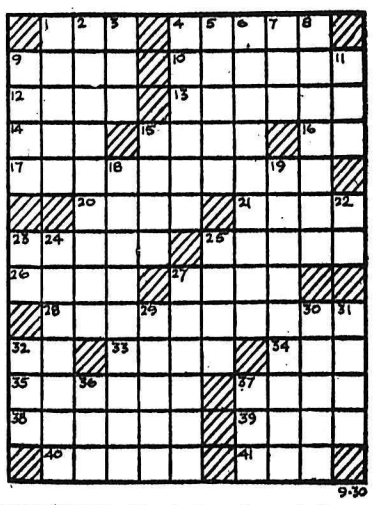

DAILY CRYPTOQUOTE—Here's how to work it:

A X Y D L B A A X R
is L O N G F E L L O W

One letter simply stands for another. In this example A is used for the three L's, X for the two O's, etc. Single letters, apostrophies, the length and formation of the words are all hints. Each day the code letters are different.

A Cryptogram Quotation

NHH THVY, NLKN CHIG IKF EGCN, NUEGM IUTTUHVC NHUT BVWTGCN —R K N C H V.

Yesterday's Cryptoquote: THE TRUE PLEASURE OF LIFE IS TO LIVE WITH YOUR INFERIORS—THACKERAY.

Golden Opportunities and Wise Buys

A Daily Classified Directory For – The Buyer – The Seller – The Trader – The Swapper and Shopper

HELP WANTED

WANTED LOGGING TRUCK with trailer, haul logs, 13-mile haul, $8 per thousand, to haul around 10,000 per day. Road good, about 3 months work. Ph. 251-Y, Grand Forks, or write W. T. Areshenkoff.

WANTED: CONTRACT TRUCKER with 6x6 (tandem and front-wheel drive), for hauling logs 5 miles at $6 per thousand. Apply Kaslo Lumber Co., Kaslo, B. C.

WANTED: TAXI DRIVER, FULL-time employment. Apply Box 940 Fernie, B. C.

SITUATIONS WANTED

EXPERIENCED MAN DESIRES job on dairy farm. Apply 2651 Daily News.

SPECIAL ESTIMATES ON NEW construction, alterations and repairs. Phone 434-X-2

FOR SALE MISCELLANEOUS

LAST WEEK OF OUR GIGANTIC
PRE-INTERIOR DECORATING CLEARANCE SALE
HOME FURNITURE LTD.
540 Baker St.

These must go to make room. Save up to $20 on every $100.
1 Electric Stove
2 Refrigerators
10 Studio Lounges and Chesterfields
12 Complete Beds
20% DISCOUNT FOR CASH
1 14-Cu. Ft. Deep Freeze
5% DISCOUNT ON LINOLEUMS
2 Loydelite Buggies 1954 Models
1 Doz. Hostess Rockers
4 Radio Combinations (Fleetwood)
6 Chrome Kitchen Suites
20 Bedroom Suites (all styles)
6 Lazy Boy Rocker Chairs
Special on Trilight Lamps—$14.95
5 ONLY—2-Piece Lounge Suites Double Construction. Regular $199.50. Reduced to $145.00.
Don't Miss This Terrific Sale. Drop down today and make it pay.

BARGAIN BASEMENT
Rancher size chrome tables and chairs. We are overstocked in these large tables and will allow discounts.
Bedding — Wonderful bargains on mattresses, bedsprings, beds, etc.

FOR SALE: NEW DUO-THERM oil heaters, 20% off! Many models to choose from, some with electric starting. Free thermostats while they last. Slocan Lake Hardware, New Denver, B. C.

HOUSEHOLD FURNISHINGS, INcluding Weber piano, washing machine, G.E. refrigerator, dining room suite, radios, chair and tables, misc. items. Ph. 189-R-1.

FOR SALE — 30.06 SPRINGFIELD with Weaver K4 on Redfield Junior mount. Sell as unit or separate. Trolling rod, Penn '49 Deep Sea reel. Phone 1021-R.

CUTLER'S NEW AND USED FURniture, basement 301 Baker St. Phone 47. "We buy used furniture."

BEACH RANGE, MAY BE USED for wood, coal or oil. Ph. 829-L, 704 3rd St.

6 DOZ. ASST'D. QT. SEALERS AT 75c. 2 doz. 1½ pt. sealers, 65c. Ph. 803-X.

FOR SALE ORGAN AND STUdent's violin. Apply 1633 Le Roi Ave., Rossland.

1 SMALL COLEMAN OIL HEATER 1 large Fawcett oil heater. Phone 1375-L anytime.

35 M.M. REGULA, 3.5 LENS. LIFEtime guarantee, $39.50. Pettitt Photos, Castlegar.

PIPE — FITTINGS — TUBES — special low prices Active Trading Co 935 E Cordova St Vancouver

MANURE FOR SALE. ORDER early before Fall rains. Crescent Dairy, phone 871.

FOR SALE NEW VACUUM, 5 H.P. Johnson outboard. Ph. 194-Y.

MICRONIC HEARING AIDS — Write P.O. Box 39 Nelson B.C.

ORDER FALL AND SPRING TOP soil. Limited supply. Ph. 794-R-1.

BOATS AND ENGINES

1954 EVINRUDE OUTBOARD, 15 H.P. Special price to clear at $42 off. Jeffrey Radio and Appliances, 446 Ward St.

Nelson Daily News

Classified Advertising Rates:
15c per line first insertion and non-consecutive insertions.
11c line per consecutive insertion after first insertion.
48c line for 6 consecutive insertions.
$1.56 line for month (26 consecutive insertions) Box numbers 11c extra. Covers any number of insertions.
PUBLIC (LEGAL) NOTICES TENDERS, etc — 20c per line first insertion. 16c per line each subsequent insertion.
ALL ABOVE RATES LESS 10% FOR PROMPT PAYMENT

Subscriptions Rates:
(Not More Than Listed Here)

By carrier per week in advance	.30
By carrier	$15.00
United States, United Kingdom	
One month	$ 1.25
Three months	$ 3.75
Six months	$ 7.50
One year	$15.00
Mail in Canada, outside Nelson	
One month	$ 1.00
Three months	$ 2.75
Six months	$ 5.50
One year	$10.00

above rates plus postage.
Where extra postage is required

AUTOMOTIVE MOTORCYCLES, BICYCLES

Prepare
For a
Carefree Winter
Now!!

INVEST IN AN
Austin
YOU CAN DEPEND ON IT!!!

New
1954 Austin Sedans
1954 Chevrolet Bel Air Sedan
1954 Ford Customline
1953 Austin Sedan
1953 Austin A-70 Sedan
1952 Chevrolet Sedan
1952 Morris Minor
1952 Austin Sedan
1951 Chevrolet Power Glide
1951 Ford Fordor
1950 Austin Sedan
1950 Prefect Sedan
1950 Chevrolet Sedan
1950 Ford Fordor
1949 Chevrolet Sedan
1949 Prefect Sedan
1949 Austin Sedan
1949 Ford Fordor
1948 Chevrolet Sedan
1947 Chevrolet Sedan
1946 Chevrolet Sedan
1940 Nash Coupe

COMMERCIALS
1952 Chevrolet Pickup
1951 Austin Pickup
1950 Austin Countryman
1949 Austin Pickup
1948 Ford Pickup
1947 Ford Pickup

CASH TERMS TRADES

AUSTIN SERVICE and SALES

REUBEN BUERGE Motors Ltd.
803 Baker St. Phone 1135
600 Blk. Vernon Phone 1661
Nelson, B.C.

1951 PONTIAC 4-DOOR SEDAN Excellent condition. One owner Must be seen to be appreciated Sacrifice. Phone 1035-L. See at 806 Baker Street.

1938-'50 FORD SEDAN CHASSIS 1938 in 1950 new motor, new hydraulic brakes installed. complete rewiring done P E Poulin. Phone 753-R.

FOR SALE 1949 DAVIDSON motorcycle with 1953 motor, good shape. $400 cash.

'39 PLYMOUTH COUPE, SPECIAL $175. Ph. 83 days, nights 1392-X.

FOR SALE 1953 FARGO ½-TON truck, good condition. Ph. 1029-X

WANTED MISCELLANEOUS

TOP MARKET PRICES PAID FOR scrap iron, steel, brass, copper, lead, etc Honest grading Prompt payment made Atlas Iron & Metals Ltd., 250 Prior St., Vancouver, B C Phone PAcific 6357

WANTED GOOD USED BED chesterfield. State make, age, condition, color and price. Out-of-town purchaser. Box 2593, Daily News.

WANTED A TRICYCLE FOR 5-YR. old boy. Ph. 520-L.

WANTED — OIL HEATER. PHONE 1542.

WANTED A BINDER IN WORKing order. Box 6396, Daily News.

LIVESTOCK, POULTRY AND FARM SUPPLIES, ETC.

500 4-MONTH-OLD WHITE ROCK by White Leghorn Cross Pullets for sale at $1.75 each. Any quantity can be shipped. The Appleby Poultry Breeding Farm, Mission City, B. C.

50 HAMPSHIRE-WHITE ROCK pullets, 5½ months, laying, $2.50 each. M. Heddle, RR1, Nelson.

TEAM OF HEAVY LOGGING horses. Apply W. A. Makortoff, Shoreacres.

FOWL FOR FREEZING. MILK FED stock, reasonable price. Amsden, Phone 559-X-3.

FOR SALE — COW, JUST FRESHened. Apply Alex Reibin, Shoreacres.

WEANER PIGS, $15, READY FOR delivery Oct. 10. G. Hamilton, 7 miles North Shore.

HENS AND PULLETS FOR SALE. Apply Sanders, 1912 Stanley St.

PUBLIC NOTICES

ARROW PARK FERRY
WINTER SCHEDULE
Effective October 1st, 1954, the following Ferry Winter Schedule will be in effect:
SUNDAY TO FRIDAY
(Of each week inclusive)
7:00 a.m. to 11:00 p.m.
SATURDAY ONLY
7:00 a.m. to 2:00 a.m. (Sunday Morning) Ferry will be on call.
M. Struve,
District Engineer
New Denver, B.C.,
September 22nd, 1954.

RENTALS

ONE 2 ROOM FURNISHED COTtage and one 4 room unfurnished cottage, non-seasonal. Near Glacier Lumber Co., by month. Apply Baker Grocery, 1022 Beatty Avenue.

FOR RENT — LAKESIDE BUNGAlow Court winter accommodations one, two or four rooms by week or month. Heat and cook by propane gas. Phone 864.

FOR RENT — 3 ROOMS HEATED, unfurnished apartment. Bright, comfortable, central. $50.00, lights included. Phone 1580.

FOR RENT 3-BEDROOM HOUSE, central, immediate occupancy. No small children, no pets. Box 2619, Daily News.

FURNISHED HOUSEKEEPING OR sleeping room, modern kitchen with frig Day, week, or month 171 Baker St.

HOUSEKEEPING ROOM, DOUBLE and single Hot wat heat, electric stove. Ph. 1684. North Shore Motel

HOUSE FOR RENT, 3 BEDROOMS, garden space. Available Oct. 15. Could be furnished. Ph. 625-R.

MODERN UNITS, WINTER RATES with automatic heat. Ken Court Motel, Ymir Rd. Ph. 1581-L-2.

FOR RENT FULLY FURNISHED cottage, newly decorated, conveniently located. Ph. 421-R.

WANTED TO RENT 3-BEDROOM house, Fairview or central location. Ph. 1494-R.

FOR RENT: MODERN APARTment, heated. Available Oct. 1. Apply 406 Richard St.

SELF-CONTAINED 2-BEDROOM suite, close in. Phone 1022-L.

TWO 2-ROOM SUITES. APPLY 614 Victoria St.

FOR RENT: SMALL SUITE CLOSE in. Phone 343-Y.

LIGHT HOUSEKEEPING ROOM— Phone 954-X.

LIGHT HOUSEKEEPING SUITE Close in. Ph. 554-L, 213 Victoria.

LIGHT HOUSEKEEPING ROOM, 305 Victoria Street.

2-ROOM FURNISHED SUITE Ph. 386-Y or 1511.

2-ROOM FURNISHED SUITE. Apply 414 Silica Street.

3-ROOM APARTMENT FOR RENT Phone 993-L.

FOR RENT — HOUSEKEEPING room Phone 1564-X.

PROPERTY, HOUSES, FARMS ETC. FOR SALE

FOR SALE
STORE BUILDING
AND LIVING QUARTERS
On the main street of Procter, B.C. 30' x 65' store suitable for coffee shop or billiard hall, etc. Building has light and water. Cabin on same lot.
P. E. Poulin
Box 130 — Phone 70 — Nelson

FOR SALE: 1 MILLION YARDS OF gravel more or less, close to Government Road at Anderson Creek on 190 acres of land with plenty of timber. Good living house and stable. Nels Bystrom, Crescent Bay, B. C.

FOR SALE: 4-BEDROOM HOUSE Garage in basement. Centrally located on bus route. New furnace with stoker. Two lots. Apply McBride and Allan, Solicitors, Nelson, B. C.

A REALLY NICE 3-BEDROOM house, recently built, 207 High St Double plumbing, hot water heating, oak floors, fireplace, full basement. Attached garage Phone 338-Y evenings

FOR SALE: NICE 2-BR. HOME ON paved street, on bus route. Full basement, nice garden and fruit trees. Immediate occupancy for cash sale. 715 Robson or ph. 513-Y.

MODERN 2-BEDROOM HOME, good Fairview location. Full basement, oil furnace. Lovely view. Wired for electric range. Phone 418-L.

BUSINESS BLOCK, COLUMBIA Ave. Net annual revenue over $2300. $3000 down will make deal, to right party. Rossland Realty.

SELL OR RENT: MODERN 3-bedroom house near Creston. Small down payment, balance as rent. Box 2758 Daily News.

MODERN 6-ROOM HOUSE ON highway in Kinnaird, for quick sale. Fruit trees and nice grounds. Ph. 3377 or Box 65.

HOUSE FOR SALE OR RENT, 1 mile out on Ymir Road. 210 Vernon St.

BUSINESS OPPORTUNITIES

SMALL GROCERY AND CONfectionery business for sale Good location. Apply 1103. Hall Mines Road

WANTED TO BORROW $3500 Substantial security, good interest. For full details apply Box 2761 Nelson Daily News.

PERSONAL

TIRED, WEAK MEN! GET NEW pep at 40, 50, 60. Feel years younger. Try Ostrex Tonic Tablets. Invigorates both sexes. "Get-acquainted" size, only 60c. All druggists.

GREY HAIR VANISHES WHEN you use Angelique Grey Hair Restorer. Regain natural beauty and color. $1.39 at Mann's Drug Store.

PETS, CANARIES, BEES, ETC.

1 THOROUGHBRED SPRINGER Spaniel, liver and white, needs a good home. Owner moving. Phone 189-R-1.

PURE BRED POLICE PUPS FOR sale. P.O. Box 221, Nelson.

ROOM AND BOARD

ROOM AND BOARD FOR TWO young men, 1 block from Baker. Ph. 474-X after 5:30 p.m.

ROOM AND BOARD FOR 1 OR 2 working persons. 614 Josephine.

COMFORTABLE ROOM CLOSE IN board if desired. Phone 278-L.

LOST AND FOUND

LOST: LADIES' WRIST WATCH Saturday morning. The word "Lulu" engraved. Ph. 1344-L. Reward.

BUSINESS AND PROFESSIONAL DIRECTORY

ASSAYERS AND MINE REPRESENTATIVES
E. W. WIDDOWSON & CO
Assayers, 301 Josephine St, Nelson
H. S. ELMES, ROSSLAND, B.C
Assayer Chemist Mine Rep

ENGINEERS AND SURVEYORS
BOYD C. AFFLECK, M.E.I.C.
B.C Land Surveyor P Eng. (Civil)
218 Gore St., Nelson Phone 1288
R. K. COATES
Sui. No 8, 373 Baker St., Nelson
Phone 1118 B C Land Surveyor
S. V. SHAYLER P.C BOX 252
Kimberley. Phone 54
B C Land Surveyor, Engineer

GRAVEL
FLETCHER'S SAND AND CRUSHed Gravel Wholesale and delivered Phone 1677-R

MACHINISTS
BENNETTS LIMITED
Machine Shop Acetylene and electric welding, motor rewinding Phone 593. 324 Vernon St.

Nehru Sees War Coming if U.N. Closed to China

NEW DELHI (Reuters) — India's Prime Minister Nehru warned Wednesday that incidents in Chinese waters might lead to a third world war.

The Prime Minister also said there would have been no Korean war if Communist China had been in the United Nations in 1950.

Nehru told the legislators there can be no peace in Asia as long as the UN refuses to seat the Peiping regime. The Indian leader also charged that the new eight-power Southeast Asian defence pact is dangerous and has only increased tension.

He said the pact, signed at Manila earlier this month, "almost converts an area of peace which might have been created in Southeast Asia into an area of potential war."

METAL PRICES
NEW YORK (CP)—Spot prices:
Lead—New York, .14¾.
Zinc—East St. Louis, .11½.

A LINE OF PRISONERS with hands raised over their heads walk back to their cells at Missouri State Penitentiary, Jefferson City, Mo., while a group of others wait the order to fall into line. These prisoners refused to take part in the uprising by other convicts which caused millions of dollars in damage and claimed at least three lives.—AP Wirephoto.

Malan Government to Control All African Church Mission Schools

PRETORIA (AP) — Schoolbells in South Africa are tolling out the last days of church mission schools.

The missionary schools, which have educated black African children for more than a century, are heading for extinction under a new education law centralizing education of all natives under government control.

Church groups, both Protestant and Roman Catholic, have voiced strong protest to the new law. The churchmen are still in the dark as to the full scope of the legislation but insist it will mean inferior education for the natives. The opposition to Prime Minister Daniel X. Malan's nationalist regime takes the same stand as the churches.

The plan is part of Malan's apartheid (racial segregation) program. Black and white children never sat side by side in the mission schools, but the change is designed to put all native education in the hands of the department of native affairs. Supporters of the law say its aim is to educate the native for his "proper role" in society. Its opponents say that means a permanent category of second-class citizens.

As a first step in the changeover, education subsidies to church groups are being reduced. Up to now these subsidies covered 100 per cent of the teachers' salaries plus an amount equivalent to rent on church-built schools.

"SLOW STRANGULATION"

Rev. Spencer Hall, director of Anglican missions in one diocese, told an opposition newspaper, the Johannesburg Star, that the decreased subsidy "is a process of slow strangulation". He said it would be impossible for the missionary bodies to furnish more money to make up the difference.

The Catholic Times of South Africa, commenting in an editorial on South Africa's "leanings" toward Fascism, asked whether the government is more concerned with "state monopoly of education than with increased educational facilities for the Bantu native?"

Defending the changeover, C. W. Prinsloo of the native affairs department said that "although the missionary effort in past years is highly appreciated here, at this stage it is beginning to retard education." He added that the changeover "is a logical development in all democratic countries, with the state responsible for education."

Racial Problem Jars Students

By RICHARD ANCO
Canadian Press Staff Writer

TORONTO (CP) — Some 5,000,000 people in the Gold Coast and 30,000,000 in Nigeria seem free of the race problems troubling other parts of Africa, say four Canadian students who have returned from a tour of Africa.

But, one of them said, they had been embarrassed on their stay in the two British colonies in West Africa when Africans asked what Canada was doing about South Africa's segregation policies, or what was being done for Indians in Canada.

The Canadians, along with a German university student, made up one of five summer study groups sponsored by World University Service of Canada. The other four groups were scattered over Europe and Scandinavia.

The African group was led by Graeme Ferguson, executive-secretary of WUSC and graduate of the University of Toronto, who has just returned to Canada. The other members include Carl Grant, Carleton College, Ottawa; Kim Thorson, University of Saskatchewan, and Gordon MacKinnon, University of Western Ontario, London.

The group also visited Casablanca, Dakar, Conakry and Abidjan in French West Africa.

Ferguson said there was no sign of a race problem in the Gold coast. "There is a close racial harmony there as I have never seen or expect to see," he said.

"Malan's policies in South Africa worry everyone," Ferguson said. "The African is not so concerned about the East-West split as we are; he is more concerned about colonialism and racial discrimination wherever they exist. He is very sensitive about this."

Ferguson said his group was impressed by the great emphasis placed on education.

A voluntary program of school building was sweeping the country and UNESCO, with the aid of the government, was conducting widespread mass literacy classes, he said.

Ferguson predicted the Gold Coast would be independent in the next two years and that Nigeria would follow close behind. He praised the British policy of national independence within a free Commonwealth.

WUS, a student and professor organization operating in about 40 countries, has had annual international seminars since 1948.

LONDON (AP) — H. W. Seymour Howard, 66, a wealthy stockbroker, is the new mayor of the City of London. Fellow aldermen elected him Wednesday to succeed Sir Noel Bowater as the head of the government of the City, the ancient financial district that is the smallest of the 29 divisions making up Greater London.

JOHNIE LEE CARROLL, 25, has yearned for 13 years to catch a fish "big enough to put his head into." He succeeded Sept. 19 off LaJolla, Calif., where he shot this 203½ pound black sea bass while skin diving with a gun he designed and built himself. He made the catch without benefit of an aqua lung of any sort. Carroll is a photo lab technician at North American Aviation, Inc.
—AP Wirephoto.

Suspect British Agents In Austria Of Keeping Mum on Mrs. Maclean

By MICHAEL GOLDSMITH

GENEVA (AP) — At 1:30 a.m. Sept. 12, 1953, the Arlberg Orient Express carried Mrs. Melinda Maclean and her three children across the Swiss border into Austria.

That is the last definitely established fact concerning her movements. From that moment a year ago Mrs. Maclean and her children vanished as completely as her husband, British diplomat Donald Maclean, himself missing since 1951.

In a letter to her mother, apparently posted by an unknown agent in Cairo last month, Mrs. Maclean said she and the children were well, but gave no information whatsover on her whereabouts.

Supposedly she went to join her husband somewhere behind the Iron Curtain.

MYSTERIOUS TRIPS

Her trip was probably prepared in great detail, months in advance. Swiss police believe she came to live in Geneva with the deliberate intention of eventually rejoining Maclean. Prior to her disappearance she made several mysterious trips to France and Spain.

A year ago she drove to Lausanne, 40 miles along Lake Geneva, with her children. Instead of driving on to nearby Montreux, where she had announced she was spending the weekend, she left her car in a garage and took the 6:58 p.m. train to Zurich. There she changed trains, leaving on the Arlberg Express for Austria at 11:34 p.m.

Unquestionable identification by eyewitnesses traced her to the frontier station of Buchs. Police established that she was on the train when it crossed the frontier. After that, the trail vanished. The hue and cry throughout West Europe did not get under way until she failed to return from her "weekend' trip.

As soon as they were satisfied that Mrs. Maclean and her children had entered Austria, Swiss police called off the search. The Austrian authorities, on the other hand maintained that she had not entered the country. This led Swiss police officials to suspect that British agents in Austria had caused important information to be withheld in order to conceal how much was known about Mrs. Maclean's route.

HISTORIC SITE

Construction of a fort where the city of Kingston, Ont., now stands, was personally supervised by Frontenac in 1673.

FREE HEAT ONE WEEK IN FOUR!
WITH A Quaker
YES!
You get free heat every fourth week because QUAKER's Automatic "Air-Feed" and Automatic Forced Air Fan SAVE ONE-FOURTH or more in fuel! See proof. Come in today for a free demonstration! A size for every home.

A QUAKER IS BETTER 8 WAYS
1. EXCLUSIVE "SMOKELESS" BURNER TURNS SMOKE AND SOOT INTO HEAT! (Smoke is unburned fuel.)
2. EXCLUSIVE BUILT-IN "HEAT-SAVER" BAFFLE. Greatly reduces heat loss up the chimney.
3. CONTINUOUS WELDED ONE-PIECE CONSTRUCTION. Only Quaker has this 100% air-tight construction.
4. SUPER CIRCULATION! Can't be beat for rapid circulation of warm air throughout the home.
5. THE ONLY HEATERS that can be equipped with automatic "Air-Feed" that saves up to 1/3 on fuel!
6. BUILT-IN HUMIDIFIER, WAIST-HIGH HEAT CONTROL AND LEG-LEVELING SCREWS.
7. EVR-CLEAR FLAME DOOR for easy lighting and visible flame at all times.
8. EQUIPPED WITH AUTOMATIC DRAFT REGULATOR, Approved Safety Control Valve and many other features.
A MODEL FOR EVERY NEED • PRICED TO FIT YOUR PURSE
MACKENZIE, WHITE and DUNSMUIR, LTD.
1100 Venables St., Vancouver, B.C.
Please send me literature and name of my nearest Quaker dealer.
Name
Address
City Prov.

ROOFING SHINGLES
SPECIALLY PRICED TO CLEAR
12 Only, Squares Weathermaster Shingles Tile Red $10.50 per sq.
12 Only, Squares Weathermaster Shingles Spruce Green $10.50 per sq.
12 Only, Squares Thick Butt Shingles Montrose Red $11.50 per sq.
6 Only, Squares Thick Butt Shingles Tile Red $11.50 per sq.
7½ Only, Squares Hexagon Shingles Montrose Red $9.45 per sq.
8½ Only, Squares Hexagon Shingles Blue-Black $9.45 per sq.
6½ Only, Squares Hexagon Shingles Charmaine Green $9.45 per sq.
FIREPROOF STONEBORD
The ideal board for walls and ceilings. Strong and permanent. Sheets 4' wide, 6', 7', 8' and 9' lengths.
$65 per 100 sq. ft.
PORTLAND CEMENT, by the Sack or Truckload
Nelson Machinery Co. Ltd.
Mining, Milling and Sawmill Machinery
P.O. Box 230
Phone 18 or 1139
EVENINGS 792-Y

EXECUTORS AND TRUSTEES FOR OVER HALF A CENTURY

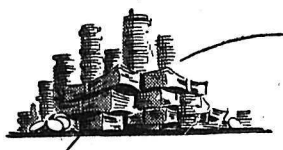

substantial savings
may result from the careful planning of your Will. With our assistance you may be able to lessen the impact of Succession Duties on your estate.
Ask for our Succession Duty booklet.
THE ROYAL TRUST COMPANY
626 WEST PENDER ST., VANCOUVER • MA. 8411
GEORGE O. VALE, MANAGER

2592

NOW! SAVE UP TO 45½%

Helena Rubinstein's Beauty Pairs

BUY ONE...GET BOTH

2 for Dry Skin
Buy "Pasteurized"® Face Cream Special...get free Skin Lotion Special.
Combination Value 2.50 Both for 1.75

2 for Beautiful Hair
Buy Color-Tone Shampoo ... get free Headliner.
Combination Value 2.18 Both for 1.50

2 for Coarse Pores
Buy Deep Cleanser...get free "Herbal" Skin Lotion.
Combination Value 2.75 Both for 2.00

2 for Body Freshness
Buy Perfume Spray Deodorant... get free White Magnolia® Talcum.
Combination Value 2.15 Both for 1.65

2 for Age Lines
Buy Lanolin-Vitamin Formula ... get free Plus Cleanser.
Combination Value 2.26 Both for 1.85

2 for Lips and Cheeks
Buy Stay-Long Jewelled* Lipstick ... get free Silk-Tone Liquid Rouge. *simulated
Combination Value 2.50 Both for 1.75

2 for Blackheads
Buy Beauty Washing Grains... get free Medicated Cream.
Combination Value 2.50 Both for 1.75

2 for Fragrance
Buy Heaven-Sent® Eau de Toilette ...get free Heaven-Sent Deodorant Cream.
Combination Value 2.40 Both for 1.65

2 for Glamour Make-Up
Buy Silk-Tone® Foundation...get free Silk-Screen Face Powder®.
Combination Value 2.50 Both for 1.75

2 for Making Eyes
Buy Waterproof Mascara ... get free Eye Cream Special.
Combination Value 2.75 Both for 1.50

LIMITED TIME ONLY...SO RUSH!

MANN DRUGS LTD.

British Labor Scores Tory Policy; Press Says Bevan's Prestige Low

SCABOROUGH, England (Reuters)—The British Labor party conference forgot officially Wednesday about the question of German rearmamen as it turned its attention to the Conservative government's colonial policy with a blast at the "old typical pattern of Tory colonialism."

A member of Parliament, Arthur Skeffington, teed off on the present government and its colonial policy. He said: "In central Africa with the Tory imposition of Federation, in its ham-handling of affairs in British Guiana, in Cyprus and Uganda, the present government has often returned to the old typical pattern of Tory imperialism."

He noted that Labor supports the idea of immediate self-government for all of the colonies as soon as practicable.

NEWSPAPER COMMENTS

Meanwhile, British newspapers in their editorial columns were divided over the significance of the rearmament vote.

The Times, independent, says the ground has started to give under Aneurin Bevan, the left wing leader. "His personal prestige is declining."

The Manchester Guardian, Liberal, takes the view that the party leadership was strengthened by the vote, and that Bevan is on the downgrade.

The Daily Express, Conservative, said the party is no longer a party in the making but a party in the breaking. "With the division and impotence that falls on the Socialists, a heavy blow is struck at anti-Americanism in Britain."

The Labor party's own newspaper, the Daily Herald, says leader Clement Attlee is not likely to underrate the danger of the re-emergence of a militarist, nationalist Germany which might cause another war.

"The feeling of the large and loyal minority will be in the minds of the executive of the Labor party in its search for adequate safeguards of European peace. The whole party is with Mr. Attlee in that search . . ." the Herald comments in an editorial.

J. A. C. LAUGHTON
OPTOMETRIST
VISUAL TRAINING
Medical Arts Building
Suite 206 Phone 141

HAIGH
TRU-ART
Beauty Salon
Phone 327
576 Baker Street

Have the Job Done Right
VIC GRAVES
MASTER PLUMBER
PHONE 815

Fall Furniture
Clearance Sale
★ BEDROOM SUITES
★ CHROME SUITES
★ STUDIO LOUNGES
★ DINETTE SUITES, ETC.
REDUCED TO CLEAR
STERLING
HOME FURNISHERS
441 BAKER ST. PHONE 553

Are You HARD-to-FIT?
You may have peculiarities of build, or (heaven forbid) too much weight in the wrong place!
Even if you are normal build you may wish to select your suit from our hundreds of new patterns
LADIES' AND MEN'S
SUITS
TO MEASURE
$59. 50 Up
Quality, Fit and Satisfaction Guaranteed at
Emory's Ltd.
THE MAN'S STORE

Quality Skates and Boots
For
Hockey . . . Pleasure . . . Figure Skating
C.C.M. Matched Sets
$9.75 and up
SKATE GUARDS . . . HOCKEY STICKS
HOCKEY PUCKS . . . HOCKEY EQUIPMENT
Slazenger's BADMINTON RACKETS
From $9.50
SHUTTLECOCKS . . . PRESSES
Wood Vallance Hdwe. Co. Ltd.
593 Baker St. Nelson, B.C. Phone 1530

For All Your Baking Needs Try
ELLISON'S
VITAMIN B FLOUR
The flavor is right. On Sale at Your Grocers, or Phone 238.
ELLISON MILLING & ELEVATOR CO. LTD.

Johnson's
BABY SHAMPOO
59¢
Won't Burn or Irritate the Eyes
IDEAL FOR BABIES AND CHILDREN
City Drug
COMPANY
Your Rexall Pharmacy
PHONE 34 BOX 460

GOES WAY, WAY BACK

LOWER KIMMERIDGE, England (CP)—A stone found by a student at this Dorset village has been identified as the fossil of a sea reptile, estimated at 120,000,000 years old.

CAMPBELL, SHANKLAND & CO.
Chartered Accountants
Auditors
576 Baker St. Phone 235

THOMPSON
FUNERAL HOME
"Distinctive Funeral Service"
AMBULANCE SERVICE
515 Kootenay St. Phone 361

To Take No Action On UBC Hazing

VANCOUVER (CP) — No action will be taken against University of B. C. students who chained each other to lamp stands and statues in Vancouver during last week's hazing, investigating student chairman Monte McKay said Tuesday.

Free Press Needed

DENVER (AP) — President Eisenhower Wednesday said "no institution is more necessary to our way of life than a free press." He made the statement in a special message to the newspapers in the United States on the occasion of National Newspaper Week starting Friday.

Tibbett Charged

NORTH HOLLYWOOD, Calif. (AP) — Lawrence Tibbett, 57, the opera star, was booked on a drunk driving charge Tuesday night after being involved in a traffic accident, police reported. Police said Tibbett refused to take an intoxication test, "tried to knock the intoximeter out of our hands and we had to handcuff him."

RADIATORS
CLEANED & REPAIRED
RECORING
Jim's Radiator Shop
516 FRONT ST. PHONE 63

YOUR FOOD DOLLAR GOES A LONG WAY HERE!

AT THE STAR

QUALITY NEW PACK Canned Food Sale

Stock up now and take advantage of these special low prices. The W. H. Malkin Co. Ltd. celebrating the GRAND OPENING of their new modern warehouse in Vancouver, have offered us some tremendous buys. We in turn are only too pleased to pass the savings on to you. We suggest you take advantage of these specials as we do not think you will have the opportunity to buy these goods at better prices.

CANNED FRUITS AND FRUIT JUICES	2 for	6 for	Case of of 24
Choice Quality, M.B. 15 oz. tins Apricots	.47	$1.37	$5.24
Choice Quality, M.B. 15 oz. tins Raspberries	.65	$1.89	$7.25
Halves, Fancy Quality, M.B. 15 oz. tins Peaches	.51	$1.47	$5.59
Choice Quality, M.B. 15 oz. tins Red Plums	.33	.93	$3.49
Choice Quality, M.B. 20 oz tins Blended Juice	.33	.97	$3.79
Choice Quality, M.B. 48 oz. tins Blended Juice	.87	$2.49	$4.85
Choice Quality, M.B. 20 oz. tins Tomato Juice	.33	.98	$3.98
Choice Quality, M.B. 20 oz tins Pineapple Juice	.41	$1.15	$4.53
Choice Quality, M.B. 48 oz. tins Pineapple Juice	.71	$2.05	Case of 12 $4.07

CANNED VEGETABLES	2 for	6 for	Case of of 24
Choice Quality, M.B. 28 oz. tins Tomatoes	.51	$1.49	$5.89
Fancy Quality, M.B. 15 oz. tins Cut Green Beans	.37	$1.08	$4.27
Choice Quality, M.B. 15 oz. tins Cut Wax Beans	.35	$1.02	$4.09
Cream Style, M.B. 15 oz. tins Corn	.33	.95	$3.79
Fancy Quality, Sieve 3, M.B. 15 oz. tins Peas	.47	$1.37	$5.35
Fancy Quality, Sieve 5, M.B. 15 oz. tins Peas	.35	$1.02	$3.99
Choice Quality, M.B. 15 oz. tins Peas & Carrots	.35	$1.02	$3.99
Fancy Quality, M.B. 15 oz. tins Spinach	.33	.95	$3.69

JAMS, JELLIES, PEANUT BUTTER	
Black Currant Jam M.B.; 24 oz. jar	71¢
Cherry Jam: M.B.; 24 oz. jar	53¢
Gooseberry Jam: M.B.; 24 oz. jar	51¢
Loganberry Jam: M.B.; 24 oz. jar	52¢
Red Plum Jam: M.B.; 24 oz. jar	39¢
Peach Jam: M.B.; 24 oz. jar	47¢
Raspberry Jam: M.B.; 24 oz jar	53¢
Strawberry Jam: M.B.; 24 oz. jar	73¢
Marmalade: Orange, M.B.; 24 oz. jar	39¢
Marmalade: Three Fruit, M.B.; 24 oz. jar	41¢
Marmalade: Pineapple, M.B.; 24 oz. jar	52¢
Peanut Butter: M.B.; 16 oz. jar	39¢
Peanut Butter: M.B.; 24 oz. jar	57¢
Peanut Butter: M.B.; 48 oz. tin	$1.09

MISCELLANEOUS MALKIN'S PRODUCTS

COFFEE: Malkin's Best. Lb. $1.23
TEA: Malkins Best. Red Label. Lb. 89c
Blue Label. Lb. 99c White Label. Lb. $1.09
TEA BAGS: Malkin's Best. 30's. 39c
TEA BAGS: Malkin's Best. 60's. 73c
WHOLE CLAMS: Malkin's Best. Tall tins 2 for 89c
SOCKEYE SALMON: Malkin's Best. ½'s. 2 for 85c
LOBSTER: Malkin's Best. ½'s. Tin 97c

MEAT DEPARTMENT

DELICATED STEAKS: Blue Brand Beef. Lb. 69c
RUMP ROASTS: Blue Brand Beef. Lb. 65c
STANDING RIB ROASTS: Blue Brand Beef. Lb. 63c
FRYING CHICKEN: B.B.B. Lb. 59c
BOILING FOWL: Lb. 39c
FRESH COD: Sliced or piece. Lb. 33c

Produce Department

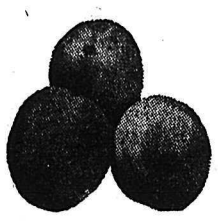

Veteran Peaches
Locally Grown and Packed by W. H. Bainbridge, Willow Point.
Approx. 17 lb. lugs $1.99
PEACHES: by the basket 59c
GRAPES: Tokays. 2 lbs. 29c
CALIFORNIA CANTALOUP: Vine ripened. Lb. 17c
APPLES: O.K. McIntosh. 20 lb. handi-pak box $1.95
MAGLIO PLUMS: 3 lb. basket 49c

BANANAS
Golden ripe. While they last 2 lbs. 29¢

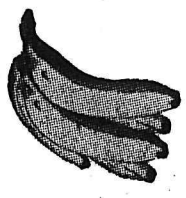

CORN ON COB: Fresh daily. 2 lbs. 23c
SWEET POTATOES: 2 lbs. 39c
BRUSSEL SPROUTS: 12 oz. cello pkts. 29c
COOKING ONIONS: Grand Forks. 3 lbs. 25c
LOCAL TURNIPS: Good cookers. Lb. 5c
LOCAL CARROTS: Bunches. 2 lbs. 19c
FIELD TOMATOES: Cello tubes, each 23c
CRISP CELERY: Green stalks. Lb. 15c

★ STAR GROCERY ★
H. A. D. GREENWOOD
488 BAKER ST. PHONE 10