PROVINCIAL LIBRARY VICTORIA, B.C.
PROVINCIAL LIBRARY, VICTORIA, B. C. MAY 31 MARCH 54
1379

Nelson Daily News

WEATHER FORECAST
KOOTENAY: Cloudy on Friday. Scattered showers or thunderstorms this afternoon. Cooler. Winds occasionally southerly, otherwise light. Low-high at Cranbrook 38 and 58; Crescent Valley 35 and 62.

Vol. 52 NELSON, B. C., CANADA—FRIDAY MORNING, MAY 22, 1953 No. 26

SIX DIE IN ONTARIO TORNADO

39 Miles Paving Nelson to Fernie

Argenta-Johnson Landing Tote Road Planned; $1 Million for Paving 173 Miles of Provincial Highway

VICTORIA (CP) — Premier Bennett Thursday announced the awarding of road paving contracts costing $1,008,000 and covering 173.2 miles of highways throughout British Columbia.

Letting of a $948,478 contract for construction of a new boys' industrial school at Brannan Lake, near Nanaimo, and another for erection of a 230-bed $1,523,400 tuberculosis hospital at Essondale, also were announced.

Paving contracts awarded included:

39 miles on the southern provincial highway in the Nelson, Creston and Fernie districts; 31 miles in the Kamloops, Yale and Similkameen districts;

42 miles in North Okanagan;

14.2 miles of Trans-Canada highway in Kamloops and Lillooet district;

New construction contracts announced by the premier included 6.5 miles of Trans-Canada highway between Spence's Bridge and Martel at a cost of $786,191; 4.9 miles Trans-Canada between Salmon Arm and Tappen, $484,271.

The government will soon call tenders for construction of a "tote" road from Argenta to Johnson Landing of the east side of Kootenay Lake, the premier said.

"The Social Credit government's highway building program is swinging into high gear, and it has all been paid for out of current revenue," he said. "There has been no borrowing."

Bedside Ballot Box Authorized

VICTORIA (CP) — A cabinet order authorizing a bedside ballot-box system for bedridden hospital patients probably will be passed at the next meeting of the provincial cabinet, it was reported here Thursday.

The plan to take ballot boxes into B.C. hospitals was proposed by Premier W. A. C. Bennett. The premier's office said Thursday leaders of all other parties have agreed to the scheme.

R. Douglas Named U. S. Ambassador

OTTAWA (CP) — The trend towards a business man's government in Washington has hit the United States embassy in Ottawa with announcement Thursday that a big business man, R. Douglas Stuart, 67, who has worked in Canada, will be President Eisenhower's ambassador here.

The Canadian government has known for some time that the vice-chairman of the Quaker Oats Company and director of a considerable number of firms would be nominated to succeed career diplomat Stanley Woodward who left Ottawa in January.

The general reaction to the appointment appears favorable.

It remains, however, for the U. S. Senate to ratify President Eisenhower's choice, a formality which may take some time.

Mr. Stuart, treasurer of the Republican national committee, operates out of Chicago. He joined Quaker Oats in 1906 and is understood to have worked in Saskatoon during his career. His directorates include firms engaged in banking, insurance, lumber, telephones, and one Canadian firm, Canadian Consolidated Grain Company in Winnipeg.

THREE TOES IS DEAD

VANCOUVER (CP) — Old Three Toes, British Columbia's No. 1 bad grizzly, is dead.

Lee Straight, outdoor editor of the Vancouver Sun, told Thursday of his one-shot kill of the eight-foot, half-ton bruin. He wrote:

"My bear came into his meal — a rotten, stinking, fly-blown, winter-killed moose — before dark on the second night and I no sooner recognized him than I shot him and made him a trophy that I'll be proud of all my days."

By his side for the northland kill on the banks of the McGregor was Walter J. Henry of Vancouver and Prince George, sportsman hunter who "has been on hand at the bagging of more than 100 grizzlies and claims half of B.C.'s annual take." Another companion and experienced hunter was Chuck Ennis, Henry's business partner, six-foot-three ex-Tennesseean.

Revamped Warship Sails From Coast

OTTAWA (CP) — A Canadian warship boasting radical new anti-submarine design sails from Esquimalt Friday.

She is the former destroyer Algonquin which has been completely revamped to make her into a virtual equivalent to any one of the 14 new anti-submarine escort vessels now on order from Canadian shipyards.

Miner Freed on Holdup Charge

VANCOUVER (CP) — Victor Leslie Sparkes, 30-year-old unemployed miner, charged with the Royal Bank of Canada, First and Renfrew, holdup on April 7, walked from Police Court Thursday a free man.

Magistrate Oscar Orr, in summing up evidence of the preliminary hearing, acquitted Sparkes with this statement:

"I believe you were in cahoots with the man Bell, but there is still not enough evidence to commit you."

Man Disappears From Steamship

VANCOUVER (CP) — A man went overboard from the steamship Princess Elizabeth Thursday as the vessel was half an hour out of Nanaimo on her run from Vancouver. The Elizabeth circled three times but was unable to locate him.

RCMP in Nanaimo said they were withholding the man's name pending notification of next-of-kin. The man went overboard about 5:30 p.m. PDT.

3-Party Leader On Political Forum

VANCOUVER (CP) — A line-up of three party leaders and a cabinet minister has been announced for Tuesday's "political forum" presentation of the ad and sales bureau of the Vancouver Board of Trade.

Party platforms will be explained at the luncheon by the CCF's Arnold Webster, Liberal Arthur Laing, Progressive Conservative Deane Finlayson and, for Social Credit, Attorney-General Robert Bonner.

Four-Year-Old Dies in Stubble Fire

PUNNICHY, Sask. (CP) — Four-year-old Lillian Fazahas died in hospital early Thursday from burns suffered Wednesday night when she wandered into a stubble fire near her home here. The child suffered third-degree burns. Punnichy is 115 miles southeast of Saskatoon.

FRENCH CABINET DEFEATED ON CONFIDENCE VOTE

Mayer Still Likely To Meet Big Three

PARIS (Reuters)—Premier Rene Mayer's coalition cabinet, in office less than five months, was ousted Thursday when the National Assembly rejected its demands for financial reforms.

However, the defeat of the government did not rule out the possibility that Mayer might still represent France at the meeting with Prime Minister Churchill and President Eisenhower in Bermuda in June.

Diplomatic quarters recalled that it took three weeks to solve the last cabinet crisis and choose a new premier. This one, they said, may take even longer.

Mayer's defeat was not unexpected. Even his announcement of the decision to hold a Big Three conference didn't sway those members of the National Assembly opposing his four-year austerity program.

The government was defeated 328 to 244 in a vote of confidence in Mayer's demands for emergency measures to solve France's economic crisis.

MAYER STILL TO BERMUDA

Until a new government is chosen, Mayer's cabinet will remain in office as caretakers. If there is no new government within four weeks, Mayer will probably represent France at the Bermuda meeting.

The Mayer cabinet, most conservative of the 18 that have ruled France since the liberation, was formed in January after a 16-day crisis.

The issue on which Mayer lost was a bill to give him special powers to slice a mounting deficit by decree.

In the background, however, was opposition to his proposal to cut the subsidy of $85,000,000 a year to wine and sugar beet growers for producing alcohol, and his proposals to levy new taxes on petroleum products, truck transport and some categories of cafes.

Netherland Minister Sorry UK Didn't Ratify Wheat Pact

REGINA (CP) — Agriculture Minister S. L. Manshold of The Netherlands said Thursday that the International Wheat Agreement is of great political and economic importance and he is "very sorry" the United Kingdom did not ratify its renewal at the $2.05-a-bushel ceiling.

Mr. Manshold, touring Canada's agricultural areas, said in an interview The Netherlands is a member of the IWA and is "very much in favor" of the agreement.

"We don't want prices too high and we don't want them too low," he said.

The IWA was the only commodity agreement that had worked well in recent years.

It was a practical agreement and the only one that had given stability to producers.

The Netherlands has an import quota of 25,000,000 bushels under the new agreement, more than half of which will probably be purchased in Canada.

TWO OREGON YOUTHS SELL MARIJUANA

SALEM, Ore. (AP)—Two Willamette University athletes were jailed Thursday on charges of selling marijuana, and federal narcotics officers and city police launched an investigation that might lead to other arrests.

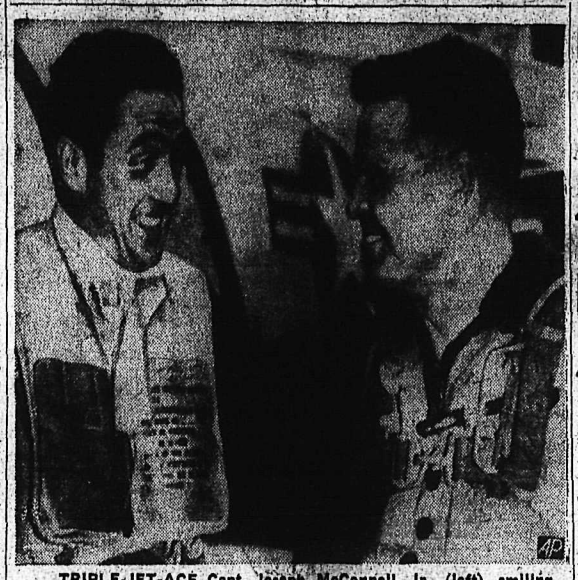

TRIPLE-JET-ACE Capt. Joseph McConnell, Jr., (left), smiling and still in flying gear, talks with newest jet ace of the Korean war, Lt. Col. George Ruddell of Eugene, Ore., on return from missions over North Korea on which McConnell shot down three MiGs to total 16 kills.—(AP Wirephoto via radio from Tokyo.)

Big Three Plan Meeting in June

WASHINGTON (CP) — Prime Minister Churchill, President Eisenhower and the premier of France will meet in Bermuda in June to strengthen the Big-Three alliance and discuss the advisability of a high-level meeting with the Russians.

Decision to hold the conference was announced today in London, Paris and Washington. The French foreign office said it will begin June 17.

The question of who will represent France at the conference was left in doubt. Shortly after the announcement was made, Premier Rene Mayer's government was defeated when the National Assembly rejected his plan for French financial reforms.

It is possible the French political crisis could delay the meeting.

Mayer said it was French initiative which led to the decision to hold a Big-Three conference. However, Eisenhower apparently made the specific suggestion and it was Churchill who offered Bermuda as the meeting place.

Eisenhower issued a statement saying the primary purpose of the face-to-face meeting of the Big Three leaders will be to tackle "the many problems that must be solved co-operatively so that the world cause of peace may be advanced."

FORESEE KREMLIN MEETING

But Churchill and Mayer saw in the consultation a path toward a later meeting with Kremlin leaders. "My main hope," Churchill told Parliament, "is that we may take a definite step forward to a meeting of far graver import" — with Soviet Premier Georgi Malenkov.

A U.S. state department spokesman said cautiously the agreement to meet "does not commit the United States, or so far as we know, the British or the French to any ultimate four-power meeting."

Eisenhower's statement did not mention the possibility of a later meeting with the Communists.

Canada was informed immediately of the proposed conference and Defence Minister Claxton, acting prime minister, said in Ottawa: "We naturally welcome a meeting which we hope will result in even greater unity among the free nations."

RABIES OUTBREAK UNDER CONTROL

EDMONTON (CP) — Federal officials said Thursday that the rabies outbreak appears to be tapering off.

Seamen Strike Hangs on Vote

VANCOUVER (CP) — Seamen will vote "almost immediately" on whether to ratify an agreement reached between top officials of their union and the companies to avert a crippling strike of coastal shipping.

An official of the AFL Seafarers International Union made this statement here Thursday following announcement of the agreement reached in Montreal between top negotiators of the union and Canadian Pacific, Canadian National and Union steamships.

Meanwhile, a CPR spokesman said that if the strike is called off schedules will operate as usual, and the companies will renew their arrangements for a record summer season.

Lifting of Dairy, Grain Bans Urged

MONTREAL (CP) — John Diefenbaker, Progressive Conservative member of the Commons for Lake Centre Saskatchewan, Thursday urged American delegates to the International Credit Congress to "do all in their power to obtain abolition of United States bans on the import of dairy products and coarse grains."

NORTH AMERICA STEEL TO MEET AT VICTORIA

VICTORIA (CP) — Outstanding men in the North American steel industry are meeting here at the semi-annual meeting of the Steel Foundries Society of America.

The organization has about 150 member companies in Canada and the United States.

Riot Act Read Victims as Twister Levels Sarnia-Port Huron Centres

SARNIA, Ont. (CP)—The Riot Act was read in Sarnia Thursday night in an effort to disperse citizens to their homes. They thronged downtown streets after a tornado swept through the city late in the afternoon.

Clayton A. Taylor, acting mayor, read the document on the city hall steps shortly after 11 p.m. The city's police chief stood by his side. The act commands citizens to return to their homes under penalty of imprisonment.

Downtown Sarnia was a shambles. A five-block section downtown was badly damaged. Houses were severely damaged in residential areas.

By The Canadian Press

Six persons were reported dead in the wake of a tornado that struck the Sarnia-Port Huron, Ontario-Michigan border area late Thursday, blasted the hamlet of Springbank west of London, Ont., and then was believed to have swept in a scythe-shaped arc past Toronto and out over Lake Ontario.

A seventh death was reported — but unconfirmed—at Sarnia, centre of Ontario's oil-refining industry, where the violent storm first struck Canadian soil after leaving three dead and great property destruction in the Port Huron, Mich., across the St. Clair river.

Violent death was next reported at Springbank, some 80 miles to the east, where a man, a woman and a child were killed as the storm swept eastward.

Then at 9:30 p.m. EDT the weather office reported that the core of storm it had traced across the southwestern counties — based on reports from radar equipment at Niagara Falls — has passed Toronto and blown out over the lake.

The reported death in Sarnia was still unconfirmed four hours after the storm struck at 5:42 p.m. In the neighboring Port Huron area three were killed. Hospitals in the two cities reported hundreds of casualties, few serious. Most were hurt by flying glass.

BUILDINGS TORN APART

Buildings in the area, where the St. Clair flows out of Lake Huron, were ripped apart. On the Michigan side, part of a freight train was bowled over by the sudden wind. Automobiles were flattened under tons of debris. Communications and power lines were down.

Al Hughner of the Port Huron Times-Herald said he had received reports that the Port Huron death toll was three.

The tornado roared into Sarnia from the southeast for one horrifying minute late Thursday. It toppled parts of buildings in a destructive course through the business section of the city. Damage ran into the millions of dollars.

The quick blow left Sarnia's main business thoroughfare, Christina street, a shambles. It was piled with debris from buildings. Two storeys were blown off the Vendome Hotel and two off the Imperial Bank building.

The city of 42,000 was without power, at least for the night.

The storm recalled the tornado which hit the Windsor area June 17, 1946, leaving a death toll of 16 in Sandwich, a township just outside Windsor.

Troubleshooter Posted to Suez

Britain Flies in Middle East Expert As Emergency Step

By PHILIP CLARKE

LONDON (AP) — Britain has ordered a diplomatic troubleshooter to Egypt as an "emergency measure" and confirmed that non-essential British civilians have been urged to leave the tense Middle East country.

The foreign office announced on Thursday that Robert Hankey, 48-year-old minister to Hungary and an expert on Middle Eastern affairs, will fly to Cairo next Saturday. He will take over temporarily from Sir Ralph Stevenson, present ambassador to Egypt, who is returning to Britain on sick leave June 1.

There was no indication as to how long Hankey would remain in Cairo. He is going there during a deepening crisis between Britain and Egypt which has threatened further nationalist demonstrations against Britain's big garrison in the Suez Canal zone.

Anglo-Egyptian negotiations recently were suspended and Egypt's strong man, Gen. Mohammed Naguib, has stepped up his threats to oust the British from the Suez — with guerrilla warfare if necessary.

Britain has refused to budge until Egypt agrees to join other Western allies in a Middle East defence pact guaranteeing the vital Suez area.

The foreign office also said the British embassy in Cairo has advised some 4000 British civilians in Egypt to leave the country if they have no pressing business there.

The step was taken as a long-term precautionary measure against any repetition of the anti-British riots in Cairo 16 months ago in which at least 60 persons were killed, nine of them British. J. M. Boyer Canadian trade commissioner, died in the riots.

Soviet Announces Big Three Meet

MOSCOW (AP) — The Soviet press today printed briefly an announcement of the forthcoming meeting of the heads of the British, United States and French governments in Bermuda next month.

The announcement, which was a Tass dispatch from Paris, was carried on the last page—foreign affairs page—of the newspaper. It said:

"It appears . . . that President Eisenhower was the initiators of the 'meeting of the three' . . . The aim of the meeting of the heads of the U.S., British and French governments is 'to work out a co-ordinated approach of these governments to the problems to be discussed at a conference of the four powers.' "

First Polio Case Reported, Calgary

CALGARY (CP)—First poliomyelitis victim in Calgary since the end of the Alberta epidemic last fall has been reported by the city health department. The victim is a four-year-old boy.

Woman Defies US Army Ban on Paper

FRANKFURT, Germany (AP) — A young American woman Thursday defied a U.S. army ban and said she will continue publication of her English-language tabloid newspaper, Overseas Weekly.

The newspaper, with a circulation of 40,000 American troops in Europe, was accused by the U.S. Army's European headquarters of featuring "sensational stores on sex and prostitution."

BOY FINDS DIAMOND ON RIVER BANK

EMO, Ont. (CP) — Mining experts at Fort Frances Thursday vouched for a story that a stone found on the bank of the Rainy river near here is a diamond.

A boy found the stone and turned it over to prospectors Elmer Corrigan and Bob McCormick, who showed it to mining engineers at Emo. The engineers confirmed it is a diamond. It was sent to Toronto for examination.

The stone is about the size of a mans thumb.

Hog Exports Banned in Ontario

OTTAWA (CP)—The agriculture department Thursday ringed southwestern Ontario with a sweeping 50,000-square-mile hog export embargo in a desperate attempt to prevent the tenancious hog cholera from spreading to other parts of the country.

Twenty-nine counties and the district of Muskoka are included in the major quarantine. Included are such cities as St. Thomas, London, Hamilton and Owen Sound.

Some 1,500,000 hogs — more than one-quarter of all the pigs in Canada — are fenced in the movement ban.

Meanwhile, the virus disease is continuing to take its toll. Some 400 hogs were reported by the department to have either died or been slaughtered in the week since the infection was first uncovered. More are likely to be destroyed.

Farmers are being paid compensation at the rate of about $30 for a market hog and $50 for a purebred animal.

At Toronto, Dr. G. H. Collacutt, the federal district veterinarian, said the hog cholera outbreak is "the most widespread the province has ever experienced." The last serious outbreak was in 1947 in two counties of the Windsor-Chatham area.

TROOPS PREFER COMICS TO SHAKESPEARE

WASHINGTON (AP)—The United States defence department has completed a noble experiment: It has tried to find out if Shakespeare, played by a company without stars, will go over with front line troops.

The company, Players, Inc., did it the hard way. It gave the boys in Korea one of Shakespeare's least-known plays, "Love's Labors' Lost."

The company has just flown here from Hawaii and two members of the cast—Patricia Barnett and Henry Sutton, who also was company manager — were ready Thursday with this report:

Yes and no.

It's pretty well agreed that a soldier who has read only comic books isn't curling up with "Hamlet" now that he has seen "Love's Labor's Lost."

"Still," actors said, "we weren't hooted off the stage either."

The company had its worst time at Bulldozer Bowl which is only two miles from the front as the crow, or bullet, flies.

"They thought we were a dance outfit," Miss Barnett said, "so they had a tiny stage set up.'

"Our scenery wouldn't begin to fit," Sutton said. "Much of it we couldn't use at all."

"Right in the middle of it," Sutton said, "men began leaving by the truck load. We didn't find out until later that an alert had been sounded."

"You'd be surprised, though, how many came back and told us how they liked the show and how they never guessed Shakespeare could be so interesting."

VANCOUVER (CP) — The Fisheries Association of British Columbia at its annual meeting has elected J. M. Buchanan as chairman, it was announced Thursday. Richard Nelson, E. L. Harrison and R. T. Hager will hold office as vice-chairman for the coming term.

A Canadian Abroad...

Soul of Germany a Strange Jeckyll-Hyde Combination

By BRUCE HUTCHISON

ON THE RHINE: "The people of the Rhine," said our host, a genial man and a former captain in Hitler's army, "are different from any in Germany. They are lovely. They are, oh, so crazy. It is, you know, the wine."

We were sitting at midnight in a tiny wine house, hidden among dark, crooked streets where few foreigners find their way. Here the people of the Rhine were being lovely and, oh, so crazy.

I suppose the main room of that house, which had been built five centuries ago, was about 40 feet long and 20 wide. Into it the proprietor, a mild little man with an egg-like head, had crammed a dozen large tables, a three-piece orchestra and about 50 guests. And you never saw so much fun in your life.

Hour after hour, with hardly a pause for a glass of schnapps, the handsome, blond accordion player, the worried little man with the guitar and the giant with the cello convulsed the guests by a ceaseless din of old-time German music. I say convulsed, for everyone in that hot little room was dancing like crazy and singing loudly enough to wake the whole town.

Most of the tunes were lively and comic, in praise of wine, women and song. Then the leader of the orchestra would down a noggin of schnapps and turn sentimental. When he played Strauss waltzes and dreamy love songs there was no more laughter. As solemnly as if they were in church, the guests sang the sickly sentimental choruses, joined hands at the table and swayed with the music.

Translated by our host, the songs told of the ancient glories of Germany, the sadness of life, the brief passage of man. Some of the girls cried a little as they sang. In the next moment the tune changed and everybody was dancing again.

"You see," said our host, "they are all crazy. It is the wine."

Mystery Here

They were not drunk; a trifle exhilarated, perhaps, by the superb vintage of the Rhine valley, but no one was misbehaving in the slightest. The crowd was having a cheap innocent evening of fun in a fashion as old as German history and, quite unconsciously, was exhibiting the central mystery of the German species.

For these people here — joyful and childlike as we can never be in America — were the same people who twice smashed the world in our time, who followed Hitler from Paris to the gates of Moscow and still cannot believe that they did any wrong.

As we sat in that clamor of music and voices, hard by a broken castle and a few yards from the glinting Rhine, there came to us a veteran of the last war, a colonel who had been wounded in the days of the Normandy invasion. He had taken us for English people and he wanted to say, through our interpreter, that the English soldiers, in his experience, were as good as the German. He could say no more.

Commanding a regiment of his own, this man had captured 32 British parachute troops in the first days of the invasion. He had tried to make them talk. They would say nothing. They would not even tell him their home address so that he could advise their relatives. Not a word. Those were soldiers.

After a few more songs and drinks, the veteran began to talk of Hitler and he told a fantastic tale. With some other officers, he said, he had been invited to Hitler's headquarters early in the war and there he had been astonished. No, he had been terrified.

Hitler Fantasy

At first he thought Hitler drunk or sick. The Fuehrer came into the room swaying and with glazed eyes. He was flanked on both sides by four officers of high rank who seemed almost to support him, lest he fall to the floor. Looking straight ahead as if in a trance, Hitler said nothing until his eyes caught those of his eight lieutenants. Suddenly, staring straight at them and no one else, he began to shout a speech which lasted nearly an hour.

"They say," said the veteran, "that Hitler was a hypnotist. He may have been. But that night, I tell you, the man was hypnotized by those eight others. His eyes never left theirs. He could not speak, he could hardly stand without them. When I came home I told my wife Hitler is not a man.

He is a medium. So he was.

Not a lunatic, as you think, but a medium."

And what a medium! Suddenly drawing himself up and squaring his shoulders, man cried out: "Think of it! This little nation could fight the whole world for five years! What other people could do that? And then the Americans, the poor fools! When we surrendered and offered to push the Russians back into Russia — and we could easily — oh, no, the Americans let the Russians come to Berlin.

"You see what happened. Was there ever anything so mad? So now we have no power. Very well, the Americans must deal with the Russians. And the French! We laugh always at the French. They don't know how to fight. So you are in a fine mess, no?"

No Peace Lover

I did not attempt to argue this proposition. It would have been useless in any case and quite impossible in that shouting wine house. For about an hour the former Nazi officer retold the history of Germany from the time of Blucher onwards (Blucher had crossed the Rhine here on the ice in one of his most famous exploits against Napoleon) and to me, at least, it was appalling.

This man had learned nothing and forgotten nothing. With him peace was an unnatural incident in the course of war and he looked forward to normal times, a final clash between the Americans and the Russians, with confidence.

He represented, I fancied, the Mr. Hyde of the German soul. The Dr. Jekyll spoke in the singing voices of the wine drinkers. We were observing the split personality of a great people who, in a nation three years younger than Canada, have often led western civilization only to turn upon it like barbarians.

The veteran shook our hands ceremoniously, bowing stiffly from the waist, and then, having predicted the third world war, was dancing and singing with the others. We wandered down the labyrinth of black streets to behold the moon dancing on the vineyards and floating on the oily current of the Rhine, which makes the people lovely and, oh so crazy.

U.S., Far East To Confer On Guerrilla Withdrawal

RANGOON, Burma (Reuters) — The United States, Burma, Thailand and National China will confer in Bangkok, Thailand, May 25 to plan the withdrawal of 12,000 Chinese Nationalist guerrillas from Burmas frontier areas, it was officially stated here today.

The U.S. ambassador to Burma, William J. Sebald, proposed such a four-nation military conference a month ago.

Burma agreed to take part in a meeting provided that its representatives would not deal directly with the Chinese Nationalists.

Burma does not recognize Chiang Kai-sheks Formosa-based government.

1380

Well, for laughing out loud ... when they join the army
... the army wants to join the Foreign Legion!

STARTS TODAY!

This one will win all the medals—for hilarity!

Rosalind Russell
Paul Douglas
Marie Wilson
in "NEVER WAVE AT A WAC"

ON THE SAME PROGRAM
Late News
Cartoon
"Danger Ahead"

Capitol

Shows at 7:00 - 9:00

STARLIGHT DRIVE-IN
SHOW BEGINS 9:00 P.M.
One Show Nightly — Except Saturday
LAST TIMES TONIGHT
"WAGONS WEST" (Color)
Rod Cameron — Peggy Castle
"CASA MONANA"
Robert Clarke — Virginia Welles
Coming Saturday and Monday—
"Good Humour Man" and "Isle of Samoa"
10 MILES EAST OF NELSON

TRAIL

Auto-Vue DRIVE-IN THEATRE
5 Miles From Trail Centre On Fruitvale Road

Friday and Saturday, 8:45 p.m.
"Great Missouri Raid"
In Technicolor
Wendell Corey, MacDonald Carey, Ward Bond
Musical, Short and Cartoon.

SUNDAY MIDNITE PREVIEW
Monday and Tuesday, 8:45 p.m.
"At War With the Army"
Deane Martin, Jerry Lewis and Polly Bergen.
Musical, Cartoon and News.

Wednesday, Thursday, 8:45 p.m.
"Sell Out"
Plus
"Red Badge of Courage"
And News.

REX DRIVE-IN THEATRE
CRANBROOK, B.C.
Showing Tonight and Saturday—May 22 - 23
"The Rose Bowl Story"
and
"The Little Rascals"
2 SHOWS NIGHTLY
Approximately 8:30 and 10:30 p.m.

CASTLE THEATRE
CASTLEGAR, B.C.
Showing Friday and Saturday May 22-23 — Two Top Hits
"APACHE WAR SMOKE" plus "TREASURE OF LOST CANYON"
Shows at 8:30 and 9 p.m.

BIG STADIUM

KARACHI, Pakistan (CP) — A site has been selected for a new sports stadium here covering about 100 acres. Plans include a cricket field and pavilion, football and hockey fields, tennis courts, swimming pool and running tracks.

GLOVES
MITTS
GAUNTLETS
for the Working Man
"The Largest Open Display Around!"

- Jersey, cotton, canvas, canvas and leather, neoprene. Pair 45¢ to $1
- Lumberman's gloves or mitts in asbestos or Karibou tan. Pair $1.50 $1.65 $1.95
- Watson's Reversible Lumber Mitts. Pair $2.25
- Fine Roper Gloves in cowhide or horsehide, Kangaroo tan. $2.25 and $3.10
- Watson's Rigger Gloves. Pair $3.60
- Cowhide Mitts, with or without Kangaroo tan. Pair $1.95 and $2.10
- Cowhide Gauntlets for shop work. Pair $1.95 and $2.10
- Bucktex Welders' Gauntlets. Pair $2.25
- Watson's Linemen's Gauntlets —plain or Kangaroo tan. Pair $3.85 and $3.95

Complete Size Range
GODFREYS'
PHONE — 270 — BOX

MANY ATTEND SERVICES FOR HARRY HUGHES

Funeral services for Harry Hughes, well known Nelson barber who died here Monday, were held from the Thompson Funeral Home Thursday.

Many friends and members of the Canadian Legion and Ladies Auxiliary attended chapel services.

Two hymns, "Rock of Ages" and "Abide With Me" were sung. Mrs. W. A. Manson was organist.

Harold Thain conducted Canadian Legion Services.

Honorary pallbearers were A. M. Banks, Fred Robinson, E. E. Hopwood, Fred Castle, T. D. Rosling, Norman Richardson, Alex Ioanin, Dr. N. E. Morrison and Spencer J. Newell.

Remains were forwarded to New Westminster where interment will be in the Forest Lawn Cemetery.

Mr. Hughes came to Nelson from Rossland and Trail 32 years ago. He was born in Vancouver and was 62.

4-YEAR-OLD BALFOUR TOT DIES

Linda Helen Stainton, four-year-old daughter of Mr. and Mrs. Lionel Charles Stainton of Balfour, died at her home early Thursday morning. She was born in Nelson, August 10, 1948.

Besides her parents she is survived by two sister, Leah and Kathleen at home; grandparents, Mr. and Mrs. C. J. Stainton at Trail and Mrs. M. M. Lane at Ainsworth and great grandparents, Mr. and Mrs. W. T. Wynne at Nelson.

Sermons Deal With Crisis in Culture, Civilization

"Crisis in Our Culture and Civilization," forms the topic for a series of sermons being given in Church of the Redeemer by Rev. Canon W. J. Silverwood.

The third this Sunday will deal with crisis in education. The first presented an introduction to the problem, and the second presented the cultural picture as it deals with newspaper, radio, television, books and magazines.

Housing Committee, Rosemont To Discuss Amalgamation Plan

Nelson's City Council has called a meeting of Rosemont residents to discuss amalgamation proposal which would extend the city's boundaries to include its Western suburb.

The meeting will be held at the home of E. Fredrick on 508 Wasson Street tonight.

Called in response to request of Rosemont residents who are seeking detailed information on the city's plan to extend its boundaries, the housing committee headed by Alderman J. H. Coventry will be on hand. Other members of the committee are Ald. W. S. Smith, Ald. T. H. Bourque and Ald. George Eckmier.

"It would appear that some of the taxpayer-property owners are under misapprehensions" regarding results of the proposed incorporation, one member of the committee said. The committee pointed out that it is anxious to provide all information possible on incorporation plans and their effect on the subdivision. Council is currently circulating a petition on which the 100 property owners in Rosemont will signify their approval or disapproval of amalgamation.

The amalgamation would include the former Hall Mines smelter site, a portion of which would be subdivided by the city for a new housing area.

Railway Officials Visit District

H. A. Lee, passenger traffic manager for Canadian Pacific Railway, Winnipeg, was in Nelson Thursday in the course of an acquaintance tour of the Kootenays.

Mr. Lee was accompanied by H. G. James, general passenger agent, Vancouver, and with them in their district visit was J. G. Watson, city ticket agent at Nelson.

Coming Soon!
THE 1953 WEST KOOTENAY
DRAMA FESTIVAL
to the CIVIC THEATRE, NELSON
on
MAY 23, 1953
FOUR ONE-ACT PLAYS
Tickets on sale at Mann's Drug Store, Stevens Studio and any member of the Nelson Little Theatre

Art Exhibition Stands Out As Lively, Versatile Show

The Nelson Art Club's annual exhibition being held today and Saturday in Civic Centre, constitutes one of the best collections of its kind yet arranged here, and has much to offer those genuinely interested in the work of local and district artists.

More than 60 entries of about 20 painters and craftsmen have gone into its making. The variety in their styles and media is infinite; the approach remarkably lively and fresh. The impression one gets is that the visual arts in this district have never been better off.

District landscapes are way in the lead in the oils and watercolors, and range from the large, vigorous canvasses of Procter's Alec Garner to the scenes of Kaslo vicinity which A. P. Allsebrook has reproduced for years with fidelity; from Mrs. Ron J. White's characteristic oils of Kootenay mountains, to Mrs. A. W. Lymbery's pastels of Gray Creek haunts and lake views, and Mrs. Patricia Stone's entries of scenes from around her Blueberry Creek home.

Portraits are noticeably absent, but still lifes and scenes from elsewhere on this Continent and abroad are there to give contrast to the distinctly Kootenay atmosphere of this exhibition. C. W. Appleyard has touched his canvasses with the glow of Californian suns on the sea, and Mrs. M. Orbeliani has given exhibition visitors several fine glimpses of the Balkans and Belgium.

The exhibition is valuable, too, in that it brings to the fore works of persons who are new to the district, or at least, have left their mark on previous exhibitions, among them Mrs. Patricia Barnes, Fred Marten, in whose watercolor "Gunmen", the impending act becomes more foreboding and imminent with every inspection; Mrs. Earl Jorgenson, and Ruth Stiles.

The crafts aspect of the exhibition is no less interesting than the brush side. The entries, for instance, in wood carving run the gamut from the impressionist work of William Koochin of Castlegar (that growing community is well represented at the exhibition), to the sample boards, bellows, mirror frames and trays and figures of Mike Roberts' wood carving students J. Crowe, Mrs. R. D. P. Gilday, Mrs. V. C. Owen, Mrs. E. A. Murphy, and Mrs. Jean Ogilvie.

A plaque and a bust by Mrs. A. Zuckerberg of Castlegar, exquisite samples of handweaving by the Art Club's energetic president Mrs. A. G. Pentland, are also on display, and the study phase of Art Club activity is shown in a collection of sketches from design classes. Some of the entries are showing in the windows of downtown business places.

Exhibitors and their entries follow:

A. P. Allsebrook: "Old Cabins, Kaslo", "Cottonwoods, Kaslo", "Green Hat," "Blue Hat", "Heather at Ainsworth," and "Mr. K. Atagi"; C. W. Appleyard: "Sunset at La Jolla", and "Sunset at Low Tide"; Mrs. Patricia Barnes: "The Quiet Place", "Pondorosas" and "North Shore"; B. A. Batchelor (Mrs. Ron J. White): "Whatshan, B. C.", "Kalamalka, B. C.", "Slocan City, B. C." and "Wynndel, B. C."; Mrs. E. Dickison: finger painting No. 1, finger painting No. 2, "Still Life" and "Log Cabin"; Mrs. B. Fletcher: "Kaslo"; A. J. Garner: "Pine Tree", "Winter Landscape", "Near Retallack", "Trees near Kaslo", "the Roadway", "Looking East from Harrop," "Kootenay Winter," "From Queen's Bay", "Winter Trail", "Autumn"; Mrs. Guilbeault: "Sleeping" and a petit point original; Mrs. Martin Harris: "Scene", "Sweetpeas" and "Tea Rose"; Mrs. Jorgenson: "Kokanee Peaks"; William Koochin: "Sonja", "Lamp Light", stylized flat head, stylized head, non-objective, all in wood; Mrs. A. W. Lymbery: "Still Life—Cherry Wine", "Still Life—Early Blooms", "Autumn in the Kootenays", "Spring Shadows," "Old Wharf at Gray Creek", "Old and New Lodge", "A Kootenay Morning" and "Beach Pathway"; Fred Marten: "Tired Cats", "Gunmen", "Girl with Cat" and "Non-Stop"; Mrs. Jean Ogilvie: man's head, woman's head, woman, old gent, hand, face, lamp stand, wood carvings and plaques; Mrs. M. Orbeliani: "Dubrovnis General View", "Beast Adriatic Sea," "Inlet Adriatic Sea," "City Bograd on Adriatic Sea," "Dalmation Shepherds," "Old Buildings, Louvain, Belgium," "Rue des Moutons, Louvain"; Mrs. A. G. Pentland, hand weaving; Mrs. Patricia Stone: "Blueberry Creek", "Cabin in Mountains", "Riverside Homes" and "Roses"; Mrs. A. Zuckerberg: "Fly R", a woodcarving, "Hopper", a plaque and a bust, and works by Ruth Stiles.

A preview tea for members and exhibitors and their guests was held Thursday night. The public is invited this afternoon and evening and Saturday afternoon.

Also showing is notepaper, printed with three local scenes by three local artists, which the club is selling as one of its major fund-raising efforts of the year.

EXPERT ANGLERS

OSLO, Norway (CP)—An international tuna fishing contest will be held off western Norway Aug. 7 to 15. Open to sports-fishermen throughout the world, the contest is being arranged by the Scandinavian Tuna Club.

Audience Thrilled by Idaho Band

From marches to waltzes — Liszt Rhapsodies to way down in the Caribbean — the program was filled with variety as the Lewiston's High School Band, under the direction of J. Ross Wood, thrilled an audience of some 500 here Thursday night.

The two-hour performance by the youthful musicians was staged in the Civic Theatre. A matinee band performance will be held this afternoon and a performance tonight will feature the orchestral section.

One of the outstanding features of the Thursday night performance was Helen Hopkins' rendition of the Listz Hungarian Rhapsody No. 9. Miss Hopkins' nimble fingers skillfully handled the intricate runs of the famed rhapsody. Sometimes light in mood, the melodic number went to a crescendic final.

Another favorite was Van Suppe's Light Cavalry overture. The brass section in the beginning gave the effect of riders and the theme was carried well throughout. The rousing "Caribbean Fantasy" featured some outstanding work on precussion instruments. Written by Morrissey, the fantasy is a melodic number done up in South American style.

Lane Woods, Ronald Ray and Bruce Cairns performed in the melodic "Trumpet Trio" by D'Arcy. Valse Erica by Wiedoft, starring Bill Boie on the saxophone with Coleen Engman accompanist was another feature.

Other numbers included the Men of Ohio march by Fillmore, selections from the famed Oklahoma by Kern, a Western medley entitled Sante Fe Trail featuring such well known Western ballads as Red River Valley and Home on the Range, a modern march, Brasses to the Fore by Walters, featuring brass pyramiding, Fladria overture by DeSmetsky and Get on Board Lil Chillun, an arrangement of spirituals interwoven in a novelty number.

No band concert would be complete without its majorettes. This band's gave a woderful display of baton-twirling with Majorette Bonnie Westfall in the lead.

In downtown Nelson Thursday evening the band paraded with the snappy majorettes in the lead with the Lewistown High School banner carrier. Boy Scouts of Nelson troups formed an enclosure in the 500 block on Baker street where the band gave a brief performance.

NELSON ART CLUB
Annual
EXHIBITION
TODAY, MAY 22 — 2 P.M. TO 10 P.M.
SATURDAY, MAY 23 — 2 P.M. TO 6 P.M.
W I Room, CIVIC CENTRE
Admission 25c Students 10c
Door Prize will be drawn 5:45 p.m., on Saturday

STILL ANOTHER TRIUMPH
Presented by
Nelson Musical Festival Association
LEWISTON HIGH SCHOOL ORCHESTRA
in a PROGRAM TO BE REMEMBERED
in the
FEAST of MUSIC
TONIGHT
CIVIC THEATRE 8:00 p.m.
MATINEE TODAY
3:15 P. M.
Especially for Students
ADULTS $1.00 TO ANY PERFORMANCE
STUDENTS 25c AT DOOR
AVOID STANDING IN LINE — Get Your Tickets From: Ben Sutherland Music, Fleming's Store, Mann Drug, Olsen's Jewellry and Walter Watt's

HELP WANTED
YOU ARE NEEDED TO HELP WORK ON THE SIX FLOATS REQUIRED FOR CORONATION DAY, JUNE 2
The Floats are to represent the past five Queens of England, plus our present Queen. Your immediate response will be appreciated.
Please Phone 227 or 1787-L

"CHEAPER BY THE DOZEN" in our
STOCK-UP SALE
At the LIBERTY Fri. and Sat.

		Each	Doz.
Apple Juice	Sun-Rype, Clear. 20 oz.	14c	$1.60
Jelly Powder	Malkin's. Pkg.	9c	.98
Palmolive Soap	Regular. Each	9c	.87
Tomato Soup	Campbell's. Tin	13c	$1.49
Tomato Juice	Libby's Fancy. 15 oz.	14c	$1.65
Choice Corn	Comet. Cream. 15 oz.	15c	$1.75
Choice Peas	Size 5.	15c	$1.75
Green Beans	Sunbeam.	15c	$1.75
Fresh Eggs	Cartons extra. Doz.		59c
Milk	All brands.	16c	$1.90

CIGARETTES 20s – 31c pk. 3 for 89c 10 for $2.95—Cash Prices

ICE CREAM Bricks. Palm. Pt. each 25c
ICE CREAM Half gallon, Palm 95c
Fresh Frozen PEAS Cedargreen. Pk. 25c 2 for 49¢
FISH and CHIPS Fraservale. Serves 2. Pk. 79c
CHICKEN PIES Cedargreen, Fresh Frozen pkg. 45c

Remember — when you are buying a
HOME FREEZER
you can get a better deal at the LIBERTY. New low prices on Food Plan now being made up to give you the utmost in economy and better living. Save over $100 on the Freezer alone. Floor samples now on display at LIBERTY, HOME FURNITURE AND FREEMAN'S.

Quick TASTY MEALS from our DELICATESSEN DEPT.

- Boneless Veal Roll lb. 55c
- Tender Veal Steak Shoulder lb. 55c
- Pork Liver lb. 25c
- Breakfast Sausage lb. 45c
- Weiners Dozen 38c

Prices Effective May 22-23
LIBERTY FOOD STORE

RUNNING SHOES
For All the Family
★★★
AT LOW PRICES
See them at
THE SHOE CENTRE
533 Baker Phone 895

"Gee I forgot all about that bill!"
BILLS Bothering You?
TRY A
NIAGARA LOAN
You can get a Niagara friendly loan, up to $1000—or more quickly, without fuss. You choose the payment plan—get the money you need plus life-insurance, at no extra cost, on loans up to $1000.
YOU PAY LESS FOR MANY FRIENDLY LOANS
Check these even-dollar payment plans

You Get	Monthly Payment	No. of Payments
$1500	$74.95	24
750	57.45	15
300	26.37	12
175	23.89	6

273 EVEN OR ODD AMOUNTS
NIAGARA FINANCE COMPANY LTD.
560 Baker St.
Phone 1650
An All-Canadian Company in over 60 cities
FRIENDLY LOANS $$$$$ FRIENDLY LOANS $$$$$

Gov't Interest Asked In East Kootenay Game

FERNIE—"The Fernie Rod and Gun Club is just as interested in tourists as is the Fernie Chamber of Commerce," stated Archie Fleming, President of the game club in his remarks as guest speaker at the Chamber meeting Tuesday night.

The Fernie Rod and Gun Club was one of the oldest in the province. Its work had led to the formation of other clubs, zone organizations and the B.C. Council. Today game and fis' regulations are drawn up and based on recommendations from the Rod and Gun Clubs. These recommendations n st receive the approval and endorsation of Zone councils and the B.C. council before submission to the provincial government.

Mr. Fleming showed how successive steps taken by the Rod and Gun club had brought back the fished-out Elk River of 10 years ago to as good a stream as any in the country today. The lub had sought and obtained the closure of the Upper Elk to fishing. This was necessary as unsportsmen fishermen had been in the habit of taking undersized fish and over-limit catches in that area. The next step was the banning of salmon eggs or other fish roe as bait. The third step was the planting of fish in the river. By using fingerlings instead of fry, by feeding them in club ponds until ready for release and by the study of proper food for use during the feeding period, the river is now well-stocked. Further work on the fish ponds is being carried out. Construction of a fish ladder on the outlet of Rosen Lake and the replacement of a bridge on Rock Creek is also planned.

PAYS DIVIDENDS

Game recommendations of the club had led to conservation of wild life. Several reserve districts in the area about Fernie have been set up by the game department. Bag limits which were instituted have not met with the approval of all, no doubt due to current high meat prices, but have definitely protected and increased the amount of wild game. All the above has made the East Kootenay, and especially the Fernie district, one of the best big game districts. The wide diversity of game has attracted hunters from all parts of the continent.

The government was being asked to give the East Kootenay more consideration. It was pointed out that 850 out of 100 fishing licences sold to residents of Alberta fishing in B.C. were sold in Fernie. The Rod and Gun Club wished the naming of an assistant game warden in the Fernie district. They were urging the government to provide regular game and fish biologist service, as the Fernie district had been neglected in this regard. Provincial biologists had spent only five days in the district during the past four years.

Smith Electric
Are Specialists at Their Trade
IN PARTICULAR:
Electrical Contracting
Both Commercial and Private Residence
Smith Electric
Phone 258 645 Baker St.

CONTESTING the Grand Forks-Greenwood riding under the banner of the Progressive Conservative party is Miss Ruth Euerby, Grand Forks stenographer and music teacher. Eldest daughter of Mr. and Mrs. W. E. Euerby, staunch Conservatives, she was born in Nelson and attended school in Grand Forks. She has been secretary of the Grand Forks-Greenwood PC Association for a number of years, and has worked for two former candidates. — Harry's photo.

Fernie Pioneer, J. C. Lewis, Dies

CRANBROOK — John Campbell Lewis, district pioneer and longtime resident, died recently at the nursing home at Kamloops where he has lived for the past several years.

He was about 74 years of age. Funeral services will take place in Cranbrook Saturday afternoon with Rev. William Black officiating, and burial will be in the family plot of Cranbrook Cemetery.

He came to this district soon after completion of the railway in 1898 and lived first in Fernie area. He was a nearly-day district game warden and while serving at this, suffered an ankle injury from which he never completely recovered. He brought his family here from Fernie and engaged in some newspaper work.

Surviving him are two daughters Mrs. Neil Cameron of Golden and Mrs. Cleland Parkin of Cranbrook, and five grandchildren.

Montreal Exchange Elects J. B. Weir

MONTREAL (CP)—The governing committee of the Montreal stock exchange Thursday announced the election of J. B. Weir as chairman of the exchange. Mr. Weir has been associated with the Montreal stock exchange since 1928 and was chairman during the 1951-52 period. He succeeds F. G. McArthur.

Elected vice-chairman was Jacques Forget, secretary-treasurer during the previous term and now chairman of the Canadian stock exchange.

SOVIET WHALERS BACK

MOSCOW (AP) — The Soviet Antarctic whaling fleet returned to home base in the Black sea port of Odessa and reported its catch was 2.6 per cent over the quota. It brought 1000 tons of whale oil for the Soviet food industry.

Castlegar-Kinnaird Water Survey Findings Announced

CASTLEGAR — Findings of a preliminary survey of the Blueberry-Sheep Lake area as a source of a new water supply for Castlegar and Kinnaird should Celgar Development Company's project made, the communities' present supply from the Columbia River unusable, have been presented.

They were contained in a letter read at the Village Commission meeting from B.C. Affleck, copies having gone to the Kinnaird commission and Celgar.

Castlegar Commission's reaction was quite favorable, but no action was taken.

Cost of the preliminary survey is being paid by Celgar (one-half) and the two villages (one-quarter each).

The letter:

"Pursuant to a informal arrangement agreed upon by your representatives late in 1951, I have made a preliminary survey of the water storage possibilities of Sheep Lake, near the headwaters of Blueberry Creek, and have the honor to present herewith a plan of the lake and my report thereon.

"It is generally agreed that a gravity water supply from Blueberry Creek is the most desirable method of replacing the present pumping systems from the Columbia River, when these are rendered unusable through the operations of the Celgar Development Company a few miles upstream. This is particularly the case with regard to the higher benches both within and adjoining both municipalities the supply of water to which by pumping is a matter of considerable difficulty.

"This difficulty would be intensified should the new supply be provided by a pumped water system from above Celgar operations, on account of the many miles of feeder pipe line required.

"The present population of your two municipalities is probably in the neighborhood of 3000 and I have based my thinking on a probable population, within the area that can be served by gravity from Blueberry Creek, of 25,000, within the probable lifetime of a new water system. It may well be that this population estimate will prove to be low, especially if farther South areas in the vicinity of Blueberry are included, so that an yscheme of water supply should be capable of considerable expansion.

"Assuming that 25,000 inhabitants will use 100 gallons each per day, which is rather above the average consumption in this country, your system should have a daily capacity of 2,500,000 gallons, or nearly five cubic feet per second.

"The lowest recorded flow of Blueberry Creek is 1.7 cubic feet per second, of which water licences near the mouth account of approximately 0.7 cubic feet. This leaves a deficiency of four cubic feet per second, or eight acre feet per day, to be made up from storage, during the period of lowest flow.

"I estimate that there is a possibility of this low flow period, due to a dry Fall and severe Winter, extending as much as 210 days, including all of August to the end of March, an dthat for a further 60 days, during March and April, the natural flow will require supplement from storage of four acre feet per day or a total storage requirement, under the most extreme conditions, of 1920 acre feet. Of course the consumption water during the Fall, Winter and early Spring may be expected to be very much less than 100 gallons per head, but on the other hand the consumption during the growing season will be much more, and it is my opinion that 100 gallons per head per day strikes a fair average.

DAM PROPOSAL

"It is entirely feasible to store 1800 acre feet in Sheep Lake by means of a dam 15 feet high to spillway crest, and an excavated outlet pipe 5 feet below present water level, or a total storage of 20 feet. Approximately 40 acres of land would be flooded, and two small earth dykes would be required to prevent spilling of water into the headwaters of Big Sheep Creek. A good dam site is available at the outlet of the lake. It is proposed to set the outlet valve for a pre-arranged flow, say four cubic feet per second, so that storage would automatically build up when the natural flow was in excess of this, and would draw down when it was deficient. The water would be diverted from the creek at a suitable point about three miles West of Kinnaird Post Office and conveyed Easterly and Northerly to a point near Merry Creek crossing, between Kinnaird and Castlegar, for distribution to the two municipalities. As the present report is entirely preliminary in its nature, no definite location for the intake or for the route of the pipe line has been made, but it is known no serious difficulties exist. It is proposed to divert the entire flow of the creek into the pipe line and to return the total volume of the Blueberry Water District licences to the creek at a convenient point.

"It will be noticed that there is yet a deficiency of 120 acre feet below the estimated extreme requriement. This can be made up readily, if required by extreme weather conditions as described above, or by greater than anticipated growth of population, by the development of secondary storage sites on Blueberry Creek. Three such are known to exist, and there is a possibility of a fourth. Only one was visited and its capacity was estimated at 400 acre feet, requiring only slight expense for development. The others are believed to be evident that the desired feasibility at least as capacious, so it will be of expansion is assured.

"It may also prove to be feasible to build the proposed dam five feet higher with appropriately raised saddle dykes, to increase the lake storage by around 600 additional acre feet.

RESERVE LAND

"None of these expedients is likely to be required for several years.

"There are many considerations of access, watershed protection, and costs, which can now be the subject of your deliberations. Further surveys to determine the most suitable intake site and pipe line route are also indicated. May I suggest that in the meantime, a reserve on the entire watershed from the lake up be requested from the Government, in order to forestall any private use of these lands which would militate against health protection."

'FORKS ARRIVALS LEARN ENGLISH

GRAND FORKS — Night school sessions for the term conducted by the Grand Forks school board, here concluded after a successful run.

Two classes in English were held weekly since January, with Ben Schmidt and Mrs. Tage Wickstrom of the Grand Forks school staff as instructors. The height of enrolment was 23, but there was a gradual decline in attendance towards the end of the course, necessitated by work and changes in residence.

Those with nearly perfect attendance were Miss Olga Dubosoff, Mrs. Anna Hirsch, Mrs. Rosie Hirsch, Mrs. Teresia Tirsch, Jacob Hirsch, Johann Lorenz, Mrs. Rosa Lorenz, Jacob Otterbein, Mrs. K. Otterbein, Karl Otterbein, Marco Pavan, Mrs. Frieda Petko, Mrs. Pauline Soukoreff, Mrs. Mary Polonicoff and Mrs. Nellie Streloff. Many of the 15 are European immigrants.

The course offered followed the outline of the B.C. correspondence schools' fundamental English course and took in general grammar and speech lessons.

The night school students are anxious to have the course continued next term.

Boundary to Join In Picnic June 2

GRAND FORKS—Midway Community Club has announced it will hold a Boundary district Coronation picnic in commemoration of Coronation day.

The event will be held at the fair grounds between Kettle Valley and Rock Creek. Activities will start at 10 a.m., and will consist of sports and a dance at the Midway community hall.

Cranbrook Miner Dies In Collision

CRANBROOK — David Watson Miller, who has been engaged in coal mining at Michel for the past several months, was killed in a highway collision in the Crow's Nest Pass Tuesday morning.

The body was brought here for private funeral services at the family home Thursday, conducted by Captain Austin Miller, and burial was in Westlawn cemetery.

Born here 35 years ago, he was the younger son of Mr. and Mrs. Thomas Miller, Joseph Street, attended Cranbrook schools and was with the railway for about 10 years. He had engaged in mining work since then.

He is survived by a young son, Tommy, his parents in Cranbrook, and three sisters, Mrs. Goeffrey Marshall in Vancouver, Miss Helen Miller in Trail and Mrs. George Gouchey in Creston. His only brother, Tom, was killed several years ago in a coal mine accident in Crow's Nest Pass.

Kimberley Girl Off to Coronation

KIMBERLEY — Judy Markstrom of Kimberley is among 50 Coronation-bound teen-age girls who will sail from Montreal aboard the Empress of France, amid a scene of swirling bagpipes and throngs of well-wishers, for a month-long tour of Great Britain as guests of W. Garfield Weston.

The girls, chosen several months ago from all sections of Canada in co-operation with provincial educational authorities, will arrive at Liverpool three days before the Coronation. Leading them are two of Mr. Weston's six daughters, Miriam and Wendy.

In London they will meet members of a similar group of British girls, coming to Canada in June as guests of the Canadian-born international industrialist. They will see the Coronation procession from bleachers specially built on a bombed-out site in London.

During the British tour, the Canadian girls will visit England, Wales, Scotland and Northern Ireland, and midway in the trip will visit France. After seeing Paris they will lay a wreath at the Canadian war memorial at Dieppe.

Purpose of the tours, which Mr. Weston has sponsored on three successive occasions, is to foster closer Commonwealth relationships.

Pair Take Jail on Liquor Convictions

CRANBROOK—Three charges of supplying liquor to Indians were laid by RCMP following holiday weekend festivities.

Kenneth Hellickson and John Duncan Macbeth, both of Cranbrook pleaded guilty and were fined $50 and costs or in default two months in prison, which both are serving. Similarly charged, Alec Makortoff was released on his own recognizance to attend the funeral of his mother at Grand Forks and will appear in city court when he returns.

Fire Victims Inquest Today

CRANBROOK — Inquest into the Monday morning deaths of two district loggers in the Allan Hotel fire started Tuesday, and will resume Friday afternoon.

Carried dead from the building, victim of asphyxiation in the fire's early stage was George Satich. He was born 50 years ago at Dubican, Bajnelubka, Yugoslavia and came to Canada and this district as a youngster in 1912. He had been employed at a variety of logging camps in recent years, was unmarried and has no surviving relatives here.

Theodore Swanson, who was carried fatally burned from the building and died in the hospital, was born in Smoland, Sweden, 58 years ago. He was an old-timer in East Kootenay, but had lived most of that time in Fernie district. He came to Cranbrook district about 12 years ago and had worked at district logging camps, most recently at Cranbrook Cartage Gold Creek camp, closed from Spring breakup at present. He was a member of Fernie branch of the Canadian Legion, and served in the Canadian Army in the First World War. He was unmarried and had no surviving relatives here.

WHEN PAIN STRIKES
At the first twinge of rheumatic pain—take Templeton's T-R-C's. Over a million T-R-C's used every month, for speedy relief from pain caused by rheumatism, arthritis, neuralgia, lumbago and sciatica. Why suffer needlessly? Know T-R-C soon hand, and use them promptly. Only 65c, $1.35 at drug counters. T-R-C

BRONCHIAL COUGH
Are you kept awake by a nerve-racking bronchial cough? Is phlegm so tightly packed in your bronchial tubes, no amount of coughing seems able to dislodge it? Templeton's RAZ-MAH capsules are especially made to loosen phlegm, so it comes away easily and you are relieved of coughing and wheezing. Get Raz-Mah for quick relief. 65c, $1.35 at druggists. R-56

No first-aid kit is complete without
'DETTOL'
THE MODERN ANTISEPTIC
NELSON PHARMACY
"Your Fortress of Health"
Res. 394-L Phone 1203
433 JOSEPHINE STREET

Johnson Seahorse
for '53 —

Four Great Motors
Each one a perfected alternate firing twin for utmost smoothness. Whichever Sea-Horse you choose, you can be confident that it will give you liquid smooth flow of power that will continue to do do so through the years.
FOR EVERY OUTBOARD NEED FROM CANOE TO CRUISER . . .
25 H.P. $489.75
10 H.P. $355.25
5 H.P. $248.00
3 H.P. $190.00
Use our convenient Budget Plan
For Tourist Camp Operator and Sportsman Alike
If It's for the Home . . . It's at
Simpsons-Sears

Hospital Petition to Go on Rounds Today

CASTLEGAR—Today marks the beginning of another important step in the current movement for construction of a hospital for the Castlegar district, at Castlegar.

A small army of 50 zone captains and canvassers began their volunteer task of bringing the petition for incorporation of a hospital improvement district, to every property owner in the proposed area. A majority of 70 per cent or more of these land owners must sign the petition before the district can be incorporated and a majority must sign in each of the five zones.

The petition contains the legal description of some 2500 pieces of property and the names of their 1700 land owners. A record must be kept by the canvassers of those who sign, those who refuse to sign and why, and those who cannot be contacted and why.

The proposed district corresponds to Castlegar school district No. 9 and the zones are Renata, Deer Park, Syringa Creek, Robson, Gibson Creek, Thrums, Brilliant, Castlegar, Kinnaird, Blueberry.

In each of these zones, members of the Castlegar and district hospital society has brought the facts to the people at public meetings.

They have stressed the need for this district's own hospital, how construction of a 32-bed hospital can be financed through an improvement district at a price the landowners can afford, and now the petition for that improvement district is ready to be signed.

Many of the land owners signified their wholehearted support by signing the improvement district petition at the public meetings. Over 100 signatures have been obtained already in meetings at Terry's Blueberry Creek, Castlegar, Renata, Deer Park, and Kinnaird.

LUMBER SPECIAL
2x4 to 2x12 dimension No. 3 $50 per $1000, No. 2 and better $75 per 1000.
Sheeting shiplap boards, etc. from $35 per 1000 and up.
CEDAR PANELING suitable grade for attics, playrooms, cabins, basements, etc. While present stock lasts, $50 per 1000.
Kootenay Forest Products
Gordon Road Phone 1200

TRY OUR PRICES
We Will Not Be Undersold
- British and American type JEEP CANS with pouring spout $2.75 $3.00
- PEEVIES and CANT HOOKS. New $5.00
- JACKET WATER HEATERS. Coal. $12 $15
- 2 Ton McKinnon CHAIN HOIST. Priced at $75
- 2 Ton B.B. TYPE HAND WINCH. Priced at $70
- New and Used Pipe and Fittings ½" to 6" for plumbing and irrigation.
- New and Used Sinks, Hand Basins, Tubs and Fittings.
- Used 4 and 6 Lite Windows
- Pumps, Motors, Steel Plate Etc.
- 5 Only Coffee Counter Stools
- Oil Burning Brooder, new Condition.
Columbia Trading Co.
902 FRONT ST. PHONE 1511

Castlegar Garages Seek Hours' Bylaw

CASTLEGAR — Four of Castlegar's five service stations have petitioned the village commissioners to pass a bylaw regulating their hours of business, with the provision that only one of them be open Sundays and holidays.

The commissioners have decided however, to table the matter until the recently-formed retail merchants' association here has made its requests relative to closing hours so that the hours regulating all businesses may be incorporated in one by-law. The garage petition was signed by Hi-Way Service, Skyline Service, Arrow Motors and Oswald Motors.

PUBLIC MEETING
TONIGHT at 8:30 p.m.
LEGION HALL, NELSON
Arnold Webster
AND
GRAEME SIMMS
Chairman — H. W. HERRIDGE, M.P.
Your CCF Candidate and Provincial Leader
COME AND MEET THEM

Jails of B.C. Investigated
★ EVER SINCE THE DAYS OF CHARLES DICKENS THERE HAVE BEEN DEMANDS FOR PENAL REFORM.
★ YOUR SOCIAL CREDIT GOVERNMENT HAS ALREADY INVESTIGATED CONDITIONS AT OAKALLA AND OTHER PRISONS IN B.C.
★ YOUR SOCIAL CREDIT GOVERNMENT HAS ALREADY PROVIDED FOR THE CONSTRUCTION OF NEW BUILDINGS THIS YEAR AND OTHER CHANGES IN OUR PRISON SYSTEM ARE PENDING.
★ DON'T BE MISLED.
MARK YOUR BALLOT FIRST CHOICE.
Social Credit 1
This advertisement is issued by the British Columbia Social Credit Campaign Committee.
SC 16

Freedom From Political Interference
in Civil Service and guarantee of a five day work week
PROGRESS THROUGH STABILITY
Vote for
Chorthouse, T. S. | 1
BROADCAST CKLN AT 10.00 A.M.

Nelson Daily News

Established April 22, 1902

British Columbia's Most Interesting Newspaper

Published every morning except Sunday by the NEWS PUBLISHING COMPANY LIMITED, 266 Baker Street, Nelson, British Columbia.

Authorized as Second Class Mail, Post Office Department, Ottawa.

MEMBER OF THE CANADIAN PRESS AND THE AUDIT BUREAU OF CIRCULATIONS.

Friday, May 22, 1953

They Must Not Be Lost

. . . Let me stress the imperative necessity of defending in Canada those human rights and individual liberties that mark the free man and the free nation. In all our dealings with each other let us respect our mutual rights as men and as Canadians. Let us accept no substitute for the due processes of law. Guilt by association; the technique of the smear; the profession of the public informer; the practice of the Big Lie must never become an admitted part of Canadian life. If we lower our standards in matters of this kind we shall have lost one of the most honorable attributes of Canadian civilization, one of the finest products of the human heart and mind. Through many generations our ancestors in Britain and France, our friends in the United States, our forefathers here in Canada have won and established these rights. They must not now be lost. It must never be said of Canada that this was a land in which honest men feared to speak their minds.

If we lose freedom we lose everything.—*Dr. H. L. Keenleyside.*

R. P. F. Dissolved

Gen. Charles de Gaulle has dissolved his Rally of the French People Party, and in all probability the end of this political force will mean somewhat less obstruction in the formation of French cabinets, that seems from this distance to be almost a Parisian hobby. However, it can be expected that the De Gaullists will continue to work for constitutional reforms that they sought as a party, and which, many believe, might lead to greater stability in their important European country.

Under General de Gaulle the RPF advocated that there should be more separation of executive and legislative powers, and that the executive authority should be exercised by the President of the Republic (now largely an honorary office) rather than the Premier, who represents usually a rather temporary coalition in the National Assembly.

This was feared on some sides as leading too much toward one-man government. Doubtless such a change would call for a reduction in the seven-year term of a French President, along with the proposed referendum in case of a showdown between executive and Parliament. But the De Gaullists could argue with some logic that it was only a modification in the direction of the constitutional system which has worked long and well elsewhere, in the United States, for instance.

Individuals, Too

We are, the most of us, what the world makes us. But since the sum of the individuals forms the world, we must remember that what we each do helps to influence and mold others.

When good men die their goodness does not perish, but lives though they are gone.
—Euripides.

LETTERS TO THE EDITOR

Letters to the editor on any topic of genuine interest are welcome if they are brief, accurate and fair. No letter will be inserted in whole, or in part, except over the signature and address of the writer. Unsolicited correspondence cannot be returned.

Argues Rolston Formula Figures for Creston

To the Editor:

Sir—On May 13 a pamphlet published by the East Kootenay Social Credit Association was circulated in Creston. This pamphlet attempted to explain the Rolston Formula. It also quoted figures to prove that the Rolston Formula was beneficial to Nelson and Creston School Districts. I quote from the pamphlet:

"The vast majority of the school districts in the Province would have received MORE money than under the present scheme, and NONE WOULD RECEIVE LESS. Let us take a typical example:

"Provincial Government contribution—

"Creston—Present system, $311,498; Rolston Formula, $372,970; increase, $61,472."

Reliable Social Credit sources informed me that these figures were obtained by the Hon. Wesley Black from the Department of Education at Victoria. Insofar as these figures' relation to Creston are concerned, I am going to prove in this letter that they are entirely false, because such figures cannot exist under the Rolston Formula. The total tax levy for Creston School District this year (1953) is $119,113.20. According to the figures above an increase under the Rolston Formula would be $61,472. This would leave $57,641.20 to be raised by the tax levy. As one mill represents $6,438.30, Creston mill rate for schools would be 8.9 mills, but under the Rolston Formula we must pay a basic 8 mills for operating costs. We must also pay for debt services (repayment of outstanding debentures, etc.). This amounts to $44,072.50, or 6.8 mills, these without including any other costs make a total of 14.8 mills, therefore the figure of $61,472 cannot be true.

The correct figures as I calculate them from the Creston School District are:

Provincial Government contributions—

Creston—Present system, $318,605.80; Rolston Formula, $310,675.52; decrease, $7,930.28.

I have not a copy of the Nelson School District budget, so I cannot compare the figures released with the true figures; however, I am convinced that they will prove to be equally ridiculous and misleading.

These are the only figures released so far in this campaign that I am able to prove or disprove locally. The question is, are the other figures as reliable?

Don't be misled; or who is misleading who?

DR. W. N. FRASER.

Box 187, Creston, B. C.

What About Coronation Holiday for Children?

To the Editor:

Sir—Have you ever heard the phrase, "Butchered to make a Roman holiday"? It refers, of course, to the gladiators who fought and died in the arena to amuse the holiday-making Romans. It recurs often to my mind as I watch the children endlessly marching, dancing and performing drills to be used on Coronation Day.

Coronation Day. A day of rejoicing and a holiday: but why must a community take it for granted that the children should have their holiday devoted to the entertainment of adults? Why, to put it bluntly, should children be exploited to make a Canadian holiday? Not that they will mind. Indeed they will be happy to do it, and will enjoy it very much. But they will still be under school direction, and at the end of it they will be tired to death. It will be the next day that they will need a holiday. Time was when a school board would decide that the occasion demanded a holiday, or the mayor took it upon himself to declare one. But those democratic days have gone. We are all, now, at the mercy of Departments. So the children will be at school on Wednesday and they will be too tired to enjoy it. And that goes for the teachers, too.

As a teacher I could wish that the whole purpose of the celebration were directed towards entertaining the children. But then, I am prejudiced in their favor.

But what about that holiday on the Wednesday?

F. B. PEARCE.

It's Been Said

It is better not to live at all than to live disgraced.—Sophocles.

?Questions? ANSWERS

Open to any reader. Names of persons asking questions will not be published. There is no charge for this service. Questions WILL NOT BE ANSWERED BY MAIL except where there is obvious necessity for privacy.

Reader, Nelson—Please print correct name and address of the Canadian Model Aeronautics Association in Canada. It is similar to the AMA in the States.

If you write to the following address they will put you in touch with the Canadian headquarters: Plymouth Division, Chrysler Corporation, Detroit 21, Michigan. This is an international organization.

"Enquirer", Cranbrook—Can you tell me where to write for Austin parts at wholesale prices?

Austin Motor Company, 878 Cambie Street, Vancouver, B. C.

Curious, Castlegar—Please inform me if there is anywhere in Nelson that cares for old people besides the Old Man's Hostel?

Mount St. Francis is the only other institution of this kind.

Hunter, Nelson—Can you tell me if there is a gunsmith in the Kootenays?

Parslows', Hunting, Fishing and Hobby Supplies, Gunsmithing-Locksmiths, 1733-2nd Avenue, Trail, B. C.; Evan Aulls and Righton, Custom Gunsmiths, Kimberley.

Voter, Trail—Please give brief biography of Arthur Laing, the newly-appointed Liberal leader.

Born September 9, 1904, at Eburne, B. C., son of Thomas Laing (English) and Marion B. Mackie (Scotch). Educated at Richmond Public and High Schools, University of British Columbia, B.S.A., UBC, '25. Married Elma G., daughter of Mrs. James Hyland and the late James Hyland. Served Richmond Branch as school trustee 1930-43, 8 years as chairman; member Agricultural Institute of Canada. Secretary Richmond-Point Gray Liberal Association, 1925-28; President B. C. Young Liberals Association, 1946-47; President B. C. Liberal Association, December 1947, retired April 1949; Past President British Canadian Society Technical Agriculturist; Past President UBC Alumni Association. Candidate Provincial General Election 1937 and 1941 and defeated. First elected to House of Commons, 1949. Party politics, Liberal. Member United Church.

Verse

The Coronation Of Our Queen

From Buckingham Palace the Queen will go,
With eight white horses that shine like snow
Drawing the coach that is centuries old
To Westminster Abbey, so we are told.

Our Queen will be crowned with a smile upon
her face.
She will walk the carpeted aisle in a silvery
gown of lace.
The Archbishop will place the crown upon
her head.
Her hand will be on the Bible while the
solemn oath is said.

There will be a big parade through London's
famous street;
There will be crowds of people our lovely
Queen will greet:
Mounted Police from Canada will ride the
parade;
All the Commonwealth will take part in the
procession she has made.

Then all the people will shout, "Long live
our Queen!"
It will be the most glorious sight ever there
has been.
To Her Majesty, our Sovereign, we will
forever be loyal,
That she may do well in the House of the
Royal!

GRADES 3, 4, 5,
RIONDEL SUPERIOR SCHOOL.
Riondel, B. C.

Your Horoscope

Use tact and diplomacy in all dealings, and good fortune is indicated for you. Today's child should grow into a steady and reliable indvidual.

MAN KNOWS BETTER

A psycho says, "Woman makes a fool of herself when she imitates man." Perhaps she does when she wears his slacks, but not as big a fool as a man would make if he wore her hats.—Ottawa Citizen.

Letters to The Editor

Letters to the editor on any topic of genuine interest are welcome if they are brief, accurate and fair. No letter will be inserted in whole, or in part, except over the signature and address of the writer. Unsolicited correspondence cannot be returned.

Sound Fiscal Policies

To the Editor:

Sir: Hope you don't mind this letter having a somewhat international tinge since it contains compliments both ways.

First I would like to mention the cover on the Saturday Evening Post by Norman Rockwell — o' a wee lassie wi' a rockwell tartan, an' a shinerr.

Next, an article on the Secretary of the Treasury of the U.S. in which Canada is complimented, and I quote: "Look at the Canadian dollar. A lot of people back in Ohio would almost rather have a Canadian dollar than an American dollar. And why? Because Canada has had a truly efficient, responsible government for many years and is pursuing sound fiscal policies."

That, from the Secretary Treasurer of the U.S., a retired big businessman, is an unintentional compliment to our government at Ottawa, and respectfully dedicated to those few left, who may be still toying around with Socred funny money party theories.

Since Art. Laing was of that Ottawa government, and is now Leader of the Provincial Liberals it's logical to give every support to every Liberal candidate in B.C., giving us a government at Victoria with a leader of sound fiscal policies.

With conditions as they are, with conditions that very well might worsen, we never at any time in our history needed a sound, logical government as we do at this time.

Where we put that little X, will and must decide.

FRANK CARTER,
Kaslo, B.C.

On Tolerance

To the Editor:

Sir—We hear a great deal about tolerance, one of the most abused words in the English language. The dictionary defines "tolerate" as "to allow to be, or to be done, without hindrance," and "tolerance" means to "act or practise tolerating."

Now that's good Canadianism, for in Canada we tolerate complete freedom to say or do what one pleases just as long as it does not hinder or restrict the God-given rights of any other individual. This means that I have a right to freely express my convictions on any matter, including religion, politics, world affairs, or any other subject. On the other hand, if you disagree with me you have a perfect right to criticize my opinions, refute my arguments and freely proclaim what you believe to be the truth. All that tolerance requires is that each of us must respect the right of the other to freely express himself. I may even be a fool, but I have the right to spout my foolishness as long as I do not compel you to listen to it unless you want to do so.

However, this is not the concept of tolerance which has been foisted upon the Canadian public. Instead, we are being taught that tolerance means that we must not criticize any person or his beliefs, no matter how much we may disagree with them.

A friend of mine writes: I once attended a religious service in one of the large Protestant Christian churches in an eastern city, and the minister of that church was so tolerant that in the service that I attended he did not mention the name of Christ once in his sermon, nor did he announce any hymns containing the name of Jesus Christ, lest he offend some important non-Christians who were visiting his church that evening. That may sound like an exertme case, but this minister was extolled very highly by the "liberal" elements for his "tolerance". Well, I wonder what Jesus would think of that kind of tolerance?

ROBERT KIDD.
Fruitvale, B. C.

Sinclair Scoffs At Curfew Idea

VANCOUVER (CP) — Fisheries Minister Sinclair said here recently the Doukhobor curfew requested by Premier Bennett would mean placing Canada on a war footing to combat 300 lawless members of the sect.

"The only thing that Mr. Bennett could come up with to cope with 300 sons of Freedom Doukhobors who are terrorizing the decent majority of Doukhobors and communities in the Kootenays," he told a Liberal election meeting, was a request to Ottawa to invoke the drastic War Measures Act."

The fisheries minister added: "Mr. Bennett and Mr. Bonner (Attorney-General Bonner) asked that measure simply because they are unable to cope with the Doukhobor problem and want to dump the responsibility into Ottawa's lap. Enforcement of the law is a provincial responsibility and Mr. Bennett must face up to it."

POLAR RELICS

OSLO (CP)—Officials here received a donation from Capt. Carl Hansen of Seattle of an anchor lantern and a direction finder, once used aboard the famed Norwegian polar exploration vessel Fram. The Fram, especially designed by Dr. Fridtjof Nansen and used by him in 1893, now is a museum exhibit here.

From an Oldtimer's Notebook

By R. G. JOY
Historian, Nelson and District Oldtimers Association

Four members of the Nelson Lodge No. 25, and Mrs. Charles Beltner, a Pythian Sister of Nelson, journeyed by car to Trail and visited relatives, Mr. and Mrs. Hugh Marshall, at Sunningdale. Mr. Beltner is vice-chancellor of the Nelson lodge and also representative to the Grand Lodge convention at Penticton Thursday and Friday. M. Michelson and myself, past chancellors, and Walmsley, past chancellor, Revelstoke, represented the Nelson Lodge.

We had a lot of time before the meeting in the Knights of Pythias Hall so we renewed old acquaintances and visited some of the stores.

There is a vast difference since I landed in Trail nearly six decades ago in the winter of 1894 and 1895 when stalwart Indians and part Indians were wheeling Le Roi ore on the steamboat to be borne to United States smelters. This brought profits that were the foundation of the wealth displayed in the Silver City. We now saw young folks full of fun that made one's heart beat faster and the soul see a future for the race that Canada has now in the making. Some of them told us of the highways that would lead to Trail and how soon they would come to Nelson in an hour, via Salmo, and of the highway which would by-pass Nelson and go on to rejoin the Southern Highway beyond the Lake. I told them that Nelson would benefit by the enterprise of the oldtimers and discoveries would be made so that Nelson would become the like unto Denver City, Colorado.

At 8 p.m. we went to the home of the Knights of Pythias where we met friends from New Denver, Rossland and Salmo and visitors from Colville, Washington. Trail Lodge No. 23 initiated nine candidates in the first and second rank. Trail lodge owns its own building which brings in a goodly revenue.

Most of the men of Colville had a smattering of whiskers on their youthful faces. One middle-aged "tyro" was almost a replica of the late Charles Tupper. Colville is naming those without beards, pale-faces, and those with beards, pioneers. My growth of whiskers was much favored. I told them of the wonderful celebration planned at Kaslo during August. Colville will soon be celebrating the Washington centennial and the anniversary of Stevens county.

After the interesting ceremonies, we adjourned to the large hall and enjoyed the refreshments served to us by the Pythian Sisters. The tables were decorated with a variety of colored lilacs. One sister said to me with emphasis, "Yes, and grown in Trail, B.C."

The chairman was Brother Domeij of Trail Lodge whom I helped to make a knight about two decades ago. Several addresses were made by the various officers of the visiting lodges, including Mr. Beltner and Mr. Walmsley.

POOR WRITERS

LONDON (CP) — John Lewis, manager of the John Lewis chain-store partnership, warned his staff they must be able to write well or they might be dismissed. "Think of the money lost annually by poor letter work," he said.

Oliver Goldsmith, the great 18th century dramatist, was born in Ireland in 1728.

If You're TIRED ALL THE TIME

Everybody gets a bit run-down now and then, tired-out, heavy-headed, and maybe bothered by backaches. Perhaps nothing seriously wrong, just a temporary toxic condition caused by excess acids and wastes. That's the time to take Dodd's Kidney Pills. Dodd's stimulate the kidneys, and so help restore their normal action of removing excess acids and wastes. Then you feel better, sleep better, work better. Get Dodd's Kidney Pills now. Look for the blue box with the red band at all druggists. You can depend on Dodd's. 52

NEXT TIME YOU ENTERTAIN... SERVE

Coronation

CANADIAN WHISKY

You and your guests will enjoy the distinctive, different flavour of Coronation... a fine Canadian Whisky of mellow smoothness!

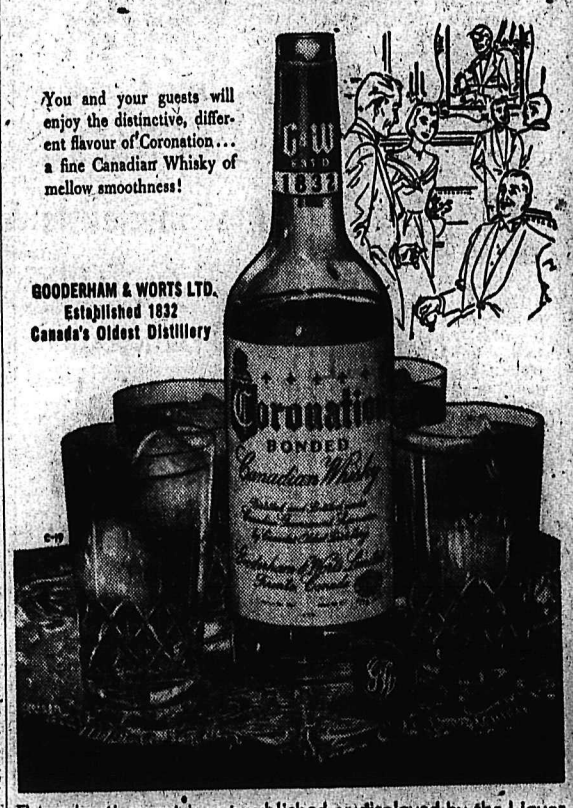

GOODERHAM & WORTS LTD.
Established 1832
Canada's Oldest Distillery

This advertisement is not published or displayed by the Liquor Control Board or by the Government of British Columbia.

It's time again

TO TAKE A GOOD LOOK AT YOUR HOME

It pays — in hard cash — to give your home a careful "once over" every year. And spring is the most convenient season to make repairs — or to modernize.

Every bit of repair work neglected, every crack, every flake of peeling paint means a loss in dollar value — a depreciation of one of your most valuable assets.

If you need more cash than you have on hand to make these repairs and improvements, see your B of M manager. He'll be glad to talk things over with you. You'll be surprised at the low cost of a B of M loan — and the easy repayment terms.

"MY BANK" B of M

BANK OF MONTREAL
Canada's First Bank

BRANCHES in NELSON and DISTRICT to serve you
Nelson Branch: ARCHIE BURNIE, Manager
New Denver (Sub-Agency): Open Monday and Thursday
Castlegar Branch: RICHARD ELLIOTT, Manager
Kaslo Branch: JOHN WALKER, Manager
Rossland Branch: GORDON T. GERMAN, Manager
Trail Branch: GORDON CAMPBELL, Manager
Fruitvale (Sub-Agency): Open Tuesday and Friday
Kimberley Branch: E. F. BARNES, Manager
Marysville (Sub-Agency): Open every Thursday
1-5.00 p.m. and on Consolidated Mining & Smelting Co. Ltd. semi-monthly paydays 1-5.00 p.m.

WORKING WITH CANADIANS IN EVERY WALK OF LIFE SINCE 1817

They'll Do It Every Time

By Jimmy Hatlo

Today's Bible Thought

Even a heavily armed giant of brutal strength is no match for a common man armed with truth and righteousness.

He had a helmet of brass on his head, and he was armed with a coat of mail. — I Samuel 17:5.

Aunt Het

I don't feel like it's my duty to go to a funeral unless it's somebody unimportant and I'm needed to make a respectable crowd.

CLASSIFIED ADS GET RESULTS
Buy, Sell, Trade the Classified Way

It Pays to Buy Quality
ANDREW'S
SURPLUS STOCK SHOE SALE
Continues Today
One of the Many Bargains
MEN'S OXFORDS
Reg. to $9.95
SPECIAL $4.95
R. ANDREW & CO.
LEADERS IN FOOTFASHION
Established 1902

Invermere Infant Baptised at Nakusp

NAKUSP — The infant daughter of Mr. and Mrs. O. J. Andersen of Invermere was given the names Linda Susan at a baptism ceremony performed in Robertson Memorial Church here.

Rev. D. R. Stone officiated, and Mr. and Mrs. Donald Elder acted as sponsors.

BOSWELL — Mr. and Mrs. Arthur Ascott of Deep Cove, B.C., and Mr. and Mrs. Dave Ascott, and children of Victoria, have been spending two days revisiting their friends here. They resided in Boswell for many years previous to 1930.

WEEKEND SPECIAL
PEANUT BRITTLE
(The Butter Kind)
Friday and Saturday Only
29c the ½ lb.
ALSO
Those Fresh, Tender TOASTED MARSHMALLOWS
35c the ½ lb.
Meet Your Friends at Ranniger's Where Candy Is a Specialty, Not a Sideline
RANNIGER'S Candies Ltd.
466 BAKER ST.
Nelson, B. C.

Nelson Social

PHONE 144

This month is continuing to be a popular one for travel to and from Nelson.

• • •

FROM COAST . . . Mr. and Mrs. Scott Bryson of New Westminster, are visiting Mrs. Bryson's parents, Mr. and Mrs. J. F. Waters, 811 Carbonate Street.

• • •

ATTEND FUNERAL . . . Mr. and Mrs. J. A. Peters, Delbruck Street, have returned from Quesnel where they attended the funeral of Mrs. Peters' brother, Peter Dyck, who died in an accident there a week ago.

• • •

FROM CALGARY . . . Albert Tarling of Calgary is visiting his father, Ralph Tarling.

• • •

RETURNS . . . Miss Blanche Nadeau, who has been visiting her parents, Mr. and Mrs. R. Nadeau, 615 Victoria Street, left Monday for Vancouver.

• • •

TO GRAND TEMPLE . . . Mrs. J. Bereat, Mrs. W. Davis, Mrs. B. Whitehead, Mrs. L. Bond and Mrs. E Swanson, Nelson Pythian Sisters, were in Penticton to attend a recent Grand temple session.

Engagements

Mr. and Mrs. C. Fresu of 1035 Green Ave., announce the engagement of their youngest daughter, Lorraine Frances to Sisto, eldest son of Mr. and Mrs. G. Lenardon of 198 Binns St., Trail. The marriage will take place June 6.

RECENT graduate of St. Paul's Hospital school of nursing at Vancouver is Miss Anne Teir, above. She is the only daughter of Mrs. William S. Henderson of New Denver.

Wynndel Notes

WYNNDEL — Mrs. J. Mitchell of Vancouver was a guest of Mr. and Mrs. C. O. Ogilvie.

Mr. and Mrs. W. McDonald have left for Edmonton, owing to the death of Mr. McDonald's mother in that city.

Mr. and Mrs. J. J. Firth and Miss R. Kincheloe were visitors to Sandpoint, Idaho.

W. Popovich, Miss Mary Popovich and Doug Spence of Calgary visited their families here.

Miss M. Hook of Colfax, Wash., is visiting her mother and sister.

Mrs. W. Towson was a visitor to Sandpoint.

BRIDGE CLUB MEETS

FRUITVALE — Mrs. A. Wilmot was hostess to members of the Circle Bridge Club at her home. Bridge was played at two tables, and winers were Mrs. D. Shorting and Mrs. H. Matsen.

DEER PARK—Mrs. A. Kent left for Vancouver where she will spend a few weeks with friends.

J. Stucklberger returned after spending a few weeks at his former home at Meadow Lake, Sask.

Group Buy Dishes

ROBSON—Proceeds of a recent catering job of the Evening Group will be used to equip the Robson recreation hall with dishes, members learned at their annual business meeting at the home of Mrs. J. Schuepfer.

A bake and print sale was planned for the last part of June.

Wedding Gowns
Bridesmaid's Dresses
EVERYTHING FOR THE BRIDE
at
ARTHUR'S
BRIDAL SALON
509-517 Kuhn Bldg.
SPOKANE, WASH.

The
La-Grenade White Pump
in BUCK or LINEN
Sizes 4-10
Widths AA and B
$9.95
Lyons Shoe Store
PHONE 1114 NELSON

By Laura Wheeler
Needlecraft

JIFFY SUNDRESS

Cute as a kitten and easy to make! Imagine the hit this will be in the small set! Kitten peeking out of pocket and over that big eyelet ruffle. Make this pinafore in pastel and white.

Pattern 532; transfer, cutting guides; sizes 2, 4, 6, included.

Send TWENTY-FIVE CENTS in coins (stamps cannot be accepted) for this pattern to Nelson Daily News, Needlecraft Dept., Baker Street. Print plainly pattern number, your name and address.

Exciting value! Ten, yes ten, popular, new designs to crochet, sew, embroider, knit—printed in the new 1953 Laura Wheeler Needlecraft Book. Plus many more patterns to send for—ideas for gifts, bazaar or money-makers, fashions! Send 25 cents for your copy!

It's FUR STORAGE TIME
YOU OWE IT TO YOUR FURS . . . TO INSIST ON FULL PROTECTION. . . .
Give your furs a long, beautiful life . . . let us store them in our scientifically controlled cold storage vaults. Let our experts clean, glaze and repair them.
BE SAFE!
TRAIL RESIDENTS
Our Representative will be in Mariatt's every Saturday for fur storage pickup.
Greenwood Furs
580 Baker St. Phone 272

Bring the Children . . .
On your visits to Spokane, stop at the Friendly Hotel Spokane.
To better serve our guests, children under 14 stay free with their parents.
Bring the children to see the heart of the Inland Empire . . . they're welcome, too!
• Parking at our Front Door!
• Air Conditioned Silver Grill
HOTEL SPOKANE

For Parents . . .

Be Patient When Giving Medicine

By GARRY CLEVELAND MYERS, Ph.D.

Drug manufacturers have made many medicines for children palatable. Most pediatricians, too, have done so in their own ways. I know one baby doctor who crushes aspirin, for example, and mixes it with honey.

But good-tasting medicines can be hazardous. Youngsters may eat them for the candy and take too much.

Many a child, even at eight or ten, may have trouble swallowing tablets, and all sorts of scenes may arise over trying to get him to take them. Usually, it's not the taste he objects to, but the unfamiliar experience involved.

CONSULT PHYSICIAN

Yet parents who are serene and patient don't have much trouble over this matter. Mothers who have great difficulty in getting the young child ot take medicine should consult their physician, sometimes asking him to show them how to proceed.

There still may be instances when a child of two, six or ten will have to have medicine in the form of a solution forced into him. If quiet, persuasive measures fail then, put the medicine away and map a plan for action.

Have an assistant. As one of you pours out the medicine into a spoon out of the child's sight, the other will hold him in the most effective manner. Then the medicine will quickly but gently be put into him. Don't squeeze the poor child's nose. Merely put the spoon back far enough on his tongue to cause swallowing.

Sometimes a child from three to six will take any kind of medicine or submit to first aid or to the application of a spray if he can pretend he's an Indian or soldier, when he would refuse ot do so otherwise. If the child cries or creates a scene, don't scold him or shame him for being "such a baby." Say as little as necessary and keep the voice soft and low. To divert the child's attention immediately afterwards can prevent vomiting.

Practically every youngster will get "shots" and will need first aid occasionally. At this the physician is very nonchalant and skillful. Try to emulate his serenity. Then there usually will be no expression of fear in the youngster. Even if you say not a word, your movements and way of breathing can betray your fears which the little child easily senses.

WISE REPLY

The same principle applies in his preparation for an operation or visit to the dentist. We can't afford to tell him it won't hurt or to warn him that it will. Bu if he asks if it will hurt we can reply, "It will hurt a bit, but as you are so brave, you won't mind it."

With the young child over two or so, having ready a toy for him after the "ordeal" is over at the doctor's or dentista's can have good effect. Give him the toy whether he cries or not and thus build up in him pleasant associations.

The Columbia river enters the Pacific at Portland, Ore., by an estuary 35 miles long and three to seven miles wide.

Dress Up With Marian Martin

ACCESSORY DRESS!

Contrast scarf! Bolero! Peplum! Three exciting accessories— four smart ways to wear the wonder dress. It's a summer wardrobe in one pattern! And to show how versatile it is, picture this in white pique or organdy for a graduation or bridesmaid's dress.

Pattern 9170: Misses' Sizes 12, 14, 16, 18, 20. Size 16 takes 4⅞ yards 35-inch; bolero 1⅜ yards.

This easy to use pattern gives a perfect fit. Complete, illustrated Sew Chart shows you every step.

Send thirty-five cents (35c) in coins (stamps cannot be accepted) for this pattern. Print plainly size, name, address, style number.

Send your order to MARIAN MARTIN, care of Nelson Daily News, Pattern Dept. Nelson.

Recipes . . .

Delectable Desserts Made Sandwich-Style

By ALICE DENHOFF

TWO slices of bread with filling between and something alongside can mean the usual sandwich, but it can also mean something different in the dessert line.

Cookies make good foundations for dessert sandwiches, as do gingerbread and cake, while pastry and shortcake stand by to lend a hand. Fillings are of cream, custard, fruit or nuts. The sky's the limit for height — and for inspiration.

Mile high pastries should make a hit. Roll out pastry cut in circles, squares or oblongs. Place on baking sheet and bake in hot oven (450 degrees F.) 10-12 minutes or until lightly browned. Stack layers, spreading filling between.

To prepare filling, combine ½ cup sugar, 1½ tablespoon cornstarch and ¼ teaspoon salt. Stir in one cup scalded milk. Cook directly over heat until creamy, stirring constantly. Stir small amount into one slightly beaten egg yolk; add to creamed mixture and cook in top of double boiler for 10 minutes. Remove from heat; add tablespoon butter, ½ teaspoon vanilla. Cool.

Spread filling on pastries, putting about ½ teaspoon strawberry preserves on top of cream mixture; repeat for second layer (save whole berries to garnish top). Sprinkle top layer with chopped nuts. Serves 6.

For another delectable dessert, select a ripe banana and force through a sieve. Measure the tablespoon pureed banana into a bowl. Add 1-3 cup seedless black raspberry jam, ¼ teaspoon lemon rind, ⅛ teaspoon salt and one unbeaten egg white. Beat with rotary beater until creamy and stiff enough to stand in peaks. Fold in tsp. lemon juice and tablespoon cream. Chill. Cut squares of white, whole egg sponge or angle food cake in thin layers. Spread with sauce and put together sandwich fashion.

GINGERBREAD SQUARES

Coffee cream filling goes nicely with gingerbread from a ready-mix. Bake in pan 8 to 9 inches square and cut into squares. When ready to serve, split squares through middle to make 2 or 3 layers and fill.

For the filling, mix ½ cup sugar, 2½ to 3 tablespoons flour and few grains salt in double boiler; add one slightly beaten egg. Gradually pour in one cup double-strength, freshly brewed coffee and ½ teaspoon vanilla, beating constantly. Cook 15 minutes until mixture thickens, stirring occasionally.

News of the Day

RATES: 30c line, 40c line black face type; larger type rates on request. Minimum two lines, 10% discount for prompt payment.

Best materials only used on your shoes at TONY'S SHOE REPAIRS.

EAGLES SOCIAL MEMBERSHIP CLUB MEETS TONIGHT.

The New Drink Sensation
TINGLE

Dance Every Saturday Nite At Procter Hall.

CKLN Tonight at 6:55 p.m.
HAROLD WINCH

4 Taxi — 24 Hr. Service
Phone 4

SEASONAL CLEARANCE SALE. THE CHILDREN'S SHOP.

Fishing Licences.
Jack Boyce Men's Wear.

MagiKoter — Truly fine painting tool. Holds pint of paint, $5.95.
BURNS LUMBER COMPANY

CATERING TO GOOD TASTE
Lewiston High School Orchestra
Civic Theatre Tonight. See ad.

Free worms with purchases of fishing supplies at Edey's Sport Shop.

Beautiful baby shawls, imported from Scotland, 46" square, $4.50.
THE CHILDREN'S SHOP

Beautiful pure wool crib size blankets, $5.98.
TOT-'N'-TEEN SHOP

Furnaces and Stoves Cleaned
Pounder Chimney Service
Phone 1541-L.

Lawn Furniture, assembled or in kits. Fetterly Wood Products, 1007 Cottonwood St., Phone 1548.

PROGRESS
THROUGH STABILITY
VOTE FOR SHORTHOUSE

CLOSING RECITAL — Senior pupils of Nelson Registered Music Teachers in Trinity Church Tuesday, May 26, 8 p.m. Silver collection

IF YOU HAVE SCRAP METAL TO SELL, COLUMBIA TRADING CO. IS THE PLACE. 902 FRONT STREET.

Don't Miss the Big C.C.F Meeting
Legion Hall, 8:30 Tonight
ARNOLD WEBSTER
GRAEME SIMMS
H. W. HERRIDGE
Coffe served, you are invited to stay and meet the Speakers.

If BUTTERFIELD can't fix it, throw it away. Watch work promptly done and fully guaranteed at reasonable prices.

Special three piece walnut bedroom suite, $129.50; five-piece chrome suite, $69.95. Home Furniture Exchange, 413 Hall Street.

Drapery sale, Pebble cloth and the new bark cloth, 48" wide, reg. $3.95 per yd. Sale $2.49.
STERLING HOME FURNISHERS

Don't throw away your old tires Trade them at
SUPERIOR MOTORS
Tire Department.

NELSON TENNIS CLUB
Official opening and annual meeting for election of officers, 2 p.m. Sunday at courts — if wet meeting will be held 8 p.m. Monday in Room A, Civic Centre.

FREE LESSONS, RUMBA, SAMBA TANGO. 9-9:30. PLAYMOR SAT.

Progressive Conservative
Committee Rooms
104 Baker St.
Formerly Gallagher Bldg.
Phone 1666

Help Beautify Our City. Join the garden competitions, no fee, nothing to lose, everything to gain. No garden too large or too small. Entries close May 30th. Phone 257-X

DON'T MISS THE DRAMA FESTIVAL SAT., MAY 23rd, 7:30 P.M., CIVIC THEATRE. TICKETS AT MANN'S DRUG STORE AND STEVENS STUDIO.

Dunlop garden hose — the next best thing to rain. ½ inch and ¾ inch in 50 foot lengths or cut to your measurement. Plastic hose in 50 foot lengths.
HIPPERSON'S

NOTICE
Special meeting of the International Bartenders of Local 707 will be held Sunday, May 24, 1953 at the Hume Hotel.

APPLICATORS
We are prepared to take on any built-up or asphalt roofing job. Side wall shingles and shakes. All inquiries promptly attended to.
D. B. Merry Lumber Co., Trail.

Friday and Saturday only
English bone china cups and saucers, regular $2.25, special 95c. Two only Wm. A. Rogers four-piece tea sets, special $19.95. One only 36 piece 1881 flatware set with cabinet, regular $49.75, special $24.95.
"Better Buys At Butterfields."

Don't Miss the Big C.C.F. Meeting
Legion Hall, 8:30 Tonight
ARNOLD WEBSTER
GRAEME SIMMS
H. W. HERRIDGE
Coffee served, you are invited to stay and meet the Speakers.

Protect your shrubs and plants with lawn border fencing. Available in two popular heights, and any length. Just wrap around the shrub and push the wires into the earth and the plant is well protected.
HIPPERSON'S

IN MEMORIAM
In loving memory of dad, L. J. Fogle.—Ever remembered, Joan.

CARD OF THANKS
We wish to express our sincere thanks and appreciation to our friends for their kind words and acts of sympathy extended to us in our recent sad bereavement.
Mrs. Harry Hughes and family.

CARD OF THANKS
We wish to thank our many friends for the messages of sympathy extended to us in our recent bereavement in the loss of a loving husband and father. Special thanks to Dr. S. C. Robinson, nurses and staff of Slocan Community Hospital for their untiring efforts in the care of Mr Didrikson.
Mrs. Edith Didrikson and family.

FUNERAL NOTICE
STAINTON—Funeral services for the late Linda Helen Stainton will be held from the Thompson Funeral Home at Nelson Saturday at 2 p.m. Rev. G. W. Payne will officiate and interment will be in Balfour Cemetery.

Many, Many Thanks
The Musical Festival Association deeply appreciates the kindness and cooperation of those good citizens that supplied billets for our American neighbors, and friends, the Lewiston, Idaho Band and Orchestra students, their leader, his wife, and chaperones.
AGAIN — THANK YOU
A. A. Pagdin, President
Ross Fleming, Secretary

Z-Z-ZING goes your Heartstrings when you see the AMAZING NEW Simplicity ROCKET WASHER
Now on display at our store
NO OILING!
NO CLUTCH!
NO GEARSHIFT!
This wonderful new Rocket washer will give you a washday you've never before dreamed of. A 25% more efficient gyrator, a Lovell super-safety wringer; will allow you to wash faster and easier the finest lingerie, the heaviest workclothes.
Finished in smart, attractive looking bakelite enamel and with features like magical finger-tip control and with all mechanism fully enclosed, your Rocket washer will be your pride and joy.
Come in today and see for yourself these and the many more features of the amazing Simplicity Rocket Washing machine.
Priced from $159.50 up
at
Freeman's

SOROPTIMIST MEET SLATED FOR BANFF '54

BANFF—"Operation Cobana" (as in banana) is the catchy slogan chosen for the convention of Ameclubs next year.

The name is made up of first letters from Convention, Banff and Alberta. For the convention will be held here from June 27 to July 2, 1954. It will draw delegates from all parts of Canada, U. S., Hawaii, Cuba, Alaska, Mexico and Brazil.

Miss Ida Rae, a vice-president of Vancouver Soroptimist club, "mother" club in Canada, is general chairman. Mrs. Eric Brolin of Chilliwack, as Western regional governor, is on the committee. Others are Miss Dorothy Browning, Miss Helen Bennett, Mrs. J. J. King, Miss Eva Browning and Miss Winifred Lee, Vancouver; Miss Lillian Aylesworth of Winnipeg, Miss Belle Cassidy, Calgary; Miss Amy Hall, Regina; Miss Lennie McNeill, Edmonton; Miss Laura White, Kimberley and Miss Roma Conroy, Nanaimo.

A tentative social program has been arranged. An evening reception on the opening day, with western Canada region as hostess, will be the first such event. Others will be luncheons and dinners, sposored by clubs in the Canadian aggregation, spread throughout the week.

Gatherings of the American Federation of Soroptimist Clubs are held every two years and 1954 will see the second to be held in Canada.

The Magdalen Islands in the Gulf of St. Lawrence include 16 islets with an area of 55,000 acres.

Itching Eczema —Skin Troubles
Make up your mind today that you are going to give your skin a real chance to get well. Go to any real drug store and get an original bottle of MOONE'S EMERALD OIL —it lasts many days because it is highly concentrated.
The very first application will give you relief—the itching of Eczema is quickly relieved—eruptions dry up and scale off in a very few days. The same is true of Itching Toes and Feet—Eruptions—Rashes and many other skin troubles.
Remember MOONE'S EMERALD OIL is a clean, powerful, penetrating Antiseptic Oil that does not stain or leave a greasy residue. Sold satisfaction or money back.
MANN'S DRUG STORE
Phone 81 Nelson, B.C.

SIX INITIATED BY EAGLES' LA

Six new members were initiated by Ladies' Auxiliary to Nelson aerie Fraternal Order of Eagles, at its last meeting.

Eleven members received prizes in a membership drive, conducted over the last three months. Next week past presidents and charter members will be honored at a special evening. Prizes were won, donated by members of the sewing circle, convened by Mrs. D. H. Proudfoot.

After the meeting, 60 members of the aerie enjoyed a pot-luck supper and bingo arranged by the auxiliary

The cottonwood tree, which grows in moist soil from Quebec to Alaska, is a large tree with a smooth bark.

BEST FOR COOKING

Pacific Milk adds extra flavor and nourishment to recipes.
BUY B.C. PRODUCTS

Collinson's SPECIALS OF THE WEEK
DISCONTINUED LINES OF FLATWARE
34 pc. Wm. A. Roger's LIDO SET. Reg. $27.37. NOW $19.95
42 pc. Wm. A. Roger's LIDO SET. Reg. 39.95. NOW $26.50
34 pc. 1881 Roger's DEL MAR SET. Reg. $49.75. NOW $39.75
50 pc. 1881 Roger's DEL MAR SET. Reg. $66.75. NOW $46.50
36 pc. 1881 Roger's GRANDEUR SET. Reg. 49.75. NOW $39.75
50 pc. 1881 Roger's GRANDEUR SET. Reg. 66.75. NOW $46.50
Silver Plated ROSE BOWLS. Reg. $5.25. NOW $4.49
Silver Plated Combination BONBON and CANDLE HOLDERS. Reg. $5.60 pr. NOW, pr. $4.59
These Specials May Be Purchased On Our Budget Plan.
Collinson's Jewellery
"NELSON'S DIAMOND HEADQUARTERS"
561 BAKER ST. PHONE 120

1384

Police Dog Hunts For Coast Child

VICTORIA (CP)—Forty men, assisted by an RCMP search dog, Wednesday night searched the heavy bush around nearby Metchosin for a 3½-year-old boy missing from his home since early morning.

David Anderson, son of Mr. and Mrs. Peter Anderson, disappeared from his home Wednesday about 10 a.m.

RCMP have appealed for more men to assist in the search.

Only
2 Hours
to
VANCOUVER
$28.05
Canadian Pacific AIRLINES
PHONE 204
Or consult your local agent.

READ THE CLASSIFIED DAILY

Gossip on Queen's Horse Hotly Denied

LONDON (AP)—The hottest racing tip in Britain—that the Queen will be "allowed" to win the Epsom Derby June 6—finally broke into print Thursday.

The tabloid Daily Sketch, which serves the news well-peppered and steaming, brought the rumor into the open with a cry of "fantastic" and the outraged demand "it must be killed."

The big tip that the Queen would be handed the derby on a platter to cap her Coronation next month has been kicking around every pub in the country for weeks.

The gossip got hotter and hotter when a big betting plunge developed on her Derby colt Aureole, knocking his odds down from 9 to 1 a week ago to 4 to 1 Wednesday night. The colt now is the favorite for the race.

The Daily Sketch, taking note of the loud buzz in the gossip mill, exploded:

"Nothing would be more fantastic. The rumor is harmful and disloyal. It must be killed.

"Owners, trainers, breeders and jockeys are angry.

"Every horse left in the race, from the rankest outsider to the hottest favorite, will be running for its life.

"If the Queen's horse did win it would be entirely on its merits."

SENTIMENTAL FAVORITE

Aureole is bound to be the sentimental favorite of the public at a time like this, but the handicappers like him too.

He finished a fast-closing fifth to Nearula in the one-mile Two Thousand Guineas, first of the season's three-year-old classics, April 29. Shrewd observers promptly tabbed Aureole as likely to succeed over a longer piece of ground.

Their judgment was soon vindicated. In the Lingfield Derby trial at 1½ miles Saturday, the Queen's colt came from far back to whip a field of five derby rivals by five lengths. The book-makers immediately slashed Aureole's derby odds by half—from 9 to 1 to 9 to 2.

Then Wednesday Nearula, which had still been the derby favorite at 7 to 2, came up lame in one of his forefeet. An emergency betting odds callover Wednesday night at bookie headquarters in London established Aureole as the new favorite at 4 to 1.

AN ATTRACTION such as this would be a welcome change in the routine at the police headquarters lineup room, but policemen who want to see more of this will have to attend the Policewomen's Ball at the Hotel Astor in New York. These Can Can dancers are policewomen, who used the lineup platform as a rehearsal stage in working out their number for the show, "Riot Call," to be given at the ball. Left to right: Lucy Berman, Margaret Gibbons, Ann Fenety, Agnes Martin and Adele Rogoff.—(AP Wirephoto)

Winch Urged to Accept Money

VICTORIA (CP)—Harold Winch, former CCF leader in British Columbia, has been urged to accept the money in the Harold Winch Trust Fund started here last month.

Howard Hager Hall, who originated the non-partisan fund after Mr. Winch announced his resignation from politics after 20 years, made the appeal in a letter released Wednesday.

The fund was set up in a bank here and the public was asked to contribute in appreciation of the years of service given by Mr. Winch, who gave an "impossible financial" situation and poor health as the reasons for his resignation.

Neither Mr. Hall nor the Bank of Montreal will disclose the size the fund has reached.

Mr. Hall wrote to Mr. Winch that it "would be unthinkable on your part to refuse to acknowledge the very kind generosity you have been hoping to inspire in people all your life."

"Neither pride nor politics enter the picture, but just the simple human kindness that, as James Russell Lowell says, 'runs through all, and doth all unite.'"

When he established the fund Mr. Hall said he was not a socialist.

Mr. Winch, replying to an earlier letter from Mr. Hall last month, said he did not know whether his English pride would permit him to accept the fund.

Mr. Hall said he had tried to see Mr. Winch personally but at the time he was in seclusion on Vancouver Island, regaining his health.

There was an electric vacuum cleaner in 1,413,000 Canadian homes in 1951.

SPECIAL GIFTS

MAIDENHEAD, England (CP)—Mrs. Mercy Coffee, celebrating her 101st birthday here, received greetings from the mayor, plus a bottle of gin and an ounce of strong tobacco for her pipe.

HEALTHY FISH

OSLO, Norway, (CP)—Codlings at the Fodevigen hatchery in south Norway are being given injections of penicillin in an experiment to reduce the high death rate among the young fish.

This advertisement is not published or displayed by the Liquor Control Board or by the Government of British Columbia.

Ottawa Puts Ban On Ontario Hogs

OTTAWA (CP)—The agriculture department Thursday imposed a ban on the outward movement of all hogs in southwestern Ontario, because of a hog cholera outbreak.

In its drive to eradicate the disease which hits hogs only, the department has suspended its tuberculosis eradication program in southwestern Ontario, switching veterinarians in that area to hog cholera investigation activities.

Federal health of animals authorities emphasized there are three vital points in the fight to keep the disease from spreading: Agreement by farmers to report all sick hogs promptly; reduction of hog movements to an absolute minimum and a halt on visitors to livestock premises.

Electioneering Cost $1 Million

VICTORIA (CP)—Expense statements filed under the Election Act list parties and individual candidates as spending in the neighborhood of $1,000,000 in last June's provincial election campaign in British Columbia.

Social Credit formed a minority government following the defeat of the Liberals in the June 12 voting. The minority government was defeated on the floor of the House after nine months in power, and the province votes in another election June 9.

Figures obtained Wednesday in the legislative buildings here list central headquarters expenses as follows: Liberals, $135,771; Progressive Conservatives, $98,984; CCF, $9363, and Social Credit, $9377.

In addition to these figures were the various expenses of the 212 candidates who fought for the 48 seats in the B. C. legislature.

STRINGS ATTACHED

BERLIN (CP) — Der Abend, a West German newspapet, says that trainees in the people's police in the Communist zone are permitted to fly only with an armed supervisor in the back seat and fuel for only 20 minutes. The rules discourage attempts to flee to West Germany.

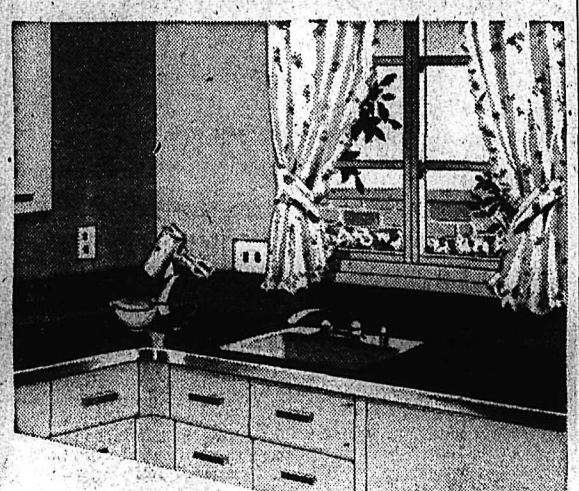
even your worst friends will tell you!
GENUINE ARBORITE
is the best for your kitchen

Counter tops, splashbacks, walls or dadoes... all gleaming, hard-surfaced Arborite ... all easy to clean with just a damp cloth. It resists staining, chipping or cracking ... will never need patching or painting. That's Arborite, the nation's most modern surfacing material—available in more than 60 different colours and patterns.

FOR FREE SAMPLE OF ARBORITE write:

APPLY WITH ARBORITE WALLBOARD ADHESIVE

See your local lumber, building supply, hardware dealer or flooring contractor.

THE ARBORITE COMPANY LIMITED Montreal 32, Que. • Toronto 8, Ont.

ARBORITE is available at the following dealers:

ARBORITE is sold by
Castlegar Building Supply Store
Castlegar, B. C.

ARBORITE is available at
D. B. Merry Lumber Co. Ltd.
1080 Spokane St., Trail, B. C.

ARBORITE is sold by
Creston Sawmills Ltd.
Creston, B. C.

ARBORITE is available at
Cranbrook Sash & Door Co. Ltd.
Cranbrook, B. C.

ARBORITE is sold by
Burns Lumber Co.
Nelson, B. C.

ARBORITE is available at
Waldie Lumber & Building Supply
Castlegar, B. C.

ARBORITE is sold by
Lazareff & Co. Ltd.
Building Supplies, Rossland, B. C.

GREYHOUND
Today's Best Buy in Travel

When you "Go Greyhound", money-saving fares together with frequent, convenient schedules and liberal stopovers, make it a really outstanding buy!

Check these Low Fares

From Nelson

TO	One Way	Round Trip
Calgary	$11.65	$21.00
Trail	1.40	2.55
Penticton	7.35	13.25
Kamloops	12.30	22.50
Vancouver	12.50	22.50

Check these Convenient DAILY Schedules

3 Trips Daily to VANCOUVER
Lv. Nelson
11:40 a.m., 4:30 p.m., 11:15 p.m.

3 Trips Daily to CALGARY
Lv. Nelson
6:20 a.m., 1:50 p.m., 6:50 p.m.

For complete information contact your local Greyhound Agent.

GREYHOUND
The FRIENDLY way to travel.

YOU'RE ALWAYS AHEAD WITH
ESSO AND ESSO EXTRA

CANADA'S LEADING GASOLINES

KEEP AHEAD IN GREATER SURGING POWER WITH IMPROVED ESSO EXTRA

If you use a premium gasoline, fill up with Esso Extra—you can't make a better buy in B.C.! Esso Extra has been improved to give finer overall performance than ever before . . . stepped up in power, octane, acceleration and miles per gallon!

KEEP AHEAD IN MONEY-SAVING MILEAGE WITH ECONOMICAL ESSO

If you use a regular grade, you can't buy better regular grade gasoline in B.C.! No other regular grade gasoline will give you more mileage economy combined with smooth, "fluid" power, instant starting, flashing acceleration!

MORE CANADIANS USE ESSO AND ESSO EXTRA THAN ANY OTHER GASOLINES

IMPERIAL ESSO DEALER

Business Spotlight

14 Years Makes Big Difference to Canada's Place in World Affairs

By FORBES RHUDE
Canadian Press Staff Writer

VIENNA (CP) — The increasing importance of Canada's place in world affairs is reflected in the broad participation by Canadian delegates in the International Chamber of Commerce meeting here this week.

Fourteen years ago in Copenhagen, Canada had little identity at the ICC congress and was regarded as little more than the tail end of the British delegation.

At this meeting, the Canadian delegation feels Canada has really "arrived" as a wokring part of the huge conference.

LARGEST GROUP

The 16 members constitute the largest working group Canada has ever sent to the ICC meetings abroad.

Each morning at 9:30 they sit down like a board of directors in an office they have established in Vienna's vast konzerthaus (concert house) where the congress is being held. They hear reports and suggestions from the individual delegates and discuss plans for the day.

DELEGATES CONGRATULATED

Delegates take on separate assignments to attend the various meetings whether or not Canada is taking part. The idea is to bring as comprehensive a picture of the conference as possible to the whole delegation which will pass this on to Canadian business men and the public on the return to Canada.

Herbert Lank, Montreal business man with a broad international background, is receivng congratulations on the polished, efficient manner in which, as chairman, he handled proceedings at Tuesday's important general meeting on freer trade.

H. D. Scott of Toronto was co-chairman at Monday's group meeting on the problems of banking technique. Thomas Oakley of Toronto is co-chairman at a group meeting today on distribution statistics. D. P. Cruikshank of Ottawa, head of the Canadian delegation, will be one of the principal speakers at Friday's general meeting on economic stability and primary production.

W. D. Jones of Toronto, one of the leaders in arousing Canadian interest in the ICC, speaking to fellow delegates at Wednesday's Canadian morning meeting said:

"At former conferences we weren't in it. Here we are a part and other countries are taking notice of Canada. It will result in great benefit to the Canadian economy."

KEEP YOUR DOG Healthy with KU LIFE REMEDIES

Duke Pays Visit to RCAF At N. Luffenham Camp

By DAVE McINTOSH
Canadian Press Staff Writer

NORTH LUFFENHAM, Rutland, England (CP)—The Duke of Edinburgh, wearing the uniform of a marshal of the RAF, Thursday paid this first visit to this RCAF fighter base.

With characteristic zest, the Duke "did" the station thoroughly. He inspected a guard of honor, watched a flypast of RCAF Sabre jets, fired five bursts on a practice range, talked to Canadian airmen, their wives and children and spent about eight minutes in the cockpit of a Sabre.

FO. Ralph Biggar of Midland, Ont., chief test pilot at No. 1 Fighter Wing, briefed the Duke on the complicated array of buttons and valves inside the fighter. Canadian airmen said Philip must have asked questions about practically every gadget in the aircraft.

AMUSES WIVES

The Duke drew sallies of laughter while chatting informally with a group of 12 Canadian wives. Talking to Mrs. Vivienne Bricker of Chilliwack, B.C., wife of operations officer Sqdn. Ldr. Cal Bricker, the royal visitor pointed to a crowd of Canadian children standing nearby.

"Are those all yours?" he asked Mrs. Bricker.

BROKE SONIC BARRIER

During the flypast, Philip stood on the station control tower watching the 14 Sabres take off in pairs under leadership of Sqdn. Ldr. Bricker. He also saw a spectacular display of aerobatics by Flt. Lt. Dean Kelly of Peterborough, the RCAF's trick-flying ace. Kelly broke the sonic barrier but the bang was not audible to the hundreds of visitors and reporters gathered here for the RAF-RCAF establishment overseas since the war.

RUGGED RADIO

LONDON (CP) — A waterproof and blastproof radio set that will work anywhere on any kind of electric current is to be made for NATO forces in Europe by the British Thorn Electric Industries. Seventy-five other firms in Britain, Germany, France, Belgium, Holland and Italy competed for the order.

The Bakhra dam under construction on the Sutlej river in India will irrigate about 4,000,000 acres of new farmland.

Churchill Witticism Dismisses Cock-and-Bull Story From Milan

ROME (AP)—The Milan newspaper Corriere Lombardo published Wednesday night what it claimed were extracts of a letter from Winston Churchill to Benito Mussolini in the last days of the war arranging for the Italian dictator's "security."

The independent paper, which frequently publishes sensational stories, printed what it claimed was a facsimile of a letter from the British prime minister dated March 29, 1945—39 days before Mussolini was killed by partisans.

This portion published by the paper said:

"His Excellency Benito Mussolini:

"As agreed upon in the last meeting of our office, it has been decided that your requests will be accepted as a whole . . . . I can assure your excellency that I shall be at your entire disposal concerning your security and for this, I have already given the necessary instructions to the competent security service. Trusting to hear from you, I remain, very truly yours, Winston S. Churchill."

The paper said the letter was written on stationery of the British embassy in Cairo.

DOWNING STREET'S DENIAL

In London, a spokesman at 10 Downing street, Churchill's official residence, denied the British leader ever sent personal letters to Mussolini.

The spokesman said "there have been stories of an exchange of letters several times, but they had no foundation. No personal letters were sent to Mussolini."

CHURCHILL'S COMMENT

Both the British embassy and Italian newspapers in Rome threw cold water on the possible authenticity of the purported correspondence.

The Milan newspaper said, without explanation, that Churchill has already examined the letter and smiling, said "beautiful, magnificent. It is too bad it is not mine."

It claimed, however, that handwriting experts had examined the Churchill signature and pronounced it genuine.

Cloak-and-Dagger Security for Pilot

COPENHAGEN (AP)—The second Polish jet pilot to bring his Russian-built MiG-15 fighter down on the Danish Baltic island of Bornholm was brought to Copenhagen today under cloak-and-dagger security precautions.

The government moved with extreme caution in handling the pilot, Lieut. Zdzislaw Jazwenski.

Immediately upon his arrival in the capital, he was whisked off to police headquarters for questioning on the purpose of his flight from his Communist homeland.

Jazwenski was smuggled ashore in Copenhagen past scores of photographers. Clad in civilian clothes, he slipped ashore unnoticed in a crowd.

CLASSIFIED ADS GET RESULTS

DEATHS

By The Canadian Press

London, Ont.—Dr. John F. Snell 85, a charter member of the faculty of Macdonald College of McGill University.

Edmonton—Chief Judge Stanley C. S. Kerr, 64, senior judge of the Edmonton district court.

Ottawa—Donald M. Mackay, 63, director of the Indian affairs branch for the department of citizenship and immigration and one-time member of the British Columbia legislature.

Kingston, Ont.—Elizabeth Richardson, 106, Kingston, oldest resident.

Oshawa, Ont.—Frank Mason, 80, former mayor of Oshawa and for 47 years purchasing agent and a director of Pedlar People, Ltd., a metal products firm.

B. C. Legion to Meet in Nanaimo

NANAIMO, B.C. (CP) — Annual convention of B.C. command, Canadian Legion, is scheduled to start in Nanaimo on Sunday.

Fred Steeds, secretary-manager Nanaimo branch, hosts for the convention, said Thursday that instructions were going out to have all delegates in Nanaimo by Saturday night.

The convention, a four-day event, will attract close to 400 delegates from all over B.C.

The Georgian Bay port of Collingwood, Ont., was named after Lord Collingwood, second-in-command to Nelson at Trafalgar.

be sure to get
DELNOR
Foremost in Frozen Foods

A SQUARE DEAL FOR CIVIL SERVANTS

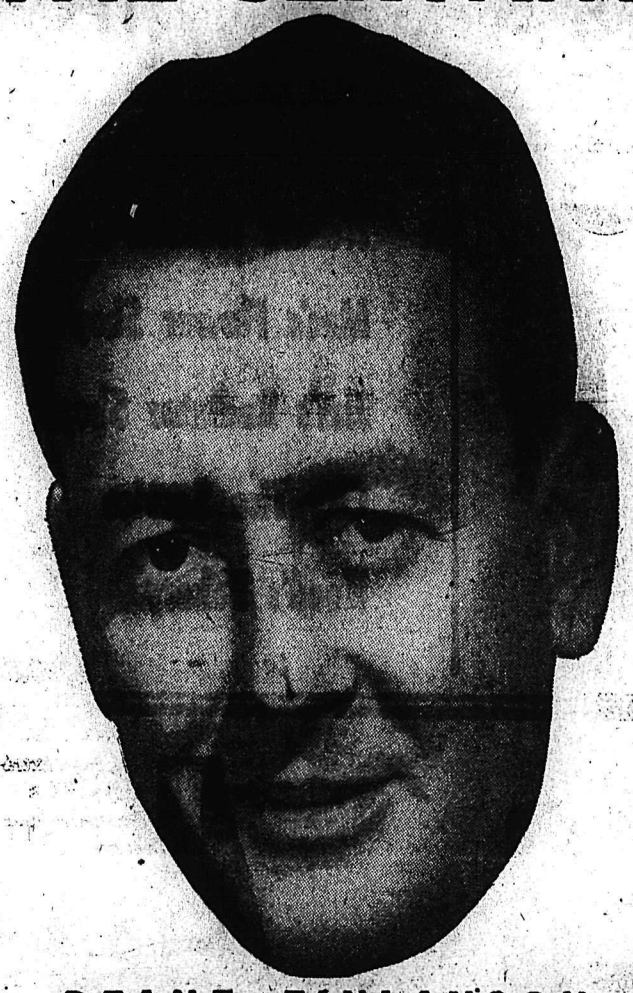

DEANE FINLAYSON
Leader of the British Columbia Progressive Conservative Party

We will free the Civil Service from fear of political interference and guarantee a five-day work week...

WHICH THEY HAVEN'T GOT NOW!

THINK, TALK, WORK, VOTE PROGRESSIVE CONSERVATIVE

This advertisement is published by the British Columbia Conservative Party.

YOU CAN'T BEAT WANT ADS FOR FAST RESULTS

For real action, results, and profits at low cost — read and use the Want Ads in this paper regularly. It's the District's biggest marketplace — with hundreds and hundreds of buyers and sellers — all ready to go to work to serve you quickly, efficiently, economically.

Nelson Daily News

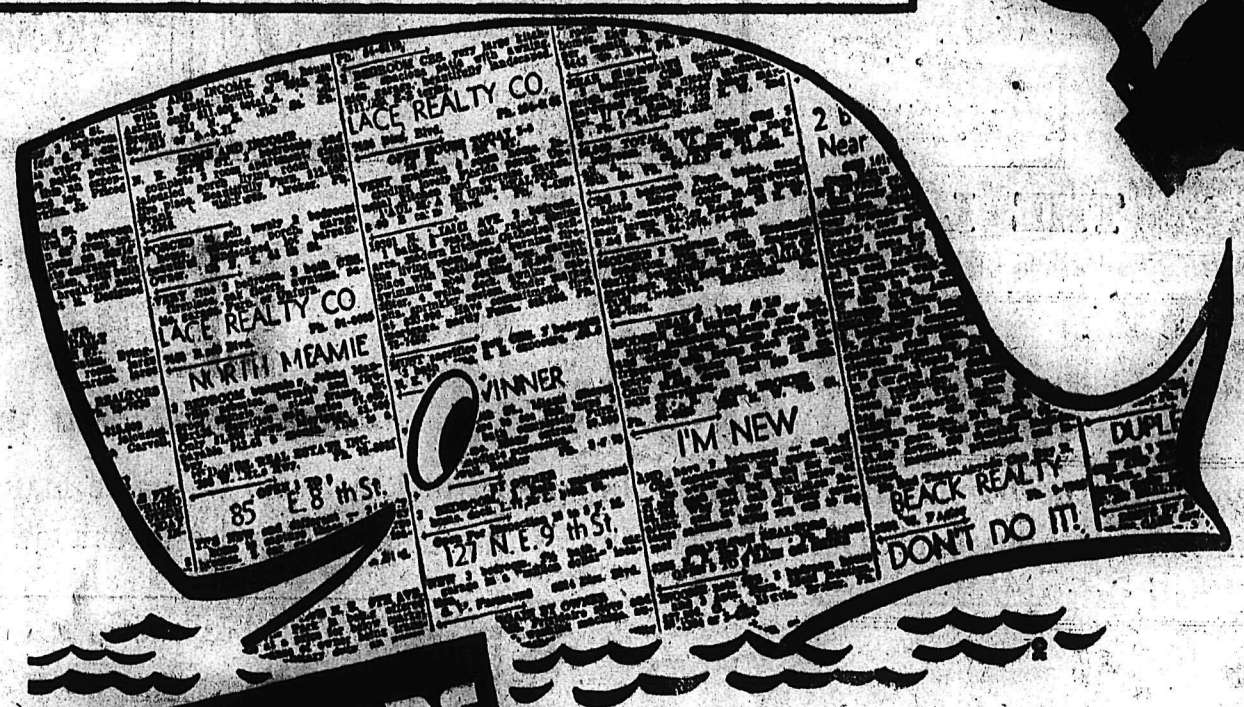

WANT ADS do a WHALE of a job!

The BIGGEST selling job in the District . . . Here in the classified section of your newspaper . . . you meet personally those people who are really in the market for what you have to offer. They read your message because they want to hire or be hired, to buy, sell, to rent, or to do you a service. YOU GET RESULTS THROUGH THE WANT ADS!

Nelson Daily News

PHONE 144
"The RESULT Number"

IN NELSON TODAY to present two concerts is this Lewiston, Idaho, High School orchestra, under sponsorship of Nelson Musical Festival Association. Vocal and instrumental soloists will also be heard in the concerts.

Tito Blazes at Settlement Yarn

BATAJNICA, Yugoslavia (AP)—President Tito of Yugoslavia Thursday denounced "rumors" that his country has begun secret negotiations to settle its bitter feud with Russia and the Cominform satellites.

Earlier this week, dispatches from Western newspaper men in Moscow reported a growing tendency towards more normal diplomatic exchanges between the Kremlin and Yugoslavia. Their relations have been at a bitter minimum since Tito's regime was ousted from the Cominform nearly five years ago for "nationalistic deviations" from the Soviet line.

Speaking to a crowd of several thousand persons gathered at Yugoslavia's big military air base here to celebrate the 11th anniversary of the Yugoslav Air Force, Tito said, "Rumors have been circulated that we are dealing in secrecy with Russia."

THE CLENCHED FIST

Angrily waving a clenched fist, the Yugoslav leader cried:

"From this place I say to you that relations between us and the U.S.S.R. and countries under its influence have not improved.

"On the frontier still, their rifles are shooting our guards. Their press is slandering us. If the U.S.S.R. has softened its propaganda, that is not enough for our country to change its attitude and fall into the arms of those who have so badly harmed us.

"Any charges must be demonstrated by deeds, not words."

Tito declared that Yugoslavia still wished "normal tolerable relations" with the Soviet Union and other satellite countries, but added:

"Tolerable relations are not the present relations."

PHONE 144 FOR CLASSIFIED

GLACE BAY, N. S. (CP)—After considerable discussion, town council decided that policemen must qualify for first aid certificates within a year of their appointment, and shouuld take refresher courses periodically.

Good Horse Very Like a Woman, Says RCMP Trainer for Rides

Training horses and riders for the RCMP's musical ride is no easy task. It's necessary to find the right men and horses. In this story Harold Morrison, Canadian Press Staff writer, describes some of the problems in organizing the troops to perform in London after the Coronation.

By HAROLD MORRISON
Canadian Press Staff Writer

OTTAWA (CP) — "In a lot of ways, a horse is like a woman. It must be petted and treated with kindness before it will respond."

So says Staff Sergeant C. W. (Andy) Anderson of Winnipeg, six-foot RCMP trainer of the musical ride to be presented before the Queen after the Coronation in June.

The 47-year-old veteran horseman instructor—a rare specimen in this age of machines—faced a tough task. All the mounties chosen had been on horses at one time or another, but a lot of them had been away from horses for some years.

All were chosen for good conduct and good service and represent all parts of Canada. All had at least five years of service.

VET MOUNTIE

Andy knows a lot about horses—and men, too. He has served 24 years with the RCMP and before that was a member of the Strathcona Horse Dragoons.

The ride was trained for at RCMP barracks at Rockcliffe, on the outskirts of the capital. Andy knows all the Coronation-ride horses by name. He can pick them out as they trot by on limbering up exercises. And he knows the men—and their capabilities.

Andy has trained scores of musical rides in his day. Other countries seek his services and demands for the ride are terrific.

To meet requests he took musical rides across Canada and the U.S. Last year the troop rode in 83 Canadian shows, including Hollywood. Still the demand grows.

In London the RCMP will perform before the Queen at the Royal Tournament June 10-19, inclusive. Then they will go to Scotland before returning to Canada July 7.

COLORFUL TROOP

Horses will be attired in shiny leather, blue shadracks under saddles, with white headropes and maple leaves stencilled on both sides of the hind quarters.

The men will dress in full review order—red serve coats, Stetson hats, Sam Browne belts, gauntlets. They will carry rifles during the Coronation procession and lances with blue and gold pennants during the musical rides.

Tartar is king of all the musical ride horses and he's got a DFC winner as master. The black gelding is the lead horse in the famed equestrian show, setting the pace for the 31 other animals as they go through the dome, bridal arch, Shanghai cross and other intricate manoeuvres.

Tartar is too good a soldier to stumble. He's drilled to precision. His rider is the same, a lean, hard man who chose the RCMP after world experience as a merchant seaman and wartime air gunner in the RCAF.

NATIVE OF GLASGOW

Cpl. Eddie Hill is a relative newcomer to the RCMP. The 28-year-old Glasgow-born Mountie with a tish burr still on his tongue won the DFC in two tours of duty over Germany.

The corporal, a bachelor, was attached to the RCMP riding school in suburban Rockcliffe four years ago. He showed such talent that he was kept there. Now he will ride the lead horse in the 32-member RCMP contingent in London on Coronation Day.

The RCMP decided to pick only those who truly deserved the trip. There are veterans with years of rugged Arctic duty. There are some such as Cpl. E. V. Carter of Vancouver and Cpl. R. W. Paige of Big River, Sask., who served with the army and RCMP provost corps in Italy and Germany.

Another is Cpl. L.F.M. Strong of Saskatoon and Souris, P.E.I., who dived into icy waters at Charlottetown in 1942 to save a seven-year-old boy from drowning. He won the King's police and fire service medal.

Buy, Sell, Trade the Classified Way
PHONE 144 FOR CLASSIFIED

Brewers Turn Down Free Beer Idea

LONDON (AP) — The British Brewers Society Wednesday turned down a request to supply every tippler with six pints of free beer on Coronation Day.

"It is not practical," said a spokesman commenting upon the proposal made in the House of Commons recently by Labor member James E. Glanville.

The spokesman explained that barflies could easily go from pub to pub drinking up a half dozen during each visitation and, besides, the tax-burdened brewers couldn't afford the whole business.

HOW TO HELP YOUR
Sore, Painful Piles

If you are discouraged about getting rid of the itching soreness and burning pain of your piles a grand surprise awaits you when you try Hem-Roid, an internal pile treatment.

Get a package of Hem-Roid at any drug store and use as directed. You will be pleased at how quickly your pile trouble is relieved. Only $1.59 for the big 60 tablet package. If you are not 100% pleased after using Hem Roid 2 or 3 days as a test, ask for your money back. Refund agreement by all drug stores.

MELCHERS
There is no substitute for Quality

RYE Aristocrat 8 years old
Anniversary 5 years old
Viscount 4 years old
Old Keg 3 years old
GIN London Club London Dry

Built on
melchers
AND QUALITY BRANDS

This advertisement is not published or displayed by the Liquor Control Board or by the Government of British Columbia

THE LOAF THAT HAS EVERYTHING

FRESH DAILY
FROM THE NEW 4X BAKERY

A perfect texture—a delicious, fresh-from-the-oven flavor—4X ToastMaster vitamin enriched loaf is truly "Mighty Fine Bread". Taste it . . . toast it . . . you'll agree.

4X

FOUREX BAKERIES

WELCOME
Lewiston High School
Band and Orchestra
"Our Good Neighbors From the South"

JOIN IN THIS
FEAST OF MUSIC

CIVIC THEATRE TONIGHT 8:00 p.m.
MATINEE TODAY 3:15 p.m.
SPONSORED BY THE NELSON MUSICAL FESTIVAL ASSOCIATION

This advertisement is made possible by the following Nelson firms:

Coventry's Flower Shop
Greenwood Furs
Hipperson Hardware
Nelson Machinery
Kootenay Plumbing
Nelson Transfer
Mac's Flower Shop
Jim's Radiator Shop
City Tire Service
Hood's Bakery

THE LATEST!
TROPICANA DRESSES 4.98
Eight brand new styles just arrived . . . In wonderful Lux-tested washable materials . . Gay sunny prints . . So perfect for the house and casual wear all Summer through. Quality dresses at a low everyday price. Misses, women's and half sizes.

Cannon Sheets 5.99
First quality Cannot Sheets at a terrific dollar saving price. Full 81"x99" size with a 130 count. FRIDAY and SATURDAY ONLY, SALE PRICE

PILLOW SLIPS First quality. 42" size. Friday and Saturday only. SALE PRICE pr. $1

Kiddies' Skirts 1.29
First quality dirndl Skirts in many different materials, all summer weight. Big choice of colors. Sizes 3 to 6. FRIDAY AND SATURDAY ONLY, SALE PRICE
REGULAR 2.49

Boys' Jeans, T-Shirts, Ankle Socks 3.98
First quality dirndl skirts in many different materials, all summer weight. Big choice of colors. Sizes 3 to 6.
REGULAR 5.50 FRIDAY AND SATURDAY ONLY

STORE HOURS
Wednesday
9:00 a.m.—12 noon
Mon., Tues., Thurs., Fri.,
9:00 a.m.—5:00 p.m.
Saturday — 9:00 a.m.—6:00 p.m.

Hudson's Bay Company
INCORPORATED 2nd MAY 1670

PHONES
Drygoods 49
Ready-to-Wear 40
Hosiery 52
Groceries 193
Men's Wear 29

Britons Out to Get Mounties

LONDON (Reuters)—The tables have been turned on the 46 RCMP here for the Coronation. Used to man hunting, they themselves now are being hunted—by hundreds of admiring Britons.

The Mounties have received a flood of requests to visit private homes, schools and shows.

Samples:

The organizers of 20 street Coronation parties want a Mountie each.

A 12-year-old boy in Carlisle, Cumberland, wants a red-coat to spend a night with him—"or at least come to tea."

Horse shows in half a dozen large cities want the Mounties to stage their famous musical ride or riding exhibitions.

"It would be impossible for us to accept all the requests we've received," said an RCMP officer.

"We'd be tickled to relax a little, but the 46 men and 48 horses will be tied up until the end of June."

TUNBRIDGE WELLS, England (CP)—Charles Whitfield, 92-year-old motorist, was fined £7 for careless driving and ordered to take a driving test.

have a GOOD RUM for your money

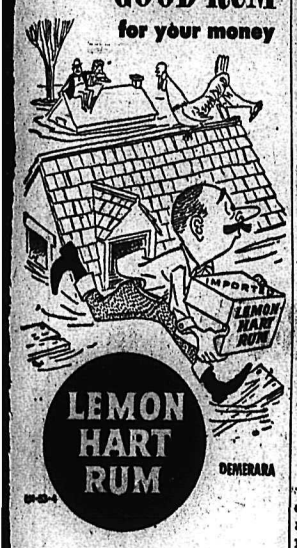

Britain's Finest Imported

This advertisement is not published or displayed by the Liquor Control Board or by the Government of

CONTROLLED POLLINATION, a process used to increase yield, size and quality of tree fruits, is being tested by at least one district grower. One of the methods is to fire shot shells loaded with pollen, and here Wilfred E. Marquis, well known Nelson pioneer and railroader, fires a charge into one of his fruit trees at 704 Third Street. The shells, obtained from the Okanagan, are for use with a standard 12-guage shotgun. It's a popular method in the Okanagan for no labor is required. The pollen-loaded shells must be kept in a refrigerator for three weeks before use.—Daily News photo.

Canada Still Hopes for Rifle Standardization

By DOUGLAS HOW
Canadian Press Staff Writer

OTTAWA (CP) — The Canadian Army is looking ahead to a series of gradual changes in weapons and ammunition if the big hurdle of rifle standardization with the United Kingdom and the United States can be cleared.

The current outlook on that pivotal problem is one of guarded optimis. Defence Minister Claxton put this into words briefly during the recent session of Parliament when he told members that prospects are encouraging.

The army reports that prospects are considerably more encouraging than they were, say, 18 months ago. But rifle standardization continues to be a long, slow process and there is no immediate sign that general agreement is close to the horizon.

USING SAME ARMS

In the meantime, the Canadian Army continues to use virtually the same small arms as in the Second World War, to work with the British and Americans in trying to narrow the differences concerning the rifle or, more precisely, rifle ammunition, and to look ahead to a day when the way will be open for changes in the rifle and other weapons.

Given Anglo-American-Canadian agreement on a common round of rifle ammunition, the army would be set to go on a series of changes over a period of time. The first would be a switch from the .303-calibre Lee-Enfield rifle to something that is lighter and which is at least partily automatic.

Then there would be a move to replace the Vickers medium machine gun and eventually there would be a shift from the Bren to another, more modern light machine gun. It is ont impossible, the ways things are shaping up, that a way will be found to produce a weapon that would merge the talents and the responsibilities of the medium and light machine guns.

This would give the basic fighting unit, the infantry section, a big boost in firepower. But there is no certainty now that this hybrid weapon can be produced.

BARRIER REMAINS

Meanwhile, the great barrier of standardization remains, Canada prodding and the U.S. and Britain gradually whittling away their differences, some of which are rooted in things quite apart from the rifle itself.

One is a differing concept of tactics and the role of the rifle in that context. Another is the fact that Britain's need for a decision is more urgent than that of the U.S. which has enormous stocks of its existing .300 Garand rifle.

Enough has been said to indicate that a common bullet is no longer a pipedream. But it's not a certainty either.

Colville Oil Well 2nd Major Producer

REGINA (CP)—A good indication of the vast strides made by Saskatchewan's comparatively young petroleum and natural gas industry is the Coleville heavy-gravity oil field, about 110 miles southwest of Saskatoon and near the Alberta border.

In less than two years this lusty baby has grown to 101 producing wells to rank as Saskatchewan's second major producing field behind the two-decades-older Lloydminster field straddling the Saskatchewan-Alberta border further north.

In the 19 months since the discovery well was drilled in the summer of 1951, the development team of Royalite Oil Co. Ltd. and Canada Southern Oils Ltd. has come up with 101 wells capable of commercial production.

The prolific field to date has yielded 86 crude oil development wells, eight step-out producers extending its known limits two to three miles to cover approximately 8000 acres of land, and seven natural gas producers.

In the entire program there has been only one dry hole drilled, a remarkable record.

PHONE 144 FOR CLASSIFIED

FOR THE FIRST TIME at a non-Doukhobor meeting views of the Sons of Freedom Reformed Group were heard when members of the Reformed Sons Committee met with the Slocan Valley Citizens Committe at Appledale Tuesday. Valley citizens pledged full support in emigration, possibly to Uruguay where spiritual leader S. S. Sorokin now is. Left to right John J. Perepelkin, chairman of the Reformed Sons Committee and Nick Kannigan, secretary for the Slocan area, are shown with Johnny Murphy, secretary of the Citizens Committee, and W. E. Graham, chairman, drafting a letter to Sorokin asking proof if lands are available in Uruguay before petitioning provincial and federal governments to clear the way for the Sons to leave Canada.—Alice Stevens photo.

BOOSTING BUSINESS

THAMES, New Zealand (CP)—Driver of the local fire brigade, Elgin Chapman, 28, had his machine on the job with commendable promptness during an epidemic of fires in this town. After investigation, Chapman was convicted of starting the fires.

TECHNICAL CLASS

LONDON (CP)—D. G. C. Mockridge, an executive of the Associated Iliffe Press, will attend the Canadian International Trade Fair at Toronto June 1-12 as representative of eight British publishers who will display 55 different technical, trade and specialized journals.

STOCKHOLM (CP) — Radar treatment of spychic patients is being tried at the Beckomberga asylum near here. Experts said treatment of patients with microwaves proved to have a beneficial effect as an addition to, or substitute for, electric shocks and insulin.

Forest Surveys Nearly Finished

OTTAWA (CP) — Surveys of about 1,000,000 square miles of forest resources in seven provinces, first step in a joint federal-provincial program for sustained yield, is now about half completed, the resources department said Wednesday.

Inventory surveys to determine the extent and nature of the forest resources are being carried out in British Columbia, Alberta, Saskatchewan, Manitoba, Ontario, New Brunswick and NovaScotia, with the federal government sharing one half the cost under the federal-provincial forestry agreements.

The federal government also is assisting in the reforestation of unoccupied Crown lands, paying the provinces $10 per 1000 trees planted and $1 per acre seeded on such areas. The agreements also provide for federal payment of one-fifth of the cost of establishing and operating new provincial forest nurseries.

During the year almost 9,500,000 trees were planted in various provinces under the program.

The department reported that during the year ended last March, second year in the five-year life of the agreements, federal government contributions exceeded $1,000,000.

Wheat Marketings Highest Since Fall

WINNIPEG (CP) — The board of grain commissioners reported Thursday that wheat marketings during the week ended May 14 rose to 12,500,000 bushels, highest since last October. Coupled with a decline in clearance, the deliveries increased wheat supplies in store or in transit at North American positions to 268,800,000 bushels compared with 266,200,000 the previous week.

A. MATHISEN
PAINTING AND DECORATING
607 Kokanee Street
PHONE 1066-L

Careful MOVING
PHONE 889
Towler Fuel & Transfer

CLASSIFIED ADS GET RESULTS

SMOOTHS OUT ROUGH ROADS

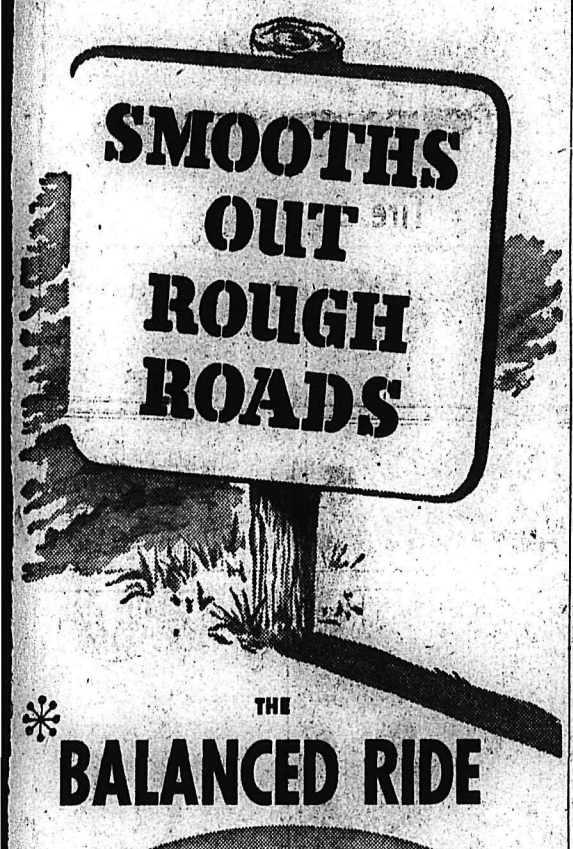

THE BALANCED RIDE

PLYMOUTH for '53

BALANCED AGAINST ROLL
BALANCED AGAINST PITCH
BALANCED AGAINST JOUNCE

True balance controls all three riding motions in the new Plymouth. Rough roads feel smoother. A new method of spring and shock absorber actions gives you a softer, steadier ride—and easier handling. Drive the new Plymouth—see how far ahead it is in beauty, new features and downright comfort.

SEE YOUR CHRYSLER-PLYMOUTH-FARGO DEALER TODAY!

What is ALTERNATIVE VOTING and how does it work?

Alternative voting, which will be used in the coming Provincial Election, permits the individual voter to continue to participate in the selection of candidates of his or her choice, until one candidate on the ballot is elected by an absolute majority vote, even should their favourite candidate be eliminated in prior counting.

To vote this way is simplicity itself . . . it is just a case of using the common numerals 1 - 2 - 3 - 4, or as far as you want to go up to the number of candidates listed on your ballot.

Beside the name of your first choice you mark the number 1 . . . then beside the name of your second choice mark 2 . . . beside the name of your third choice mark 3 . . . and so on.

If you "plump," which means, if you mark your ballot for only one candidate, your plumping does not give your favorite candidate one bit of advantage more than if you mark a choice for each of the others . . . there is nothing gained, but you do deprive yourself, should your first choice be eliminated, of your privilege to further express your wishes in the continued counting, which may be necessary in order to establish which candidate enjoys an absolute majority vote.

UNDER THE OLD FORM OF VOTING

There may have been two candidates who each ranked high in the choice of the voters in your riding.

At the same time there may have been a third candidate who was not desired by so many, but who received a goodly number of votes.

When the majority of voters divided their votes between the two most desired candidates, it frequently resulted in the election of the candidate who the majority of voters voted AGAINST . . . one who was desired by a minority of the voters.

BUT

UNDER ALTERNATIVE VOTING

You can vote for your favorite candidate . . . and then go beyond that . . . you can still have another choice . . . and even another, to the number of candidates on your ballot.

You can say to yourself . . . "If my first choice doesn't make it, then I want to vote for my second choice" . . . so that's just what you do . . . you vote 2 . . . and if that one doesn't make it, then your third choice enjoys your support . . . and so on.

The alternate ballot makes certain that no one is elected who is not supported by more voters than all of his competitors added together.

SAVE THIS MESSAGE FOR REFERENCE AND DISCUSSION

53-4A

F. HURLEY Chief Electoral Officer

GOVERNMENT OF THE PROVINCE OF BRITISH COLUMBIA

1388

PPCLI's Band to Play In Parade

By BILL BOSS
Canadian Press Staff Writer

IN KOREA (CP)—The band of the Princess Patricia's Canadian Light Infantry will play in the Commonwealth Division's Coronation day parade after all, it was decided today.

In a discussion between Brig. Jean Allard, Canadian brigade commander, and Maj.-Gen. Michael West, division commander, it was agreed to revise parade arrangements so that the Patricias may participate. They probably will play the national anthem. Three other Commonwealth bands will also be in the parade.

CABLED REQUEST

The meeting was held after Brig. Allard received a cabled request from Lt.-Gen. G. G. Simonds, Canadian chief of staff, for a report on the band's acceptability for the parade. The cable said its departure from Canada was being delayed pending a reply.

Gen. West and Brig. Allard agreed that the band should play for division units after the Coronation parade, particularly for the Canadians on Dominion day.

EARLIER MIX-UP

A mix-up regarding the band's part in the Coronation parade developed earlier this week when Brig. Allard was informed that the band would be in Korea for the parade. Gen. West replied that the band was not wanted for the parade.

It developed later than Gen. Simonds had discussed arrangements with Lt.-Gen. H. H. Wells, commander-in-chief of the Commonwealth forces in Korea, who wanted the band for Coronation day ceremonies at Kure. It was suggested here than Gen. Simonds had confused Gen. Wells' Australian pronunciation of "Kure" for "Korea."

Printing

for MINING COMPANIES

We are equipped to give you service on any kind of mining forms.

Payrolls, cheques, time cards, assay sheets, mill records, letterheads, envelopes, vouchers, etc.

We will gladly give you an estimate of your printing needs.

Nelson Daily News
PRINTING DEPARTMENT
Nelson, B. C.

Nehru and Dulles Talks Inspire Firm Confidence

NEW DELHI (AP)—State Secretary John Foster Dulles and Prime Minister Nehru emerged smiling Thursday from their second conference on Asian and world problems, and the beaming Indian government chief told newspaper men "we will meet again tomorrow."

The hour and 45-minute conference followed a lengthy private chat between the two men at which authoritative sources said the Korean peace deadlock was the No. 1 topic.

After the conference this morning, Nehru said: "Certainly we discussed Korea. But we were able to talk about a great many things this morning—I would say that Korea was roughly one-tenth of what we covered."

FRIENDLY TALKS

Shortly after the U.S. secretary of state arrived here Wednesday with U.S. foreign aid director Harold Stassen, Indian Finance Minister C. D. Deshmukh and members of the Indian planning commission presented a request for more than $1,000,000,000 in U.S. aid during the next three years to carry out the country's five-year economic plan under way for the last two years. The U.S. already has contributed about $100,000,000 in assistance.

Dulles expressed hope that his talks with Nehru "will enable us to have confidence in each other, at least in each other's motives, though we may disagree."

SHINFIELD, England (CP)—The British electrical research station in this Berkshire district is developing an ultra-sonic scarecrow which gives out sound-waves of high frequency, audible only to birds.

Auto Industries Cut Production

By F. GLENN ENGLE

DETROIT (AP)—Layoffs engulfed or threatened 150,000 or more auto workers Wednesday as half a dozen major manufacturers reported their flow of parts choked off by supplier strikes.

Ford, Chrysler, Studebaker, Willys, Nash and International Harvester all figured in the mushrooming production cuts.

They attributed their moves to three supplier strikes: at Ford's Canton, O., forge plant, a Borg-Warner's gear division plant at Muncie, Ind., and at the Budd Company car body stamping plant here in Detroit.

This was the situation:

Ford laid off an unannounced number of employees at its big Rouge plant in neighboring Dearborn Wednesday and said that was the start of layoffs which will make idle 85,000 employees across the country within the next five days. The company said a month-long tie-up at its key Canton plant had cut off its only source of forgings for cars and trucks.

Studebaker, Willys, Nash and International Harvester all said the Warner gear strike, also a month old, was hurting them.

CUTTING TWO SHIFTS

Studebaker announced Wednesday night it was cutting from three-shift to one shift operations next Monday.

International Harvester has laid off more than 3000 production workers at Springfield, O., for the same reason.

The Warner plant has been closed since April 20 by a strike of United Auto Workers (CIO) in a dispute over incentive pay.

The Budd strike, not authorized by the UAW, stems from a jurisdictional fight between millwrights and repairmen.

The Canton Ford strike, which also dates back to April 20, involves about 1400 workers and centres around pay rates for various job classifications.

The Canton workers voted Tuesday night to continue the strike.

Four Fined

For drinking in a public place, four men were each fined $50 and $5 costs, when they entered guilty pleas before Stipendiary Magistrate William Evans in Provincial Court. Apprehended in a parked car Saturday night were D. Bell of South Slocan, J. McDonald, H. Weins and S. Demer of Nelson.

READ THE CLASSIFIED DAILY

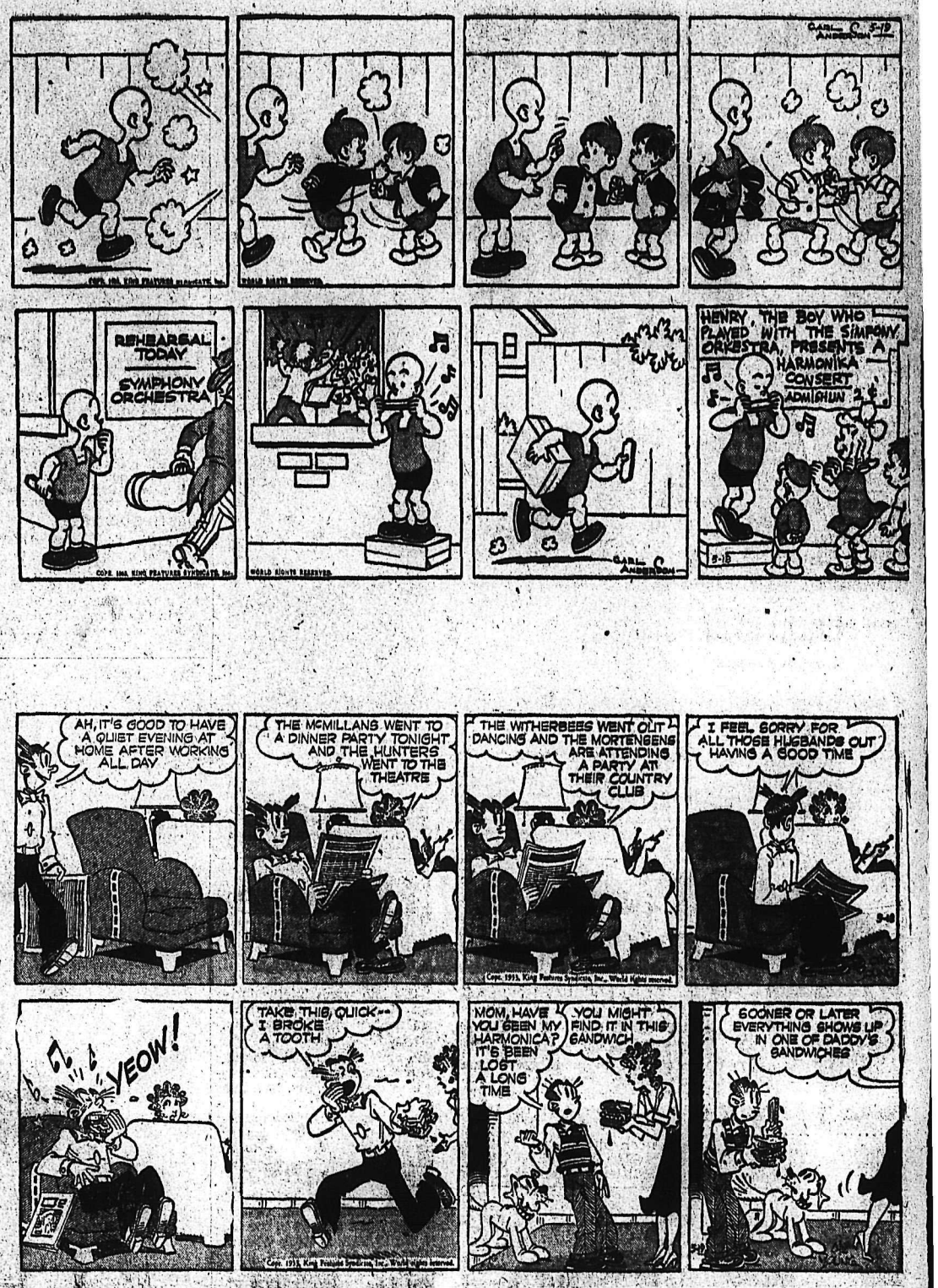

ONLY Nash IN '53

GIVES YOU THE STREAMLINED BEAUTY OF PININ FARINA'S CONTINENTAL STYLING!

CANADIAN STATESMAN

These are beautiful cars—the 1953 Canadian Statesman and the Ambassador—a tribute to Pinin Farina, world's foremost designer of custom cars.

Luxurious lines—low, sloping continental hood : : : new "Road Guide" fenders . . . and widest one-piece windshield.

These are beautiful cars—inside as well as out. Relax in the comfort of the greatest seating space . . . salon-styled interior beauty : . . Weather Eye Conditioned Air System . . . Airliner Reclining Seats.

Invisible—but reassuring—is Nash Airflyte Construction. Body and frame are welded into one super strong, shock resistant unit. You ride smoother, safer, without squeaks and rattles.

These are beautiful cars—more powerful cars—easily worth a special trip to your Nash Dealer's today!

AMBASSADOR CUSTOM

there's none as new as Nash in '53

Nash CARS SINCE 1902

Styled by Pinin Farina

NASH MOTORS OF CANADA, LIMITED MAIN OFFICE & MANUFACTURING PLANT: TORONTO, ONT.

Parts and Service available from coast to coast

On display now at . . .

KOOTENAY MOTORS (Nelson 1949) Ltd.

281 Baker St. Nelson Phone 117

GOOD DRIVERS DRIVE SAFE CARS. MAY IS SAFETY MONTH.

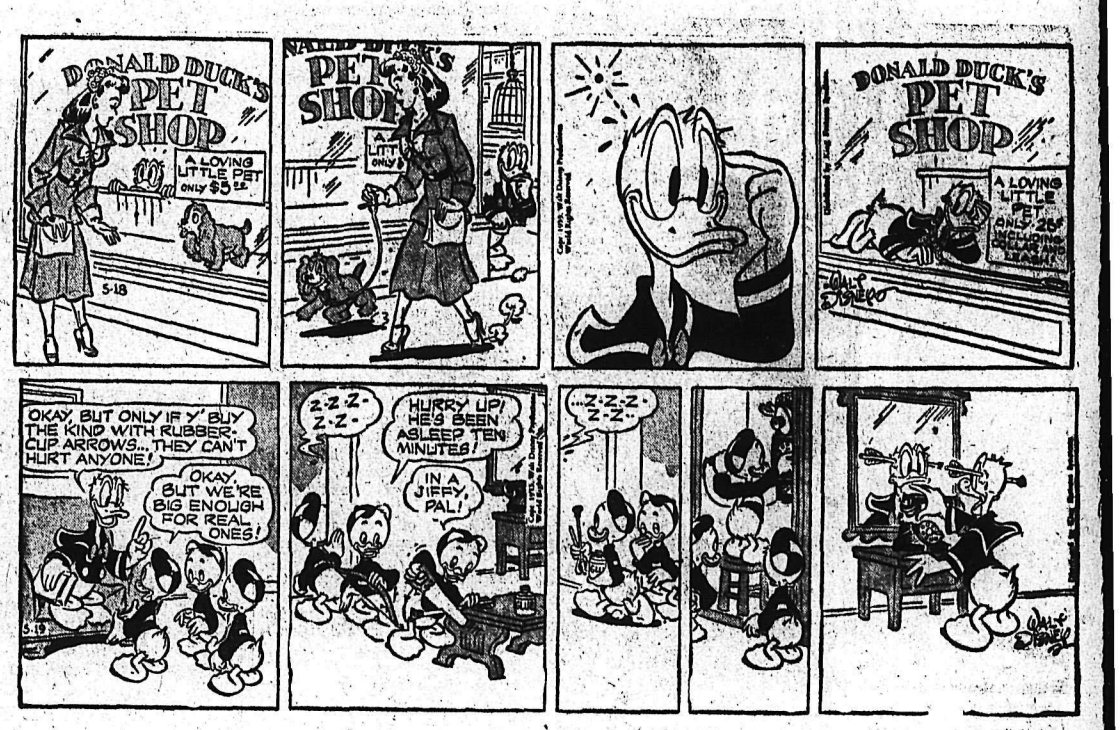

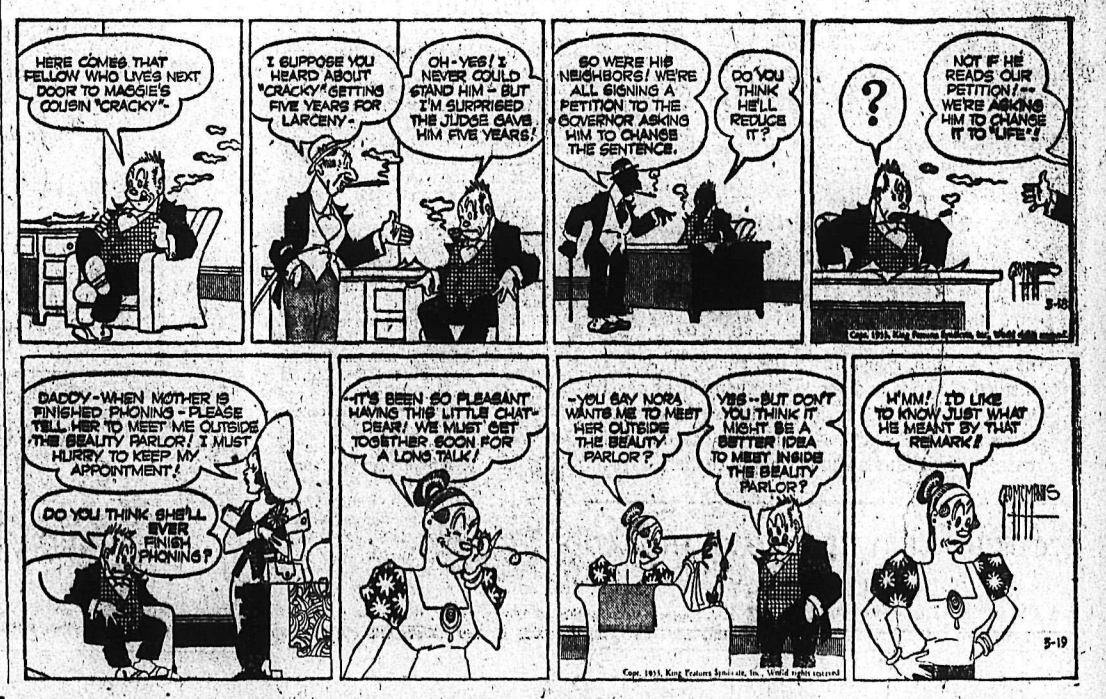

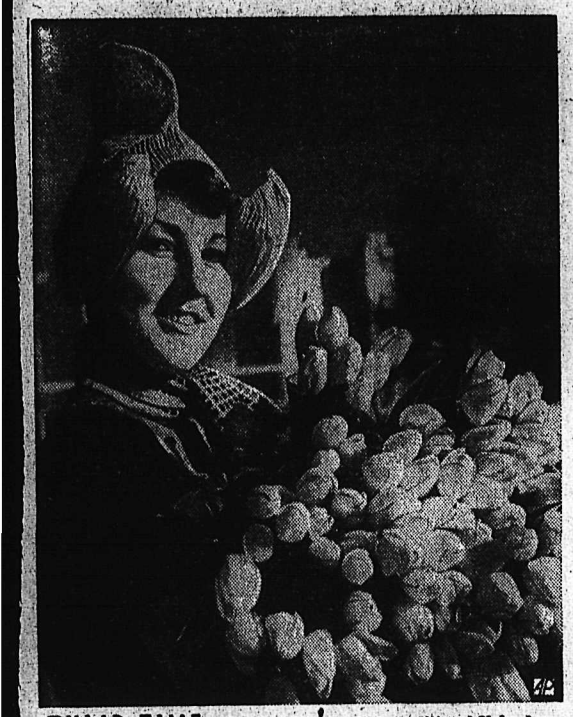

TULIP TIME—Dutch girl, dressed in traditional Volendam fisher costume, sells tulips at the Flora flower show near Haarlem in the heart of Holland's bulb-growing region.

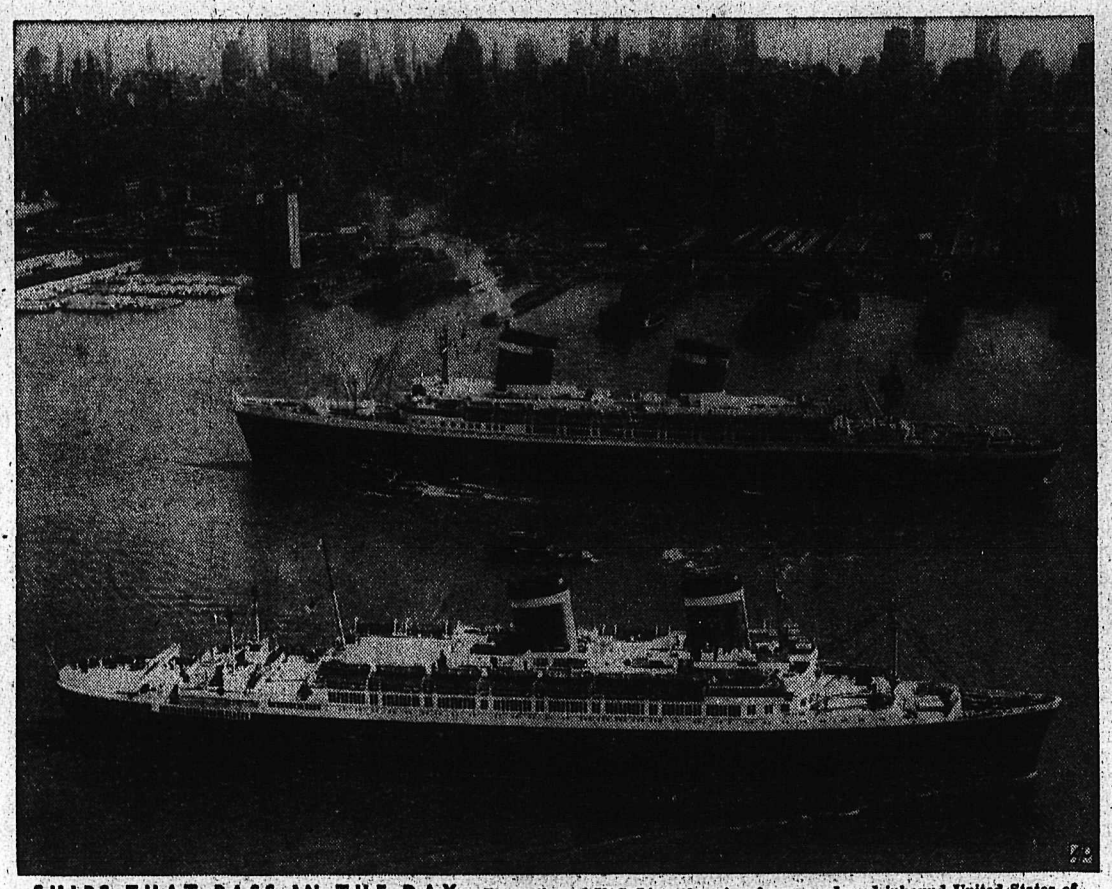

SHIPS THAT PASS IN THE DAY—The outbound U. S. Lines America, foreground, and inbound United States of same line meet in the North River to form picture of passing giants of the sea. New York skyline is backdrop for scene.

ALL-OUT SCHOOL SPIRIT—Faith Ebbesen, DeKalb, Ill., cheerleader, approximates a pretzel leading DeKalb rooters at Illinois high school basketball tourney in Champaign.

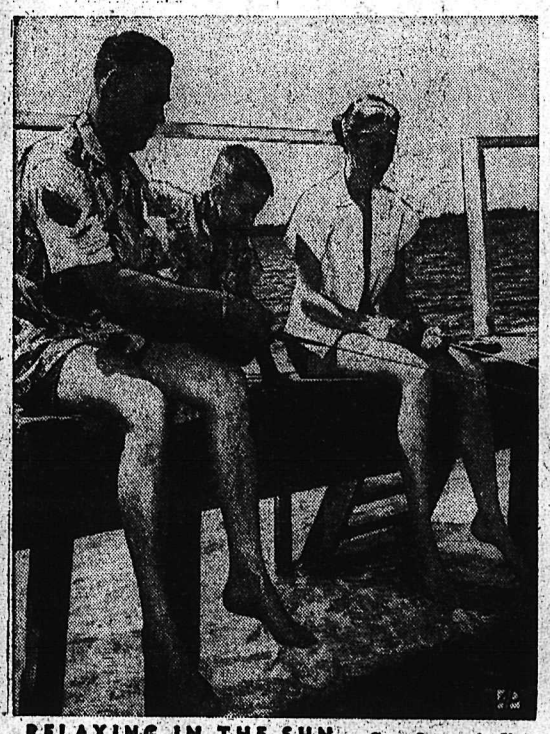

RELAXING IN THE SUN—Gen. James A. Van Fleet and daughter-in-law, Mrs. James Van Fleet II, fish in Lake Arietta at Auburndale, Fla. Watching is his grandson, James III.

CAMPUS CIRCUS STUNTS—Marion Coping leaps from a springboard through a fire hoop during workout with the University of Maryland Gymkhana Troupe at College Park, Md.

POLAR STUDY—Dr. Henri Bader measures ice crystal from Alaska's Mendenhall Glacier as part of polar regions study for U. S. military at Wilmette, Ill., laboratories.

BRINGING IN THE BANANAS—Barbara and Joan Nazzaro are all smiles as they lend helping hand at Rio Piedras to harvest Puerto Rico's bumper billion-odd banana crop.

COMPLICATED TRANSACTION—Capt. Gerry Coleman, New York Yankees infielder, now with Marines, watches saleslady add up his purchases during shopping trip to Japan.

ENVOY TO RUSSIA—Charles E. (Chip) Bohlen, a career diplomat, has been confirmed by the Senate as U. S. Ambassador to the Soviet Union succeeding George F. Kennan.

IN TUNE WITH BELGIANS—Prince Jean of Luxembourg, soon to wed Princess Josephine-Charlotte of Belgium, tries automatic gun on Belgian Infantry School range at Arlon.

SUITCASE-SIZED RUNABOUT—Here's the new French motor scooter with a top speed of 43 miles an hour. It weighs 84 lbs., is 19 inches long, 15 inches high and 10 inches wide.

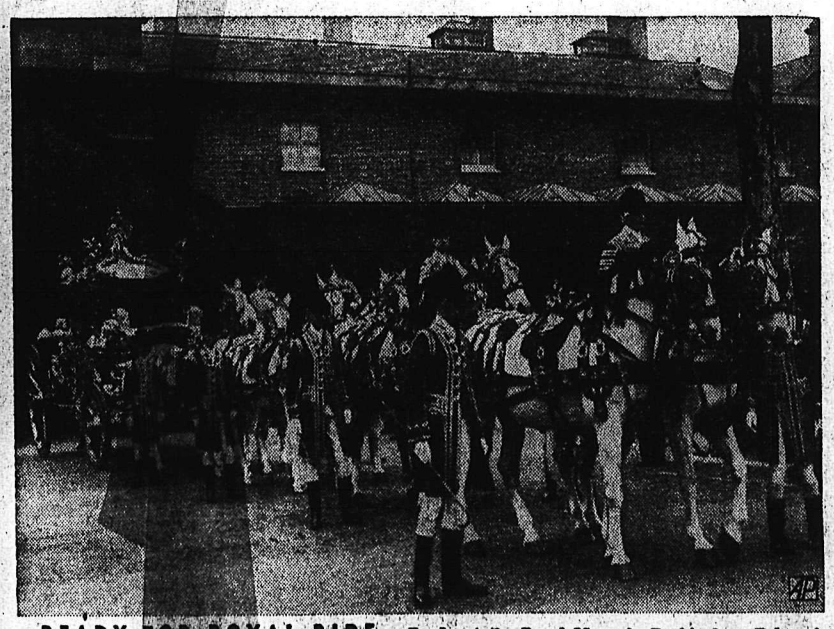

READY FOR ROYAL RIDE—Ready at the Royal Mews in Buckingham Palace is state coach in which Queen Elizabeth II and her husband will ride to her coronation next June.

JUST RELAXING, PAL—Mike, a parakeet, perches on the foreleg of Vakeck's Louann, a Great Dane, at the home of their owners, Mr. and Mrs. John Brent, Jr., in Zionsville, Ind.

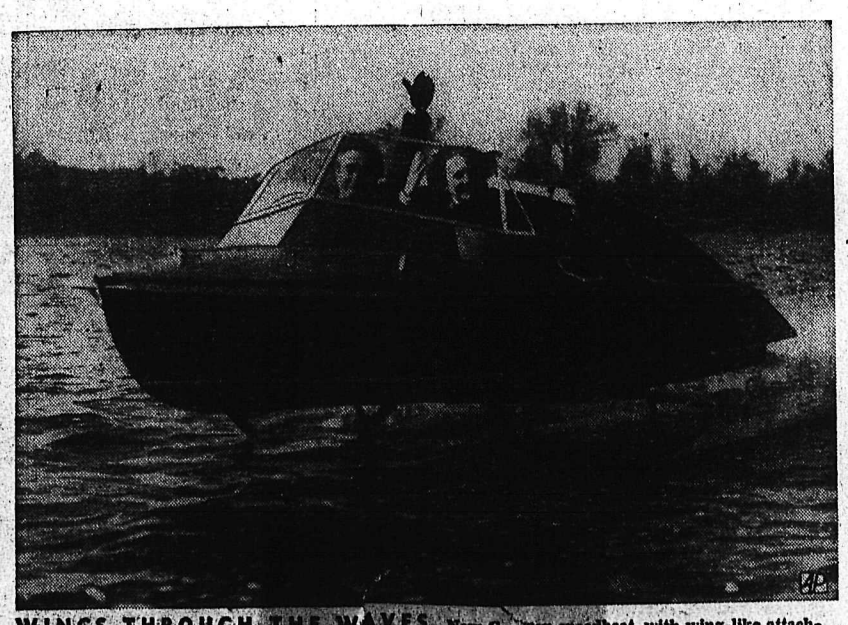

WINGS THROUGH THE WAVES—New German speedboat, with wing-like attachments to stave beneath the hull, speeds across Rhine River during trial. Top speed is 62 miles an hour.

1390

On the Hustings

CASTLEGAR—A review of what the CCF party is offering the B. C. voter on June 9 and an account of happenings in Victoria during the last session of the Legislature were presented to a well attended public meeting in the Twin Rivers hall by Randolph Harding, MLA for Kaslo-Slocan, who was speaking in support of S. C. (Sam) Muirhead, CCF candidate for Rossland-Trail.

Introduced by Nick Andreachuk, president of the Castlegar CCF group, Mr. Harding was preceded by Mr. Muirhead, who scored Premier W. A. C. Bennett for trying to pass the Rolston formula against the wishes of the majority of teachers, municipalities and educational representatives in the province.

Mr. Muirhead said the CCF party, if elected, would implement the Industrial Conciliation and Arbitration Act recommendations of the Sloan report, and would set up a department in the government for co-operatives, a field which has been badly neglected, he declared.

He said, too, that his party would see that a bridge is built at Castlegar, "something that is long overdue," and would see that a liquor store is constructed here on the property purchased for that purpose.

He said the CCF has always been the party that has supported the small man.

His remarks were echoed by Mr. Harding, who declared: "We are the only party in the Dominion of Canada that stands for the working class. . . . We stand for trying to help those who need it most. . . . The aim of the CCF is to bring a little more happiness, a little more security, a little more peace into the lives of the people of Canada."

Mr. Harding described Arnold Webster, the new leader of the CCF party, as a man who enjoys "'a terrific following and respect all over the province, and a man with an ability as great as that of the former leader, Harold Winch."

He read an excerpt from a handbook for Social Credit speakers which declared "Socialism stands for paganism, a law unto itself," and emphatically denied the charge. "We are no more pagans than our friends who accuse us of it," he declared. "Christianity is what you do, not what you say." He cited the humanitarian activities of MLA Ernest Winch, as typical of the aims of CCFers everywhere and as being truly Christian.

He then went on to attack the Social Credit party in B. C. and the Rolston formula at considerable length, scoring Premier Bennett for refusing a recount in Vancouver-Burrard, where, although the final count left Social Credit with a lead of some 200 votes, over 1000 ballots had been rejected, many of which had been cast for CCF.

ROLSTON FORMULA

He charged that the Socreds used the same tactics in drawing up the Rolston formula as they used in stopping the recount in Vancouver-Burrard.

"The Rolston formula would hit the people of B. C. harder than any other piece of legislation in the history of the province," he charged. "It was so bad that every CCF member, every Liberal member, every Conservative member, Labor member Tom Uphill and even one of the Social Credit members voted against it."

Being based on 1952 school costs, he said, that is, on the per pupil cost of education in each district in 1952, the Rolston formula would make 78 different standards of education in the province, a different one in each school district.

Since it is the poor districts that had a low cost per pipil in 1952 and the rich districts had a high cost per pupil, the Rolston formula would also mean low grants for the poor districts and high grants for the rich districts.

"The Rolston formula would have meant an increase of 1.13 mills in your taxes here in Castlegar this year," he charged, "and a further increase each succeeding year as the district grows."

He used a small blackboard and figures from Mr. Gunderson's budget speech to show that instead of an increase of more than $4,000,000 in school grants this year, as the Socreds are claiming, the Rolston formula would have meant a decrease in school grants of over $2,000,000 each year it was in effect.

He charged that the Social Credit government gained power on their promise to make hospital insurance voluntary, and now, he said, Hon. Eric Martin, minister of health, had admitted that it have no intention of doing away with compulsory hospital insurance.

The CCF, he said, would cut down the insurance premiums, abolish co-insurance and extend hospital care to chronic patients, making up what the lower premiums could not cover from consolidated revenue.

He scored the present government for making recent changes in the hospital insurance setup without giving any indication of doing so during the House session.

"Such government by order-in-council is bad. It is contrary to all the principles of democracy. Why should only Cabinet members decided what all government members have been elected to decide?"

The CCF would set up a government car insurance scheme at "big savings to the motoring public" and would not hesitate in B. C. civil servants the right to arbitration.

BRISTOL, England (CP) — Research on why some persons live longer than others involves 100 elderly men and women here. They will be asked details of their lives and will undergo brain tests.

NEW EXECUTIVE of the active Trail Junior Chamber of Commerce is shown here. Left to right are Charles White, past president; Hedley Dunn, treasurer; Bill Clark, secretary; Jack Scott, second vice-president; Bob Farmer, first vice-president, and Dante Pocente, president.—Fryling photo.

Lead and Zinc Position Secure CM&S Head Feels

TRAIL — Addressing members of the Trail Chamber of Commerce following their monthly dinner meeting Thursday, James Bryden, administrative assistant of the Consolidated Mining and Smelting Company felt that a return of the very high prices of metals of a year ago most improbable but took an optimistic view of the more distant future and felt that the position of lead and zinc would be secure looking ahead for the next five or ten years.

Referring to the severe recession which has taken place in the markets of these metals, Mr. Bryden used a chart to illustrate production, markets uses and how the prices have varied in the free world.

Canada, Mexico, South America and Australia are great exporters of lead while the United Kingdom and United States are great importers. Free continental Europe together with Africa is nearly self-sufficient.

He pointed out that it was evident that the lead miners of the exporting countries are dependent on the prosperity and activity of the importing countries. There was an obvious necessity for a balance between the free worlds production and consumption of lead and zinc. Continental Europe produces and consumes a great deal of zinc and if they are willing to cut prices to get rid of surplusses it is necessary to meet their competition.

Prices change with the law of supply and demand. If supply exceeds demand the price goes down; if the demand exceeds the supply the price goes up. With falling prices higher cost mines are forced to close down and production falls off and when prices rise again these mines come back into production.

With the normal increase in the demand for all metals it is believed that the future is secure for existing mines which have reasonable production costs.

Mr. Bryden felt there would be plenty of competition for markets from plastics and the new metals but pointed out that it was to such competition and free play that we owe our high standard of living today. The producers of lead and zinc must seek new and wider uses for their products.

The Weather

Nelson	44	63	—
St. John's	34	47	—
Halifax	40	45	—
Montreal	55	79	—
Ottawa	48	82	—
Toronto	50	81	.09
North Bay	53	71	.51
Winnipeg	36	60	—
Brandon	32	58	—
The Pas	32	61	—
Regina	38	53	.01
Saskatoon	36	60	—
Prince Albert	27	63	—
North Battleford	33	62	—
Swift Current	37	50	.11
Medicine Hat	39	63	.06
Lethbridge	30	61	—
Calgary	38	50	.10
Edmonton	34	61	—
Kamloops	40	69	—
Penticton	33	66	—
Vancouver	46	58	—
Victoria	47	60	—
Kimberley	29	61	—
Crescent Valley	31	65	.11
Prince Rupert	37	66	—
Prince George	40	62	.02
Seattle	43	55	.36
Portland	45	55	.51
Spokane	37	50	.05
Chicago	66	78	.25
San Francisco	51	62	.10
Los Angeles	55	71	—
Whitehorse	30	67	—

Wage Settlement Terms New Idea — Murphy

TRAIL — A new departure in terms is expected to bring settlement within the next few days in wage negotiations for 6000 Consolidated Mining and Smelting Company employees at Trail and Kimberley.

The settlement terms, agreed to by both parties in weekend negotiation conferences, are being referred to union membership and Cominco directors for final approval.

The settlement sceme, suggested by a conciliation officer, will not be made public until the full approval has been voted, but Harvey Murphy, International Union and Mine, Mill and Smelter Workers (Ind.) described the terms as "something quite new."

The union members will vote by referendum during the week.

If settlement is reached it will be the first contract signed this year between a large union group and employers in B.C.

The union initially asked for a 20-cents-an-hour boost in wages and some fringe benefits. The company proposed a wage cut.

"ENDORSED IT"

"It looks like a settlement is close," said Mr. Murphy. "A meeting of 500 members heard the proposal at Kimberley Saturday night and endorsed it."

Mr. Murphy also said weekend discussions have brought a satisfactory solution to the problem created three weeks ago when 150 of 1400 workers were laid off at Kimberley.

"Each man at Kimberley is going to voluntarily take an extra week off this year so the 150 men can be re employed. Then in late fall a fertilizer plant at Kimberley will be opened and all 1400 men should be able to work full time again."

Trail Woman Succumbs to Rare Illness

TRAIL — Mrs. Angus Conacher, 35, who was flown to Vancouver from here almost three weeks ago for emergency treatment, has died in Vancouver General Hospital, and was buried Wednesday in Forest Lawn cemetery there.

An autopsy has been held at the request of Mr. Conacher, and the facts reported to Coroner J. D. Whitbread.

Early reports from Vancouver stated she was suffering from one of the rarest types of blood disturbances, and that her condition had been complicated by pneumonia since the flight, the pneumonia preventing the use of an artificial kidney for which she was flown to the Vancouver hospital. Her condition then stemmed from an uncommon reaction which set in after a blood transfusion following a surgical operation 11 days before she was rushed to Vancouver.

Mrs. Conacher is survived by her husband, a nine-year-old son, her mother, Mrs. G. Gilbey in Vancouver, brothers James in Burnaby and Eric in Calgary, and two sisters, Mrs. Arthur Dressel and Mrs. C. W. Hoelzell in Burnaby.

The funeral was conducted by Rev. Harold S. Clugston.

Best Road to Lick Summits, Chambers Aim

CASTLEGAR — Canadian roads for Canadian people.

This is the aim of West Kootenay Chambers of Commerce regardless of whether the route be via Cascade City-Rossland or via Paulson Blueberry Creek.

Representatives of three chambers Thursday night set this as their objective here Thursday night.

Agreement on the roads objective followed a lengthy discussion of the proposed Paulson-Blueberry Creek relocation of the Southern transprovincial highway section. Rossland speakers denied opposition to the proposed route and explained the advantages of the present road. Castlegar and Nelson representatives spoke on the merits of the proposed route, surveys for which are now under way.

The main object all agreed was to have a highway that would eliminate use of American roads by travellers to circumvent the mountain passage. The eventual route should be chosen on basis of merit following completion of engineering surveys.

LIQUOR STORE

It was reported that Castlegar may get a liquor store soon, a Liquor Control Board representative having investigated rental premises available for such an establishment last week. M. B. Dalton, president said that favorable action is expected shortly.

E. Batt, one of the three Rossland representatives, emphasically denied current charges that his chamber is opposed to the proposed Blueberry Creek relocation. "Reports and press releases to the contrary notwithstanding," Mr. Batt asserted, "the Rossland Chamber is not opposed to the Blueberry-Paulson route and we never have been."

He said his chamber wants both the present and proposed route thoroughly surveyed and compared and then the best one chosen for an all-weather highway from Cascade City to the Columbia River.

Castlegar speakers agreed this was their objective. The main thing they said, was to get a road that will be open the year round instead of closed during the winter months as is the present Rossland-Cascade road. However, Mr. Batt said his chamber feels the present road has definite advantages.

B. C. Affleck, president of the Nelson Chamber and a B. C. land surveyor, said that "little improvement can be affected to the present route. You can't quarrel with geography and you can't improve those two summits." He said the other route would offer little difficulty being on the sunny side of the slope and level most of the way.

Snow clearance would be no more difficult than on the Castlegar-Nelson highway except perhaps for a small distance.

Mitchell Named To Cominco Post

TRAIL — E. A. Mitchell has been appointed to the post of assistant superintendent of the zinc department on the Consolidated Mining and Smelting Company of Canada, Ltd.

He was formerly assistant to the zinc department superintendent. R. R. McNaughton, manager, the metallurgical division, made the announcement here Thursday. The appointment became effective May 1.

Mr. Mitchell was born in Rossland. He attended the Rossland High School and, in 1934, graduated from the University of British Columbia with the degree of BASc. in chemical engineering.

He came to Cominco in 1934 as an assayer. In 1937 he was transferred to the phosphate plant and, in 1939, was appointed assistant superintendent of the nitrate and nitric acid plants. In 1945, Mr. Mitchell became assistant superintendent of sulphat and storage. The following years, he was appointed acting superintendent, zinc rossters, and in 1951 became assistant to the zinc department superintendent.

He is on the executive of the Trail and district branch of the Canadian Institute of Mining and Metallurgy.

Mr. Michell, his wife and four daughters are Rossland residents. He is an ardent golfer and is president of the Trail-Rossland Golf Club for 1953.

PROLIFIC GOATS

NAMAO, Alta. (CP)—An unusual case of quadruplet goats was reported at the Davison goat dairy here. A French Alpine goat gave birth to two males and two females. Last year the herd twice reported triplets.

Two Trailites Get Degrees From Queen's

TRAIL — The names of two Trail persons are on the list of B.C. students who have received degrees at Queen's University, Kingston.

Ruth C. Stiles of Trail and Nelson received her bachelor of arts degree, and William C. Allison, his bachelor of science degree.

PENTICTON PASTOR SUCCEEDS AS PENTECOSTAL SUPERINTENDENT

Superintendent Rev. P. S. Jones Thursday evening tendered his resignation to the Conference of the Pentecostal Assemblies of Canada meeting in St. Pauls United Church.

Mr. Jones gave ill health as his reason for resigning the position. He held office for nine years and many tributes of affection for devotion to duty and loyalty were paid him by the many who attended. The superintendent of the Northwest States also paid him tribute. In replying Mr. Jones acknowledged the loyal help and co-operation of his wife and of his ministers.

Elected to succeed Mr. Jones was Rev. Carmen C. Lynn of Penticton.

With Thursday being ordination night for the Assemblies 11 men were ordained with Rev. John M. Watts of Transjordan and Calgary addressing the candidates.

Those being ordained were A. Beagle of Bridesville, Bob Mitchell, Youth Leader for B.C., Bert Dearden, Mission Boat skipper, Dudley Bowden, missionary to coast Indians, Carl Schneider of Clinton, R. G. Veaile of Hazelton, A. J. Townsend of Fort St. James, Roy Webb of Crawford Bay, Roy Davis of Ft. Langley and G. Rosner of Williams Lake.

In his address to the candidates Mr. Watts exhorted them to be firm in the Christian faith, and to acquaint the people of their pastorates with the fact that the Gospel is still the greatest motivating power for good that the world possesses.

Rally Tonight for Warfield Scouts

TRAIL — A Warfield Cub and Scout rally in conjunction with a Legion band concert will be held in the auditorium of the James L. Webster school tonight.

A gymnastic display, games, skits, rescue work and band music will be followed by an inspection of Scouts and Cubs.

Final Fellowship Meeting Planned

Closing fellowship gathering of the season will be held Sunday night by St. Saviours church choir. Missionary films, one produced by the Church Missionary Society of England on work of the church in india, and another on work in Indian residential schools, in Canada and the Arctic, will be shown.

IWA LOCALS TO DISCUSS UNION ACTION TODAY

VANCOUVER (CP) — About 50 business agents and staff representatives of eight coastal locals of the International Woodworkers of America (CIO-CCL) will meet here today to discuss future union action.

Contract talks between representatives of 32,000 woodworkers and 162 operators are deadlocked.

FINED FOR DRIVING WITHOUT DUE CARE

For driving without due care and attention William D. Ross of Nelson was fined $40 in City Court Thursday. He pleaded guilty before Magistrate William Brown.

The charge resulted from an accident when Ross drove his auto into a tree off Behnsen Street Wednesday night. Some $200 damage was caused.

SPECIAL DIET

OSLO (CP)—A Norwegian company has developed a number of fruit preserves and an all-purpose fruit juice exclusively designed for diabetics. The list of diabetic sweets includes cranberry jam, red currant marmalade and apple marmalade.

Between the 7th and 9th centuries Tibet was a military power with boundaries extending far into China.

EAT AT THE
STAR CAFE
A CHOICE OF GOOD FOODS
Fish and Chips
Chinese Dishes a Specialty
967 SPOKANE STREET
TRAIL, B. C.

SHOWING AT THE
STRAND
A Famous Players Theatre
TRAIL, B. C.
SUNDAY MIDNIGHT PREVIEW
Mon.-Tues.-Wed.-Thurs.
25-26-27-28
"Come Back, Little Sheba"
Burt Lancaster, Shirley Booth
Friday-Saturday
29-30
"TROPIC ZONE" (Color)
Ronald Reagan, Rhonda Fleming
"LET'S GET TOUGH"
EAST SIDE KIDS
MATINEE
Every Saturday
Shows Continuous From 2 P.M.

CLASSIFIED ADS GET RESULTS

JOIN THE TRAIL BUYERS LEAGUE
Vote for VALUES—
WE GUARANTEE . . .
1.—Only Blue Ribbon Beef, T-B Free (Inspected by government)
2.—Only Delnor or Name Brand Foods in Your Locker
3.—Continued Service Through the Life of the Plan.
Phone 133 For Personal Service or Information
WHY NOT HAVE A "SUPER MARKET" RIGHT IN YOUR HOME?
DEEP FREEZE FREEZERS AND INTERNATIONAL HARVESTER FREEZERS
Modern Electric
1510 BAY AVENUE TRAIL, B.C. PHONE 133
Frank Johnson Chuck Wyatt

Curriers'
ALL RISK INSURANCE AGENCIES
Insurance Real Estate
Fire Casualty
Inland Marine
Automobile
1460 Bay Ave. TRAIL, B. C. Ph. 1589
CASTLEGAR — PHONE 3281

CINDER BLOCKS
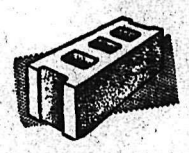
• Concrete Blocks
• Chimney Blocks
STEAM CURED
Government tested products. Steam cured. Production 4000 units per eight hour shift. We deliver anywhere.
KORPAK Cement Products
154 Wellington Street Trail, B.C. Phone 991-L-1

D. B. MERRY LUMBER
Phone 444 — Trail
It's worth a trip just to see it in operation—
DELTA Home Workshop
DOES 98% OF ALL JOBS
INCLUDES:
8" Tilt Arbor Saw
4" Jointer
11" Drill Press
8½" Disc Sander
Steel Table
Operates From One Motor
Only $254.95
Terms May Be Arranged.
Salmo Agents:
TAYLOR BROS. GARAGE

What Goes Into Our Prescriptions!
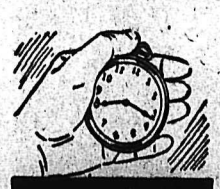
PROMPTNESS
Promptness is a necessity in an emergency—it is a convenience at any time. Here you can rely on prompt accurate service all the time—for every need.
REGISTERED PHARMACIST IN ATTENDANCE AT ALL TIMES
HAZLEWOOD DRUG
943 Spokane St. Trail, B.C.

A Welcome Awaits Your Visit To Trail At The
ASTORIA HOTEL
Phone 1865
½ Mile From City Centre Turn Left At Tunnel
156 HAIG ST.
TRAIL, B.C.

COME AND HEAR
HONOURABLE
P. A. Gaglardi
MINISTER OF PUBLIC WORKS OF BRITISH COLUMBIA
FRIDAY
May 22
Colombo Hall
8 p.m.
TRAIL, B.C.

KLINE'S
YOU'LL ALWAYS DO BETTER AT KLINE'S
TRAIL, B. C.

The Big Ones Are Biting Now!
See Our Complete Line of
Fishing Tackle, Outboards, etc.
KLINE'S Furniture
1474 BAY AVENUE, TRAIL, B. C. PHONE 533

Trail's Super Service Station
MOTOR INN LIMITED
1608 BAY AVE., TRAIL, B.C.
Repairs To All Makes of Cars.
See Us For Better Used Cars.
See and Drive the terrific NEW 1953 DODGE now on display at our premises.
6 MODELS TO CHOOSE FROM
Phone 899 Trail, B.C.

Around the KOOTENAY in Sport

By LEN WALKER

If all the dynamite in the famed Sullivan Mine at Kimberley exploded, I doubt if it would send a greater shock through the Kootenay—the sports circles, at any rate—than did the news from the mining city that senior hockey was about to fade away like the proverbial old soldiers.

Mind you, fans in the past few years have begun to get used to hearing this saga of woe from Kimberley, but this year they have made it sound final. We have in the past been asked to realize the position Kimberley faces every year in gathering material for their club, but we have never taken too much heed.

This latest outbreak has come, not like a babbling stream, but like the floods of '48, with real doubt as to the possibility of a Dynamiter entry into the league, come snow time.

Kimberley, so few years ago strong contenders every season, seemingly have become the poor cousins of the circuit. We all know that their club is run on a shoe string while other clubs pay high wages to players just to put on a uniform.

Many times in the past we have had the warning that once the game got away from the sport angle and developed into big time business, something would explode. Well, it looks finally as though it has been set off. So what do we do now?

• • •

Financing a hockey club has steadily worsened since the entry into our league of the Spokane aggregation. They pay players to sport their colors without even holding down a job and the league no longer can say it is amateur. Every club in the circuit has had to worry about securing money to pay hockey talent or be mired deep in the cellar. This has happened in Kimberley. And all may now have to pay a much higher price, the loss of senior hockey in these parts, for having put the chief emphasis on competition in securing players, instead of just competition on the ice.

Kimberley has had more home brews in their lineup than any other team in the Western International Hockey League and possibly other leagues as well, but even this has not been of sufficient value. With the other clubs going all out to procure top ranking stars they have been forced to do the same. Actually, who does the most for sport, the town that raises hockey players or the town that imports them?

• • •

Many fans are under the impression that this latest blast from Kimberley is just a bluff. Personally I don't think so. The fuse was lit with the paying of large sums of money a few years back. Our only hope is that the force of this blast will rock us back to the realization that we have done little to aid the sport but much to help professionalize the game.

• • •

AROUND AND ABOUT:

See where the Kinnaird girls' fastball club last week ran roughshod over Robson to the tune of 19-2. It looks very much like this Kinnaird team will be strong contenders for the West Kootenay crown come the Fall . . . Junior lacrosse got under way this week with about 20 youngsters turning out . . . See a column written by former writer of this paper, Don Fleming, telling all about the Nelson Summer Bonspiel . . . It looks very much like the Nelson Outlaw baseball club is finding difficulty at the plate. In a game Sunday evening they were able to collect but one hit and on Monday over in New Denver they were on the wrong end of a no-hit game . . . 'Tis said the local boxla executive is busily working on a secret weapon that will stop the Rossland Redmen cold when next they appear in Nelson. From the performances of the Rossland crew so far this season, whatever is in the offing will have to be good . . . At long last the boxla boys have received their much needed equipment, so you can expect to see the team settle down to really serious scrimmages in the future.

1956 Olympics May Be In Rome

NEW YORK (AP) — Dan Ferris, secretary-treasurer of the U.S. Amateur Athletic Union, said Thursday the 1956 Olympic Games probably will go to Rome if Melbourne falls down on the job.

Commenting on the confusion raised by the resignation of Arthur W. Coles, chairman of the Olympic Games control committee in Australia, Ferris said:

"The situaiton doesn't look good at all. The folks down there seem to be working at cross purposes. If it should be decided that Melbourne can't hold the games, then they'd have to be shifted to the city in the best shape to handle them.

"That would have to be Rome. From what I hear, Rome could take over the responsibility on very short notice. The city has wonderful facilities and apparently the money and the desire to throw into such a big project."

Olympic officials everywhere were bewildered by the action of Coles, who quit in a huff when the Victorian state government declined to build a swimming pool at the Fawkner Park site approved by the International Olympic Committee.

Athletics Whip Red Socks 9-0

By The Canadian Press

Relief pitcher Carl Scheib, whose skill with the bat prompts Philadelphia Athletics to give him pinch-hitting assignments and even the occasional turn in the outfield, showed up well in both hitting and pitching assignments Thursday.

The 204-pound Pennsylvanian, who has played all his professional ball with the As, took over in the fourth inning when Bobby Shantz strained a muscle in his pitching arm. Shantz and Scheib combined for a three-hit shutout as the Athletics whipped Boston Red Sox 9-0.

At the plate, Scheib drove in two runs with a bases-loaded single to spark a five-run seventh inning that sewed up the game for Philadelphia.

Lefty Maury McDermott, erratic Boston southpaw, was the victim of the big inning and suffered the loss.

Fights

By The Associated Press

Chatham, N. B.—Yvon Durelle, 160, Montreal, knocked out Tony Amato, 162, Jersey City, N. J., 6.

St. Louis—Jesse Turner, 154½, St. Louis, outpointed Norman Hayes 163, Boston 10.

TAKES TWO HANDS TO HOLD THIS ONE says Mrs. Mike Antifaeff of Blewett. Her husband caught the whopper in the Kootenay Lake's West Arm. The trout tipped the scale at 10½ pounds.

Kootenay Trap Title Event Aim of Club Here

Nelson Trap Club is looking ahead to staging a Kootenay championship here in September.

Though the affair is still in the planning stages, already interest is widespread. Queries have come in from Washington and many B. C. points.

A working executive for the season's activities and for the coming championships will be set up when the club meets May 26.

At the present the club has 35 members, but a drive for more will be conducted. It is hoped that non-members as well as the active members of the club will turn out.

The club hopes to raise enough money this summer to fix up its clubhouse and to put up another trap.

Pearson Gets Second No-Hitter To Stop Outlaws for 6-0 Victory

NEW DENVER — Young Tommy Pearson for the second time in his youthful baseball career made history Monday afternoon when he set the Nelson Outlaws down without a hit or a run for a 6-0 victory.

Pearson two years ago pitched his other dream game against Winlaw and the same year he gave up only one hit to these same Outlaws.

Pearson, with his fastball and sharp breaking curve working to perfection, struck out 20 batters. The closest thing to a hit was when Ken White hit a screaming line drive that landed foul by inches. Takenaka for New Denver saved the day for Pearson when he made a circus catch of a long towering fly hit by Abrosimo.

New Denver in copping the 6-0 win got to Roy Driver and Stan Grill for seven hits, and had it not been for some fine fielding by Abrosimo the score might have been much higher. He made two spectacular catches in centre field that were marked hits.

Eddie Isakson, who played on a midget team in New Denver, caught steady ball for the Nelson club.

Melbourne's Chances Of Olympics Falls

By GAYLE TALBOT

NEW YORK (AP) — Resignation of Arthur W. Coles as chief organizer of the 1956 Olympic Games is a serious blow to Melbourne's chances of playing host to the great athletic carnival. Without being unduly pessimistic, we would guess that it's no better than a 50-50 proposition now.

Coles was the one Australian deemed capable by many of his countrymen of solving manifold problems and whipping the games together.

BASEBALL SCORES

By The Canadian Press

AMERICAN LEAGUE

Philadelphia	000 001 503	9	11 1
Boston	000 000 000	0	3 1

Shantz, Scheib (4) and Astroth; McDermott, Freeman (7) and White, Wilber (8).

New York	020 100 300	6	12 2
Washington	111 200 000	5	4 1

Ford, Scarborough 3, McDonald 4, Gorman 7 and Berra, Silvera 4; Houk 7, Masterson, Sima 7, Dixon 7, and Fitzgerald.
W-McDonald; L-Masterson.

NATIONAL LEAGUE

Pittsburgh	000 007 00x	7	11 0
Philadelphia	100 000 000	2	6 2

Drews, Ridzik 8, Miller 7 and Burgess; Dickson and Garagiola. L — Drews.

Brooklyn	200 000 000	2	8 2
New York	500 020 00x	7	8 0

Black, Wade 1, Podres 2, Labine 7 and Campanella; Maglie, Corwin 1, Koslo 5 and Westrum. W—Corwin; L—Wade.

Cincinnati	030 300 300	9	11 1
St. Louis	000 006 41x	11	16 4

Raffensberger, Smith 8, Nevel 6, Erautt 7, Church 7, Wehmeler 8, and Seminick; Haddix, Collum 4, Miller 7, Brazle 8 and D. Rice.
W—Brazle; L—Church.

International League

Buffalo 7, Syracuse 8.
Springfield 2, Montreal 13.
Victoria 3, Spokane 6.
Salem 7, Wenatchee 1.
Victoria at Spokane postponed, rain.

Doug Bentley May Coach for Rangers East Paper Says

TORONTO (CP) — The Telegram says in a sports page story today that Doug Bentley has been offered a job as assistant coach of New York Rangers of the National Hockey League. It adds that Doug may take his brother, Max, property of Toronto Maple Leafs, along to line up with the Blueshirts. The story adds:

"Max, who left the Leafs under strained circumstances last spring, revealed by telephone from the home of a friend in Saskatoon last night that if his injured back continued to heal as it has since he went home, he would like to come back for more hockey. He admitted though Ranger Manager Frank Boucher, also in Saskatoon, had been close-mouthed about it just a few hours before, that brother Doug had been offered the job of assistant playing coach.

"That would be contingent on the retirement of the present coach, Bill Cook. It has been anticipated that Cook will retire."

Max still is Toronto property and the paper says that "save for the face that any club can use Bentley, managing director Conn Smythe might be willing to see him line up with the Rangers. The method could be through a deal or placing Bentley on the voluntary retired list. . . . Bentley would then have to be waived out of the league. The Rangers, being in last place, would have first crack at him for the waiver price of $7500."

ART BERNIER, ONE OF HOCKEY'S GREATS, DIES

MONTREAL (CP) — Art Bernier one of hockey's great stick-handlers who played with the original Montreal Canadiens, died Thursday.

A fine right wing, good shot and graceful player, he was a playing companion with such Canadian greats as Georges Vezina, Didier Pitre, Jack Laviolette and Newsy Lalonde.

READ THE CLASSIFIED DAILY

Leafs Take Thriller From Smokies

The Nelson Maple Leaf baseball club Thursday evening made their first home game a winning one as they downed Trail Smoke Eaters 6-5 before a small crowd of 150 fans.

A ding dong battle all the way, it wasn't until the ninth frame that the Leafs were able to pull the game out of the fire. Carl Locatelli started the rally when he lifted a high fly into left field which dropped safely between three Smokies fielding the ball. Swede Larson, in an attempt to sacrifice, bunted to the pitcher who threw wide at second allowing both runners to be safe. Locatelli stole third base and raced home on an infield hit to third by Ernie Gare.

Nelson got started early to collect runs as Coach Bob McNabb, the first batter to face Busher McIntyre, hit the first pitch for a towering home run over the scoreboard in right centre field, 310 feet from the plate. Before the frame was over Nelson went two up when Swede Larson's sharp single into left field scored Locatelli.

Trail got back in the ball game in their half of the third when Mailey walked, McIntyre was safe on an error, Palmer filed out to deep left scoring Mailey, Ansalmo walked, Nicol was safe on an error scoring McIntyre and Corrado's single scored Ansalmo.

Trail picked up one more run in the fourth, but the Leafs went ahead in the fifth scoring three runs on two hits and two errors.

SHACKLES LEAFS

Pidball came in to chuck for Trail in the sixth and although he showed wildness he held the Leafs to only one hit the rest of the way.

THREE DOWN

Les Hufty set the crowd to hollering in the seventh when he struck out Ken Nicol, Lou Corrado and Sonny Hackett in a row.

Trail threatened to take over the lead in the eighth when they loaded the bases, but some topnotch fielding by Frank Hufty and Ernie Gare ended their rally before a run could be scored.

Howie Palmer started the ninth with a smashing double into centre field, reached third on an error later scoring when a relay play from Locatelli at first to home plate was dropped by Larson after seemingly having the man tagged out.

Les Hufty in winning went all the way giving up only four hits, while his mates collected five off the combined efforts of Busher McIntyre and Pitball. Hufty struck out six and walked seven. McIntyre in five innings gave up four hits, struck out six and walked one. Pitball gave up one hit struck out two and walked one.

Nelson	200 030 001	6	8 6
Trail	030 100 001	5	4 7

Games Even In Kaslo Fastball

KASLO—Two High School teams played host here to two city teams in a doubleheader fastball show.

In the first game a five-inning affair, the high school girls won a close 9-8 victory over the city girls with a big five-run fourth inning. The city girls in the fifth made a strong bid to overtake the high school, but their four runs left them one shy of evening up the game.

In the second game the city men were forced to play an extra inning before they were able to dispose of a stubborn high school team by a 19-15 count.

With both teams all even at 15-15 at the end of seven frames the city boys scored four runs in the extra frame to win going away.

The crowd-pleasing game was nip-and-tuck all the way as first one team would take the lead and then the other.

Playing for the High School girls were Sybil Chalmers, Jean Pangburn, Elain Gaskell, Pat Smith, Gail MacPherson, Betty Aldons, Pat Armstrong, Carol Beames, Harami Shinmoto and Janet Heide.

For the city girls it was Dolly Potter, Arleen McKilligan, June Normland, Mary Furiak, Beryle Kozan, Mary Swain, Mary Humphrey, Colleen Kennett, Dorothy Shimizu.

For the high school boys it was Daniel Shimizu, James Garrett, Y. Shinmoto, Donald Bedwell, Bob Jones, Clarke Bowker, Frank Tyers, Fred Webber and John Tonkin.

The city team was comprised of Yute Atagi, Gilbert Lind, Joe Mitchell, Melvin Moody, Dave Glaholm, Ian McCartney, Mikio Shinmoto, 'Slug' Kozan, Kiyoshi Kitagana, Johnnie Marshall.

ESKIMOS SIGN BILL ROWEKAMP

EDMONTON (CP) — Edmonton's football Eskimos Thursday announced the signing of a third end for the 1953 season—Bill Rowekamp, 21, who played last year with the University of Missouri at Columbus.

TWO MORE ENTER EMPIRE GAMES

VANCOUVER (CP) — Two more Commonwealth nations have accepted invitations to take part in the British Empire games here in 1954, it was announced Thursday.

Games officials said the Gold Coast and Northern Rhodesia have both forwarded their acceptance, bringing to four the number of countries that have accepted so far.

Northern Rhodesia will send two women track stars, one of whom represented South Africa at the Olympic games, and two men. The Gold Coast did not say how many athletes she will send.

PHONE 75
Collision Repairs, Paint Jobs
Damage Estimates
SUPERIOR MOTORS
(Nelson) Ltd.
Dodge-DeSoto Dealer
Opp. Post Office on Vernon

TAYLOR'S BODY SHOP
Salmo, B.C. Phone 14Q
Quality Paint Jobs
At Sensible Prices
Let us quote you a price on a new paint job for your car at our new reduced prices.
ESTIMATES FREE

KEEP OFF MAIM STREET
DRIVE WITH "CERTIFIED SAFE" BRAKES
RELINE WITH Raybestos BRAKE LININGS

SENIOR LACROSSE
SATURDAY
8 p.m. Civic Arena
Trail Golden Bears
VS.
Nelson Maple Leafs
Adults 50c • Children 25c

For the Hot Summer Days Ahead
For smart styling, fabrics and fine tailornig, choose a
SPORT SHIRT
in plain color, checked, plaid design, and Paisley patterns in all sizes.
Priced from $4.95 to $10
A FRIENDLY PLACE TO SHOP
Hughes-Stuart Men's Wear
459 Ward St. Phone 425
Nelson, B.C.

Train to lead . . . Young men with ability are given specialized training which equips them as leaders or as instructors. They will form the nucleus . . . the training staff of our defence forces in emergency.

Travel and Adventure . . . These are part of the life of Canada's soldiers, today. Interesting and challenging, life in the Army brings new scope and breadth to the outlook of a young man.

Physical Condition . . . The health and physical condition of Canada's soldiers is a vital concern of the Army, especially in the field units. Sports play an important part in keeping the men fighting fit.

YOU SERVE YOURSELF
WHEN YOU SERVE CANADA
IN THE ARMY

A "strong" Canada, today, is essential if we are to preserve our freedom, our own way of life. This is the responsibility of *all* Canadians.

For the young man of ability and ambition, there are outstanding opportunities for immediate advancement as a leader in the Infantry. From Corporal, to Sergeant, to Warrant Officer, you can build a well-paid career for yourself in the Royal Canadian Infantry Corps. You will receive free medical and dental care, 30 days annual leave with pay and the benefits of an outstanding pension plan.

You are eligible *if you are 17 to 40 years of age and able to meet Army test requirements. Applicants should bring birth certificates or other proof of age when reporting for interview.*

Apply right away. For full information write or visit the Army Recruiting Centre nearest your home:

No. 11 Personnel Depot,
4201 West 3rd Avenue, Vancouver, B.C.
Army Information Centre, 119 AA Bty., RCA,
Work Point Barracks, Victoria, B.C.

A1248-26

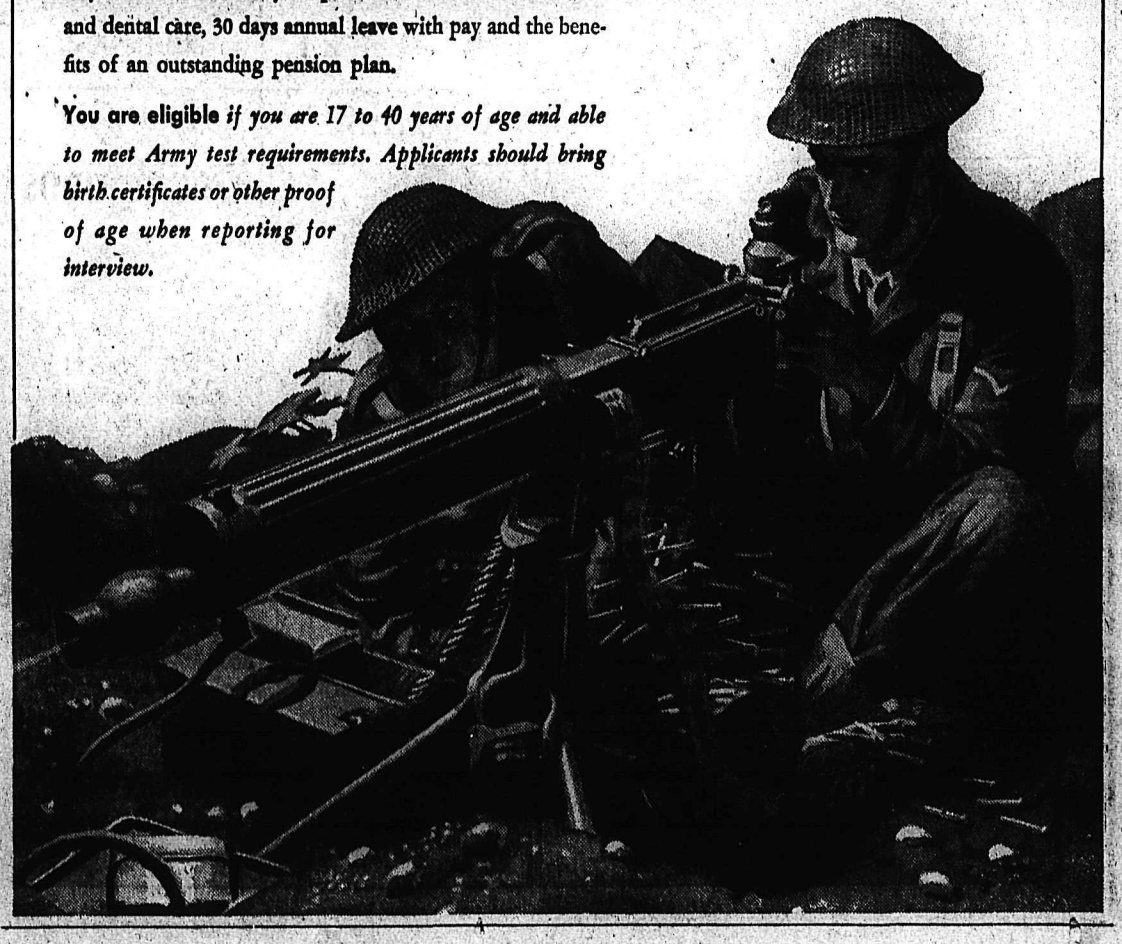

1392

LI'L ABNER

HENRY

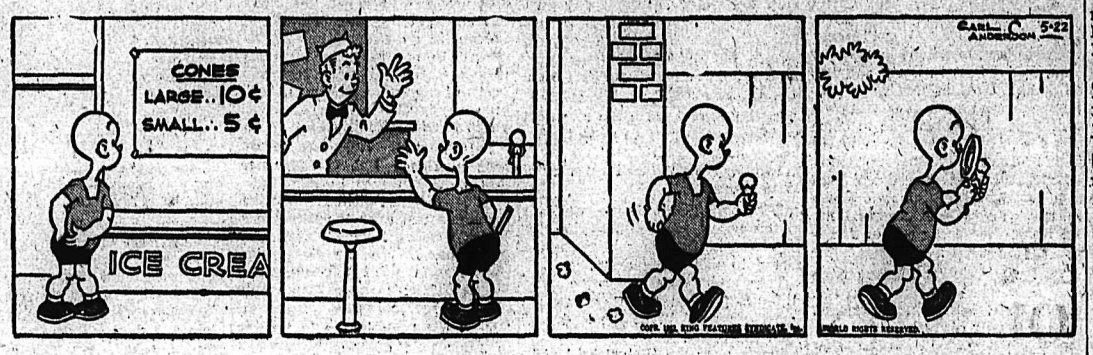

KING OF R.C.M.P.

BLONDIE

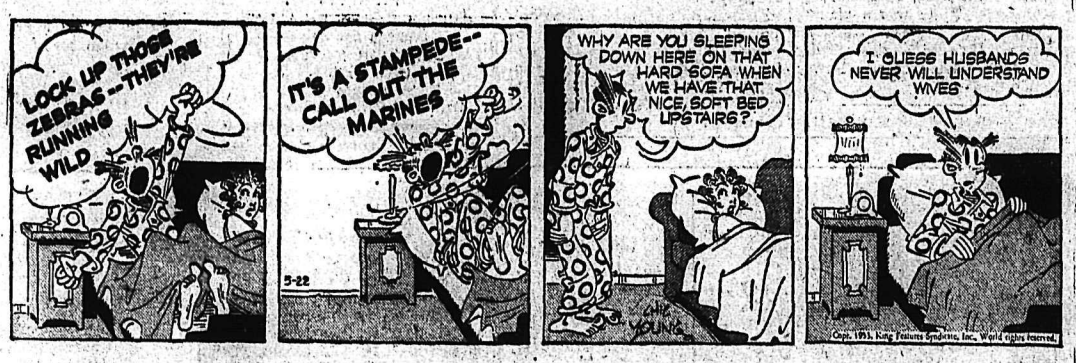

SECRET AGENT

DONALD DUCK

BUZ SAWYER

JIGGS

CLASSIFIED ADS

PERSON-TO-PERSON WANT ADS FOR QUICK RESULTS!

Phone 144 — Deadline for Classified Ads—5 p.m. — **Phone 144**

BIRTHS

BONDERUD—To Mr. and Mrs. William Bonderud, 1123 Front Street, at Kootenay Lake General Hospital, May 20, a son.

THOMAS—To Mr. and Mrs. Norman Thomas, 218 Union Street, at Kootenay Lake General Hospital, May 20, a son.

DOYLE—To Mr. and Mrs. Francis Doyle, 108 Victoria Street, at Kootenay Lake General Hospital, May 21, a son.

HELP WANTED — FEMALE

WANTED — GIRL OR WOMAN for housework on farm in Lethbridge area. Must be capable and able to do plain cooking, 2 school age children and 4 adults, gas for cooking. State age, experience and wages. Apply Mrs. J. Hurnanen, R.R. 1, Carmangay, Alta.

WANTED — MIDDLE AGED WOMAN as housekeeper. Apply 124 Chatham St. after 5 o'clock or call 595-[redacted]

ROOM AND BOARD

ROOM FOR RENT FOR BUSINESS man or lady. Central. Phone 457-R before 9:30 a.m. or after 8 p.m.

Coronation Pageant

GENTLEMAN AT ARMS

The Honorable Corps of Gentlemen at Arms take part in the procession up the nave of the Abbey and then stand guard at the North-West and South-West pillars of the "Theatre." Colors: Helmet—gold with white plumes. Collar epaulettes—gold. Coat—red. Trousers—blue. Axe, tassels—red and gold.

HELP WANTED

NEW FIRM expanding requires two supervisors and six salesmen. Men selected must be interested in permanent employment, bondable, neat appearance and willing to accept responsibility. Car an asset.

For interview apply
MR. H. E. BEINGESSNER
YORK HOTEL
CRANBROOK
MONDAY, MAY 25
10 a.m. and 2:30 p.m., sharp

HIGH SCHOOL STUDENTS AND GRADUATES

Young men who left high school within the past two years with a grade eleven standing or better or will attain such standing by June of this year are invited to investigate the opportunities for permanent employment with chances for advancement provided by

THE CANADIAN BANK OF COMMERCE

Enquiries may be made by or on behalf of applicants at your local branch of The Canadian Bank of Commerce or by letter to:
The Staff Officer,

The Canadian Bank of Commerce,
698 West Hastings Street,
Vancouver 2, B.C.

MILL REPAIR MAN, MACHINIST, timber men, diamond drillers, (blast holes), miners and power house operators for northern operation. Apply Personnel Division, Consolidated Mining & Smelting Ltd., Tadanac, B.C.

WE HAVE THE FOLLOWING positions open. Clerk in retail department, helper in shipping department. Applications should be made in person or in your own handwriting. Wood, Vallance Hardware Co., Nelson, B.C.

WANTED — BOY TO LEARN printing trade. Apply Whimster's Commercial Printing, 507 Ward St.

WANTED — PRESSMAN FOR Printing Dept., Daily News, 40-hour week. Apply to C. D. Pearson, Nelson Daily News.

WANTED — TRUCK, HAUL LUMber long haul. S. P. Pond, Nelson, B.C.

WANTED — EXPERIENCED small mill sawyer at once. Box 364, Nelson, B.C.

(Continued in next column)

HELP WANTED (Continued)

WANTED IMMEDIATELY — TWO experienced prospectors to work uranium properties near Lake Athabaska. Apply in writing to M. Lund, 1995 Riverside Ave., Trail.

WANTED — 2 CONTRACT LOGging trucks to haul short logs. Passmore Lbr. Co. Ltd.

AGENTS WANTED

EARN MONEY THE EASY WAY. Sell Familex products to friends and neighbors full or spare time. Very little capital needed. You work in a protected territory. Fine future for aggressive and ambitious men. Ask for details and free catalogue. FAMILEX, 1600 Delorimier, Dept. B., Montreal.

SITUATIONS WANTED

WANTED — BY STEADY RELIable couple, position as cooks or cook and helper in restaurant or camp. Very experienced, best of references, free to go anywhere. Box 2493 Daily News.

FOR HIRE — D2 CAT WITH angle dozer and winch for building roads, digging basements, skidding logs etc., at $7.00 per hour. Write or phone V. J. Kosiancic, Crescent Valley.

WANTED — HOUSEWORK BY the hour or day. Phone 1575-L.

BUSINESS OPPORTUNITIES

BAKERY BUSINESS INCLUDING buildings and equipment and making excellent profit. Full price $12,500. $7000 will handle. Also small cafe including building and equipment at $6900, also auto courts and resorts. T. D. Rosling, 568 Ward St., Nelson, B.C.

Nelson Daily News

Classified Advertising Rates:
15c per line first insertion and non-consecutive insertions
11c line per consecutive insertion after first insertion
48c line for 6 consecutive insertions
$1.56 line for month (26 consecutive insertions). Box numbers 11c extra. Covers any number of insertions.
PUBLIC (LEGAL) NOTICES, TENDERS, etc.—20c per line, first insertion. 16c per line each subsequent insertion.
ALL ABOVE RATES LESS 10% FOR PROMPT PAYMENT

Subscription Rates:
(Not More Than Listed Here)
By carrier, per week, in advance ..... .30
By carrier, per year $15.60
United States, United Kingdom:
One month ..... $ 1.25
Three months 3.75
Six months 7.50
One year 15.00
Mail in Canada, outside Nelson:
One month 1.00
Three months 2.75
Six months 5.50
One year 10.00
Where extra postage is required, above rates plus postage.

PUBLIC NOTICES

"GOVERNMENT LIQUOR ACT"
(Section)
NOTICE OF APPLICATION FOR CONSENT TO TRANSFER OF BEER LICENCE

Notice is hereby given that on the 22nd day of May next, the undersigned intends to apply to the Liquor Control Board for consent to transfer of Beer Licence No. 9920, issued in respect of premises being part of a building known as Ymir Hotel, situated on Front Street, Ymir, British Columbia, upon the lands described as Lots seven (7) and eight (8) Block nineteen (19), Map six hundred forty (640), District Lot twelve hundred forty-two (1242), Nelson Land Registration District, in the Province of British Columbia, from Joseph Sauve and Mariana Sauve to Stanley Marciniak and Antonina Marciniak the transferee.

DATED at Nelson, B.C., this 24th day of April, 1953.

Signed,
Stanley Marciniak,
Antonina Marciniak.

OFFERS — plainly marked on the envelope "Offer for Tractor" will be received by the undersigned up to noon June 10, 1953, for a Tractor, located "as is and where is" at Winlaw, B.C., licence and registration not included.

DETAILS:
Ref. No. R-235
Monarch "35" Tractor
Purchased in 1930.

Further information may be obtained upon application to the Provincial Department of Public Works, Winlaw, B.C.

The successful offer will be subject to 3% S.S. & M.A. Tax, and the highest or any offer will not necessarily be accepted.

PURCHASING COMMISSION,
PARLIAMENT BUILDINGS,
VICTORIA, B.C.

NOTICE

Tenders will be received by the City Clerk, Kaslo, B.C., up to 5 o'clock p.m., Monday, June 1st, 1953, for painting all the outside of the City Hall, Kaslo. Lowest or any tender will not necessarily be accepted. Specifications will be available at the City Office, Kaslo.

Signed,
J. J. CLARK, City Clerk.

WANTED, MISCELLANEOUS

TOP MARKET PRICES PAID FOR scrap iron, steel, brass, copper, lead, etc. Honest grading. Prompt payment made. Atlas Iron & Metals Ltd., 250 Prior St., Vancouver, B.C. Phone Pacific 6357.

CEDAR POLES — ALL CLASSES and lengths. Kootenay Forest Products Ltd.

SEWING MACHINES

SINGER CAN REPAIR YOUR present machine at reasonable cost. For free estimates Phone 41. SINGER SEWING CENTRE 339 BAKER ST. — NELSON, B.C.

DAILY CROSSWORD

ACROSS
1. Missile weapon (So. Am.)
5. The weft
9. River (Ger.)
10. Long-eared rodents
12. Dry
13. American Indian
14. Exclamation (slang)
15. Trouble
16. Girl's nickname
17. Odder
20. Old Testament (abbr.)
21. Lettuce
22. At one time
24. River (So. Am.)
27. Observes
28. Leading actor
29. Little girl
30. King of Bashan (Bib.)
31. Male fowls
36. Egypt (abbr.)
37. Place
38. Contend
39. Pieces cut on the diagonal
42. An authoritative decree
43. Come in
44. Agreements
45. A shark (Atlantic ocean)
46. Species of pillar

DOWN
1. Kind of cap
2. Variety of willow
3. Guided
4. Land measure
5. Large marine animal
6. Tree
7. Mountain: comb. form
8. Tuft of hair on horse's leg
9. Oscillates
11. Fries lightly
13. Excavates
16. Wild ox (Celebes)
18. Performer
19. Perch
23. Negative reply
24. American flycatcher
25. Protective covering for the leg
26. Land-measure
27. Roll
29. French coins
32. Musical drama
33. Oust
34. Lasso
35. Matched groups
40. Luzon native
41. Arrange, as type
42. Cooling device
44. Father

TOPS		SCAR							
EMIT		ERNE							
EMBER		TENTH							
APE	EA	PARA							
TOR	ABLE	AT							
	AMBO	ICE							
CHOSE	GIFTS								
HUN	ROAD								
EN	TSAR	LIP							
EDOC	TI	ANA							
PRATE	TACKY								
ELAN	HEEL								
DELTA	MADE								

Yesterday's Answer

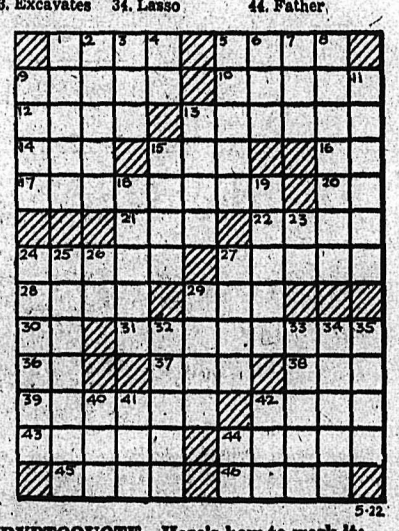

DAILY CRYPTOQUOTE—Here's how to work it:

A X Y D L B A A X R
is L O N G F E L L O W

One letter simply stands for another. In this example A is used for the three L's, X for the two O's, etc. Single letters, apostrophies, the length and formation of the words are all hints. Each day the code letters are different.

A Cryptogram Quotation

F B N P B K T M W R X J B W U, X U Q J Z P
P X M J Z U W D W X F R S J K J X M J B U D.
T W B U J W N Y X U — R M W G U B U D.

Yesterday's Cryptoquote: THEY MAKE IT A PRINCIPLE OF THEIR IRRELIGION OUTWARDLY TO CONFORM TO ANY RELIGION.—BURKE.

Distributed by King Features Syndicate

ON THE AIR

CKLN PROGRAMS ... 1240 ON THE DIAL

(Pacific Daylight Time)

FRIDAY, MAY 22, 1953

7:00—News
7:05—Yawn With Young
7:15—Sports News
7:20—Yawn With Young
7:30—News
7:35—Yawn With Young
7:45—Rise 'N' Shine
8:00—News
8:10—Sport News
8:15—Breakfast Club
8:45—Towler Serenade
9:00—Morning Devotions
9:15—Record Album
9:45—Saddle Serenade
10:00—Saddle Serenade
10:15—News
10:20—Nancy Hodges Speaking
10:25—Morning Visit
10:30—Story Parade
10:45—Musical Kitchen
11:00—Shut-In Show
11:15—Homemaker Harmonies
11:45—Decoratively Speaking
11:50—Consumers' Corner
12:00—Liberty Special
12:15—Sports News
12:25—News
12:30—Farm Broadcast
12:55—Buy Rite Show
1:00—Spotlight on Melody
1:15—Around the Town (Pt. 1)
2:00—School Broadcast
2:30—Trans-Canada Matinee
3:15—Sacred Heart
3:30—Musicale
4:15—A Trip to the Moon
4:30—Sleepy Time Story Teller
4:45—Pacific News
4:55—Report From Parliament Hill
5:00—To Be Announced
5:25—Intl. Commentary
5:30—Behind the News
5:45—Sports News
5:50—News
6:00—Bill Good
6:15—Christian Science
6:30—A Man and His Magic
6:35—Don Wilson speaks
6:40—Cavalcade of Melody
7:00—News
7:15—News Roundup
7:30—Waltzes
8:00—Bob McMullin Show
8:30—La Boite Aux Chansons
9:00—Songs of My People
9:30—Canadian Symphonies
10:00—News
10:15—B.C. Election Talk
10:30—Hawaiian Holiday
10:35—Starlight Ballroom
10:45—Sports Roundup
11:00—Around the Town—Part 2
12:00—NEWS Night Cap

CBC PROGRAMS

(Mountain Standard Time)

SATURDAY, MAY 23, 1953

7:00—Fisherman's Broadcast
7:15—Musical Minutes
7:30—News
7:35—Musical Minutes
7:40—Morning Devotions
7:55—Musical March Past
8:00—News
8:10—Bill Good Sports
8:15—Hits and Encores
8:30—Local Fill
9:00—BBC News
9:15—Saddle Serenade
9:30—Stamp Club
9:45—The Crown Jewels
10:00—Sovereign Ladies
10:30—World Church News
10:45—News
11:00—Story of Music
12:00—Folk Song Time
12:30—Clyde Gilmour's Music Profiles
1:00—Roll Back the Years
1:30—Canadian Short Stories
1:45—Sounding Brass
2:00—Trans-Canada Bandstand
3:00—News
3:10—Weekend Listening
3:15—This Week
3:30—Vancouver Theatre
4:00—John Fisher
4:15—Sports College
4:30—Roy Rogers Show
5:00—Western Roundup
6:00—News
6:05—Saludos Amigos
6:30—Soirie a Quebec
7:00—Hit Parade
7:30—Roy Norris Quintet
8:00—Share the Wealth
8:30—Arthur Godfrey Talent Scout
9:00—The Homesteaders
9:30—Hill Billy Hit Parade
10:00—News
10:15—Jo Stafford
10:30—Dancing Party

CLASSIFIED ADS

PERSON-TO-PERSON WANT ADS FOR QUICK RESULTS!

Phone 144 Deadline for Classified Ads—5 p.m. **Phone 144**

AUTOMOTIVE MOTORCYCLES, BICYCLES

New Austin A-40 Sports Coupe
Naples Blue

New Packard Clipper
Completely Equipped

YOU CAN DEPEND ON AUSTIN

1953 Austin Somerset Sedan
1952 Austin Somerset Sedan
1951 Austin Devon Sedan
1950 Austin Devon Sedan
1949 Austin Devon Sedan

1952 Chevrolet Sedan
1952 Studebaker Commander Overdrive, radio, heater, seat covers
1950 Pontiac Sedan
1948 Chevrolet Sedan
1948 Monarch Fordor
1946 Ford Fordor
1940 Studebaker Coupe
1939 Ford Tudor

SPECIAL
1948 Austin Panel
Only $500

1938 Pontiac Sedan
1948 Anglia
1938 Hillman Minx

COMMERCIALS
1951 Studebaker Pickup
1951 Austin Panel
1948 Mercury Express
1946 Ford Sedan Dly.

TRACTORS
New Massey Harris Pony
New Gibson Model D

TERMS and TRADES

EMPIRE MOTORS
803 Baker St. Phone 1135
NELSON, B. C.

Drop In and Have a Look at Our Low Priced Clean
CARS

1952 Dodge Sedan
A really clean car
1952 Studebaker Sedan
1952 Austin Sedan
with radio.
1950 Pontiac Sedan
1934 Dodge Sedan
1938 Oldsmobile Sedan
1934 Ford Sedan
1947 Pontiac Coach
1946 G.M.C. Panel
1950 Austin Panel
1947 Willys Station Wagon
1941 Oldsmobile Sedan
1935 Ford Coupe
1941 Ford Pickup
1952 A-70 Pickup
1951 Ford Pickup
1951 Studebaker Sedan
1938 Ford Sedan
1949 Austin Devon

CASH TERMS TRADES

VERNON STREET MOTORS
Phone 1661 518 Vernon St.
Nelson, B.C.

IT'S HERE! THE NORTON "FEAtherbed" Dominator. Come in and see this famous motorcycle, the holder of the Isle of Man T.T. at Kootenay Motorcycle Sales and Service, Box 350, Castlegar; phone 2601. "The Shop of Friendly Service."

(Continued in Next Column)

AUTOMOTIVE MOTORCYCLES, BICYCLES (Continued)

SEE US TODAY
For Good
USED CARS
You Can Depend On

1952 Studebaker Coach
1950 Studebaker Sedan
1950 Austin Sedan
1947 Mercury Sedan
1939 Plymouth Coupe
1952 Austin Sedan

TRUCKS
1953 Willys 4WD Pickup
1952 Studebaker Pickup
1950 Studebaker Pickup
1941 Chevrolet ¾-Ton
1938 Ford Pickup

DEFOE SERVICE
LIMITED
213 Baker St. Phone 1234

ALUMINUM HOUSE TRAILER, 15 ft. deluxe. Apartment range, electric brakes, sleeps three, like new. Bennett, City Auto Park, next hospital, Nelson.

1940 FORD CONVERTIBLE WITH reconditioned motor, new top, very good tires and new seat covers. Phone Don Coleman, 734-R.

SPECIAL — FOR SALE, 1950 DeLuxe Pontiac in A-1 condition, $1750, also 1942 Chev. in A-1 condition, $875, both can be financed. Phone 1789-R after 5 p.m.

'42 CHEV. HALF TON, 4 SPEED transmission, new motor, 1 year canopy and extra tires. Small down payment, take over finance. 319 Observatory after 5 p.m.

'49 DODGE SPECIAL DELUXE sedan. Seat covers, radio, undercoated, back-up light, chrome wheel rims, 30,000 miles. Like new. 511 Baker St. Phone 505-Y-2

1952 SOMMERSET AUSTIN. — Low mileage, A-1 condition. Terms available. Phone 1322-X or write Box 2197 Daily News.

FOR SALE — REPOSSESSION 1950 Prefect sedan, excellent condition. Contact Traders Finance, 525 Vernon St.

1949 FORD 4-DOOR SEDAN IN good shape. New paint job and tires. Apply 556 Josephine St., or phone 195.

1951 CHEV. DELUXE — LOW mileage. Phone 1336-Y.

1947 DELUXE FORD, 4 DOOR Phone 161-L-2.

MACHINERY

CAT D7
complete with
new type Weldco
angledozer
RECENTLY OVERHAULED
$5500
Bayes Equipment Co.
Phone 80 — Cranbrook

NATIONAL MACHINERY CO. LIMITED
DISTRIBUTORS FOR: MINING, SAWMILL, LOGGING AND CONTRACTORS' EQUIPMENT
Enquiries invited
Granville Island, Vancouver 1, B.C

FOR SALE — HOOVER TWIN cylinder hoist, heavy duty sub frame. Phone 1541-Y.

BUSINESS AND PROFESSIONAL DIRECTORY

ASSAYERS AND MINE REPRESENTATIVES

E. W. WIDDOWSON & CO., Assayers 301 Josephine St., Nelson.

H. S. ELMES, ROSSLAND, B. C. Assayer, Chemist, Mine Rep.

BULLDOZING, TRUCK HAULING

BULLDOZING, TRUCK HAULING, sand and gravel. Day, hour or contract. H. Harrop. Phone 117.

ENGINEERS AND SURVEYORS

R. K. COATES, STE. NO. 8, 373 Baker St., Nelson. Phone 1118. B.C. Lands Surveyor.

BOYD C. AFFLECK, 218 GORE ST., Nelson, B.C. Surveyor, Engineer.

GUNSMITHING

PROFESSIONAL GUNSMITHING Jack Boyce Men's Shop.

MACHINISTS

BENNETTS LIMITED
Machine Shop. Acetylene and electric welding, motor rewinding. Phone 593. 324 Vernon St.

The Ribbon Fall at Yosemite in California has a total descent of 1612 feet.

PROPERTY, HOUSES, FARMS ETC. FOR SALE

FOR SALE

For immediate occupancy, newly decorated modern bungalow, verandah with wrought iron fence, 2½ lots with beautiful garden and fruit trees. Living room, curved ceilings, two large, beautiful bedrooms, hardwood floors; modern kitchen, masonite walls, built-in cupboards, wired for electric range; bathroom, rubber-tiled floor, walls with patent-leather siding; full basement, cement fruit-room, workshop, laundry tubs, electric water tank. Bungalow completely insulated, has venetian blinds and storm-windows throughout. Good buy!

Price $11,500
$6000 required down payment.
P. E. POULIN
Box 130 Phone 70

A NEW LISTING
Exclusive to This Agency

Mr. D. S. Birks' house at 516 Fourth St., in Fairview. Two bedrooms, living room, fireplace, dining nook, bathroom, kitchen, all on one floor. Full concrete basement, automatic oil heat. Attractive and convenient sun porch at rear. There is a beautiful unobstructed view from the front, and a nicely landscaped yard at the rear.

Price $10,500.00

Can be seen by appointment only through
THE GILDAY AGENCIES
542 Baker St. Phone 1460
Real Estate and Insurance Agents

LIVE ON THE NORTH SHORE
TWO EXCELLENT BUYS

Modern bungalow, small and compact. Five rooms with full concrete basement and furnace. Wired for range. Situated between main highway and lake, one mile from ferry. Full price **$6900**

Modern 1½ story dwelling with hot water heat, full basement and concrete foundation. 100 feet of lake frontage and about one mile from ferry. Full price **$9900**

Also Business Opportunities

T. D. Rosling
Real Estate and Insurance
568 Ward St. Phone 717

FOR SALE — 2 BEDROOM BUNGalow (insulated), garage, all in first class condition inside and out, on bus line 5th Street, Fairview. Bearing fruit trees, lawns, flowers, etc. Bargain for cash. Phone 791-X for appointment to view.

FOR SALE — NEW MODERN home, improved corner lots, 50 x 120. 2 bedrooms and garage, full concrete basement, hot-air furnace, oak floors, kitchen electric range, 3-piece bathroom. House fully insulated. Price on request. 508 Wasson Street, Nelson.

FOR SALE — NEW MODERN 4 room house, full basement, furnace, electric water heater, built-in kitchen cabinet, tile floor in kitchen and bathroom. Location along main highway at Kinnaird. Apply Box 2744 Daily News.

FOR SALE — 12 1/3 ACRE, FULLY equipped chicken and broiler farm. 6 room house, lights. Phone and water. Fruit trees, etc. J. W. Barrett, Rainbow Ranch, Mill Road, Fruitvale, B.C.

FOR SALE — 20 ACRES, 5 MILES from Nelson. 2 houses, 1-5 rooms with full plumbing, 1-4 rooms—no plumbing. Garage and fruit trees. Full price $3500. Apply Alex Jmaiff, Blewett, B.C.

FOR SALE — MODERN TWO bedroom home, insulated, wired for electric range, two corner lots. J. C. Hughes, 1528 Falls Street, Nelson. Phone: 658-X-1.

MODERN 3 BEDROOM HOME — Basement, furnace, garage. Convenient location, nice view. $9950. Terms, cash offers considered. Owner 1204-L.

SEVERAL BUILDING LOTS IN Nelson, also North Shore. 3 horses and 3 farms. For particulars phone or write H. Harrop, c/o Kootenay Motors.

FOR SALE — VERY DESIRABLE farm land at Quen's Bay, 82 acres, some cleared. S. P. Pond, Nelson, B.C.

FOR SALE—15 ACRES STANDING timber and cordwood along highway 8 miles West of Nelson. A. A. Lambert, Kinnaird, B.C.

HOUSE FOR SALE — 5 ROOMS and bath, with or without acreage. Phone 1685-R-2.

FOR SALE — SMALL BUILDING lot on North Shore. Phone 816-R-3

ANCIENT DWELLING

LONDON (CP)—Excavations uncovered a "pretentious" Roman dwelling on the west side of London's Watling Street. Among the stone and tile ruins were fourth century coins and chunks of domestic pottery.

FOR SALE MISCELLANEOUS

COAL AND WOOD RANGE, Ivory enamel, modern style, waterfront, excellent condition. Vanity 3 mirror dresser, cane seat bench. Highboy dresser, bevelled mirror and low dresser, large oval mirror, all 3 hardwood, ivory enamelled. 4 ft. metal bed, 2 inch posts, ivory enamel (no spring). Fern stand. Coffee table. Portable radiant style coal oil heater. 619 Mill St. Phone 61-Y.

FOR SALE — 1 9 CUBIC FOOT Electrolux Kerosene Refrigerator, like new, $195. 1 12V. Johnson Iron Horse Light Plant, battery and plant run 5 months. Cost new $200, will sell for $95. Write or call KLINE'S FURNITURE Ltd., 1474 Bay Ave., Phone 533, Trail, B.C.

SASH, DOORS, CABINETS, WRITing desks, etc., made to your specifications. We make our sash and doors from cedar, pine and fir. We use only dry material. Prices very reasonable. Phone 269, or write to the West Grand Forks Woodworking Shop, West Gand Forks, B.C

1 HAMMOCK $5, LLOYD LOOM Cane Set Settee and 2 chairs $50, 2 tires 650-15, $7.50. Phone 1044-L after 7 p.m. F. A. Baker, 624 Fifth St.

MILK BOTTLES, SOME NEW, all in good condition. Also bottle caps and quart and pint milk tokens, for sale cheap. Crescent Dairy, Nelson.

COAL AND WOOD RANGE. — Full enamel high shelf, exc. condition. Priced low for quick sale. Phone 1673-L.

TRU-FIT WINDOW, DOOR AND frame units made to order. G. Goloff Lumber Co., 713 Victoria Street, Phone 970-L.

PIPE — FITTINGS — TUBES — Special low prices. Active Trading Co., 935 E. Cordova St., Vancouver.

FOR SALE — ELECTROLUX, complete with all attachments, used one year. Sacrifice price $75. Box 2628 Daily News.

LLOYD BABY BUGGY, PERfect condition. Reasonable. Phone 1221-R.

CRESS WART REMOVER — Leaves no scars. Your Druggist sells CRESS.

FOR SALE — ROUGH CULL lumber, $10 per thousand ft. your haul. S. P. Pond, Nelson, B.C.

FOR SALE — SQUARE GRAND piano. Phone 401-Y-1.

MICRONIC HEARING AIDS — Write PO Box 39 Nelson B.C.

RENTALS

STORE FOR RENT. 17x45 SQ. FT. Heat and water supplied. Suitable for jewellery, ladies' wear, smallwares, with or without wall cases, glass counter display cases. The remaining stock of jewellery, china, etc., may be purchased at inventory cost if desired. The rent is $125 per month. Apply Kerr's Store, Phone 3421, Castlegar, B.C.

SINGER ELECTRIC PORTABLE sewing machines for rent. Delivery and pick-up. Phone 41.
SINGER SEWING CENTRE
339 BAKER ST. — NELSON, B.C.

WANTED — BY YOUNG ENGIneer and wife, small furnished cabin. Have own small household furniture. Box 2633 Daily News.

HOMELESS, FORLORN, WOULD like place to live, cabin or room with nice people. Call "Slim," Savoy Hotel.

WANTED — BY THE FIRST OF June by young married couple, small furnished apartment. Phone Mr. Henderson 1117-L.

HOUSEKEEPING ROOM FULLY modern suitable for couple. 171 Baker Street.

ROOMS—SLEEPING, DAY, WEEK or monthly rates, Allen Hotel. 171 Baker St., Phone 365.

ROOM FOR RENT — CLOSE IN. Phone 653-R.

BEDROOM FOR RENT — 519 Silica St. Gentleman preferred.

WANTED TO RENT — 2 BEDroom house. Box 2756 Daily News

ROOM FOR RENT — 310 OBSERvatory St. Gentleman preferred.

2 BEDROOM HOUSE WANTED by reliable couple. Phone 460-R.

WANT TO RENT — DWELLING in city or vicinity. Phone 678-R-1.

LIVESTOCK, POULTRY AND FARM SUPPLIES, ETC.

BUY YOUR BABY CHICKS THIS year from the Appleby Poultry Farm, Mission City, B.C. We have over 7000 extremely healthy and properly conditioned Breeders on our own farm. Our baby chicks are produced only from our own stock in White Leghorns, White Rocks, New Hampshires and Crosses. Catalogue on request.

1 NEWLY FRESHENED COW FOR sale. Contact by mail or in person. Mr. Pete Konkin, Box 93, Salmo, B.C.

FOR SALE — GOOD JERSEY heifer, 10 months old. G. Farenholtz, Granite Rd.

COW FOR SALE — JUST FRESHened. A. K. Pereverzoff, Appledale, B.C.

FOR SALE — 1 JERSEY COW just freshened. Geo. W. Plotnikoff, Box 426, Castlegar, B.C.

FOR SALE — TEAM OF LOGging horses, weigh 1700 each and equipment at Dauphinais, Salmo.

FOR SALE — TWO COWS, JUST freshened; one first calf, one 3rd calf. Apply Nick Verigin, Ymir

PHONE 144 FOR CLASSIFIED

BOATS AND ENGINES

RIFLE SERVICE. BLUEING, RE-stocking, repairs. Complete gun service and outboard motor repairs. Handloaders supplies, powder, bullets, all calibres, primers. Write us your needs. Evansauf & Righton, Custom Gunsmiths, Kimberley, B.C.

FOR SALE—HOUSEBOAT, GOOD condition, sleeps four. May be seen at Nelson Launch Club, $800 or write T. Sewell, R.R. No. 1, Nelson.

FOR SALE — OUTBOARD, 3.2, good running condition, cheap, for cash. V. T. Craig, Phone 44-M, Kaslo.

1 LAP-STREAK 14 FT. BOAT, with or without engine. J. Heuston, Balfour.

WANTED — 1 ROWBOAT 10 OR 12 feet long. Phone 824-Y.

PERSONAL

WAWANESA MUTUAL FIRE INsurance Co. D. L. Kerr, Agent.

ALMER HOTEL, OPPOSITE C.P.R. Depot. Clean rooms and reasonable rates. Vancouver, B.C.

CLASSIFIED DISPLAY

QUALITY ALWAYS
Regardless of Price

Whatever you pay for a fine used car here you can be sure of one thing — the car will not disappoint you. We're here to make sure of that. Come in, let's talk it over.

Your car taken in part payment.
Easy terms to suit your need

6 Specials for $595

2—1934 Plymouth Sedans
1—1935 Oldsmobile Sedan
1—1937 Dodge Sedan
1—1938 Ford Sedan
1—1939 Plymouth Sedan

CARS

1951 Chevrolet Sedan
One owner. Lovely shape.
1950 Dodge Club Coupe
Mileage 14,000, one owner. Pitcairn Blue.
1950 Plymouth Sedan
Finished in color beige, air conditioner, one owner, low mileage, good rubber.
1950 Plymouth Concord
2 door sedan, new ring bearings. 111" wheelbase, color beige. Good shape.
1950 Chevrolet 2-Door Sedan
Grey. Lovely family car.
1949 Plymouth 4-Door Sedan
New 120 H.P. motor, color blue. Good body and rubber.
1949 Dodge Club Coupe
Finished in Moss Green. A nice family car.
1949 Plymouth Suburban
Color brown. Good rubber and body.
1948 Plymouth Sedan
Finished in dark blue. Beautiful condition.
1947 Chevrolet 4-Door Sedan
Heater and defroster, radio. Color green, good rubber.
1947 Dodge Sedan
Color blue, heater and defroster. Car has been carefully driven.
1947 Dodge 4-Door Sedan
Color green, heater. Runs good.
1947 Dodge 8-Passenger Sedan
Ideal for transportation company. Excellent shape.
1946 Buick Sedan
Custom radio. Finished in dark blue.
1941 Dodge Coach
Color green.
1947 Chrysler New Yorker Sedan
Radio, sun visor, heater.

TRUCKS

1951 Chevrolet Sedan Del'y
New motor, body like new. Beautiful light green. Rubber A-1.
1950 Fargo ½-Ton Express
Color blue. Heater.
1950 Ford 3-Ton
With heavy duty all steel 5 yd. box and hoist. Good rubber. New engine.
1950 Ford Pickup
4 speed transmission. Color red.
1949 Mercury ½-Ton
Carefully driven, ideal truck. Color green.
1949 Ford Tandem 3-Ton
Flat deck, good rubber. Motor A-1.
1947 Fargo Panel ½-Ton
In good condition.
1946 Ford 3-Ton Chassis and Cab
New motor, good rubber.
1936 Fargo Pickup
New motor, excellent body.

PEEBLES MOTORS LTD.
CHRYSLER - PLYMOUTH
FARGO - Dunlop TIRES
Phone 1020 - Nelson, B.C.

TORONTO STOCKS

(Closing Prices)

MINES	
Acadia Uranium	.21
Akaitcho	1.00
American Y K	.19
Arjon	.11
Atlas Y K	.15½
Aumaque	.16
Aunor	2.65
Barymin	1.48
Base Metals	.28½
Beycourt	.51
Bobjo	.39
Bralorne	4.30
Brewis R L	.12½
Broulan	2.75
Callimon	.22
Campbell R L	8.70
Can Mal	8.70
Can Mal	.45
Cariboo Gold	1.10
Castle Treth	2.40
Central Patricia	1.10
Central Porc	.16
Chesterville	.40
Chimo G	3.05
Cochenour	1.30
Cons M & S	26.00
Conwest	4.25
Crestaurum	.12
Detta R L	.20
Dome	19.75
Donalda	.77
Duvay	.41
East Malartic	1.85
East Metals	1.68
East Sullivan	4.75
Elder Gold	.85
Elsol	.18
Estella	.48
Eureka	1.03
Falconbridge	17.75
Frobisher	6.70
Giant Yel	10.00
God's Lake	.85
Goldale	.35
Goldcrest	.31
Gold Eagle	.14
Golden Manitou	2.25
Heath	.19½
Hollinger	13.50
Homer Y K	.25¾
Hudson Bay	44.00
Inspiration	2.95
Int Nickel	40.75
Jacknife	.12½
Jack Waite	.12
Jellicoe	.12
Joliet Que	.29
Kelore	.46
Kerr Addison	19.85
Labrador	9.00
Lake Dufault	1.30
Lakeshore	7.90
Larder U	1.20
Leitch	.74
Lingman (new)	.32
Louvicourt	.16
Lynx	.12
Macassa	1.90
MacLeod Cock	2.41
Madsen R L	1.51
Magnet	.14
Malartic G F	1.56
McIntyre	61.00
McKenzie R L	.38
McMarmac	.11
Mining Corp	12.00
Moneta	.43
Negus	.16
New Alger	.17
New Bidlamaque	.19
New Calumet	.88
New Goldvue	.31
New Jason	.10½
New Lund	.28
Nib	.10½
Noranda	69.00
Normetals	2.85
New Laguerre	.15
North Inca	.11
O'Leary	.18¼
Osisko	.55
Pamour	1.05
Paramaque	.13
Paymaster	.46
Pickle Crow	1.45
Placer Develop	35.50
Powell Rouyn	1.26
Preston E D	1.50
Quebec Man	1.00
Queenston	.35
Quemont	18.85
Roche L L	.14½
San Antonio	2.10
Shawkey	.14
Sherritt Gordon	4.85
Silvermiller	.68
Radiore Uranium	.62½
Steep Rock	7.05
Sudbury Cont	.19
Sylvanite	1.26
Teck Hughes	2.10
Torbrit	1.10
Union Mining	.29
United Keno	9.00
Upper Canada	1.37
Ventures	19.50
Violamac	2.80
Waite Amulet	10.75
OILS	
Atlantic Oil	5.70
B A Oil	28.65
Calmont	1.44
Central Leduc	3.30
Chemical Research	1.60
Central Explorers	4.70
Del Rio	3.00
Imperial Oil	31.25
Kroy	1.65
Nat Pete	2.45
Pacific Pete	11.50
Royalite	15.25
United Oils	1.24
INDUSTRIALS	
Abitibi	14
Aluminum	45¾
Atlas St	18¾
Beattie Bros	7¼
Bell Telephone	39¼
Brazilian	10⅛
B C Forest	5¾
Canadian Canners	27
Canadian Celanese	34¾
Canadian Pacific Rly	28¼
Cons Mining & Smelt	26
Dist Seagram	27⅛
Dom Foundries	13¼
Dom Magnesium	13⅞
Dom Steel & Coal B	13
Dom Stores	16⅝
Dom Tar & Chem	8¼
Famous Players	20⅞
Ford A	62⅝
Gypsum Lime	34
Imperial Oil	31¼
Imp. Tobacco	10⅛
Int. Nickel	40¾
Maple Leaf Milling	7¾
Massey Harris	9
McColl Frontenac	29¾
Powell River	21
Steel of Canada	31¼
Standard Paving	17⅝
United Steel	15

METAL PRICES

NEW YORK (CP)—Spot prices: Lead, N.Y., .13. Zinc, East St. Louis, .11. Tin, N.Y., .98½.

CLASSIFIED ADS GET RESULTS

Pine Point Mine Good Prospect

HALIFAX (CP)—Prospects look good for a lead-zinc mine in the Northwest Territories that will be one of the largest on the North American continent reports Maj.-Gen. H. A. Young, commissioner of the territories and deputy minister of resources and development.

He told the annual meeting of the Engineering Institute of Canada here Wednesday that many claims have been staked at Pine Point, on the south shore of Great Slave lake. Development might bring a railroad to the lake, he said, and create a whole new community.

More than 1000 members of Canada's largest professional society are attending the three-day meeting.

Dr. J. B. Stirling of Montreal said in his address as retiring president that during the last 16 years membership has increased from 4000 to 16,000. He urged even greater support for the national institute, and expressed concern over what he termed a trend towards employment of foreign engineers in this country.

Market Trends

NEW YORK (AP) — A moderate advance spread.

Canadian prices were higher. Canadian Pacific and International Nickel each gained ¾, Dome Mines added ¼, and Distillers Seagram was up ⅝. McIntyre advanced one point.

TORONTO (CP)—Prices continued to gain slowly toward the close.

Western oils advanced more than a point on the exchange index. Industrials gained and base metals and golds held firm.

MONTREAL (CP)—Most sections were a shade higher in slow afternoon dealings.

The bulk of the power was shared by utilities, papers and steels. Senior oils, beverages and miscellaneous industrials were also better.

LONDON (Reuters)—The overnight firmness of Wall Street resulted in a brighter tendency. Dealings were at a leisurely pace.

Miners, Operators, Sign Agreement

CALGARY (CP)—Acceptance of all major points in a recent arbitration board award, recommending no wage increase to Alberta miners, formed the basis of a one-year agreement signed by the United Mine Workers of America, district 18, and the Coal Operators' Association of Western Canada.

In a joint statement the operators and union said the new agreement provides that operators increase their contributions to the welfare fund by five cents a ton and a new holiday with pay agreement based on employees' earnings. Approximately 6200 men employed by 19 companies are affected.

Agreement on the wages affects most mines in Alberta and some in the southeast part of British Columbia.

Winnipeg Grain

WINNIPEG (CP) — Winnipeg grain cash prices:
Oats—No. 1 feed, .67¾.
Barley—No. 1 feed, 1.24⅛.

Vancouver Stocks

Closing Prices

MINES	
Beaver Lodge	1.55
Bralorne	4.20
Cariboo Gold	1.10
Estella	.49
Giant Mascot	.48
Highland Bell	.32
Kenville	.07
Pac Eastern Gold	.10
Pend Oreille	4.40
Quatsino	.45
Reeves MacDonald	1.95
Sheep Creek	.65
Sherritt Gordon	4.70
Silver Ridge	.15
Silver Standard	.90
Vananda	.02¼
Van Roi	.06¼
Western Exploration	.45
Western Uranium	2.30
Yale	.30
OILS	
Anaconda	.31
Anglo Canadian	6.30
A P Consolidated	.34
Calgary & Edmonton	11.00
Calmont	1.45
Commonwealth	4.00
Delhousie	.21
Home	8.30
Mercury	.17
National Pete	2.35
Okalta Com	2.65
Pacific Pete	11.10
Royalite	14.75
Vanalta	.26
Vulcan	.53
INDUSTRIALS	
Int Brew B	4.10

SUPERIOR USED CARS

1950 Plymouth Sedan
New motor, new paint, seat covers, low mileage.
$1850

1947 Chevrolet Sedan
$1150

1946 Chevrolet Sedan
As new.
$1100

1946 Chevrolet Coach
$995

1948 Packard Convertible
Automatic window lifts. Radio, heater, defrosters.
$2300

1949 Dodge Panel
$1095

1939 Ford Sedan
$350

1939 Willys Coupe
$250

1947 Monarch Coupe
Custom radio.
$1100

Come in and see the new
CUSTOM DODGE
with Red Ram 140 H.P. Motor

The New V-8 DeSOTO on Display Saturday

SUPERIOR MOTORS
Opposite the Post Office
NELSON, B.C.

New Business Connections . . .

LEAFLETS
HANDBILLS
CIRCULARS
that appeal to your steady and prospective customers.

If you are planning a
SALES CAMPAIGN
for
BARGAINS and SEASONAL GOODS
please, consult us
We will be glad to give you estimates on all your printing needs.

PHONE 144
COMMERCIAL PRINTING DEPARTMENT
Nelson Daily News
NELSON, B. C.

1394

Mother Nature will now have to do her stuff . . .
(WE'RE GOING FISHING)

We have dug and raked, we've planted the seeds in nice straight rows, we've curry-combed the lawn, we've split the mums and cleaned out the rock garden, we've transplanted and probably ruined the rose bushes and for the balance of the season we'll let

4-D-T
Weed-No-More
Do the Work
2 Sizes – 25c and 75c

MANN DRUGS LTD.

LONDON (CP)—Moscow radio says the 16th volume of the revised Great Soviet Encyclopedia—Zhelezo to Zemli (iron to lands)—has just come off the press. In the Soviet alphabet, "z" is the eighth letter.

KEGWORTH, England (CP) — Council of this Leicestershire village obtained permission to roast a Coronation ox after negotiating with the food ministry. The plan then collapsed for lack of funds.

GENERAL ELECTRIC
DELUXE WASHERS
SEE and OWN a
G. E. DELUXE WASHER
$239.00
Liberal Terms
Saves You
SAVES YOUR CLOTHES
SAVES YOU MONEY
On Display in Our Window.
Nelson Electric Co. Ltd.
GENERAL ELECTRIC
AUTHORIZED DEALER
574 Baker St. Phone 260

Plan Clubhouse . . .

Barrel Derby Proceeds to Improve Sportsman's Park

Nelson Fish and Wildlife Protective Association will hold their third annual barrel derby in June to raise funds for Sportsman's Park improvements.

The club, through the derby, hopes to start a clubhouse at the Park where they can meet, hold young peoples' fly-tying classes and displays. Looking to the future, executive member J. J. (Mickey) McEwen said Wednesday the club hopes to establish a wild life museum. "Sufficient material is available from district sportsmen," he explained, "but a suitable building is lacking."

With labor to be provided by the club, the building is expected to cost between $3000 and $4000 for material.

Money from the two previous barrel derbys in 1950 and 1951, approximately $700-$800, has been held for the building fund.

The derby will be run June 14 from Five Mile to Taghum Bridge and figures on the rate of flow and speed of the water, will be announced shortly to assist ticket buyers in their guessting. Prizes include a row boat, outboard motor and smaller items.

Cadets Marching Ability Praised

Nelson Sea Cadets were lauded for their "splendid marching" at the annual cadet inspection conducted by Commander W. Jackson of the RCN at Victoria, Lt.-Commander Derek Tye and Lt. F. Freeman of Vancouver. Lt. Tye is in charge of sea cadets throughout B.C. and Lt. Freeman is his assistant.

Highlight of the inspection was the march past which was lauded by Commander Jackson. Other inspection included training of cadets in signalling, pilotage, squad and rifle drill and lowering whalers. The commander remarked favorably on the cadets neat appearance. There are 28 members in the corps.

A number of the boys are anticipating summer camp at RCSC Comox on Victoria Island and HMCS Cornwallis in Nova Scotia. Officers in attendance at the inspection were Lieutenants V. Graves, P. Marken, G. Colleti and D. Coleman.

Total length of government-owned railways in the Union of South Africa reached 13,829 miles in 1950.

FLEURY'S Pharmacy
Med. Arts Blk.
PHONE 25
Accurately Compounded Prescriptions
508 Baker St. Phone 25

WIGINTON MOTORS LTD.
PONTIAC — BUICK
G.M.C. TRUCKS
Body and Paint Work a Specialty

TRAIL NELSON HIGHWAY
PLAYMOR
NEAR SOUTH SLOCAN
DANCE
EVERY SATURDAY
9:30 TO 1
FREE LESSONS
to all our Saturday dance patrons
9 TO 9:30
RHUMBA - TANGO - SAMBA

Plugged Sprinkler Causes Nuisance

Kootenay Forest Products advised City Council Tuesday that a plugged sprinkler caused the sawdust and smoke nuisance in Fairview for a few days. Council last week received a complaint from Dr. J. M. McMurchy about the sawdust and smoke sediment showering his home.

To repair the sprinkler, the burner had to be shut off and cooled.

Licence Dockers To Stop Rackets

ALBANY, N.Y. (AP)—The New York state crime commission Thursday urged creation of a state division of port administration with power to smash New York waterfront rackets by abolishing the shake-up and licencing dock workers.

The drastic plan was submitted to Governor Thomas E. Dewey and the legislature in the four-member agency's fourth and final report on its two-year investigation of crime and political corruption.

The crime commission also recommended:

1. Appointment by the governor of a commission of port administration to head the new division. The state agency would licence and supervise all dock workers, stevedoring companies, dock hiring agencies, loaders and port watchmen.

2. Insistence by all steamship and stevedoring companies that their officials live up to "fundamental standards of business morality" and co-operate with public authorities in resisting "extortion and blackmail."

Under the shape-up method the dock boss each day hires the men he wants to work. This system has been condemned because in many cases dock workers are forced to give part of their wages to the dock boss in order to get work.

Capilo Remanded On Wounding Charge

David Peter Capilo of Fairmont was remanded here Tuesday on a charge of wounding in connection with the knifing of a man at Fairmont April 26. Capilo appeared before Stipendiary Magistrate William Evans. No plea was entered. The case was adjourned to May 26 when he will appear for a hearing at Invermere.

Final Reading Given Easement Bylaw

City Council has given final reading to a bylaw authorizing Council to acquire from M. J. Major an easement across his property in order to extend the Vernon Street wall.

The bylaw, numbered 1190, was given first, second and third readings May 11.

A bylaw amending the streets and traffic regulations was presented to the Council for study.

OLD MYSTERY

STRATFORD, England (CP) — A bulldozer unearthed the complete skeleton of a man near a Warwickshire highway, and police started investigating. They stopped when experts figured the skeleton was 1000 years old.

ADS — ADS — ADS!
and most of them about Home Freezers...
SO WE CONSIDER IT'S TIME WE GOT ON THE BAND-WAGON AND STARTED TALKING ABOUT OUR BRAND OF FREEZERS—
WE SELL THE WELL-KNOWN
ZENITH FREEZER
and incidentally, having been selling freezers since 1939, we feel we've had enough experience to know a good freezer, in two popular sizes, 15 and 22 cubic feet. Both carry a 5-year unit guarantee, also the 15 cubic foot carries a 5-year $300.00 food spoilage warranty and the 22 cubic foot a 5-year $400.00 food spoilage warranty.
INCIDENTALLY, with our freezers we don't give away any furniture, groceries or meat, but we do employ a full-time, fully-qualified service man and know that we can give the service you expect whenever it is required. And very appliance requires service at some time or other, no matter what make it may be.
We forgot the little matter of price.
The Cash Price of the 15 cubic foot is now only $459.00 and the 22 subic foot $660.00.
CONVENIENT BUDGET TERMS ARRANGED
YOUR DOLLAR BUYS MORE AT YOUR
Marshall-Wells Store
(Hipperson Hardware Co. Ltd.)
OWNER
395 Baker St. Phone 497

A Complete Home Building and Improvement Service
• Roofing
• Siding
• Tile Floors
For Free Estimate
CALL 1704
INTERMOUNTAIN ENGINEERING AND CONSTRUCTION CO.
701 Front St. Nelson, B.C.
"IT WILL PAY YOU TO OBTAIN OUR PRICE"

CLASSIFIED ADS GET RESULTS

Two Homes Under Way; Month Building $21,688

The building of two houses and the completion of anot er were top building plans approved by permits issued at the City Hall for the first half of May.

A permit was issued to E. E. Hopwood to complete the erection of an $8000 home. Building permits were also issued to two other residents, J. A. Gorkoff of 115 Chatham Street for a $3000 home construction and to M. F. Ozelle of Nelson Avenue for an $8200 home.

Other permits went to:

Keith Clark, 418 Houston Street, for rebuilding a woodshed, $500; R. D. Wallace of Victoria Street, to close in back porch of his home and change back entrance, $250.

Two wooden awnings will be erected, one at 415 Hall Street at the Dullum's store at a cost of $150, and one at 531 Baker Street at Gellnas Recreation at a cost of $200.

Mrs. E. W. Butler, 420 Richards Street, to build a garage, $250; to M. C. Major, 816 Mill Street, to build a partial basement and a retaining wall, $300; to B. W. Waters to reshingle roof and raise dormer roof, $500.

N. Duley, 510 Cottonwood Street, will demolish an old chimney and build a new one, $65; to W. Kinahan, 422 Silica Street, to rebuild an inside chimney, $50; R. W. Middleton, to put a cement floor in his basement at 414 Houston Street, $23.

Smith Electric, Baker Street, to erect a sign for Ben Sutherland, $100.

New CCF Leader Here Tonight

Arnold Webster, Vancouver school principal who earlier this year was named new leader of the CCF party in B.C., will speak in Legion hall tonight.

H. W. Herridge, MP for Kootenay West, will be chairman, and R. G. Simms, CCF candidate in Nelson-Creston in the coming provincial election, will also address the meeting.

The visit will be Mr. Webster's first to the district since he was chosen to lead the party in this province. After the meeting refreshments will be served, and the people of the district will have an opportunity to meet Mr. Webster.

He will go to Trail for a luncheon Saturday to meet supporters in the Rossland-Trail constituency, and at night will speak in Grand Forks on behalf of R. W. Haggen, Grand Forks-Greenwood MLA who is seeking re-election.

Haigh Tru-Art Beauty Salon
Phone 327
576 Baker St.

HAVE YOUR FURNITURE EXPERTLY RECOVERED
at the
Nelson Upholstery
409 Hall Street • Phone 146

SCHOOL PROGRAM TENDERS CALLED

Tenders have been called for construction of a three-storey addition to Nelson Junior High School, for which $236,200 is provided in a money bylaw passed last Fall.

Tenders are also sought for additions to Salmo elementary school, for which the bylaw provides $147,690.

Nelson District No. 7 School Board tender notices stipulated that a check for $12,250 accompany the Junior High bids and one of $7250 the Salmo school bids. Deadline is June 12 in both cases.

Have the Job Done Right
VIC GRAVES
MASTER PLUMBER
PHONE 815

THOMPSON FUNERAL HOME
"Distinctive Funeral Service"
AMBULANCE SERVICE
515 Kootenay St. Phone 361

CAMPBELL, SHANKLAND & IMRIE
Chartered Accountants
Auditors
576 Baker St. Phone 235

J. A. C. LAUGHTON
OPTOMETRIST
VISUAL TRAINING
Medical Arts Building
Suite 206 Phone 141

RADIATORS
CLEANED & REPAIRED
RECORING
Jim's Radiator Shop
16 FRONT ST. PHONE 63

PHONE 144 FOR CLASSIFIED
Buy, Sell, Trade the Classified Way

Summer Underwear
SHIRTS and SHORTS for summertime efficiency and comfort.
Broadcloth boxer style shorts, or jockey shorts in nylon or cotton.
Shorts — $1.00 to $3.50
Shirts — $1.10 to $2.95
Emory's LTD.
THE MAN'S STORE
Phone 31 Box 100

Ask Your Grocer for
Ellison's U-Bake Bread Mix
Whole Wheat or White
It makes excellent home made bread
PHONE 238
ELLISON MILLING & ELEV. CO., LTD.

NYLAST
A small amount in water gives your Nylons a Beauty Treatment, and makes them last longer.
IN TWO SIZES
49¢ and 98¢
Sold at Your Rexall Store
City Drug COMPANY
"Nelson's Modern Pharmacy"
Phone 34

ATTENTION ROSEMONT TAXPAYERS
An open air meeting will be held at the home of Mr. E. Frederick, 508 Wasson Street, TONIGHT, at 7:30 P.M., for the purpose of discussing the extension of the City of Nelson boundaries to include that area known as Rosemont.
THE CORPORATION OF THE CITY OF NELSON
HOUSING COMMITTEE

DANCE
TONIGHT
in the
SILVER ROOM of the HUME HOTEL
Music by Nelson's Favorite Dance Orchestra
The Rhythm Rascals
Refreshments Served
Dancing 9:30-1
Admission $1.00 per person

See it today at
Jeffery Radio

Washes clothes cleaner
Exclusive Gyrafoam washing action washes all dirt out quickly. It's gentle as washing by hand.
Has a long, long life
Your Maytag Automatic is built to last... always gives you the same dependable washing performance.
Does all the work for you
Washes, rinses, spin-dries your clothes. Maytag even turns itself off.
Needs no bolting down
This automatic won't wobble or "travel." It's perfectly balanced.
Plus These Features:
★ Absolutely no vibration.
★ Uses less hot water and has the shortest cycle time for a full load than any automatic washer.
★ Less danger of damaging the motor due to overload than any other automatic.
★ Maytag has made more washing machines than any other manufacturer in the world. Over 8,000,000 as of April 2, 1953.
Jeffery Radio
& APPLIANCES
446 Ward St.
Phone 1302
Come in Today for a Demonstration. Easy Terms— Liberal Trade-in for Your Old Washer

Nelson Transfer Co. Ltd.
Dealers for
CHEVROLET - OLDSMOBILE - CADILLAC CARS
CHEVROLET TRUCKS
Immediate Delivery on
NEW CHEVROLET CARS and TRUCKS
Used Cars and Trucks
1952 Dodge 2 Door Sedan
1951 Pontiac Sedan
1951 Chevrolet Power Glide Sedan
1951 Pontiac 5 Passenger Coupe
1951 Chevrolet Coach
1951 Ford Sedan
1950 Pontiac Coupe
1947 Chevrolet Coach
1947 Mercury Sedan
1947 Pontiac Coach
1946 Ford Two-Door Sedan
1941 Chevrolet ½-Ton Pickup
1937 Chevrolet Coupe
PHONE 35
NELSON TRANSFER
Company, Limited
The largest and most completely equipped garage in the Interior of British Columbia.
35 PHONE 35