PROVINCIAL LIBRARY
VICTORIA, B.C.
DAMAGED
2955
PROVINCIAL LIBRARY
537 3L Maron 54
VICTORIA, B.C.

# Nelson Daily News

WEATHER FORECAST
Kootenay: Cloudy. Low and high at Cranbrook and Crescent Valley 28 and 55.

Vol. 52 — NELSON, B. C., CANADA—THURSDAY MORNING, OCTOBER 29, 1953 — No. 159

# Brutality of Reds Bared by Photos

## Economist Urges Training Plan for Civic Employees

VANCOUVER (CP)—A leading Canadian economist Wednesday urged British Columbia's top municipal authorities to institute training programs for their employees.

Speaking before more than 300 delegates attending opening sessions of the Union of B.C. Municipalities convention here, Professor Earle MacPhee said elected municipal officers must take more interest in training their administrators or lose them to industry.

"Whether or not they change to industry," said the director of the University of British Columbia's School of Commerce, "depends largely on the interest you show in their training program."

Prof. MacPhee said business and industry are offering wages to university graduates which would have been considered "fantastic" five years ago.

But the graduates wanted more, he added. They wanted to know how far they can go in their chosen field and, in answer, industry was offering training programs to advance them further in their careers.

The delegates, representing 104 cities, districts and villages in B.C. with a combined population of almost 1,000,000, were welcomed to Vancouver by Mayor Fred Hume.

The newly-incorporated towns of Sidney on Vancouver Island and Warfield in the interior Kootenay district were welcomed by UBCM president Robert E. Sand.

Discussion of recently-enacted provincial legislation, especially the equalization assessment tax, and educational problems are expected to highlight the convention.

## Pulp, Paper Mill Strike Threatens

VANCOUVER (CP)—Threat of a strike in British Columbia's big pulp and paper industry grew Wednesday with announcement that some 5,000 workers will take a strike vote next weekend.

A labor department spokesman said a government-supervised strike vote will start Saturday following application for the vote from the International Brotherhood of Pulp, Sulphite and Paper Mill Workers (AFL-TLC) and the International Brotherhood of Paper Makers (AFL-TLC). It is expected to be completed Monday.

Application for the strike vote indicated the workers had rejected the latest company offer of a 5-cent hourly wage boost. The present basic wage in the industry is $1.50 an hour.

## TWO COAST MEN DIE IN JET CRASH

NORTH BAY, Ont. (CP)—The RCAF said Wednesday night both men killed Tuesday night in the flaming crash of a $700,000 CF-100 jet fighter were from Vancouver.

It said the pilot was FO. Edmund Andrew Charles, 23, and the navigator was FO. Robert Ormiston Gerry, 22.

The pilot's body was found near the wreckage in bushland 20 miles southwest of here. The body of the navigator was recovered in the general area of the crash after an all-day search.

Air force officials said Charles was born in Vancouver, went to school there, and that his next-of-kin is a brother in Lloydminster, Sask. They did not release the brother's name.

Gerry was born in Winnipeg. His parents live in Vancouver, air force spokesmen said.

## Four Receive Medal

VANCOUVER (CP)—Four veteran officers of the British Columbia Coast Service, whose combined service totals 147 years, have been awarded the Silver Coronation Medal.

They are:

Capt. Archibald R. Phelps of Victoria, master of the Princess Joan, and president of the Canadian Merchant Service Guild; George P. Cameron of West Vancouver, chief engineer of the Princess Marguerite; Philip A. Hole of Victoria, purser on the Princess Louise; Thomas Davidson of Vancouver, engine fireman on tugboat Kyuquot.

## U.S. Ends Ban On Aid To Israel

WASHINGTON (CP)—The United States has ended a 34-day ban on American aid to Israel and allocated $26,000,000 to the new republic in the troubled Middle East.

President Eisenhower disclosed the move at his press conference Wednesday, saying he was "delighted" to learn Israel had decided to abide by a ruling of a special United Nations commission in Israel's dispute with Syria. Later, State Secretary Dulles announced the formal lifting of the ban he imposed Sept. 25 after Israel refused to halt work on a Jordan river hydro-electric project, as requested by the UN commission. Syria complained that the project diverted water along the Israeli-Syrian frontier.

In Palestine, an Israeli government spokesman said work on the controversial project would be suspended at midnight.

The spokesman said the suspension is temporary and without prejudice to Israel's rights or claims in the dispute.

Dulles said he lifted the ban because Israel has pledged it "would in the future co-operate" with the United Nations in the water project dispute.

The $26,000,000 set aside Wednesday represents the first instalment of some $60,000,000. Israel tentatively is scheduled to get from the United States to further economic development during the fiscal year ending next July 1.

## PC, LIBERAL WIN SEATS IN SASK. BY-ELECTION

By WILFRED CHISLETT
Canadian Press Staff Writer

REGINA (CP) — The Saskatchewan legislature got its only Progressive Conservative member and the Liberals retained their Rosthern stronghold in two provincial by-elections Wednesday.

Robert Khaly, 32-year-old Progressive Conservative lawyer, also backed by the Liberals, won the Souris-Estevan seat in a straight contest with William Schieman, CCF, while Liberal Samuel Carr took Rosthern in a three-way battle with CCF and Social Credit opposition.

The results left this standing in the 53-seat House: CCF 42, Liberals 10, Progressive Conservatives one.

## WATER RESOURCES PROGRAM ASKED

REGINA (CP)— A federal-provincial program to make full use of western water resources was asked Wednesday by A. W. Gray of Kelowna, B.C., president of the Western Canada Reclamation Association.

Addressing the association's annual meeting here, he said the group should press continually for such a program.

Mr. Gray said, "The need should be recognized and a program laid down with the gradual increase in the development of power and irrigation set to keep pace with development of Canada as a whole over the years."

### 25 SPY RINGS

NEW YORK (AP)—A former Russian intelligence officer testified Wednesday that there were up to 25 Red spy rings in the United States in 1941. He said Amtorg, the Russian trading agency, forwarded espionage reports to Moscow through diplomatic channels. The witness, Ismail Akhmedov, made the statements at a hearing of a United States Senate committee.

## Bevan Voted Down 181-76

By FRASER WIGHTON

LONDON (Reuters) — Leftist Aneurin Bevan's two-year struggle to wrest control of the Labor party from its moderate leadership has been slapped down once again, it was disclosed Wednesday night.

The fiery Welshman was defeated by a crushing vote of 181 to 76 in a straight fight with moderate Herbert Morrison for the deputy leadership of the party's 295 members of Parliament.

The vote served as a hammer-blow to Bevan's leftist camp which regards him as the future party leader and ultimately as a Labor prime minister.

No effort has been made yet to challenge party leader Clement Attlee. He was re-elected Labor's parliamentary chief without opposition. The poll was taken last week.

It was the second consecutive year that Bevan lost his bout with Morrison for the parliamentary post. Last year he was defeated 194 to 82. The leftists claimed the increased number of abstentions reflected a slow swing to their cause.

Morrison claimed a triumph in the last year to make any inroads on his authority as chief party strategist. Second, it assures him of his seat on the party's national executive.

## Hospital Workers Seek Wage Boost

NANAIMO, B.C. (CP)—Nanaimo Hospital workers and nurses are included in Hospital Employees Federal Union (TLC) plans to negotiate a 10 per cent across the board wage increase to be sought by workers in three lower mainland hospitals in forthcoming negotiations.

Employees of other island hospitals at Ladysmith, Duncan and Port Alberni will also seek the 10 per cent pay boost.

William Black, business agent of the union said "the most stringent measures under the ICA Act will be invoked to win our demands."

Also requested is "standardization" of pay rates for carpenters, electricians and other tradesmen employed in hospitals and covered by the union's contract, plus increased holiday-with-pay benefits, Mr. Black said.

## Truman Memoirs To Be Paid For On Installment Plan

WASHINGTON (AP)—The revenue service has made a ruling which, it is understood, will save former President Truman a lot of tax money when he sells his memoirs to Life Magazine at a reported $600,000.

The ruling is that the sale may be made on an instalment basis, allowing payment to be spread out over five years. That means keeping payments down to yearly amounts which would call for tax payments at lower rates.

How much tax would be saved by the instalment payments was indefinite, because that would involve other factors such as how much additional income the taxpayer has.

### CNR PLANS NEW HOTEL

MONTREAL (CP)—Donald Gordon, president of Canadian National Railways, Wednesday outlined a project in which the CNR and private enterprise would jointly erect a modern transportation, hotel, business and shopping centre in the heart of Montreal.

The vast project covering an area more than twice as large as Rockefeller Centre's 11.4 acres in New York City was explained by Mr. Gordon at a press conference.

THE MYSTERY of the missing half of the $600,000 paid as ransom money to the kidnappers and murderers of Bobby Greenlease increased when top police officials reported they believe it was never brought to St. Louis, Mo. St. Louis was the scene of the capture of Carl Austin Hall, 43, hours after he picked up the record-breaking ransom near Kansas City, the home of his victim's wealthy father. He had already killed the lad and buried him at the St. Joseph, Mo., home of his accomplice, Mrs. Bonnie Brown Heady. They then came to St. Louis where the wild-spending Hall was arrested on a cab driver's tip. Hall had two suitcases stuffed with $293,000 when Police Lieut. Louis Shoulders arrested him. About $2000 of the rest of the loot was recovered elsewhere. Various theories have been advanced on what became of the rest of the money. Above, Shoulders is seen at right being interrogated in St. Louis by Police Chief Jeremiah O'Connell, left, and I. A. Long, police board president.—Central Press Canadian.

## New Clues Found as Girl's Abductor Sought

MILWAUKEE (AP)—The search for the abductor of a 15-year-old baby sitter, missing from a La Crosse, Wis., home since Saturday night moved to Milwaukee Wednesday night with the discovery of two bloody shirts in a box at the north western railroad depot.

Police said that Elvin Whitley, a bootblack at the depot, said a man left the box near his stand Wednesday and walked away.

Inside the box police found a white shirt and a tan shirt, both with blood spots on them. The box bore the name of a northwest side hosiery shop.

Whitley said the man seemed to have scratches on his left cheek down to the collar line.

Police sent out this description of the man: age 36, six feet, 180 pounds, well built but rather flabby, brown hair turning grey at the temples.

Meanwhile, at La Crosse, a bra, a pair of girl's panties, a man's shirt, and a pair of men's trousers—each stained with what might be blood — spurred search parties looking for the body or other clues to vanished Evelyn Hartley.

The 15-year-old daughter of La Crosse college professor and Mrs. Richard Hartley disappeared Saturday night from a baby-sitting job.

## Man Missing In Mud Slide

DOREEN, B.C. (CP)—An elderly unidentified man is missing and two others recovering from shock suffered Tuesday night when a giant rock slide crushed their placer mining camp on Lorne Creek, two miles north of this CNR flag station.

Oscar Nelson, about 50, hiked out from the camp Wednesday and told how the slide carried his 60-year-old partner away and knocked over Oscar Sikora, 45, injuring his left leg.

### WHITEFORD TO SUCCEED TRUDEAU

MONTREAL—The appointment of J. T. Whiteford as passenger traffic manager of the Canadian National Railways was announced today by John Pullen, system vice-president of traffic. He succeeds O. A. Trudeau, who is retiring on pension Oct. 31.

LONDON (Reuters)—Soviet scientists have developed an anti-influenza vaccine which has yielded "positive results," Tass news agency reported Wednesday. The report said the serum reduces length and severity of illness and prevents complications.

## No City Hall Job Open For Wright

VICTORIA—Former MLA Percy Wright will campaign for Finance Minister Einar Gunderson but he won't get his old job back at the city hall.

Wright was squeezed out Monday when city manager Cecil Wyatt said the position of assistant city clerk will be combined with the job of committee secretary and first offered to members of the inside staff.

If no one can qualify, which is considered unlikely, the post will then be advertised.

Wright, who resigned to make way for Gunderson in a by-election, had no further comment except to say "I will campaign for Mr. Gunderson."

Gunderson is at present holidaying in Peru.

He is expected back the first week in November to get his by-election campaign rolling.

Wright originally ran for provincial election when city council granted him permission.

However, he was refused leave of absence to attend the legislative session after his election.

He left his job to attend the Legislature anyhow, resigned to make way for Gunderson, and declared his intention to win back his job as assistant city clerk.

Wright, 44, had worked in the city clerk's office for 22 years.

## Firecrackers To Be Banned

VANCOUVER (CP) — City Council has taken the bang out of Hallowe'en for all the minors in town.

Council voted to bring down a by-law banning the sale of fireworks to all minors and restricting their general sale to three days before Hallowe'en. The by-law will also prohibit the use of fireworks on city streets.

### CANADIAN DOLLAR UP

NEW YORK (CP)—The Canadian dollar was 1-16 cent higher at a premium of 2 1-32 per cent in terms of U.S. funds. Pound sterling down ⅛ cent at $2.81 1-16.

MONTREAL (CP)—The U.S. dollar closed at a discount of 1 3-32 per cent in terms of Canadian funds. Pound sterling $2.75 7-16.

## MILK STRIKE CONTINUES

### Hope Held For Settlement Soon

NEW YORK (AP) — Mayor Vincent R. Impellitteri prodded peace talks Wednesday as a three-day strike cut off fresh milk from 12,000,000 persons.

Women huddled forlornly in a pouring rain early in the day, beseeching milk from depots that were dry.

"The milk strike is a matter of grave public concern," said the mayor as he summoned deadlocked negotiators to city hall.

However, the negotiators reported they were making progress in private talks and asked Impellitteri for a little more time to continue them. He agreed to put off a city hall meeting for the time being.

Impellitteri's summons went to negotiators for 13,000 striking AFL teamsters and 200 struck firms.

There were ample stocks of powdered and evaporated milk, although sales were 100 to 400 per cent above normal. Hospitals and schools were exempt from the strike and got fresh milk.

### OUT OF MILK

Restaurants and retail stores in the New York metropolitan area and northern New Jersey have been out of milk since the strike began Sunday over wages and hours.

About 50,000 dairy farmers who supply the New York metropolitan area lost an estimated $250,000 a day, diverting fresh milk to less profitable cheese and other by-products. The union has asked a $15 increase in weekly wages that now range from $82 to $125 and a five-hour cut in the 40-hour work week.

## DRUNKOMETER EVIDENCE MAY BE USED IN COURT

VANCOUVER (CP) — Use of a drunkometer to aid in the prosecution of intoxicated drivers was introduced by Vancouver police Wednesday.

Traffic police officials said that "to the best of their knowledge" it was the first time the apparatus has been used officially in a Canadian city.

Use of the drunkometer will be voluntary and its evidence will be acceptable in court. Drivers suspected of excessive imbiding will be asked to submit to the mechanical sleuth which tests their breath and tells how much they have had to drink.

Evidence submitted from the machine will be followed in court by testimony of a city analyst and pathologist.

Prosecutor Stewart McMorran said the drunkometer, as well as helping convict more impaired drivers, will also serve to protect the innocent.

"If a man is diabetic or suffering shock he may show symptoms of being drunk or under the effect of liquor," he said. "The test would show this up right away."

## New NATO Flag Flies

PARIS (AP)—The North Atlantic Council Wednesday unfurled the new NATO flag and Lord Ismay, NATO secretary-general, beamed happily and said, "It enables me to have a flag on my car and that makes an awful difference in getting through Paris traffic." The flag has an encircled four-point white star representing the compass on a navy blue background.

## *Water Levels*

Kootenay Lake water level Wednesday, 7.75 feet above zero.

## Merchant May Get $140,000 On Winning Ticket

VICTORIA (CP)—A treasure that might total $140,000 fell in the lap of a Victoria Chinese merchant today, ending five nights of sleepless speculation since he was advised Friday that he had drawn a horse in the Irish sweepstake.

His horse, the favorite Jupiter, romped home the winner in the Cambridgeshire handicap at Newmarket, England, today.

Wah Quan, father of three says he bought a single ticket some months ago, as he has been buying them for 25 years. This is his first win. Usually he buys them in books of 12.

Neither he nor the members of his family flitting about the house in bathrobes this morning when reporters called, would allow themselves to get over-excited.

A staunch supporter of sports in this city, Mr. Quan and his family are to be seen at every hockey game.

## Authorities Fear 6113 Americans Among Those Tortured, Massacred

WASHINGTON (AP)—The United States Army, in a new and ghastly account of Communist atrocities, reported Wednesday that 6113 Americans probably were among the multitude of persons tortured and massacred in Korea.

The new account of Communist brutality, the army said, "exposes the enemy for what he is."

Together with the report, which Army Secretary Robert T. Stevens said describes "the cold-blooded program of torture and murder carried on by the Communist enemy," the army released photographic evidence—pictures of mutilated soldiers, windrows of bodies of Americans and South Koreans, heaps of blackened corpses of men roasted alive.

The report was compiled by the war crimes division of the army in Korea. It covered the period from the beginning of the war to last June 30.

The grand total of probable victims of what Stevens termed the "calculated brutality" of the enemy was placed at 29,815.

Statistical charts contained in the report showed that the great bulk of the atrocities occurred in the year beginning with the start of the war June 25, 1950, with the high tide of the Red blood bath coming during the first six months of the enemy advance.

The charts also showed that by far the greatest number of war crimes were committed by North Koreans 72 per cent. Only 27.3 per cent were charged to the Chinese Communists. Blame for the remainder was not fixed because the army said it was unknown.

Of the total 6113 probably American victims either already investigated or still under investigation, the army said only 34 cases, involving many times that number of victims, have progressed to the point where evidence is complete for trial of war criminals.

It seemed probable that none of the criminals will be tried. The Communists who would have faced trial are gone. They were either released in the initial exchange of sick and wounded prisoners last May, or escaped in the mass breakouts from prisons last June, or were since exchanged.

### PART OF PATTERN

The timing of the army's report seemed to be part of a pattern. Two days ago Dr. Charles Mayo, a famous surgeon and American delegate to the United Nations, gave the UN headquarters at New York a scientific explanation of another phase of Communist technique, the method of extorting "confessions" from men captured in the Korean fighting.

Mayo's report was a citation of "crimes of omission," the deliberate withholding of the necessities of life to break down prisoners and drive their sick minds to "confession."

But the army's accounting Wednesday was of crimes of commission, of deliberate deeds of brutality not to extort confessions but only to kill.

The army gave this account of the massacre during the evacuation of Pyongyang in October, 1950:

American prisoners were packed into open freight cars in the raw weather and moved for nine days northward without medical treatment and virtually no food. Many of the men succumbed to pneumonia during the ride.

### SHOT TO DEATH

On the 10th day the starving survivors were promised their first meal. "Their North Korean tormentors," the report said, took the men from their cars in small groups and led them to a ditch, where the men were told their food would be brought to them. As soon as the Americans had flopped on the ground, "their guards opened point-blank fire in cold blood with Russian-made burp guns and rifles."

The Americans who lived through the initial firing and still showed signs of life were then "dispatched by shooting or bludgeoning."

In another instance of Communist brutality, the report gave the tragic story of 13 Americans and three South Korean soldiers who were captured by North Korean Reds in November, 1950.

The captives were stripped to the skin, their shoes removed and then marched through the freezing weather for five miles to a Communist headquarters for interrogation.

Soon afterward, having been promised a warm meal, the prisoners were led to another location, where their captors held a conference. In the words of the army report, the Reds "laughing among themselves, started shooting their victims in cold blood."

### ONE SURVIVED

One of the Allied soldiers survived and eventually returned to UN lines to tell the story.

The authorities investigated the cases of 10,233 Americans suspected of being victims of Red barbarity. A total of 6113 of these are listed in the report as "probable."

Of these, 511 bodies have been recovered and 216 American survivors returned before the start of the prisoner exchange to add their eye-witness accounts to the gruesome chronicle.

The report said the North Korean slaughter of civilians reached its peak in September, 1950. In the last four days of that month 14,602 Korean civilians were slain. The report says of this tragic period: "The pattern indicates that such murder was a dictated policy."

## SECOND COLLISION OCCURS IN HARBOR

VANCOUVER (CP)—The second collision in the entrance to Vancouver harbor in the last six days involving a Union Steamships Ltd. vessel occurred Wednesday when the passenger-freighter Catala rammed into a dredge.

The Catala, inbound from Port Hardy, B.C., was unmarked. The dredge was reported to have been slightly damaged. The collision occurred in heavy fog beneath Lions Gate bridge.

Last Friday, the Union Steamships passenger vessel Cardena collided with the Canadian Pacific Steamships' Princess Elizabeth almost in the same spot. The forepeak of the Cardena was extensively damaged and two crew members were injured.

## TV'd Trials Seen

WASHINGTON (AP)—Attorney-General Herbert Brownell said Wednesday the day may come when court trials in the United States are televised, and offered to talk over the possibility with the TV industry. The matter came up at a question-and-answer session Brownell had with delegates at the convention of the Radio-Television News Directors' Association.

## RATIONING ON DAIRY PRODUCTS TO END

LONDON (AP)—Britain will end the rationing and price control of butter, margarine and all other milk products next year, Food Minister Gwilym Lloyd George told Parliament Wednesday. Besides these foods only meat and bacon are still ra oite⅞-gREi Rl.d. onnii are still rationed.

### AWARDED CITIZENSHIP

VIENNA (Reuters)—After eight years in Russian labor camps following conscription into Hitler's army, New York-born Frank Rohrbacher was officially recognized as a United States citizen Wednesday. Rohrbacher was released to Austria by the Russians last month. He said he intends to join his parents in Stamford, Conn.

## *Continued Air Monopolies Not To Be Ottawa Policy*

OTTAWA (CP) — The federal government does not intend to perpetuate monopolies in Canadian airline operations, Prime Minister St. Laurent said Wednesday night.

On the other hand, he said, it wants to prevent a recurrence of "abuses" that occurred in Canada's early railway days when lines were built where there was not enough traffic to support them.

In an address before the Air Industries and Transport Association, Mr. St. Laurent discussed specifically an application by Canadian Pacific Air Lines for permission to carry air freight between Montreal and the west coast. Under existing government policy, this territory now is a Trans-Canada Air Lines monopoly.

Mr. St. Laurent said the decision of the cabinet, which is to hear representation from the competing lines this week, will be based on:

1. What is best for the public, "not just for a short period but indefinitely."

2. What will be best for the air industry itself.

"We will endeavor," he said, "to determine whether or not there is enough business in sight for two lines to serve the public at reasonable rates and with reasonable profit [illegible] would not be in the [illegible] for one line to permit [illegible] to be both would be [illegible] at a loss for years [illegible] would not regard the issue as a clash between a government-operated company and a private line. If it were convinced that the industry and the nation would be better served by giving CPA a licence, that would be recommended.

"Whichever way the decision goes now," he added, "it will not in the long run be a decision in favor of the perpetuation of monopoly conditions . . .

"The government to which I belong believes that as a general rule the public can be best served under competitive conditions. And I believe that, once the air transport industry is soundly established, the decisions to be made by any Canadian government should be in favor of opportunities for competition.

JERROLD COLE, 6-months, completely recovered after an "impossible" operation for a normally fatal heart condition, is shown with Dr. Robert A. Tidwell and his mother, Mrs. Richard Cole. Dr. Tidwell, reporting the operation performed by another surgeon, said Jerrold could not have lived without surgery. The operation, previously believed "impossible" on infants, has been used successfully on adults.—AP Wirephoto.

## *And in This Corner . . .*

BALBRIGGAN, Ireland (AP)—Police officer Michael O'Regan testified that the motorist came to the police station and said he felt drunk. So he was charged with drunken driving.

The defence counsel in court Wednesday asked O'Regan if he had any other evidence against the defendant. O'Regan said only the man's own words.

"Surely you're not going to accept the evidence of a drunken man," counsel pleaded with the judge.

Case dismissed.

BELFAST (Reuters)—A policeman whose false teeth popped out when he sneezed during Coronation Day duties last June will have to pay for their replacement, officials of Britain's nationalized health service ruled Wednesday.

DAMAGED

2956

TONIGHT THRU SATURDAY—Complete Shows 7:00-9:00

Extra:
LATEST WORLD NEWS, Cartoon, "BULLY FOR BUNNY"

Prices This Engagement Only — 75c, 55c, 35c
Tax and Viewers Included

Civic

STARLIGHT DRIVE-IN
SHOWS START AT 7:30 P.M.
Last Complete Show — 8:10 p.m.
Showing Last Times Tonight

A UNIVERSAL-INTERNATIONAL PICTURE
STARTS TOMORROW
"Adventures of Gallant Bess"
(Color)
LAST WEEK OF OPERATION

REX
DRIVE-IN THEATRE
CRANBROOK, B.C.
Showing Last Times Tonight
Shows at 7:15 and 8:30 p.m.
"The Glass Wall"
Gloria Grahame
Victoria Gassman
And
"SAVAGE MEETING"
3D Coming to the Rex In November
"HOUSE OF WAX"
"CHARGE AT FEATHER RIVER"
"THE MOONLIGHTER"

CASTLE THEATRE
CASTLEGAR, B.C.
Mickey Rooney · Sally Forrest
"THE STRIP"
Shows at 7:00 and 9:00 p.m.

READ THE CLASSIFIED DAILY
PHONE 144 FOR CLASSIFIED

## New Premises For Forks Liquor Store

GRAND FORKES — The new government liquor store was opened Wednesday in the Bonthron block, formerly McLeod and Hodgson's store, on First Street.

The new premises are much larger, than the McInnes building on Bridge Street where liquor business was conducted up to this time.

Government liquor vendor is R. E. Scott.

## Junior-Senior PTA Executive Has Vacancies

Junior-Senior High School Parent-Teacher Association is short of executive material. At its meeting at the Junior High sewing room Tuesday night, it was reported that the association needs a vice-president, a treasurer and a community standards member for the executive.

Mrs. J. G. Steadman, president, asked for volunteers for the posts. There were 42 persons at the meeting.

Travelling agent for a Shakespearian troupe, a Mr. Onley spoke to the meeting. The troupe will present "MacBeth" and "Romeo and Juliet" in Nelson. "MacBeth" will be presented next month.

Mrs. J. A. B. Will of the hospitality committee read a letter of appreciation from the Social Activities Club in the High School for the committee's assistance at the Students' Council conference.

Mrs. N. H. Collett read a report on the Eastern Border conference held in Trail Oct. 12.

Mrs. Steadman reported that the association sent three members to assist in registering delegates to the B.C. School Trustees' Convention in Nelson earlier this month.

Mrs. Steadman also announced that the general PTA meetings would be held the third Wednesday of each month.

B. B. Crawford, Junior High principal, announced there would be night classes in typing, leather and sewing and a course for new Canadians. He also urged parents to attend the kid hockey meeting at the Capitol Sunday.

Members of the High School Students' Council were introduced.

Refreshments were served in the home economics room.

## Logging Camps At Rosebery Close

Two more logging camps closed down Wednesday, bringing to about 700 the number of men on strike at Industrial Woodworkers of America logging camps and sawmills in Kootenay-Boundary.

Portable mills operated at Rosebery on Slocan Lake by Roy Yamata and the Ono Brothers, employing about 30 men, halted operations.

Expected to go out this weekend are 30 men at the big Fostall camp of Celgar Development Company's Big Bend, Nakusp, division. One truckload of logs was dumped at the roadside near the Nakusp sawmill Wednesday when the driver refused to cross the picket line.

At Castlegar, the strikers agreed to allow a load of slabs for the kiddies' Hallowe'en bonfire, through the lines.

## OVER 80 BABIES AT CLINICS

Thirty-five babies were examined at a clinic in the Memorial Hall Tuesday with Miss Jean McVicar and Miss Margaret Mathews, public health nurses, in charge.

A baby clinic was also held Monday night in the Redeemer Hall with Miss Nancy Lee, public health nurse, examining the 50 or 60 children present.

ROUGH GOING

SCULTHORPE, England (CP) — The Sculthorpe Bombers, first United States army air force team to play in an English soccer league lost their first three games in the north-west Norfolk League.

DEPENDABLE
SOLEX LAMPS
LIGHT
THE SOLEX COMPANY

Wood Vallance Hardware Co. Ltd.
593 Baker St. Phone 1530

A Hat...
Is something a man owes to his head, and his self respect. A hat does more than keep his scalp clean, shade his eyes, ward off heat and cold, sun and rain. It conforms not only to his head and hand but to his ego, becomes a part of him. It may tell where he comes from—and where he's going. It signifies his status, and his estimate of himself.
And a good man, with a good hat, stands a little taller in the world's eyes, and his own.
We Offer Fine Hats by
BILTMORE
and
STETSON
GODFREYS'
PHONE — 270 — BOX

## Promotion For Former Nelsonite

Thomas Milburn, formerly advertising manager and price maker in British Columbia for Canada Safeway Limited, has recently been promoted to district manager covering New Westminster and the Interior locations. He is formerly of Nelson and Trail.

Eric Brackman of Calgary has been appointed to succeed as advertising manager and price maker in British Columbia.

Mr. Milburn was raised here and entered the grocery business here, first with Ross Fleming, Fairview, and later with Safeway. He went to the Trail store in 1939 and later to Kelowna.

## Liberals Honor Woman Leader

MRS. M. G. OLIVER

Mrs. Margaret G. Oliver was honored here when 22 members of the Women's Liberal Association gathered at the home of Mrs. M. Romano, 315 Observatory Street. Mrs. Oliver is leaving soon for Vancouver where she will make her home.

H. D. Harrison of the Kootenay West Liberal Association and Roy Hunter of the Nelson-Creston Association were present.

Mrs. M. Patterson gave two recitation, "The Frenchman's Dilemma" and "Sandy's Holidays in Glasgow." Mrs. Patterson, when presenting Mrs. Oliver with table linen, thanked her for her "untiring work and devotion to the association." Mrs. Oliver has been active in Liberal work since 1928. She was one of the organizers and since has been president many times.

Mr. and Mrs. C. H. Stark were also present. The couple celebrated their golden wedding anniversary Wednesday and Mrs. Stark was presented with a bouquet.

Hostess Mrs. Romano was assisted by Mrs. R. Morrison, Mrs. J. Bandy, Mrs. M. Towriss and Mrs. G. McPherson.

## J. H. Fiala Dies At Coffee Creek

Joseph Henry Fiala died at the home of his daughter, Mrs. A. V. Hallgren, at Coffee Creek.

Mr. Fiala, born in Russia, was 66 years of age. He came to Canada 63 years ago and resided at Esterhazy, Sask., and later homesteaded at Rosetown, Sask., returning eventually to Esterhazy. From 1928 to 1942 he was an electrician with Winnipeg Electric Ltd. in Winnipeg, and then came to B.C., employed by the Bloedell, Stewart and Welsh Logging Company at Campbell River. For a period until 1949 he was employed at Emerald Mine.

Survivors are his wife, Margaret, at Winnipeg; one daughter, Mrs. A. V. Hallgren; two sisters, Mrs. Leo Ecklin at Esterhazy, Sask., and Mrs. Mary Uphoff of Vancouver; one brother, Anton, of Regina.

A son, George, predeceased him at Esterhazy in 1919 and one daughter, Emma Anne, in Winnipeg in 1935.

## Mystery Explosion Wrecks Coast Car

VANCOUVER (CP)—Mysterious bombing of a parked automobile in an explosion that shattered a neighbor's windows was investigated by police scientists Wednesday.

The blast almost wrecked the car of James Sloan who said he noted a strong smell of gunpowder when he rushed out to his car.

Mr. Sloan said he didn't think the explosion was the work of juveniles on a pre-Hallowe'en prank.

The Belgian Congo in Africa is estimated to have undeveloped waterpower potential of 130,000,000 horsepower.

## A. Kirby To Attend Annual Air Cadet Meet

A. Kirby of 820 Carbonate Street will attend the 12th annual British Columbia Committee of the Air Cadet League of Canada in Vancouver, Tuesday.

The meeting will be held in the RCAF reserve building and will be attended by the national president, H. Darroch. The purpose of the meeting is to give Air Cadet workers an opportunity to get acquainted with their fellow workers, review the work of the past year, exchange ideas and to air problems and make plans for future development.

At the close of the meeting, a dinner will be held in the York Room of the Georgia Hotel at which Ivan Quinn, president of the RCAF Association will present a trophy to the Powell River squadron.

## BLACK PROMISES REVAMP B.C. MUNICIPAL ACT

VANCOUVER (CP) — Wesley D. Black, British Columbia's youthful minister of municipal affairs, Wednesday night promised a complete modernization soon of B.C.'s Municipal Act.

He spoke to 300 delegates to the 50th annual conference of the Union of B.C. Municipalities.

He also promised new research by the municipal affairs department into municipal problems and greater guidance in municipal planning.

Mr. Black told delegates municipalities will continue to receive their annual share of provincial sales tax collections until the Assessment Equalization Act is fully implemented. That probably will be in 1955, he said.

## MILL OBTAINS COURT ORDER TO HALT STRIKE

VANCOUVER (CP)—A court order to halt a woodworkers strike in the northern B.C. interior has been obtained in Supreme Court here by Pacific Western Planing Mill Ltd., Quesnel.

Mr. Justice J. M. Coady granted an interim injunction to the company restraining Local 1-424, International Woodworkers of America (CIO-CCL), from counselling their employees to strike and from picketing the plant.

In Supreme Court action started Tuesday, Pacific Western Planing Mills is claiming damages against the union, its officers and members for alleged conspiracy to procure an illegal strike.

ANTIGONISH, N.S. (CP)—An albino doe was bagged on the opening day of the deer hunting season by Merle Wallace of Truro.

CANON W. J. SILVERWOOD . . . who has served Nelson 21 years through Church of the Redeemer in Fairview, Wednesday celebrated the 31st anniversary of his ordination. He was ordained at Church of the Redeemer in Calgary, October 28, 1922, by Rt. Rev. C. Pinkham.

## Trinity Church Celebrates Anniversary

Trinity Church congregation observed the 63rd anniversary of the establishment of their church and congregation this week. Rev. James Taylor of Knox United Church, Trail, was anniversary speaker at the morning service. The present church was built in 1908.

At the evening hour there was a combined service of Trinity and St Paul's congregations, the latter attending Trinity on the occasion of the anniversary. Rev. Gerald Payne was guest minister.

Many of the young people of both churches were in attendance to participate in the installation of the officers of the Junior Young People's group.

Officers are Gerry Bourque, president; Alex McLellan, vice-president; Edith Grundy, secretary, and Ron Graham, treasurer.

## Last Rites For Jack Postnikoff

GRAND FORKS — Funeral services were held here Tuesday for Jack Postnikoff who was found dead in bed early Saturday morning. Mr. Postnikoff, about 28, is believed to have died of a heart attack. An inquest will be conducted.

## Hospital District Assured Full Federal Grants By Ottawa Wire

BLEWETT—A telegram received that morning from Ottawa had given assurance that federal government grants for the full bed capacity of a proposed new district hospital would be forthcoming, a hospital improvement district organization meeting at Blewett School was told Wednesday night.

Hospital district organizing committee had approached Ottawa authorities on the matter through Kootenay West federal member H. W. Herridge and had been advised by the Health and Welfare Department hospital construction manager that grants would apply to "the full total of beds of a new hospital when an existing building condemned by provincial fire marshal." Kootenay Lake General Hospital is under a fire marshal order to close by June, 1956.

Fred Swetlikoff and George Kalmakoff volunteered to circulate the petition for the ratepayers approval of a hospital improvement district. Fred Pratt is serving as organizing committee contact member.

Medical staff of KLGH was giving the proposed district organization full support, Dr. R. B. Brummitt told the gathering, because the doctors knew that better treatment and patient care would be possible with a modern institution. He gave examples of the present obsolete building's limitations. J. W. Graham, KLGH Society chairman, and Mrs. F. M. Drew, district organizing secretary, also spoke.

## The Weather

Temperatures

| | Min. | Max. | Prec. |
|---|---|---|---|
| NELSON | 33 | 46 | |
| Montreal | 43 | 45 | .32 |
| Ottawa | 43 | 50 | .17 |
| Toronto | 48 | 58 | .10 |
| North Bay | 32 | 38 | .22 |
| Port Arthur | 22 | 51 | |
| Kenora | 35 | 55 | .01 |
| Winnipeg | 27 | 60 | .... |
| Brandon | 30 | 61 | .... |
| The Pas | 34 | 45 | .... |
| Regina | 28 | 68 | .... |
| Saskatoon | 32 | 66 | .... |
| Prince Albert | 22 | 67 | .... |
| North Battleford | 33 | 69 | .... |
| Swift Current | 36 | 71 | .... |
| Medicine Hat | 39 | 80 | .... |
| Lethbridge | 50 | 72 | .... |
| Calgary | 41 | 71 | .... |
| Edmonton | 36 | 71 | .... |
| Kimberley | 25 | 66 | .... |
| Crescent Valley | 29 | 54 | .... |
| Grand Forks | 26 | 49 | .... |
| Kamloops | 42 | 59 | .... |
| Penticton | 28 | 61 | .... |
| Vancouver | 39 | 51 | .... |
| Victoria | 45 | 48 | ... |
| Prince Rupert | 38 | 47 | .63 |
| Prince George | 44 | 52 | .... |
| Whitehorse | 08 | 15 | .... |
| Seattle | 43 | 60 | .... |
| Portland | 51 | 66 | .... |
| San Francisco | 45 | 59 | .... |
| Los Angeles | 57 | 83 | .... |
| Spokane | 39 | 66 | .... |
| Chicago | 43 | 52 | .01 |
| New York | 69 | 69 | 2.46 |

PHONE 144 FOR CLASSIFIED

4TH ANNUAL
SHRINE BALL
Friday, Nov. 6th

A. KIRBY
Past President
A good time is compulsory, but dress is optional.

ONLY 2 MORE DAYS — FRIDAY AND SATURDAY
TO TAKE ADVANTAGE OF
EATON'S
VANCOUVER STORE
Travelling Fur Event
LEAVES NELSON ORDER OFFICE SATURDAY, 6 P.M.

FREE OFFER!

A 29¢ package of New, Flavoured Children's Size ASPIRIN
...without cost when you buy 79¢ package of regular Aspirin!

HURRY! Offer is for limited time only!

Take advantage of this great introductory free offer before it expires! It's your chance not only to save money, but also to try new, Flavoured Children's Size Aspirin.

It tastes like your child's favourite candy—is so delicious that whenever he needs it, your child will take it without coaxing, fussing or fretting.

In addition, new, Flavoured Children's Size Aspirin is wonderfully convenient to use. Each tablet contains just half the amount of a regular size Aspirin tablet. This ends the nuisance of having to break a tablet in half in order to give your child the usually prescribed dosage.

ASPIRIN
T.M. REG. IN CANADA

Ge 108 value for only 79¢—TODAY!

For MEN

IT'S SLATER JARMAN and RITCHIE

Top Quality at a Reasonable Price.

$10.95 to $19.95

AA TO EEE

THE SHOE CENTRE

553 Baker St. Phone 895

# Dr. Wiley Joins Cranbrook Clinic

CRANBROOK—A sixth member was added to Cranbrook's only medical firm, the Dr. F. W. Green clinic, with the arrival of Dr. Laird Wiley.

Dr. Wiley graduated from University of Manitoba in 1941 and was medical officer with the RCAF until 1946 when he established a practice at Unity, Sask. His wife and family accompanied him to Cranbrook.

CLASSIFIED ADS GET RESULTS

# 'Crow's Nest' Stems From Indian Ambush

A report sent to Ottawa that the Crow's Nest Pass on the B.C.-Alberta border was so named for its peculiar shape is contrary to the evidence of pioneers and Indians of the Rocky Mountain and Foothills country.

In 1852 to 1854, the Bloods, Peigans and Blackfeet were flourishing under one language and were known as the Great Blackfoot Nation.

This was about 16 years before the American freetraders came up from Montana and established their whisky trading forts to start the year of civil war and bloodshed between the tribes and the white, an era which lasted till the coming of the North West Mounted Police in 1874.

Meanwhile, across the U.S. border, a tribe of Indians known as the Crows roamed about. Unknown to the Blackfeet, this tribe had been shifting over the border and stealing horses, when they were finally discovered, the Blackfeet massed for a surprise attack.

The Crows were encamped in the shelter of the lone limestone and shale mountain at the entrance of the pass. The chiefs in the Blackfoot war party were known for their bravery by the pioneers.

In that terrific and decisive battle the Crows were completely annihilated, and the Blackfeet with few casualties returned to their camp victorious. Since that day, the ambush in which the Crows were hiding has been known as the Crow's Nest.

Bones and arrowheads could be found for years afterwards.

Tragedy always seems to have struck swiftly and ruthlessly in this mountain pass.

There was a sudden and slight earthquake in 1901. Then one early morning in 1903, 50 years after the Indian battle, the whole side of the mountain roared out and down the valley, spreading over 3200 acres. It covered the ancient battleground with rock to a depth of 100 feet.

When old Cross Chief of the Peigans, still straight and lean, last looked upon the battlefield where he fought as a warrior of 19—he had to climb over huge limestone boulders. Looking up at Turtle Mountain, he said, "Mountain thunder more swift death to white man, than the Blackfeet upon the Crows' horse-thieves."

# Legion Rites For F. Moulton

KASLO—Last rites for Fredrick William Moulton were held in St. Mark's Anglican Church on Wednesday afternoon. Rev. W. S. Beames officiated. Miss Elizabeth Heterich presided at the organ accompaning the hymn "Rock of Ages". The casket, draped with the flag, bore many beautiful wreaths of flowers.

Mr. Moulton, born in Ontario in 1896, was a resident of Kaslo for 49 years.

Full military funeral rites were accorded in recognition of Mr. Moulton's overseas service during the First World War. In attendance was the Kaslo Canadian Legion Branch No. 74 and representatives of the Kaslo Legion Ladies' Auxiliary and of the Nelson Legion Branch.

At the graveside a ceremony was conducted by Rev. W. S. Beames followed by military honors lead by J. L. Humphrey, president of the Kaslo Legion. Last Post and Reveille was sounded by Michael Halleran. Pallbearers, all veterans, were B. Sutherland, E. W. Garriet, J. Tapanilla, G. D. Bowker, G. H. Baker and C. T. Jones.

He is survived by two sisters, Mrs. E. Dallow of Princeton and Mrs. J. Bender of Warechote, Sask.; one brother of Sydney, Vancouver Island, four nieces and five nephews. Interment was in the family plot of Upper City cemetery.

# Saxby-Hawkins Dies In Sanca

CRESTON—James Percy Saxby-Hawkins died at his Sanca home Monday night after an illness. He was 65.

Born in London July 27, 1888, and came to Canada about 48 years ago. He was employed as a signal operator with a railroad when he retired in July, 1948, and since then has resided at Sanca.

He is survived by his wife and daughter in Vancouver.

Lake Superior, largest body of fresh water in the world, covers an area of 31,810 square miles.

# Denver PTA Urges Cracker Supervision

NEW DENVER — Supervision of the use of fire crackers by children was advocated at a meeting of the New Denver Parent-Teacher Association. It was pointed out that a number of Kootenay localities are banning the sale of fire crackers to children because of mishaps and misuse. The P-TA was not opposed to fire cracker sale, but will make a genuine effort to have parents and teachers instruct children on the proper use of fire crackers, and point out the dangers involved when they (the children) become careless and thoughtless in setting them off.

After the meeting members attended a meeting of the Slocan School Board where a report on school development in the Slocan Valley was given.

# 23 Forest Fires In Invermere Area During 1953

INVERMERE—A total of 23 forest fires were recorded in the Invermere ranger district during the 1953 season. Much of the $2300 fire fighting cost was spent during the early part of the season. A large amount of trail work and slash disposal was accomplished during summer and fall.

Winter staff at the Invermere office consists of Ranger J. V. Hopkins, Assistant Rangers O. T. Anderson and E. E. Peterson and Dispatcher J. G. Todhunter.

Frank Old, assistant ranger at Invermere during the summer, is now at ranger school at New Westminster.

# G. Webb Hits Idea Jackpot

TRAIL—George Webb of 788 Shakespeare, Warfield, topped 63 Cominco employees in Trail and Kimberley with a $120 award winning suggestion. His name heads the latest list of winners issued by The Consolidated Mining and Smelting Company's joint production committee.

Mr. Webb's suggestion resulted in better operation of expansion engine valves in the electrolytic ammonia plant where he is employed on maintenance. R. F. Mitchell, maintenance engineer, made the award presentation.

J. E. Cassavant, employed underground in the Sullivan Mine, was the leading winner at Cominco's Kimberley operations. He earned $5 for an improvement to mucking machines which permits more efficient car loading at the site of drift round blasts. His ideas reduced the number of cars needed to remove the "muck" from any one round by about one third.

The latest awards list, totalling $905, brings the amount paid by Cominco to well over $6000 in 1953.

The first trading post at Isle a la Crosse lake in northern Saskatchewan was built in 1776.

# Price Drop Closes Kaslo Mine

KASLO—Lower lead and zinc prices have forced another Kootenay base metal mine to close.

Base Metals Mining Corporation said that it has shut down the Cork Province Mine at Kaslo. Mine operations have been halted but the mill will continue until about the middle of November and will be working on available ore.

The company said that the decision was made mainly because of low prices. Lead has dropped from 19 cents a pound to 13½ cents, and zinc from 19½ cents to 10 cents since early 1952.

# Last Rites For J. J. Kimm At Invermere

INVERMERE — Funeral services were held from Trinity United Church here for John Jonhstone Kimm of Invermere, who died Wednesday at Parsons. He was 63.

Born in Cobinshaw, Mid-Lothian, Scotland, he came to the Windermere district 30 years ago. He was employed at the Windermere experimental farm from 1924 to 1935 and was on the staff at Kootenay National Park in Radium Hot Springs from 1935 to 1952, with leave of absence for six years while he served with the Veterans Guard.

Mr. Kimm was a veteran of World War I and served from 1914 to 1919 with the 16th Battalion of Canadian Scottish. He was a member of the Windermere branch of the Canadian Legion.

Surviving is his wife at Invermere, three sons, Jack at Lac La Beche, Douglas and Robert at home; two daughters, Mrs. John McGovern at Cranbrook and Mrs. Edward Thouret of Invermere.

## Fire Chief of Fernie Awarded Coronation Medal

FERNIE—Fire Chief Robert Owen Corrigan was congratulated here for receiving the Coronation medal.

Mr. Corrigan came to Fernie in 1907 and has resided here ever since. He joined the Fernie fire department in 1925 as a volunteer fireman and continued in that capacity until 1929. In 1940 he was appointed fire truck driver and in 1943 fire chief. The City of Fernie has for years recorded a low fire loss.

Mr. Corrigan is an outstanding public worker devoting much of his spare time to community efforts. Since 1944 he has been a member of the Rotary Club and was president of it two years ago.

# 19 Cases of Polio Reported in Kimberley and Creston District

CRANBROOK—Polio cases reported to the East Kootenay Health Unit last month numbered 14, according to the statistical summary. All were in Kimberley and Creston.

Since the start of this month there have been five additional cases reported. Other communicable diseases summarized showed light incidence of chickenpox, measles and rubella, and no mumps cases were reported.

Vital statistics summary, which covered only the previous month, showed 90 births in the five-unit districts. Deaths in the same period numbered 17, with accidents and infant deaths at five each, well in the lead as causes of death.

Infant and pre-school clinics in September attracted total attendance of 302, and immunization program saw 576 injections with 105 immunization series completed and 17 vaccinations.

Sanitations service is investigating considerable contamination found in sample tests of Creston village water supply and Arrow Creek source. New garbage disposal ground established at Golden, Windermere and Wynndel have been approved by sanitarians.

Unit special events during the month included the provincial cancer clinic which covered two days with attendance of 39 patients from various parts of East Kootenay, and the visit at Cranbrook and Kimberley for two days of the children's hospital traveling orthopedic and pediatric clinic. Director of the Kootenay chest clinic, Dr. W. K. Massey, also visited the area interviewing tuberculosis patients.

## Former Cranbrook Man, P. M. Watson, Dies Suddenly While Visiting Relative

CRANBROOK—A Vancouver visitor died in St. Eugene Hospital here after a short illness.

He is Peter McPike Watson, aged 80.

Born in Kilmaurs, Scotland, he came to Canada and Cranbrook in 1907 and operated shoe repair businesses in Cranbrook and Moyie for several years before continuing to Vancouver where he engaged in a similar business until his retirement several years ago.

He is survived by two sons, Joseph and David Watson, in Vancouver; three sisters, Mrs. Thomas Miller and Mrs. John Robb, whom he was visiting in Cranbrook, and Mrs. Joseph Kosakoskie at New Westminster; and three brothers, Hugh in New Westminster, William J. Watson in Sweet Home, Ore., and Robert Watson in Cranbrook.

Funeral will be in Vancouver.

## Slack Continues . . . Coal Mines May Commence Five-Day Week

MICHEL—Michel mines are continuing to work an average of four shifts per week but persistent rumors suggest the mines will commence working five days per week.

Only twice since the beginning of 1953 have miners received full 10-shift pays in two weeks. The last of these was February 5. This slack in the coal mining industry here has been more severe than during any previous post-war year. Because some work is available, miners are not eligible for Unemployment Insurance benefits.

Meanwhile, the by-product plant at Michel is continuing to operate around the clock and some of the miners who are out of work have been employed there.

## Harry Erskine Awarded Coronation Medal

INVERMERE—The Queen's coronation medal has been awarded to Harry Erskine of Canal Flat, chairman of No. 4 Windermere School District in recognition of his services to the Windermere District.

Announcement of the award was made at the annual meetings in the school attendance areas of No. 4 Windermere District.

## Student Council Officers Named

CRANBROOK—Mount Baker Senior and Junior High School student council selection is now complete and councils are in full operation on regular meeting basis.

Elected at conclusion of last spring term to the senior council were Bob Meredith, president; Larry Belway, vice-president; Jeannette Wiznowich, treasurer; Joyce Letcher, secretary; Lois Hanson, fine arts president, and Pat Brown, athletics president.

Council members elected from the seven divisions of the senior high school were Colvin McBurney, Angela Leschiutta, Maxine Chlopan, Bill Swanson, Stephen Atchison, Jack Hume and Carrol Vesper.

Junior high student council is headed by Bob Campsall, president; Paul MacKinnon, vice-president; Joan Morgan, treasurer, and Lois Jones, secretary.

Classroom representatives on the junior high council elected by their own divisions are Ardith McArthur, Jim Renwick, Carolyn Desharnais, Gary Harrison, Fred Patton, Brian Masnfield, Beverley Rae, Audrey Colledge, Brian Geddes, Charlene Jostad and Elnar Vennberg.

Publicity officer for the student council is Mary Desharnais.

READ THE CLASSIFIED DAILY

# Cranbrook Ice Rink Opens Officially on Wednesday

CRANBROOK — Wednesday has been tentatively set aside here for the official opening of Cranbrook's Memorial Arena artificial ice rink. A gala opening program which will include addresses by civic officials, service clubs and others has been planned.

City Parks Board, under chairmanship of Alderman J. M. Falkins, is in charge of the opening night program which will be a civic occasion, with mayor and council present, along with service club representatives who have pressed the project to its successful culmination, a hockey game and figure skating program.

Work by Canadian Ice Machinery Company of Calgary, contractors for the installations, is expected to be finished this week. Appointment of O. A. Lauzon as rink manager has been rescinded, and in his stead former alderman J. S. Dunlop will be in charge of rink activities during its season from early November until late March.

FOUR YEARS' WORK

The Memorial Centre project has been under way for the past four years, and has been a community project throughout.

The Gyro Club established the original fund during the war years with proceeds from its annual Ice Frolic, then was joined by the Rotary Club, and a city bylaw provided the final amount to bring the fund to $64,000 for construction of the arena building which opened May 24, 1950. It has provided an auditorium summers and natural ice winters since then.

Subsequent program to equip it with the artificial ice installations has cost an additional $63,400. The Gyro Club gave $14,400 of the amount which was used for preliminary work in the rink necessary for the installations, and the Canadian Legion gave $1000. A city bylaw, which failed once, but succeeded on a second try, authorized borrowing of the additional $48,000 necessary. Actual cost of the whole setup as it now stands is $127,400, with the municipality paying $86,000 of the total in special grants and debentures.

The arena will be operated over the winter on a revenue producing basis, with gate split on hockey, fees for figure skating classes and skating admission charges. The adjacent curling rink will be served by the same plant on a rental basis. Any deficit in rink operations has been underwritten for the next several years by the Gyro Club.

T. S. Craig has been named icemaker for the season, and expects to have the new sheet ready for use soon after November 1. Mrs. Laura Proctor has been appointed to operate the lunch counter on a percentage basis.

Exact details of opening ceremonies are still uncertain, with tentative plans for an exhibition game between Kimberley Dynamiters and another Western International Hockel League team.

New life to basements...

HOBBY ROOM

PLAY ROOM

SPARE BEDROOM

SYLVAPLY WATERPROOF-GLUE PLYWOOD

NEW PRICES on SYLVAPLY PLYWOOD

- ¼" GIS Sylvaply Panels 48"x96" sheet $ 5.12
- ⅜" GIS Sylvaply Panels 48"x96" sheet $ 6.40
- ½" GIS Sylvaply Panels 48"x96" sheet $ 8.32
- ⅝" GIS Sylvaply Panels 48"x96" sheet $ 9.76
- ¾" GIS Sylvaply Panels 48"x96" sheet $11.36

EASY TO BUILD, AND ECONOMICAL TOO, WITH GIANT PANELS OF DOUGLAS FIR PLYWOOD

SYLVAPLY UNSANDED SHEATHING

A Practical Board for Sub Floors, Sheeting-in, etc.

- 5/16" Sylvaply Sheathing, 48"x96" sheet $4.16
- ⅜" Sylvaply Sheathing, 48"x96" sheet $4.64
- ½" Sylvaply Sheathing, 48"x96" sheet $6.24
- ¾" Sylvaply Sheathing, 48"x96" sheet $9.12
- ⅝" Sylvaply Sheathing, 48"x96" sheet $7.68

SYLVA-CRAFT WALL PANELS

Factory-patterned panels of durable plywood

SYLVA-CRAFT PANEL NO. 101
Two 5/16 inch beads spaced random at 6, 10, 12, 8, and 12 inches.

SYLVA-CRAFT PANEL NO. 102
Two 5/16 inch beads spaced at 12 inch centres.

SYLVA-CRAFT PANEL NO. 103
Two 5/16 inch beads and four 5/16 inch beads alternately at 12 inch centres.

SYLVA-CRAFT PANEL NO. 104
Two 9/16 inch beads with one 5/16 inch bead each side at 16 inch centres.

STANDARD PANEL SIZES
4 feet x 8 feet — 4 feet x 10 feet
Extra-long panels to order.

NOTE: SYLVA-CRAFT and other SYLVAPLY Douglas Fir products are supplied from the factory in the natural, sanded ready for paint decoration.

All patterns in our stock are standard 4'x8' sheets ¼" thick — Per 4'x8' sheet _ $5.60 — Price per sq. ft. _ 17½¢

ALSO IN STOCK FOR IMMEDIATE DELIVERY

Sylva-Tile — For inexpensive bathroom and kitchen tile patterns
4'x8' sheets (rezited) 4" squares ..... 20¢ sq. ft.
4'x8' sheets (rezited) 6" squares ..... 20¢ sq. ft.
4'x8' sheets (untreated) 12" squares 17½¢ sq. ft.
4'x8' sheets (untreated) 16" squares 17½¢ sq. ft.
4'x8' sheets (untreated) 24" squares 17½¢ sq. ft.

Sylva-Cord — A new distinctive cord patterned panelling for modern building
4'x8' sheets—Select grade ..... 19¢ sq. ft.
4'x8' sheets—Antiqued ..... 19½¢ sq. ft.
Antiqued Grade is also available in 12"x12" — 16"x16" — 24"x24"
Precision Cut Squares ..... 20¢ sq. ft.

BURNS Lumber Company
PHONE 1180 — "Everything for the Builder" — PHONE 1181
602 Baker St. Nelson, B. C.

NOW ON DISPLAY

The LAND ROVER

THE WORLD'S MOST VERSATILE VEHICLE

Power Take-Off Optional at Three Points: In Front, Back and Side. Making the Land Rover Good Fort

- Portable Sawing Outfit
- Towing Power Lift Machinery
- Short and Long Hauling
- Short Wheelbase for Maneouvrability in Confined Places
- Detachable Metal Top for Weather Changes
- 4-Wheel Drive for Pulling Power and Traction

PHONE 18

Phone 792-Y Evenings

Nelson Machinery Company Ltd.

"If It's Machinery You Need, Consult Us First"

214 Hall St. Nelson, B.C.

COAL

TOWLER

Fuel & Transfer

Phone 880 Nelson, B.C.

FREE!!

Coronation Ware by Alfred Meakins

Cups and Saucers – Bon Bons – Plates

With Each $5.00 Purchase of Giftware, China, or Toys We Will Give You Your Choice of These Souvenir Pieces Absolutely FREE. — Quantities Are Limited. Don't Delay.

NEW ARRIVALS

- Another shipment of "Royal Albert" in "Tea Rose", "American Beauty" and "Court".
- "Cornflower" Cut Crystal. Hostess Ware — Tableware — Bar Accessories.
- Tool Sets for Boys. Handy sets for the young handyman.

At $1.69, $2.50, $3.25 and $6.25

"YOUR INDEPENDENT HARDWARE"

NELSON HARDWARE CO.

"FRIENDLY SERVICE"

Phone 21 446 Baker St.

FEAST-PERFECT MEATS

Due To the Large Response That We Had On Our

Locker and Home Freezer BEEF

Last Week We Are Again Featuring the Same Choice Eating Beef. Buy Now Before Prices Advance.

| | | |
|---|---|---|
| Beef Side | Approx. 200 lbs. | lb. 35c |
| Beef Hind | Qtrs. Approx. 100 lbs. | lb. 43c |
| Beef Front | Qtrs. Approx. 100 lbs. | lb. 28c |
| Rump Roast | All cuts. | lb. 59c |
| Sirloin Steak | | lb. 68c |
| Pork Roast | Boneless. Shoulder cuts. | lb. 68c |
| ROLLED Prime Rib Roast | | lb. 70c |
| Veal Roast | Shoulder cuts. | lb. 50c |
| Fresh Side Pork | | lb. 50c |
| Smoked Picnics | | lb. 49c |
| Spring Chicken | | lb. 59c |
| EASTERN Smoked Kippers | | lb. 45c |

FAIRWAY Foods Limited

MEATS GROCERIES

Phone 1177 Free Delivery

# Nelson Daily News

Established April 22, 1902

*British Columbia's Most Interesting Newspaper*

Published every morning except Sunday by the NEWS PUBLISHING COMPANY LIMITED, 266 Baker Street, Nelson, British Columbia.

Authorized as Second Class Mail, Post Office Department, Ottawa.

MEMBER OF THE CANADIAN PRESS AND THE AUDIT BUREAU OF CIRCULATIONS.

*Thursday, October 29, 1953*


## Let's Have Decision On Boundary To Columbia Route

The bypassing of the West Kootenay by the National Defence Department's mobile civil defence instruction units is a perfect example to illustrate the highway travel isolation suffered by Western Canada's greatest industrial district.

The defence convoy could not have been designed otherwise than to carry its message to as many communities as possible. It is impossible to envision that it was intended to pass up a No. 1 defence area such as comprised by the smelting and chemical industries at Tadanac and Warfield. Yet it did, chiefly because of the impassable road conditions existing on the Southern Transprovincial Highway in the Cascade-Rossland section. Undoubtedly the possibility of encountering a second holdup at the Kootenay Lake ferry was a further deterrent, and illustrates the wisdom of the provincial government's decision to add a second ferry to the MV Anscomb run to halve the effects of that bottleneck, and to extend its surveys for an alternate route.

The big trucks, bearing Canada's proud emblem on their sides, were forced by the fact that they could not manipulate the pitches and corners of the road over the summits — even though they were provided with some of Canada's best drivers — to dip into the United States at Laurier and re-enter this country at the East Kootenay border port of Kingsgate. That fact should provide a telling account for those assessing Canada's highway system from a defence viewpoint, for there is no other trans-province all-weather route. Additionally, it points up vividly how this district, which contributes so heavily through mines, forests and industry to the economy of the province and the dominion, loses daily in its economic contact with other sections of the country.

Surveys of two possible routes over the summits of the Southern Monashees between the Boundary and the Columbia River Valley have been made. Provincial authorities should waste no time in weighing the two and making decisions on the eventual route so that construction of a standard link will not be delayed a single day longer than necessary.

## Propulsion

Once when William Wrigley, the chewing gum king, was riding in an airliner, his seat companion said, "I can't understand why you keep pouring dollars every year into advertising. Everybody knows about your product." Mr. Wrigley thought for a moment. "How fast would you say this plane was travelling?" "About 300 miles an hour." "In that case," said Wrigley, "why doesn't the pilot just throw away the engines and let the plane continue on its own momentum?"

# LETTERS TO THE EDITOR

Letters to the editor on any topic of genuine interest are welcome if they are brief, accurate and fair. No letter will be inserted in whole, or in part, except over the signature and address of the writer. Unsolicited correspondence cannot be returned.

## Strikes "Exchange Of Dictatorship"

To the Editor:

Sir—How long can Canada's economy withstand the tyranny of an annual strike by all unions? We have merely changed one form of dictatorship for another.

These strikes are engineered by the heads of unions so that they may maintain their well-paid jobs.

If the heads of unions really care for the welfare of the workers rather than "feathering their own nests" why do they not encourage them to purchase stock in the concerns for which they work? By doing this they would enable the men to become part owners of the companies for which they work rather than "bucking" their employers, causing higher and higher costs every year.

Annual strikes disrupt the general economy of the country. Is this loyalty to one's country and the memory of the millions who gave their lives in two world wars?

Income tax takes an extra slice from higher wages, and the fact remains that wages lost during a strike is never made up, and for what? TV sets, cars, washing machines, etc., are lost because without wages payments cannot be maintained.

Surely the time is ripe for the press through editorials to protest these annual strikes.

Why not abolish strikes or adopt the General Motors plan—this company has not had a strike for over four years—and let us go forward toward an unprecedented prosperity. Labor would be the first to share in the gains.

A strike now means no money for Christmas for the strikers.

D. S. ASHDOWN.

Vancouver, B. C.

## Fisherman's Lament

To the Editor:

Sir—Jim LeQuime, of Balfour Beach, suggested that I send you this "brain storm" that I had while up there last week.

The minnow to which I refer was a 2½-pound rainbow, but very small compared to the ones everyone was landing the week before my arrival. With me, it is always the "week before".

I'm now trying to figure out a system whereby I can jim up the calendar some way so that I can go fishing the "week before". Any suggestions?

FRANK E. SETTLE.

913 N. Maple Street,
Spokane, Wash.

* * *

THE FISHERMAN'S LAMENT

The fishing for me doesn't seem to be good;
Perhaps it's because I don't fish as I should,
I've fished on the top, I've fished down below,
I've fished really fast, and I've fished very slow.

The fishing "last week" was sure good, so they say,
With plenty of big ones—that's always the way.
It's always "last week" wherever I go,
And now just one minnow is all I can show.

It makes a man mad, and makes him so blue,
For the stories they tell are all mostly true.
But one thing, for sure, I still fail to see:
Just why in the Hell they don't happen to me.

FRANK E. SETTLE.

## The Maple

Brown and crimsoned by sun's ripening rays
Spins the maple seed from parent tree,
Winging its random flight to Mother Earth
As feathered fledgling from the nest flies free.

Now cradled on earth's ample bosom, there
Lies till snowy mantle signals sleep,
Oblivion; deep the slumber, free from care:
Then Spring, to end the trance, however deep.

A wak'ning tense, animate bursting cells,
Nursed by Nature, from its sheath set free;
Under her hand the seed responsive swells.
Behold: a root, a bud, a leaf, a tree.

—ROBERT MAIN.

# ? Questions ? ANSWERS

Open to any reader. Names of persons asking questions will not be published. There is no charge for this service. Questions WILL NOT BE ANSWERED BY MAIL except where there is obvious necessity for privacy.

O. S., Wynndel—Could you send me a formula for making wine from grapes?

Mash sound, ripe grapes well with hands in earthen pan, or if not, with a perfectly tasteless stick of wood. Do not crush seeds. Strain liquor into cask, gently squeeze pulp, pouring remainder of juice into barrel (strained). Let stand for two weeks, then draw off into another barrel, covering bunghole with piece of slate till all fermentation has ceased. Bottle in six months, cork, and seal. An English recipe is as follows: To one gallon bruised grapes allow one gallon water, from three to four pounds sugar, half ounce of gelatine, and a little brandy. Strip grapes from stalks, wash, and mash with hands without crushing seeds. Add water in above proportion, cover tub, and leave to stand for a week, stirring occasionally, then strain through jelly-bag or fine sieve. Add sugar and let dissolve, then pour all into barrel. Leave bung covered until hissing has ceased, then add brandy (about one gill). Half ounce of bitter almonds cut in pieces may also be added. Tie gelatine in muslin, attach to bung, then close barrel securely. Keep six months before bottling and store six months more before using.

Reader, Thrums—Is it possible to make a bicycle trip from Ensenada to La Paz (Baja) California?

We are unable to obtain this information immediately. Your best plan would be to inquire at a Chamber of Comerce office about this area when you reach California.

## Gems of Thought

FRIENDSHIP

There can be no friendship where there can be no freedom.—Thomas Fuller.

* * *

The condition which high friendship demands is ability to do without it.—R. W. Emerson.

* * *

There are no greater miracles known to earth than perfection and an unbroken friendship.—Mary Baker Eddy.

* * *

Friendship's a noble name, 'tis love refined.—Susannah Centlivre.

## Looking Backward

10 YEARS AGO

From the Nelson Daily News, October 29, 1943

Castlegar Community Club, at its postponed annual meeting, authorized the executive to close Coronation Hall as of Nov. 1.

25 YEARS AGO

From the Nelson Daily News, October 29, 1928

A special sermon was preached by Rev. W. C. Mawhinney at Trinity United Church, speaking to the nurses of the Kootenay Lake General Hospital who are to be graduated shortly.

With the ditch digging work going ahead and a quantity of the pipe already here, work on constructing a storm sewer from the City reservoir down Observatory Street to Cottonwood Creek is well in hand.

50 YEARS AGO

From the Nelson Daily News, October 29, 1903

A post office will be opened at Poplar Nov. 2, with John Campbell in charge. The apparatus of the office is now being got ready for business.

A. T. Garland of Kaslo was in the city yesterday on a business trip. He states that the new hospital recently erected in the town is now running under the auspices of the Victorian Order of Nurses, two of the members of which are in charge.

## Your Horoscope

Do not spoil your chances of happiness by arrogance, inconsistency or frivolity. Concentrate on business expansion. As today's child grows to maturity, reliability should be cultivated, and a clever and successful career is indicated.

## It's Been Said

The greatest of faults, I should say, is to be conscious of none.—Thomas Carlyle.

# Capital Memo

BY JAMES K. NESBITT

VICTORIA—Alice Carr, who died here this week at 84, the sister of authoress Emily Carr and the last of the children of Mr. and Mrs. Richard Carr, was the heroine of one of Emily's first literary efforts.

In 1907 Emily and Alice made a vacation cruise to Alaska, and Emily wrote of it in verse and cartoons. She called it: "Sister and I in Alaska," and she wrote in the flyleaf: "To the gentle sister who shared these experiences I dedicate this book."

(La Totem, frequently referred to, was a fellow-passenger, who did much sightseeing with them. For some reason not made clear, Emily had dubbed him this.)

In her old age, when she was blind, Alice frequently had a friend read to her Emily's Alaska Journal, and Alice would put back her head and laugh at the memory of a memorable trip.

Here are some excerpts from Emily Carr's never-before-published "Sister and I in Alaska":

"Of course we took the White Pass trip—we absorbed the view for four hours in the shape of fluffy white mist, which sat weezily on our chests, while the heavens poured upon us. Sister selected an exceedingly sharp pinnacle of rock whose precipitous sides shed the rain well, while I crawled into a hole, and we partook of luncheon in depressed and clammy silence.

"We returned to the station in a bedraggled and melancholy condition, but were enabled to partially dry our sodden garments before the train arrived. Sister remained placid and sweet throughout the whole day, but not so myself, for, the rocks being exceedingly slippery, I had fallen with such violence as to cleft the rock upon which I alighted; this soured me for the day, tho' sister continued to amble among the rocks gathering posies, unruffled and serene, tho' moist.

"After five days of perpetual rain in Skagway, listless depression seized us, followed by severe homesickness, and, casting ourselves in two rockers, we abandoned ourselves freely to grief.

"After tears brought relief, we observed the sky too had lightened. Seizing our stout umbrellas, we proceeded to climb to a high mountain. A lake was enshrined upon the mountain top, and here we met an old man who was so impressed with my sister's red hair and gentle ways that he took us for a row in his boat.

PRESSING COMPANION

"Having been unfortunate in our first trip to the summit, we tried it again under more favorable aspects. Indeed, the day would have been one of unalloyed pleasure, had not a mammoth colonel elected to share my seat in the train, which painfully compressed me.

"This part of our journey accomplished in safety, we plunge into the deep forest surrounding the mountain and prepare to follow the trail at all costs. La Totem, with the buoyancy of youth (he is only 30, though bald), springs up the sides of the cliffs, gallantly bearing the luncheon, while sister and I follow at our speed limit, wriggling under logs and over logs, squeezing between great trees, hanging on by roots, and fording waterfalls.

"There are hazardous precipices to be scaled which render poor sister faint and giddy, but the strong hand of 'La Totem' is ever ready to assist her; while I crawl up like a bug.

"Reaching the summit at length, my sister, in a state of complete exhaustion, cast herself across the limb of a tree, while I lay prone upon the ground, and 'La Totem', the inexhaustible, sought yet another peak.

"All went well until, to our consternation, we discovered ourselves to be off the trail. Sister and I sat upon a log and faced death, while 'La Totem', on his hands and knees, sought earnestly for the trail.

". . . At Sitka we were escorted up the main street by the town goat, amiable as long as we each rubbed an ear; but treacherous the moment we turned our backs in quest of a hotel. Poor sister!—But she maintained her impenetrable calm, tho' touched by melancholy."

In Seattle, on the way home, the travellers lost their baggage. Emily wrote: "Sister was totally crushed, not so much by the loss of her suitcase as the condition of her cherished red parasol, the steward having broken the choice green dog composing its handle, and torn its gorgeous silk side."

ATTRACTS VISITORS

ST. ALBANS, England (CP) — More than 52,000 persons have visited a museum here of relics excavated from the nearby site of the old Roman city of Verulamium.

Mount Garibaldi, 8787 foot peak near New Westminster, B.C., was named after the Italian patriot who died in 1882.


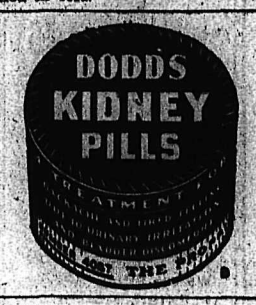


Say Seagram's and be Sure

Seagram's Crown Royal

Seagram's V.O.

Seagram's "83"

Seagram's King's Plate

Seagram's Special Old

Distilled in Canada and distributed by The House of Seagram

This advertisement is not published or displayed by the Liquor Control Board or by the Government of British Columbia.


They'll Do It Every Time — By Jimmy Hatlo

## Today's Bible Thought

There are still a few who like full credit for their benevolence.

When thou doest alms, do not sound a trumpet before thee.

Mat. 6-1.

## Aunt Het

Folks say Ben is too good for her, and maybe it's so. But anybody who lived with 'em for a year might wonder how she puts up with him.

John Horden, first Anglican bishop of Moosonee who died in 1892, baptized thousands of Indians in the Hudson Bay country.


NABOB HAS THE FLAVOR MOST PEOPLE IN THE WEST ENJOY

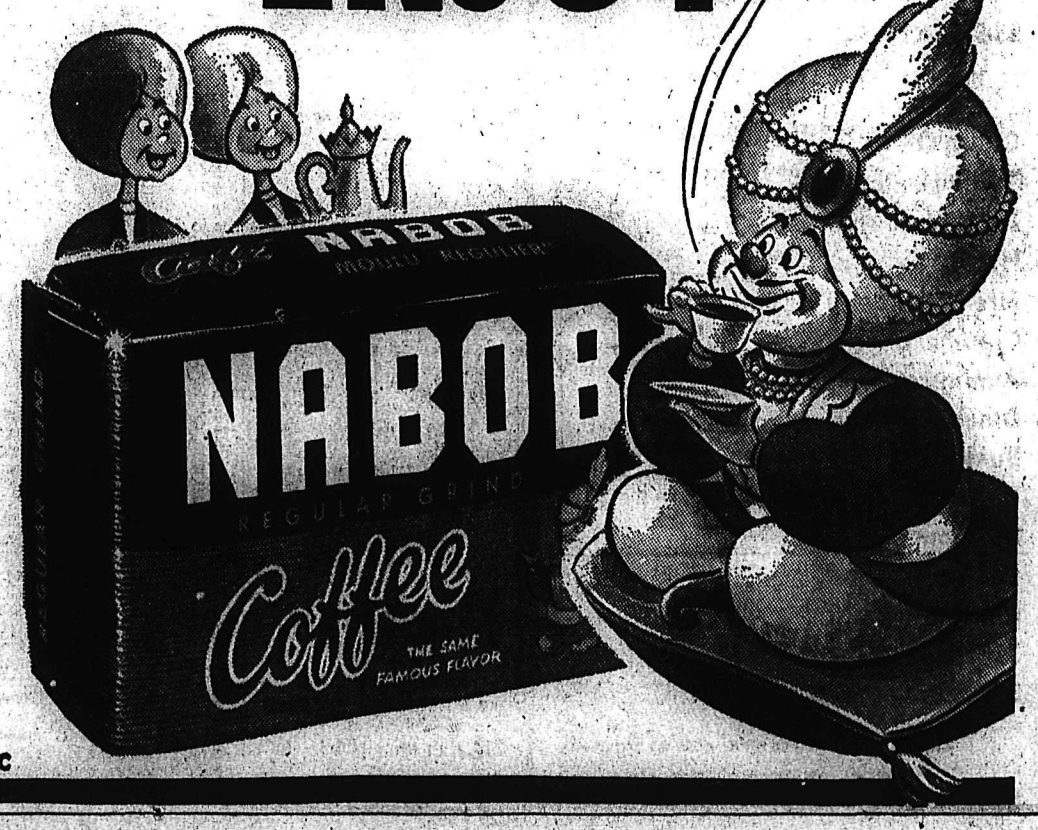


L-C

# NATURALIZER SHOES

**We Are Pleased To Announce That We Are Exclusive Agents for Nelson of the Famous Naturalizer Shoes For Women.**

These shoes are now being made in Canada exactly as they are being made in the U.S.A. . . . Same Lasts . . . Same Styles . . . Same Fittings. You save duty charges of 27½%.

Unfortunately our stock of Naturalizers will not arrive until the middle of November.

We are listing below the highlights of the Naturalizer Shoe:

FLEXIBILITY—The softest shoes that ever walked.

COMBINATION LASTS—Naturalizers are really built with a proportionately narrower heel in relation to the width of the ball of the foot.

STRETCHABLES—They fit like a glove— they feel like a glove. Elasticized shoes that give in the right places for fit and comfort.

QUALITY—The soft, supple Naturalizer leathers come from the finest quality skins. Every pair of Naturalizers is put through at least 320 operations in the factory.

We are pleased to announce that our retail price on Naturalizers is substantially lower than this line has sold for in larger cities. Our overall price for all styles and fittings will be

**$13.95**

**R. Andrew & Co.**

*Leaders in Footfashion*

Established 1902

RECENTLY MARRIED AT NANAIMO were Mr. and Mrs. Bedford Bates, now residing in Victoria. The bride is the daughter of Mr. and Mrs. C. T. Bulman of Nanaimo and the groom the son of Mr. and Mrs. F. C. Bates of Kimberley. Pictured here from left to right are Ian Hooper, Norman Thomas, Mr. and Mrs. Bates, Mrs. Lola Steele, Miss Verna Bellamy, Sally Cassidy, Michael and John Steele, ring bearers, and Marcia Bates.

# Nelson Social

PHONE 144

AT SPOKANE . . . A. B. Gilker and his sister, Miss Jean Gilker, of Nelson attended the funeral in Spokane Tuesday of Ernest Major, pioneer automobile dealer there and who was well known in Nelson.

HOME AGAIN . . . Mr. and Mrs. J. Blazina, 504 Gore Street, have returned from Calgary where they visited their daughter, Miss Helen Blazina, nurse-in-training at Holy Cross Hospital. Mr. and Mrs. J. C. Blazina and their son-in-law and daughter, Mr. and Mrs. Steve Brukets, and family.

## *Engagements*

ENGAGEMENT

Mr. and Mrs. W. H. Davidson of 410 Gore Street, announce the engagement of their youngest daughter, Geraldine Dorothy (Gerry) to Mr. Henry Edward (Ted) Mannings, only son of Mr. and Mrs. E. N. Mannings of Nelson. The wedding will take place in Trinity United Church Saturday, Nov. 21, at 2 p.m.

# Michel Lodge Welcomes President

NATAL—Michel Ladies' Auxiliary to Fraternal Order of Eagles, during the past week was host to B.C. President Mrs. Linda Wright of Victoria. Mrs. Wright is on her official tour of B.C. lodges.

Fifty-four members attended a banquet in her honor at St. Paul's Church when Mrs. Wright was presented a gift and corsage.

100 MEMBERS

Mrs. Wright spoke briefly on the Aerie convention, also touching on the steady growth of all the Auxiliary lodges throughout British Columbia, especially that of the Michel Auxiliary lodge which is nearing the 100 mark in membership.

The Michel Ladies' Auxiliary, like that of the brother F.O.E. lodge, is the oldest F.O.E. lodge in the East Kootenay. They have celebrated their twenty-fifth anniversary.

The drill team, under Captain Amy McVeigh of Sparwood, put on a touching memorial service in memory of a late member, Jean Myles.

Following her visit at Michel, during which time she was the guest of Mr. and Mrs. J. K. Mitchell, Mrs. Wright left for Cranbrook to pay an official visit to the Ladies' Auxiliary there.

Georgian Bay, the eastern arm of Lake Huron, was so named in honor of King George III.


# SECTIONAL SUITES

By Such Famous Furniture Names as

- TYNANS
- SNYDERS

An Invitation to Modern Living

*Freeman's*


# Fruitvale LA Names Officers

FRUITVALE—Mrs. G. Stoutenburg was elected president, by acclamation, of the Ladies' Auxiliary of Branch 196, Canadian Legion, at a special meeting held in the Legion Hall. She will finish the term of Mrs. C. Paterson who had resigned.

Mrs. F. Kalusik was elected first vice-president, Mrs. G. Metcalfe second vice-president, and Mrs. H. Barlock to the executive.

Following completion of elections, the new officers were then installed by Mrs. G. MacKenzie, past president.

Application for membership by Mrs. J. Newton was received.

Mrs. M. MacKenzie, Mrs. F. Peltzsche and Mrs. G. Metcalfe were appointed to the nominating committee.

PHONE 144 FOR CLASSIFIED

# Fall Tea Planned

FRUITVALE — Two new members were welcomed to the club and plans made for the annual fall tea and bazaar at the October meeting of St. John's Anglican Women's Auxiliary "B" branch here.

Meeting was held in the parish hall.

President Mrs. J. Davis welcomed the new members, Mrs. J. Weightman and Mrs. D. Grayson.

Date of the tea was set for the middle of November in the parish hall. Plans for a parcel post sale and whist drive were also made.

PHONE 144 FOR CLASSIFIED

# Fruitvale Notes

FRUITVALE—Mrs. J. Reid and son have returned to their home in Vancouver after a visit with Mrs. Reid's parents, Mr. and Mrs. F. Walker.

Miss Elizabeth Sinis, nurse-in-training at St. Joseph's Hospital in Victoria, was the guest of her mother, Mrs. E. Sinis.

Mrs. V. Graves of Nelson was a guest of Mr. and Mrs. H. R. Vyse. While here she attended the Reunion of Friendly Club members.

Mrs. E. Allard is a patient in Trail-Tadanac Hospital.

Mrs. A. Copeland and daughter of New Westminster are visiting Mrs. Allard's parents, Mr. and Mrs. F. Walker.

CAMPAIGNERS PLAN HALLOWE'EN FROLIC . . .

# *Queen's Medal for Woman's War On Arthritis and Rheumatism*

The B. C. Division of the Canadian Arthritis and Rheumatism Society is at the moment very proud of its executive secretary, who was recently awarded a Queen's Medal.

The citation reads:

"Miss Mary Pack, for tireless and faithful service for the alleviation of human suffering, has been awarded one of the Queen's Medals, a distinction conferred by Her Majesty Queen Elizabeth on those few men and women who have made outstanding contributions to the welfare of the people of the Commonwealth—given to commemorate her coronation."

21 MOBILE UNITS

British Columbians probably have no conception of how swiftly the battle against arthritis and rheumatism has been developing in their midst, under the direction of CARS. There were an estimated 30,000 sufferers from these diseases when "war" was declared in the spring of '49. There are now 21 mobile units operating under the Bluebird banner, which, together with the song, "Bluebird of Happiness", became the badge and the theme of this troupe of physiotherapists specially trained for work in this field. The Royal recognition of Miss Pack's organization of this happy band marks not only an outstanding personal achievement, but, with the generous co-operation of the people of this province, may also make 1953 a memorable year in this history of the overthrow of one of humanity's most crippling afflictions.

THE SPIRIT REACHES NELSON

The same bold spirit which has marked the work of CARS on a provincial scale must have inspired the Nelson Unit in its recent decision to launch its annual drive for funds with a parade and an open-air dance on Hallowe'en.

Granted, this is not the time of year ordinary campaigners would choose for this sort of revelry, but it is expected that the High School, the Junior High School, and the students of Notre Dame will entertain Nelson's Saturday afternoon shoppers with a parade which will at once be in keeping with the occasion, and the daring generalship of Bain Oliver, who now leads Nelson's workers.

And if this were not temptation enough, a further challenge is to be offered the weather gods when—after dark, and the magic of Hallowe'en is gathering thick and fast—an invitation is offered to all to put on their best disguises, masks, false hair, teeth, and legs if need be, and come and join the dance.

No charges will be made for either of these frolics, neither will there be any collection. They are simply offered by the CARS campaign committee as Nelson's opportunity to unbend, to loosen up the joints and the muscles of the community as a whole, which, as has been said before, stand as much in need of necking as the proverbial wallflowers that decorate the borders of the ballroom.

Note: Necking, in physiotherapy, is a pastime to be entered with great caution; but it often marks the beginning of the end of a surprisingly long list of human ailments.

## SALMO PYTHIANS VISIT BANFF

SALMO—A group of Salmo Pythian Sisters, members of the Past Chief's Club, have returned from Banff where they toured the famous beauty spots of the resort and attended a reception. They were the guests of Mrs. Carl Lindow.

The guests were Mrs. Inez Laren, Mrs. Maisie Curwen, Mrs. Edith Lund, Mrs. Bea Treat, Mrs. Irene Esche, Mrs. Villa Gibbon, Mrs. Edith MacDermid, Mrs. Solveig Larsen, Mrs. Sue Taylor, Mrs. Beulah Harris, Mrs. Alice Hearn, Mrs. Mabel Pardey.

## Scout, Guide L.A. Hold Card Party

FRUITVALE — Mrs. R. Larson and Orland Rushton were winners at a whist party sponsored by the Mothers' Auxiliary to the Guides and Scouts here.

Party was held in the parish hall with Mrs. T. R. Anderson in charge. Mrs. N. Moore, Mrs. D. Purdy and Mrs. H. Fogh-Domsmidt were in charge of refreshments

## Eagle Auxiliary Plans Convention

Plans for the coming convention of the Fraternal Order of Eagles and auxiliary were discussed at a meeting of the convention committee Tuesday night. This convention will be held in Nelson in June, 1954.

Mrs. Edith Smith and W. G. Horvath were appointed committee chairmen.

CLASSIFIED ADS GET RESULTS

## INVERMERE BROWNIES "FLY-UP"

INVERMERE—At a "Flying-Up" ceremony at Invermere two Brownies of the Lake Windermere Pack "flew up" to the Guide Company and were welcomed by the Guide captain, Mrs. Stanley Frater and their Patrol Leaders.

The Brownies were Edith Lewis and Judith Weir. Maureen Young also joined the Guide Company.

Wings were presented by the District Commissioner, Mrs. T. N. Weir, who also presented Guide Ethel Lake with patrol leader stripes and Guides Anne McKill and Louise Solinger with seconder stripes.

Mrs. William Durham, acting lieutenant for the company was enrolled as a Guide.

A group of Guides who were passing their hostess badge test entertained with a brief humorous program and served refreshments. Mothers of Guides and Brownies were present at the ceremony.

## WYNNDEL GROUP NAMES DIRECTORS

WYNNDEL—Court whist was enjoyed at the annual meeting of the Wynndel Recreation Society in the Community Hall here.

El Hulme, Mrs. J. J. Firth, T. Ellis and D. Fawcett were named directors. A vote of thanks was extended to retiring directors. A Boy Scouts' group committee was also named.

# Wynndel Notes

WYNNDEL—Mrs. L. A. Abbott and Mrs. Gilders were visitors to Spokane.

Mr. and Mrs. R. C. Eakin have returned to Vancouver after visiting the former's mother, Mrs. R. Eakin.

J. Mosley of Calgary was the guest of his father, S. Mosley.

A. W. Burch and Garry were visitors to Spokane.

# Deer Park Notes

Visitors ot Castlegar were Mrs. J. Stucklberger, Mrs. A. W. Kent, Miss Beverley Baker and Miss April Allen.

Mrs. R. Worley and her grandson Bobby are visiting in Trail.

A. A. Phelps and children Joan and Albert of Salmo were weekend visitors to Deer Park, guests of Mr. and Mrs. C. S. Phelps.

# *Hallowe'en Colors for Institute Tea*

A large company assembled at Shirley Hall on the Granite Road Wednesday to attend the Granite Road Women's Institute tea.

The hall was decorated with autumn flowers and Hallowe'en colors while small pumpkins centred the tea tables.

Mrs. E. Murarò was convener. Mrs. Pat Leahy, Mrs. K. Johnson, Mrs. A. G. Smith and Mrs. I. Ironmonger were in the kitchen. Mrs. J. Cullinane and Mrs. Agnes Pickering were in charge of the bake tables, Mrs. Frank Ozey the plant table, and Mrs. H. M. Cameron and Mrs. J. L. Archibald the sewing table. Mrs. G. R. Pickering sold the tickets and greeted the guests

Prizes were won by Mrs. H. McCandlish and Mrs. Frank Ozey.

## REBEKAHS HOLD SALE, TEA

NATAL — Cassandra Rebekah Lodge at Natal held their annual sale of aprons and home-cooking at an afternoon tea at the Odd Fellow's hall at Natal.

Tea was followed by a mixed whist drive in the evening.

Whist winners were: first, Mrs. L. Cheston, Natal; second, Mrs. J. Weber, Natal; third, Mrs. S. DePaoli, Sparwood; men's, first, Mrs. W. Gregory, Michel; second, Mrs. M. Krall, Michel; third, Mrs. W. Dicken, Fernie.

## Trail, Fruitvale Clubs To Meet

FRUITVALE — Trail Women's League of the Peace Lutheran Church will visit Fruitvale club in November.

Fruitvale Trinity Lutheran Ladies' Aid at their October meeting moved to ask the Trail group to attend a meeting as a friendly get-together.

Plans for repair and alteration of the church were also made at the meeting held at the home of Mrs. H. Boehmer.

# Ainsworth Notes

AINSWORTH — Mr. and Mrs. K. S. Currie have as their guests Mr. and Mrs. J. Dickinson of Clarisholm, Alta.

Mr. and Mrs. J. A. Ragotte have as their guests Mr. and Mrs. M. Oxspring, formerly of Nelson and now employed in Vancouver.


*Milady's* FASHIONS

A Cold Winter Is Forecast — Be Prepared

See Our Cozy

**Station Wagon Coats**

$24.95 – $45.00

**Lined Corduroy Jackets**

$16.95

**Winter Coats**

Popular Styles and colors.

$35.95 to $69.95

*The Store of Courteous Service*

WHERE YOUR CLOTHING $ GOES FARTHER

449 BAKER ST. PHONE 874



*Simpsons-Sears* FALL FURNITURE and APPLIANCE EVENT

$5 Down On Any Item Listed Will Place One In Your Home

556 BAKER ST. PHONE 1490

| | REG. | SALE | SAVE |
|---|---|---|---|
| Crown Oil Range | 265.00 | 169.50 | 95.50 |
| Tudhope Rangette | 85.25 | 64.95 | 20.30 |
| Thor Washing Machine | 199.95 | 149.50 | 50.45 |
| Heat Wave Electric Range | 219.50 | 186.50 | 33.00 |
| Fire Screens | 29.95 | 19.95 | 10.00 |
| Chrome Chairs | 21.50 | 15.85 | 6.65 |
| Axminster Wine Rug, 6'9"x9' | 89.50 | 61.00 | 28.50 |
| Dinette Suite, 5 pce | 179.50 | 152.50 | 27.00 |
| Bunk Beds | 52.50 | 39.95 | 12.55 |
| Dinette Suite, 5 pce. | 179.50 | 143.60 | 35.90 |
| Bedroom Suites | 163.50 | 109.10 | 54.50 |
| Bedroom Suites | 149.50 | 119.60 | 29.90 |
| Chest of Drawers | 54.50 | 36.35 | 18.15 |
| 39" Spring Filled Mattress | 49.50 | 39.30 | 10.20 |
| 39" Spring Filled Mattress | 59.50 | 48.10 | 11.40 |

Enjoy the things you want now on Simpsons-Sears Easy Payment Plan. Special low monthly payments on furniture and appliances.



Phone 831 832 **BRADLEY'S** MEAT MARKET We Deliver Free

LOW WEEKEND SPECIALS

★ **FOWL** Fresh dressed. Lb. 43¢

★ **Veal—Pork—Beef** Minced. 3 lbs. $1

★ **RABBITS** Fresh dressed. Lb. 59¢

★ **VEAL Steaks — Roasts** Shoulder. Lb. 49¢

★ **Pot Roasts — Boneless** Round bone cut. Lb. 45¢

Order Your Turkey Now and Have It Paid For by Christmas by Paying $1.00 Now and $1.00 Per Week.



*Irene's*

COME CHOOSE YOUR *Party Formal*

For the Coming Seasonable Events

FEATURING

Ballerina and Full Length Styles

In Taffeta and Nylon Net

SEE OUR WINDOW DISPLAY



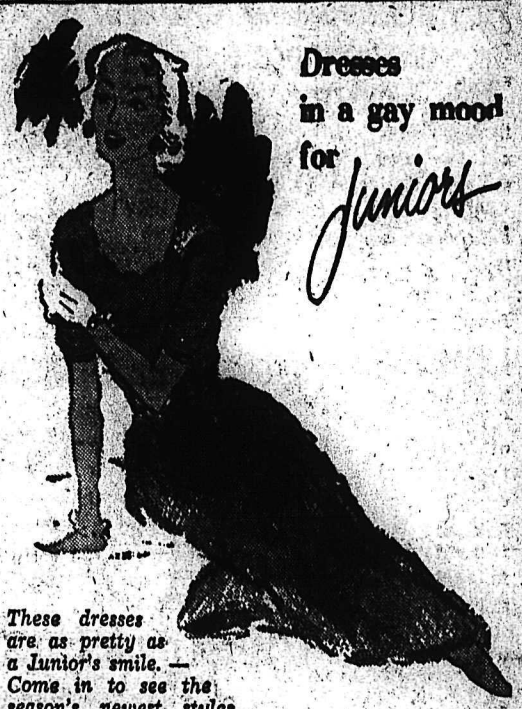

Dresses in a gay mood for *Juniors*

*These dresses are as pretty as a Junior's smile. — Come in to see the season's newest styles in flattering colors.*

*Dee's* Ladies' Apparel

"THE FASHION CENTRE IN NELSON"

535 Baker St. Phone 775



**BUTCHERTERIA** *News*

**Specials in CHOICE STEER BEEF**

Round Roasts and Steaks: Lb. 59c

Sirloin, T-Bone Roasts, Steaks: Lb. 65c

Rump Roasts: Well Trimmed: Lb. 55c

Pot Roasts: All cuts. Lb. 40c

Boneless Rolled Brisket: Lb. 30c

BEEF STEW and KIDNEY: Lb. 45¢

BABY BEEF LIVER: Lb. 35¢

LEAN STEWING VEAL: Per lb. 25¢

GOOD HAMBURGER: 3 lbs. $1

**Specials in TOP QUALITY VEAL**

Lean Rump Roasts: Well trimmed 59c

Shoulder Roasts and Steaks: Lb. 49c

Loin Veal Steaks and Chops: Lb. 75c

SWEET PICKLED TONGUES: Lb. 39¢

Lean TENDERIZED PICNIC SHOULDER: Per lb. 45¢

STANDING RIB ROASTS of Prime Beef: Per lb. 59¢

LEAN PORK BUTTS: Lb. 59¢

Enquire about our special locker beef prices. Now is the time to fill your locker or home freezer.

Phones 527-528 Free Delivery

# Paper-Making Kit Presented to B.C. High Schools by Western CPPA

VICTORIA (CP) — High school students throughout British Columbia will soon be duplicating in a small way the vast processes of the province's pulp and paper industry.

The Canadian Pulp and Paper Association, western division, today presented Attorney-General and acting Education Minister Robert Bonner with a sample of a paper making kit which will be sent to the almost 200 B.C. high and normal schools.

B. M. Hoffmeister, general manager of MacMillan and Bloedel Ltd., presented the kit on behalf of the association. He said its object was to give B.C. students the knowledge of paper making and to acquaint them with the position of the industry in the province's economy.

**INCLUDES HANDBOOK**

The kit also includes a teachers' handbook telling how to make the paper and telling of the management, integration and maintenance of the province's forests.

Two film strips dealing with the same subjects are included.

The actual paper making kit includes lime rock, sulphur and wood chips—ingredients of chemical pulp—and bottles of chemical and groundwood pulp — ingredients of newsprint and other grades of paper.

The ingredients are mixed in water and the mixture is pumped through a screen to form a wet sheet. Subsequent rolling, pressing and ironing produced the finished sheet of paper.

The Association will make replacements of the ingredients as necessary.


How To Hold
FALSE TEETH
More Firmly in Place

Do your false teeth annoy and embarrass by slipping, dropping or wobbling when you eat, laugh or talk? Just sprinkle a little FASTEETH on your plates. This alkaline (non-acid) powder holds false teeth more firmly and more comfortably. No gummy, gooey, pasty taste or feeling. Does not sour. Checks "plate odor" (denture breath). Get FASTEETH today at any drug store.

HEADS CONSUMERS—Mrs. H. E. Vautelet of Montreal was elected president of the Canadian Association of Consumers at the sixth annual convention in Toronto in 1953. She was one of the three leaders in a 13-year fight in Quebec to get the vote for women and founded the women's voters' group. She was born at Montreal, July 27, 1897.

—CP Photo

# Whistling Good For Lungs

ATLANTA (AP)—A Boston doctor recommends "whistling at work or play" as a possible aid in treating a chronic lung ailment he says is highly prevalent in North America.

Dr. Maurice S. Segal of Tufts College medical school says the ailment is an over-distention of the lungs called "chronic pulmonary emphysema"—and that its present high incidence may be associated with an increase in industrial and other fumes in the atmosphere.

He says whistling might widen constricted breathing tubes in the body, relieving shortness of breath. In its worst stages, the ailment requires prolonged hospital care and a variety of complex treatments.

In a paper read at the annual meeting of the Southern Medical Association, Dr. Segal declared that industrial irritants are capable of producing progressive narrowing of the bronchial airways and eventual over-distension of the lungs.

PHONE 144 FOR CLASSIFIED

# London Housewife Nominated for Post as Chairman of Famed LCC

LONDON (Reuters) — A grey-haired housewife with a passion for "silly hats" is scheduled to become London's next council chairman.

She is Mrs. Molly Bolton, mother of two adult children and a veteran Socialist who has already proven her diplomatic skill by successfully concealing her age through a long public career.

Mrs. Bolton virtually is certain to be installed as chairman of the 150-member London County Council when the councilmen meet to confirm her nomination by the Labor party, which holds a majority of seats.

Her job, the toughest in British municipal politics, requires great tact and administrative ability.

She will be the active head of the 3,500,000 persons who live in the heart of the capital's 8,000,000 population. She will not receive one penny for her full-time job, and will only get a strictly-audited expense account.

She lives with her husband, an engineer, in a solid old Victorian brick house in northwest London. Their daughter is an actress in a London stock company and their son is on duty in Malaya as an army medical officer.

During her early days on the council, Mrs. Bolton dazzled her fellow-councilmen by showing up wearing bold new hats notable for their carefree, feminine styling. But this year when she was elected as vice-chairman of the council, decorum got the better of her and she began to show up bareheaded.

When Mrs. Bolton took her seat on the dais for the first time there was a subdued chorus of groans from the male councilmen whose lives had been brightened for years by the hats.

"It's just laziness, really," Mrs. Bolton apologized.

**LONG A SOCIALIST**

Mrs. Bolton's devotion to socialism dates far back into this century. For seven years she was the private secretary to Britain's famed Socialist team, Sidney and Beatrice Webb.

As chairman of the council she will be the head of a body which handles almost all the active civic life, from sewage disposal and civil defence to child welfare and the school system. The council even operates a string of restaurants.

**NOT "LORD MAYOR"**

It has no jurisdiction, however, over the city police, who are national.

Mrs. Bolton's job is not to be confused with that of the Lord Mayor of London, whose tradition-steeped post gives him jurisdiction over the square-mile borough known as "the City of London," the capital's financial district and the site of St. Paul's cathedral.

## Expect Liquor Tax To Boost Revenue

VICTORIA (CP)—B.C.'s new 10 per cent sales tax on liquor is expected to net the government between $1,500,000 and $2,500,000 annually, a government source said Wednesday.

This is only a rough estimate because there is no basis on which to base an accurate one. The estimate was termed an "educated guess."

Half the revenue from the tax goes to municipalities which have voted for new liquor outlets.

The 10 per cent tax is charged on all purchases of beer, wine and hard liquor in all outlets except beer parlors. In establishments where entertainment or dancing is provided the tax also applies to meals and other purchases.

Purchases in liquor store will not be charged the new tax. Only the regular 3 per cent sales tax will be charged.

On all liquor sales, B.C. made a net profit last year of more than $20,000,000.

## French Lend Pocket Subs to U. S. Navy

PARIS (AP)—France has loaned the United States two pocket submarines complete with two-man crews, the French navy announced. The U.S. Navy is using them in experiments at San Diego, Calif., aimed at perfecting coastal and harbor defences, the French said.

# WET LONDON STREETS BRIGHTENED BY QUEEN MOTHER'S COLORFUL PAGEANT

LONDON (Reuters) — The rain-swept streets of London glowed with movement and color as Queen Mother Elizabeth drove by to receive the freedom of the City.

Princess Margaret sat beside her in the closed state coach, drawn by four greys and escorted by household cavalry in gleaming breastplates and waving plums.

A second carriage carried ladies-in-waiting who attended the Queen Mother as she received the honor from the square-mile "City", now the financial centre of the capital.

Throughout English history it has maintained a unique position under the crown. Even the ruling monarch must still receive special permission to enter.

**"SERVICE TO COUNTRY"**

Until less than 100 years ago only a freeman of the city could do business within its walls. Since 1856, however, the freedom has become honorary and is bestowed on special occasions. The Queen Mother received her freedom for service "to country and empire."

Ancient ceremony was observed as the Queen Mother was proposed for the freedom by the head of the Worshipful Company of Shipwrights.

The Shipwrights are one of about 70 guilds that used to regulate trade in the city and now operate as exclusive clubs. She has been a member of the Shipwright's Company for some time.

She promised to be "good and true" to her daughter, Queen Elizabeth II and "obedient" to the Lord Mayor of London. A formal luncheon in the Mansion House, official residence of the Lord Mayor, follow the ceremony.

Grains and vegetables are grown near the Arctic Circle in Sweden.


It's wonderful the way Chewing Laxative acts chiefly to REMOVE WASTE —NOT GOOD FOOD

● Here's the secret millions have discovered about FEEN-A-MINT, the wonderfully different chewing laxative.

FEEN-A-MINT is different because you chew it. It's different, too, because it removes mostly waste — not good food! You see, FEEN-A-MINT does not work in the stomach, where food is being digested. That's why it does not take away a lot of the good food you need for energy.

Doctors know that FEEN-A-MINT works chiefly in the lower bowel . . . removes mostly waste, not good food!

So to feel like a million, do as millions do. Chew delicious FEEN-A-MINT . . . and feel full of life and energy. Get FEEN-A-MINT, today!

FEEN-A-MINT
FAMOUS CHEWING LAXATIVE



Buy Sell, Trade the Classified Wa

WHEN QUALITY COUNTS
Corby's
ROYAL RESERVE
WHISKY

This advertisement is not published or displayed by the Liquor Control Board or by the Government of British Columbia.

Choose AYLMER FROZEN FOODS FOR DEPENDABLE QUALITY

ENTER TODAY!
10,000 10,000 10,000 10,000
Blue Bonnet Sue
$10,000.00
Christmas Cash Contest

26 BIG CASH WINNERS EVERY WEEK!
$1,500.00 IN CASH PRIZES EVERY WEEK
SPECIAL CHRISTMAS BONUS $1,000.00 CASH (SEE RULES BELOW)

156 CANADIANS MUST WIN!
YOU MAY GET AS MUCH AS $1,500 OR MORE IN CASH BEFORE CHRISTMAS!

*Your great chance to win* a big cash prize right when you need it most — in time for Christmas!

*All Prizes are Cash!* Every single week — from now until November 21 — Blue Bonnet Sue's Christmas Cash Contest is giving away *twenty-six* cash prizes, amounting to $1,500.00 a week . . . and at the end of the contest a special bonus prize of $1,000.00 cash will also be awarded. $10,000 in all!

*No waiting!* Every week of the contest 26 prizes are awarded to 26 different winners. No waiting to get your reward. Within days of receiving your entries, the week's judging takes place . . . then, immediately, cheques are on their way to winners!

*Start today!* Enter every week, as often as you like each week. THE MORE YOUR ENTRIES, THE BETTER YOUR OPPORTUNITIES OF WINNING THE BIG $1,000 CASH CHRISTMAS BONUS (see below) START ENTERING TODAY!

HERE'S ALL YOU DO!

- Write plainly in 30 words or less, FOUR reasons why you prefer Blue Bonnet Margarine.
- With each entry enclose two end-flaps (each with Good Housekeeping Seal of Approval) from any packages of Blue Bonnet Margarine.
- Mail to Blue Bonnet Sue, Christmas Cash Contest, P.O. Box 2160, Toronto, Ontario.
- Winners will be notified by mail. Complete list of winners supplied on request at end of Contest.

THESE CASH PRIZES EVERY WEEK!

★ ONE $500 CASH PRIZE EVERY WEEK!
★ FIVE $50 CASH PRIZES EVERY WEEK!
★ ONE $200 CASH PRIZE EVERY WEEK!
★ EIGHTEEN $25 CASH PRIZES EVERY WEEK!
★ ONE $100 CASH PRIZE EVERY WEEK!

$1,000.00 CHRISTMAS BONUS

Buy Blue Bonnet Enter to-day!

BB-723A

A special Christmas Bonus Prize of $1,000 cash will be awarded at the end of the contest. To be eligible for this big bonus:

1. Write clearly on your entry how many units of Vitamin A are in each pound of Blue Bonnet Margarine.
2. All entries will be retained. At end of the contest, the first correct entry drawn will be awarded $1,000 cash!

THE MORE ENTRIES — THE MORE OPPORTUNITIES!

Blue Bonnet Sue Christmas Cash Contest — P.O. BOX 2160 TORONTO, ONTARIO

Enclosed please find, stated in 30 words or less, four reasons why I prefer Blue Bonnet Margarine, also two end-flaps, each with Good Housekeeping Seal, from packages of Blue Bonnet Margarine, or facsimile.

My name is.....

My address is.....

TO BE ELIGIBLE FOR ADDITIONAL $1,000 CASH CHRISTMAS BONUS STATE ON YOUR ENTRY HOW MANY UNITS OF VITAMIN "A" ARE IN EACH POUND OF BLUE BONNET MARGARINE.



Magnificent "Silver Christmas" Gift Offer
for Your Friends and Family
World Famous WALLACE LUXURY SILVERWARE
in the exquisite "Garden" pattern at
SAVINGS of 50%

HERE IS THE CHANCE and now is the time to plan a glowing SILVER CHRISTMAS for your friends and family. Just think how they'll feel, with gifts from *you*...of WALLACE LUXURY SILVERWARE. And think of the phenomenal savings—50% and more! No gifts will be so long remembered. And what gifts, of *this* quality, can you ever find at such amazing prices?

This is Wallace's exquisite Garden Pattern—rich, lustrous, backed by Wallace's written guarantee. Brought to you *only* by Canterbury, the vigorous, full-flavored tea. Eight sets to choose from...all genuine Wallace "A-1 Plus" Quality silverplate...overlaid at points of wear. Don't wait, don't hesitate! Plan a SILVER CHRISTMAS *now*. Make sure to get your orders in while this magnificent limited offer lasts.

LIMITED OFFER! This exclusive offer is available only on Canterbury Tea packages carrying the silverware order blanks...while they last. Look for them...at the tea display at Safeway.

OTHER SETS AVAILABLE *besides those shown*

| | |
|---|---|
| Dessert Forks | Butter Knife |
| Dessert Knives | Serving Spoons |
| Dessert Spoons | Sugar Spoon |

TO ORDER: Use the handy order blank on the CANTERBURY TEA Package

Enjoy CANTERBURY TEA for full, vigorous flavor...

at SAFEWAY

PLACE SETTING only $1.00 with box top of Canterbury Tea. Reg. open stock price: $2.20

3 TEASPOONS only 75c with box top of Canterbury Tea. Reg. open stock price: $1.20

3 SALAD FORKS only $1.00 with box top of Canterbury Tea. Reg. open stock price: $2.25

# U.S. Farm Surplus Has Canada Worried

OTTAWA (CP) — The United States farm surplus disposal program has Canada a little worried but so far it has not endangered Canadian exports, federal officials said Wednesday.

The latest move which brought some concern here was the disclosure that Britain, traditionally Canada's major food market, is negotiating with the U.S. to buy some American surpluses for sterling.

A London dispatch said that grain, fats, butter, meat and meat products have been mentioned as being available.

And it has been authorized by Congress to accept as payment sterling or francs. Britain and other countries must pay in dollars for Canadian goods.

**BARS DUMPING**

Officials here observed, however, that the American disposal program calls for shipment of the surpluses through channels that will not disrupt trade between friendly countries. It also bars "dumping" of the surpluses in importing countries at rock-bottom prices.

But there is some question here of how the Americans will interpret "dumping" and what final steps will be taken to unload the big American food stockpile.

One official said there have been reports that Britain may buy American apples and tobacco under the plan, but there now are doubts that the U.K. will do so.

**HOW ABOUT WHEAT?**

The big question here is: Will the U.S. go so far as to sell surplus wheat under this program? That might mean a major shift of British wheat — buying to the U.S. from Canada.

"If the U.S. decides to give away of dump wheat under this program, accepting sterling, it is almost certain she won't be able to sell wheat for dollars after that," an official said.

# Lack of Facilities and Personnel Handicaps Edmonton Polio Fight

EDMONTON (CP) — Insufficient facilities and personnel to carry out treatment and rehabilitation of polio cases past the infectious stage has reached a state of emergency in the Edmonton area, a special board meeting of the city-owned Royal Alexandra Hospital was told Tuesday.

Board chairman J. L. McIntyre said Health Minister Cross is "quite concerned" about the estimated 87 polio cases requiring rehabilitation treatment but not receiving it.

**MUST BUILD CLINIC**

He said the minister told city health authorities that the province would "have to build" a polio rehabilitation clinic.

The situation is aggravated by the fact that polio patients from all over northern Alberta are treated in Edmonton, and that 60 patients from last year's outbreak still are receiving rehabilitation treatment in hospital.

Officials said more than half of the Isolation Hospital's patients, now in the rehabilitation stage, should be moved to make way for new polio cases. But the two hospitals at which rehabilitation work is done report they now are caring for a maximum 108 patients.

A report to the board said that many of the patients who have to stay at home for lack of current facilities are developing serious contractures. It said this will prolong by "many months" their treatment period, when there is hospital room for them, further complicating the situation.

**NURSES SCARCE**

The danger attached to polio nursing and the high cost of polio treatment, particularly for patients in iron lungs, has contributed to a shortage of nurses willing to care for acute cases.

Dr. D. R. Easton, medical superintendent of the City Hospital, said nursing services, drugs and special treatment can run as high as $50 a day for a single patient. The cost had to be carried by the patient or his family. The province assumed the cost of polio treatment after 14 days of hospital care.

Dr. Easton said that when patients or their families cannot pay their bills the nurses are among those who go unpaid. He reported one nurse had lost $245 this way to date this year.

VERNON, B.C. (CP) — Among Canadians receiving the Queen's coronation medal is W. H. Turnbull of Okanagan Landing, retired provincial apiarist and president of the Canadian Beekeepers' Council. It was awarded Mr. Turnbull as a leader of the bee industry in Canada.


GREATEST IMPROVEMENT IN YEARS

GOLDEN LINED VACUUM SEALED CANS

WESTERN CANADA'S LARGEST SELLING EVAPORATED MILK

Barbara Brent's BUYS AND WHYS
A WEEKLY INFORMATION SERVICE

MONTREAL, October 29th—It's a pleasure to use gay colors in sewing, on these dark Fall days. That's one reason, I think, why more women buy Canadian made PRISCILLA BIAS FOLD TAPE than any other kind. For Priscilla comes in colors as delicate and "gay as a bowl of sweet peas"! Also in the prettiest two-toned effects. The fine quality lawn with which Priscilla is made, has been *specially treated*, so that it's crisp and always fresh—yet folds over scallops, curves, corners, with ease. Why not whip up some children's clothes—some cute aprons—new curtains for the kitchen—and use Priscilla Bias Fold Tape to give them that extra charm? *Guaranteed fast to boiling!*

*Each Week I Order Half-A-Dozen*... of what I think is a homemaker's *staunch* and *inspired friend*, HEINZ CONDENSED SOUPS. Then I know I'm all set for a week of varied flavours and added richness in sauces, dressings, meat loaf, rarebits, casseroles—and of course soup! With Heinz Soups on hand . . . you can use Vegetable Soup in beef stew; add mushroom sauce to fried mushrooms; Cream of Tomato Soup to your Spanish rice; Chicken Soup with Noodles on casseroles of vegetables. You can whip up the most *delectable* omelets with sauces that the family say are "out-of-this-world!" — when you have a row of Heinz Condensed Soups *always* ready.

*It's A "Honey" Of A Stove* . . . and I'll wager women have described the GURNEY Gas Range in that way for many many years. Yes . . . it's all that your heart desires in a stove . . . and the best way to know how right I am is to ask your dealer to show you the new Gurney Gas Range. Gurney stoves are all kitchen-tested—and have been top favorites in Canadian kitchens for more than one hundred years! Good designing and beautiful, sturdy construction has always been part of Gurney's success secret. Look, *it* instance, at the automatic clock . . . the special "Even-Heat" oven that keeps the temperature exactly right—automatically . . . and its glass door! What a stove!

*I'm Excited About The Chance A Woman Has*—to win big cash prizes in the BLUE BONNET MARGARINE *Christmas cash* contest! Each week—*twenty-six prizes*—$500; $200; $100; with 5 other prizes of $50 and 18 of $25! Plus a chance at the Christmas BONUS of *one thousand dollars*. . . . Write in 30 words, or less, *why you prefer Blue Bonnet Margarine*. Send as many entries as you like, and enclose with each one TWO END FLAPS (with Good Housekeeping Seal of Approval) from Blue Bonnet—or reasonable facsimile. For a chance at the $1,000 Christmas Bonus, *write how many units of Vitamin A, are in each package of Blue Bonnet.* Mail to Blue Bonnet Sue, Box 2160, Toronto, Ontario.

Blue Bonnet Sue $10,000.00 Christmas Cash Contest

*Here's To Your Good Health!* Yes, it's a toast to health and beauty when you drink the juice of one fresh lemon in a glass of water, *first thing* on arising. You see, this *natural* fruit drink helps keep you regular the healthful way. That's because lemon-in-water *gently* helps your system regulate itself. So take my tip—if you're feeling out of sorts, follow this healthful lemon formula for feeling better. But make a point of using SUNKIST LEMONS. I find I get more, delicious juice from them than any others I've ever tried.

SAFEWAY'S *Fall* FLOUR SALE

SAVE 25¢

On a 24 lb. or Larger Bag of Kitchen Craft Flour

USE HANDY COUPONS IN STORE!

LOOK WHAT YOUR SAVINGS CAN BUY!

FOR EXTRA SAVINGS BUY TWO OR MORE DURING THIS SPECIAL SALE!

PRICES EFFECTIVE OCTOBER 29th to 31st

KITCHEN CRAFT FLOUR

Pre-fluffed for finer baking . . . Works wonders with any recipe.

| | |
|---|---|
| 24 lb. Cotton Sack | $1.75 |
| 49 lb. Cotton Sack | $3.45 |
| 98 lb. Cotton Sack | $6.35 |

25c SAVE 25c on a 24-lb. or larger bag of Kitchen Craft Flour at any SAFEWAY STORE

THIS COUPON GOOD FOR 25c

Coupon expires Nov. 28, 1953.

★ CORN Taste Tells. Choice quality. A delicious dinner vegetable. 15 oz. can — 2 for 27c

★ COFFEE Nob Hill. Whole bean freshness, ground when you buy. 16 oz. pkg. — 98c

★ PINEAPPLE Tidbits. Typhone brand. 20 oz. can — 27c

HEINZ SOUP

Tomato or Vegetable. Serve good hot soup often. 10 oz. can — 2 for 29¢

YOUR CHILD CAN WIN A BICYCLE

50 Bicycle Prizes in the big Skylark BREAD CONTEST

Full Details at SAFEWAY

Bread is a basic food . . . buy wisely . . . freshness and quality are guaranteed by Safeway . . . many kinds . . . all fresh . . . and priced low.

| | | |
|---|---|---|
| Rye | Old fashioned . . . carefully mixed and slow baked. Full 16 oz. wrapped loaf, | 2 for 31¢ |
| Whole Wheat | 100% Whole Wheat . . . Nutritious flavored with pure honey. Full 16 oz. wrapped loaf, | 2 for 31¢ |
| White or Brown | Sliced. Full 16 oz. wrapped loaf, | 2 for 31¢ |
| Raisin | Crammed full of choice, plump California raisins . . . cinnamon flavored . . . Full 16 oz. wrapped loaf | 19¢ |
| Silhouette | High in proteins . . . low in calories . . . Full 16 oz. wrapped loaf | 19¢ |

Heinz Fine Foods

Choose your favorite from the complete selection of fine quality Heinz products on the shelves at your neighborhood Safeway.

| | | |
|---|---|---|
| Baby Foods | Heinz Asstd. 5 oz. can, | 3 for 29¢ |
| Baked Beans | Heinz, In Tomato Sauce; 15 oz. can | 23¢ |
| Cooked Spaghetti | Heinz; 15 oz. can | 19¢ |
| White Vinegar | Heinz; 34 oz. bottle | 33¢ |
| Sweet Mixed Pickles | Hz. 12 oz. | 45¢ |
| Tomato Ketchup | Heinz; 11 oz. btl. | 31¢ |
| Heinz "57" Sauce | 8 oz. bottle | 34¢ |
| Tomato Juice | Heinz; 20 oz. can | 2 for 33¢ |

Fresh Loin PORK ROAST

Tender as chicken . . . easy to carve . . . serve a delicious Pork Roast with applesauce this weekend . . . the family will really enjoy it . . . Rib or loin end. 4 lbs. and down. — lb. 59c

Okanagan McIntosh ★ APPLES ★

Snowy-white flesh with lots of flavor . . . an ideal "hand-out" item when the children come calling on Hallowe'en . . .

7 lbs. in shopping bag. — 75c  Approx. 40 lb. box. — $3.75

★ TOKAY GRAPES Firm Flesh; lb. 18c

★ ORANGES Sweet, juicy. Family size. 220's. — 2 lbs. 23c

★ TOMATOES Imported. Selected, firm, ripe. — lb. 17c

| | | |
|---|---|---|
| Corn-On-Cob | Tender, Sweet; | 2 lbs. 23¢ |
| Broccoli | Tender, Nutritious; Lb. | 25¢ |
| Brussel Sprouts | Crisp, Green Fresh; Lb. | 29¢ |
| Celery | Crisp, Green Stalks, Imported; Lb. | 16¢ |
| Savoy Cabbage | Crisp and Tender; Lb. | 10¢ |

| | | |
|---|---|---|
| Beef Rump Roast | 1st, 2nd Cuts, Red Brand; Lb. | 59¢ |
| Cross Rib Roast | Red Brand; Lb. | 52¢ |
| Side Bacon | Lean, Layer; Lb. | 69¢ |
| Leg of Lamb Roast | Whole or Half; Lb. | 75¢ |
| Boiling Fowl | Grade A, 4-6 lbs., Head and Feet Off; Lb. | 45¢ |

ROUND STEAK

OR ROAST. Trimmed "waste free." Red Brand. — lb. 65c

Pure Pork SAUSAGE

Made in spotlessly clean kitchens . . . deliciously seasoned . . . perfect for any meal. — lb. 45c

SAFEWAY

We Reserve the Right to Limit Quantities

CANADA SAFEWAY LIMITED

2962

**ELSIE WANTS TO PLAY** — Elsie, a mountain lioness, attempts to rouse playmate, Steven Miller, 3, for a romp. Steven's father is curator of animals at a Tucson, Ariz., zoo.

**BRITISH CARRIER** — John McMess of London, his own aircraft carrier, arrives for the All-Britain model aircraft competition at Radlett with his entry strapped on his back.

**MASS PUSH** — Finale of the week-long German Gymnastics Festival in Hamburg's Grosse Wiese Stadium shows all 3,000 gymnasts—except for a couple of late starters—doing push-ups.

**BANK CHECKS VIA TV** — John C. McCormack, right, of Riggs Bank, Washington, D. C., and Francis G. Aldison, Jr. view picture of check of Abraham Lincoln flashed to them from bookkeeping department in test of private TV system designed to speed communication between offices.

**HORNS OF A DILEMMA** — The black rhinoceros at New York City's Bronx Zoo has to look around the sides of its horns for food begged from one of the visitors to the enclosure.

**AMERICAN LIBRARY IN BERLIN** — American Memorial Library, said to be West Berlin's largest library, nears completion at cost of $5,000,000 in U. S. zone of the city.

**COLT CLASS CONTROL** — Mrs. Margaret Culbertson, Sierra Madre, Cal., kindergarten teacher, shows her Colt .22 and Colt .45 used to win national women's pistol championship.

**BALINESE** — Bali, a cocktail dress designed for Miami's coming winter season, is made from one of a series of screened prints adapted from Balinese ceremonial robes.

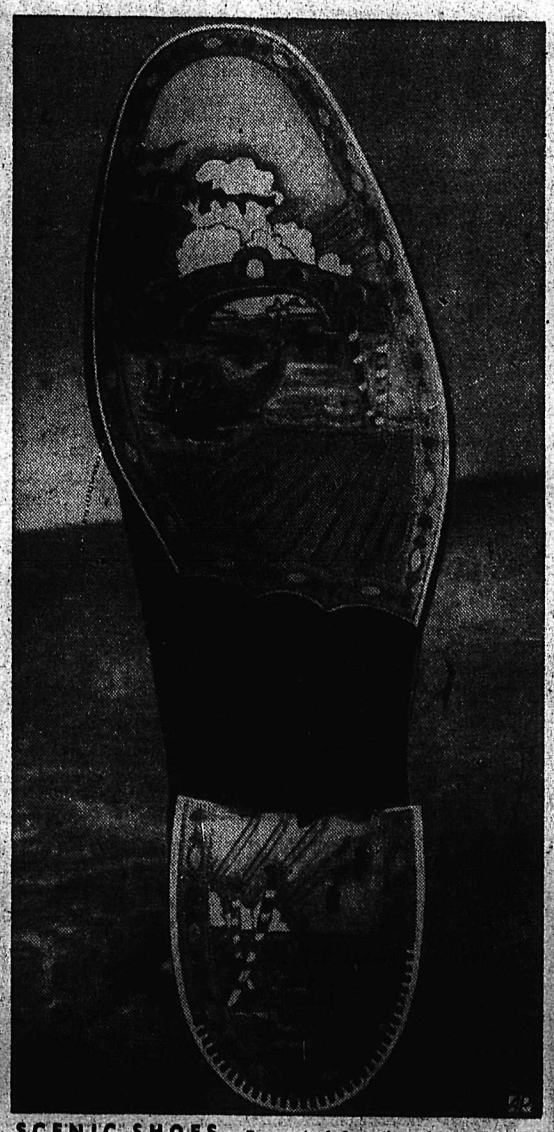

**SCENIC SHOES** — Scenes tooled on the soles and heels of shoes were featured in a 1953 shoe repairing competition in London. This Venetian scene took first prize in the contest.

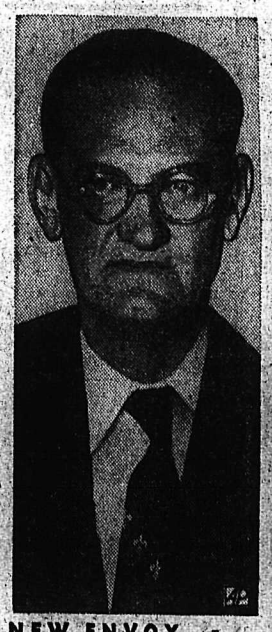

**NEW ENVOY** — James W. Riddleberger, of Woodstock, Va., poses at the State Department, Washington, D. C., after taking the oath as new U. S. Ambassador to Yugoslavia.

**NEEDLEWORKER** — Michael Vandenberg, 13, of Monrovia, Cal., works on a new shirt, his 4-H Club sewing project. He has an assortment of 4-H medals to prove he's a top needleman.

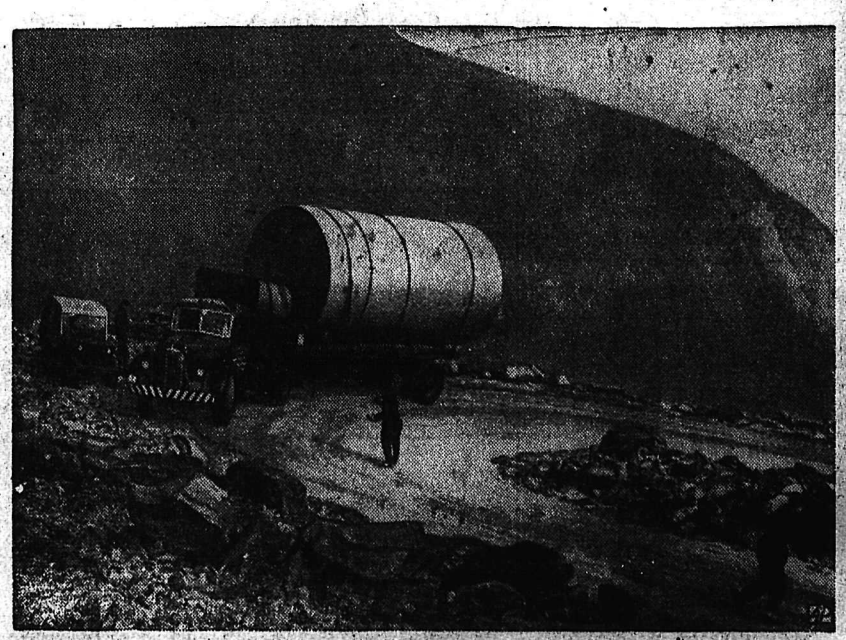

**FANCY STEPPING TRUCK** — Truck hauling 13,000-pound tank, for Air Force jet motor gasoline storage atop Mt. Washington, N. H., negotiates hairpin turn on road to the summit.

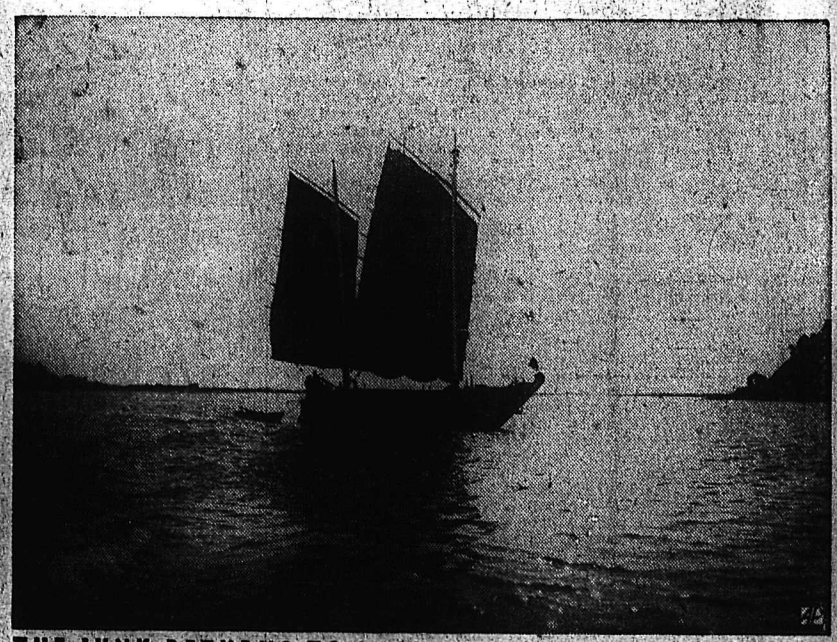

**THE JUNK RETURNS TO INCHON** — A Korean junk sails peacefully inside Inchon harbor, now deserted by the warships which crowded the waters during the Korean War.

2963

THE 1953 NOBEL PRIZE for medicine was awarded jointly to Dr. Fritz Albert Lipmann of Harvard Medical School, and Dr. Hans Adolph Krebs of Sheffield, England. Dr. Lipmann, shown working at the Massachusetts General Hospital in Boston, where he heads the biochemical research laboratory, won world-wide renown for his discovery and identification of "co-enzyme A", a substance that triggers tiny chemical furnaces within individual body cells.

—Central Press Canadian.

**TRADE BOOSTER**

NOTTINGHAM, England (CP) — Opening of the new term in Canadian and United States universities boomed business in Nottingham knitwear exports. Officials said biggest demand was for girls' sweaters.


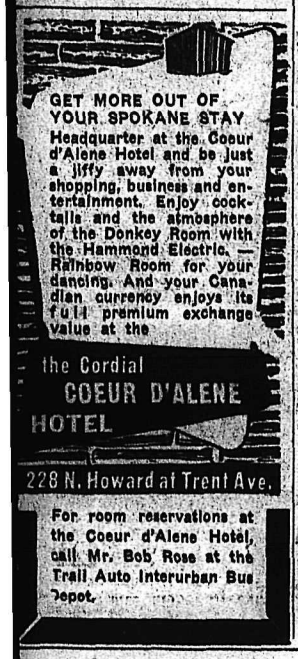



# Aircraft That Never Goes Up Keeps Canadian Scientists Hard at Work

By DENT HODGSON
Canadian Press Staff Writer

OTTAWA (CP)—A group of Canadian scientists in Montreal are working on what they claim is the most complex flying machine ever developed. The machine will never get off the ground.

Details of the invention, designed to teach fledgling pilots to fly jet aircraft in the safety of a hangar, were given in an interview at the annual meeting here of the Air Industries and Transport Association.

It can take off and land exactly as the Canadian-developed CF-100. It can soar to 40,000 feet. It can develop engine trouble on take-off, icing on the wings, jamming of flaps or other control or hydraulic failure.

It even duplicates the scream of jet engines.

**COST IS SECRET**

Its cost, and some other details about it, are secret. But it could save Canadian taxpayers millions of dollars and perhaps many lives. It is called the CF-100 Mark IV "Simulator." The development project for it began in 1952.

Nothing much to look at, the simulator consists of a centre section of a CF-100 with a big row of cabinets containing "electronic brains" alongside. An instructor controlling it from outside can put the pilot trainee through 20 types of aeronautical night mare by turning a few dials.

The device is not new to Western aviation, but it is relatively new to Canada. Simulators have been developed in the United States and Britain, but the present development, by Canadian Aviation Electronics Limited of Montreal, is unique in some ways.

**NAVIGATORS USE, TOO**

The simulator being developed by CAE can train pilot and radar-navigator at the same time as a team. The navigator can be subjected to just about as many aerial hazards as the pilot. This doubles the work of the simulator's electronic brains.

Canada has a few simulators—none with the complexity of the CF-100—but had to buy them from the U.S. or Britain. The Montreal project is a step in making this country independent in its training.

It is estimated in aviation circles that one aircraft—and perhaps as many lives—have been saved for every simulator ever made. Top aircraft industry officials believe that before long, every new aircraft developed will have its own simulator.

# He Was There to Greet Carne

LONDON (CP) — Pte. George Wood is a proud but anxious man.

He's worried about another meeting with Lt.-Col. James Carne, commanding officer of the famed Gloucester Regiment, who Tuesday received the Victoria Cross at Buckingham Palace.

Wood, a member of B Company, and captured with Carne at the Imhin River battle during the Korean war, wanted to be the first to congratulate "the Old Man" following the palace ceremony. Police at the palace gate were sympathetic but firm: No admittance.

**BIT OF LUCK**

Undaunted, Wood wandered around the corner and into a pub, where he met a service car driver, to to enter the palace grounds in a few minutes. The driver was persuaded to take along a passenger, and Wood sailed through the gates and up to the red-carpeted stairs leading to the state ballroom.

When Carne emerged from the ceremony, Wood was waiting with outstretched hands. Photographers took pictures.

Now, says Wood, comes the worry:

"There will be an awful chewing up from the Old Man when I get back to camp."

# Living Costs Up South of Line

WASHINGTON (AP) — The United States cost of living, pushed upward mainly by higher rents, clothing costs and medical expenses, set another record last month, the government reported Wednesday.

The labor department's bureau of labor statistics announced that its consumer price index reached 115.2 in mid-September, a rise of 2-10th of 1 per cent over the record August level.

This was the seventh straight monthly increase.

The index is a composite average of retail prices paid by the household for basic goods and services as compared with 1947-1949.

# DEATHS

By THE CANADIAN PRESS

Berlin—Eduard Kuenneke, 68, German operetta composer whose musical successes included "Lady Hamilton," "The Great Sinner" and "Heart Overboard."

Moscow—Maj.-Gen. Evgeny Vladimirovitch Alexandrov, prominent Soviet teacher of military science for the last 22 years.

Melbourne—John Wren, 88, financial wizard who was reputed to be one of Australia's richest men.

Washington—Edward E. Bomar, 55, veteran newspaperman who had been on the staff of The Associated Press for the past 25 years.

New Delhi—Prince Sardar Mohammed Hashim Khan, 75, former prime minister of Afghanistan.

Scarsdale, N.Y.—Herb Roth, 66, who had carried on the cartoons of H. T. Webster since the latter's death a year ago. Roth had been associated with Webster for 30 years before death broke up the partnership.

Edmonton—Donald A. McCannel, veteran Alberta newspaperman.

Montreal—Dr. Charles F. Martin, 85, one of Canada's most eminent physicians, who was awarded the highest honor of the Canadian Medical Association—the Starr Award.


"SALADA"
ORANGE PEKOE
Canada's Quality Tea

Make Life Easier!

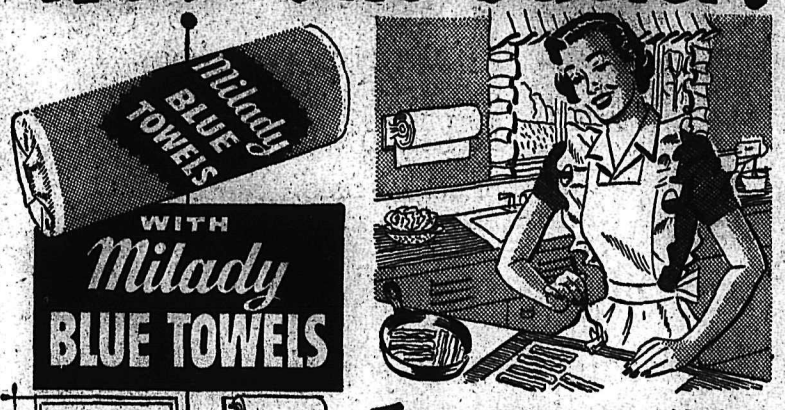

...They save you time and work so many ways!

Bacon, fried foods or salad ingredients are crispier, tastier when drained on Milady Blue Towels.

Hands are dried quickly, gently with soft absorbent Milady Blue Towels.

Kitchen clean-up — Blue Towels are ideal for dozens of chores — polishing glass, windows, or using with cleansers, polishes or soap.

Household protection — for manicuring or protection against any damaging or messy household liquid.

Place a handy dispenser of Milady Blue Towels in your kitchen today — you'll find them at your grocer's.

It's the Blue that makes Milady Towels Better—accept no substitutes.

SAVE UP TO 10%

Here Are 3 Reasons Why:

1. Liberty absorbs the freight charges to Nelson.
2. You save another 5% for buying at cash price discount. Liberty's Santa Gift for early shoppers, Oct. 29th to Sat., Nov. 7th.
3. Orders for Christmas gifts over $10 will receive 1 dozen glass tree ornaments free. Over $20.00 will receive additional 6 glow bells for your lights

For 98c you can hold any two articles until Dec. 15th and still get these special prices on toys, dolls, book ends, Christmas tree lights, giftwares, and simply hundreds of wonderful Santa's favorites of loveable and exciting gifts. Make your list and come to the Liberty for greater savings in foods and Christmas gifts. Here are a few samples...

**Towel & Wash Cloth Set**
Made of soft, thick terry, strongly woven to give years of wear. Retail set, $2.00, less 5%. You pay ____ $1.90

**SWINGING PLANTERS**
A novel yet practical planter featuring a china girl figurine suspended in a swing. Decorated in bright natural color. Each 85¢, less 5%. You pay ____ 81¢

**Infants' Woolen Mittens**
Colorful decorations. Elasticized wrist for snug fit. Sizes 1, 2, 3. Pair 69¢

**Chinese Shadow Box Set**
As modern as tomorrow. Figures sitting in 1¾ in. have legs overhanging edge. 2 combination colors. $4.95 set, less 5%. You pay ____ $4.70

11 PIECE
**Men's Travelling Sets**
Simulated leather zipper case, tan shade, lustrous black fittings. Set consists of 1 hair brush, soap box, utility box, brush container, after shave bottle container, tooth brush box, comb, metal mirror, shoe horn, tweezers, file. Retal $6.85, less 5%. You pay only ____ $6.51

**Beer Barrel Liquer Set**
Highly glazed semi-porcelain. Large stand with 6 matching whiskey mugs. Finished in brown and black with fancy bung and tight tap. Set $4.95, less 5%. You pay ____ $4.70

**Perma-Curl Walking Dolls**
Loveable, cuddly. Saran hair that can be combed, brushed, curled or waved. 15" high, all plastic. Nice print dress, panties, socks, vinyl shoes. Curling lotions, curlers, etc. Boxed. Each $4.98, less 5%. You pay ____ $4.73

Surprise Package: Each ____ 50¢
Out of This Lot 1 Pkg. Contains Wrist Watch, Value $6.50

**Gifts Listed Below Are Subject to Further Discount of 5% for Cash**

DUMP TRUCKS: Each ____ $ 1.69
ROLLER CHIMES: Each ____ .98
MUSICAL BOOKS: Each ____ 1.45
GERMAN STEAM SHOVELS: ____ 3.35
GERMAN STEAM ENGINES: Large ____ 7.95
Medium ____ 4.50
DIESEL ELECTRIC TRAINS: ____ 13.49
LARGE FRICTION PLANES: Each ____ .79
LARGE PANDA BEARS: Each ____ 3.39
DREAM AND STAR DOLLS: Giant size 12.85
CHORAL SONG TOPS: Each ____ 2.25
CHINA TEA SETS: Priced from 29¢ to $3.89
BOYS' TOOL SET: Large size ____ 5.98
DOLL CARRIAGES: Up from ____ 5.95
MAGIC CAR: Each ____ .79
SEWING BASKETS: On legs. Each ____ 1.95
WICKER CHAIR: Made in Italy. Each 2.35
UNGAR WOOD BURNING SETS: Ea. 3.95
TOY CASH REGISTERS: ____ .89
BULLDOZERS: Each ____ 5.95
DRUMS: Each ____ .95
KIDDIES' RIDER with chimes on 4 wheels, 4.75
And Hundreds More. Shop Early. Lay Away Now.

HONEYLAND SPECIAL
HALLOWE'EN SUCKERS
25 in box — 2 Boxes 39¢

FOOD SPECIALS . . . Prices Effective Thursday, Friday, Saturday, Monday and Tuesday . . . 5 BIG DAYS . . .

**POTATOES — Lethbridge Netted Gems** No. 1. Ideal for Winter. New low price. Sack ____ sack $2.95
2 sacks or more $2.89

HALLOWE'EN
**MACINTOSH APPLES**
Lb. ____ 11¢
10 lbs. in bag 99¢ Box ____ $3.49

Fresh Sprouts: Lb. ____ 27¢
Fresh Corn On Cob: Lb. ____ 11¢
Hallowe'en Pumpkins: Lb. ____ 8¢
Firm Cabbage: Lb. ____ 6¢
Field Tomatoes: ____ 2 lbs. 25¢
Onions For Winter
In carrying bag. ____ 10 lbs. 49¢

**TULIPS**
Holland, Last Lot, To Clear, doz. ____ 59¢

**CANNED FOOD SPECIALS**

- Heinz Tomato Juice Fancy. 20 oz. tin ____ 2 tins 33c
- Heinz Tomato Juice Fancy. 48 oz. tin ____ 2 tins 75c
- Grapefruit Juice Famous Horsey's. Sweet. 48 oz. tins ____ 2 for 77c
- Pineapple Juice Dole's. 20 oz. tin ____ 2 tins 33c
- Crushed Pineapple Dole's. 20 oz. tin ____ 3 tins 91c
- Corned Beef Loaf Boston. 12 oz. tin ____ 2 tins 63c
- Swift's PREM Handy always. ____ 3 tins 93c
- Sockeye Salmon Fancy red. Silverline. ½'s. ____ 2 tins 69c

*Baking Needs for Christmas*

SHELLED WALNUTS 1 oz. pkg. ____ 35¢
MIXED CUT PEEL Robinson's; 8 oz. pkg. ____ 17¢
CURRANTS Martin's; Lb. ____ 24¢
ORANGE OR LEMON PEEL Whole; Lb. ____ 29¢
WHOLE CITRON PEEL Lb. ____ 49¢
PITTED DATES 2-lb. pkg. ____ 42¢
RAISINS Australian ____ 2 lbs. 41¢
GLACE CHERRIES Green; 8-oz. cello ____ 25¢

**DELTA RICE** Round grain. 2 lb. pkg. ____ 35¢
**REDBIRD MATCHES** Pkg. of 3. ____ 25¢
**QUAKER OATS** Free glass tumbler each pgk. 48 oz. 2 for 65¢
**Johnson's Floor Wax** Johnson's. Lb. ____ 59¢

**SWEETMILK** 16 oz. ____ 2 tins 43¢
Excell Devil's Food Cake Mix ____ 2 for 39¢
**Marshmallows** For Hallowe'en. Angelus. Lb. pkg. ____ 39¢
**IRISH TEA** In Tea Caddy tin. Lb. tin ____ $1.19
Mrs. Willman's **Christmas Cake** Rich. 1 lb. 12 oz. ____ $1.35

**VELVEETA CHEESE** ½'s. Pkg. ____ 29¢
**THICK CREAM** Nestle's. For whipping or table. 6 oz. ____ 19¢
**FRESH FROZEN PEAS** Aylmer. 12 oz. pkg. ____ 25¢
**PALM ICE CREAM** Bricks. Pint ____ 25¢

LAST SATURDAY DRAW
ROYAL CITY FREE GOODS
Lucky Drawn Names — 99% Voted for Royal City Brands Out of 100%—Each wins 1 case R.C. Goods.
1. Mrs. W. J. McRae, 812 Nelson Ave.
2. Mrs. J. F. Chernenko, Ymir Rd.
3. Mrs. G. W. Price, R.R. 1.

Join Leo's
TURKEY CLUB
Deposit $1.00 per week or less. Pay for your Christmas turkey ahead of time and be assured of one of our special birds.

MEATS
**STEER BEEF HINDS** Cut, wrapped and frozen for lockers and home freezers. ____ lb. 40c

Lean Hamburger: 3 lbs. $1
Pot Roast Beef: Lb. ____ 40¢
Veal Shoulder Steak: Lb. ____ 45¢
Boneless Rolled Veal: Lb. ____ 55¢
Picnic Shoulders: Smoked; Lb. ____ 40¢
Boiling Beef: Lb. ____ 18¢
Lamb Shoulders: Lb. ____ 35¢

P.S. Don't forget the kids treats. Hallowe'en is this Saturday. Shop and Save At LIBERTY

LIBERTY FOOD STORE

2964

**PIONEER TEACHER**

WINNIPEG (CP) — Alfred James Bell, who taught in rural schools for 50 years before retiring in 1934, celebrated his 85th birthday here.


# NOTIFICATION
Re:
# LOGGING TAX ACT

**Attention is called to Section 5 of The Logging Tax Act, which reads as follows:—**

**Section 5**

(1) Every person who is engaged in logging operations in British Columbia at the commencement of this Act, or has been so engaged, shall notify the Commissioner of the fact that he is or has been engaged in such operations, and upon his discontinuance of such operation shall notify the Commissioner of such discontinuance.

(2) Every person who fails to comply with Subsection 1 shall be guilty of an offence against this Act and liable, on summary conviction to a penalty of not less than Ten Dollars nor more than Two Hundred Dollars.

**The Logging Tax Act is effective as from October 1st, 1953, and all returns under the above Section 5 are required to be filed on or before November 30th, 1953.**

**All correspondence and applications for registration forms should be addressed to the**

**COMMISSIONER OF INCOME TAX**

**PARLIAMENT BUILDINGS, VICTORIA, B.C.**


## Queen Frederika Longing For Ice Cream Soda

NEW YORK (AP)—King Paul and Queen Frederika of Greece arrived Wednesday for a month-long visit to the United States.

Purpose of the visit, said the monarch, is "to thank the American people for what they've done for us . . . all the help they've given us economically and normally."

The six-foot-three king and his tiny queen will fly to Washington where they will be guests of President and Mrs. Eisenhower in the White House.

In an interview aboard the liner United States, attractive Queen Frederika said she wanted an American ice cream soda. Asked what flavor, she replied, "If I tell you now, I'll have to eat it on the whole trip."

## Nationalist Army To Leave Burma

BANGKOK (AP)—Agreement has been reached to start the air evacuation of Chinese Nationalist guerrillas from Burma to Formosa next week, it was announced Wednesday.

Col. Raymond D. Palmer, U.S. representative on the three-country joint evacuation committee, said the Chinese Nationalists had informed the committee that the first group of soldiers will be taken to the Burma-Thailand border for the airlift about Nov. 5.

This is 10 days before the expiration of a Burmese cease-fire to permit an orderly withdrawal of the unwanted Nationalists.

At least 2000 Nationalist guerrillas and dependents were expected to be evacuated.

Burma agreed 10 days ago to halt its troop operations against the 12,000 Nationalists dug in on her northern frontier until Nov. 15, an informed source reported.

Nelson's Newest Business . . .

## Most Modern Decorating Centre in B.C. Opens

A blaze of blended color is the first impression one gets on entering the new Sherwin Williams store on Baker Street.

Called the most modern paint and wall paper centre in British Columbia, the decorators claim it surpasses two stores owned by the company which were built in Vancouver last year.

Immediately to the right of the entrance is a new feature, a combination storage and display fixture. The storage shelves are covered with a swinging panel fastened by a utility touch latch. On the outside of the panel are displayed every color of finish carried in that particular section.

Each unit has a different finish such as semi-gloss, high gloss, flats, exterior finishes, and some latex and resin base finishes.

Next to this section is a sundry display showing all sundries including thiners, waxes, brushes, and allied lines connected with the paint industry.

Toward the far end of the building is a modern small-type counter which is known as the "modern merchandising idea". The sales clerk meets the customer out in the shop rather than from behind the counter. The counter is used merely for actual sales and quick wrapping.

In the end of the building is another combination display and storage unit housing another variety of finishes including shingle paint, barn paint, wood stains, and marine paint and finishes.

**FOR ARTISTS**

Another division of the supplies listed are those catering to the amateur and professional artist such as easels, canvasses, paints, brushes and sign material.

Along the west wall is a self service wallpaper bar complete with four chairs where customers can choose wallpaper at their ease. Pattern books and domestic and imported wallpaper are all on display.

The walls are covered with pegboard display wall covering. The material is dotted with innumerable little holes which allows smaller items to be displayed anywhere on the wall without harming the surface.

Above this, and completely surrounding the room, is an array of color panels to round out the pleasing color scheme. The color schemes of these panels are flexible in that any combination may be matched up for comparison and study.

Indirect lighting plays on the wall fixtures and fluorescent "egg-crate" fixtures are suspended from the ceiling. The ceiling itself is finished in acoustic board painted in an off-white color to prevent glare.

**217 PATTERNS**

A small office is in the rear of the store and an extensive warehouse is behind this. About 217 different patterns of wallpaper are stored there and store officials say it should be the biggest stock in the area.

Grant Clark, who has been appointed manager of the store, says the store's amazing decorative scheme is color styled for the convenience of the customer when selecting color for the home.

The array of bright suggestions was developed by Sherwin Williams' decorative studios. Mr. Clark says the store will carry everything needed for decoration purposes both interior and exterior. The company will also act as distributors for the various paint dealers in the area.

Mr. Clark, store manager, will also serve as sales representative in the area adjacent to Nelson. He served as city representative in Lethbridge and was later promoted to branch manager there. He is married and has two children.

Fred Townsend of Nelson has been named assistant manager. Mr. Townsend is married and has one child. Ron Brown of Nelson will be sales clerk in the new business. H. E. G. Brown, western branch supervisor of the company, is in Nelson for the official opening.

## Child Centre of Divorce Storm

NEW YORK (AP)—Mrs. Bettine Field Bruce, daughter of the publisher and department store magnate, Marshall Field, is seeking court permission to take her daughter by a previous marriage to England to rejoin Mrs. Bruce's present husband, a Negro.

The 30-year-old Mrs. Bruce says that because of racial difference she did not elect to live with her husband, Eldridge Bruce, 34, in "a segregated community" in Washington while he was studying at Howard University.

**NOW IN LONDON**

However, she says he now is studying in London, and that they have bought a home in England in "a non-segregated community."

Mrs. Bruce's action was disclosed in New York Supreme Court. It concerns her daughter, Bettine Goodall, 9, by her marriage to Dr. McChesney Goodall, Jr., a Yale medical school professor.

Custody of the girl was given Mrs. Bruce in 1947 when she obtained a Nevada divorce from Goodall. He was given rights of visitation. Goodall contends that the custody agreement prohibits either party from taking the girl out of the country.

## U.S. to Oust "Progressives"

By EDWIN B. HAAKINSON

WASHINGTON (AP) — Informed senators indicate that all United States military prisoners in Korea who co-operated with their Communist captors or gave false confessions will be quietly ousted from the services.

They said this assurance has been given by Defence Secretary Wilson and the secretaries of the U.S. Army, Navy and Air Force.

Legislators who asked not to be named said the ousters will be based on individual cases.

**INVESTIGATION RUMORS**

The reported Pentagon promise that those who broke under Communist persuasion or tortures will be separated from the service may head off a potential investigation by the Senate armed services committee.

Wilson said the investigation would determine "whether . . . there has been an unreasonable failure to measure up to the standard of individual conduct which is expected even of a prisoner of war."

The army has not announced the bringing of charges in any such cases.

## Ridgway Flies to Neutral Zone

PANMUNJOM (AP) — General Matthew B. Ridgway, United States Army chief of staff, flew into the Korean neutral zone Wednesday and conferred briefly with Lt.-Gen. K. S. Thimayya, Indian chairman of the Neutral Nations Repatriation Commission.

Ridgway, on a tour of U.S. Army units in the Orient, flew to Indian headquarters by helicopter in a driving rain.

He stopped first at headquarters of the Swedish and Swiss commission delegations, then drove to Thimayya's headquarters.

There was no indication what Ridgway discussed with Thimayya.

Ridgway, former 8th Army and U.N. Far East commander, flew here from Seoul. No reporters or photographers met Ridgway at the Seoul airport because of strict regulations imposed by the military.

**WINTER STORAGE**

OWEN SOUND, Ont. (CP)—The grain carrier Algoce has tied up at her winter berth here with a storage cargo because of shortage of space in grain elevators. Normal grain vessels do not tie up for the winter until the end of November.

## U.K. Sterling to Buy U.S. Foods

LONDON (Reuters)—Britain is negotiating with American officials to buy for sterling surplus United States food and other agricultural commodities, a treasury spokesman has announced.

Grain, fats, butter, meat and meat products have been mentioned as being available. But the spokesman added: "No indication is available of what the United Kingdom either can, or is prepared to, take, under this program.

"Under article 550 of the Mutual Security Act, which covers American aid to Europe, the United States Congress has authorized their administration to sell American surplus agricultural commodities not for dollars, but for pounds sterling or francs as the case may be.

"The United Kingdom has been offered the chance of buying American produce on that basis. The exact quantities and commodities to be chosen are still to be negotiated."

It was not likely that the final list of commodities or the quantities would be announced until the whole deal had been settled.

The Kakabeka waterfall, source of hydro power near Port Arthur, Ont., is 130 feet high and more than 400 feet wide.


**J. J. Mowatt**

536 WARD ST.

Wishes To Take This Opportunity Of Extending Success To the New "HOUSE OF COLOR"

**SHERWIN WILLIAMS**

PAINT PRODUCTS

(NELSON BRANCH)



**Congratulations...**

To Nelson's Newest and Most Up-to-Date Paint Store

**Sherwin Williams**

"THE HOUSE of COLOR"

**NELSON ELECTRIC Co., Ltd.**

Lighting and Wiring Specialists

574 Baker St. Phone 260

Nationwide shine-up SALE!

1-lb. can regular 65¢ ONLY 59¢ for a limited time only

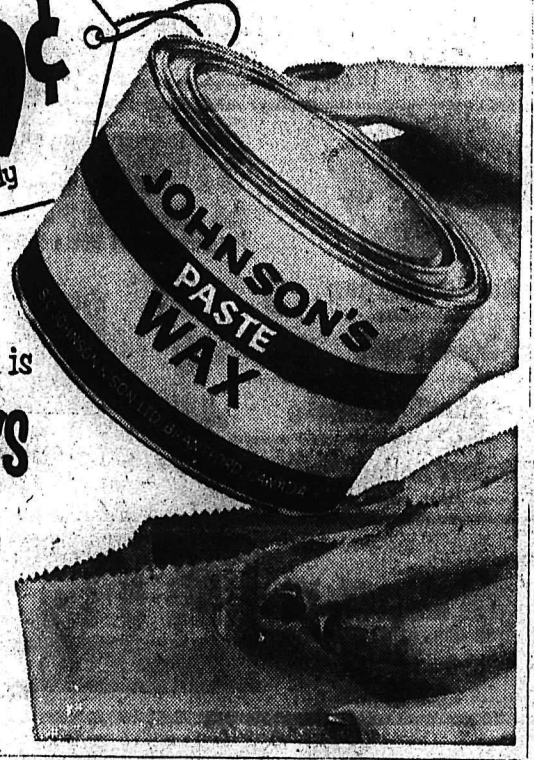


Johnson's Paste Wax is BETTER 5 WAYS

1 Gives a brighter shine than ever!
2 Shines longer than ever!
3 Shines with less rubbing!
4 Has a pleasing new odour!
5 Has a new, lighter colour!

At your dealer's now
(offer expires Nov. 7, 1953)



**T. H. Waters Co., Ltd.**

General Contractors

and SASH and DOOR FACTORY

*Wish to Take This Opportunity to Welcome an Additional Place of Business to Nelson & District in the Form of the New Retail and Wholesale Outlet for the Internationally Famous*

SHERWIN WILLIAMS

PAINT PRODUCTS

*Congratulations!*

# NOW OPEN

# SHERWIN WILLIAMS

# HOUSE OF COLOR

**PAINT AND WALLPAPER**

**ARTISTS' SUPPLIES**

*565 Baker St.* — NELSON BRANCH — *Phone 1713*

The interior of our store is color schemed for your selection. Come in and choose one to your liking.

## INSIDE — OUTSIDE
## COLOR STYLE YOUR HOME

**BUILDING BEAUTY WITH COLOR!** That's what you do when you color style a room. You'll do it with complete confidence . . . if you use our exclusive Sherwin Williams color service. This fascinating service shows color schemes at a glance . . . hundreds of them worked out by color experts.

### Come In and Let Us Show You

We Carry a Complete Stock of

- House Paints
- Barn Paints
- Enamels
- Shingle Paint
- Varnishes
- Kem-Tone
- Stains
- Kem-Glo

Brushes — Brush Cleaners — Turpentine — Linseed Oil, Etc.

GRANT CLARK
Manager

FRED TOWNSEND
Assistant Manager

*You Are Cordially Invited To Attend the Official Opening of the Sherwin Williams House of Color Today and Friday. We Are Proud To Bring to Nelson the Most Modern and Completely Stocked Color Centre in British Columbia. Whatever Your Decorating Plans May Be We Know You Will Find Our Staff Both Willing and Helpful. Our Trained Staff Is Your Guarantee of Satisfactory Decorating Schemes for Your Home. Visit Us Today for a Real "Adventure in Color"*

RON BROWN
Sales Clerk

Refreshments Will Be Served During Our Official Opening TODAY and TOMORROW

*Flowers for the Ladies*

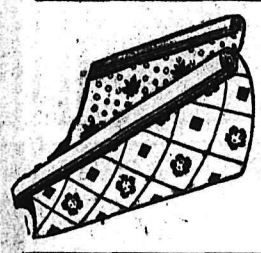

We Carry a Complete Line of

## *Sunworthy Wallpapers*

WATERFAST, DURAWALL — OVER 200 PATTERNS TO CHOOSE FROM

Your Local
**SHERWIN WILLIAMS**
Agent Is:

- NEW DENVER — Slocan Lake Hardware
- CASTLEGAR — West's Department Store
- TRAIL — LeRose Mercantile Ltd.
- ROSSLAND — Wise's Hdwe. & Furniture

## A COMPLETE LINE OF
## PAINTERS SUPPLIES

INCLUDING

- Overalls
- Drop Sheets
- Paint Brushes and Tools, Etc.
- Webster Spray Equipment
- Ladders
- Extension Planks

The "COVER THE EARTH" trademark has become a symbol of paint supremacy the world over for 80 years. These paint products developed through exhaustive research are available at our branch — and will be distributed throughout the East and West Kootenays.

2906

# Admiral Mainguy Reminds Russia That Canada's Getting Tough Too

By DAVE McINTOSH
Canadian Press Staff Writer

OTTAWA (CP) — Existenc of the atom bomb has not changed basic nacal strategy or tactics as far as Canada is concerned, says Vice-Admiral E. R. Mainguy, chief of the naval staff.

The navy's role in any future war, he says, would be the same as in the Second World War: Protecting convoys and finding and killing enemy submarines.

The Russians are known to have more than 300 subs compared to the less than 60 with which the Germans started the last war. And, adds Admiral Mainguy, the Russian should not be underestimated as a "land animal" only.

**"CANADA TOUGHER TOO'**

But if Russia posed a greater threat at sea, Canada was far better prepared for naval warfare than she was in 1939, the 52-year-old admiral said in an interview.

"The Russians might be tougher than the Germans, but we're tougher, too. We'd give a good account of ourselves."

The admiral reviewed how the navy stands today:

1. It hopes to hit its 100-ship goal by the end of next year, though the ship-building program now is behind schedule. However, it does not expect to reach its target of 21,000 men by then. The navy now has a complement of 15,000. It is forced to reject 60 per cent of applicants. In 1939, the navy had 16 ships and 1585 officers and men.

2. The navy hopes for a 12,000-man reserve by the end of 1954, giving it 33,000 men to sail 100 ships and man shore establishments in event of war. Unless there is a war, about two-thirds of the 100 ships will be kept in reserve.

3. The navy hopes to evolve a cheaper escort vessel. Five of the Canadian-designed and Canadian-built escorts have been launched, there are to be launched before the end of this year, six more next year. Original estimate on the prototype escort was $8,000,000 but this has since soared to $15,000,000. The escorts built after the prototype are expected to cost less.

4. The new aircraft carrier Bonaventure now under construction at Belfast, won't be ready until late 1956, when the Magnificent will be returned to the Royal Navy. By that time, the Fleet Air Arm will have converted to jet aircraft, meaning that conversion will probably start late next year. The Bonaventure will have the new angled flight deck which should result in a smaller loss of planes in deck landings.

5. Two reserve navy squadrons have been established but the navy does not intend to put increased emphasis on its air arm. It wants a reserve of fliers in case of war. There now are two active squadrons, one aboard the Magnificent, the other in support at Dartmouth, N.S.

6. The navy will enlarge its reserve base at Hamilton and carry out reserve training in the summer on the Great Lakes, thus taking some of the heavy summer reserve crush off Halifax and Esquimalt, B.C. This should start next year.

7. The navy intends to keep its cruisers, the Quebec and Ontario, for training purposes. Because they are roomier than destroyers, more men can be trained faster.

8. The senior service is working out the kinks which developed after the Second World War. From 16 ships and a complement of 1585 in 1939, the navy expanded to 956 ships and 93,000 men at its wartime peak, then contracted to 54 ships and 8813 men by 1949.

In 1949 a series of "incidents" or "temporary mutinies" occurred aboard the Magnificent, Ontario and the destroyers Athabaskan and Crescent. The result was a report by a three-man commission comprising Admiral Mainguy, not then chief of staff, Louis C. Audette and Leonard W. Brockington.

Admiral Mainguy says many of the report's 30 recommendations already had been or were being carried out by the navy at that time but that the report hurried up the process.


for BABY'S TUMMY UPSETS

Give Baby's Own Tablets. Sweet, simple little tablets. Used for over 40 years to quickly help relieve minor digestive upsets, gas, constipation and fretfulness resulting from irregularity at teething time. No "sleepy" stuff—no dulling effect. Get a package today at your druggist.

BABY'S OWN TABLETS



D. C. MURPHY, JR. DR. R. A. GRAY DR. D. C. MURPHY Owner

HOURS: 8:30 A.M. TO 5:30 P.M.

Dr. D. C. MURPHY and ASSOCIATES

*Optometrists*

PHONE MAIN 3537

LICENSED BY STATE EXAMINATION
43 Years in Spokane

Corner Sprague and Wall
SPOKANE 8, WASH.


## Intimidation Stops B. Guiana Evidence

LONDON (Reuters)—Efforts to prosecute ousted leftist leaders in British Guiana have been hampered by intimidation of available witnesses, Colonial Secretary Oliver Lyttelton said Wednesday.

He told the House of Commons that Attorney-General Sir Lionel Heald is considering court action on leftist deeds both before and after Premier Cheddie Jagan's regime was deposed Oct. 9.

# St. Laurent To Tour For Peace

By DAVE McINTOSH
Canadian Press Staff Writer

OTTAWA (CP) — Prime Minister St. Laurent's visit to the Far East next February may be his final major effort toward world peace.

Soon after the trip plan was announced, the 71-year-old prime minister said the Commonwealth can build a bridge of understanding that will thwart the aim of world communism to stir up strife between Asia and the West.

"If we succeed, the day may come when we will look upon the achievement of the freedom and independence of India, Pakistan and Ceylon as the greatest event in Commonwealth history."

Foreign affairs experts here say Canada, of all the western nations, probably has the best chance to build this bridge. India does not look on Canada with the same suspicion as she sometimes has for her old master, Britain, and the United States.

**SUPPORTS VIEWS**

There has been a general rapport between Canada and India. Canada often supports Indian views at the United Nations, the most notable case being the prisoner-of-war proposal which led to the Korean armistice.

Officials here say Indian delegates at the UN have sought Canada's opinions before making proposals. Support privately from Canada beforehand determined whether India moved.

Mr. St. Laurent and Prime Minister Nehru of India are known to have a high personal regard for each other. They exchange personal letters. Mr. St. Laurent has repeatedly referred to Mr. Nehru as "my good friend." They met several times during the Commonwealth prime ministers' talk at Coronation time in London.

Mr. Nehru has said that the West must be more cognizant of Asia and its problems. Foreign affairs experts here agree that a focal point of the world situation is how India gets along with the West.

Traditionally, Canada has acted as a political interpreter between Britain and the United States. Mr. St. Laurent and External Affairs Minister Pearson evidently believe Canada can have the same role between the West and Asia.

His cabinet colleagues have referred to Mr. St. Laurent as "the father of NATO," because of his early advocacy of the idea. The prime minister himself disclaims that he was the originator of the North Atlantic Treaty Organization though Canada did play a prominent part in its formation.

Officials say they do not expect anything concrete to come of Mr. St. Laurent's "courtesy visits" in the Far East, but his "bridge-building" expedition may make new and firmer friends for Canada and the West.

SPCA ATTENDANT EDWARD JONES holds Mallard drake which was found floating in a creek south of Syracuse, N.Y., its neck pierced by an arrow. The arrow was removed by Jones, who reported the drake appeared "little the worse for wear."—AP Wirephoto.

## One Week Extension For Chest Mop-Up

VANCOUVER (CP)—Vancouver's Community Chest campaign is to be extended one more week for "mopping up" operations, chairman R. Vernon Kirkby said today.

Collections to date total $873,616, just 65.6 per cent of the $1,330,000 objective.

"We still have to make up a sizeable deficit," Mr. Kirkby said. "There has been no change in the trend of giving during the past week."

**CALLING OLD SALTS**

VANCOUVER (CP) — Another sea tradition is shattered. One shipping firm is keeping its vessels in bright, clean paint by using the new-style roller.


Look lovelier in 10 days with Skin Specialist's Facial

*or your money back!*

**To help you look prettier fast** a famous skin specialist worked out this home beauty care. Its success lies in *greaseless* Noxzema, a combination of softening, soothing and cleansing ingredients offered by no other leading beauty cream. *And it's medicated*—to help skin look fresher, clearer!

Smooth on Noxzema night and morning. With a cloth wrung out in warm water, wash as if using soap. Your skin's glowing-clean!

Use Noxzema as your night cream, with a bit extra for beauty-marring blemishes—it's *medicated* to help heal them fast! Use it as your powder base—helps keep your skin looking fresh and smooth!

**Works or money back!** Try it for 10 days. If not delighted, send jar to Noxzema, Toronto. Money back!
Made in Canada

SAVE 1/3 on NOXZEMA
Big 6-oz. jar only 98¢ Limited time offer
Stock up! Save 1/3 over smaller sizes! At any drug or cosmetic counter!


# Prison Sentence For U.K. Soldier

SINGAPORE (Reuters) — Pte. Hammond Gillon, 24, Wednesday was sentenced to eight years' imprisonment for manslaughter in the death of a Eurasian dance hostess.

The Scottish soldier admitted throttling the girl, Doreen Periera, 22, after she hurled obscene taunts at him and danced before him half naked.

Defence counsel David Marshall depicted Gillon as a lonely young soldier, his wife in Scotland, being "snared" by the wiles of a dance hostess and part-time prostitute who had made up her mind to marry him.

The jury, made up of whites, Eurasians and Chinese, were given a choice of three verdicts by the trial judge: Murder, murder while insane, and manslaughter.

## Tourist Air-Service To Lima Planned

VANCOUVER (CP) — Hugh Campbell of Montreal, manager of public relations for the Canadian Pacific Railway, says that Canadian Pacific Airlines is planning a tourist service to Lima, Peru.

Mr. Campbell who arrived here aboard the CPA pre-inaugural flight on the new Vancouver-Lima run, was quoting Grant McConachie, president of CPA.

## Pet Deer Tramples Aged Man to Death

DAWSON CREEK, B.C. (CP)—Bill Conn, 88, a former U.S. marshal who came to Canada in 1914, has died after being trampled by a pet deer on a farm near here.

RCMP officers said the accident occurred M nday while Conn was at the farm of a friend, Jim Keener. Conn died a few minutes after he was found by Keener with his chest crushed.

Conn, who had lived in Rolla in the Peace River district since 1914, was reported to have fled to Canada when an outlaw gang sought to kill him for his aggressive law enforcement activities.

PHONE 144 FOR CLASSIFIED


New Instant Coffee Sparks Revolution in Breakfast Habits

*Changeover Comes Fast as Women Abandon Coffee Pots and Messy Grounds for Matchless Speed and Satisfaction of Chase & Sanborn's New "Instant"*

You just can't deny it! When the coffee pot disappears from innumerable breakfast tables across the land, some sort of revolution has hit the Canadian breakfast scene.

And it's happening! In a fast-growing number of homes in every community the breakfast coffee isn't brewed, perked, strained or dripped any more—

*Coffee's made*—glorious, fragrant and zestful—the moment hot water hits a spoonful of wonderful new Instant Chase & Sanborn Coffee!

Any woman would be glad to say farewell to stained coffee pots and sloppy grounds. But it has to be an "instant" of exceptional merit to change her allegiance. For breakfast coffee, particularly.

**New Process Perfected**

If anybody could produce such an "instant", it would be Chase & Sanborn, with its unrivalled background of nearly 100 years as the nation's leading coffee house. Not until Chase & Sanborn scientists had devised a revolutionary new process was it possible to perfect this delicious new form of breakfast coffee.

This marvellous process extracts the flavor, color, aroma, and all the deepdown goodness of the finest selected coffee beans. There you have your morning coffee—in rich, coffee-colored granules—100% real coffee! Nothing whatever to do but add hot water and enjoy its flavor and its heart-stirring lift.

**Big Savings, Too**

And with new Instant Chase & Sanborn you not only economize on time and work. You save money—up to 40¢ a pound on your coffee bills. No wonder it's being served in more and more homes every day.

They're not just talkin' THIS REALLY IS REAL COFFEE!

Yes, this instant coffee is a far cry from the weak, disappointing coffee substitutes. It's potent, full-flavored, 100% real coffee!

But there's only one way to prove it. Get a jar of New Instant Chase & Sanborn. Taste that freshly ground coffee flavor—so good you'll make it your *regular* coffee!

Now!..the Flavor and Aroma of Freshly Ground Coffee Instantly!



BEWARE... PREPARE FOR STORMY WEATHER

SHOP at the BAY for FOOTWEAR to keep you dry shod come rain or sleet - come snow or cold.

**Men's One Buckle**
Sturdy overshoes for general wear with black cashmerette uppers. Fleece lined for extra protection from cold. Neat, 1-buckle closure, sturdy non-slip rubber soles and heels. Men's sizes 6 to 12. Pair ..... 4.95

**Men's Storm Rubbers**
A heavy, durable, reinforced rubber with rolled edge sole and heel, plus the popular storm front. Men's sizes 6 to 11. Pair .. 2.45

**Men's Gum Boots**
A first quality six-eyelet blucher-cut lumberman. Black uppers, red rolled edge sole, duck lining. Men's sizes 6 to 11. .. 6.45

**Men's Flexion**
A 12" four-eyelet sporting boot, built on a special last to hug the ankle, and fitted with a steel shank. Men's sizes 6 to 11. Pair ..... 9.95

**The "Buckler"**
All rubber, buckle fastening style with fleece lining for warmth. Full bellows tongues exclude wet and snow; rugged non-slip rubber soles and heels. Men's sizes 6 to 12. (No ½ sizes.) ..... 6.25
Boys' sizes 1 to 5. (3-buckle fastening.) ..... 5.45

**Flight Boots**
Men's aviation style boots for wearing over shoes. Uppers are of pliable brown leather, with sturdy rubber bottoms. Lined throughout with genuine shearling (lamb's wool). Front zipper closure. (No ½ sizes.) Men's sizes 6 to 11. Pair 11.95

**'Over Rubbers'**
Top-heavy quality low rubbers with rolled edge soles and heels. Men's sizes 6 to 12. Pair .... 1.95
Boys' sizes 1 to 5. Pair ..... 1.65
Bottom style—Men's spat clogs. Sizes 6 to 12. Pair 2.25

SEE OUR WINDOW DISPLAY FOR THESE AND OTHER STYLES FOR THE ENTIRE FAMILY.

**'Women's Overs'**
Neat, serviceable foot protection for wet weather at a modest price. — Made of lightweight, plain black rubber with non-skid soles and heels. Available in all heel heights. Women's sizes 4 to 9. Pair ..... 1.65

**'Zip Overboots'**
Neatly styled for attractive appearance and protection from wet over the ankles. Made of lightweight black rubber with concealed front zipper for wearing over shoes with any style of heels. Women's sizes 4 to 9. Pair 4.45
White — 4.95

**'Rubber Pull-ons'**
Neat, all rubber pull-ons for protection from wet, well over the ankles. — For wearing over low-heeled shoes. Colors: black or brown.
Women's sizes 4 to 9. ..... 4.19
Misses' sizes 13 to 3. ..... 3.95
Childs' sizes 5 to 12. ..... 3.75

**Women's Toe Rubbers**
Ideal for those sudden downpours. Handy to carry in pocket or purse. Full sizes only. ..... 1.49

**Women's Splashguard**
Exactly what the name implies: an effective protector against splashing. Styled in smart new black or red printed rubber with fresh-colored lining. Women's sizes 4 to 9. Pair ..... 2.45

**Women's Zip'o'Shoes**
A popular slide fastener overshoe to fit over the shoe. Cuban or high heels. Black only. Sizes 4 to 9½. Pair ..... 5.65

**Child's Plain Overs**
Heavy quality low rubbers with plain edge soles and heels. Misses' sizes. .. 1.49 Childs' sizes. .. 1.29

Hudson's Bay Company
INCORPORATED 1670 MAY 2

Shop NOW While Stocks Are COMPLETE

*Mail Orders Promptly Filled*

# Haldane Paces Leafs to 7-4 Win

The Nelson Maple Leafs, showing no signs of a third period lapse as in other games, came up with a 7-4 victory Wednesday night over the Kamloops Elks of the Okanagan League.

Playing before a small crowd of 1000 excited fans, the Leafs played on even terms for the first and final frames, but in the sandwich session they outshot and outscored the Elks to the tune of four goals to one.

Bill Haldane, playing like fans have never seen him play before, led the WIHL attackers with a goal and three assists. He was here, there and everywhere. Andy Clovechok was the bright star for the Elks, earning one goal and two assists.

Just five seconds after the game was under way it was discovered that the time clock was out of order. After a ten-minute delay, a stop watch was used until the final frame when the clock was repaired.

**PASSES ASTRAY**

The game opened fast with play sweeping from end to end. Both clubs found many of their passes going astray.

For the first ten minutes, Hal Gordon in the nets for the Elks and Boomer Rodzinyak in goal for Nelson came up with sparkling saves, with Gordon gaining a slight edge. At one time Haldane, Jim Lowe, Lee Hyssop and Fritz Koehle had chances in front of the net only to have Gordon outguess them.

Bud Evans sent the Elks into a one-goal lead just past the halfway mark when he beat Rodzinyak with a beautiful backhand drive.

Haldane evened the count for the Leafs when he scored somewhat of a fluke goal that saw the puck skim off the skate of a Kamloops defenceman past a startled goalie.

**Less than two minutes later Lowe beat Gordon when, with sheer determination, he bulldozed his way past the defenceman.**

The Leafs' lead was short-lived for 28 seconds later Andy Clovechok beat Rodzinyak on a passing play with Marlo McDonald.

The crowd was barely in their seats for the start of the middle session when Hyssop took a pass from Haldane, going the length of the ice to beat Gordon with a low drive to the left-hand corner.

Fred Creighton went off for the Elks' first penalty, but no damage was done. After his return, the Elks put on the pressure, giving Rodzinyak and the Nelson fans some anxious moments as first Evans and then Coach Ken Ullyot let hard drives go netward.

With the Elks shorthanded for the second time in the contest, Clay Lavell sent Nelson ahead 4-2 when he scored on a long drive from the blueline.

Late in the period the Leafs went ahead by four counters when they scored two goals in the space of 27 seconds. The first one came off the stick of Fritz Koehle, his first goal of the season, while the second was scored by Lavell, again from the blueline, as he let fly a screened shot that Gordon never saw.

Seconds before the period ended Marlo McDonald picked up his third point of the evening when he drew Rodzinyak out and plunked the puck into the empty cage.

From the start of the final Kamloops pressed, fighting hard to get back in the game.

At the ten-minute mark Haldane brought the crowd to its feet when he was home-free but Gordon, who was a stand-out for the Elks, beat him both on his first shot and the rebound.

**The Leafs in this frame found themselves shorthanded for the first time when Herb Lovett went off for cross-checking. The Elks stormed into the Leaf end and after shooting the puck all around the net, Jim Fleming blinked the red light.**

The Leafs didn't let this goal bother them. They stormed back and before many minutes had elapsed, Don Appleton tipped the puck past Gordon after receiving a perfect pass from Ernie Gare at the blueline.

Just seconds before the final whistle, Ernie Gare and Bernie Bathgate roughed each other as they went after a puck in the corner, but Referees Johnny Lang and George Crothers quickly had them under control before damage could be done.

Lineups:

Kamloops—Goal, Hal Gordon; defence, Ken Terry, Jack Taggart, Fred Creighton, Jim Fleming; forwards, Marlo McDonald, Johnny Milliard, Bernie Bathgate, Andy Clovechok, Chuck Henderson, Bill Hryciuk, Gunnar Carlson, Ken Booth, Ken Ullyot, Bud Evans.

Nelson — Goal, Boomer Rodzinyak; defence, Ernie Gare, Bruno Pasqualotto, Marsh Severyn, Willie Schmidt, George Barefoot; forwards, Lee Hyssop, Bill Haldane, Jimmy Lowe, Clay Lavell, Red Koehle, Fritz Koehle, Don Appleton, Herb Lovett, Eddie Schmidt.

**SUMMARY**

First period—1. Kamloops, Evans (McDonald, Clovechok) 10:02; 2. Nelson, Haldane, 16:47; 3. Nelson, Lowe (Haldane) 18:17; 4. Kamloops, Clovechok (McDonald) 18:45.

Penalties—None.

Second period—5. Nelson, Hyssop (Haldane) 1:15; 6. Nelson Lavell (Haldane) 8:32; 7. Nelson, Fritz Koehle (Severyn, Red Koehle) 15:58; 8. Nelson, Lavell (Red Koehle) 16:25; 9. Kamloops, McDonald (Clovechok) 19:25.

Penalties—Creighton and Terry.

Third period — 10. Kamloops, Fleming (Clovechok, Hryciuk) 9:40; 11. Nelson, Appleton (Gare) 13:10.

Penalties — Lovett, Henderson, Gare, Bathgate.

# Richards Rides Jupiter to Win Cambridgeshire Stakes

NEWMARKET (AP) — Sir Gordon Richards booted home three-year-old Jupiter in the Cambridgeshire Handicap Stakes Wednesday for his first victory in 33 years in the classic horse race.

Richards sent the chestnut colt out in front 50 yards from the finish and stayed there to snatch a thrilling three-quarter-length victory from top-weight King of the Tudors, with Ken Gethin up.

Fair Colleen was third, a short head behind, ridden by jockey J. Sims.

An Irish hospital sweepstakes is based on the result of the race, which made up the second race of the traditional autumn betting double.

Richards' success followed his victory earlier this year when he won his first Derby aboard Pinza soon after he was knighted.

Jupiter had been coupled with the Cesarewitch winner, Chantry, in thousands of doubles at odds of up to 600 to 1, said London bookmaker Douglas Stuart.

**BIG PAY-OFF**

"Many bookies will have to cancel their winter holidays now," another bookie said after the race.

Gethin, who rode King of the Tudors, just failed to complete the Autumn Double. He rode Chantry in the Cesarewitch. No jockey ever rode both winners of the double.

Jupiter had been an early favorite for the 111th running of the mile and a furlong classic, but dropped in the betting lists when rain started. He was not expected to stay the distance in soft going. His time was 1:55 1-5.

The rain stopped as the field of 29 came under the starter's orders and most got off to a good start.

Richards' win was worth £3106 ($8696) for Jupiter's owner, Lord Lambton. King of the Tudors earned £342 ($957) and Fair Colleen £171 ($478).

There was one last-minute scratching for the race—Mrs. Lionel Montagu's three-year-old colt Red Wine, who was lame.

## "Mama Mia!" Cries One Winner

By THE CANADIAN PRESS

When Jupiter, King of the Tudors and Fair Colleen flashed home in that order in the Cambridgeshire Handicap at Newmarket Wednesday nine Canadians became richer by a total of nearly $750,000.

Four of them held Irish hospitals sweepstakes tickets on Jupiter, worth $137,500 each. Two will collect $57,500 each on the second-place finish of King of the Tudors, and three will cash in on the performance of Fair Colleen to the extent of $27,500 each.

Don MacKay of Toronto, a 45-year-old bachelor, left newspaper men gasping when he calmly said he was too busy to think much about his $137,500. MacKay is a clerk in a soft drink company and insisted he was more concerned about hustling out to lunch and getting back to work.

Bartolo Calsavara, another first-place winner, whopped exuberantly, "Mama mia." He is a 62-year-old janitor with the Ford Motor Company in Windsor, Ont. He will discard the broom next spring and take Mama back to Italy for a visit. He hasn't seen his native country in 32 years.

A man who signed himself "Lucky 8" also collects $137,500—Walter Burley of the Toronto suburb of North York. He's all set to pay off the mortgage on his house, buy a new car and clothes and head for Florida "for a long rest." Said Mrs. Burley: "I knew I married the right man; I took him for richer or poorer."

Until Wednesday night the fourth top-prize winner was known only by his nom de plume, "Ladymist" of Victoria. A cable from sweepstake headquarters identified him as Chu Hong of Victoria.

For Extra Convenience, At No Extra Cost—BUY
GILLETTE BLUE BLADES
In The Modern Dispenser!
ZIPS Out A New Blade
Stores Used Blade in Handy Compartment
20 for $1.00—10 for 50c
In handy DISPENSER with compartment for used blades.
Regular package, 5 blades 25c

"EXPORT"
CANADA'S FINEST CIGARETTE

# Nelson's Johnny Leschuk Golden Boy of the Fairways

The shortest route between any two given points is a straight line.

No one knows this better than Nelson's golden boy of the fairways, Johnny Leschuk, for by applying this rule to his golfing, plus a gambling shot here and there, he captured Kootenays' top tournament, the Open, played on Labor Day, 1953.

For Leschuk this highlighted a great season that saw him cop seven tournaments, rating him as one of the best golfers in Nelson and one of the better players in the prvoince.

For a 21-year-old to accomplish this after only five years of tournament golf provides a story golfers will bring up wherever tales are told of the 1953 Kootenay Open.

Drama attends many tournaments and the Open is no exception. On several occasions is has proved to be the graveyard of hopes as well as the creator of swift, if not fleeting, fame to golfers.

Often the Open has both, like this year's, when the slim blond gum-chewing Leschuk was pitted against Dr. Graeme Steed, a man with long experience on the links and who 18 years ago played in the final. Both times his hopes and dreams were shattered.

In this year's final, Steed, his hopes high, had Leschuk on the brink of elimination. Steed misjudged Leschuk's determination, and before he realized it the match was all square and going into an extra hole. Leschuk went on to win by hitting his ball straight, gambling on landing amongst rock piles, thus being forced to shoot over the tree-tops.

In four previous years, Leschuk had seen his hopes shattered, for after reaching the semi-finals, he fell by the wayside.

Johnny attributes this year's victory to practice, patience and perseverance, along with the fact that he changed his game by playing for par and not the man, thus cutting down the worry that accompanies the effort to match the other fellow.

**THREE CLUB TITLES**

Although winning the Open was a new experience for Leschuk, winning tournaments was not. In five years of competitive golf he captured the club championship three times and picked up 15 trophies besides.

His next greatest thrill to winning the open was his excellent fourth place finish among amateurs in the B.C. Open in 1951, when he was pitted against 50 top-ranking golfers. Leschuk's scores rated well, even with those of 40 professionals in the open.

To get to know this one-time caddy and what has made him the top-ranking player in the district, one has to turn back the clock to Labor Day, 1944.

On this day, Johnny, who was only 13, and with nothing better to do, walked the few short blocks from his home to the golf course to watch the tournament. On being asked to carry the clubs of a golfer, he found himself with a source from which he could earn spending money. Liking the job and the game, Johnny became keenly interested in the sport as he continued to act as caddy.

Even after traversing the 2600-yard course packing the clubs, Johnny found himself with energy enough to borrow the clubs for a few holes of practice while his man would take time out preparing for another round. Soon he was learning the sport by leaps and bounds, and when he was 17 he joined the club as a player.

**SELF-TAUGHT**

From the start of his learning to this day, Leschuk has taught himself, but learned the fundamentals of the game in a book written by Byron Nelson.

In the first tournament Leschuk was a competitor he amazed the golfing fraternity by walking off with the T. R. Wilson Cup. He followed this with a victory in the Reno Rose Bowl event, teaming up with Mrs. A. M. Noxon for the two-ball foursome.

Later in the same season Johnny entered the club championship, but bowed out to experience in the semi-finals.

Starting next season with a steady nine-hole practice session before school in the morning and another round after his lessons, Johnny's game became better and he went on to win the club championship along with two other tournaments.

In 1951 Leschuk continued his meteoric rise when he again captured the club championship, and three other trophies, including the Reno Rose Bowl and the Slocan Lake Golf Club handicap championship.

**B.C. OPEN**

A week after the Slocan tourney, Johnny hit his peak when he entered the B.C. Open at the Trail-Rossland golf course.

In this event Leschuk carried off the laurels for handicap play, ending in a tie for fourth place with Charlie Swanson of Trail in the amateur bracket that saw 50 competitors.

After showing so well in this tourney, Johnny was looking forward to the Kootenay Open, but a bad throat infection caught up with him a few days before the Labor Day event.

This did not stop him from entering, however, but he suffered an eight-day lay-up for it.

Playing way below form, Johnny was knocked out in the second round by Charlie Swanson, who went on to take the open.

Then 1952 proved to be a jinx year for Leschuk as he came up with only one crown and the Canadian Industries Cup.

In the Kootenay Open, it looked like Leschuk would come through with a win when he had Walter Carlson two down with two holes to play. But lady luck refused to smile as Carlson came back to win.

Displaying the trophies won this past season is Johnny Leschuk. He is holding the Ken McBride Memorial Trophy, captured in the Kootenay Open. The other trophies from left to right are the Club Championship, Interboundary, T. R. Wilson, Kaslo Rainbow, Canadian Industry and the Elmer Horton Cup.
—Stevens photo.

The same season Johnny learned something new when he entered the B.C. Open for the second time, this time on the famed Shaughnessy course in Vancouver. He didn't fare too well, however, for the strange course, plus not taking into account the weather conditions fouled him up consistently. The secret he learned, however, has helped him this last season for he is a firm believer that humidity tends to cut down on the flight of the ball in much the same manner as does wind.

This bad year did not dampen the hopes of the bespectacled five-year veteran of tournaments, for he went on to take seven tournaments — the Kootenay Open, the club championship for the third time, and five others, Canadian Industries, T. R. Wilson Trophy, Elmer Horton Trophy, Rainbow Trophy and the Metaline Falls tournament.

Along with these victories, Leschuk came second to Frank Fergie of Cranbrook in the Wood Vallance competition.

When asked what his greatest thrill has been on the links, Leschuk said without hesitation that his victory over Graeme Steed in the open was by far his biggest thrill.

When asked about the golfer's dream, the hole-in-one, Leschuk replied that he has one to his credit. In 1949 he hit the jackpot on the eighth green when he teed off and the ball landed in the cup 120 yards away.

Johnny almost had another last season in Metaline Falls when, on a 225-yard hole, his ball hit the large bottom on the flag and rebounded back out of the hole.

Johnny is looking forward to next season when he hopes to repeat this past season's performance and possibly get another crack at the B.C. Open.

He also has his eye on the Nelson course record of 29. Leschuk has come close, for two years ago he shot a three-under-par 30. On two occasions he has shot 31. Also, on the par 66 for 18 holes he has proved effective, carding scores of 62 and 63.

Johnny hopes to remain in amateur ranks for some time yet and would like to keep his standing on solid ground, leaving the pro ranks alone until he is better established.

JOHNNY LESCHUK
. . . shown just after driving a golf ball at the Nelson Golf and Country Club course.—Stevens photo.

## Strikes 'n' Spares

Dot Waterer with her 635 aggregate and Marg Affleck with a 260 single captured top honors in the Senior Ladies' League. Team honors went to the MacDonalds with a single of 935 and an aggregate of 2485.

One other bowler, Helen Storey, hit the 600 mark with a 603.

Waterer moved into the top spot in the league standing with 21 points, a bare half point over the runner-up Maloney. Morris is third with 19 points.

Lamb's NAVY RUM
a staunch old friend

This advertisement is not published or displayed by The Liquor Control Board or by the Government of British Columbia.

# Hawks Drub Rangers 6-1 To Win Season's First

NEW YORK (AP) — The determined Chicago Black Hawks won their first game of the National Hockey League season Wednesday night, easily defeating New York Rangers 6-1 in Madison Square Garden. The veteran Jim McFadden and young Murray Costello capped the Hawks' scoring with solo goals in the third period.

The Hawks, after seven losses and one tie in eight starts, jumped off to a one-goal edge late in the first period, added a pair in the second and ripped in three more in the third. Don Raleigh scored the Rangers' lone marker at 12:05 of the second session.

Rookie Larry Wilson, brother of Detroit's Johnny, got the Hawks off winging with a tally at 19:13 of the first period. The young centre drove one into the nets from 15 feet after taking passes from Bill Mosienko and Lou Jankowski.

Chicago added to its slim lead in the second as Pete Conacher and Mosienko tallied. Raleigh's goal drew the apparently disorganized Rangers a bit closer.

In the last period Gus Mortson drilled one home at 7:26. Then McFadden came in alone at 9:16 and Costello added his goal four minutes later.

Attendance was 5689.

Lineup:

Chicago—Goal, Rollins; defence, Gadsby, Zeidel, Mortson, Fogolin, Dewsbury; forwards, Peters, Jankowski, Lynn, Mosienko, Bodnar, Conacher, Wilson, Gee, McFadden, Costello.

New York—Goal, Bower; defence, Buller, Chrystal, Howell, Reise, Stanley; forwards, Ronty, Hergesheimer, Murphy, Raleigh, Bentley, Mickoski, Guidolin, Hildebrand, Dea, Pentice, Kullman.

Referee, Bill Chadwick; linesmen, Sammy Babcock and Dom Baolto.

Summary:

First period—Chicago, Wilson (Jankowski, Mosienko) 19:13. Penalties, Peters 6:28, Howell 13.38, Murphy 18:46.

Second period—Chicago, Conacher (Gadsby) 5:09; Chicago, Mosienko (Wilson, Zeidel) 8:53; New York, Raleigh (Mickoski, Prentice) 12:05. Penalties, Gadsby 1:03, Murphy 1:18, Zeidel 11:58.

Third period—Chicago, Mortson (McFadden) 7:27; Chicago, McFadden 9:16; Chicago, Costello 13:03. Penalties, Mortson 7:37, Zeidel 16:38.

## Bombers Swamp Roughriders 43-5

By AL VICKERY
Canadian Press Staff Writer

WINNIPEG (CP) — Fullback Lorne Benson, rolling like a Sherman tank, was the main cog in a mighty Winnipeg Blue Bomber machine that humiliated Saskatchewan Roughriders 43-5 Wednesday night in the opener of the Western Interprovincial Football Union semi-final.

Last year's rookie award winner, Benson bowled through the Saskatchewan line for a record six touchdowns that helped give Bombers a 38-point edge to carry into the second game of the two-game total-point round at Regina Saturday.

The 22-year-old Winnipeg homebrew electrified a crowd of 17,000 as he ran wild through the Rider line for three majors in each half, setting a new conference record for touchdowns in one game and possibly a Canadian record.

## British Soccer

LONDON (Reuters) — Results of friendly soccer matches played in the United Kingdom Wednesday:

Coventry C 1, Wolverhampton 0.
Newcastle U 3, South Africans 1.
Tottenham 3, Austria 2.
Manchester C 1, Celtic 1.
Derby C 3, Hibernian 3.

## Welcome Mat Out For Sugar Ray

NEW YORK (CP)—If Sugar Ray Robinson wants to give up singing and dancing to return to the boxing business, he will be welcomed—if he is in good shape and doesn't ask too much money.

This was the opinion Wednesday of Harry Markson, managing director of the International Boxing Club.

He said the club has made offers to Robinson from time to time since his retirement last December but any talk of a guarantee of $300,000 was out.

"Figure it out for yourself," he said. "If he fought Bobo Olson, the champ would have to get at least the same money. At 30 per cent each, the fight would have to gross $1,400,000, considering taxes, to give Robinson $300,000. We might do that outdoors, if Rocky Marciano fought some good boy on the same card.

"If Robinson decided he wants to fight some more, we'd be happy to have him, provided he demonstrates that he is in good fighting condition. And that doesn't mean just keeping his legs in shape by dancing. I'd say he'd have to have three months in the gym."

Robinson said in Richmond, Va., Tuesday night that he is to meet George Gainford, his manager, in Philadelphia, the next stop on his tour. Gainford, however, was on his way to Boston with his fighter, Danny Womber, who meets Wilbur Wilson on the Saturday night fight series.

"I don't know if he wants to fight or not," said Gainford.

The so-called "wild horses" of the Western plains are believed descended from stock brought to Mexico by the Spaniards.

## Dressen Offered $4000 For Letter

OAKLAND, Calif. (AP) — Chuck Dressen said Wednesday he has received a $4000 offer for the letter he wrote to Walter O'Malley, head of Brooklyn Dodgers, in their celebrated breakoff in relations.

"The price is going up," Dressen remarked in revealing the offer from a national weekly magazine, Life.

Dressen broke with Brooklyn because O'Malley offered him only a one-year contract. He signed a three-year-contract Tuesday to manage Oakland in the Pacific Coast League.

Dressen so far has declined to reveal contents of the letter. He said the first offer was $2500 from a Los Angeles publication.

He declined to say whether he would accept the $4000 offer.

CAMDEN, N.J. (AP) — British jockey Tommy Gosling, who rides for Prime Minister Winston Churchill will ride the Irish-bred colt, The Pie King, Saturday in the $250,000 Garden State Stakes.

The 27-year-old rider who flew here from London rode The Pie King, owned by Ray Bell and Elwood Johnston of Los Angeles, in all of his stake races in England. The Pie King is the two-year-old champion of England, having won the Coventry, Richmond and Gimcrack stakes.

A field of from 18 to 20 two-year-olds is expected to start in the 1 1-16-miles race.

## Fights

By THE ASSOCIATED PRESS

Los Angeles—Rudy Garcia, 120¼, Los Angeles, outpointed Auburn Copeland, 125¼, Flint, Mich. (10).

Miami Beach, Fla.—Harry Braelow, 160½, Miami Beach, stopped Bobby Lopez, 158½, Boston (8).

Tokyo—Yoshio Shirai, 110¾, Japan, outpointed Terry Allen, 112, London (15), for world's flyweight title.

## Montreal-Glasgow Curlers Tie 12-12

LONDON (CP) — Montreal and Glasgow curling rinks battled to a 12-12 tie in a Glasgow exhibition match which introduced curling to Britain's television audience.

In a half-hour appearance on TV, skip Maj. H. H. Clark of Montreal guided his charges to a draw on the last end. The Scots were unable to budge a single well-guarded counter.

Most English views had never sen the game before. The Canadian team arrived in mid-month to compete in a Glasgow bonspiel.

PHONE 144 FOR CLASSIFIED
CLASSIFIED ADS GET RESULTS

Tiny Tots Skating
TODAY
2:30 to 4 p.m.
Children's Skating
TODAY
4:05 to 5:45

For Guaranteed Marfak Lubrication
PHONE 75
Mechanical Repairs by Factory Trained Mechanics
SUPERIOR MOTORS
Opp. Post Office on Vernon.
Budget Plan Available on All

GUN SALE
ENTIRE STOCK OF NEW AND USED GUNS ON SALE AT THE
The WHOLESALE PRICE!!
★ BROWNINGS
★ WINCHESTER
★ SAVAGE
★ REMINGTON
★ ENFIELD
★ HUSQVARNA
★ HARRINGTON and RICHARDSON
★ LEE-ENFIELD
★ COOEY
★ MARTIN
★ STEVENS
And Many Other Makes
JACK BOYCE
MEN'S & SPORTING GOODS

2968

LI'L ABNER

HENRY

KING OF R.C.M.P.

BLONDIE

SECRET AGENT

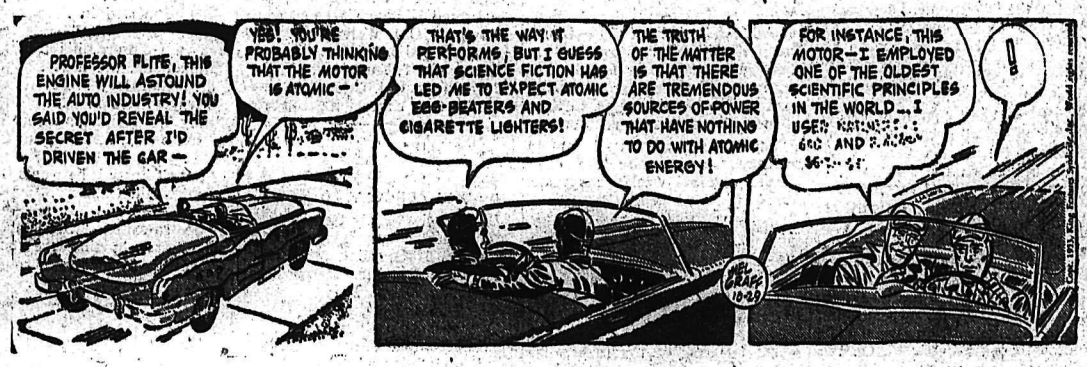


DONALD DUCK

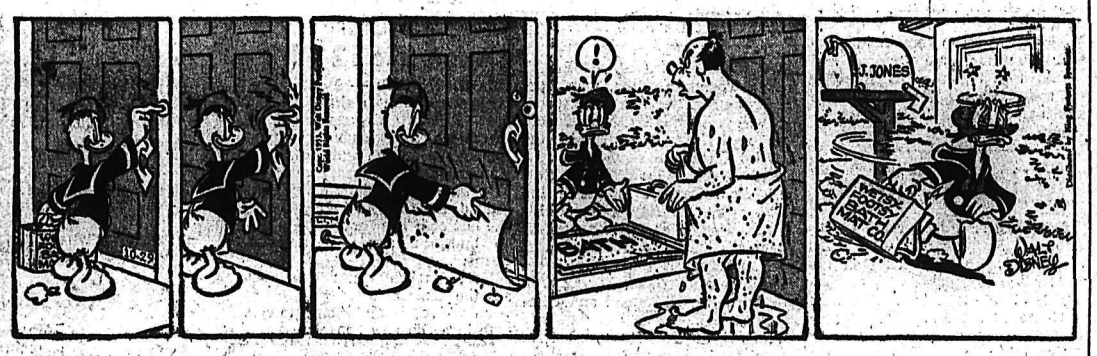


BUZ SAWYER

JIGGS

# CLASSIFIED ADS

PERSON-TO-PERSON WANT ADS FOR QUICK RESULTS!

**Phone 144** — Deadline for Classified Ads—5 p.m. — **Phone 144**

## BIRTHS

BAIRD—To Mr. and Mrs. John M. Baird of Corpus Christi, Texas, Oct. 23, a daughter. Mrs. Baird is the former Miss Dorothy Johnson of Bonnington.

HEILSCHER—To Mr. and Mrs. Paul Heilscher, 920 Hoover Street, at Kootenay Lake General Hospital, Oct. 27, a daughter.

PAYNE—To Rev. and Mrs. Gerald Payne, 315 Silica Street, at Kootenay Lake General Hospital, Oct. 28, a son.

## HELP WANTED

WANTED—EXPERIENCED COOK for hotel dining room. Must be good pastry maker. Province Hotel, Grand Forks, B.C.

## AGENTS WANTED

MAGAZINE SUBSCRIPTION Salesmen and Salesladies required. Excellent proposition. Work full or part-time. For particulars, write to Subscription Manager, 104 Chisholm Building, Edmonton, Alberta.

GOOD DISTRICT OPEN TO SELL Rawleigh Products. Write Rawleigh's, J1535, Winnipeg, Man.

## SITUATIONS WANTED

FIREPLACES, CHIMNEYS, BRICK block work, repairs. Reasonable rates; A-1 workmanship. Apply P.O. Box 238, Nelson.

FEMALE GROCERY CLERK, OR office clerk, desires work. Box 6994, Daily News.

WANTED — NIGHT JANITOR work; experienced. Phone 1583-R evenings.

EXPERIENCED OFFICE CLERK desires position. Box 6998, Daily News.

EXPERIENCED ACCOUNTANT — Available for part-time work. Phone 836-X.

HOUSEKEEPER WISHES POSITION with Christian gentleman. Phone 1257-R.

DRESSMAKING: ALTERATIONS a specialty. 1678-L.

## BUSINESS AND PROFESSIONAL DIRECTORY

### ASSAYERS AND MINE REPRESENTATIVES

E. W. WIDDOWSON & CO., Assayers. 301 Josephine St., Nelson.

H. S. ELMES, ROSSLAND, B.C. Assayer, Chemist, Mine Rep.

### ENGINEERS AND SURVEYORS

R. K. COATES, STE. NO. 8, 373 Baker St., Nelson, Phone 1118. B.C. Lands Surveyor.

S. V. SHAYLER, P.O. BOX 252, Kimberley, Phone 54. B.C. Lands Surveyor.

BOYD C. AFFLECK, 218 GORE ST. Nelson, B.C. Surveyor, Engineer.

### MACHINISTS

BENNETS LIMITED Machine Shop. Acetylene and electric welding, motor rewinding. Phone 593, 324 Vernon St.

## PROPERTY, HOUSES, FARMS ETC. FOR SALE

STERLING ACCEPTED, PART property considered. Revenue, main highway, corner business property. 2 stores and apartment. Additional space to build advancing location, adjoining New Westminster. Rented at $150.00 per month. Price: $18,000.00. Owner, P.O. Box 546, New Westminster.

FOR SALE — MODERN, NEWLY-decorated 2-bedroom house. Automatic oil heat, wired for electric range. Some finishing. Self-contained suite in basement. $6800. $2500 will handle. Box 7401, Daily News.

ONE LOT 50 x 100, BUILDING 24 x 30, unfinished. Price $4500.00. Adjoining lot, 50 x 100, price, $1000.00. Both lots contain fruit trees. Apply T. Gretchen Greenstreet, Castlegar ,or Box 354, Castlegar.

HOUSE FOR SALE— 3 BEDrooms, kitchen, bath; hot and cold water; full-size basement. On two lots. Good buy; for quick sale. Apply E. Jensen, Box 233, Salmo.

SMALL PROPERTY FOR SALE, 2 miles from Fruitvale. Priced for quick sale. For further information apply Box 255, Fruitvale.

FOR SALE — BUILDING LOTS, 60 x 120, outside city limits, 1 block from bus. Phone 1099-L, or apply 206 View Street.

FOR SALE — 1-4 ROOM HOUSE fully modern; 1-3 room house, fully modern. Apply Wm. A Henke, Procter.

TWO-BEDROOM HOUSE—AUTOmatic oil furnace; 2 lots; on bus route. $6800.00 Cash. Ph. 1492-L.

LOW COST—SOME TERMS—5-room house with garage for sale in Ymir. George Christian, Ymir.

FOR SALE—HOUSE; 6 LOTS, IN Ymir. Mrs. Mosti, Ymir, or 923 Carbonate Street.

TWO BUILDING LOTS FOR SALE on Sixth St. Apply 824 Sixth St.

## PERSONAL

MICRONIC HEARING AIDS.—Write P.O Box 39, Nelson, B.C

WAWANESA MUTUAL FIRE INsurance Co., D. L. Kerr, Agent.

ALMER HOTEL, OPPOSITE C.P.R Depot. Clean rooms and reasonable rates. Vancouver, B.C.

YOUR ESSENTIAL IODINE RAtion may be obtained by regular use of palatable Nova-Kelp Tablets. Avoid tiredness, rundown feeling, nervousness, and other deficiency disorders. At all druggists, in three economical sizes.

## BUSINESS OPPORTUNITIES

FOR SALE — STORE IN EAST Trail. Choice location on busiest corner in East Trail, doing a good turnover on a small stock. Suitable for any kind of business. Leaving town reason for selling. Lease obtainable. Phone 202, Trail —or 1543-Y-2, Trail.

FOR SALE — STANGHERLIN'S Grocery, including 5-room house attached to store. 112 Silica St.

## FOR SALE MISCELLANEOUS

CAST IRON KITCHEN SINK with drain board. Galvanized pipes 1½" and ½" for sale. Cabinet radio, electric. 2 new chrome kitchen sets. Phone 396-Y after 12 noon.

FOR SALE—WEAREVER ALUMinum waterless cooker. Practically new; priced for quick sale. Phone 1528.

MARRAZZA PIANO ACCORDIAN and case. 48 base, 2 treble switches; excellent tone; music books and stand. Phone 581-L.

PIPE — FITTINGS — TUBES — Special low prices. Active Trading Co., 935 E. Cordova St., Vancouver.

NORSELAND SWEATERS KNIT to measure. Any pattern. Apply 202 Innes St., or phone 674-R.

MODEL C COLEMAN OIL BURNer, baby's crib, high chair, kitchen table. Apply 502 Observatory St.

CRESS BUNION SALVE — FOR amazing relief. Your druggist sells CRESS.

FOR SALE — TABLES, CHAIRS, blankets, toys, ovens, coats. — Phone 405-L.

COLEMAN OIL HEATER — EXcellent condition. Phone 1694-L.

FOR SALE—BABY'S STEEL CRIB in good condition. Phone 330-L.

ONE "CLARE JEWEL" KITCHEN range: — Phone 1077-R.

## LIVESTOCK, POULTRY AND FARM SUPPLIES, ETC.

BUY YOUR BABY CHICKS THIS year from the Appleby Poultry Farm, Mission City, B.C. We have over 7000 extremely healthy and properly conditioned Breeders on our own farm. Our baby chicks are produced only from our own stock in White Leghorns, White Rocks, New Hampshires and Crosses Catalogue on request

FROM FAMOUS EGG LAYING strains R.O.P. Sired Neew Hamp pullets, vaccinated against Newcastle and bronchitis. 10 wks. old $1.20, 12 wks. old $1.50, any quantities. Kromhoff Farms, R.R. No. 5, New Westminster, B.C. Phone Newton 60-L-3.

WANTED: HORSES FOR MINK feed. G. O. Guise, Fruitvale, B.C.

## ROOM AND BOARD

WANTED — ROOM AND BOARD for young man, preferrably in Fairview. Phone 19.

BOARD AND ROOM FOR THREE young men. Very comfortable home. Box 6679, Daily News.

LADY TEACHER REQUIRES board and room in Salmo. Reply Harold Lakes School, Salmo, B.C.

ROOM AND BOARD FOR 2 GIRLS — Phone 181-Y.

BOARD AND ROOM FOR LADY. Close to hospital. Phone 336-Y.

ROOM AND BOARD FOR YOUNG business lady. Apply 824 Sixth St.

## LOST AND FOUND

LOST—WATCH, LATE MONDAY afternoon, between Josephine and Baker Sts. Phone 1777. Reward.

## MACHINERY

Ramp Body and Fender Works

DEALERS FOR BRADEN and TULSA TRUCK WINCHES FOR EVERY APPLICATION

3 to 50 Tons Capacity

Nelson, B.C.

Phone 195 — 556 Josephine St.

PRICES ON APPLICATION

NATIONAL MACHINERY CO. LIMITED

DISTRIBUTORS FOR: MINING, SAWMILL, LOGGING AND CONTRACTORS' EQUIPMENT

Enquiries invited

Granville Island, Vancouver 1, B.C.

FOR SALE—BRAND NEW PONY tractor; big discount. Used Pony tractor, going real cheap. Phone Salmo, 40. Salmo Implements.

FOR SALE — TRACTOR, PLOW and blade, $450.00. Phone 188-L-1; Hilltop Coffee Shop.

## WANTED MISCELLANEOUS

TOP MARKET PRICES PAID FOR scrap iron, steel, brass, copper, lead, etc. Honest grading. Prompt payment made. Atlas Iron & Metals Ltd., 250 Prior St., Vancouver, B.C. Phone PACific 6357.

WANTED—SMALL PIANO WITH standard keyboard. Phone 247-X, Trail, or write Peter O. Huse, 1776 Daniel Street, Trail.

WANTED — CLEAN COTTON rags, 12c lb. Must be 12 inches square or more. Daily News.

## Nelson Daily News

**Classified Advertising Rates:**

15c per line first insertion and non-consecutive insertions.

11c line per consecutive insertion after first insertion.

48c line for 6 consecutive insertions.

$1.56 line for month (26 consecutive insertions). Box numbers 11c extra. Covers any number of insertions.

PUBLIC (LEGAL) NOTICES, TENDERS, etc. — 20c per line, first insertion. 16c per line each subsequent insertion.

ALL ABOVE RATES LESS 10% FOR PROMPT PAYMENT.

**Subscription Rates:**
**(Not More Than Listed Here)**

| | |
|---|---|
| By carrier, per week, in advance | .30 |
| By carrier, per year | $15.60 |
| United States, United Kingdom | |
| One month | $ 1.25 |
| Three months | 3.75 |
| Six months | 7.50 |
| One year | 15.00 |
| Mail in Canada, outside Nelson | |
| One month | $ 1.00 |
| Three months | 2.75 |
| Six Months | 5.50 |
| One year | 10.00 |

Where extra postage is required, above rates plus postage.

## DAILY CROSSWORD

**ACROSS**
1. Brave
5. Employs
9. Indian tent
10. Nostrils
12. Funeral song
13. Shoal of fish (Scot.)
14. Transgresses
15. Stopped
16. Dancer's cymbals
17. Land-measure
18. Queen of heaven
19. Flower
22. Japanese coin
26. Troubled
35. Fish
36. Permitted
38. Withered
34. Boy's nickname
35. Before
36. Bigger
38. Rural deity (Rom.)
39. Maxim
40. Pants
41. Measure of length
42. Rugged mountain crest
43. No one (Dial.)
44. Babylonian deity (poss.)

**DOWN**
1. Spirit of evil
2. Not secretly
3. Supports
4. Former Tunisian ruler
5. Wavy (Her.)
6. Girl's name
7. Rubs out
8. Strict
9. Hard coating of a seed
14. Type of car
16. Kind of fried cake
17. Largest continent
20. Samarium (sym.)
21. Declare for score (Rummy)
24. Perform
25. Mohammedan world
26. To make numb
27. Printing mistakes
29. Mink-like animal
30. Bursts forth
31. Thick
33. Moth
37. Weird (var.)
38. Cost of passage
40. Talk

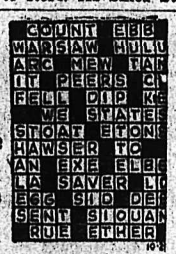

Yesterday's Answer

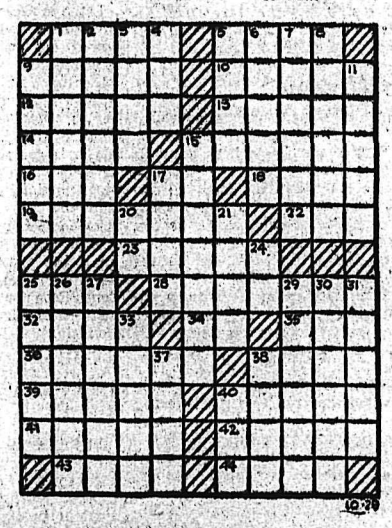

**DAILY CRYPTOQUOTE—Here's how to work it:**

A X Y D L B A A X B
B L O N G F E L L O W

One letter simply stands for another. In this example A is used for the three L's, X for the two O's, etc. Single letters, apostrophies, the length and formation of the words are all hints. Each day the code letters are different.

**A Cryptogram Quotation**

V G C T Z L A ! F Q U C W O W A C Y I R Y C Y O C Z O R R X Z V Z U C O G K Z X C Q R L Y B R L—K R K N O.

Yesterday's Cryptoquote—CALL NO FAITH FALSE WHICH E'ER HATH BROUGHT . . . CESSATION FROM THE PAIN OF THOUGHT.—MORRIS.

## ON THE AIR

### CKLN PROGRAMS . . . 1240 ON THE DIAL

(Pacific Standard Time

THURSDAY, OCTOBER 29, 1953

7:00—News
7:05—Warren's Wigwam
7:15—Morning Devotions
7:30—News
7:35—Warren's Wigwam
8:00—News
8:10—Sports News
8:15—Breakfast Club
8:45—Serenade
8:55—Sport News
9:00—Earl Warren Show
10:00—Riders of Purple Sage
10:15—News
10:20—Morning Music
10:30—Story Parade
10:45—Jimmy Shields
11:00—Morning Music
11:15—Homemaker Harmonies
11:45—Consumer's Corner
12:00—Noon Special
12:15—Sports News
12:20—News
12:30—Farm Broadcast
12:55—Chat With Listeners
1:00—Man In the Kitchen
1:15—Hollywood Calling
1:30—Fairview Shopping Guide
2:00—School Broadcast
2:30—Trans-Canada Matinee
3:15—Sacred Heart
3:30—Afternoon Favorites
3:45—CBC Hit Tunes
4:15—As Tunes Go By
4:30—Hudson's Bay Express
4:45—Talking to Teens
5:00—Report From Parliament Hill
5:05—Pacific News
5:15—Int. Commentary
5:20—Behind the News
5:25—Spotlight on a Star
5:45—Sports News
5:50—News
6:00—The Hit Parade
6:30—Cavalcade of Melody
7:00—News
7:15—News Roundup
7:30—This Is My Story
8:00—Citizens' Forum
8:45—Notre Dame to Entertain
9:0—Vancouver Concert Orch.
9:30—Winnipeg Drama
10:00—News
10:15—Midweek Review
10:30—Sports Roundup
10:45—Starlight Ballroom
11:00—Around the Town
12:00—NEWS Night Cap

### CBC PROGRAMS

(Pacific Standard Time

FRIDAY, OCTOBER 30, 1953

7:00—Fisherman's Broadcast
7:15—Musical Minutes
7:30—News
7:35—Musical Minutes
7:40—Morning Devotions
7:55—Musical March Past
8:00—News
8:10—Here's Bill Good
8:15—Breakfast Club
8:45—Laura Limited
9:00—BBC News
9:15—Aunt Lucy
9:30—Morning Concert
10:00—Morning Visit
10:15—Hi
10:45—Musical Kitchen
11:00—Kate Aitken
11:15—Kindergarten of the Air
11:30—A Man and His Magic
12:15—News
12:25—Showcase
12:30—Farm Broadcast
12:55—Behind the News
1:00—Recital Form Art Galery
1:30—Afternoon Concert
2:00—National School Broadcast
2:30—Trans-Canada Matinee
3:15—Brave Voyage
3:30—Programe Resume
3:45—B.C. Roundup
4:15—Date with Fred Hill
4:30—Anne of Green Gables
5:00—Young Man With a Song
5:15—Inter. Commentary
5:20—News and Weather
5:30—Thoughts in Music
5:55—Nesbitt Reporting
6:00—Bill Good Sports
6:15—Club Date
6:30—Songs of My People
7:00—News
7:15—News Roundup
7:30—Tor. Symphony "Pops" Orch.
8:30—Here's Juliette
9:00—Sports Page
9:30—John Fisher
9:45—Speaker's Choice
10:00—News
10:15—Canadian Short Stories
10:30—Parade of Choirs

# CLASSIFIED ADS

PERSON TO PERSON WANT ADS FOR QUICK RESULTS!

**Phone 144** Deadline for Classified Ads 5 p.m. **Phone 144**

## AUTOMOTIVE MOTORCYCLES, BICYCLES

**New Cars!**
IMMEDIATE DELIVERY
New Fords
New Ford Pickups
New Zephyrs and Consuls

**Fall Clearance** on **USED CARS**

1953 AUSTIN SEDAN
1952 FORD COACH
1952 AUSTIN SEDAN
1952 MONARCH SEDAN
1952 DODGE SEDAN

Three Car Selections For $1795 Each
3—1951 Chevrolets

1951 CHEVROLET SEDAN DELIVERY
1950 PLYMOUTH COACH
1949 MONARCH COACH

Three Car Selection For $1095 Each
3—1948 Plymouth Sedans

1948 PONTIAC SEDAN

Two Car Selection For $900 Each
2—1947 Chevrolet Sedans

1946 HUDSON SEDAN

Four Car Selection For $700 Each
4—1946 Ford Sedans

1940 PLYMOUTH SEDAN
1938 CHEVROLET SEDAN
1936 CHEVROLET COACH

ECONOMY CARS
1953 Austin Sedan
1952 Austin Sedan
1950 Hillman Sedan, $1000
1950 Vanguard Sedan $1000.
1949 Thames Panel, $550.
1948 Flying Standard, $350

USED TRUCK BARGAINS
1953 Ford Pickup $300 Off List Price.
1952 Mercury 3 Ton Dump and Hoist.
1951 Chevrolet Pickup
1951 Chevrolet Sedan Delivery
1949 Chevrolet Panel
1941 Chevrolet 1 Ton With stake body, $450

STEAL DEALS
1947 Chevrolet Coach, $400
1946 Hudson Sedan, $450
1946 Ford Sedan, $500.
1937 Buick Sedan, $150.

**Mel Buerge Motors**
608 Vernon St Ph. 1744
FORD - MONARCH

IT'S HERE! THE NORTON "FEATHERBED" Dominator Come in and see this famous motorcycle the holder of the Isle of Man TT at Kootenay Motorcycle Sales and Service. Box 350. Castlegar; phone 2601 "The Shop of Friendly Service."

'50 FORD CUSTOM SEDAN. — Heater, defroster, air conditioner, anti-freeze, good tires; also 2 new Winter tires Cash, terms or trade. $1275.00. Apply Box 6686, Daily News.

FOR SALE — 1951 MERCURY half ton panel, excellent condition, 16,000 miles, never used commercially. Apply P. Watson, Canadian Exploration. Salmo.

'41 PONTIAC COACH. GOOD condition. Radio and heater. — Phone 1323-L.

(Continued in Next Column)

## AUTOMOTIVE MOTORCYCLES, BICYCLES (Continued)

**Best Bargains in British Columbia**
Drop In and Browse Around

1952 Studebaker .. $1975
1952 Austin Somerset Priced at ..... 1350
1951 Chevrolet Sedan Priced at ..... 1695
1951 Austin Devon 1075
1951 Monarch Coupe Priced at ..... 1850
1951 Vanguard Sedan Priced at ..... 1075
1951 Nash Sedan .. 1850
1950 Morris Oxford Sedan. Price 975
1950 Austin Sedan 875
1949 Austin Sedan 775
1949 Ford Sedan .. 875
1949 Hillman Sedan 675
1947 Studebaker Sedan. Price 975
1946 Chevrolet Coach Priced at ..... 895
1940 Dodge Coupe 475
1937 Ford Tudor .. 275
1937 Pontiac Sedan 250
1936 Chevrolet Sedan Priced at ..... 100
1930 Model A ..... 50

COMMERCIAL
1951 Austin Pickup $ 975
1952 Fargo Pickup 1575
1950 Studebaker Pickup. ..... 1375
1950 Austin Countryman. .. 875
1949 Austin Panel .. 575
1948 Ford Pickup .... 795

CASH—TERMS—TRADES

**EMPIRE MOTORS**
AUSTIN SALES & SERVICE
Phone 1135 803 Baker St.
Nelson, B.C.

DROP INTO OUR NEW CAR LOT
Just Below the Cement Wall on Vernon Street in the 600 Block

Complete Stock to Choose From
1953 Henry J. Corsair
1952 Austin Somerset
1952 Chevrolet 5 Passenger
1951 Pontiac Coach
1950 Austin Devon
1950 Vanguard Sedan
1949 Mercury 5 Passenger
1949 Chevrolet Coach
1948 Plymouth Sedan
1947 Dodge Sedan
1946 Pontiac Sedan
1937 Plymouth Sedan
1937 Ford Tudor
1935 Ford Sedan
1934 Ford Sedan
Model A. Ford Sedan
1950 Austin Panel
1950 Dodge 1 Ton

CASH, TERMS, TRADES
Joe Langan, Manager

**EMPIRE MOTORS**
600 Block, Vernon Street
Phone 1661
NELSON, B.C.

1952 FARGO ½-TON EXPRESS. Low mileage. Phone 1066-L or apply at 924 Davies St. Price: $1650.

1936 CHEV. SEDAN. RUNS GOOD; $50.00. Apply Columbia Trading Co., 902 Front Street.

## PETS, CANARIES, BEES, ETC.

2 BLACK MALE COCKER PUPS. Phone 714-R-3.

3 LAB PUPPIES LEFT; GOING for $10.00 each. Phone 462-L-2.

## RENTALS

HOUSEKEEPING ROOMS FOR rent. General heat. Electric stoves. North Shore Motel. Phone 1684.

FOR RENT — 4-ROOM PARTLY-furnished apartment. Available Nov. 1st. — Phone 330-L.

TWO ROOMS, UNFURNISHED — Private entrance; in good district. Box 6597, Daily News.

3 ROOM FURNISHED SUITE FOR working couple. Phone 1084-R.

TWO-ROOM SUITE FOR RENT— Phone 1043-R evenings.

3-ROOM FURNISHED MODERN cabin. Propane heat. Ph. 186-R-2.

FOR RENT—ONE LARGE ROOM. Phone 491-L after 5:00 p.m.

## CLASSIFIED DISPLAY

EXTRA SPECIAL

1951 BSA CUSTOM DELUXE MOTOR BIKE

Looks and runs like new. Lots of extras: mud guards, saddle bags, windscreen. One careful owner. A thrill for any boy!

1953 HILLMAN MINX CONVERTIBLE COUPE

Immaculately kept. Air conditioner, radio, excellent tires, low mileage. Babied along by one very fussy owner. You'll be proud of this shining beauty. See it, try it today! Ideal second car for the family.

1950 FORD MOTOR

Passenger car type, complete with carburetor, electrical parts, clutch, transmission, etc. Full Price: $295.

**PEEBLES MOTORS LTD.**
CHRYSLER - PLYMOUTH
FARGO - Goodyear TIRES
Phone 1090 • Nelson, B.C.

# Market Trends

NEW YORK (AP) — Trading moved narrowly with prices mixed.

Canadian stocks were mixed. Canadian Pacific eased and Dome Mines dropped. International Nickel and Distillers Seagram each gained.

TORONTO (CP) — Prices were mixed toward the close of moderate trading.

Industrials and golds were about two-thirds of a point higher. In industrials, liquors and refining oils were higher.

MONTREAL (CP) — Prices were higher in slow early afternoon trading.

Changes ranged from fractions to 1¼ points.

Papers, utilities, beverages, senior oils, steels, carriers, banks and miscellaneous industrials were up.

LONDON (CP) — London was languid again, and both business and price movements were limited.

British government stocks lost fractions. Foreign bonds managed to maintain small gains. Oils were quietly firm.

## Vancouver Stocks

(Closing Prices)

| | |
|---|---|
| **MINES** | |
| Beaver Lodge | .80 |
| Bralorne | 3.30 |
| Canusa | .03½ |
| Cariboo Gold | .95 |
| Estella | .29 |
| Giant Mascot | .50 |
| Highland Bell | .34 |
| Kenville | .06 |
| Pac Eastern Gold | .10 |
| Pend Oreille | 4.25 |
| Pioneer Gold | 1.60 |
| Premier Border | .05 |
| Quatsino | .20 |
| Reeves Mac | 1.43 |
| Sheep Creek | .57 |
| Silver Ridge | .08½ |
| Utica | .01½ |
| Vananda | .01½ |
| Van Roi | .04¾ |
| Western Tungsten | 1.05 |
| Yale | .26 |
| **OILS** | |
| Anglo Can | 5.20 |
| A P Cons | .30 |
| Cal & Ed | 9.25 |
| Calmont | 1.12 |
| Can Anaconda | .20 |
| Commonwealth | 3.75 |
| Dalhousie | .18 |
| Home | 7.00 |
| Mercury | .12 |
| National Pete | 1.75 |
| Okalta Com | 1.80 |
| Pac Pete | 8.60 |
| Royalite | 12.50 |
| Vanalta | .19 |
| **INDUSTRIALS** | |
| Capital Estates | 23.50 |

## Advise Smog-Mask For London Fogs

LONDON (AP)—Millions of Londoners who carried gas masks for nearly six years during the Second World War soon may be toting a new type of mask—this time as protection against winter "killer fogs."

A London medical committee representing 6000 general practitioners has urged Londoners to make themselves simple gauze masks for the oncoming smog season.

The committee said nearly all 6000 deaths caused by sulphuric fumes of the smog of last year could have been avoided by a gauze mask costing only a few pennies to make.

## TORONTO STOCKS

(Closing Prices)

| | |
|---|---|
| **MINES** | |
| Acadia Uranium | .15 |
| American Y K | .21½ |
| Atlas Y K | .21 |
| Aunor | 2.40 |
| Bagamac | .19 |
| Barymin | 1.40 |
| Base Metals | .16 |
| Bobjo | .35 |
| Bralorne | 3.30 |
| Broulan | 2.40 |
| Buff Can | .15 |
| Califran | .19 |
| Can Mal | .40 |
| Central oPrc | .17 |
| Chesterville | .38 |
| Chimo G | 1.20 |
| Cochenour | .08 |
| Cons M & S | 25.15 |
| Conwest | 4.00 |
| Cons Discovery | 2.15 |
| Detta R L | .19 |
| Donalda | .52 |
| Duvay | .29 |
| East Sullivan | 4.35 |
| East Metals | 1.50 |
| Elder Gold | .39 |
| Estella | .30 |
| Eureka | .72 |
| Falconbridge | 15.65 |
| Frobisher | 4.80 |
| God's Lake | .97 |
| Giant Yel | 8.85 |
| Goldcrest | .20 |
| Golden Manitou | 1.61 |
| Hardrock | .11 |
| Harricana | .15 |
| Hasaga | .26 |
| Heath | .10 |
| Hollinger | 12.75 |
| Homer Y K | .26 |
| Hudson Bay | 39.75 |
| Inspiration | 2.15 |
| Int Nickel | 38.15 |
| Joliet Que | .35 |
| Kerr Addison | 18.65 |
| Kirk-Hudson Bay | .60 |
| Kirkland Lake | .46 |
| Labrador | 7.50 |
| Lake Dufault | .71 |
| Lakeshore | 6.10 |
| Lamaque | 4.25 |
| Leitch | .57 |
| Lexindin | .12½ |
| Louvicourt | .17 |
| Moneta | .42 |
| Negus | .10 |
| New Bidlamaque | .40 |
| New Calumet | .60 |
| New Larder U | 1.73 |
| New Rouyn Merger | .13½ |
| New Mylamaque | .44 |
| New Thurbois | .12 |
| Nipissing | 1.49 |
| Noranda | 64.35 |
| Normetals | 2.60 |
| North Inca | .10¼ |
| Ogama | .13½ |
| Paymaster | .39 |
| Placer Develop | 37.50 |
| Preston E D | 2.50 |
| Queenston | .38 |
| Quemont | 16.00 |
| Radiore | .55 |
| San Antonio | 1.75 |
| Shawkey | .11 |
| Sherritt Gordon | 4.55 |
| Silanco | .19 |
| Silvermiller | .73 |
| Silanco | .19 |
| Siscoe | .44 |
| Stadacona | .28 |
| Steeloy | .13 |
| Steep Rock | 6.45 |
| Sudbury Cont | .20 |
| Surf Inlet | .18 |
| Sylvanite | 1.16 |
| Teck Hughes | 1.86 |
| Tombill | .14 |
| Trans Cont Res | .41 |
| Union Mining | .17 |
| Upper Canada | 1.05 |
| Ventures | 15.65 |
| Violamac | 2.25 |
| Waite Amulet | 9.85 |
| **OILS** | |
| Anglo Can | 5.30 |
| B A Oil | 18.63 |
| Calmont | 1.12 |
| Central Leduc | 1.80 |
| Central Explorers | 4.10 |
| Chemical Research | 1.15 |
| Decalta | .75 |
| Del Rio | 1.50 |
| Imeprial Oil | 28.62½ |
| Kroy | 1.20 |
| Mid Cont | .14 |
| Nat Pete | 1.77 |
| Okalta | 1.80 |
| United Oils | .70 |
| **INDUSTRIALS** | |
| Abitibi | 15½ |
| Algoma Steel | 34½ |
| Aluminum | 46¼ |
| Atlas St | 14½ |
| Bathurst Power | 40 |
| Beatty Bros | 7 |
| Bell Telephone | 38⅜ |
| Brazilian | 10½ |
| B C Elec 4¾s | 92¾ |
| B C Forest | 5½ |
| B C Power A | 18½ |
| Bruck Silk B | 4½ |
| Burns B | 35 |
| Can Cement | 83 |
| Can Malting | 51 |
| Can Packers B | 31⅞ |
| Can Breweries | 20 |
| Can Car & Fdy A | 18 |
| Can Celanese | 26¾ |
| Can Oil | 12½ |
| Cockshutt | 11⅛ |
| Cons M & S | 25½ |
| Dist Seagram | 27¾ |
| Dom Foundries | 13⅞ |
| Dom Steel & Coal B | 11⅞ |
| Dom Stores | 18¼ |
| Dom Tar & Chem | 7¾ |
| Dom Magnesium | 11⅞ |
| Famous Players | 19¾ |
| Fanny Farmer | 21 |
| Ford A | 64¼ |
| Gatineau | 21 |
| Gatineau 5% pfd | 102½ |
| Goodyear pfd | 47 |
| Great Lakes | 18⅞ |
| Gypsum Lime | 35¼ |
| Imperial Oil | 28⅝ |
| Imp Tobacco | 10¾ |
| Int Metals | 31¼ |
| Int Nickel | 38⅛ |
| Int Pete | 20½ |
| Massey Harris | 8 |
| Loblaw A | 41¾ |
| McColl Frontenac | 25⅝ |
| Loblaw B | 43½ |
| Mont Loco | 13½ |
| Moore Corp | 23¾ |
| Nat Steel Car | 26¼ |
| Page Hershey | 68 |
| Powell River | 24 |
| Russ Industries | 18½ |
| Shawinigan | 38 |
| Simpsons A | 13 |
| Southam | 26¼ |
| Steel of Can | 29 |
| Standard Paving | 18½ |
| Union Gas of Can | 30¾ |
| United Fuel A | 57 |
| United Steel | 13½ |
| Western Grocers A | 34½ |
| Winnipeg Gas | 7 |

# Dome Cars Latest in Canada Travel Styles

VANCOUVER—Canada's "Trains of Tomorrow," the streamlined, lightweight, stainless steel dome cars, beauties which the Canadian Pacific Railway expects for transcontinental service next year, have already extended their influence into British Columbia.

Work has already begun on the first of 44 tunnels in the Canadian Pacific's British Columbia district, to prepare them for the accommodation of the new trains which will embody the finest and most comfortable rail travel features of any on this continent.

Among the most spectacular tunnel engineering feats in North America, the five-mile Connaught under towering Mount Macdonald, opened in 1916, and the world-famous, pretzel-like spiral tunnels on the Canadian Pacific line east of Field, B.C., constructed in 1908, are also under inspection.

However, no modifications are anticipated here for the handling of the new "blister" observation and lounge cars. Minor stoping, or rock excavation, will be necessary in other regional mountain underpasses, it was stated.

"It isn't that we can't handle these new trains with present clearances," T. W. Creighton, Canadian Pacific district engineer at Vancouver said, "but the cars will be so equipped with modern springs for the last word in rail-riding comfort, that we are following through to provide maximum room for expected spring action, particularly on curves."

First work of excavation has begun in a 200-foot tunnel near Cherry Creek, 14 miles west of Kamloops.

A template, or contour pattern of required tunnel dimensions was first passed through the curving bore, and rock projections which exceeded newly specified heights and widths are being blasted and chipped away.

The 44 Canadian Pacific B.C. tunnels involved, including the 4579-foot rail-line under the city of Vancouver, and aptly named 1459-foot "Long Tun," near Spuzzum in the Cascade subdivision; 584-foot "Black Canyon," near Basque, in the Thompson subdivision, down to 101-foot "Cariboo Joe," near Ades on the Cascade subdivision are to undergo careful inspections to suitably outfit them for the railway "prima donnas" which next year will revolutionize rail travel in Canada.

## Calgary Livestock

CALGARY (CP) — Trading was strong and active on the Calgary livestock market Wednesday, with prices steady to strong, in spite of heavy receipts of 3400 cattle and calves. Good butchers continued scarce.

Hogs closed steady Tuesday at $31.75 and sows at $17.50 to $18; good lambs 50 cents higher at $19 to $19.75.

Good to choice butcher steers, $17.50 to $19.50; common to medium, $12 to $17.

Good to near-choice butcher heifers, $15.50 to $17; common to medium, $10 to $15.

Good cows, $9 to $9.50; common to medium, $7.25 to $8.75; canners and cutters, $5 to $7.

Good bulls, $9 to $10; common to medium, $12 to $15.50.

Good to choice veal calves, $16 to $17.50; common to medium, $10 to $15.50.

# Coast Doctor At 76 Begins Again

VANCOUVER (CP) — Dr. Daniel McLellan is beginning a new career at 73.

All his life the jovial, grey-haired doctor has wanted to paint. But his schedule as one of Vancouver's leading physicians and surgeons left little time for hobbies.

Following the death of his wife a year ago, "Dr. Dan" decided it might be a good time to end one career and start another.

He sold his Beverly crescent home, auctioned its contents and quietly wound up his affairs in Vancouver. Now he plans to motor to Ontario, visiting friends and relatives en route.

ENROL AS STUDENT

A little later he and the car will sail for France. There he will enrol as a student in a Paris art school to realize his lifelong dream of pointing.

Dr. McLellan and his wife were among the founder members of Vancouver Art Gallery, and had much to do with its early success. Together they organized the first Beaux Arts ball held at the gallery.

Once he has learned to master paint and brush, the doctor hopes to start on a third career. He also has a yen for writing.

## METAL PRICES

NEW YORK (CP)—Spot prices:
Lead—New York, .13½.
Zinc—East St. Louis, .10.
Tin—New York, .81½.

## Winnipeg Grain

WINNIPEG (CP) — Winnipeg grain cash prices:
Oats—No. 1 feed, .70⅜.
Barley—No. 1 feed, .95⅜.

METERS DUNKED

CALGARY (CP) — Eight parking meters that disappeared from downtown Calgary were recovered from the bottom of the Bow River.

# Natural Steam For Atom Water

By GARTH ROYDHOUSE

WELLINGTON (Reuters) — New Zealand and Britain will join in a $14,000,000 project to produce electricity and atomic heavy water by using New Zealand's underground reservoirs of natural steam.

The New Zealand government has already "approved in principle" the construction of a combined plant at Wairakei, in the centre of the Dominion's thermal region, where a considerable amount of boring for geothermal steam has been carried out over the last three years.

An intensified drilling program, on which $560,000 is to be spent, has begun in order to obtain the additional amount of steam required for the combined project.

New Zealand has also authorized the hiring of an overseas consultant in steam engineering to work with the ministry of works and the state hydro-electric department in co-operation with the British atomic establishment at Harwell. When the combined plant comes into operation, its heavy water is expected to go to Harwell for use as a moderator in piles of atomic materials.

While the drilling program is in progress, pressures from the steam bores are to be accurately measured and temperatures gauged. These tests will cost between $25,000 and $28,000.

The opening up of a deep bore at Wairakei this year ushered in a new phase in the work of prospecting for geothermal steam.

The pressure issuing from this particular bore is about twice as great as that of the steam which issued from any previous bore.

With the valve closed, pressure reaches 450 pounds to the square inch and during delivery the pressure on a gauge only 10 feet down from the open end of an eight-inch wide pipe is maintained at about 110 pounds a square inch.

Although the measurement of that well presented some difficulty, it is assumed by the engineers and scientists working there that the available power from it will be between 5000 kilowatts and 6000 kilowatts. On that basis the output from one bore, compared with a similar production of power by coal burning processes, will result in a saving of some $168,000 to $198,000 a year, with the price of coal at $7 a ton.

Results obtained to date have fully justified the government's heavy program of investigations and the intensification of boring and other exploratory work is evidence of its urgent desire to develop this vast potential source of power.

Wairakei represents only a small portion of the total geothermal belt which is about 25 miles wide and extends for about 15 miles from the volcanoes of National Park, in the middle of the North island, northeast out into the sea ot the volcanically - active White island.

In all, there now is available at Wairakei approximately 20,000 kilowatts of power from the bores already sunk. Additional steam will have to be tapped before the combined heavy water and electric power plant can be established. Experts say this should present no difficulty.

# Canadian Group Sells HBC Stock

A group of Western Canadian speculators, who tried unsuccessfully to bring control of the Hudson's Bay Company to Canada have sold off their stock at an estimated $500,000 profit.

A spokesman for the Hudson's Bay Company in Winnipeg admitted there has been "quite heavy selling in the last few months of the company's common shares to British investors."

The story stems back to 1951 when the Canadians realized that the stock of HBC, which holds vast oil rights on the prairies, was undervalued on the market. They bought heavily at a price of some $7 a share.

Reasoning was that the stores accounted for the $7 value on the market and the oil rights would then represent clear profit.

At the company directors' annual meeting in London in May, 1952, the Canadians also argued that HBC would enjoy certain tax advantages if headquarters were moved to this country.

They didn't have sufficient stock to swing the deal and were unable to get enough British investors on their side.

Sir Patrick Ashley Cooper, governor of the company, told the meeting that up to May 16, 1952, 68 per cent of the company's shares were held in the United Kingdom, 16 per cent in Canada and 16 per cent by non-British subjects.

Sir Patrick made it clear he intended control and direction to remain in London.

In the last three months it is reported the Canadians have sold 125,000 to 150,000 shares at an average price of $11 a share. They had begun accumulating HBC shares in October, 1951, and by the end of that year held some 350,000 of the outstanding 2,492,224 shares.

Investment men here point out that the market absorbed all the HBC selling without declining, which is a good indication of the stock's strength.

# Coinbox TV New Hollywood Idea

HOLLYWOOD (AP)—Pay-as-you see television starts operating early in November. Enough potential wonders are claimed for it to guarantee that sponsors, movie producers, pollsters—and perhaps just plain viewers — will be watching eagerly.

The debut of coinbox TV will be in Palm Springs, southern California winter playground of the wealthy. The TV set owner can dial channel 6; the picture is scrambled and jumpy, but an announcer tells what the attraction is. To buy, the viewer drops enough coins into a plastic box atop the set to total the designated price. Then the picture becomes clear and steady.

First-run movies will be the initial attraction. The first may be "Forever Female," a $1,250,000 film starring Ginger Rogers and William Holden. The picture was made by Paramount, which has a half interest in International Telemeter Corporation, manufacturer of coinbox TV.

The same film will be shown the same evening in a Palm Springs theatre. Either way the viewing price will be the same, perhaps $1.10 or $1.25. But at home, telemeter's backers point out, a whole roomful of people can see the show for one admission price.

"Telemeter," says its executive vice-president, Carl Leserman, "will offer something better than a sponsor can afford. If it is used in volume, we feel we can give movie producers 75 to 90 per cent of the return. That's why producers are so interested in it."

He said all major Hollywood producers but one have indicated a readiness to provide first-run films for telemeter.

# Logging Machines To Be Shown At PLC Convention

The world's largest display of logging machinery, worth $3,000,000, will be shown at Seattle's civic auditorium on Nov. 3, 4, 5 and 6, when the Pacific Logging Congress holds its 44th annual convention.

The huge assortment of powerful logging equipment will fill the entire basement level of the auditorium and overflow onto adjoining park areas, acacording to Clyde A. Corman, Longview, congress president.

More than 2000 delegates—boss loggers, king jacks, gyppos, contractors, foresters and just plain red-shirted timber beasts—will gather in Seattle from all over western North America for the four gala days.

Appropriately, the theme of the congress is "The Logger and His Machines."

British Columbia will send 100 of its top loggers to the congress, headed by S. G. Smith and J. E. Liersch of Vancouver, members of the congress management committee.

Other British Columbians who will head up the Dominion's delegation include Jack Balkie, Nanaimo; James Sheasgreen, Ladysmith; Norman English, William McMahan and Charles Durham, Vancouver, members of the board of directors.

Another group of British Columbians will take part in the panel discussions during the four days. Carwin W. Woolley, Portland, permanent secretary-manager of the Pacific Logging Congress, has charge of all details.

# Shawinigan Power Reports Net Profit

MONTREAL (CP) — Shawinigan Water and Power Company reports a net profit of $4,242,796 for the nine months ending Sept. 30. Profit for the same period last year was $3,816,542.

**KEM-GLO**
TRADE MARK REG'D.
the miracle lustre enamel
BEAUTIFUL
SCRUBBABLE
ECONOMICAL

For kitchens, bathrooms, finest woodwork — looks and washes like the baked enamel on your refrigerator — needs no primer or undercoater.

BUY IT NOW AT
NELSON FARMERS' SUPPLY LTD.
524 Railway St. Phone 174

EXECUTORS AND TRUSTEES FOR OVER HALF A CENTURY

value for your money-

Bequeath to your heirs all the benefits that come from
experienced estate administration

THE ROYAL TRUST COMPANY
626 WEST PENDER ST., VANCOUVER • MA. 8411
GEORGE O. VALE, MANAGER

Our booklet "What We Can Do For You" is available on request.

LOGGER'S SPECIAL -
TD-9 INTERNATIONAL TRACTOR
With Isaacson hydraulic dozer, Carco logging winch. In exceptionally good mechanical condition, ready to go to work. 30-day warranty. f.o.b. Vancouver. $9000

JUST LIKE A NEW MACHINE!
CATERPILLAR D-2 WIDE GAUGE TRACTOR
With Caterpillar angledozer, Hyster towing winch, operator's guard. Excellent unit, operated only 1780 hours. 60-day warranty, f.o.b. Cranbrook. $6500

GOOD TRACTOR — GOOD PRICE!
CATERPILLAR D-4 TRACTOR
2T series, with LaPlante Choate hydraulic dozer and Hyster D4N winch. As is, f.o.b. Cranbrook. $4250

HAS ELECTRIC SAW ARRANGEMENT!
CATERPILLAR RD-4 TRACTOR
4G series, with rear power take-off, Atkins electric saw arrangement, 5 H.P. head, 29-inch cutter bar, 100 feet of cable. As is, f.o.b. Cranbrook. $2750

LOOK AT THE PRICE!
CATERPILLAR MODEL D-6 TRACTOR
5R series, with LeTourneau model SK6 bulldozer, and rear P.C.U. As is, f.o.b. Nelson. $4000

READY TO GO LOGGING!
INTERNATIONAL TD-9 WITH SMITH DOZER
Carco logging winch. In very good condition, ready to go to work. 30-day warranty, f.o.b. Nelson $6250

SMALL CONTRACTOR OR MINER -
BUHL 210 CFM COMPRESSOR
On four steel wheels. This compressor is mechanically good and is an ideal machine for a small contractor or miner. As is, f.o.b. Nelson. $2000

FINNING TRACTOR & EQUIPMENT CO. LTD.
CRANBROOK — Phone 61 NELSON — Phone 930

2970


We Have Appointed Ourselves

*Headquarters for Christmas Greeting* CARDS

Our stock is ready for you. The fore-handed buyer will select now before the thousands of other customers crowd around our displays.

**Single Cards – 5c to 35c**

**and in**

**Boxes From 60c to $1.35**

**MANN DRUGS LTD.**


Few centipedes have as many as 100 legs, the average being 60 to 80, but some have as many as 200.


Have the Job Done Right

**VIC GRAVES**

MASTER PLUMBER

PHONE 815

**J. A. C. LAUGHTON**

OPTOMETRIST

VISUAL TRAINING

Medical Arts Building

Suite 206 Phone 141

HAVE YOUR FURNITURE EXPERTLY RECOVERED at the

**Nelson Upholstery**

409 Hall Street Phone 146

**WIGINTON MOTORS LTD.**

PONTIAC — BUICK

G.M.C. TRUCKS

Body and Paint Work a Specialty

For All Your Baking Needs Try

**ELLISON'S VITAMIN B FLOUR**

The flavor is right. On Sale at Your Grocers, or Phone 238.

ELLISON MILLING & ELEVATOR CO. LTD.

Let Us Dispense Your

**DOCTOR'S PRESCRIPTION**

RELIABLE SERVICE

Save With Safety at Your Rexall Store

"Try Us for Lower Prices"

**City Drug**

COMPANY

"Nelson's Modern Pharmacy"

PHONE 34


## Wool Price Higher In New Zealand

DUNEDEN, N.Z. (Reuters)—Prices showed a slight improvement over last season when the first wool sale of the new season opened here Wednesday.

An early high price was 7s 1d (99 cents) for a bale of line half-bred. General average for cross-bred lines was from 4s 6d to 5s, with some lines of fine cross-bred making 5s 4d.

Three bales of superfine half-bred hogget sold for 7s 4½d each. Wool offered was of excellent quality.

**BIG BEET CROP**

LONDON (CP) — Britain's sugar beet crop this year is estimated at about 5,000,000 tons, the second biggest crop in history here.

## Two Pilots Race Babe Through Fog to Hospital

VANCOUVER (CP)—Two pilots named Peterson won an 800-mile race through the worst fog of the season to bring an unnamed baby girl to hospital here from Burns Lake, B. C.

They were FO. W. Peterson and his co-pilot, FO. Robert W. Peterson, stationed at Sea Island here. Their passenger was the premature daughter of Mr. and Mrs. Albert Bennett of Burns Lake, in north central B. C.

The pilots put the RCAF Canso amphibian down on Burns Lake Tuesday and picked up the tot, who was born Friday, two months before she was due. At birth, she weighed two pounds, nine ounces.

When she was picked up, she weighed two pounds.

**RIDES IN INCUBATOR**

Baby Bennett rode in a portable incubator, hooked to the plane's electrical system, boosted from 24 to 110 volts for the emergency. Black rubber tubes fed oxygen from a metal tank.

As the plane neared Vancouver, fog closed international airport, and the flying Petersons had to turn east 40 miles and race the white clouds to Abbotsford RCAF base.

In Vancouver, the tiny infant will receive special feeding and care at St. Paul's Hospital premature baby clinic, only one of its kind on the west coast.

## Abandon Efforts to Save Fishpacker

VICTORIA (CP) — The 60-foot Vancouver fishpacker Newcastle IV which ran aground near Magdalena Point on Vancouver Island Sunday, was abandoned as a total wreck when she began to break up Wednesday.

Pacific Salvage Ltd.'s tug Salvage Queen abandoned all efforts to save the boat as a heavy ground swell moved her 50 feet farther up the beach, smashing her bottom and opening her seams.

Her crew got ashore safely in a small boat.

Buy, Sell, Trade the Classified Way

Business Spotlight . . .

## Creeping Menace Spreads in Pictou County and Closes Westville Mines

By DAL WARRINGTON

WESTVILLE, N.S. (CP)—Another Nova Scotia coal town is in trouble. The now familiar news that a colliery would close came as the voice of doom this week to Westville's 4000 citizens.

Mining has been this Pictou country town's bread and butter for more than a century. The pits will hoist coal for the last time Thursday.

For Westville the shutdown is a calamity. For the rest of the Maritimes it is another outbreak of the creeping sickness that afflicts the entire coal industry.

This is the fifth colliery town hit by mine closings and layoffs. Close to 2000 miners have been affected. In every case the operators blame the same twin evils: shrinking markets and rising costs.

**LOSSES TOO GREAT**

Westville's fate was sealed in Montreal. Inter-colonial Coal Co. directors said their two mines here could continue no longer. Losses were too great.

Even provincial government arrangements for a four-month speed-up in railroad coal orders could not change their minds. The future was too uncertain.

Earlier this year abandonment of one mine and temporary closing of another jolted the Cape Breton towns of Dominion and Glace Bay. More than 1500 men were made idle.

One colliery reopened after installing modern coal-cutting machinery. But machines replaced men and the working force is smaller.

In Inverness, another Cape Breton town, mining has been almost at a standstill since the Nova Scotia government decided it could use no more taxpayers' money to prime an uneconomic colliery.

In Stellarton, adjoining Westville, Acadia Coal Co.'s Allan shaft, employing 400 closed after an underground fire. The company also abandoned one of three other coal seams in the area.

**COAL OUTPUT CUT**

The closings and slower production in other pits cut Nova Scotia's coal output by almost 1,000,000 tons a year. The current figure is a little over 5,000,000. They reduced the number of mine workers from more than 12,000 to 11,000. The Westville closure will cut it further.

However, the picture is not considered hopeless. The operators, headed by Dominion Coal Co., a DOSCO subsidiary producing more coal than all others combined, believe mechanical miners and streamlined hoisting methods can produce cheaper and better coal.

A multi-million-dollar mechanization program is under way with federal aid. By cutting costs management hopes to hold and even enlarge coal markets in spite of growing competition from other fuels.

## Aussie Farmers Fight Grasshoppers

SYDNEY (Reuters) — Australian farmers have stopped work to fight huge swarms of grasshoppers threatening to destroy wheat crops worth nearly $7,000,000 in a belt stretching from Queensland to the Victorian border.

Farmers with packsack spray outfits are moving through wheatfields and grazing lands spreading poison on the grasshoppers before they can take wing. In some districts they chartered planes to spray fields.

## Jet Pilots Lose Out On Scenery

MONTREAL (CP)—The young fliers of today who pilot jet planes at supersonic speeds high above the weather can take is from a 48-year-old "old-timer" they're missing something.

"I often tell them I'm sorry for them; they lose out on the scenery," said Capt. Jack Kelly-Rogers in an interview here during the International Air Transport Association meetings.

The pioneer flying-boat pilot now is deputy general manager of Ireland's Aer Lingus and has just completed a term as chairman of IATA's technical committee.

"In the old days we always had a close and friendly feeling for the ground and the people on it," he said. "Most of our hops were only 300 miles or so, whereas the modern fast planes do thousands of miles at a stretch. They fly over the weather as well as out of sight of last most of the time.

"We had to fly through the storms and usually within sight of mother earth. And we had to land so often we got to see more people and more places."

**CHURCHILL'S PILOT**

Back in 1939 Capt. Kelly-Rogers flew the first scheduled runs of flying boats from Britain to the seaplane base at Boucherville, across the St. Lawrence River from Montreal. During the war he piloted Prime Minister Churchill across the Atlantic three times.

The veteran pilot thinks the flying boat may be coming back. It first came into prominence before the Second World War, he recalled because it was not tied to conventional runways, which were getting longer and stronger to accommodate larger aircraft.

"Many ports of call on the longer runs didn't have big enough runways for land planes and couldn't afford to build them. Then with war development, big runways sprang up almost overnight, and after the war the flying boat became less popular with airlines."

But now again planes are getting too big for their runways in some ports, he said, and the flying boat finds its flexibility paying off as it did before the war.

Capt. Kelly-Rogers recalled that one of the show-pieces at the recent Farnborough show in Britain was the "Princess" flying boat. It can carry 105 passengers at 380 miles an hour for upwards of 5500 miles and can land on any convenient stretch of water.

"With this plane we are beginning to approach a true ship of the air," he said.

## Heavy Sea Fog Hides Vancouver

VANCOUVER (CP) — Canada's third largest city stumbled in the middle of a 10,000-square-mile fog bank Tuesday night and early Wednesday in the worst smother to blow in from the sea so far this season. It began to lift shortly before daylight.

Fog was reported heavy from Bellingham, Wash., in the south, northwest to Comox on Vancouver Island's east coast and 40 miles inland to Abbotsford, B. C.

Outgoing plane flights were cancelled, inbound air traffic was diverted to Abbotsford RCAF base, and road and sea traffic was slowed to a crawl.

Only shipping casualties were two tugs which went aground at the entrance to Vancouver harbor.

At Calamity Point, just inside the first narrows, the 70-foot tug Joan W struck a sandbar. The crew was uninjured, although her hull received minor damage.

The 30-foot tug ECM grounded near Siwash Rock and the crew scrambled ashore. Both vessels were expected to be refloated later in the day.

The weather man at Sea Island International Airport said he was calling it "visibility zero". The same conditions prevailed at Patricia Bay airport on Vancouver Island, Abbotsford RCAF base and Cassidy Airport, outside Nanaimo.

In the city, molesters and pranksters took advantage of the natural camouflage, and police were kept busy answering nuisance calls.

## Sask. River Project On Ottawa Agenda

OTTAWA (CP) — Prime Minister St. Laurent said Wednesday the federal government is ready to open negotiations with the Saskatchewan government for an agreement on the proposed South Saskatchewan river project.

However, he said in an interview, such talks at this stage would be purely exploratory.

## Football Injuries Kill Schoolboy

LEWISTON, Idaho (AP)—Injuries received in a high school football game at Kemiah, Idaho, Oct. 14 proved fatal to 16-year-old William Greene, Lapwai School Superintendent Jack Finch.

Finch said Greene died in Cushman Hospital at Tacoma, apparently of a brain injury suffered when the young halfback made a hard tackle.

THE CORPORATION OF THE CITY OF NELSON

1953-1954

## Municipal Voters List

Arrangements have been made to have the **CITY CLERK'S OFFICE REMAIN OPEN ON SATURDAY, OCTOBER 31, 1953 FROM 9 A.M. TO 5 P.M.** for the purpose of taking Declarations from Householders and Licensees who have been resident of the Municipality since January 1st 1953, and who wish their names placed on the voters' list.

D. L. URE,
Acting City Clerk.

**JACKETS**

For Fall

The new jackets are real chill chasers. Made with all wool quilted linings in short or long models with or without fur collars

**$13.95 to $35.00**

**Emory's Ltd.**

The Man's Store

571 Baker Phone 31


Buy, Sell, Trade the Classified Way

## News of the Day

RATES: 30c line, 40c line black face type; larger type rates on request. Minimum two lines. 10% discount for prompt payment.

L.A. to F.O.E. Public Whist Drive Tonight, Eagles Hall, 8:00 p.m.

We have a large selection of Jackets. — JACK BOYCE.

Plastic Lino Binding in 4 colors, 6c per foot.
BURNS LUMBER COMPANY.

Trade your old tires at SUPERIOR MOTORS Tire Department

If BUTTERFIELD can't fix it, throw it away. Prompt watch work, guaranteed, at reasonable prices.

Grey Blankets — Sturdy, warm. Priced from $14.95 pair.
STERLING HOME FURNISHERS

Nelson Art Club will meet at the home of Mrs. Jorgenson, 424 Sixth Street, at 8:00 p.m.

For Sale — 1950 Austin, in very good condition. Can be seen at 410 Josephine Street, after 6:00 p.m.

Be sure to bring your Allsweet carton tops to the SOROPTIMIST BRIDGE at the Legion Hall tomorrow night, Oct. 30th, at 8:00 p.m.

Fowl for your locker. Reasonable prices. — Phone 559-X-3.

BINGO TONIGHT
CATHOLIC HALL — 8:00 P.M.

Ski pants, jackets, Winter wear for girls and boys all ages.
EBERLE'S JUNIOR SHOP.

CHURCH OF THE REDEEMER
Sunday next, All Saints' Day, 8:00 a.m., Holy Communion.

For safer heating! All sizes of stoveboards and stove-guards, nicely finished in brown enamel. Coal hods in all sizes, stovepipe wire, asbestos paper, etc.
HIPPERSON'S.

STOCK REDUCING SALE
QUALITY CCM HOCKEY STICKS
NO. E25, WAS $3.00, NOW $2.00;
NO. E27, WAS $3.25, NOW $2.15.
WHILE THEY LAST.
WOOD VALLANCE HARDWARE

SPANISH IRIS
SPANISH IRIS IN BLUE, WHITE AND YELLOW. ALSO DWARF IRIS RETICULATA NOW IN STOCK AT
COVENTRYS' FLOWER SHOP.

Private funeral service will be held for the late Andrew Erickson at the New Denver Funeral Parlor on Saturday, Oct. 31st, at 2 p.m. Friends welcome at graveside at 2:30 p.m. No flowers by request.

For professional results with your paint job, try a Roll-a-Painter. — Will not drip, paints 2 to 3 times faster, no lap or brush streaks. Simply fill it with a pint of paint and roll it on. $4.95 each.
HIPPERSON'S.

One Deluxe Model Moffat Electric Range, 3 Washing Machines, 3 Complete Bedroom Suites.
Antique furniture repairs and French polishing.
We buy and sell new and used furniture.
HOME FURNITURE EXCHANGE
413 Hall St.


THOMPSON FUNERAL HOME
"Distinctive Funeral Service"
AMBULANCE SERVICE
515 Kootenay St. Phone 361

FLEURY'S Pharmacy
Med. Arts Blk. PHONE 25
Accurately Compounded Prescriptions
503 Baker St. Phone 25

Haigh Tru-Art Beauty Salon
Phone 397
576 Baker St.

RADIATORS
CLEANED & REPAIRED
RECORING
Jim's Radiator Shop
516 FRONT ST. PHONE 63

CAMPBELL, SHANKLAND & IMRIE
Chartered Accountants
Auditors
576 Baker St. Phone 285

READ THE CLASSIFIED DAILY

**STAR SPECIALS at the Star**

*Grocery Department*

Chase and Sanborn Coffee Lb. pkt. $1.02
See the Sensational "Purse Mates" On Display At Our Store
Royal Pudding Powders Plastic Glass Free with 3 pkts. 29¢
Blue Bonnet Margarine 2 lbs. 73¢
Maple Leaf Midget Hams Pear-Shaped, Fully Cooked; 1½-lb. tins $1.89

ROBIN HOOD FLOUR
24 lb. sack $1.79

Cake Mixes Robin Hood, Chocolate or White; 2 pkts. 57¢
McColl's Mincemeat 24-oz. jar 47¢
Kraft Cheese Canadian or Velveeta; Lb. pkt. 59¢
Ingersoll Cheese Baby Rolls; Lb. pkt. 55¢
Be sure to see our splendid display of domestic and imported cheese in our modern dairy case.
Delta Rice Long Grain; 2 lb. pkt. 43¢
Delta Rice Short Grain; 2 lb. pkt. 39¢
Pork and Beans Malkin's Best; 15 oz. tins, 3 for 42¢
Blended Juice E.A.C.; 20 oz. tins, 3 for 55¢
Grapefruit Juice Tropical Pride; 20 oz. tins, 3 for 43¢
Baby Foods Gerber's or Heinz, All Varieties; Dozen $1.10

*Meat Department*

Delicated Beef Steaks Blue Brand Beef; lb. 55c
Round Bone Pot Roasts Blue Brand Beef; lb. 49c
Grade A Frying Chicken B.B.B.; lb. 65c
Grade A Roasting Chicken lb. 53c
Homade Sausage
Tasty Veal Patties 3 lbs. $1.00

*Produce Department*

Sunkist Oranges Sweet and Juicy, 288's; 5 lbs. 59¢
Florida Grapefruit Pinks, California Whites; 2 lbs. 29¢
Fresh Limes Try Them; Package of 5 for 43¢
Fresh Dates California; 16 oz. pkt. 39¢
Fresh Prunes A Real Treat; 32 oz. pkt. 85¢
Delicious Apples Fancy Wrapped; 2 lbs. 29¢
Parsnips, Carrots, Beets Washed and Cello Wrapped; 20 oz. pkts. 19¢
Sweet Potatoes 2 lbs. 39¢
Turnips Good Cookers; 6 lbs. 25¢
Dry Onions Grand Forks; 4 lbs. 25¢
Fresh Spinach Local; 2 lbs. 29¢
Broccoli, Brussel Sprouts, Cauliflower, Squash, Avocados, etc.

★ Star Grocery ★
488 BAKER ST. H. A. D. Greenwood PHONE 10

We Have a Bigger and Better Selection of CHRISTMAS GREETING CARDS

CHRISTMAS CARDS

Christmas Card Boxes 59¢ to $2.00

Christmas Cards 5¢ to $1.00

We Also Have Nativity Scenes and Christmas Cutouts

See Them Today at
KOOTENAY STATIONERS AND SPORT SHOP
456 Ward St. Phone 362

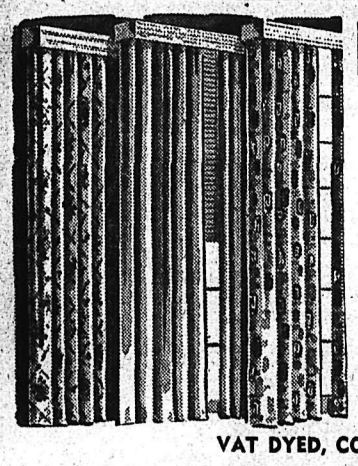

**DRAPERY Clearance**

REDUCED TO CLEAR

STERLING offers you outstanding savings in our Fall Drapery Clearance Sale in a wide range of patterns and colors. Select yours from a distinguished assortment of fine fabrics at prices far below the regular price. Come in today and see for yourself these beautiful pebble cloths and prints. Values up to $3.95 a yard.

48" widths, yd. $2.49

VAT DYED, COLOR FAST, PRE-SHRUNK.

**STERLING Home Furnishers**
441 Baker St. Phone 553

*Just Arrived . . .*
A Shipment of
BLAZERS
*A Jaunty Little Coat to Complete Your Sweater Ensemble.*
*Pure Wool — Fully Lined.*

*Wolcraft Dresses . . .*
*Our Stock of Fine Wool Dresses Is Now Complete*
*New Shades — New Styles — Reasonably Priced*
*Call In and See Them at*

*Dullum's* Ladies' Wear
418 HALL STREET PHONE 1320