PROVINCIAL LIBRARY
MAY 31 1953
VICTORIA, B.C.

1139

Nelson Daily News

Vol. 52 — NELSON, B. C., CANADA—WEDNESDAY MORNING, APRIL 29, 1953 — No. 7

WEATHER FORECAST

Kootenay: Mostly overcast Wednesday with occasional rain in the Eastern part. Little change in temperature. Light winds. Low and high at Cranbrook, Crescent Valley and Revelstoke 40 and 50.

CCF SUGGESTION . . .

Gov't Should Enter Into House Building

Loan Companies Criticized for Lack Of Available Housing Loan Money

OTTAWA (CP)—Canada's housing ills came in for a lengthy Commons debate Tuesday and brought forth suggestions that the government should take a bigger hand in housebuilding, even to entering the construction field itself where necessary.

Spokesmen for parties in opposition were agreed that present government policy in staying in the background and sticking strictly to financing isn't a cure for the housing shortage. But they differed on what should be done, though most thought housing aid to municipalities was a necessity.

The critics of government policy included one Liberal, David Croll, member for Toronto Spadina. He said the government was trying to persuade people to own their own houses but was not making it possible for them to do so. Housing, he said, was a problem real and vital which was not getting the attention it deserved.

He along with others, criticized the loan companies for not making more housing loan money available.

The proposal that the government get into the building business through its financing agency, Central Mortgage and Housing Corporation, came from the CCF.

J. W. Noseworthy (CCF-York South) said Canada's housing program would get nowhere until it was freed "from the shackles of the finance companies."

He moved a three-pronged motion to allow CMHC to make loans direct to builders instead of through finance companies, to subsidize public housing authorities to "bring rents in line" and to permit CMHC to go directly into the construction of low-rental housing where such projects were necessary but not being built.

Report from Victoria

BY JAMES K. NESBITT

Politicians are running around these days boasting about the mere youngsters they have for candidates—in their 30s and 40s.

That's supposed to show that the parties are virile and full of shiny new ideas, all chromium and plastic, instead of antique mahogany and crystal. The inference is, of course, that until now most of B. C.'s politicians have been ancient greybeards, shuffling around in the Legislature waiting for the undertaker, as a mortician was called in less gaudy and more realistic days.

The Conservatives, particularly, are whipping up a big bowlful of bally-hoo about the youth of their candidates, as if, in the past, all Conservative candidates and MLA's had creaking bones and senile brains.

This is rather a strange technique on the part of the Deane Finlayson new-style Tories. They're too young, apparently, to know very much about political history or understand its importance. If they did they'd boast, and justifiably so, about Richard McBride, the very father of B.C. Tories, being the youngest premier in B.C.'s history.

Looking back, we see that many noted B.C. politicians were young men when they started their political careers — younger, indeed, than most of the candidates of today.

John Foster McCreight was 41 when he became B.C.'s first premier in 1871. Amor de Cosmos, that magnificent eccentric, who contributed more to B.C. than we yet realize, was 47 when he took the premiership in 1872; G. A. Walkem, B.C.'s third premier, was only 21 when first elected to the Legislative Council, was premier at 50.

William Sloan was 37 when elected to the House of Commons in 1904, and his son Gordon was 35 when made attorney-general of B.C. in 1933. Ian Mackenzie was 30 when he was first elected to the B.C. Legislature in 1920; Harold Winch was 26, in 1933; Ian Mackenzie was 30 when he first won a B.C. seat in 1920, and Harry Perry was 31 when first elected that year also.

HART STARTED AT 37

John Hart was 37 when he made the grade the first time in 1916; T. D. Pattullo was 43 when Prince Rupert first sent him to the House in 1916; A. M. Manson was 33 in 1916; Herb Anscomb was 41 in 1933, the year of his political birth. John Oliver was 44 in 1900, when he started a political career that was to last 27 years; George Naden was 42 in 1907; D. M. Eberts was 40 in 1890, J. W. deB. Farris, 38, in 1916.

Here's another one the Tories could boast about—Harry Pooley, a Tory if ever there was one, was 34 when Esquimalt first sent him to the Legislature in 1912.

A. E. B. Davie, grandfather of B.C. Conservative Association President E. Davie Fulton, MP for Kamloops, was first elected when he was 27, and was in the premiership at 39; Robert Beaven was premier in 1882, when he was 47.

McBRIDE AT 28

Richard McBride, the first party premier in B.C.'s history, was in the Legislature in 1898—when he was 28—and he was sworn into the premiership June 1, 1903, six months beyond his 32nd birthday. No other has been so long the premier—12 years. And premiers haven't come so young in recent years.

So, all the modern boastings and blowings about the youth of candidates in this election add up to just so much eye-wash, a lot of window-dressing, a big loud, empty talking point.

That's because talking points this election, with all parties, are scarce and slim. Candidates of all groups are desperate to know what to talk about. There doesn't seem to be anything new to offer a suspicious "you-show-me" public, which insists it has heard all the promises before, with the exception of that wild (?) Conservative promise of half a pint of milk per day per child in all B.C. schools.

Chief to Coronation

HAZELTON, B.C. (CP)—Chief Bill Scow, president of the Native Brotherhood of British Columbia, Tuesday was appointed to represent this province's 30,000 Indians at the Coronation June 2. He was appointed at the brotherhood's annual pow-wow.

Island Tot Drowns

YOUBOU, B.C. (CP) — Murray Young, four-year-old son of Lance Young, was drowned Tuesday when he fell from a float house near here. A five-year-old companion failed in an attempt to save him then ran to tell his father.

The boy was unconscious by the time Mr. Young pulled him from the water. Mr. Young spent some time on the telephone before he reached the voluntary fire department.

The department failed to revive the boy after working on him for an hour and 45 minutes.

Ottawa Split on Sons' Cost Sought

THE ROYAL YACHT Britannia lies proudly in the River Clyde after it was launched by Queen Elizabeth, accompanied by Prince Philip, in ceremony which established a public holiday in Glasgow, Scotland. Built at a cost of $6,000,000, the "water queen" is 413 feet long and is powered by steam turbines which will speed her 5000 tons through the water at 21 knots per hour. The "floating palace," which can be converted into a hospital ship if necessary, is the successor to the 5000-ton Victoria and Albert, the graceful water home of Victoria, Edward VII, George V and George VI during the early years of his reign. —Central Press Canadian.

ROCKBURST TRAPS PAIR

Little Hope Men Still Alive as Rubble Cleared

KIRKLAND LAKE, Ont. (CP) — Rescue teams worked by lamplight Tuesday night to clear tons of rubble and free two miners sealed off for 24 hours by a rock-burst deep in the Wright Hargreaves gold mine here.

Working in shifts of 20, the rescuers figured on reaching 25-year-old Leo Murray and Leon Wojcechowski, 39, late Tuesday night. However, little hope was held of getting them out alive.

Murray and Wojcechowski were trapped at the 4900-foot level of the mine, in the centre of this Northern Ontario mining community, Monday night when the explosion cut them off from the main shaft.

Some miners said the two men had only enough air for eight or nine hours. Others thought a small air hole would give them a fair chance of survival. Alex Harris, company spokesman, said:

"It is slow going. There is little hope the miners are alive."

That was about the only word from the scene. Reporters and friends and relatives of the two men were not allowed to enter the company grounds.

Application of Emergency Powers May Be Explored

VICTORIA (CP)—The British Columbia government wants to get free of its greatest and most expensive policing problem—the radical Sons of Freedom Doukhobors—and wants to know how much the federal government is willing to assist in this.

With that in mind Attorney-General Robert Bonner leaves for Ottawa Wednesday to discuss the problem on general assistance in the Freedomite problem with the federal government.

"The B.C. government would like to see the Sons of Freedom immediately removed from B.C.," Mr. Bonner said Tuesday. He did not expand on that.

The Sons of Freedom sect has been blamed for violence, including bombings and arson, in the interior Kootenay district for the last 50 years. In the last few weeks the worst violence in three years has been terrorizing the area.

Recently extra police were sent to the area to combat the terrorism and the provincial government offered substantial rewards for information leading to the conviction of terrorists.

Two Central American republics, Panama and Costa Rica, have said they will accept the Sons as immigrants.

Under the general heading of assistance the attorney-general has more discussions planned with Ottawa officials. This is boiled down to financial and direct assistance. The latter possibly could include use of the broad measures allowed under the Emergency Powers Act.

50 PER CENT

"The government will be asked to assume at least 50 per cent of the cost of dealing with the Sons of Freedom," Mr. Bonner said. "The taxpayers of this province have been carrying the financial load for almost 50 years."

He said he will base his claim for assistance on the fact that the federal government brought the Doukhobors here.

It is reliably reported that B.C. pays between $300,000 and $400,000 or more a year for protection services in the comparatively small Doukhobor area of the province. Added to this is the cost of loss of property due to arson and bombings and the loss of business in the area.

Persons who would start businesses in the area hesitate because of the sabotage. Insurance companies either refuse to give coverage or charge high rates.

Mr. Bonner said this can be pinned down to the Sons of Freedom, not to the law-abiding orthodox Doukhobors.

It is also reported that the federal government is willing to assist in the emigration of the sect although it is not known to what extent, and that the provincial government is willing to consider financail assistance.

CURFEW LAW

The feasibility of a curfew law, to keep the troublemakers indoors at night, will be discussed with federal authorities. Mr. Bonner said this is "theoretically possible under the Emergency Powers Act."

Other matters to be discussed include protection of railways, whose tracks have been bombed recently, and extension of the franchise to Doukhobors.

OIL STORAGE PLANT BURNS

Flames Shoot Hundreds of Feet As Barrels Burst

MONTREAL (CP)—A spectacular fire in a $3,000,000 oil storage plant raged out of control Tuesday night and threatened nearby tanks containing 150,000 to 200,000 gallons of explosive naphtha gas.

Divisional chief Alexandre Ouellette of the Montreal fire department said there "is no hope of saving the plant," built by the Canadian Oil Company about a year ago.

People in homes within a quarter mile of either side of the plant were evacuated as a safety measure.

Main worry of the firemen was to keep the flames from the naphtha tanks, about 80 feet from the burning plant. A stiff, cold West wind helped them in their battle.

Flames shot hundreds of feet in the air as barrels of oil exploded as a result of the intense heat.

Firemen estimated that they were pouring some 300 streams of water onto the blaze in addition to chemicals.

Ouellette said that barring major explosions the fire in the plant will be considered under control about 6 a.m. Wednesday when it has "burned itself out."

Herridge Reads News Housing Stories In House

OTTAWA (CP)—H. W. Herridge (CCF—Kootenay West) said Tuesday in the Commons that Canadian newspapers highlight the "accidental, incidental and unusual" in parliamentary coverage.

He said some members can walk into the House, say a few dramatic words, walk out again and get publicity from one end of the country to the other while another member who puts in a lot of time on a "worthwhile" speech got less consideration.

Mr. Herridge later in his speech congratulated Canadian newspapers on their coverage of the housing problem and read excerpts from two news reports on housing in the Nelson, B.C., Daily News.

Teachers Ask Education Be Kept Out of Politics

VANCOUVER (CP) — A joint appeal by teachers and school trustees to keep education out of competitive politics was made Tuesday as the British Columbia election campaign went into high gear.

The B.C. Teachers' Federation and the B.C. School Trustees' Association made the appeal following a joint executive meeting Sunday.

A statement said "... any changes in our educational system, such as changes made in school curriculum, must be made from a long range point of view and with thorough background knowledge."

HURT IN 20-FOOT FALL

VANCOUVER (CP) — An accident on the new Granville bridge under construction here sent a worker to hospital Tuesday. Albert E. Colborne, a pile driver operator, received back and leg injuries when he fell 20 feet.

SOCREDS NAME JOHN PERDUE

VANCOUVER (CP) — John Perdue of Chilliwack, president of the Social Credit League of British Columbia, was nominated Tuesday to contest Mackenzie riding in the June 9 provincial election.

Mr. Perdue's name was put forward at a nominating convention here by last year's Social Credit candidate in the up-coast riding, Mrs. Florence Gresty. Delegates gave their unanimous support.

The latest Social Credit candidate, a contractor, was campaign manager in the June 12 balloting last year for Kenneth Kiernan, who became minister of agriculture following his election.

ASK STRIKE VOTE

VANCOUVER (CP) — Application for a government-supervised strike vote was made to the Labor Relations Board Tuesday by school maintenance workers in Richmond municipality.

Members of the AFL Building Service Employees Local 224 took the step following rejection by the school board of a unanimous conciliation board report which recommended a pay award of $20 a month.

PCs Nominate Cab Operator

VANCOUVER (CP)—Frederick M. Stephens, a retired taxi-cab company operator, was chosen Tuesday night by Burnaby Progressive Conservatives to contest the riding in the June 9 provincial election.

Mr. Stephens won out over M. F. Green.

CURFEW EFFORTS PRESSED . . .

RCMP Detachment in Slocan Promised by Bonner

APPLEDALE — Harassed residents of the Slocan Valley, where homes and businesses are guarded nightly against Sons of Freedom burnings, have been assured by Attorney-General Robert Bonner that an RCMP detachment will be stationed in the Slocan.

A committee representing the residents received this wire Monday from the Attorney-General:

"Re telegram to Premier and myself, this government has embarked upon the program of relocation of the Sons of Freedom outside Canada. However, as these people are Canadian citizens, they are not under existing law subject to removal against their will, nor may they be relocated outside Canada without the consent of the country receiving them. Am advised that the Doukhobor incidents have not involved non-Doukhobor residents, but am having detachment RCMP stationed at Slocan Valley. Have already advised re legality of curfew, but wish to advise that RCMP patrols have been engaged for some time in a regular check of Doukhobor communities. Am conferring with the minister of justice (Hon. Stuart Garson) on Thursday of this week. Meanwhile provincial government can accept no responsibility for cost of protection of property extra to the substantial commitment already undertaken."

TO BONNER, GARSON

The local committee has also sent a telegram to Mr. Bonner and the justice minister for consideration when they meet in Ottawa Thursday.

It gave the text of a resolution drafted at a meeting Monday night in Appledale, asking him to make definite efforts to have the minister of justice provide necessary authority for a curfew in the Doukhobor areas affected, under the Emergency Powers Act or otherwise. "We would respectfully appreciate a reply to this by May 2 as the imposition of this curfew is the only solution at this time that will relieve the tension of the citizens of the Slocan Valley," the wire stated.

H. W. Herridge, MP for Kootenay West, has been asked to get in touch with the Attorney-General and the justice minister and to uphold the Valley's case.

NEW YORK (CP)—The Canadian dollar was unchanged at a premium of 1.17-32 per cent in terms of U.S. funds.

TV NO FRIEND TO TRUANTS

PERTH AMBOY, N.J. (AP)—Hookey players, beware. There is more than the truant officer to catch you nowadays.

Look what happened to seven boys who cut classes last week to watch a baseball game at Yankee Stadium.

A home run was knocked into the stands right where the boys were sitting. A newspaper camera equipped with a high-powered telephoto lens, got the shot. And more. There were the seven boys in the background.

Next day, the boys' school principal, James Chalmers, saw the picture in the New York Herald Tribune. He ordered an eight-day "detention period" for the hookey players.

The "detention," which went into effect Monday, means that the seven boys are banned from extra-curricular activities for that amount of time.

They Weren't Riding Sea Horses Either

By FERN RICH

LONDON (Reuters) — Five of Britain's top admirals went riding in London's Hyde Park Tuesday to develop a little horse sense for the Coronation.

British cavalrymen piped them onto their horses at 7 a.m. and did their best not to smile as they cantered off on distinctly uneven keels.

"One of these admirals shouts 'port' to his mount," a cavalry corporal said. "And when the horse leans to starboard the admiral goes overboard."

The five old seamen, led by 60-year-old Admiral Sir Roderick (Wee Mac) McGregor, first sea lord, will have to manage their mounts in the Coronation procession on June 2.

In the park in the heart of London the unofficial reaction came from the enlisted men in the horse guards.

Said one sergeant: "Some of the admirals sway in the saddle like they were aboard ship."

Sat aocdpr

Said a corporal: "Sometimes the commands get crossed. Then you hear some jolly good sea oaths."

Frustrated Tractor

BLUEFIELD, W. Va. (AP) — Civilization clashed with the jungle Monday and took a sharp setback.

An official of a machinery firm dreamed up the idea of matching the pulling power of a tractor with the muscles of a circus elephant.

They were hitched back to back. The tractor didn't have a chance. Jumbo dragged the sputtering machine all around the lot.

HIS Changes Announced Soon

VICTORIA (CP) — Health Minister Eric Martin will make an important announcement about the British Columbia hospital insurance service in Vancouver about May 15, it was reported Tuesday.

The report does not give the details of the announcement except that it will deal with changes in the service designed to remove some of the "objectionable" features of the four-year-old scheme.

However, it may include the following changes that the government has been reported as studying.

Complete abolition of arrears so that delinquents can qualify for full protection by paying the present year's premiums.

An "incentive plan" designed to reward persons who have faithfully paid their premiums.

Free coverage of low income groups.

Mainland Carpenters Accept Increase

VANCOUVER (CP) — Three thousand Lower Mainland carpenters voted Tuesday night to accept a seven-cent hourly wage increase in negotiations with General Contractors Association.

AFL Carpenters' Union said the agreement would be signed immediately with GCA, bargaining unit for 45 construction firms. New rate will give caprenters $2.17 hourly.

A Canadian Abroad . . .

Provence Not What It Used To Be in Troubadour's Time

By BRUCE HUTCHISON

SALON, France — In this part of Provence, ancient home of the troubadour and the Court of Love, night life is not what it used to be. The town of Salon contains a castle once occupied by the king of Provence, a clock with a hideous iron spire lighted green at night, a massive fountain of mortar shaped like a mushroom and deeply covered with moss, a dingy restaurant of gastronomical delight and three movie theatres where the night life is melancholy beyond expression. Provence sadly misses its troubadours.

At half past eight a bell — a strident, insistent little bell such as boys use on bicycles — began to ring outside the theatre. We entered to find the door guarded by an aging lady whose dyed hair of magnets, flaming cheeks and black-pencilled eyebrows presented an arresting sight. The long bare hall would hold some 500 people in seats of scarlet plush but by nine o'clock when the show was to open, there were exactly 23 persons in the audience and all of them looked, in their deadly silence as if they were attending the funeral of a beloved friend.

For about half an hour nothing visible occurred, but from behind the blank white screen poured a cascade of words in French, advertising — on a gramophone record — the wares of the local stores. There followed a fifteen-minute period of recorded music from a record old, blurred and cracked. It sounded precisely like the first gramophone I had ever heard, some 50 years ago. And as the operator forgot to keep it wound up, the music never more than a vague series of distant groans, died frequently with the grunts of an animal in agony. To all of which the audience of 23 persons listened as in a trance.

Bursts of Mirth

At this point I feared that my wife and daughter, by their vulgar mirth, would insult the citizenry of Salon and perhaps damage the Entente Cordiale. So I talked rapidly in English, pretending to crack a monologue of irrestible wit and thus explain the convulsions of my womenfolk. The French people undoubtedly took me for a gay dog, out for a big night of revelry, or for an idiot. I have no means of knowing which, since no one else said anything or moved a muscle.

Nor could I make much sense of the advertising placards around the stage, except a prohibition on smoking and the letters, WC, brightly illuminated, over a door in the corner where most of the audience repaired ostentatiously at intervals.

At last the lights went out and an American newsreel was thrown on the screen, followed by a series of animated advertisements for hair oil, canned soup and deodorants. Then the lights came on again and remained on for 20 full minutes while an unhappy-looking female peddled candies accompanied by more musical groans. To protect the Entente against the hysterics of my companions I resumed my role of wit or idiot. The audience watched me with glazed eyes.

The feature picture which now began was advertised as "two hours of laughter." Not understanding a word of the dialogue, I was no judge of this comedy, but the French people, who had paid the equivalent of 40 cents admission, did not even raise a titter. I had never seen an Anglo-Saxon audience so determined not to be amused or so successful in its resolve.

No Laugh Comedy

Since the French produce some of the finest films in the world, this one, I take it, was a class B picture at best — endless talk, little action and indifferent photography. The celebrated comedian who took the leading role started life as a village oaf and, so far as I could understand, had gone to Paris to enter the movies when we could endure it no longer and left. Up to that point there had not been one laugh in the theatre except our own.

The English, it is said, take their pleasures sadly. The French are supposed to be a gay and volatile race. Yet there could be nothing more stolid than the people of the French country towns, who make a crowd in an English pub seem reckless and abandoned.

When we reached the street shortly before eleven the gorups around the sidewalk cafes apparently had not moved or spoken in our absence. I could almost swear that they held the same glasses of wine in their hands. In the restaurent where we had dined, the same stout woman and four grim-faced men were tossing the same dice as if their game would go on forever. A poor mis-shapen man in his ill-lit shop was still repairing a cane-bottom chair, his expert fingers knotting the rushes together at lightning speed.

Once Music and Song

It was not always like this in Provence. The son of the strong-minded old lady who operated our hotel—in France all hotels seem to be operated by such women who treat their men like children — told me that Salon had once been the capital of this southern kingdom, that the king used to live in the half-ruined castle, now crowded between the tortuous streets. In those days, my informant said, the troubadours would fill the night with song and music before the gramophone and the talkies were invented.

Of all that nothing remained now but the castle and the clock tower illuminated with bilious green light. From our clean but depressing room on the fourth story of the hotel we could hear the clock strike the hours all night long because the roar of the huge freight trucks and the honk of automobile horns (a French driver always presses his hand on the horn instead of his foot on the brakes) kept us awake until dawn. Five minutes later than the master timepiece, another clock would strike the same hour, followed by a third after a long interval.

The country people of France are a patient race. A quarter of an hour's difference in time, one way or the other, concerns nobody in Provence.

And in This Corner . . .

VANCOUVER (CP)—When the Chinese peddler saw the roadblock he halted his ancient vegetable truck with screeching brakes.

Then he headed for open country like Citation coming into the home stretch.

He returned in 20 minutes, panting and grey with fatigue, climbed into his vehicle and approached the roadblock, where Sgts. Jack Harrison and Jim Lavery were checking cars for traffic violations.

Asked what it was all about, the truck driver said happily:

"Me restricted to drive all 'a time with glasses. No got 'em. Gotta run home quick and get 'em. All okay now!"

CHICAGO (AP) — An RAF navigator—thank his lucky hat—is engaged to be married.

The Women of the Moose reported recently that the navigator, Derek Brennan, wandered into th Chicago USO centre last Wednesday on leave from a Winnipeg base. His name was called as the winner of the hatcheck contest staged by the Women of the Moose. The prize was a free telephone call to anywhere in the United States.

But Brennan had thoughts only for one girl—19-year-old Margaret Byett in his home town in Derbyshire, England.

The Women of the Moose, good sports, footed the bill for the trans-Atlantic telephone call.

Brennan talked excitedly to Margaret, and the first thing he knew he was proposing.

"Gosh, she said yes," Brennan exclaimed later. "We're going to get married as soon as I get out of service and back home—in about a year."

WARSAW, N.Y. (AP)—Reuben Pfeiffer says one of his hens is turning into a rooster.

"Look at that thing," he told a reporter Monday. "Last year it was a mother and now it's hustling around just like any young rooster."

Pfeiffer said the first inkling he got was when the Rhode Island Red last year suddenly started laying soft-shelled eggs that gradually became smaller. Then they stopped.

Now it has grown a rooster's comb and tries to crow.

"It's not much of a crow," Pfeiffer admitted. "But she—but he is trying hard."

STARLIGHT DRIVE-IN
STARTING AT DUSK
LAST TIMES TONIGHT
"16 FATHOMS DEEP"
In Cinecolor
PLUS CARTOON AND SHORTS
Coming: Thursday and Friday
"THIS WOMAN IS DANGEROUS"
Cartoon and Shorts
10 MILES EAST OF NELSON

REX
DRIVE-IN THEATRE
CRANBROOK, B. C.
TONITE AND THURSDAY
"HAREM GIRL" (Family)
Starring Joan Davis
PLUS
"VOODOO TIGER"
First Show at Sunset — Each show approx. two hours
NEWSREEL — CARTOON — SHORTS

CASTLE THEATRE
CASTLEGAR, B.C.
Showing Thursday Only
All Russian Pictures
"Leningrad Music Hall Soviet Kazakstan"
and
"Construction in Moscow"
SEE THE PICTURES THAT BROKE THE IRON CURTAIN

Rolston Plan Would Give 78 Different Standards — Nimsick

CRANBROOK — Initial public analysis of effects in the province of the Rolston formula on education costs was given at a well-attended meeting here by L. T. Nimsick, MLA for this district and CCF candidate in the June 9 election.

He said the formula's effect would be to establish 78 separate standards for education in the province, one for each school district, by freezing basic grants at the current level where startling inequalities exist. Financial records for 1952, he said, showed the basic school costs ranged from $126 a pupil in the poorer areas up to $388 a pupil in the wealthy districts.

"Adult population of a municipality determined the municipality's refundable share of the three per cent sales tax which the Rolston formula proposed to retain for school costs in that area," he explained, "whereas the only fair basis for school finance is on the pupil population." This varied from one pupil to every five adults in Rossland area which would put this share of finance on the 1952 basis at $46 per pupil, up to one pupil for every 11 adults in Victoria where the amount *from this source would be about* $200 per pupil.

He said the Rolston formula had been evolved without any advice from or reference to the Union of B.C. Municipalities, B.C. Teachers Association, the Parent-Teacher Association or the Federation of Agriculture to whom it was of direct and immediate importance. He also reported that the previous legislature had already appointed the deputy ministers of agriculture, finance, municipalities and education on which the school responsibility falls, to report on the existing methods of school finance and make recommendations as to revisions to put the cost on a fair basis.

The CCF was pledged to revise school financing on the basis of the Cameron report which would standardize grants for school costs on *province-wide basis to insure equal* opportunity to all pupils, and this would be done following consultation with the provincial departments and organizations directly concerned, the MLA said.

Mr. Nimsick deplored the growing Social Credit tendency in the province in shifting responsibility from as in its Pro-Rec program and its the provincial to the local level proposed toll bridges and roads, and cited the more advanced Social Credit action in Alberta where, he said, the provincial debt since 1944 had been reduced by $53 million while the total of Alberta municipalities' debts had been increased by $74 million. He commented sardonically on the provincial government's wooing of defeat during the session, and the Liberal support which prevented the division and *defeat until the vote on the Rolston* formula.

TOM UPHILL SPEAKS

R. J. Laurie of Cranbrook was chairman of the meeting. Tom Uphill of Fernie also spoke in support of the CCF candidate here. Also speaking briefly was a Cranbrook native son, Donald C. MacDonald, national CCF organizer, who has returned to his native district to be CCF East Kootenay candidate in the next Dominion election.

200 TRAIL MEN FACE LAYOFFS

Cut in Less Essential Work; Weak Metal Prices Force Move

TRAIL — Layoff within the next few days of 200 employees of Consolidated Mining and Smelting Company in the face of a cut in construction and maintenance projects and continuing weak base metal markets is forecast here.

Earlier offers of Summer employment in the plants here to 150 university graduates have been cancelled.

The union "is not too alarmed," Al King, president of Local 480 Mine-Mill labor union, said Tuesday.

"The layoff will affect comparatively new workers," he stated. "The union had about 200 men laid off earlier in the regular Winter layoff, and took them back on *together* with a number of others. It will be these newer men who will be laid off first," added Mr. King.

BIG JOBS CONTINUE

While less essential projects were being deferred, major construction jobs including Waneta power plant and transmission line, Kimberley fertilizer plant and the smelter sintering plant, would be completed, a company spokesman said.

731 JOBLESS

Meanwhile, an official of the National Employment Service office here said concern is felt over the work situation now existing in the district.

Layoff at Cominco plants would aggravate the situation, he said, but every possible attempt would be made to find work for the men. However, he reported that the number of jobs available at this time is unusually low for the season.

During the time they were out of work, they would be eligible to apply for unemployment insurance benefits, he went on.

Male unemployed now totals 604, stated the official, with 127 females registered as out of work.

"The number of unemployed in the district is much higher than usual for this time of the year," he reported, "and the situation is unusually static with practically no movement from the lumbering industry which generally is well under way by April.

"There have been reductions of crews at Waneta power plant and the number of jobs open in the area is lower than usual," stated the official.

He cited poor market conditions as the possible cause.

Council Jottings

City Council members noted with some satisfaction at their Monday night meeting, that the new tax rate had not irked too many taxpayers.

Most comments on the proposed budget and the increase from 51 to 64 mills had been favorable, Mayor Joseph Kary remarked, as the tax rate bylaw was given final reading.

Two aldermen also said that no complaints had gone their way.

• • •

An act amending the provincial Municipal Superannuation Act, which became effective April 1, will cost the city more money than under the old system. Council, however, chose the cheaper of two payment methods proposed, as the pensions payable are not affected.

• • •

"Emphatic protest" against what it termed the proposed removal of the boulevard in the 400 block of Vernon Street, was received from Nelson branch of the Canadian Legion. The boulevard contains a "wealth of monuments *and memorials, particularly with* its hundreds of names of our fellow citizens in the two world wars," the branch stated. Councillors could not recall having had any intention of removing the boulevard, and decided to file the letter for consideration if and *when any changes are made.*

• • •

The Mayor, an alderman and City Clerk C. W. R. Harper were named to attend the May 15 meeting of the Association of Kootenay Municipalities in Creston.

• • •

Dale Howard of B.C. Ventilated Awning of Vernon was granted a contractor's licence of $20 to sell and erect wooden awnings. Application was made by R. Metcalfe *of Nelson. Further consideration* will be given an application from Jack Michael Kanigan of Taghum for a licence to operate an electrical contracting business.

• • •

The provincial public works department, which governs the arterial highway through Nelson, will be asked to install curbs on Nelson Avenue. The decision arose from a complaint from Al Tregillus, Nelson Avenue, of drainage into his garage and an alleyway near his home.

• • •

Consent for subdivision of lots was granted to J. B. Ritchie, acting for Mrs. Jenny Pederson, 811 Fourth Street, for four lots at Fourth and Kakanee Streets, and to T. D. Rosling for subdivision of one lot. A similar request from Mr. *and Mrs. William Stern, 524 Hoover* Street, for subdivision of 3½ lots, was tabled for study, owing to the expense which would be involved in installing a sewer in the event of building on the property.

• • •

A request from the provincial jail for permission to erect two "No Paking" signs in front of its premises at 302 Ward Street, was deferred, pending action by the provincial government on a city request for creation of a parking area near the court house. Government cars are parked from the Land Registry Office to the city hall, and are contributing to Nelson's parking problem, aldermen pointed out. Most court houses in B.C. have their own parking lots, Ald. T. H. Bourque said.

• • •

A request that trees in the 400 block on Kootenay Street be removed was referred to the parks committee with power to act. F. B. Pearce told council that trees add to the gloom caused by the 50 foot bank on the other side.

City Council okayed the first school requisition of the year in the amount of $49,796. This covers the first quarter.

• • •

"Deplorable condition" of a sidewalk on lower Silica Street was brought to Council's attention by store owner Mrs. E. Stangherlin. The wooden sidewalk has been there since 1926, her letter stated, and Works foreman Robert Hickey said an asphalt walk was laid up to the store two years ago. The matter was referred to the public works committee for a report.

• • •

City Council has been advised by wire that its bus would be ready in early June. Because of production line standards, it has been delayed. Council will write the company voicing its disappointment.

Mrs. Daoust, 79, Dies On Visit To Nakusp

Mrs. Margaret Daoust, who in 43 years in British Columbia had made her home variously at Trail, Kaslo and Nelson, died suddenly Monday afternoon at Nakusp. Her death came as she left a bus on which she had travelled from Nelson to visit a Nakusp friend.

Her husband, Phydine (Joe) Daoust, predeceased her in Kaslo shortly after they had moved there from Trail on Mr. Daoust's retirement as a contractor in 1945. That year she came to make her home at Nelson and remained until recently when she made an extended visit to Montreal. Mrs. Daoust had returned to Nelson only a month ago.

Here she was a member of the *Cathedral of Mary Immaculate* congregation.

A native of Belgium, Mrs. Daoust was 79 years of age.

Nephews and nieces survive at Montreal.

Funeral services will be held in Nelson.

Contract Signing Averts Halt On Trail Hospital

TRAIL — Threat of a work stoppage on construction of the new Trail-Tadanac Hospital was averted here Tuesday with the signing of an agreement between the contracting company, Bennett and White, and Local 114 Tunnel Construction and General Laborer's Union.

Union officials stated Saturday that although work on the hospital had been proceeding for four months, no contract had been signed. Unless an agreement could be reached soon, a strike would be recommended, they said.

However, a spokesman for Bennett and White said that a contract had been drawn up by the company here and agreed to by its head offices in Vancouver. The contract was expected in Trail early this week for signing by both the company and union, he went on.

Traffic Lights To Go On May 7

May 7 has been set as the date for switching on Nelson's new traffic lights.

But for the benefit of Nelson motorists who aren't used to traffic lights, an intensive educational program will be launched before that date, with the cooperation of the Junior Chamber of Commerce.

Delay in arrival of cable for two of the sets of lights has held up institution of the signals since they were erected a few weeks ago. The cable is expected in a day or two, and will be installed shortly.

A control system will enable the city to turn on a flashing signal for parade days and an all-over red signal in the event of fire alarms.

The Weather

NELSON	43	52	.20
Kimberley	39	50	.18
Crescent Valley	43	48	.65
Kaslo	41	46	.13
Grand Forks	39	46	.70
Victoria	44	56	—
Kamloops	47	51	.20
Penticton	43	50	.65
Vancouver	43	59	—

B. C. Druggists To Be Invited to Meet Here

Pharmacists of Nelson and district Monday night extended an invitation to the Pharmaceutical Association of British Columbia to hold its 1954 convention in the Queen City of the Kootenays.

The invitation will be formally presented to the Pharmaceutical Association of the Province of British Columbia at its convention at Qualicum Beach in June by E. A. Mann, Nelson, who is president of the Association.

The invitation was extended at a meeting of all pharmacists in Nelson, with pharmacists also in attendance from Salmo, New Denver and Kaslo. Guests of honor at a dinner of the pharmacists and their wives, were Dr. A. W. Matthews, dean of the faculty of pharmacy, University of British Columbia; A. F. McDuffee, registrar of *the Pharmaceutical Association; Miss* V. Enves, editor of the Western Druggist; and F. H. Fullerton, association manager.

Following the dinner the women retired to the home of Mr. and Mrs. J. Argyle, where they were subsequently joined by the rest of the party.

During the meeting discussion centred around various legislation affecting pharmacy, including the Pharmacy Act, Narcotic Act, Food and Drugs Act, the Feeding Staffs Act, Pest Control Products Act and Sales Tax legislation, among many others.

Social Service prescription requirements were discussed. It was mentioned that a new B.C. Formulary would be published jointly by the association and the B.C. branch of the Canadian Medical Association in the immediate future and would be much more extensive in its prescribing range than the B.C. Formulary now in existence. Negotiations regarding its use by the government for social service and hospital insurance prescribing are in progress, it was stated.

It was pointed out that advances in medical and pharmaceutical research were made possible by the returns from the sale of pharmaceutical products and that while extensive research was undertaken by doctors and pharmacists that it was in most cases financed by the pharmaceutical manufacturers from the profits on products already on the market. While today the price of the average prescription has increased, *it was explained* that there is no such thing as expensive medicine as the more efficient modern drugs, while admittedly higher in price than some of the simple remedies of bygone years, are so much more effective that they reduce the total cost of illness, curtail the period of hospitalization and put the patient back to work at an earlier date.

VISIT STUDENTS

Mr. Mann, who in his capacity of president of the Assn., has toured much of British Columbia speaking *at high schools, accompanied* Dr. Matthews to the high school Tuesday morning and presented a film prepared by the Canadian Foundation for the advancement of pharmacy on "Pharmacy as a Career." He stated that there were wide opportunities in pharmacy for new students and that attractive positions awaited graduates in the many fields within the profession of pharmacy. He said there was an acute shortage of pharmacists from coast to coast, and that expansion in British Columbia made this problem *more acute here.*

The party then porceeded to Creston and will continue to Cranbrook, Fernie, Kimberley, Invermere and Golden.

Waterfront Clean Up Going Ahead

The city is making good progress in its waterfront clean up campaign.

But more co-operation is still needed if the clean up is to be 100 per cent effective, Fire Chief G. A. McDonald told Council at its Monday night meeting.

He received permission from the Council for ordering removal of scrap still cluttering up the foreshore.

A huge dredge which has been on the waterfront for years is being torn to pieces by vandals in the same manner that the Nasookin was destroyed. Originally, permission was given to park the dredge in its present location for a couple of days only, and then not by proper authority.

The Nelson Power Boat Association, which has a small membership but one keenly interested in a waterfront clean up, has offered Council its assistance, and has been told its help would be greatly appreciated. Other groups and individuals have offered as*sistance, Mayor Joseph Kary told* Council.

The Nasookin, one of the worst eye sores, will be turned into a barge as soon as the water level is high enough. The pilot house will be towed up stream for a summer home.

The civil defence hut was classed a hazard and an eyesore. Council will give it to anyone for the taking or it will be burned.

"These things shouldn't be allowed to litter up the water *front" said Mayor Kary, "We* must make every effort to clean it up."

"We may have to extend the clean up dates beyond April 29."

KV EXPRESS DERAILED AT WASHOUT SCENE

VANCOUVER (CP)—The engine and five cars of the Vancouver-bound "Kootenay Express" left the rails when it hit a soft spot on the *Canadian Pacific Railways'* line about 100 miles East of Penticton early Tuesday.

The train was delayed several hours while the washout was repaired.

In a second CPR derailment Tuesday, a big diesel switch engine *went off the track here. No one* was injured in either mishap.

COUNCIL SCORES ILLICIT DUMPING

A person or persons who are *using a ravine at the West end of* Mill Street as a garbage dump, drew fire of City Council members at their Monday night meeting.

A complaint about the dump had been directed to Ald. Elizabeth Wallach, who said that upon inspection of the area, she had found a deplorable condition. Large items of household equipment — even a kitchen sink—had been tossed down the gulley.

Fire Chief G. A. McDonald stated the ravine constituted a serious fire hazard.

Aldermen suggested that "one or two prosecutions might smarten up the offenders."

Council Sticks To Licence Policy

City Council Monday night adhered to its policy of exercising caution in dealing with applications for licences from out-of-town firms wishing to do business in the city.

An application for Superior School Photo Service of New Westminster to take pictures of school students for cards, year book and graduation pictures, had been filed earlier in the day by Ken Lundahl, company representative.

Mr. Lundahl appeared in person at the Council meeting, and was *told that references would have to* be supplied before the city would entertain granting of a $50 licence.

When he had left, an alderman advised Council that pictures had already been taken, and that as a result of a tip-off, police had investigated the matter.

Mayor Joseph Kary said that Nelson needed all the business it could get, but that Council should protect local photographers who contributed to the city in licences and taxation, and who did business in town the year-round. *Councils in the past had received* complaints about fly-by-night photography services.

"We don't want people drifting in and out, doing business one day and leaving the next," he said.

He received full support from the aldermen. "Those businesses which are helping to support the city should have first consideration," Ald. W. S. Smith felt.

Ald. T. H. Bourque wondered whether if as a result of the pictures having been taken already, the city had not lost out on a licence.

Council members censured the school principal or principals involved for allowing soliciting in the schools.

Eyesight Saved, Becomes Wise Owl

NEW YORK — A 22-year-old grinder in a Welland, Ont., machine shop has become the four-thousandth member of the exclusive "Wise Owl Club."

The National Society for the Prevention of Blindness sponsors the clubs. Like his 3999 fellow members, Duncan won his designation as a "Wise Owl" because he was wearing eye protection on the job at the time of an accident which would otherwise have cost him the sight of at least one eye.

Trail Creek Breaks Loose, Cuts Highway

WARFIELD—Trail Creek, which runs through the village of Warfield, reached flood proportions about 8 o'clock Tuesday morning following almost steady rainfall since Sunday, and continued to rise another foot until 12 noon. Part of the arterial highway was washed out.

One or two small bridges required sandbagging to hold them in place and traffic was diverted around the Warfield road for over an hour while the arterial highway just above the underground tunnel at Annable was being repaired. The torrent had cut a path beside the culvert, washing a section of blacktop down the creek. Banks along the sides of one or two houses above the village were threatened by rushing waters.

James W. Evans, village clerk, reported at 11 p.m. that the creek was dropping and things seemed generally to be under control. However, a patrol of four Warfield men and the village truck along with two public works trucks will be maintained throughout the night.

CITY SUBMITS GAS PURCHASE TO TENDER

An economy measure which may save the city money in its gasoline purchases, was proposed at Monday night's City Council meeting.

Through calling for tenders, the provincial government and the city of Trail have received slight reductions in cost from oil companies, Ald. T. H. Bourque pointed out.

"If we cannot buy gasoline cheaper this way than on the open market, at least we will not have lost anything," the alderman said.

Finance chairman Ald. Arthur Foster felt the suggestion was a good one, and Council decided to submit its purchase of gasoline for the balance of the year to tender.

The city uses 50,000 gallons of gasoline a year.

LIBERALS TO MEET IN CRESTON MAY 4

The Nelson-Creston Liberal Association has set Creston on May 4 as the new place and date for its nominating convention.

The meeting was previously slated for Saturday in Nelson, but was postponed at the last minute.

Trail Conciliation Talks Start May 4

TRAIL—Conciliation in the collective bargaining dispute between Cominco and Trail and Kimberley locals of the United Mine Mill Unions scheduled to open May 4, a company spokesman said Tuesday.

It was announced Saturday that G. A. Carmichael of Kelowna has been appointed conciliation officer in the dispute.

Mr. Carmichael is to meet company officials first and will see union representatives later in the day or the following day.

The U.S. Coast Guard's lighthouse tower at Sandy Hook, N.J., still in use, was built in 1764.

MRS. PAUL NIPOW DIES IN STATES

An early day Nelson resident, Mrs. Paul Nipow, who has lived in Los Angeles for the past 20 years, died there April 14. She was in her late 60's.

Mrs. Nipow's husband operated the Nelson Steam Laundry for many years. Her father, John Svaboda, owned and operated the Svaboda Block in Nelson.

Mrs. Nipow's daughter, Elise, died about seven years ago.

PHONE 144 FOR CLASSIFIED

Jail Term for Disturbing Peace

William A. Kalmakoff was sentenced to three months imprisonment when he pleaded guilty to a charge of creating a disturbance in a public place. Kalmakoff was on a "ticket of leave" from the penitentiary. His sentence would have expired in 1959. The disturbance was created near the Perry's Siding school when Kalmakoff ran from a home screaming for police and guards. He claimed that four men were in his house. However, police checked his story and found it to be without grounds, the court was told. The disturbance occurred Wednesday night. Stipendiary Magistrate William Evans passed sentence in Provincial Court here Monday. Kalmakoff's own home was burned to the ground earlier this month in an arson attack.

Buy, Sell, Trade the Classified Way

BEST FOR COOKING

Pacific Milk adds extra flavor and nourishment to recipes.

BUY B.C. PRODUCTS

OUR SPECIALTY
• ANY WHERE
• ANY PLACE
• ANY TIME
Also
Daily Freight Service
Nelson · Trail · Castlegar
Rossland · Fruitvale · Salmo
UNITED TRUCKING & STORAGE LTD.
Stanley Street, Nelson
PHONE 1106

IN STOCK
Arborite
Sink Rims
Chrome Trim
Barclay Primtile
Coast Fir
Moulding
Baseboard
Casings
NELSON WOODWORKING COMPANY
273 BAKER ST. — PHONE 1150

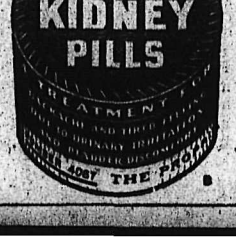

A TREAT FOR YOU AND YOUR FRIENDS
CHINESE DISHES OUR SPECIALTY
Open 4 p.m. to 4 a.m.
Chungking Chop Suey House
624 Front St. Nelson

Careful MOVING
PHONE 889
Towler Fuel & Transfer

A. MATHISEN
PAINTING AND DECORATING
607 Kokanee Street
PHONE 1036-L

For Friendly and Efficient
Plumbing
AND
Heating Service
Call
FRED WELSH & SON LTD.
Phone 1748 321 Baker St.

Planning to move? Call us first. Our modern vans and skilled movers assure a SAFE move wherever you go. We are agents for North American Van Lines, America's leading long distance moving organization. It costs no more to enjoy this finer service!

West Transfer Co.
719 Baker St. Nelson, B.C.
Phone 33

North American VAN LINES, INC.

WHITE SANDALS
ALL STYLES
ALL HEELS
$2.95 to $9.95
THE SHOE CENTRE
533 Baker St. Phone 895

City Backing Sought In Fernie Ice Program

FERNIE — Fernie Arena Citizens Finance Committee has been authorized to make a thorough house to house canvass to solicit new and renew old pledges for donations to the Fernie Arena building and artificial ice fund.

They will also circulate a petition for the signature of the electors of the city. The petition will request the city council to underwrite the artificial ice program to the extent of $50,000, the money to be obtained from city reserve funds. The action was taken at a public meeting Sunday.

Telfer Dicks, who acted as chairman, pointed out there were three possible ways to finance the artificial ice program. First was to build up necessary funds by means of donations, pledges, deductions, and proceeds from Labor Day sports, ice carnivals and service club sponsored activities. To obtain the necessary funds in this way would take three to four years to accomplish.

Second method was to petition for a money bylaw for the sum of $50,000 to be repaid in ten years. This method was expensive as interest charges alone would amount to $13,000.

Third method which was accepted by the meeting was to petition the city to use $50,000 of reserve funds to underwrite the scheme. The city would be repaid by funds obtained as outlined in the first method. The advantage was that artificial ice could be installed immediately. This method required the permission of the Department of Municipal Affairs and approval of ratepayers.

MEETS OBLIGATIONS

A financial report showed the committee had met its obligations to within $6000 of their orignial contracts amounting to $96,000. The outstanding balance should be met within the next two months. The actual building costs amounted to $113,000 the additional $17,000 being spent on required extra work. Who was responsible for this extra expenditure has not been decided but it is felt the matter could be ironed out.

Mr. Dicks' report on arena operations for the past winter showed that costs amounted to $2597. Receipts totalled $2137, giving a net operating loss of $460. This was considered satisfactory as a caretaker was engaged for a period of four months, but the rink was in actual use for only three weeks due to an unusually mild winter. Caretaker's wages accounted for almost half the operating costs. If ice could be assured the venture would be profitable, these figures indicated.

Mr. Dicks reported on quotations for complete installation of single and two stage artificial ice equipment. The committee felt that the two stage type would be the most satisfactory. This would be an automatic unit and could be obtained for about $60,000. Its operating cost would be about $75 per week based on an electrical rate of 1½ cents per KWH.

DIVIDE DISTRICT FOR CANVASS

The city and outlying areas will be divided into 14 districts for the house to house canvass for pledges and petition signatures. Mr. Dicks made a plea for the co-operation and support of all the citizens of Fernie and District in this community project.

Mayor Tom Uphill stated that artificial ice in the Fernie Arena was a necessity. "It is necessary," he said, "to spend more to make the arena a success. The building was the finest in Canada for a city the size of Fernie, but, unless hockey games, skating, curling and ice carnivals can be assured by artificial ice, the building under natural ice conditions will become a white elephant."

Petition, Meetings Urge Formation Hospital District

CASTLEGAR — Preparations are progressing favorably for circulation of the petition for incorporation of a hospital improvement district to finance construction of the proposed Castlegar hospital. Progress was reported at a meeting of the Castlegar and district Hospital Society Monday night.

Plans are to circulate the petition from May 22 to May 31. Public meetings in each zone from May 11 to May 22 and a publicity campaign will precede the petition venture.

Members of the Hospital Society will speak at the public meetings, one in each zone of the proposed improvement district.

W. G. Reith will speak at Kinnaird, Dr. C. S. Fowler at Blueberry Creek, M. E. Moran at Castlegar, Renata and Deer Park; G. W. Rilkoff at Tarrys and Thrums and A. Sylvent at Robson.

An informative circular is being compiled for distribution to district taxpayers explaining the need for the hospital, cost details, and taxation required to pay for it. The circular will include a sketch of the type of hospital possible on the proposed site, a parcel of land now owned by the Castlegar School district just west of the B. C. forest station.

At Monday's meeting the resignation of Mrs. W. Banigan as publicity chairman was accepted and Vic Misutka was named to the spot.

No Trace Found Of Kimberley Boy

KIMBERLEY — Thirteen-year-old Lenny Blake of Kimberley, who disappeared form his home April 10, is still missing, RCMP reported Tuesday.

He was last seen on that day in a truck travelling through Kitchener, apparently en route to Creston. The boy is five feet, 11 inches tall, and weighs 125 pounds. He has blue eyes, dark hair, and a slightly deformed left hand.

First Aiders Compete Today

Competition for the Cominco Cup, symbolic of the best first aid team in the Trail plants and the Bluebell Mine of the Consolidated Mining and Smelting Company, will take place in the Cominco arena Wednesday.

The public is invited to attend and admission is free.

As in the past few years, the competition has been designed to interest the spectators, with copies of the problem available to all but the competitors, realistic props used and commentaries provided. Competition officials are keeping "mum" as to what the first aid problem is, but promise that it will be a challenge to the skill and training of the teams.

The refinery team, captained by C. Haggarty; A. Nixon's Tadanac machine shop team; the Warfield engineering first aiders under L. Thorington and J. Connell's team from the salvage yard dash warehouse are the competing groups.

Winners of the Cominco Cup will go to Kimberley May 28 to compete against teams from the company's Kimberley and Calgary operations for the Blaylock Rose Bowl. Representative of the best first aid team from Cominco's Trail, Riondel, Kimberley and Calgary operations.

The Royal Botanical Gardens at Kew, England, with the most famous plant collection in Europe, date from 1759.

LAST RITES HELD FOR ROBSON MAN

ROBSON — Funeral services for William Wren, Robson man who died at Trail-Tadanac Hospital Sunday, were held from the Robson Memorial Church Tuesday.

Mr. Wren was born in London, England, June 26, 1881.

Predeceased by his wife, he is survived by a brother, Ernest A. Wren of Victoria, and a sister, Mrs. Annie Mobsby of Nottingham, England.

Kaslo PTA Hears Talk on Disease

KASLO — Man's efforts to combat communicable diseases through the years were outlined for Kaslo Parent-Teacher Association members by Public Health Nurse Miss M. Lee at a meeting of the club.

Miss Lee also outlined rules for healthy children to ensure avoidance of disease. In giving children serum there is less reaction than in adults, Miss Lee explained.

Booster doses were also explained by Miss Lee, measles and mumps were discussed and instructive details given. Quarantines have been greatly relaxed and quarantine cards are now seldom seen on doors, Miss Lee said.

Also addressing the club were Miss Jean Nomland and Miss Peggy O'Shaughnessy, who gave a resume of the University of B.C. conference they attended.

As the P-TA recesses from May to September and as many members are interested in other organizations taking part, members moved not to take an active part in Kaslo's Jubilee celebrations as a group.

Mr. and Mrs. D. Cake were presented a gift on behalf of the club in appreciation of their work with the club in the past season.

NO ONE INJURED IN CRESTON CAR MISHAP

CRESTON — No one was injured when a car driven by E. Patrick Ayers of Creston left the highway about seven miles South of here on Sunday. Damage to the car has not been determined.

Stanley Watson and R. McDonnell, also of Creston, were passengers in the car.

Ayers was fined $10 and costs in court Tuesday for driving without due care and attention. He appeared before Stipendiary Magistrate Guy Constable.

A lakh as used in India means 100,000, from the old Sanskrit word "laksha."

SCENE OF DESOLATION is this valley where 50 years ago today, Turtle Mountain released a wedge of limestone weighing an estimated 70 million tons, on part of the town of Frank, Alta. Boulders and earth were thrown across the valley a distance of almost two miles, burying homes, mine, railway and land to a depth of 100 feet in as many seconds. The disaster is one of the worst in Canadian history. The road carved through the tangle of debris is the Southern Trans-Canada Highway.

Ill-Omened Mount Thundered Down On Sleeping Frank Just 50 Years Ago

By C. FRANK STEELE

Fifty years ago—to be exact 4:10 in the morning of April 29, 1903—the whole face of frowning Turtle Mountain fell on the sleeping coal mining town of Frank, Alberta. The town was all but buried in one of Canada's most appalling disasters.

The number entombed by the great slide of earth and rock has been variously estimated from 66 up to 100. The number of lives lost will probably never be precisely known. Whole families were wiped out and the toll would have been much greater had not many of the menfolk been on shift at the mine when the avalanche roared across the valley.

As long as white men had been in the Crow's Nest Pass, way back in the 80's, strange stories had been told about old Turtle Mountain. There was a foreboding that some day it would fall. Legends in fact had grown up around the mountain, legends reaching back to the days when mountain and plains Indian tribes clashed in the Pass and when buffalo from the Blackfoot country penetrated from the plains into the cool, lush valleys of the Rockies.

The early coal miners heard the stories, but that did not deter them from opening up fabulously rich coal reserves in the area. Frank saw some of the earliest development and boomed into prominence as coal started to move. The mountain folk laughed at the tales about Old Turtle but secretly scanned its mighty crevassed sides with concern.

And then it came — the Great Slide — and on the site of it the Alberta Government later erected this historic sites inscription:

"Disaster struck here at 4:10 a.m., April 29, 1903. A gigantic wedge of limestone 1300 feet high, 4000 feet wide and 500 feet thick crashed down from Turtle Mountain and destroyed the Town of Frank. Seventy million tons of rock swept over two miles of valley, taking 66 lives and burying numerous homes, the mine and railway along with 3200 acres of fertile land to a depth of 100 feet in 100 seconds."

MAZE OF ROCK

And there it lies today—50 years after the Slide struck that fateful April morning. It is still holding its secrets pointing to the awful destruction of Nature on the rampage. A new Canadian Pacific Railway line has been built through the stricken area, No. 3 Southern Trans-Continental Highway traverses the vast tomb, holding transfixed the thousands of visitors that visit the Slide each summer. Rugged little poplar trees and mountain flowers struggle for life in the patches of grass spotted here and there among the mountainous boulders. And along the railroad the floor of the valley has been reached; a signal for workmen and officials alike to keep a watch for vestiges of the slide that shook the earth.

Few have been found—yet.

The morning was cold and bleak and few were about the little town that slept peacefully in the shadow of Old Turtle. Under the mountain men were toiling in the mine workings. They knew the mountain had been named Turtle—or so it was said because it moved slowly; others said it was so named because it was shaped like the back of a giant turtle. The miners often talked about these strange tales and that morning—April 29th, 1903, a date never to be forgotten in the Pass—the giant mound shook its mighty shoulders, cracked asunder and hurled death down upon the valley.

ACT OF BRAVERY

Minutes before the flood of rock swept across the valley, a CPR freight train passed through the town. The crew never forgot the horror that seized them as the mountain fell with a mighty roar and a ghastly mist shrouded the valley.

Then someone thought of the Spokane Flyer Westbound. It was due. Braving the sea of jagged rocks that had torn away the tracks and diverted the course of the Crow's Nest river, a brakeman, Sid Choquette, performed a feat with few parallels in the annals of Canadian railroading.

He struck out with his tiny lantern through the thick haze, over the perilous expanse of rock, groping to keep a straight course, listening always for the rumble of later slides. Choquette doggedly pushed ahead covering a full mile. He does not know how he did it. But he did and flagged down the Flyer.

APPALLING SCENE

Meanwhile, deep in the mine under Old Turtle, the men, still unaware of the disaster that had entombed some of their families, prepared to come off shift. They found their way blocked. They figured it was a cave-in and so went out through another exit. As they reached the surface the scene of desolation and death met their eyes. They were appalled as were those families of Frank who had escaped and who told the pit men of the disaster that had struck without warning.

There are many stories of the slide told by Pass residents there at the time. "Cap" Beebe of Blairmore, one of the earliest pioneers of the area, recalled the disaster this way:

"On the morning of the 29th of April, I was awakened by a loud pounding on my door. That was about 5 o'clock. On getting up I found Felix Montilbetti, the section foreman, there in great excitement.

" 'It's gone!' " gasped Felix.

" 'What's gone?' " I asked, perplexed.

" 'The town of Frank.'

" 'The town of Frank? Was there an explosion? What do you mean?' I remembered earlier that morning I had heard a terrific noise and vibrations like thunder.

" 'No—not an explosion. Turtle Mountain fell on it,' said Felix.

"I then remembered—'that was the terrible rumble I had thought was thunder.' "

"Cap" Beebe says he hurried to Frank, a few miles to the East, along the valley with Montilbetti. Said he: "What a sight it was! I shall never forget it. Much of the town entombed. Rocks were still tumbling down the mountain and continued to do so for days. There was no such thing as relatives searching for their families—they were buried beybnd recovery."

The awful roar of the slide was heard 30 miles out on the Prairie were it was thought a mine explosion had occurred.

The tiny homes of the pit workers crumbled like matchwood under the avalanche. There were many miraculous escapes. For instance, there was the Leitch family. Leitch, a Scotsman, kept a general store in the thriving little town. Their house was swept away by the slide and with it the father, mother and two boys. They perished. But the three girls, one a baby, escaped. The baby was found sitting quite unharmed on a pile of hay which had been carried along by the debris from the colliery barn.

NO SINGLE CAUSE

What caused the Frank slide?

A geological report says this: "The slide was due, not to a single cause, but to a combination of causes, among which was the opening up of a large chamber in the mine, situated under the base of the mountain. This may have been a contributory cause." There was a mild earthquake in the region in 1901 and this may have aided the collapse of the mountain face.

Following the tragedy, Frank rose again from its ruins but never regained its old prominence in the life of the region. Houses were moved from the danger zone, No. 3 highway was blasted through the wall of rock and shale and a new railway bed was made. During the building of the new highway some years ago the bones of some of the slide victims were found and respectfully re-interred. Crow's Nest Pass visitors today may still see the tiny burial ground.

The bank at Frank remained untouched, although many wild stories have been told that it was buried and with it a large amount of money. Not a few have searched for the "lost treasure."

69-Year-Old Fernie Man Dies

FERNIE — Funeral services for Joseph Michael O'Neil, 69-year-old Fernie resident, were conducted from Holy Family Church, here Monday.

Solemn Requiem High Mass was said by Rev. Father Edward Brophy of Michel. Deacon of the Mass was Very Rev. Dean Sullivan of Coleman, Alberta, while Father W. Anderson of Blairmore was sub-Deacon. The sermon was delivered by Father Joseph Barnes, of Fernie. Father McRae was present on the altar sanctuary. All Holy Family school children were in attendance at the mass.

The late Mr. O'Neil died suddenly while cleaning up his garden Thursday. He was born in Throupton, North Augusta, Ont., in Sept., 1883. He moved West to Blairmore in 1927 and then to Fernie in 1933. He was a member of the Catholic Church. A daughter, Margaret, is a member of the Sisters of St. Joseph.

He is survived by his wife, Katheryn, four sons, John and James of Port Alberni, B.C., Joseph and Edward of Fernie; four daughters, Mrs. Alvin (Mary) Marchi of Michel, Sister Teresa Rose (Margaret) of the Sisters of St. Joseph, Corvallis, Oregon, Mrs. W. F. (Bernadette) of Werbicki, Dauphin, Man., Mrs. John (Patricia) Maximik of Campbell River, B.C. and six grandchildren.

The pallbearers were John Caufield, John Sweeney, John Stropky, John Harrington, John Bella, and Steve Costa. Internment was in St. Margaret's cemetery, Fernie.

B.C. Short of Druggists, Trail Meeting Told

TRAIL — New industrial expansion throughout B.C. and development of small centres into thriving communities has created an acute shortage of pharmacists in the province.

Shortage of pharmacists was learned at a meeting of Castlegar, Rossland and Trail pharmacists and officials of the Pharmaceutical Association of B.C. here.

Heavy demands of the armed services, who are offering commissions and attractive propositions to pharmacists upon graduation from university have further intensified the situation.

This shortage, said a speaker, although particularly acute in B.C. extends throughout Canada. In a move to battle this problem the Canadian Foundation for the Advancement of Pharmacy has prepared a film strip for presentation at high schools. This film has already been presented at high schools in the major sections of the province. It will be shown soon at high schools in the Kootenay area.

Pharmacy students are required to undergo senior matriculation. They then require one year's practical training in a dispensary and three years' attendance at the faculty of pharmacy at the University of British Columbia.

Visitors at the meeting included E. A. Mann of Nelson, president of the B.C. Association; Miss Verna Envés of Vancouver, editor of Western Druggist; F. H. Fullerton of Vancouver, manager; A. F. McDuffee of Vancouver, registrar of the B.C. Ph.A.; and Dr. A. W. Matthews, dean of the faculty of pharmacy at the University of British Columbia.

Dr. Matthews, Mr. Mann and Mrs. Duffee also spoke at Trail High School.

KASLO — A Parent-Teacher Association telephone bridge party sponsored to help finance the P-TA float in Kaslo's Diamond Jubilee, brought $60.

Winners at bridge were D. R. Robertson, W. Smith, Miss M. MacDonald, Mrs. H. Carlson and Miss E. Giegerich. In whist Douglas Cake, H. Dahlquist, Mrs. H. Dahlquist and Mrs. T. Baba were winners.

BRONCHIAL COUGH
Are you kept awake by a nerve-racking bronchial cough? Is phlegm so tightly packed in your bronchial tubes, no amount of coughing seems able to dislodge it? Templeton's RAZ-MAH capsules are especially made to loosen phlegm, so it comes away easily and you are relieved of coughing and wheezing. Get Raz-Max for quick relief. 65c, $1.35 at druggists. R-56

Trail Coronation Plans Advancing

TRAIL — Plans for a Coronation pageant here June 2 have been scrapped in favor of an afternoon concert in Butler park.

Committee in charge of arrangements decided at a meeting the day's program would open with a parade through Trail's downtown section followed by an open-air service at 11 a.m.

The service, which would be about three-quarters of an hour in length, would feature civic speakers, band music, hymns and representatives of many lands in national costume.

H. W. Herridge, MP for Kootenay West and R. E. Sommers, MLA for Rossland-Trail riding had been invited to attend.

Plans are going ahead for the afternoon concert which would be followed in the evening by the Grand Coronation Ball in Cominco arena. Local Boy Scouts are considering holding a council, in the evening, it was stated.

Ald. F. A. Sindell assured the committee of an allowance of $4100 for expenses for the day. Trail and Tadanac each have granted the committee $500, and Warfield is to supply the remaining $100.

Kelso in Scotland, 40 miles from Edinburgh, has the ruins of an abbey founded there in 1120.

ACHING JOINTS?
Are your joints and muscles stiff and painful? Do you seem to "ache all over," because of Rheumatic, Arthritic or Neuritic pain? Get quick relief with T-R-C's. Used and endorsed by thousands for relief of these pains; also Lumbago and Neuralgia. Ask for T-R-C-'s, 65c, $1.35 at drug counters. T-886

"YOUR FORTRESS OF HEALTH"
NELSON PHARMACY
433 Josephine St.

Get Carnation... IT'S ALWAYS GOOD

Carnation Milk is always good. It's always fresh and sweet, always creamy colored, always full bodied. When you open that red and white can you can always be sure that you will get milk at its very best.

There's never a worry about flavor or color or body when you use Carnation. Every can is unconditionally guaranteed. Get Carnation — IT'S ALWAYS GOOD!

MAKE THIS 7 DAY TEST
—for just one week, use Carnation Milk in place of your present brand. Once you have used Carnation, we are sure that no other brand will satisfy you.

MORE PEOPLE IN CANADA USE CARNATION THAN ALL OTHER BRANDS COMBINED
812

LOOK AHEAD!
To a Future in the R.C.A.F.
Young Men and Women of the Nelson Area May Contact the RCAF Career Counsellors On THURSDAY, APRIL 30 and FRIDAY, MAY 1st at the CANADIAN LEGION.
EARN WHILE YOU LEARN
Enquire Without Obligation

GREYHOUND offers CONVENIENT Daily SCHEDULES

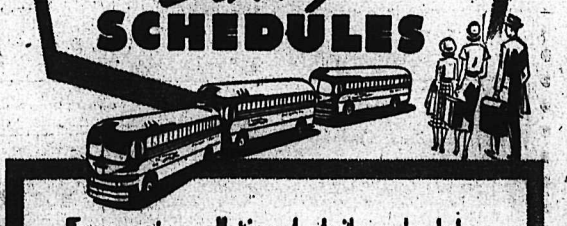

Frequent, well-timed daily schedules, convenient departure times, and choice of routes make Greyhound travel that much more enjoyable.

EFFECTIVE APRIL 26th
(Pacific Standard Time)

Leave NELSON	11:40 a.m.	4:30 p.m.	11:15 p.m.
Arrive TRAIL	1:30 p.m.	6:20 p.m.	1:00 a.m.
Leave TRAIL	1:50 p.m.	6:35 p.m.	1:15 a.m.
Arrive PENTICTON	9:55 p.m.	2:15 a.m.	8:30 a.m.
Leave PENTICTON	10:30 p.m.	2:45 a.m.	9:00 a.m.
Arrive VANCOUVER	6:20 a.m.	10:45 a.m.	5:05 p.m.

For complete travel information and schedules contact your local Greyhound Agent, or write Travel Bureau, Greyhound Building, Calgary, Alta.

GREYHOUND
The FRIENDLY Way to Travel

Nelson Daily News

Established April 23, 1902

British Columbia's Most Interesting Newspaper

Published every morning except Sunday by the NEWS PUBLISHING COMPANY LIMITED, 266 Baker Street, Nelson, British Columbia.

Authorized as Second Class Mail, Post Office Department, Ottawa.

MEMBER OF THE CANADIAN PRESS AND THE AUDIT BUREAU OF CIRCULATIONS.

Wednesday, April 29, 1953

Host Role Profitable

Existence of the United Nations headquarters in the United States is proving profitable, it is revealed in a New York Times study. New York City especially benefits financially.

The return to the host, it is pointed out, is in payroll checks, in mountains of supplies bought in the U.S., maintenance of U.N. headquarters, utilities, communications and scores of other budget items.

About 800 delegates and assistants live in New York permanently, and 500 more come annually for the three-month sessions of the General Assembly. These items represent at least $7,000,000, The Times figures.

The 1953 budget of the United Nations is just over $44,000,000, about $15,000,000 of which will be paid by the United States—about 10 cents per capita. About a third of the budget will be spent outside the United States, but salaries of the 3500 members of the U.N. staff—approximately $19,500,000—plus other funds, are largely spent in the United States.

Unhand Those Elephants

Datelined Bombay, a Reuters despatch announced deadpan that five professors had arrived in that city preparatory to a three-month expedition designed to find out if it's really true that elephants never forget. The paradox went practically unnoticed, but not by the alert Regina Leader-Post.

The five professors will take themselves into the Himalayas and Central and Southern India. There they will concentrate, according to the despatch, on "the blood groups, brains and intelligence of both working and wild elephants."

The professors must be stopped post-haste, for their own sakes, asserts the prairie paper. "Having established any research at all on the memory of an elephant, who will care? The professors will have to fight a universal belief about themselves. Who will believe the absent-minded professor on his findings, anyway?

"Who will willingly give up a vast body of literature concerning the long memory of elephants? What will happen to the press agent's favorite story of the man who burned the elephant with his cigar stub and came back many years later, to be neatly crushed by the big, unforgetting beast? Who will forego the legends at this late date?

"What right have five presumptuous professors, themselves notoriously identified with forgetfulness, to doubt the noble elephant, notoriously identified with remembering?"

Stiflers

Originality is the one thing which unoriginal minds cannot feel the use of.—*J. S. Mill.*

Press Comment

SILENT PARTNER

Barber Joe E. Ryba of El Centro, Calif., claims to be the world's fastest shaver. He shaved a man in 8 2/10 seconds. The feat was timed by three judges with synchronized watches. Joe challenges any barber in the universe to meet him in a shaving speed contest. I believe Mr. Ryba should receive due credit for this accomplishment of shaving a man in 8 2/10 seconds. However, I think the man who consented to be shaved that fast should also receive some credit. In fact, a man with such courage should get a medal.—E. V. Durling.

TRUCK OR WIFE?

A church couple's club in Jordan debated the subject the other night: "A truck is of more value to a farmer than a wife is." Report says the debate ended in a draw. It does not enlighten us as to how the husbands who may have spoken in favor of the resolution got away with it without being hauled out of the hall and ducked in the nearest creek.

We have sometimes wondered what Mrs. Rudyard Kipling thought about her husband's saying that "A woman is only a woman, but a good cigar is a smoke."—St. Thomas Times-Journal.

JINX 'EM TO BEAT 'EM

Railroad management, notoriously sluggish at meeting competition, seems to be perking up. We note that the New York, New Haven and Hartford Railroad has decided to quit cussing about trucks. It now rides 'em piggy back instead.

The New Haven has rigged up a string of flat cars on which they haul truck trailers between Boston and New York. The trip takes no longer than it does to drive, saves wear and tear on both driver and trailer.

Other Eastern roads, including the Pennsylvania, are now getting into the act. More are sure to follow. We think it's a dandy way of taking some pressure off the highways.
—Cleveland Plain Dealer.

PROBABLY WOULD

A girl who tells you she'd like to see the man who could make her love, honor and obey, probably would. —Kitchener-Waterloo Record.

FARTHER FOR HONEY

Bees sometimes travel as much as eight miles to reach flowers with nectar. And an ardent swain often travels farther than that to reach his honey.—Toronto Star.

ONLY A GIGGLE

A doctor says it is healthy to laugh for all you are worth. That still would leave a lot of people with just a giggle!—Sudbury Star.

Verse

Prospector

I search for the golden metal;
'Tis the quest I have chosen as mine,
Far in the lonely valleys,
Or over the timber line.

In a land of unmapped rivers,
And mountains yet unnamed,
I study the strata of ages
For treasures as yet unclaimed.

Alone but never forsaken,
For the timber wolf shadows my trail,
My bones to be his for the taking
If somewhere I falter and fail.

My home, but a cedar log cabin,
With the pack rats astir 'neath the floor;
Bear meat and beans in the kettle—
A king couldn't wish any more.

Deep from the sound of the river,
As the gravel I wash in the pan,
Comes the song that will ever compel me
To envy not any man.

The song of a lifelong adventure,
Restless and free is its theme.
Thus in its old way it claims me,
So simple, without any scheme.

The life I revoked cut a pattern
To a struggle for never enough,
So I turned from the ways of convention
And chose to conform to the rough.

Assay then my chances for winning,
Laugh when you tally the score;
But if I could go back to beginning,
I would choose it all over once more.

To sample the lure of the outcrop
And the colors that glint in the stream,
With always the season to follow,
With always another dream.

E. T.

Trail, B. C.

? Questions ? ANSWERS

Open to any reader. Names of persons asking questions will not be published. There is no charge for this service. Questions WILL NOT BE ANSWERED BY MAIL except where there is obvious necessity for privacy.

J. C., Fruitvale—What are the duties of an executor? Why is it necessary to make a will when the children of the remaining parent are the natural inheritors? Does the Government still hold a lien against the property of an old age pensioner of some years' standing?

An executor's duties are to see that the testator's will is carried out. It is always wise to make a will, especially for the sake of the family. When anyone dies intestate the expenses involved are large, and in the case of a small estate very little is sometimes left for the "natural inheritors". We are writing away for information regarding your second question.

Boys of the Lead Mill, Trail—To settle an argument, please supply us with an answer to the following question: Can a parent be fined for giving alcoholic beverages in his own house to his minor children? Please put answer in Monday or Tuesday's paper.

To answer the last part first, we did not receive your letter in time for an answer in Monday's or Tuesday's papers. The reply to your question is: Yes, a parent must not even give alcoholic beverages to his own children in his own house if they are not of age. It is often done, but is strictly against the law.

Interested, Nelson—Are there any prizes for "new Canadians" sewing at the coming Pacific National Exhibition?

There are prizes of $5, $3, $2 for article showing national embroidery; $5, $3, $2 for article showing national weaving; $5, $3, $2 for article in cross stitch showing national design. The prize money in these three classes was offered by Alderman Anna E. Sprott and the Canadian Folk Society (Vancouver branch).

Looking Backward

10 YEARS AGO

From the Nelson Daily News, April 29, 1943

Nelson Gyro Club's Kootenay Lake Rainbow Trout Derby, the fourth annual, is ready to go. With the opening of the general fishing season Saturday—more particularly the season for Kootenay Lake and the West Arm—the Derby will be in full swing.

25 YEARS AGO

From the Nelson Daily News, April 29, 1928

Trail Pirates, winners of the recent City Intermediate Basketball League here this Winter, will leave the city tomorrow morning for Nelson, where they are scheduled to play the pick of the Wolves "A" and "B" teams tomorrow night.

According to E. C. Hunt, District Horticulturist, apple scab is making its appearance in the Kootenay district, in the shape of spores which, in wet weather, spread rapidly through the orchards. Immediate steps should be taken, stated Mr. Hunt last night, to control the spread of one of the worst apple diseases dreaded by orchardists.

Your Horoscope

Don't worry if a disappointment should come today, because you should reap the just rewards of your industry during the next year. An uncommonly clever child is likely to be noticed as he or she develops.

It's Been Said

It is not fit the public trusts should be lodged in the hands of any till they are first proved and found fit for the business they are to be entrusted with.—Matthew Henry.

A HOLE IN A SIDEWALK

An important precedent has been set or strengthened by a Supreme Court judgment against the City of Calgary.

A hole about three inches deep developed in a cement sidewalk in a somewhat remote section of the city. A woman tripped on it and injured her leg. She was awarded $2500.

Everyone knows that many of the city sidewalks are riddled with similar flaws. And the streets, both paved and unpaved, are liberally sprinkled with hazards to limb and car axle. If the City is liable for personal damage caused by an unrepaired sidewalk, why not for property damage caused by an unrepaired street?

This seems to open a whole field of civic liability and to impose an immediate and costly burden on the City to make all the necessary repairs.—Calgary Albertan.

They'll Do It Every Time — By Jimmy Hatlo

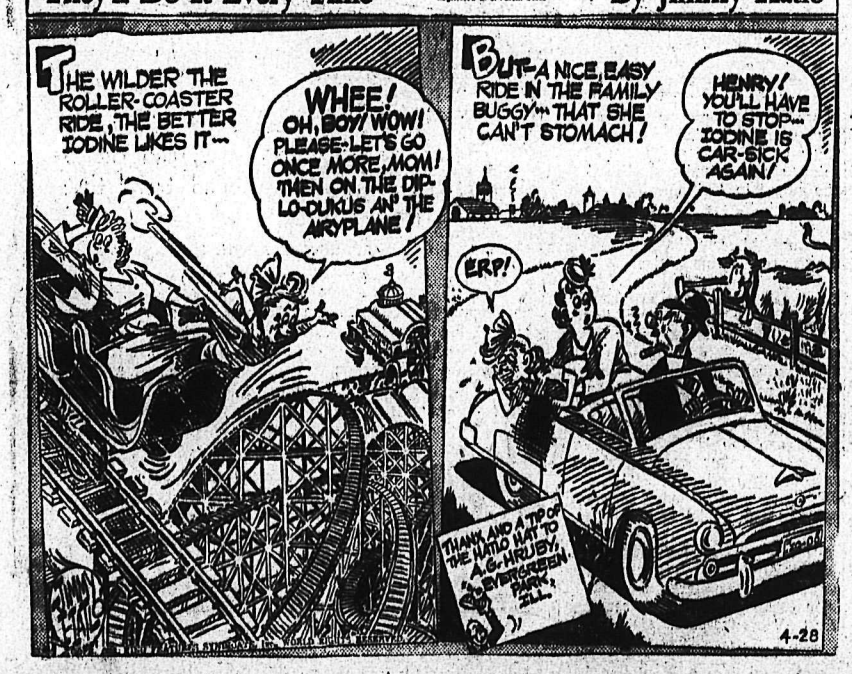

Today's Bible Thought

We can reveal the Way. There will surely be some to follow us and imitate us.

Ye are the light of the world. —Matt. 5:14.

Aunt Het

Tom can't fool me about his age. I never saw anybody get interested in obituary notices till he was on the other side of fifty.

Men of whaling ships and sealers settled along the New Zealand coast from about 1792 onwards.

All Parties in Favor Of Intl. Wheat Terms

OTTAWA (CP) — The House of Commons, with all parties in opposition giving qualified support, has approved the new international wheat agreement.

While agreeing with the bulk-selling principle of the pact, opposition members expressed concern during a five-hour debate over the fact that Britain, Canada's top wheat customer, has held aloof from the agreement.

Trade Minister Howe, who piloted through the House the resolution approving the price stabilization wheat pact, heard one member — John Blackmore (SC—Lethbridge) — suggest Canada should promise Britain $2-a-bushel maximum wheat and subsidize the other five cents a bushel. The pact's maximum price is $2.05, but Britain wouldn't go beyond $2.

Opposition members urged the government to try again, possibly during the cabinet's Coronation visit to London, to get the British government to reconsider. Mr. Howe said he, too, would like to see Britain take "one more look" at the agreement, but he doubted if she would change her mind.

Even as the Commons debate went on more and more countries were approving the pact in Washington on the final day for signing. A total of 41 of the 42 importing countries — Britain was the exception — signed the agreement effective on ratification Aug. 1.

Some British circles had expected that India, Ceylon, New Zealand and Greece, all importers, would withdraw if Britain did not come in. But all have signed.

Murphy To Stay As Adviser to Gen. Mark Clark

TOKYO (AP) — Robert Murphy, whose job as United States ambassador to Japan ended Tuesday will remain on as a special political adviser to Gen. Mark Clark, the United Nations commander.

Murphy said he received a message from State Secretary John Foster Dulles asking him to remain in Tokyo and advise Clark on the truce talks for a "brief period."

Murphy will be replaced as ambassador to Japan by John M. Allison, former assistant secretary of state for the Far East.

A spokesman for Clark said Murphy would aid the Far East commander in "analyzing and assessing the political implications of the armistice negotiations."

Labor Tries to Stir Up Trouble

LONDON (AP) — Three Labor members announced Tuesday they will raise questions in the House of Commons about the refusal of United States authorities thus far to grant certificates of air worthiness for British-made jet airliners.

The questions will be directed to Civil Aviation Minister Alan T. Lennox-Boyd by Maurice Edelman, Austen Albu and Woodrow Wyatt.

They will ask what representations the British government has made in Washington on this subject and "what reply has been received." A thorough parliamentary airing is assured.

Some London newspaper columnists have taken this line: The United States, after long leading the world in airline manufacture, now knows that its plane makers are trailing Britain in the jet airliner field. The authorities in Washington hope to stall long enough on the issuance of certificates to keep British-made jets off airlines operated by Americans.

DIFFERENT PICTURE

Tuesday's Financial Times, however, presented a somewhat different picture.

The paper said while the delay in Washington is causing concern "it has not yet jeopardized the Pan American Airways' order for three Comet III machines from the de Havilland Aircraft Company."

"Reports that the contract would lapse on Thursday if Britain and the U. S. had not reached and understanding about airworthiness are not correct," the paper said.

De Havilland's Comet I, the world's first jet airliner, now is in operation on British Overseas Airways Corporation's routes to South Africa and the Orient.

Pan American is interested in the Comet III, the large plane capable of trans-Atlantic flights.

The Financial Times pointed out that the civil aeronautics authority in Washington has been asked only to issue a certificate on the Comet III.

"So far as the Comet IIIs are concerned they have not yet flown, much less won a British certificate of airworthiness," the paper said.

Sloan Quashes Court Decision

VICTORIA (CP) — A Supreme Court ruling that engineers be restricted to the specific field for which they have been certified has been quashed "in part" by the British Columbia court of appeal, Mr. Justice Gordon Sloan has announced.

Mr. Justice A. D. Macfarlane of the Supreme Court made the original ruling on professional engineers in a civil suit between engineer Arthur Lionel and architech F. W. Nicolls last year.

Justice Macfarlane ruled against Lionel, who had been suing Mr. Nicolls for money he claimed was owing to him for professional services. The justice said Mr. Lionel had been acting as an electrical and structural engineer, although he was certified only as a chemical engineer.

He said this was in violation of his interpretation of the Professional Engineering Act. Mr. Lionel's appeal was heard earlier this month.

The decision was taken to mean that the appeal court is not prepared to limit engineers to one specific field.

Reasons for the judgment will be handed down later.

Nudists Purchase Park Playground

WHALEY, B.C. (CP) — The Sunny Trail nudist colony has purchase 22 acres near here for $3500 to become the second largest nudist camp in Canada.

This was the announcement of a club director recently, who said the area "provides a natural park to give members opportunity to use the place on holidays, weekends or for permanent residence."

Plans have been completed for building an artificial lake, playground facilities for children and adults and privacy for separate cabins.

Supreme Court Rejects Tony Poje's Appeal

OTTAWA (CP)—The appeal of Tony Poje, 33-year-old Vancouver union official sentenced to three months in jail and ordered to pay a $3000 fine for defying a court injunction, was rejected Tuesday by the Supreme Court of Canada.

The Poje case became a labor "cause celebre" when he allegedly defied the court injunction ordering him and his men to stop picketing a Nanaimo, B.C., freighter during British Columbia's crippling lumber strike last year.

Fourteen other members of the International Woodworkers of America (CIO-CCL), involved in the court charges that spring from that defiance, were fined $300 each. The Supreme Court also rejected their appeals.

Peace Winner Refused Entry

OTTAWA (CP)—Canada is quietly closing her doors to foreign Communists who want to come here to speak.

Mrs. Monica Felton, 46-year-old British winner of the Stalin Peace Prize, is the latest person to come up against this barrier, erected a few years ago and generally but quietly enforced since.

NO GOOD PURPOSE

Hers was explained authoritatively here Tuesday as one in a number of such refusals that have hit British and European Communists who want to speak here. The official view is that no good purpose can be served by allowing them to preach Moscow-slanted views in Canada.

One notable exception was the recent visit of the Red Dean of Canterbury. The explanation given for that is that the dean flew over with little warning and was permitted entry at the border. He himself has said he won't be back because of the reception he got and the obvious official hope is that he keeps his word.

BRITISH REACTION

LONDON (CP)—The government Tuesday refused to act on a Labor MP's suggestion that Britain ask Canada to reconsider its decision to refuse entry to Mrs. Monica Felton, 46-year-old winner of the Stalin Peace Prize.

John Foster, undersecretary for Commonwealth relations, told the House of Commons Canada's refusal to admit Mrs. Felton for a coast-to-coast lecture tour under auspices of the Canadian Peace Congress "is entirely a matter for the Canadian government."

Expect Decision On Grain Strike

OTTAWA (CP)—Labor Minister Gregg said Tuesday in the Commons a decision is expected shortly from grain-elevator operators considering reduced demands from striking Vancouver elevator workers.

The minister said the men's offer is being dealt with by the owners at Winnipeg.

The latest union proposals were made last week. The strikers reduced their main wage-increase demand to 7½ cents an hour from 12½ cents. They also agreed to eliminate their demand for a "dust premium."

The strike of 250 elevator workers had been under way about seven weeks, tying up all grain traffic out of the port of Vancouver.

Australia's population was estimated at 8,538,000 at the end of 1951, an increase of 3,000,000 in 30 years.

Business Spotlight . . .

Business Men in Cheerful Mood

By FORBES RHUDE
Canadian Press Business Editor

Generally cheerful words continue to come from Canadian business reports and statements.

Rhys M. Sale, president of Ford Motor Company, Windsor, noting the company's 50th aniversary:

"Ford of Canada had 17 employees in its first year, 1903, and the total salary role, including the salary of the general manager, averaged only $230 a week. Now our wage an dsalary payments average well above $1,000,000 a week."

50th ANNIVERSARY

H. H. Rogge, president of Canadian Westinghouse Company, Hamilton, whose company also is marking its 50th anniversary:

"The size of our plants, and the number of people and machines needed, is sometimes surprising even to us. The organization began with a single small plant in Hamilton, containing only 10,000 square feet of floor space, with about 90 employees.

"Today we have 10 major manufacturing buildings, located in four different cities, with a total of more than 2,250,000 square feet of floor area. In addition, we have more than 25 office, service and supply buildings throughout the country.

"There are more than 11,000 employees and our annual payroll totals more than $36,000,000."

LONDON (CP) — The Royal Naval Minewatching Service nearly 3000 strong since it was formed early last year, has received uniforms of navy blue battledress and beret for its task of guarding Britain's coast line in any future war.

Lamb's NAVY RUM

a staunch old friend

L-53-4

This advertisement is not published or displayed by The Liquor Control Board or by the Government of British Columbia.

even your worst friends will tell you! GENUINE ARBORITE is the best for your kitchen

Counter tops, splashbacks, walls or dadoes...all gleaming, hard-surfaced Arborite... all easy to clean with just a damp cloth. It resists staining, chipping or cracking ... will never need patching or painting. That's Arborite, the nation's most modern surfacing material—available in more than 60 different colours and patterns.

FOR FREE SAMPLE OF ARBORITE write:

THE ARBORITE COMPANY LIMITED

See your local lumber, building supply, hardware dealer or flooring contractor.

ARBORITE is available at the following dealers:

ARBORITE is featured by
Castlegar Building Supply Store
Castlegar, B. C.

ARBORITE is sold by
D. B. Merry Lumber Co. Ltd.
1080 Spokane St., Trail, B. C.

ARBORITE is available at
Creston Sawmills Ltd.
Creston, B. C.

ARBORITE is featured at
Cranbrook Sash & Door Co. Ltd.
Cranbrook, B. C.

ARBORITE is sold by
Burns Lumber Co.
Nelson, B. C.

ARBORITE is available at
Waldie Lumber & Building Supply
Castlegar, B. C.

ARBORITE is sold by
Lazareff & Co. Ltd.
Building Supplies, Rossland, B. C.

It Pays to Buy Quality
Your Headquarters For
B.F.Goodrich FOOTWEAR
CANVAS FOOTWEAR
For the whole family. In straps, sandals, oxford and boot styles.
For Your Summer Footwear Needs, See
R. ANDREW & CO.
LEADERS IN FOOTFASHION
Established 1902

IOOF, Rebekah District Meet Here May 9

IOOF and Rebekah lodges from Kaslo, Slocan, Rossland and Trail will meet at Nelson May 9 for their semi-annual West Kootenay District meeting.

Election of officers and meetings on district affairs are on the agenda with a grand banquet in the evening.

$70 RAISED AT GIRL GUIDE TEA

BALFOUR—More thaan $70 was realized at a Girl Guide tea and sale, Mrs. H. Hudson, secretary of the Women's Guild, reported at a meeting of the club held at the home of Mrs. T. Craigdaillie.

Watch for Our
Weekend Specials
BRADLEY'S
MEAT MARKET — Phone 832

Saucy Sue SAYS:
HP SAUCE
Gives Good Taste to STEWS!

Only
11 Hrs. 30 Min.
to
CHICAGO
$130.30
Canadian Pacific AIRLINES
Consult your Travel Agent or Canadian Pacific Airlines, Phone 204

A WEDDING TRIP through Idaho, Washington and Oregon followed this pretty Spring wedding in the Cathedral of Mary Immaculate of Eleanor Edythe Vulcano of Nelson and John Harold Setso of Trail. The couple will reside at Kimberley where the groom is employed by the CM & S Company.

Pictured, from left to right, are Miss Margie Tedesco, Mrs. Sev Catalano and Miss Mary Vulcano. Standing are Mr. Fred Tedesco, Mr. Sev Catalano, Mr. Eddy Almquist, the groom, the bride, Mr. Eddy Vulcano and Mr. Jim Chapman.—Renwick photo.

Movie Gossip

Film on Evils of Theatre Tax Shown to Audience of Twenty-Five

By BOB THOMAS

HOLLYWOOD (AP) — The picture of the week, as far as Hollywood is concerned, was a big studio production made for an exclusive audience of 25 people.

The film might be titled "The Admission Tax Blues". It was a 22-minute subject detailing the effect of 20 per cent theatre ticket tax on the movie industry. Members of the House of Representatives ways and means committee saw the film in Washington this week.

The industry pitch was assembled by MGM boss Dore Schary and his assistant, Herman Hoffman. The whole project was carried out in a hush-hush atmosphere, and the public will not see the finished product.

LIMITED AUDIENCE

"The picture was made to be shown to 25 people only," a spokesman reported. "The industry is making its pitch for repeal of the tax on a business basis. There will be no attempt to have people write their congressmen or apply any other public pressure."

Apparently the picture had the desired effect. Solid support in Congres for the industry's stand was reported. However, there are still some formidable hurdles ahead for the tax-cut measure.

The film industry really sang the blues at the House hearing, revealing some hard facts for the first time. Among these was the report that 5038 movie houses have closed since 1946.

CLOSING INDUSTRY

The rate of closings has been three a day, the industry reports, although the pace slacked to three a week after news of the tax cut possibility.

There is no doubting that the movie buisness is in bad shape, but the picture is not all black. The motion picture almanac estimates that 590 new film houses were built from 1948 to 1954.

But the big jump came in the drive-ins. In 1948 there were 820 outdor film theatres. The figure jumped to 3493 in 1952. So although the hard-top theatre business has been ailing, the drive-ins have flourished.

Balfour Notes

BALFOUR—Mr. and Mrs. C. L. Race and Mr. and Mrs. L. Sweeting have returned from the Coast.

R. Johnson and W. Johnson, who have been the guests of their brother-in-law and sister, Mr. and Mrs. W. Wellwood, have returned to Vancouver.

R. Johnson and W. Johnson, who have been the guests of their brother-in-law and sister, Mr. and Mrs. W. Wellwood, have returned to Vancouver.

Mr. and Mrs. W. McPherson of Lethbridge are guests of H. Hudson.

Mr. and Mrs. Harry Saunders Jr. and family of Banff were guests of W. H. Saunders.

FAREWELL PARTY HELD FOR AINSWORTH COUPLE

AINSWORTH—Mr. and Mrs. G. Merz, who plan to leave Ainsworth shortly, were honored at a farewell dance here.

Mrs. Merz was presented with a bouquet of Spring flowers. Mr. Merz has been bookkeeper for Yale Lead and Zinc Mine for two years. They plan to live at Balfour.

EAGER DONORS

WINNIPEG (CP) — The blood donor clinic set up by the Manitoba Red Cross at Fort Osborne barracks was unable to handle all the volunteer donors. They accepted blood from 436 persons, including many veterans of Korea, and announced another clinic would be held for the troops.

STOLEN DRESSES

MONTREAL (CP) — H. Leibling reported theft of $1400 in dresses and $40 in other articles from his parked motor car here. The loot included 150 dresses.

Grey thoroughbreds are very rare on modern racetracks, where the majority of horses are bay or chestnut.

Norweigan Wives May Soon Enjoy Carefree Vacations

OSLO (Retuters) — "Housewife substitutes" may be taking over in many Norwegian homes this summer so that wives can go away by themselves and enjoy a real vacation — free from family responsibilities.

That is the plan of the Norwegian state holidays council which wants the government to back its plans to provide eventually for carefree vacations for every Norwegian housewife, regardless of the size of her purse.

Under its initial plan, now waiting approval, the state would grant 800,000 kroner ($112,000) to help meet the costs of the project and the council would set up a central organization in Oslo with local committees all over Norway to carry it out.

Most Norwegian families who go away for their summer holidays, rent houses or camps or rooms where they have to do their own cooking.

This makes the family's vacation considerably cheaper — at the expense of the housewife. She, in fact, gets no vacation.

Usually the housewife is only too thankful when the vacations are over and she can return to her own modern home.

The idea, therefore, is to provide what are known as "housewife substitutes," who will take over all the household duties in the home, so that the housewife can get right away for a real rest.

Most local authorities and many industrial firms already have regular "housewife substitutes," but at present their job is mainly confined to helping families where the housewife is ill, in hospital, or having a baby.

The problem now will be to recruit and train sufficient "housewife substitutes" so that they can step in when the housewife leaves for her vacation.

By Laura Wheeler Needlecraft

Iron-on Designs in 3 colors

511

Bring color into your home — with just a stroke of an iron! Inspired design of butterflies and flowers — all in bright pink and soft lavender with forest green leaves to add spice! For kitchen—iron on curtains, tablecloths, napkins, aprons! Beautify bedroom spreads, scarfs! Trim cotton skirts, summer blouses, too!

No embroidery! Just iron-on! Washable! Pattern 511 has 14 motifs, 4½ x 13 inches to 1½ x 1 inch.

Send TWENTY-FIVE CENTS in coins (stamps cannot be accepted) for this pattern to Nelson Daily News, Needlecraft Dept., Nelson. Print plainly PATTERN NUMBER, your NAME and ADDRESS.

Exciting value! Ten, yes ten popular, new designs to crochet, sew, embroider, knit—printed in the new 1953 Laura Wheeler Needlecraft Book. Plus many more patterns to send for—ideas for gifts, bazaar money-makers, fashions! Send 25 cents for your copy!

S. SLOCAN WA HONORS MRS. BIRD

SOUTH SLOCAN — Following a meeting of St. Matthew's Woman's Association at the home of Mrs. Harvey Stone, a social hour was spent in honor of Mrs. P. O. Bird, president, who is leaving the district to reside in Nelson.

Mrs. Rogers gave a farewell speech and presented Mrs. Bird with a centrepiece and bouquet of red carnations. Canon W. J. Silverwood, who with Mrs. Silverwood attended the meeting, spoke of Mrs. Bird's many years of faithful service in the work of the church.

Earlier in the evening, Canon Silverwood spoke briefly on Child's Guidance Clinic.

Refreshments were served by the hostess during which a beautifully iced cake was presented to Mrs. Bird by Mrs. J. D. Yeatman.

Nelson Social

PHONE 144

A North Shore family leaves Thursday to make a new home in the Yukon.

TO YUKON . . . Mrs. F. S. Willis, North Shore, and her daughter, Mrs. James Millar and two sons, leave Thursday for Vancouver. Mrs. Millar and her sons will leave from there for Dawson City where they will be making their home.

• • •

FROM TRAIL . . . Mrs. R. J. Wilson and baby daughter, Bobbi-Lea, of Trail, are visiting Mr. and Mrs. J. A. Wilson, 613 Hendryx Street.

• • •

FOR WEDDING . . . Mrs. J. D. Brigham has arrived from Vancouver and will be an attendant at the Johnson-Smith wedding today.

• • •

FROM TRAIL . . . Pat Flynn of Trail is here to attend the Johnson-Smith wedding.

• • •

CONVALESCING . . . Mrs. F. J. Norris, who had been a patient in Kootenay Lake General Hospital, is convalescing at the home of her son-in-law and daughter, Mr. and Mrs. G. H. Lee, Willow Point.

• • •

HERE FOR WEDDING . . . Mrs. D. D. Townsend of Trail is a guest of her brother-in-law and sister, Magistrate and Mrs. William Brown, Victoria Street. She will attend the Johnson-Smith wedding today.

• • •

RETURNS HOME . . . Mrs. H. W. McLellan, 610 Railway Street, has returned from Saskatoon where she was called by the sudden death of her mother, Mrs. T. R. Kidd.

• • •

CHRISTENING . . . The names Patricia May were bestowed on the infant daughter of Mr. and Mrs. Steve Troyan of Taghum at a christening ceremony performed at Cathedral of Mary Immaculate Sunday afternoon by Rev. Father Monaghan. William Muraro and Miss Jean Fornelli were sponsors.

• • •

TO INDIANA . . . Technical Sergeant and Mrs. John M. Groom, who have been guests of Mrs. Groom's parents, Mr. and Mrs. William Argotoff, Ymir Road, left Monday for Bloomington, Indiana, where Mr. Groom will be an instructor at the University of Indiana. Mr. and Mrs. Groom returned last September from a two-and-a-half-year tour of Africa.

• • •

Mr. and Mrs. Jesse Ridge of Bonnington entertained in honor of their daughter Arlene on her fifth birthday when guests enjoyed games and musical entertainment.

Assisting Mrs. Ridge were Arlene, her brother Howie, Mrs. W. R. MacDonald of Nelson, Mrs. R. McFadden, Mrs. A. Dunsmuir and Mrs. Walls.

INLAID LINO

DISCONTINUED PATTERNS
Regular $2.95 Sq. Yd.
SPECIAL
$1.99
SQ. YD.
Freeman's

Keep in Trim . . .

Let That Girl Out of Prison

By IDA JEAN KAIN

Would you like to help a slim girl out? Dr. Hilde Bruch, an eminent medical authority with an understanding sympathy for overweights, remarked, "Imprisoned in every fat woman, a thin one is wildly signaling to be let out."

In such a dilemma, there is a sort of mental tug-of-war going on. The overweight with the insatiable appetite for rich, fattening foods, takes the attitude that eating is her chief pleasure and that life is too short to give up any favorite food. But all the time the imprisoned slim gal "with the soul of a willow wand," to quote Edna Ferber, is wildly signaling to get out and wear dashing clothes, dance the rumba and the samba, and move free and easy . . . just for the sheer joy of living.

TRY JOYFUL LIVING

Let's get down to cases. Are you by any chance in this dilemma? Do you yearn to be free of the encumbering fat but cling to fattening foods to boost your morale? There is no longer any question that you would be healthier at normal weight . . . but let's view this problem from the standpoint of joy in living. A shift in emphasis from the brief pleasure of overeating to the infinitely more satisfying enjoyment of living is amazingly helpful.

What it adds up to is this . . . with a new viewpoint, you begin thinking like a slim, attractive woman, and what you think, you are. Not right away, of course, for it takes time to turn 30 to 40 pounds back into energy and recapture a willowy silhouette. But with the change in your point of view, you are of one mind about wanting to be normal weight and the tug-of-war is ended. It is then you believe you can banish the excess pounds. And that, my friends, is the real secret of successful slimming . . . to want to be slim . . . and to believe it possible.

EASY REDUCING

At this point, your mind has chosen sides and is now allied with your slim, attractive self, intent on getting rid of the burdensome pounds. From here on, reducing is almost easy. Instead of looking upon calories as forbidden fruit, you see them as the means by which you can control your weight. You are no longer in the dark on dieting.

To make the going easier, start figuring on slimming down one size at a time. There are 10 to 16 pounds between each dress-size . . . a 10-pound difference in small sizes; 12 to 14 pounds in medium sizes, and 16 in large sizes. If you are crowding out of your present size, then you must figure on reducing the full range before you can ease into your next smaller dress size. But once you put your mind to wearing that next smaller size, slimming becomes an exciting game.

PHONE 144 FOR CLASSIFIED

Love Problems . . .

Quiet Wedding Best for Girl With Unhappy Home

By JANE ATKINSON

Dear Miss Atkinson:

We are a young couple who have been going together for about 19 months and are planning to be married next Fall. Because of family difficulties, however, we can't decide what kind of wedding we should have.

One trouble is that my father drinks very heavily. Another is that my mother and father don't live together, although he comes home frequently. Right now, the woman he lives with and her two children are staying in the back of the house where we live.

Under all the circumstances, would you advise us to try and have a regular church wedding with a reception afterwards, a church wedding with no guests at the church but a reception afterwards, or for us to go and get married, maybe leaving a note behind to say where we had gone. I will have to foot all expenses for my wedding anyhow, as my mother cannot afford to help me.—A.T.S.

Dear A.T.S.: It is very sad that what ought to be the happiest event of your life — your wedding — should be so overshadowed by trouble.

Frankly, it seems to me that, with so many difficult factors involved, it would be wisest to have only the very simplest sort of wedding. For one thing, I would think it foolish for you to spend a lot of your own money on a big wedding which is so quickly over and done with. Wouldn't it be much more sensible to save money to spend on your own home after you are married?

Again, if your father is a heavy drinker, not to mention the other matter, he might easily cause some incident which would spoil everything for you and leave you with only unhappy memories of your wedding day, which would be tragic. Why run the risk of having something like that happen in the presence of a big crowd, in a very public place?

I suggest that, if you wish to be married in church, either you and your fiance go there by yourselves, or with the parents of you both, or possibly with a few friends also. Then have this small group come either to your home, or to some hotel or restaurant, for a simple wedding breakfast. If you wish to hire a private room for this, you could do so.

But some such arrangement as this, I believe, would be your best chance for having a wedding that you would really enjoy, without either the financial burden of an elaborate affair or too great danger of embarrassment from your father.

JUST A TASTER

LONDON (CP)—The 800-pound ox to be roasted by the Woolwich Coronation celebrations committee is expected to provide a "taster" for 10,000 persons.

See Our Windows for
Mid-Week Specials
at the
Butcheteria
PHONE 527

For Children's Stomach Upsets
For quick, happy relief, give Children's Own Tablets—designed for youngsters from 2 to 15. Speedily help sweeten sour upset stomach, clean out bowels gently—yet thoroughly. Pleasant, easily-swallowed. Made by the makers of Baby's Own Tablets — your assurance of a reliable product. Be sure to get a package today at your druggist.

Children's Own TABLETS

You'll shop refreshed when you pause for Coke
There's a reason for these familiar red coolers in food stores. A pause for a Coke lifts the spirit—makes shopping easier.

Authorized bottler of Coca-Cola under contract with Coca-Cola Ltd.
McDONALD JAM CO. LTD.
NELSON, B. C. PHONE: 1055

Hey Kids! ROY ROGERS Metal Pin-on BUTTONS
FREE
One in every package of Post's GRAPE-NUTS FLAKES
marked on the front "Roy Rogers Button"
YES! SIXTEEN colorful Roy Rogers Buttons! You'll want them all! One is extra large with Roy's own picture on it. The other 15 show Dale Evans, Trigger, Bullet and other exciting Western Subjects. COLLECT 'EM, TRADE 'EM, GET ALL 16!
MOTHERS—Kiddies love Grape-Nuts Flakes for their SUGAROASTED FLAVOR. They're nourishing too! Try them today.
Wear your Roy Rogers Buttons on this
SUPER BEANIE
Yours for 15¢ and the Top Panel of a Grape-Nuts Flakes Wrapper.
SEND 15¢ — (coin, no stamps) with one Top Panel from a Grape-Nuts Flakes Wrapper and your name and address PRINTED on a piece of paper to: Grape-Nuts Flakes, Box 1806, Toronto.
Money will be refunded if stocks are exhausted. Offer good in Canada only
GF-53 A Product of General Foods
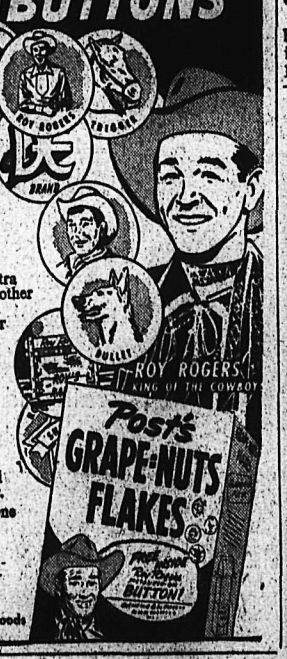

fort garry RED LABEL coffee
FINEST BRAND OF COFFEE YOU CAN BUY
FORT GARRY COFFEE RED LABEL

"Instant Coffee? You're kidding!"
"I've tasted lots of instant coffee before, but *this* tastes just like you've brewed it yourself!"
Folks'll be *surprised*, and no wonder, because . . . to make Borden's Instant Coffee, we brew coffee, just the way you do at home. When the flavor's perfect, we whisk away the water by a magic vacuum process. Result: pure coffee crystals, 100% pure . . . no dextrose fillers. You just add back boiling water to recapture that grand coffee flavor we brewed!
No grounds! No pot to wash! A small jar gives as many cups as a pound of ground coffee, saves you about 40c. The large 5 oz. jar saves you even more!
They'll think it's fresh from the coffee pot—and you SAVE UP TO 40¢ a pound!

1144

The Bay's 1670 to 1953 ANNIVERSARY Sale!

283 YEARS of Service to Canadians

Thursday – Friday – Saturday April 30 - May 1, 2

Door Opening Specials

Reg. .89 to 1.69
Nylon Hose
A clearance of 45 gauge and 51 gauge nylon firsts. A selection of Spring colors and whites. Sizes 8½ to 11. Pair ..... **.69**

Reg. .98
Ironing Board Pads
A chance to save 50% on a standard size ironing board pad. Each ..... **.49**

Reg. $1
Rayon Jersey Gloves
Usual $1 value at a real saving. Neatly finished with insewn seams. Colors: white, navy or red. Sizes 6½ to 7½. Pair ..... **.69**

Reg. $1
Silk Headsquares
First quality . . . Usual $1 value in fine silk chiffon. Bright colors and patterns. Size 27" x 27". Each ..... **.69**

Reg. to .59
Kiddies Anklets
A clearance of wool, wool and cotton, cotton, and cotton and rayon anklets in plain colors and stripes. Sizes 6½ to 8½. Pair ..... **.19**

Cozy Felt Slippers
Foot comfort is yours at a saving if you buy a pair of these soft, warm felt slippers. Cozy pattern with pompom in wine or blue felt. Sizes 4 to 8. Pair **$1**

Reg. 1.25
Checked Table Cloths
Gay checks in bright colors of woven dobby-type rayon fabric. Have no fear, colors are fast and the fabric launders like a dream Grand for kitchen or dinette tables. Size 50" x 50". **.89**

Rayon Marquisette
You save handsomely on this beautiful, fine-weave marquisette which usually sells for .89 yard. Wonderful permanent finish makes laundering a real pleasure. Width 40". Plain pastel shades. Yard ..... **.59**

Reg. 1.49
Unbleached Sheeting
Stock up now at a worthwhile saving. Get a supply of this sturdy yardage now and make your own sheets. Unbleached finish . . . but don't worry, it will come up snowy white after a few launderings Double bed width, 82". Yard ..... **.98**

Cotton Housedresses
Look again! Ladies' cotton print housedresses. Three different styles. Sizes 12 to 18 Each ..... **.59**

Reg. to .49
Women's Briefs
Oddments—some plain, some fancy, for your selection. A few all nylon included. Sizes small, medium and large. **3 for $1**

Big Savings — Girdles
Usual 1.49 and 1.98 values by a famous maker, 2-way stretch style; ideal for sporting Summer occasions. Sizes small, medium, large. ..... **.99**

Coco Mats
Ideal for Spring and Summer. Good quality in large sizes. Each ..... **.99**

Reg. 1.50
Men's Half Hose
Men! Look at this saving! Fancy half hose in colors of grey, wine, royal. Sizes 10½ to 12. Pair ..... **.79**

Reg. .75
Men's Cotton Anklets
Buy several and save dollars. Fancy stripe patterns, elastic cuffs. Sizes 10 to 12. ..... **2 prs. $1**

Reg. 2.98 Value
Men's Work Shirts
Choose from chambray and cotton drills. All fully cut. Sizes 15 to 17½. Each **1.89**

Boys' Underwear
Choose shirts or vests in knitted military rib stitch. A blend of 70% cotton and 30% rayon yarns. Shorts have elastic waistband, elastic in legs. Sizes small, medium and large. ..... **.44**

Men's Work Socks
Substandards of famous "Penman's Merino" because of minor imperfections which shouldn't affect wear. Knitted of 35% wool and 65% cotton yarns. Sizes 10½ to 11½. Pair ..... **.59**

Boys' Fancy Anklets
Popular stripe stitch designs at this low price. All the popular colors. Sizes 8 to 10½. ..... **3 for $1**

To Clear
Ladies' Nylon Cardigans
100% crimp-set nylon cardigans. First quality in Spring shades of blue, yellow, pink and white. Sizes 16 to 20. Each **2.49**

Reg. 3.98
Women's T-Shirts
Women's long sleeve interlock cotton T-shirts with colorful contrast stripe, turtle neck, batwing sleeves. Sizes 14 to 18. Each **2.99**

Training Pants — Save!
First quality kiddies' sturdy cotton training pants; full cut. White and pastels. Sizes 2, 4, 6. ..... **5 for $1**

Children's Rayon Briefs
Firsts and substandards in the lot. Lace trims and panels. White and pastels. Make the most of an unusually low price. Sizes 2, 4, 6. Pair ..... **.29**

Subs — Girls' Blouses
Substandards of usual values to 1.98 because of slight defects which do not impair the garment. Crisp cottons in short sleeved and sleeveless styles. Sizes 7 to 14. Each ..... **.99**

Girls' Briefs — Subs
Girls' fancy rayon briefs . . . wonderful for Summer wear. Stock up now at this reduced price. Sizes 8 to 14. Pair ..... **.39**

Botany Wool — Reg. 3.98
Cardigans, Pullovers
Ladies' 100% botany wool cardigans, ombre style, and batwing pullovers, plain shades, all first quality. Limited quantities. Sizes 34 to 38. Each **2.99**

.30 Off Baycrest Ultra Sheer Nylons

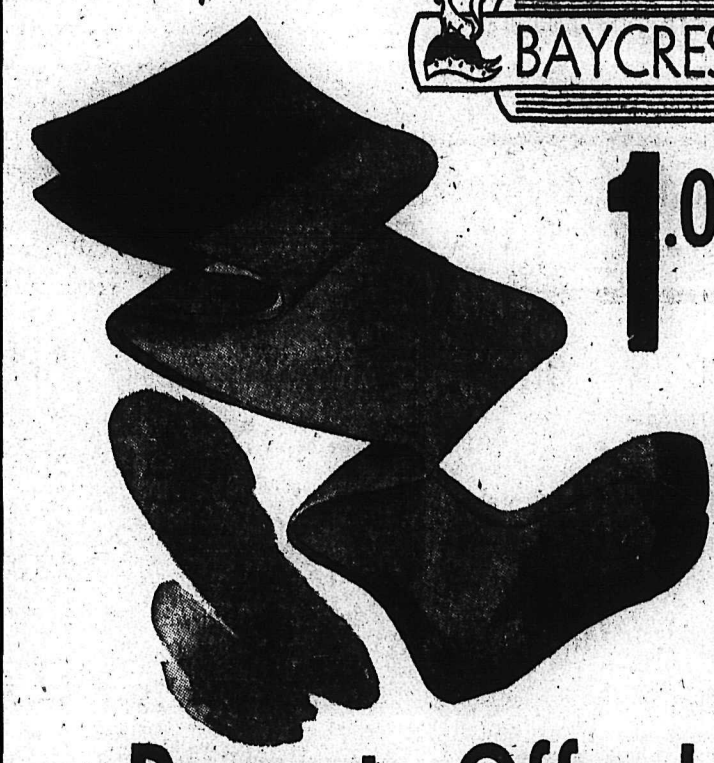

BAYCREST

Regular 1.39 pair

1.09

Here it is ! ! ! Your once-a-year opportunity to buy H.B.C. own "Baycrest" brand nylons at .30 a pair less than regular price. Every pair first quality, filmy-sheer 51 gauge, 15 denier, made specially to "Bay" specifications by Canada's leading Hosiery Maker and exclusive to "Bay" stores. Two top "Coronation Year" shades of Royal Beige and Empress to choose from. Sizes 8½ to 11. Value-wise women will buy a good supply now and increase the saving.

Women's Nylon Anklets

Substandards of soft spun nylon ankle hose because of small defects which shouldn't affect wear. Plain knit with lastex cuffs, washable, shrink resistant, hard-wearing. Popular plain shades. Sizes 9 to 10½. **2 prs. $1**

Repeat Offer! 2 Super Values

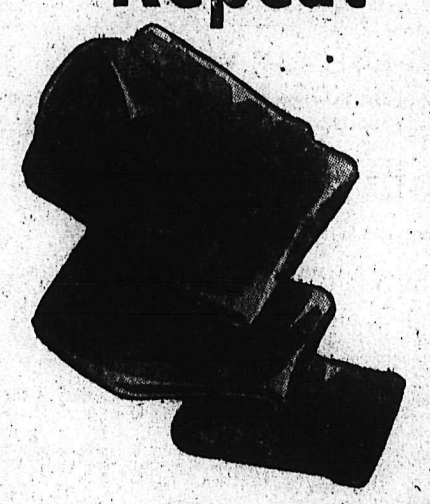

Men's Olive Drab Work Shirts

We repeat this exceptional value which proved so successful during Bay Days. Made of sturdy, sanforized shrunk drill in generous cut, first quality construction throughout, 2 flapped pockets. Sizes 14½ to 17½ **2.79**

Men's Olive Drab Work Pants

Once again we present the same top-quality at the same low price as Bay Days. First class construction by a top-quality maker in sanforized shrunk drill, generous cut with 5 full sized pockets, cuffed bottoms. Good looks combined with good workmanship. Sizes 30 to 44 ..... **3.49**

Chrome Kitchen Suites

5 pieces of gleaming chrome to add beauty to your kitchen or breakfast nook for a modest sum. Table has extra wide fluted chrome skirt, Queen Anne pattern double tube legs. Extension leaf top has heat, stain and acid resisting surface. Four rigid-leg chairs are upholstered in matching color plastic material **79.50**

Special! Jumbo Garment Bags

Large size bags at a low price . . . timely value in a quality bag to keep the Winter wearables fresh and moth-free through Summer months. Full 57" length with 36" zipper. Made of sturdy Polyethalene with colored vinyl reinforced top, sturdy hooks. Each **1.79**

STORE HOURS
Wednesday
9:00 a.m.—12 noon
Mon., Tues., Thurs., Fri.
9:00 a.m.—5:00 p.m.
Saturday — 9:00 a.m.—6:00 p.m.

Hudson's Bay Company
INCORPORATED 2ND MAY 1670

PHONES

Drygoods	49
Ready-to-Wear	49
Hosiery	52
Groceries	193
Men's Wear	29

the Bay's ANNIVERSARY Sale!

Definitely Top Values in Shortees —

No doubt about it — top value in every one of these lovely shortee coats . . . they're styled for Spring '53 and deftly fashioned of rich looking plain fleeces or the new "chickenwire" checks. Space permits us to illustrate only one of the becoming styles you will find on our racks . . . and all at this same low price. Wanted fashion shades in sizes 10 to 20 **14.99**

Low Price! Trench Coats

Smooth styling, good looks, and top quality water-repellent rayon gabardine with shot silk lining. Jaunty double breasted style in wanted shades of navy, grey, teal and taupe. Sizes 12 to 20 ..... **14.99**

Usual 5.95 Dolman Sleeve Cardigans

A real saving for you on these beautiful Dolman sleeve cardigans, knitted from a blend of Angora and Nylon yarns. They're substandards because of minor imperfections which shouldn't affect wear. A good selection of wanted colors. Sizes 32 to 38 collectively. **3.88**

New '53 Styles! Thrilling Cottons

Thrilling cotton fabrics fashioned by Canada's leading makers in new styles for '53, with delightful details . . . and priced so low for our Anniversary Sale. You'll find styles to thrill you in the newest fabric sensations . . . colors and patterns galore . . . all yours to choose from at this one low sale price. Sizes 12 to 20. ..... **6.88**

Becoming Blouses — Fashioned of 100% Nylon Material

Becoming styles with nylon lace trim, nylon inserts and lovely embroidery . . . short sleeve styles fashioned of 100% nylon material, not sheer but wonderfully wearable and washable, too. White only. Sizes 12 to 20. ..... **2.29**

Save $3 to $5 on Skirts

Stunning styles at exceptionally low sale prices . . . you would ordinarily pay 8.95 to 10.95 for them . . . they feature new fashion details in plain pastels or novelty stripes and checks. Tailored of American rayon materials, including flannels. Sizes 12 to 20. **5.77**

Sale Price! Nylon Tricot Slips

Sale priced and top quality too . . . beautiful 30 denier nylon tricot material in straight cut style, with nylon lace and tucking trim at top and 4" nylon lace at hem. Value-wise shoppers will buy several and thus increase the saving. Sizes 32 to 38. White only. Special **2.99**

Waffle Pique Blouses

Cracker crisp loveliness at a budget-easy price . . . fashioned of sanforized shrunk American waffle pique that comes up crisp and fresh as ever, wash after wash. Sleeveless style with Johnny collar. White and pastels. Sizes 12 to 18. ... **1.49**

Save! Cotton Skirts

Yes, you save from $1 to $2 on these flared cotton skirts in choice of plain weave cottons, piques or slub spuns. Gay printed designs in florals, geometrics and border prints. Sizes 12 to 18. ..... **1.79** 2 for 3.50

Nylon Tricot Briefs

Extra special value in these briefs of wonderful 30 denier nylon tricot material at this sale price. Elastic waistband, elastic at legs, nylon lace trim. White or pink. Sizes small, medium and large. ..... **.79**

Low Price! Faded Denim Jeans

Timely value in popular faded denims for sports or casual wear . . . styled with all the features usually found only on higher priced jeans. Shades of faded blue, Charcoal grey, Jubilee red. Pair **2.79**

Save! Subs T-Shirts

Mostly firsts, but a few substandards in the lot. A wide selection of styles including Dolman sleeves, short sleeves and sleeveless. You would ordinarily pay much more for these T-shirts but we made a special "Buy" and pass the saving on to you. **1.29**

Ladies' Nylon Gloves

Filmy sheer, neatly stitched nylon gloves with flared cuffs and dainty simulated pearl button top. Pair .. **.98**

Rayon Gowns—Subs

So right for the warmer weather—and so right in price. Delicate rayon tricot gowns with nylon net trims. Sky blue and tearose. Sizes small, medium and large. **1.69**

Save ⅓ on Girls' Blazers

Substandards and firsts in the lot by famous "Goosey Gander". Tailored of fine quality Melton cloth in red, navy, green and brown, with white piping. Minor imperfections in some should not impair wearing qualities and do mean a worthwhile saving.

Sizes 3 to 6. ..... **2.88**

Sizes 7 to 14. ..... **3.88**

Kiddies' Blue Jeans

Sale-priced extra low for such good quality. Boys' or girls' styles in sturdy sanforized shrunk blue denim, with 4 roomy pockets, rivets and bar-tacking at strain points. Popular boxer elastic waist. Boys' have zipper closure. Sizes 3 to 6x. **1.29**

Girls' T-Shirts

Brightly colored two-tone T-shirts and two terrific styles to choose from—polo and cross-over collars, stripe and plain color combinations. Sizes 8 to 14. ..... **.89**

Exceptional Low Prices for Famous Name Girls' Dresses

Substandards of a nationally famous maker at savings of up to one-third of usual prices because of very minor flaws which are hard to detect. Choose fine cottons, picolays, ginghams or glazed fabrics in sizes for girls from 1 to 16 years. Only a few are illustrated here so do come in to see them all.

Sizes 1 to 8. ..... **2.49**

Sizes 4 to 16. ..... **3.99**

Sale! Girls' Nylon Blouses

Yes, Gals! All nylon blouses at such a low sale price . . . every one first quality with lace trims, pretty panels and gay motifs . . . sheers and regular nylon fabrics in sizes 7 to 12. ..... **1.79** 2 for 3.50

Sale! Kiddies' Polojamas

Timely value in quality pyjamas for Spring and Summer wear. Made of sturdy, easy-to-wash cotton Sizes 2, 4 and 6. ..... **1.19**

Full Size Carriages—$5 Down!

Specially reduced for Anniversary Sale only from 47.50. You can pay as little as $5 down for one of these magnificent, adaptable, collapsible, Gendron baby carriages—$5 now and the balance by instalments. Three only, in blue and grey. **42.50**

Crib Blankets—Substandards

Here's a timely opportunity to save on "Bunny" Esmond 30" x 40" crib blankets—substandards because of slight imperfections in manufacture. Neat animal patterns in pink and blue. **$1**

EXTRA VALUE — Save 7.50

Ladies' Twin Set Luggage

24.95

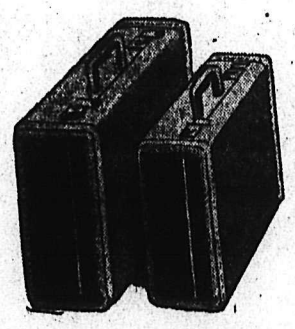

Value well worth a special trip to the store early on the first sale day. The sleek finish makes this set look worth at least twice as much and it's a real "buy" into the bargain. Leather binding ensures long wear and protects covering; large case is fitted with dress hangers

Special — Zipper Club Bags

Handy bags at a thrifty price. Made of genuine leather with full zipper top and sturdy lock, lined with durable, hard-wearing material. Brown only. Sale price. **11.95**

Kiddies! SUMMER CASUALS

Special saving for value-wise mothers in these sturdy T-strap sandals. Uppers are made from a good quality leather with hard-wearing Panco type soles and heels. These are available in sizes from 5 to 10 and from 11 to 3 with half sizes. Colors of red and brown. **1.79**

Look! Men's Dress Oxfords

Sale priced shoes for men that offer a worthwhile saving. Choice of moccasin vamps, brogues or plain bluchers in brown or black. Uppers are of pliable leather with panoline soles and rubber heels. Sizes 6 to 11. ..... **6.49**

Save! Children's Dress Shoes

Save handsomely on these quality children's shoes. Made from calf leather with neolite soles and heels. Choose either lace or buckle style. Brown only. Pair **3.89**

MEN'S GLADSTONE BAGS

Just a few of these handsome Gladstone bags to offer at this low price. Made of a heavy full-grained cowhide in a smooth finish. In brown only. Sale price **27.50**

Sale Priced! Casual Shoes

2.19

Style-wise for wear now and on through Summer, and priced to save you money. Many attractive styles in fabric and leather combinations . . . mostly platform sole sandals with wedge heels, some pumps in the lot. All the wanted shades. Sizes 4 to 9. Sale price

½ Price! Women's Dress Shoes for 53

Save 50% on these hi-style dress shoes. Styled right, priced right for your Spring and Summer wardrobe. These are made from baby calf suede, on a sky-hi heel in violet or black suede with genuine snake trim. Sizes 4 to 9, AA and B fittings. Also in Cardinal red leather. Sale price, pair **5.99**

MEN'S WORK BOOTS

Sturdy boots made over a comfortable fitting last. Retan leather uppers and storm welts ensure long service. Neat bellows tongues exclude dust and grit. Hard-wearing rubber soles and heels. Sizes 6 to 11. ..... **3.69**

Out of Town Customers! Use The Bay's Personal Shopping Service

1146

The Bay's ANNIVERSARY Sale!

MEN'S DRESS SLACKS

VERY SPECIAL

Usually 16.50

100% Wool Gabardine **11.99**

Save dollars on Reg. 16.50 100% pure wool slacks. Silk waistband, lap seams, zipper front, double pleats, featuring snugtex waistband. Pleats to 38, plain over 38. Plain colors of blue, brown, sand, royal and grey.

Compare This Value!

Mail Orders Filled Promptly

Write — Phone Today!

EXTRA SPECIAL

Usually 12.95

Nylon Blend Gabardine **8.44**

1 YEAR GUARANTEE

Men! Here's the slack for you as it's guaranteed for 1 year against wearing out while under normal use. The fabric is woven with nylon yarn in warp and weft for good looks and long wear. Expertly tailored in roomy cut with pleats and zipper closure. Wanted shades for Spring. Sizes 30 to 44.

MEN'S ACETATE SPORT SHIRTS

We bought this well known manufacturer's entire stock at a special price and pass the saving on to you in this low price. Choose popular plain shades in Acetate rayon, pinchecks or novelty checks, in attractive colors. Smart styling and fine finish with 2-way collar, 2 pleated pockets with flaps, pleated sleeves at cuffs. **2.99**

Manufacturer's Clearance

Special Purchase — Men's Famous Makers SPORTSHIRTS — Reg. 4.95 to 7.95

Special clearance! Famous makers branded line of men's sport shirts. Choose from plain, fancy and scenic patterns. First quality materials in rayons, gabardines, and doeskins. Shop early. Limited quantities. Sizes small, medium, large.

Reg. 4.95-5.95. **3.88** Reg. 6.95-7.95. ... **4.44**

MEN'S INTERLOCK TEE SHIRTS—SAVE $$

Clearance of substandards at half usual price . . . some first quality in the lot. A wide assortment of styles and colors by one of Canada's leading makers. Imperfections are slight and shouldn't affect wear but, think of the saving. Sizes small, medium and large. **1.49**

MEN'S FADED DENIMS — 3 Colors

Save dollars now on the Summer's most popular casual slack. Tailored with pleats, zipper, swing pockets, shirred elastic, half-back, 7-oz. fully sanforized denim in colors of charcoal grey, faded blue and brown. Sizes small, medium and large. **3.69**

Bargain! Men's Knit Cotton Underwear

A real bargain price for these serviceable knit cotton briefs and athletic shirts. Briefs have wide elastic waistband, elastic in legs to prevent creeping. Sizes small, medium and large. Shirt or shorts for only ..... **2 for $1**

Save! Spun Nylon Anklets

Substandards of usual 1.50 value because of slight flaws which shouldn't affect wear and mean a big saving to you. Good looking rib stitch in popular plain shades. Sizes 10 to 12. ..... **.89**

CLEARANCE — MEN'S STOCK SUITS

Shop early! 26 Only—Men's all wool worsted suits in single and double breasted models. Choose from stripes, pic and pics and plain patterns. Blues, greys, browns. Sizes 36 to 42. ..... **$39**

Special! Boys' Blue Jeans

2.19

Sizes 8 to 16 years.

Specially priced for this sale, and excellent quality too. Sturdy sanforized shrunk blue denim with zipper closure, 4 pockets, dome fastener waistband, rivets and bartacks at strain points, double stitching.

Boys' Nylon Anklets

100% Nylon yarn for longer wear and good looks. Attractive fancy stripes in wanted colors of brown, navy or green. Neat fitting elastic top style at this low sale price. Sizes 7-10½. **.69**

Printed Sport Shirts

Neatly tailored of sanforized shrunk cotton material and priced extra low. Short sleeve, inside-outside style with 2 pockets. Choose gingham checks or modernistic jets and parachutes. Sizes 6 to 16. ..... **1.59**

2 Quality Slacks

1 Low Sale Price!

4.69

Your choice of fine rayon worsted material or rayon gabardine at the same low price . . . the same smart tailoring in both. Roomy cut, lap seams, self belt, pleats and zipper closure. Sizes 6 to 16 years.

Boys' Faded Denims

3 colors to choose from. Tailored like dad's with pleats, zipper, shirred elastic half back, 7-oz. fully sanforized. Sizes small, medium and large. **2.98**

Boys' T-Shirts

Timely value in handy T-shirts for boys. Choose plain shades in eyelet cloth or popular stripes in knit cotton. Short sleeve style with crew neck. Sizes small, medium and large. ..... **.69**

ROSE BUSHES—Ten Varieties

Individually boxed. Top quality. Here is what the amateur gardener has been looking for. These bushes are imported from the States and will add much color to any garden. Priced at only ..... **.89** **6 for $5**

ELECTRIC DRILLS

This "Complete Repair Shop" goes to work in its smart steel case, ready to install, repair, sharpen, smooth or polish as needed. It provides a modern, die-cast aluminum ¼-inch capacity (in steel) No. 200 speed drill, 5 drill bits of assorted sizes, a special stand (for mounting drill on bench), a 3-inch grinding wheel, 3-inch wire brush, ten 4-inch sanding discs, a rubber backer plate (for sanding discs), a 4-inch lamb's wool polishing bonnet, a paint-stirring rod, and necessary adapters, flanges, etc., for operating these, which come with the drill—all in a steel carrying case. Instruction manual included. **$25**

$5 DOWN — $5 PER MONTH

ELECTRIC IRONS

An exceptional value in an electric iron. Has 110-volt element guaranteed for one year, plus a comfortably round handle and heat indicator. Priced at only **3.95**

ELECTRIC PERCOLATORS

A six cup electric percolator budget priced. Percolator has a fast heating 450 watt element. An exceptional value at **4.98**

WOOL

3 ply wool re-enforced with nylon to assure long wearing and non shrink qualities. Twelve shades to choose from and budget-priced at ..... **4 for $1**

ELECTRIC KETTLES

A chrome covered electric kettle. These are seconds but defects are scarcely detectable and do not harm the excellent working qualities of the kettle. Priced at only **9.95**

TABLE LAMPS

A chance to purchase a modern styled table lamp at a saving. These lamps are the new planter style in colors of wine, grey, green and white. Priced complete with shade at only **5.95**

TEAPOTS

An attractive teapot of ample size. This teapot has dripless spout and lock-tight lid. Priced at only ..... **.79**

CUPS and SAUCERS

Gleaming white cups and saucers direct from England. Two shapes to choose from, tall or squat. Priced at ..... **4 for $1**

BOUDOIR LAMPS

Here is a value you can't afford to pass up. Attractively made lamps with matching shades. Lamps complete with shades priced at only ..... **3.95** Pair

The "Bay" Invites You to Open A CHARGE ACCOUNT

When You Shop With The "BAY" Charge Account:

- It Saves You Time—no need to carry your checkbook; no waiting for C.O.D. Delivery.
- Its Convenient—you shop in person, by phone, by mail.
- It Saves You Money—you take advantage of "BAY'S" many special offers whenever they're advertised.
- Its Your Record—a neat accurate way of keeping tab on your monthly purchases.
- Groceries—can be phoned in for and charged—with free delivery at cash and carry prices with no extra charge. Take advantage of this offer.
- It takes only a short time to open a "BAY" charge account.

May Accounts Now Open — Charge Today, Pay by June 10th

the Bay's ANNIVERSARY Sale!

Imported Flannelette Blankets

Save 1.50 pair on these fine quality English flannelette blankets. Strong cotton woven in a close medium weight, softly napped on both sides. Extra length ensures a better fit. White with rose or blue borders. Size 75 x 95. Sale price ..... **2.99 each**

Low Sale Price! Chenille Bedspreads

A low sale price for spreads of this quality . . . lovely tiny-tuft, corderille chenille which combines good looks with hard wear. Choose snowy white or colorful decorator shades with multi-pastel all-over pattern. Large double bed size **8.88**

IMPORTED BATH TOWELS

Number 1 seconds from the famous American Cannon Mills, imported direct from U.S.A. for this sale. Rigid grading standards reject towels with the most minute flaws when selecting firsts . . . rest assured these are near perfect and mean a considerable saving to you over usual price. Many new "Brilliant" decorator shades. Size 22" x 44". Sale price ..... **.89**

BARGAIN! Flannelette Blankets

First quality blankets at a bargain price. Sturdy cotton brushed to a thick, fleecy napped finish . . . creamy-white shade with colored borders. Generous 70"x90" size for double beds. Shop now for several pairs at this bargain price ..... **5.59 pair**

Indian Blankets

Special saving for value-wise shoppers. These colorful Indian Blankets are indispensible in the Children's room . . . in the car . . . around the summer camp. Bright Indian patterns on softly napped material, firmly whipped ends. Size 60"x80". **3.69**

Tartan Motor Rugs

A gay and colorful Rug of rayon and wool mixture and brushed to a luxurious finish. Attractive tartan patterns . . . grand for motoring, camping or spectator sports. **6.95**

BLEACHED SHEETS

Don't miss this exceptional value in bleached sheets . . . You would ordinarily pay 9.50 for them . . . They're snowy white and made of finely woven imported sheeting . . . You'll marvel at the firm even weave and crisp feel . . . You can be sure of long wear regardless of how often they are laundered. Neatly hemmed at ends, generous double bed size—about 81" x 99". ..... **6.99 PAIR**

Chenille Bath Sets

Buy a new one now for Spring and save handsomely at this low price. Made of close tufted chenille on a sturdy duck backing for longer wear. Mat and matching seat cover in multi-pastel designs. Set **2.59**

Linen Tea Towels

A special purchase of Irish linen towels for this sale. All linen, bleached finish with colored overchecks and borders. Size about 17" x 31". .... **.39**

Feather Pillows

Shop for several at this sale price . . . plump and well filled with soft, sterilized chicken feathers, covered in sturdy floral ticking. Each **1.99**

Pillow Slips

Made of finely woven, snowy white cotton that's firm and hard wearing. Neatly finished with plain hem at open end. **$1**

Damask Luncheon Sets

Rich looking, yet moderately priced . . . combed yarn construction in the lustrous satin finish of rayon combined with cotton . . . cloth and 4 matching napkins in pastel shades. Cloth size 51" x 51". Set **2.49**

Special! STEEL BED OUTFITS

Special price for a special outfit consisting of a rugged full panel steel bed in rich walnut baked enamel finish, complete with high riser spring and 180 coil spring-filled mattress . . . all in all it's a superb outfit designed to give years of sleeping comfort and priced extra low too. Bed sizes 3'3", 4'0" or 4'6" **69.95**

Pay Only $7 Down
Balance Monthly

Exceptional Value— BEDROOM SUITES

Yes! Exceptional value at this price . . . a suite featuring quality construction, attractive design and fine finish for so little. Good looking waterfall pattern with panel ends . . . finished in rich walnut or almond veneers. Consists of bed, chiffoniere, vanity and bench. Vanity has large square mirror. Bed is in choice of 3'3", 4'0" or 4'6" widths. **159.50**

Pay Only $16 Down
Balance Monthly

$100 Trade-In Allowance On Your Old Refrigerator!!

USE THE BAY'S BUDGET PLAN — Small down payment, balance monthly. Lowest carrying charge.

1 Only — NORGE Refrigerator, 9 cu. ft.

FEATURES:
- Self-defrost
- 5-year guarantee
- Electric clock
- Storage space on bottom
- Large vegetable tray and frozen food locker.

PRICE 429.50
Less Trade-In $100
BALANCE 329.50

2 Only — LEONARD Refrigerators, 8 cu. ft.

FEATURES:
- Sealed unit
- 5-year guarantee
- Adjustable racks
- Large crisper drawer

PRICE 374.50
Less Trade-In $100
BALANCE 274.50

1 Only — HOTPOINT Ref rigerator, 9½ cu. ft.

FEATURES:
- Racks on door
- 5-year guarantee
- Large stoage drawer at bottom
- Butter conditioner
- Sliding racks

PRICE 429.50
Less Trade-In $100
BALANCE 329.50

1 Only — HOTPOINT Refr igerator, 9 cu. ft.

FEATURES:
- Racks on door
- 5-year guarantee
- Large frozen food locker
- Sealed unit
- Removable racks

PRICE $355
Less Trade-In $100
BALANCE $255

1 Only — G.E.C. Refrigerator, 6 cu. ft.

FEATURES:
- Sealed unit
- 5-year guarantee
- Freezer and cold chest
- One large crisper
- Lock on door

PRICE $325
Less Trade-In $100
BALANCE $225

AXMINSTER RUGS — Seconds

Here is a great saving for anyone interested in a good Axminster rug. Many patterns and styles to choose from.

9' x 6' 9" **39.50** 9' x 10' 6" **59.50** 9' x 12' **69.50**

Here is a saving of 30%. Shop early. Quantities are limited. — Budget terms if desired — 10% Down and Balance Monthly.

Drop Back Convertos

A compact chesterfield that can be made into a comfortable bed by night. Large bedding compartment for storing bed-clothes. Choice of many patterns in a fine, long-wearing fabric. Only **79.50**

$8 Down, Balance Easy Monthly Payments

Torchiere and Trilight Lamps

Designed and styled for the most modern home. Each has a low, medium and high switch to give you the amount of light you require. Only **17.95**

Bridge Lamps

Lamp features a flexible gooseneck which is easily adjusted and allows the light to be directed in any desired position. Complete with matching perforated shade. Only **12.95**

Hassocks

A sturdy hassock covered in plastic. Size 14" x 10" x 9". Made in contrasting colors. Sure to brighten up any home. Only **2.49**

A.M.C. Washing Machines

Finished in gleaming white porcelain and built to give many years of washing service. Full-skirted chassis for motor protection. Sealed-in-oil transmission is silent running and vibration is kept to a minimum. Only **129.50**

$13 Down, Balance on Easy Monthly Payments

Smokers' Stand

Chrome plated cast metal. Glass section in base for added beauty. Has removable lighter in handle. Complete, only **12.95**

Folding Steel Cot

Complete with mattress. Opens up to regular single bed size, but can be folded up with mattress inside to be stored in a very small space. Mattress well made and covered in a durable cotton ticking. Only **19.95**

Hostess Chairs

Complete with non-sag springs. Large and well upholstered. Many colors and patterns to choose from. Covered in frieze, show-wood in walnut. Only **19.95**

CHESTERFIELDS at a SAVING

- 2-PCE. CHESTERFIELD SUITE, grey frieze. Reg. price 239.50. Only 219.50
- BED CHESTERFIELD — 2 PCE., green rayon frieze. Reg. price 199.50. Only 179.50
- STUDIO LOUNGE, complete with chair. Makes into full size bed. Reg. 139.50. 119.50
- 2-PCE. CHESTERFIELD SUITE, beige frieze. Reg. price 209.50. Only 189.50

MAY ACCOUNTS NOW OPEN — CHARGE TODAY — PAY BY JUNE 10

1148

LI'L ABNER

HENRY

KING OF R.C.M.P.

BLONDIE

SECRET AGENT

DONALD DUCK

BUZ SAWYER

JIGGS

CLASSIFIED ADS

PERSON-TO-PERSON WANT ADS FOR QUICK RESULTS!

Phone 144 — Deadline for Classified Ads—5 p.m. — **Phone 144**

BIRTHS

HARKNESS — To Mr. and Mrs. Alan C. Harkness of 604 Isabella Crescent, Trail, at Trail-Tadanac Hospital, April 24, a daughter.

WILSON — To Mr. and Mrs. Harry Wilson of 914 Silica Street, at Kootenay Lake General Hospital, April 23, a son.

NEMANIKEN — To Mr. and Mrs. Mike Nemaniken of Blewett, at Kootenay Lake General Hospital, April 25, a daughter.

HOODICOFF — To Mr. and Mrs. John Hoodicoff of Thrums, at Kootenay Lake General Hospital, April 26, a daughter.

FISHER — To Mr. and Mrs. Nolan Fisher of Sheep Creek, at Kootenay Lake General Hospital, April 27, a son.

MISKO — To Mr. and Mrs. Peter Misco of Remac, at Kootenay Lake General Hospital, April 28, a daughter.

BOATS AND ENGINES

FOR SALE—21-FT. CABIN BOAT. Sleeps 2; 14 h.p. Evinrude. Used 1 season. Ideal for weekend fishing and hunting trips. Apply 320 Hall Mines Road, or phone 1542.

FOR SALE — 12-FOOT WALTON boat, 3 h.p. Evinrude. Ph. 1196-X.

Coronation Pageant

LORD HIGH CONSTABLE OF ENGLAND

He stands—with the other four Great Officers of State—behind the Queen when she is acclaimed in the recognition ceremony. Colors: Cloak, tunic—scarlet. Cape—white fur. Trousers—dark blue. Belt staff—gold.

HELP WANTED

SALES PERSONNEL, MALE OR female, to handle nationally-known product in West Kootenay, on a salary plus commission basis. All employees covered with doctor, hospital and life insurance plans. Reply to Box 8872, Daily News, stating previous experience and whether or not the owner of a car.

WANTED—APPRENTICE FOR Printing Dept., Nelson Daily News. Apply to C. D. Pearson.

SITUATIONS WANTED

THOSE LITTLE JOBS THAT never seem to get done. Phone Handyman, 1324-R.

FOR THE GOOD ROTARY GARden plough, phone 451-Y.

FOR SALE MISCELLANEOUS

SASH, DOORS, CABINETS, WRITing desks, etc., made to your specifications. We make our sash and doors from cedar, pine and fir. We use only dry material. Prices very reasonable. Phone 269, or write to the West Grand Forks Woodworking Shop, West Gand Forks, B.C.

DEALERS IN ALL TYPES OF used equipment, mill, mine and logging supplies; new and used wire rope, pipe and fittings; chain, steel plate and shapes. Atlas Iron & Metals Ltd., 250 Prior St., Vancouver, B.C. Phone Pacific 6357.

TRU-FIT WINDOW, DOOR AND frame units made to order. G. Goloff Lumber Co., 713 Victoria Street, Phone 970-L.

LARGE BLUE WICKER DOLL carriage, as new; a set of the Books of Knowledge, and a fire-screen. Phone 1778-R.

PIPE — FITTINGS — TUBES — Special low prices. Active Trading Co., 935 E. Cordova St., Vancouver.

MOVING — HOUSEHOLD GOODS and auto tires for sale. Bargain. 2250 Falls St., phone 326-R-1.

FOR SALE—80 BASE HOHNER piano accordian and case included. Very good condition. Ph. 1727-R.

FOR SALE—UPHOLSTERY MAchine. $112, good shape. Paul Woykin, Cottonwood City.

REX GAS WATER HEATER, 30-gal. water tank. 519 Silica Street.

CRESS CORN SALVE—FOR SURE relief. Your Druggist Sells Cress.

COAL AND WOOD RANGE — Good condition. 1214 Front St.

FOR SALE — VARIOUS TOOLS and galvanized pipe. Ph. 611-L-2.

MICRONIC HEARING AIDS.—Write P.O Box 39. Nelson. B.C.

LOST AND FOUND

LOST IN NELSON BUSINESS district on April 24, brown leather wallet containing $229.00 in bills. Finder please advise E. Gelette, phone 670-X-3. Reward.

FARM, GARDEN AND NURSERY

TOP-SOIL FOR SALE—$4 CUBIC yard delivered. Phone 476-R-1.

PROPERTY, HOUSES, FARMS ETC. FOR SALE

SPECIAL

1—Fairview. Well-built modern bungalow, 4 years old. 2 improved lots, fruit trees, etc. Full concrete basement with hot-air furnace-air conditioner. Polished oak floor in living room. Large kitchen with modern cupboards, breakfast nook. Kitchen wired for electric range. 3-piece Pembroke bath. House fully insulated. Some terms may be arranged. ... **$10,500**

C.W. Appleyard & Co. Ltd.
Real Estate
Fire, Car and General Insurance
Established 40 Years
392 Baker St. Phone 269

RESIDENTIAL PROPERTY IN Nelson. Entrance hall, large living room, den with fireplace, dining room and modern kitchen down, three bedrooms, closets and linen rooms with separate bath and toilet upstairs, oak floors throughout; full cement basement, piped hot-air Combustioneer heating system, piped for gas, wired for electric range, hot water furnace or electric, venetian blinds, storm and screen sash throughout, insulated. Three level lots lawn, gardens, fruit and shade trees. Apply for price and view W. W. Ferguson, Suite 1, 373 Baker St.

40-ACRE FARM FOR SALE—EXtra good soil, sub-irrigated. About 21 acres cultivation. Will grow anything you can raise in B.C. Good house, 2 barns, stone cellar and other outbuildings. Good pasture and timber. All fenced. Farm fully furnished; also house. Cheap for quick sale. Write or see F. Leo Beggs, 334 Baker St., Nelson.

MODERN TWO BEDROOM HOME, just completed. Third bedroom and garage in basement. Modern kitchen cupboards and bathroom. Living room has beautiful picture window and view; hardwood floors, automatic oil heat; grounds in good condition. Apply at 520 Sixth Street, Nelson.

TWO-BEDROOM BUNGALOW — Newly decorated; Fairview, on bus route. Large living-dining room, oak floors, cabinet kitchen, full basement and garage. 2 level landscaped lots; splendid view. Phone 1269-R for appointment to view.

FOR SALE, EIGHT MILES WEST of Nelson on Highway—20 acres; two-room dwelling; excellent location for roadside business. — Phone 2847 or write A. A. Lambert, Kinnaird, B.C.

FOR SALE AT BALFOUR, 1⅞ acres, 330' lake frontage with furnished cabin, 18x18. $1500 cash. Fred Tompson, Riondel, B.C.

(Continued in Next Column)

PROPERTY, HOUSES, FARMS ETC. FOR SALE (Continued)

FOR SALE — MODERN 3-BEDroom house. Combined living-dining room, fireplace, hardwood floors. Nice view; close to High School; with or without acreage. Phone 1020-R.

ONE OF NELSON'S BETTER homes. Lovely nine-room house on three 50' x 120' landscaped lots. Hot water heating. Owner transferred to Vancouver. Full price $18,000. G. W. Sterling. 685-L.

RESIDENTIAL LOTS FOR SALE in Salmo, all high, dry and level. Close to store and school. Cash or terms. Clear titles issued immediately. R. H. Street, Salmo, B.C.

WANTED TO BUY (OR WILL lease) — Revenue property centrally located. Preferably in Trail, or large house or hotel. Apply Box 1878, Daily News.

½ ACRE OF LAND; 70 FT. FRONtage, North side Castlegar ferry. No buildings. Apply John Holoboff at Castlegar ferry or Box 224, Castlegar, B.C.

FOR SALE—26 ACRES, HOUSE, small bldgs., water rights, river frontage. 1 mile from Procter. Good buy. C. W. Seebald. Rt. 1, Whitehall, Mich., U.S.A.

UNFINISHED 4-ROOM HOME — Good situation in Castlegar. Cash and some terms. Write Box 1546, Daily News.

FOR SALE—FOUR-ROOM HOUSE one and a half miles from city centre. Apply Box 1540, Daily News.

HOME FOR SALE. 3 ROOMS WITH outbuildings. Full price: $2500. $1500 cash and balance in payments. Apply 57 Ymir Rd, Nelson.

TWO LOTS FOR SALE, VICINITY of Junior High School. Box 1751, Daily News.

FARM FOR SALE OR RENT IN Crescent Valley. Very reasonable. Alex Verigin, Robson, B.C.

HOUSE FOR SALE — 5 ROOMS and bath; with or without acreage. Phone 1665-R-2.

MODERN 3-BEDROOM HOME. — Basement, furnace, etc. Good location, nice view. Owner, 1204-L.

LOT FOR SALE. GOOD LOCAtion. Phone 808-L.

CLEARED LOTS FOR SALE — Write P.O. Box 103, Nakusp, B.C.

PERSONAL

WAWANESA MUTUAL FIRE INsurance Co., D. L. Kerr, Agent.

SLENDOR TABLETS ARE EFFECtive. 3 weeks' supply $2.00; 9 weeks' $5.00. At all druggists.

ALMER HOTEL, OPPOSITE C.P.R. Depot. Clean rooms and reasonable rates. Vancouver, B.C.

ALCOHOLICS ANONYMOUS Alano Club meets Tues. and Fri., 425 Baker St., Nelson. Write P.O. Box 388.

WANTED, MISCELLANEOUS

CEDAR POLES — ALL CLASSES and lengths. Kootenay Forest Products Ltd.

DAILY CROSSWORD

ACROSS
1. Additional amount
5. Hole-piercing tools
9. An astringent substance
10. Fume
11. Bang
12. Kind of military commission
14. Sprite
15. Body of salt water
16. American moth
17. Plural pronoun
18. Punishes
21. Gazed fixedly
23. Who made first American flag?
24. Marry
25. Gain
26. Custom
28. Passed slowly
31. Stupid
33. Negative reply
34. Music note
35. India (poet.)
36. Fuss
37. Self-centered person
40. Make indistinct
41. Scottish-Gaelic
42. Prophet
43. Male sheep
44. S-shaped, molding

DOWN
1. Hammerlike tool
2. Patron saint of sailors
3. Alcoholic beverage
4. Type measure
5. Tapestry
6. Tiny
7. Monetary unit (Bulg.)
8. Lengths of yarn
11. Stitches
12. Small, perforated ball
13. Hurl
15. Lean-to
18. Island off Greece
19. Anything worthless (slang)
20. Ages
22. Beards of rye
25. Magic stick
26. Mark on skin from a whip
27. A wild ass
28. Fluff from cloth
29. Bear
30. Movable barrier
32. Gets up
36. Toward the lee
38. Openings (anat.)
39. Doctrine
40. Plead
42. Thus

BEAK CHOP
ARNO HILL
KNITS ANDES
AGE WIT AL
MO GATN OGA
ERRANT BANT
ORY AUK
FOOD HISSES
OFF PANT XI
IF LAW HOT
LEVIE SPADE
RIAS PERU
SERE AGES

4-29

Yesterday's Answer

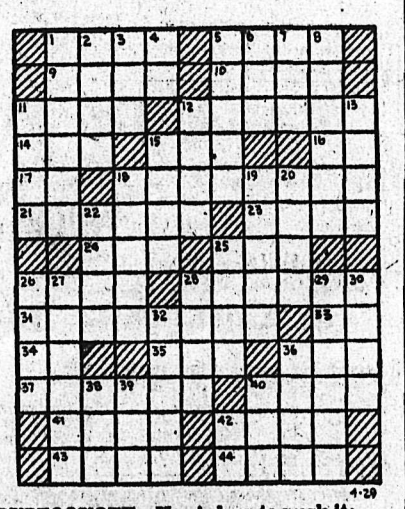

DAILY CRYPTOQUOTE—Here's how to work it:

A X Y D L B A A X R
is L O N G F E L L O W

One letter simply stands for another. In this example A is used for the three L's, X for the two O's, etc. Single letters, apostrophies, the length and formation of the words are all hints. Each day the code letters are different.

A Cryptogram Quotation

F SJOCH OR CKS PBNHFG LVGVNA WVMFBRV OS OR MKLLKC—JFDNOSS.

Yesterday's Cryptoquote: GO BOLDLY FORTH, MY SIMPLE LAY, WHOSE ACCENTS FLOW WITH ARTLESS EASE—JONES.

Distributed by King Features Syndicate

ON THE AIR

CKLN PROGRAMS ... 1240 ON THE DIAL

(Pacific Daylight Time)

WEDNESDAY, APRIL 29, 1953

7:00—News
7:05—Breakfast With Boates
7:15—Sports News
7:20—Breakfast With Boates
7:30—News
7:35—Breakfast With Boates
7:45—Rise 'N Shine
8:00—News
8:10—Sports News
8:15—Breakfast Club
8:45—Towler Serenade
8:55—Sports News
9:00—Morning Devotions
9:15—Western Fred
10:00—Sons of Pioneers
10:15—News
10 20—Coffee Time
10:30—Story Parade
10:45—Musical Kitchen
11:00—Shut-In Show
11:15—Homemaker Harmonies
11:45—Consumer's Corner
12:00—Liberty Special
12:15—Sports News
12:20—News
12:30—Farm Broadcast
12:55—Buy-Rite Show
1:00—Spotlite on Melody
1:15—Around the Town Part 1
2:00—School Broadcast
2:30—Trans-Canada Matinee
3:15—Sacred Heart
3:30—To Be Announced
4:15—Other Voices, Other Places
4:30—Maggie Muggins
4:45—Pacific News
4:55—Report From Parliament Hill
5:00—Music From the Films
5:25—Int. Commentary
5:30—Spotlight on a Star
5:45—Sports News
5:50—News
6:00—Legislative Report
6:15—Musicale
6:30—Cavalcade of Melody
7:00—News
7:15—News Roundup
7:30—CBC Wednesday Night
10:00—News
10:15—Talk
10:30—Hawaiian Holiday
10:35—Starlight Ballroom
10:45—Sports Roundup
11:00—Around the Town (Part 2)
12:00—NEWS Night Cap

CBC PROGRAMS

(Pacific Daylight Time)

THURSDAY, APRIL 30, 1953

7:00—Fisherman's Broadcast
7:15—Musical Minutes
7:30—News
7:35—Musical Minutes
7:40—Morning Devotions
7:55—Musical March Past
8:00—News
8:10—Here's Bill Good
8:15—Breakfast Club
8:45—Anything Goes
9:00—BBC News
9:15—Aunt Lucy
9:45—Famous Voices
10:00—Morning Visit
10:15—The Happy Gang
10:45—Musical Kitchen
11:00—Kindergarten of the Air
11:15—A Man and His Music
12:15—News
12:25—Showcase
12:30—Farm Broadcast
12:55—Five To One
1:00—The Concert Hour
1:45—Today's Guest
2:00—Easy Listening
2:30—Trans-Canada Matinee
3:15—Brave Voyage
3:45—Yesterday's Favorites
4:15—As Tunes Go By
4:30—Children's Program
4:45—Music for Children
5:00—At Home With the Lennicks
5:30—UN Today
5:45—News and Weather
5:55—Have You Heard?
6:00—Coronation Figures
6:15— The Commodores
6:30—Wayne and Shuster
7:00—News
7:15—News Roundup
7:30—Eventide
8:00—The Ways of Mankind
8:30—John and Judy
9:00—Father Knows Best
9:30—Vancouver Concert Orch.
10:00—News
10:15—B.C. Election Talk
10:30—Parade of Choirs

CLASSIFIED ADS

PERSON-TO-PERSON WANT ADS FOR QUICK RESULTS!

Phone 144 Deadline for Classified Ads—5 p.m. **Phone 144**

AUTOMOTIVE MOTORCYCLES, BICYCLES

Packard for 1953

America's Most Individual Cars

New Austin Convertible,
New Austin A-70 Hereford
New Austin A-30 Seven

ALSO

1952 Meteor Tudor
1952 Studebaker Sedan
1950 Pontiac Sedan
1949 Pontiac Sedan
1948 Plymouth Sedan
1948 Chevrolet Sedan
1948 Monarch Sedan
1947 DeSoto Fluid Drive
1946 Ford Fordor
1940 Studebaker Coupe
1939 Ford Tudor
1939 Pontiac Coach
1937 Plymouth Sedan
1937 Ford Sedan
1952 Austin Somerset
1950 Austin Devon
1949 Austin Devon
1948 Ford Anglia
1951 Ford Prefect
1938 Hillman Minx

COMMERCIALS

1951 Studebaker Pickup
1951 Ford Pickup
1951 Austin Panel
1950 Austin Pickup
1952 Austin Countryman
1949 Ford Panel

TRACTORS

New Massey Harris Pony
New Model D Gibson

SPOT CASH FOR LATE MODEL CLEAN CARS

TERMS and TRADES

EMPIRE MOTORS

803 Baker St. Phone 1135
NELSON, B. C.

Henry J Corsair

No. 1 Smart Buy Of Today!

1951 Studebaker Coach
1950 Studebaker Sedan
1950 Meteor Coupe
1952 Austin Somerset
1941 Studebaker Sedan
1950 Ford Prefect
1937 Oldsmobile Sedan
1949 Ford Prefect
1936 Chevrolet Sedan
1951 Studebaker Pickup
1950 Austin Pickup
1950 Austin Sedan
1946 G.M.C. Panel
1950 Austin Panel
1934 Ford Fordor

WE DEAL FOR CASH TERMS AND TRADES

SEE THESE BARGAINS AT

Vernon Street Motors

518 Vernon St. Phone 1661
NELSON, B.C.

FOR ECONOMICAL TRANSPORTation up to 135 miles per gallon! New and used motorcycles, priced from $200 and up. Trade ins. Terms. Guaranteed repairs. Accessories. Kootenay Motorcycle Sales, Box 350, Castlegar; phone 2601. "The Shop of Friendly Service."

OFFERS IN WRITING TO PURchase 1939 Dodge Coupe addressed to the undersigned will be considered. Garland & Gansner, P.O. Box 490, Solicitors for the Executrix of the Estate of Neva Pearle Borden, deceased.

MODEL B FORD SEDAN. GOOD rubber, heater. Phone 803-X.

FOR SALE—CAR-TOP BOAT AND car-top carriers. Phone 1477-X.

(Continued in Next Column)

AUTOMOTIVE MOTORCYCLES, BICYCLES

VALUES in Good Used **TRUCKS**

'51 5-Ton Ford New motor ... $3500
'51 International ½-Ton ... $1475
'51 Chevrolet ½-Ton ... $1350
'49 Mercury 1-Ton with van body $1350
'49 Dodge 1-Ton Express $1175
'48 Dodge 3-Ton H.D. ... $1100
'47 International KBR-11, air brakes, 162-H.P. motor, logger tires ... $4500
'47 Mercury 3-Ton New motor, logger tires ... $1200

SEE THESE UNITS AT

CENTRAL TRUCK & Equipment Co.

702 FRONT ST PHONE 1400
NELSON B.C.

SCOTT'S TIRE SHOP

The One Tire Shop in Nelson Dealing in Tires Only
VULCANIZING - RETREADING
NEW AND USED TIRES
WHEEL BALANCING
Trade-In Your Old Tires
509 Lake St. Phone 1122

GOOD VALUE HERE! 1950 Fargo 3-ton special 4-yd. dump body and twin cylinder hoist, $2000 complete. Also other equipment to choose from. Apply Dewis Transport Garage Co. Ltd. Sliverton. Phone 27-F.

TRAILER SPACE TO RENT ON North Shore, Six-Mile. Very good location. Also trailer for sale. Box 1760, Daily News.

'49 HALF-TON FORD: EQUIPPED with factory-built steel canopy body. All in excellent mechanical shape. Phone 1 or 615-R.

FOR SALE—1951 CUSTOM METeor. Two-tone. A-1 condition. — $1750. Phone 416-X.

FOR SALE—1942 CHEV. COACH. A-1 shape. Apply Vernon Street Motors.

FOR SALE—1938 WILLYS COACH, 1946 Jeep motor $150.00. Apply 104 Chatham St. Phone 992-R.

FOR SALE—SUN AUTO-CYCLE. Just overhauled. Boys' bicycle, A-1 shape. Phone 326-L-3.

1949 FORD 4-DOOR IN GOOD shape. New paint job and tires. Apply 556 Josephine or phone 195.

FOR SALE — 41 STUDEBAKER coupe. No reasonable offer refused. Phone 816-R-3.

FOR SALE—MODEL A FORD Coupe. Apply 418 Mill St.

LIVESTOCK, POULTRY AND FARM SUPPLIES, ETC.

"THE CHICKS WHICH GIVE RESULTS"

NOW is the time to order your chicks.

Over 30 years' experience in producing good poultry is your guarantee of quality.

Ten Pure and Cross Breeds to select from. White Leghorns, New Hampshires, Barred Plymouth Rocks, Rhode Island Reds, Leghorn Hampshire Cross. Austra-White Cross, Rock-Hampshire Cross, Black Australorps, White Rocks, Light Sussex.

Write for particulars and prices, and remember, "It's Results That Count."

Rump & Sendall Ltd.

Box N, Langley Prairie, B.C. and Vernon, B.C.

BUY YOUR BABY CHICKS THIS year from the Appleby Poultry Farm, Mission City, B.C. We have over 7000 extremely healthy and properly conditioned Breeders on our own farm. Our baby chicks are produced only from our own stock in White Leghorns, White Rocks, New Hampshires and Crosses. Catalogue on request.

FOR SALE—12 RANCH, LOGGING and saddle horses, 900 to 1600 lbs.

WANTED—PASTURE WITH GOOD fence and water. G. O. Guise, Fruitvale, B.C.

COW FOR SALE — FRESHENS soon. Also 6-week-old calf. J. Podmoroff, Blewett, B.C.

PUBLIC NOTICES

Government of British Columbia
Department of Public Works
KASLO- SLOCAN DISTRICT

ARROW PARK E. & W. FERRY SCHEDULE

Effective Friday, May 1, 1953, from 7:00 a.m. the following Ferry Schedule will be in effect:

SUNDAY TO FRIDAY (of each week inclusive):

7:00 a.m. to 11:00 p.m.

With departure from East Arrow Park at 7:00 a.m. and every ½ hour thereafter. Departure from West Arrow Park 7:15 a.m. and every ½ hour thereafter. Last trip from West Arrow Park at 10:55 p.m.

SATURDAY ONLY:

7:00 a.m. to 2:00 a.m. (Sunday morning).

With the same ½ hour schedule as above.

This schedule will be in effect up to and including September 30, 1953.

M. Struve,
District Engineer.

New Denver, B.C.,
April 25, 1953.

"GOVERNMENT LIQUOR ACT"
(Section)
NOTICE OF APPLICATION FOR CONSENT TO TRANSFER OF BEER LICENCE.

Notice is hereby given that on the 22nd day of May next, the undersigned intends to apply to the Liquor Control Board for consent to transfer of Beer Licence No. 9920, issued in respect of premises being part of a building known as Ymir Hotel, situated on Front Street, Ymir, British Columbia, upon the lands described as Lots seven (7) and eight (8) Block nineteen (19), Map six hundred forty (640), District Lot twelve hundred forty-two (1242), Nelson Land Registration District, in the Province of British Columbia, from Joseph Sauve and Mariana Sauve to Stanley Marciniak and Antonina Marciniak the transferee.

DATED at Nelson, B.C., this 24th day of April, 1953.

Signed,
Stanley Marciniak,
Antonina Marciniak.

NOTICE TO CREDITORS

Mrs. Minnie Whiteley, formerly of Nelson, B.C. DECEASED

NOTICE IS HEREBY GIVEN that anyone having claims against the above deceased are hereby required to send them to the undersigned at P.O. Box 938, Vancouver, B.C., before the 15th day of May 1953, after which date The Royal Trust Company will distribute the funds in its possession belonging to the deceased among the parties entitled thereto having regard only to the claims of which it then has notice.

THE ROYAL TRUST COMPANY,
By Brown & Kirby,
Its Solicitors.

Application in own handwriting for the position of Clerk of the Village of Kinnaird will be received on or before May 3rd, 1953, by the Board of Commissioners. State qualifications and salary expected.

S. C. Muirhead, Clerk.

RENTALS

LARGE 3-ROOM OFFICE FOR rent at 669 Baker St., Nelson, B.C. Adjacent to Dr. Reibin's office. In new building, automatic heat. Apply to Dr. Reibin; phone 320.

FOR RENT — TWO FURNISHED housekeeping rooms. Suit quiet, respectable working couple. Box 1576, Daily News.

FURN. HOUSE FOR RENT—FOUR rooms and bath. $60 per month. Box 1784, Daily News.

FAMILY OF 5 REQUIRE A HOUSE or apartment. Phone C. Horwood, 757-L.

WANTED—2 OR 3-ROOM APARTment with bath for business lady. Write Box 1768, Daily News.

FOR RENT —HOUSEKEEPING rooms with general heat. Phone North Shore Motel, 1634.

3-ROOM SUITE FOR RENT AT Crawford Bay. Adults. Box 1891, Daily News.

FOR RENT — 2-ROOM UNFURNished suite. 711 Carbonate Street.

BUSINESS AND PROFESSIONAL DIRECTORY

ASSAYERS AND MINE REPRESENTATIVES

E. W. WIDDOWSON & CO., ASsayers 301 Josephine St., Nelson.

H. S. ELMES, ROSSLAND, B. C. Assayer, Chemist, Mine Rep.

BULLDOZING, TRUCK HAULING

BULLDOZING, TRUCK HAULING, sand and gravel. Day, hour or contract. H. Harrop. Phone 117.

ENGINEERS AND SURVEYORS

R. K. COATES, STE. NO. 8, 373 Baker St., Nelson. Phone 1118. B.C. Lands Surveyor.

BOYD C. AFFLECK, 218 GORE ST., Nelson, B.C. Surveyor, Engineer.

MACHINISTS

BENNETTS LIMITED
Machine Shop. Acetylene and electric welding, motor rewinding. Phone 593. 324 Vernon St.

Winnipeg Grain

WINNIPEG (CU) — Winnipeg grain cash prices:

Oats—No. 1 feed, .69⅞.
Barley—No. 1 feed, 1.22¾.

BUSINESS OPPORTUNITIES

FOR SALE—FULL EQUIPMENT for grocery store and meat market. Sanitary meat scale, Toledo store scale, adding machine and cash register, 60-gal. deep freeze, 7-ft. Slim meat showcase, meat grinder and all meat cutting equipment. Berkley meat slicer. Hub Grocery, phone 165, Kimberley, B.C.

FOR SALE — BUILDING WITH room and equipment for store, with four-room living quarters above in Dumont Subdivision, Kinnaird. Write Box 251, Kinnaird, or phone 3093.

SELLING CAFE EQUIPMENT with fridges, including walk-in fridge. Bargain prices. Oscar Hougland, Creston, B.C. (For location inquire at Creston Taxi.)

HALF SHARE IN TAXI BUSINESS for sale. Phone 400, Nelson. Ask for Roy Kilford.

MACHINERY

NATIONAL MACHINERY CO LIMITED
DISTRIBUTORS FOR MINING SAWMILL, LOGGING AND CONTRACTORS' EQUIPMENT
Enquiries invited
Granville Island Vancouver 1. B C

1 SINGLE-DRUM WINCH WITH engine, new; 1 double-drum winch with engine, new; 1 double drum only, used. Bayes Equipment Co., Cranbrook, B.C.

FOR SALE — FORD TRACTOR with front end h.d. loader and implements. W. Dempsey, Kinnaird.

Nelson Daily News

Classified Advertising Rates:
15c per line first insertion and non-consecutive insertions
11c line per consecutive insertion after first insertion
48c line for 6 consecutive insertions
$1.56 line for month (26 consecutive insertions). Box numbers 11c extra. Covers any number of insertions.
PUBLIC (LEGAL), NOTICES, TENDERS, etc.—20c per line, first insertion. 16c per line each subsequent insertion.
ALL ABOVE RATES LESS 10% FOR PROMPT PAYMENT

Subscription Rates:
(Not More Than Listed Here)

By carrier, per week, in advance	.30
By carrier, per year	$15.60
United States, United Kingdom:	
One month	$ 1.25
Three months	3.75
Six months	7.50
One year	15.00
Mail in Canada, outside Nelson:	
One month	1.00
Three months	2.75
Six months	5.50
One year	10.00

Where extra postage is required, above rates plus postage.

Market Trends

NEW YORK (AP) — The stock market took a cautious approach to things and presented a mixed price picture.

Canadian stocks were mixed. Canadian Pacific and Distillers Seagram each added ⅛; Hiram Walker eased ¼.

TORONTO (CP)—Prices continued mixed toward the close of brisk but trendless trading.

Uraniums turned mixed after a firm session as Bonville, the heaviest trader, dropped pennies. New Brunswick base metals traded lower.

MONTREAL (CP)—Price changes continued mainly on the upside in afternoon trading.

General Dynamics led the field, moving higher by 1¼ points to 38. Canada Steamships and Noranda were up a point each.

LONDON (Reuters)—Lack of active interest led to colorless conditions in most sections.

Gilt-edged ended with small losses on the day.

Industrials were patchy and uncertain. Textiles were irregularly higher. Other groups were lower.

Calgary Livestock

CALGARY (CP)—Trading strong and active, and prices steady to higher, on the Calgary livestock market Tuesday. On offer, 1046 cattle and calves, including 450 head held over.

Good to choice butcher steers were 25 to 50 cents higher.

Hogs gained $1 Monday, dressed weight basis, closing at $28.50, and 25 cents live weight at $22.25; sows were steady at $16.50 and good lambs $23.

Good to choice butcher steers, $18.75 to $20; common to medium, $15 to $18.50.

Good to choice butcher heifers, $18 to $19; common to medium, $14 to $17.75.

Good to near-choice fed calves, $18.50 to $19.50; common to medium, $17 to $18.25.

Good cows, $14 to $15; common to medium, $12.25 to $13.75; canners and cutters, $9 to $12.

Good bulls, $13.50 to $14.50; common to medium, $11 to $13.

Good stocker and feeder steers, $17 to $18; common to medium, $15 to $16.50.

Good to choice veal calves, $22 to $24.50; common to medium, $17 to $21.50.

The Indus River in Northern India has a total length of nearly 2000 miles with minimum width of 500 feet.

TORONTO STOCKS

(Closing Prices)

MINES	
Acadia Uranium	.18
Akaitcho	1.03
Amal Larder	.19
American Y K	.22
Anglo Huronian	13.00
Arjon	.14
Aumaque	.16
Aunor	2.60
Bagamac	.26
Barymin	1.49
Base Metals	.28¼
Bevcourt	.50
Bidgood Kirk	.13
Bobjo	.36
Boymar Gold	.11¾
Brewis R L	.12
Broulan	2.71
Buffalo Ank	.70
Buff Can	.23
Calliman	.25
Campbell R L	8.95
Can Mal	.44
Cariboo Gold	1.13
Central Patricia	1.00
Central Porc	.18½
Centremaque	.12
Cons Gold Arrow	.86
Cheskirk	.10½
Chesterville	.36
Chimo G	3.25
Cochenour	1.31
Cons M & S	25.50
Conwest	4.40
Crestaurum	.11
Detta R L	.22
Dome	20.00
Donalda	.66
Duvay	.41
East Amphi	1.90
East Malartic	2.60
East Sullivan	2.30
Estella	.50
Eureka	1.00
Falconbridge	17.00
Frobisher	6.95
Giant Yel	9.55
God's Lake	.80
Goldale	.26
Goldcrest	.31
Gold Eagle	.11½
Golden Manitou	2.25
Hardrock	.18
Harricana	.10
Hasaga	.13¼
Heath	.18
Hollinger	13.00
Homer Y K	.27
Hudson Bay	46.50
Inspiration	4.50
Int Nickel	39.50
Jacknife	.13
Jellicoe	.14
Kerr Addison	19.15
Kirk-Hudson Bay	.90
Kirkland Lake	.63
Labrador	8.85
Lake Dufault	1.52
Lake Wasa	.34
Lamaque	4.20
Larder U	1.50
Leitch	.10
Lingman (new)	.33
MacDonald	.81
Macassa	1.80
MacLeod Cock	2.40
Madsen R L	1.55
Magnet	.16
Malartic G F	1.55
Marcus G	.16
Mining Corp	12.50
Moneta	.43
Mylamaque	.17
New Alger	.17
New Bidlamaque	.23
New Calumet	.80
New Goldvue	.31
New Jason	.10
New Thurbois	.11¼
Noranda	68.00
Normetals	2.85
North Can	.76
New Laguerre	.19¾
North Inca	.15
Norzone	.11¼
O'Brien	.90
O'Leary	.20
Osisko	.53½
Paramaque	.18¾
Paymaster	.49
Pickle Crow	1.35
Pioneer	1.95
Placer Develop	36.00
Powell Rouyn	1.15
Preston E D	1.40
Quebec Man	1.02
Queenston	.35½
Quemont	18.25
Reeves Mac	2.00
Roche L L	.13
San Antonio	1.96
Shawkey	.15
Sherritt Gordon	4.40
Silvermiller	.80
Silanco	.21
Siscoe	.47
Radiore Uranium	.69
Steep Rock	7.00
Sylvanite	1.25
Teck Hughes	2.00
Tombill	.36
Torbrit	1.25
Trans Cont Res	.45
United Keno	8.20
Ventures	19.75
Vicour	.10½
Violamac	2.75
Waite Amulet	10.50
OILS	
Anglo Can	6.55
A P Cons	.32
B A Oil	18.50
Cal & Ed	12.25
Calmont	1.45
Central Leduc	3.35
Chemical Research	1.67
Commonwealth Pete	4.10
Decalta	.64
Central Ex	4.30
Del Rio	2.83
Federated Pete	6.65
Highwood	.23
Home	8.75
Imperial Oil	31.12
Inter. Pete	25.00
Kroy	1.64
MacDougal Segur	.21
Mid Cont	.24
Nat Pete	1.93
Nordon	.12½
Okalta	2.30
Pacific Pete	11.00
Royalite	14.25
Roxana	.20
United Oils	1.23
INDUSTRIALS	
Abitibi	13⅛
Algoma Steel	36
Aluminum	41½
Argus	12
Bathurst Power	40
Beattie Bros	6⅝
Bell Telephone	38⅞
Brazilian	10¼
B C Forest	4.65
B C Packers A	8½
B C Packers B	35
B C Power A	8
Building Products	36
Burns B	34
Can Cement	73
Can Brew	18⅜
Can Canners	29
Can Car & Fdy	15⅝
Can Oil	14
Can Celanese	37¼
Can Dredge	47
Can Steamships	73
Can Pac Rly	26¾
Cockshutt	14⅜
Cons M & S	25½
Dist Seagram	26¼
Dom Foundries	12¾
Dom Steel % Coal B	13
Dom Textiles	10
Famous Players	19¾
Fanny Farmenr	24
Ford A	60⅝
Gatineau	20½
Gatineau 5% pfd	102
Great Lakes	16
Great Lakes pfd	47¼
Gypsum Lime	32½
Imperial Oil	31⅛
Imp Tobacco	9
Int Nickel	39½
Int Pete	25
Lake of Woods	13¾
Loblaw A	36½
Massey Harris	8¼
Nat Steel Car	26
Page Hershey	67
Powell River	20½
Power Corp	35¾
Russ Industries	19¼
Sicks Brew	21½
Southam	23
Steel of Canada	29⅛
Steel of Can pfd	29
Standard Paving	18
Taylor Pearson	9¼
Union Gas of Can	28
United Corp B	11¾

Dividends

By The Canadian Press

Campbell Red Lake Mines Ltd., five cents July 28, record June 26.

Ford Motor Co. of Canada Ltd., 50 cents June 15, record May 8.

George Watson Ltd. Pfd. $1.12½ June 1, record May 15.

Dominion Tar and Chemical Co. Ltd new common, 10 cents quarterly, Aug. 3, record July 2; pfd. 25 cents quarterly July 2, record June 1.

Shawinigan Water and Power Co. A, 50 cents quarterly; B, 56¼ cents quarterly, July 2, record June 2.

John Labatt Ltd. common, 25 cents, July 2, record June 15.

Imperial Varnish and Color Co. Ltd. pfd., 37½ cents; common, 30 cents, June 1, record May 19.

Canadian Breweries Ltd., 25 cents, July 2, record May 29.

Mink Losses Due To Noisy Crew

OTTAWA (CP)—A group of Saskatchewan government employees will have to cough up $3860 because they made too much noise for a farmer's mink, the Supreme Court of Canada decided Tuesday.

The court, in a majority ruling, dismissed the appeal of five provincial highways workmen against a judgment awarding that sum of money to farmer G. W. Mason of Qu'Appelle, Sask., to reimburse him for the death of 50 mink.

Farmer Mason apparently had warned the workmen, engaged in highway construction near his farm three years ago, that his mink were whelping and that if the crew came too close to his farm with their noisy equipment, they might frighten the females.

The farmer was told to bring his problems to the highways department in Regina. He did and received a telegram from the capital that road construction would be started some distance from his farm if possible.

TOO MUCH NOISE

But farmer Mason gave evidence that the workmen trespassed on his land. Their equipment made a lot of noise and female mink began eating their young. As a result, 12 females died and from an estimated yield of 200 kittens, only 90 survived.

Mason brought action to recover $5000 damages for the loss of 100 mink. The court of King's Bench dismissed the action but the Appeal Court reversed the judgment and Mason continued to find favor in Canada's highest court.

Korean Casualties

OTTAWA (CP)—A Korean casualty list Tuesday included one officer and eight men wounded in action and one man missing in action, believed captured. The last previous list was issued Monday. No B. C. names were on the latest list.

The army list brought to 1322 total casualties so far suffered by Canadian troops in Korea, including 249 dead, 960 wounded, 87 injured in action, 10 missing and 16 captured.

In addition, the Navy has reported three dead and three injured in action, and the Air Force has reported one missing.

Vancouver Stocks

(Closing Prices)

MINES	
Beaver Lodge	1.36
Bralorne	4.15
Canusa	.03¼
Cariboo Gold	1.10
Estella	.50
Giant Mascot	.41
Highland Bell	.35
Pac East Gold	.08¼
Pioneer Gold	1.95
Premier Border	.06¼
Quatsino	.43
Sheep Creek	.50
Silver Ridge	.10
Silver Standard	.95
Van Roi	.06
Western Uran	2.65
OILS	
A P Cons	.30
Cal & Ed	11.50
Calmont	1.46
Commonwealth	4.00
Home	8.50
Mercury	.15
National Pete	1.90
Okalta Com	2.20
Pacific Pete	11.00
Royalite	14.00
Vulcan	.50
INDUSTRIALS	
Capital Estates	20.00
Int Brew B	4.00

All-Canadian Show Wows Them on The Aisles and Rafters in Korea

By BILL BOSS
Canadian Press Staff Writer

IN KOREA (CP) — A couple of theatres hereabouts are "packing 'em in" these days with the most ambitious all-Canadian show to hit Korea.

It's the John Wayne-Frank Shuster show, streamlined and adapted for soldiers at war. With men perched on the rafters, theatres built for 300 are holding 650 these days.

Wayne and Shuster, together with seven other entertainers and a staff of technicians, arrived as the 25th Canadian infantry brigade returned to the front after more than two months in reserve.

DOWN FROM HILLS

That's how it happens that the show is playing in the two theatres instead of touring the units as the visitors would have liked. Units send men down from the hills and up from the rear areas in daily quotas to attend.

Says John Wayne:

"We give 'em a 1½-hour show. We could give 'em 2½ hours but it's long enough as it is. Those aren't theatre seats the boys are sitting on—they're ammo boxes."

The show glitters with witticisms based on the local atmosphere.

"Get those cameras," says Wayne, noting that almost every soldier over here acquires a fine camera inexpensively either in Japan or through army shopping facilities.

"You can't hear the mortars for the shutters clicking."

PLAY AT "DRURY LANE"

They live at rear headquarters of the division, a dusty 30-minute jeep drive from "Drury Lane," a pre-fab theatre on the "sharp side" of the Imjin River. They give matinees there every afternoon. Evening shows are in the theatre at rear division.

"We're just as clean when we get to Drury Lane as the boys in the audience are," quips Shuster.

Volunteers Wayne: "Before you talk to anybody here you've got to blow on him to know who he is."

The girls — singer Terry Dale and dancer Zina Cheevers—live in caravans at the headquarters. Luckiest man in the brigade these days is Pte. Ernest (Tec) Fargo of Regina, who "bats" for them, helps look after the men, and in spare time entertains the troupe with Western songs of his own composition.

Other soldiers attached to the show are Ptes. George Hilton of Montreal and Ernest Shepperdon of Oshawa. Its conducting officer while here is Capt. Deb Greene of Shilo, Man.

The men sleep like other soldiers at the headquarters, on army cots, Canadian sleeping bags and under a squad tent. Most are veterans of navy, army and air force service.

BOREDOM BIG ENEMY

"But what we didn't expect to find in this war," says Wayne, "is that the biggest enemy of the men here — apart from Communist shells — is boredom, the lack of things to do.

"All the fellows tell us that. They get a kick out of just talking with new Canadian faces. So we've had lots of plain old bull sessions.

"So have the girls. The mail corporal told us once he wouldn't give us our mail unless we sent the two girls along. We did."

With them are Jack Wray, their producer, announcer Herb May and sound technician Don Bacon.

Orchestra leader is Lew Lewis, former saxophonist with Harry James. Trumpeter Jim Reynolds used to play with Tommy Dorsey and accordionist Vic Centro has toured the Pacific theatre with USO shows.

Ted Roderman is trombonist and on the drums is Harry Nicholson, who became known to servicemen when with the navy show during the war.

And how are they enjoying their audiences here?

"They're incredible. They're going to spoil us for civilian audiences back home."

CMA Finds American Sales Poor Substitute for Sterling Market

OTTAWA (CP) — The Canadian Manufacturers' Association Tuesday accused the Untied States of closing her doors against a "wide range" of Canadian manufactured goods and suggested the government apply brakes on her post-war program of handing out tariff concessions.

The association, representing about 6700 manufacturers turning out 80 per cent of Canada's factory-made goods, outlined a 10-point trade-expanding plan to the Senate trade committee, but emphasized that countries other than Canada must take the initiative if world trade is to become freer.

In an 11-page brief presented by president G. K. Sheils of Toronto, the Association said that sterling-area import restrictions have led to the loss of overseas markets for many Canadian manufacturers and these, in turn, have found the U.S. a poor substitute.

U.S. HOLDS BACK

"It is obvious that the U.S., while quite willing to admit Canada's raw materials to her markets, does not show the same willingness to admit a wide range of manufactured goods."

In another part of the brief, the association added:

"In the U.S., the tariff structure, import quotas and prohibitions and the involved administration of customs have been designed and used to ensure, in that highly industrialized nation, that American industry is not subjected to serious competition from Canada or from abroad.

"The evidence of past years leaves no doubt that further action by Canada to give a larger share of a relatively small domestic market to imports will be totally ineffective in changing these restrictive policies in other countries. Instead we must look for more positive measures by other countries which will progressively result in greater freedom in the international exchange of goods."

UNSHAKABLE FAITH

But the Association said it has strong faith in Canada's industrial future and the eventual restoration of peaceful and prosperous world trade. Other Association suggestions included:

1. A further relaxation in corporation taxes to encourage construction of more plants and equipment.

2. Study of ways of keeping more of Canada's raw materials in Canada to be turned into finished goods by home industry.

3. A possible halt in Canada's post-war tariff-cutting program.

4. Closer trade relations with the British West Indies.

Mine Operators Ask Gov't Aid

SPOKANE (AP)—Inland Empire mine operators have told a House Committee on Small Business that they will face disaster unless something is done immediately about declining lead-zinc prices.

The committee was asked to help alleviate the pressure of huge foreign stock-piling, import quotas, a premium price plan and amendments to federal tax laws.

Testimony by the industry's representatives, workers and neighbors disclosed that some 600 men have been laid off in North Idaho, and that Pend Oreille Mines and Metals Co. will not begin operating the rehabilitated "West Side" Mill until base metal prices improve.

Also appearing before the Committee were union officials, who said "authentic employer sources" believe every small operator in the Coeur d'Alene district will suspend operations within 60 days if the situation is not remedied by legislation.

METAL PRICES

NEW YORK (CP)—Spot prices:
Lead—New York, .12.
Zinc—East St. Louis, .11.
Tin—New York, .94.

NASTY SHAKEUP

PITTSFIELD, Mass. (AP) — Edmund W. Mercer was driving along Monday when suddenly his car was lifted into the air. A manhole explosion had blown a heavy lid upward several feet just as Mercer's automobile passed over it. Mercer escaped with only a shaking. His car was damaged badly.

IXWORTH, England (CP)—Four geese were shipped from this Suffolk district to a lonely farm in Kenya to act as "watchdogs" in the current wave of native unrest there. The geese are known to honk loudly at the approach of strangers.

Diesel Market Good For Many Years

MONTREAL (CP)—A substantial market for diesel-electric locomotives and parts in Canada is anticipated for years to come, D. W. Fraser, chairman of Montreal Locomotive Works Limited, said Tuesday at the annual meeting.

He said the company is in good financial condition, with working capital amounting to $11,350,000 and an order backlog totalling $13,800,000.

The Canadian Pacific Railway has said it will buy 358 diesel units in the next five years.

DEATHS

By The Canadian Press

Guildford, Eng.—Silvester Bolam, 47, former editor of the London Daily Mirror.

New York—John R. Bradley, 86, who rose from a mule-skinner to owner of a big Florida casino and sponsor of a north pole expedition.

Dublin—Maud Gonne MacBride, 88, famous actress and mother of former Irish foreign minister Sean MacBride.

Hollywood—Harry Jolson, 71, elder brother of the more famous Al.

Hanged For Treason

AMMAN, Jordan (AP)—An Arab Legion sergeant and a private were hanged Monday for high treason. They were convicted of passing secret information concerning the Legion to Israel. Three civilians have been sentenced to jail for life and another drew a 10-year prison sentence in the same case.

FORMER EDITOR DIES

GUILDFORD, England (AP) — Silvestor Bolam, former editor of the tabloid London Daily Mirror, died Monday at his home. He was 47. Bolam first joined the Mirror as a sub-editor in the middle 1930s. He became editor and director in 1948. Bolam resigned his directorate and left the paper three months ago.

New Toni

FOR A LOVELIER, LIVELIER LONGER-LASTING WAVE

This Christmas!

New Toni holds the set longer than any other permanent — lets you forget the nightly chore of pin curls . . . a priceless advantage during the busy, busy holiday season. Get your New Toni today and forget your hair was ever straight.

Refill $1.75

FOR CHILDREN'S HARD-TO-WAVE HAIR

Tonette $1.75

Now every little girl's hair "takes" and holds a lovely wave.

Simplified automatic-neutralizing process takes less time. Children love it!

MANN DRUGS LTD.

MANTLE STILL SOCKING THEM

ST. LOUIS (AP) — New York Yankee outfielder Mickey Mantle hit a towering home run over the scoreboard in Busch Stadium Tuesday night. Officials conservatively estimated it travelled 465 feet but St. Louis Browns officials will measure the distance Wednesday.

The ball was returned by Tony Nickonowicz after it hit his home, on the fly, across the street from the park. He said the ball hit his home "about 20 feet up."

The slugging Yankee centre-fielder hit a 562-foot drive in Washington recently.

British Rugby

LONDON (Reuters) — British rugby results Tuesday:

RUGBY LEAGUE

Huddersfield 38, Castleford 5

Liverpool City 33, Bramley 7

COUNTY MATCH

Yorkshire 16, Lancashire 8

RUGBY UNION

Redruth 10, Plymouth Albion 3

Sidmouth 0, Swansea 16

Teignmouth 13, Gloucester 6

Fights

By The Associated Press

Montreal — Paddy DeMarco, 138, Brooklyn, outpointed Armand Savoie, 137, Montreal, 10.

Toronto — Joe Giambria, 155½, Buffalo, N.Y., outpointed Otis Graham, 163¼, Philadelphia, 10.

Brooklyn — Lulu Perez, 126½, Brooklyn, outpointed Corky Gonzales, 129, Denver, 10.

New Haven, Conn. — Eddie Compo, 131, New Haven, outpointed Harry Lasane, 132, Houston, Tex., 10.

RED SOX SLUGGER HAS CLOSE SHAVE IN KOREA

IN KOREA (CP)—Capt. Ted Williams, former Boston Red Sox slugger, belittles his second brush with death in 2½ months in Korea.

"It wasn't important," Williams said Tuesday. The right wing tip of Williams' jet was amashed by Communist anti-aircraft fire Monday while he was flying a mission over North Korea.

In February Williams' jet was struck by Red ground fire and he made a dead stick landing.

News of the Day

RATES: 30c line, 40c line black face type; larger type, rates on request. Minimum two lines. 10% discount for prompt payment.

Fine supply of Mrs. Gray's and Moir's Chocolates at WAIT'S.

BINGO TONIGHT
CATHOLIC HALL — 8:00 P.M.

Public Speaking Contest, Salmo High School, April 29, 8:00 p.m.

Kinette Cake won by Mrs. Roy Hood.

Kootenay Decorators
Phone Long Distance, Shoreacres.

Fishing Licences.
Jack Boyce Men's Wear.

Trimz — Ready Pasted Borders.
BURNS LUMBER CO.

Nelson-Creston Liberal nominating convention has been called for May 4th at 4 p.m. at Creston.

Just Received — A shipment of very smart hats.
ADRIAN MILLINERY.

Last call for pear, cherry and apricot trees. — Phone 910.
MAC'S FLOWER SHOP.

Reduced prices on ladies', girls' dresses for quick, quick selling.
THE CHILDREN'S SHOP.

Hospital Auxiliary meeting at the Nurses' Home Friday, 2:30 p.m. sharp.

This is National Baby Week. See the new style cribs and strollers at STERLING HOME FURNISHERS

For economical transportation, the B.S.A. Bantam, 125 miles per gallon of gas. Edey's Cycle Shop.

Lawn Furniture, assembled or in kits. Fetterly Wood Products, 1007 Cottonwood St., Phone 1548.

For your gardening: Bamboo and garden rakes, shovels, hoes, picks, manure and spading forks, etc.
HIPPERSON'S.

IF YOU HAVE SCRAP METAL TO SELL, COLUMBIA TRADING CO. IS THE PLACE. — 502 FRONT STREET.

MAKE PLANS NOW to be at the dance at Eagles' Hall Thursday, April 30th. The music is grand—6-pc. modern orchestra. Spot prizes.

FINANCIAL SECURITY
Investors' Syndicate of Canada Ltd.
Jan S. M. Harts,
R.R. 1 — Phone 289-X-3 — Nelson

FOR THE GARDEN
ROSE BUSHES — SHRUBS
FRUIT TREES — SMALL FRUITS
GRIZZELLE'S FLORISTS—PH. 187

Campbell Golf Clubs, Men's and Ladies' Models 1952 stock, 33⅓% off to clear.
WOOD VALLANCE HARDWARE

Furnaces and Stoves Cleaned
Pounder Chimney Service
Phone 1541-L.

If BUTTERFIELD can't fix it, throw it away. Watch work promptly done and fully guaranteed at reasonable prices.

Patients in Kootenay Lake General Hospital can have the Daily News sent to them every morning. Phone 144, Circulation Department, Daily News.

Make your wallpaper like new with Absorene, the magic cleaner. Quickly cleans soiled wallpaper, window blinds, kalsomine.
HIPPERSON'S.

APPLICATORS
We are prepared to take on any built-up or asphalt roofing job. Side wall shingles and shakes. All inquiries promptly attended to.
D. B. Merry Lumber Co., Trail.

CHANGE OF DATE, KASLO-SLOCAN LIBERAL ASSOCIATION NOMINATING CONVETION WILL NOW BE HELD IN NEW DENVER THURSDAY, MAY 7th, 2:30 P.M.

CHIMNEY AND FIREPLACE MATERIAL
Bricks, flue lining, lime, cement, chimney tops and fireplace bricks; also thimbles and cleanouts, at
T. H. WATERS & CO. LTD.
Phone 156 — 101 Hall St. — Nelson

Exclusive Factory Arrangement—You can now choose draperies from the largest selection in Nelson. A complete factory output is available in all patterns, pleat styles, linings, etc. — Home Furniture Ltd., 640 Baker Street.

CARD OF THANKS

F. Leo Beggs wishes to express his sincere thanks and appreciation to his many friends and neighbors for extreme kindness and beautiful floral tributes tendered during his bereavement in the loss of his beloved wife, Eris. Special thanks to Mr. and Mrs. H. Ronmark, Mr. and Mrs. Isaakson, New Denver Knights of Pythias Lodge No. 22, and Pythian Sisters, the I.O.O.F. Lodge of Spokane, Wash., and all doctors and nurses.

FUNERAL NOTICE

CHENETTE—Funeral services for the late Edmond Chenette of Salmo will be held from the Thompson Funeral Home at Nelson Thursday at 11 a.m. Interment will be in Nelson Memorial Park.

FUNERAL NOTICE

DAOUST—Requiem Mass for the late Mrs. Margaret Daoust will be sung at the Cathedral of Mary Immaculate Friday at 9 a.m. Rosary will be recited in the Thompson Funeral Home Thursday at 8 p.m. Interment will be in the family plot, Nelson Memorial Park.

50 YEARS AGO ITEM RECALLS NELSON NAME

An article in the Winnipeg Free Press of a sports event of 50 years ago, is of interest in Nelson.

The gleaning in the paper's recent 50 years ago column stated: "The champion Thistle hockey team of Rat Portage (Kenora) met their match when they went up against the Portage la Prairie seven, and in spite of the work of Tommy Hooper, Si Griffis, Roxy Beaudro and others, were defeated 6-5; Portage la Prairie stars included Roxborough, Oliver, Cleaver and Taylor."

The Oliver mentioned is Bert L. Oliver, now living in Nelson; the Roxborough is Will Roxborough, now in Medicine Hat, and husband of the former Miss E. Garland; the Cleaver is Andy Cleaver, now in High River, Alta., and the Taylor, George Taylor, a cousin of Mrs. Oliver of Nelson, died in Portage la Prairie many years ago. His widow, the former Jean Lyall, resides in Winnipeg.

Frank Oliver, brother of Bert L. Oliver, winner of Military Medals for balloon scouting and map drawing during four years of service in the First World War, died in Canadian hospital in or near Lambeth. He played hockey in Nelson in 1914 as a forward.

And rounding out a hockey-minded family is Telford Oliver, son of Bert L. Oliver, who broadcast Nelson Maple Leaf hockey games for the last two seasons in Nelson.

BASEBALL SCORES

By The Canadian Press

AMERICAN LEAGUE

Boston	000 010 100	2	6	0
Detroit	000 000 000	0	3	2

McDermott and White; Hoeft, Madison (8) and Batts. L—Hoeft.

Washington	001 000 201	4	12	3
Chicago	230 000 00x	5	6	2

Masterson, Dixon (2) Consegra (8) and Grasso, Oldis (8); Johnson, Fornieles (4) Bearden (9) Dorish (9) and Lollar. W—Fornieles; L—Masterson.

New York	203 010 000	1	7	8	0
St. Louis	000 033 000	0	6	7	3

Raschi, Scarborough (6), Schmitz (6), Reynolds (9) and Berra; Cain, White (3) Brecheen (7) and Courtney.

W—Reynolds, L—Brecheen.

HRs: New York—Bauer, Mantle.

NATIONAL LEAGUE

Chicago	000 201 020	5	10	0
Pittsburgh	000 000 012	3	5	1

Rush, Leonard (9) and McCullough; LaPalme, Main (6), Pettit (9) and Garagiola. W — Rush; L—LaPalme. HRs: Chicago — Ward, Jackson.

Milwaukee	020 200 000	4	6	0
New York	100 000 000	1	11	1

Surkont and Crandall; Jansen, Corwin (5), Wilhelm (8) and Yvars. L — Jansen. HRs: Milwaukee—Dittmer, Crandall.

Cincinnati	00 000 001	1	8	0
Brooklyn	100 001 21x	5	10	0

Raffensberger, King (7), Smith (8) and Seminick; Roe and Campanella. L — Raffensberger. HR: Cincinnati — Kluszewski.

St. Louis	100 300 200	6	13	0
Philadelphia	001 000 130	5	14	2

Haddix, Yuhas (8), Clark (8), Brazle (8), Staley (9) and D. Rice; Konstanty, Ridzik (5), Peterson (7), R. Miller (8), Hansen (9) and Lopata, Burgess (9). W — Haddix. L — Konstanty.

AMERICAN LEAGUE

Philadelphia	000 101 010	3	10	1
Cleveland	010 000 001	2	8	2

Shantz and Astroth; Garcia and Tipton. HR: Cleveland—Kennedy.

Western International

First game

Spokane 4, Vancouver 2.

Nearula Betting Favorite 7-4

NEWMARKET, Eng. (AP) — The Two Thousand Guineas, first classic of the British racing season, will be run Wednesday over the soggy Rowley Mile with two favorites in the 16-horse field.

The Queen's huge chestnut colt, Aureola, easily rates the sentimental favorite, but the betting favorite is a Yorkshire brown named Nearula.

Bets go down on the Queen's colt at 100 to 6. They are 7-4 on W. Humble's Nearula. Second ranked by the bettors is King of the Tudors at 8-1. Aureola is rated sixth.

The Calvinistic Methodist or Presbyterian Church of Wales is the only church of purely Welsh origin.

Dutchmen Nip V's 5-2 In First of Finals

KITCHENER, Ont. (CP)—Kitchener-Waterloo Dutchmen drove home three goals in the third period to score a 5-2 victory over Penticton Vs in the first game of the Allan Cup hockey final Tuesday night.

A capacity crowd of 7353 saw the Dutchmen close strongly through the third period, as they have done all year, to win the first game of the best-of-seven series from a battling crew of Western champions

The second game will be played here Thursday night.

A tripping penalty to Don Johnston, one of five handed out to Penticton, was the turning point. He was chased at 8:32 of the third and while the Vs were shorthanded the Dutchmen scored twice.

The Dutchmen held a territorial edge in the scoreless first period while the Vs had a margin on play in the second when the teams divided four goals.

Keith Woodall handled 33 shots in the Kitchener nets while Ivan McClelland stopped 38.

Grant Warwick opened the scoring for the Vs after 25 seconds of the second period. He came in fast from the blue line to golf home a long rebound that Woodall couldn't cover.

Two goals by Jack McKenzie, Dutchmen right-winger, about five minutes apart, gave Kitchener a brief lead. He scored both of them close in on three-way passing plays.

Willie (Scrap Iron) Schmidt tied it up at 16:50 with a rising backhander from about five feet out.

Al Buchanan sank the winner with a backhander at 9:10 of the third.

Harry Psutka drove home a fourth goal for the Dutchies from the left side to make it 4-2 and Clare Martin counted on another screened shot at 15:09 to end the scoring.

Lineups:

Penticton — Goal: McClelland; defence: McAvoy, Brown, Fleming, Johnston; forwards: Dick Warwick, Grant Warwick, Bill Warwick, Schmidt, Defelice, Culler, McIntyre, Berry, Rucks.

Kitchener — Goal: Woodall; defence: Hurst, Psutka, Lee, Martin; forwards: Bauer, McKenzie, Brooker, Hicks, Rope, Buchanan, Schnurr, Verity, Oliver.

Referees: Vic Lindquist and Lorne Linden, Winnipeg.

SUMMARY

First Period: No scoring. Penalties: Bill Warwick :41, Psutka 14:43, Berry 14:43.

Second Period: Penticton, G. Warwick (B. Warwick, D. Warwick) :25; Kitchener, McKenzie (Bauer, Martin) 2:19; Kitchener, McKenzie (Hurst, Bauer) 7:15; Penticton, Schmidt (Culley, Defelice) 16:50. Penalties: Oliver 18:45, G. Warwick 18:45, Hurst 18:50.

Third Period: Kitchener, Buchanan (Rope, Lee) 9:10; Kitchener, Psutka (Verity) 12:03; Kitchener, Martin (Rope, Hicks) 15:09. Penalties: Johnston 8:36; Bill Warwick 12:55, Lee 15:59.

Stops:

McClelland	10	13	10—33
Woodall	13	8	17—38

Dorish Brings White Sox Eighth Season Win

By The Canadian Press

If a top-ranking relief pitcher can nail down a pennant, veteran Harry (Fritz) Dorish seems to be the man to turn the trick for the Chicago White Sox.

When Dorish appeared in the ninth inning Tuesday with the bases loaded and retired the side for a 5-4 victory over Washington Senators, it marked his sixth appearance in 12 games.

The victory was Chicago's 8th in 12 starts and left them securely entrenched in third place in the American League. The clutch hurling of Dorish has nailed down a number of those victories.

At the other end of the standings, Detroit Tigers absorbed their 12th setback in 14 tries to sink deep into the cellar spot they occupied last season. Lefty Maury McDermott of Boston Red Sox walked eight Tigers but held them to three hits to shut them out 2-0, stretching their scoreless streak to 16 innings.

George Kell, the third-baseman whom Detroit traded to the Sox last season, scored both Boston tallies.

Little Bobby Shantz drove in two runs and pitched eight-hit ball to edge Mike Garcia in a mound duel Tuesday night as Philadelphia Athletics shaded Cleveland Indians 3-2.

St. Louis Cardinals ended Philadelphia Phillies' eight-game winning streak, edging the National League leaders 6-5 in a slugfest in which relief pitcher Kent Peterson walked home the winning run with the bases loaded in the seventh inning.

Chicago Cubs shaved the Phils' lead to 1½ games by shipping Pittsburgh Pirates 5-3 on two-run homers by Preston Ward and Randy Jackson.

Preacher Roe made his first start of the season a winning one for Brooklyn, curving the Dodgers to a 5-1 victory over Cincinnati Reds. Ted Kluszewski's ninth-inning homer ruined the veteran southpaw's shutout.

Aided by four-baggers by Del Crandall and Jack Dittmer, Max Surkont pitched his third victory of the year as Milwaukee Braves whipped New York Giants 4-1.

Allie Reynolds struck out two men with the bases full in the ninth inning and New York Yankees went on to edge St. Louis Browns 7-6 in the 10th, to take over leadership of the Amercian League from Cleveland.

A general free-for-all delayed the game in the last half of the 10th when Brownie catcher Clint Courtney singled and tried to stretch into a double. Courtney slid into Phil Rizzuto, upsetting him.

Yankee Billy Martin followed by slugging Courtney. Both benches then moved onto the field and a free-for-all followed.

The game was delayed for 17 minutes when fans started throwing bottles onto the field.

St. Boniface Fans Backing Team for All They're Worth

By AL VICKERY
Canadian Press Staff Writer

WINNIPEG (CP) — "C'est la guerre . . . but she is not over," a loyal St. Boniface fan exclaimed Tuesday.

He, like the rest of the supporters, is still convinced that their Canadiens can come back to defeat Barrie Flyers in the best-of-seven Memorial Cup hockey final.

Behind 4-2 going into the last period Monday night, Hap Emms' Flyers came back to score four unanswered goals in the final 20 minutes to take the verdict and a 1-0 lead into the second game at Brandon Wednesday night.

There is no more ardent supporter among the 27,000 residents across the East bank of the Red River than St. Boniface's mayor, Edwin Hansford.

A fan throughout the entire season, Mr. Hansford already has made plane reservations to be in Brandon Wednesday night. "And I won't miss any of the other games either."

The mayor said he thought the Canadiens had the first game "in the bag" before the third period started.

"I'm not expert enough to know what happened to our Canadiens, but they appeared to ease off at the start of the third period, then could never get going again."

"He wasn't too happy about the officiating," but I guess that's the way they call them in the East. I certainly don't think a player should be allowed to hang around on the ice after receiving a penalty, then take a poke at an opposing player and not get an additional penalty."

He was referring to a third-period incident when Barrie's Skip Teal was penalized for high-sticking, then stayed out long enough to antagonize Garry Blaine into getting a minor penalty while defending himself.

"We're not licked yet," says the mayor. "The boys will get lots of support from our city."

It's been a long wait between Memorial Cups for the St. Boniface sportsmen. Their last and only Dominion junior championship came in 1938 when the Seals, paced by Wally Stanowski and Billy Reay, later to become professionals, captured the honors in a tough battle with Oshawa Generals.

Now, the French-speaking populace has again gone hockey mad. They are making arrangements for a bang-up celebration for the Canadiens — win or lose. Prior to Monday night's game, supporters were out in groups selling gaily-colored hats and badges in the team colors of red, white and blue.

And for the first time in Manitoba's history, a national final was broadcast in French, with St. Boniface station CKSB giving a play-by-play commentary throughout the entire game.

No injuries were reported by either club after the bruising opener, and no line-up changes are expected for the second contest.

SENIOR
Lacrosse
SATURDAY
MAY 2
8 p.m. Civic Arena
TRAIL
vs
NELSON

New Record

Mrs. Martha Chester of Fernie recently set a new East Kootenay nine-game five pin record average as she led her team to the championship in a tourney that saw 24 teams entered. She had an average of 246 for a total of 2216 in the nine games. She also had a 766 to capture the high three games.

Mantle May Go Shortstop

ST. LOUIS (AP)—Manager Casey Stengel of the New York Yankees, concerned over his mounting infield problems, said Tuesday he might switch Mickey Mantle to shortstop.

The New York World-Telegram and Sun, in a story by Dan Daniel, quoted Stengel as asking:

"Suppose one of these days you found Mickey Mantle playing short for me? Mind, this Mantle shift is nothing in the immediate future. I believe it will be another month before all of us know exactly where we stand."

Stengel is worried over the failure of Jim Brideweser to come through as a replacement in case Phil Rizzuto gets injured.

"I have got to win that fifth straight pennant," Stengel said.

Sugar Ray Said Boxing Outside Ring

NEW YORK (AP) — A punch allegedly delivered outside the boxing ring is the basis of a $3000 damage suit against Sugar Ray Robinson, former welterweight and middleweight boxing champion, it was disclosed Tuesday.

City court justice Rocco Parella set the case for hearing Wednesday.

Joseph Moore, a 46-year-old Negro brought the action. He said he formerly was superintendent of two apartment buildings owned by Robinson. He charged that Robinson punched him in the stomach, causing injuries that incapacitated him.

WIGINTON MOTORS LTD.
PONTIAC — BUICK
G.M.C. TRUCKS
Body and Paint Work a Specialty

Ellison's
U-BAKE BREAD MIX
Makes delicious bread the easy and quick way.
Try a package today
ELLISON MILLING & ELEV. CO. LTD.

BRICKLAYING
(Fire Brick Work)
(Fireplaces)
(Brick Veneer)
- Block Laying
- Tile Setting
- Glass Block Setting
- Cement Contractors

Phones
1553 and 1048
FAME BRICK Construction Co., Ltd.
458 Buckna St.
Trail, B. C.

Graduation Days . . .
TIME NOW TO THINK OF THAT BIG DAY!
You will look your best in one of our special
Graduation Suits
Stock or Made-To-Measure
From $57.50
at
Emory's
LIMITED
The Man's Store

NEO-CHEMICAL FOOD Capsules
A COMPLETE VITAMIN and MINERAL FOOD SUPPLEMENT
IN EASY TO TAKE CAPSULE FORM
25, 50 and 125 DAYS' SUPPLY
24 Days — $1.55
72 Days — $3.35
144 Days — $5.95
At Your Rexall Store
City Drug COMPANY
"Nelson's Dispensing Chemists"
PHONE 34

KOOTENAY PLUMBING & HEATING COMPANY LTD.
A Complete Plumbing and Heating Service
Phone 666
351 Baker St. Nelson, B.C.

SPRING MOTOR TUNE-UP

Do You Have That Carefree Feeling When You Drive Your Car?

For full motor analysis let our experienced mechanics locate your minor troubles, therefore avoiding major repairs. — DO NOT DELAY.

PHONE 35
NELSON TRANSFER Company, Limited
The largest and most completely equipped garage in the Interior of British Columbia
35 PHONE 35

CAMPBELL, SHANKLAND & IMRIE
Chartered Accountants
Auditors
576 Baker St. Phone 238

Have the Job Done Right
VIC GRAVES
MASTER PLUMBER
PHONE 815

HAVE YOUR FURNITURE EXPERTLY RECOVERED at the
Nelson Upholstery
409 Hall Street Phone 146

THOMPSON FUNERAL HOME
"Distinctive Funeral Service"
AMBULANCE SERVICE
515 Kootenay St. Phone 361

FLEURY'S Pharmacy
Med. Arts Blk.
PHONE 25
Accurately Compounded Prescriptions
576 Baker St. Phone 235

Haigh Tru-Art Beauty Salon
Phone 327
576 Baker St.

RADIATORS
CLEANED & REPAIRED RECORING
Jim's Radiator Shop
516 FRONT ST. PHONE 63

J. A. C. LAUGHTON
OPTOMETRIST
VISUAL TRAINING
Medical Arts Building
Suite 206 Phone 141