PROVINCIAL LIBRARY VICTORIA B.C.
NOV 21 1953
PROVINCIAL LIBRARY, VICTORIA, B. C.
3115

Nelson Daily News

Vol. 52 — NELSON, B. C., CANADA—SATURDAY MORNING, NOVEMBER 14, 1953 — No. 172

WEATHER FORECAST

KOOTENAY: Cloudy. A few showers during the day. Little change in temperature. Winds light. Low-high at Cranbrook 30 and 48, Crescent Valley 34 and 48, Revelstoke 40 and 48.

1000 Vets Back From Korea Today

Housing Program Urged by Unions

Federal Gov't To Be Asked to Head Scheme To Improve Home Markets

VANCOUVER (CP) — A giant housing scheme to bolster British Columbia's dwindling lumber markets was proposed Friday by union leaders.

The proposal came as the multi-million dollar industry was faced with strikes and layoff of workers because of over-production.

Following scattered layoffs in recent weeks, 500 men were laid off in the big mills of MacMillan and Bloedel Limited, one of the largest producers of plywood in Canada.

The International Woodworkers of America (CIO) will ask the federal government to spearhead a housing program to overcome shortage of markets.

The IWA has 37,000 members, 5000 of whom are on strike in northern and southern interior mills.

A dwindling demand on the prairies was blamed for the slow demand in plywood. Farmers unable to move their bumper wheat crop are not making usual winter purchases.

Japanese imports, too, are cutting into the Canadian market, and Scandinavian countries have been exporting softwoods to Canada.

In the interior districts some 10,000 woodworkers and associated trades are idle bacause of a pay dispute. The men seek an 18-cent-an-hour wage increase. The present basic wage is $1.29½ an hour.

Premier W. A. C. Bennett has called a meeting for Tuesday in an effort to halt the interior strikes.

Violence was reported from Prince George, centre of the northern mill industry, where two men were injured in a picket-line clash.

The IWA proposed that the federal government open a low-cost subsidized housing program of 750,000 units.

It also proposed that markets be established for Canadian wheat with an arrangement through the United Nations for acceptance of sterling in payment.

A strike of 4200 pulpwood workers has been averted, but a walkout threatened in the oil industry following a breakdown of wage negotiations. A strike would affect several hundred workers.

IWA Has No Right To Picket If Employees Against Strike—Coady

VANCOUVER (CP) — A decision having far-reaching effects in strike matters had been given in Supreme Court by Mr. Justice Coady in connection with the lumber strike in Northern B.C.

He has decided that the International Woodworkers of America (CIO) has no legal right to picket a plant where the employees voted against a strike.

The ruling was given when he continued the injunction he gave late last month to Pacific Western Planing Mills, Ltd., of Quesnel, when that company accused the union of conspiring to procure an illegal strike.

He distinguishes this case from circumstances in which peaceful picketing is lawful.

Mr. Justice Coady said the evidence showed that the purpose of the picket line at Pacific Western Planing Mills was to induce the employees to quit work and that this inducement was an unlawful act.

Having voted against the strike, he said, it would be unlawful for the workers to walk out without first taking another strike vote.

"If picketing activities are permitted under these circumstances," said the judge, "the employees of Pacific Western are faced with a dilemma. To work they must pass the picket line and this might be interpreted as disloyalty to the union.

"Not to pass is to go on strike in breach of the Industrial Conciliation and Arbitration Act.

Road Man Finds Missing Head

MONTREAL (CP) — Police said Friday they have located the head of a man whose mutilated, bullet-pierced body was found Oct. 28 in an east-end lane.

Police said a package containing the head and possibly the hands of the victim was found near St. Gerard de Majella, about 40 miles north of Montreal.

They believed that the discovery will enable them to identify the victim.

A road worker putting up a snow fence stumbled over the paper-wrapped parcel containing the head. It was at a spot not far from where the feet of the victim were found.

Police had been able to establish the man had died from a bullet that pierced both lungs and the heart. The head, hands and feet had been neatly severed, making identification difficult.

A Stitch in Time?

BRANTFORD, Ont. (CP)—A doctor sewed an ear on the head of a young crash victim Friday, 25 minutes after it was found under a bridge and sped 10 miles in paper wrapping to hospital here. The operation was performed by Dr. W. T. West on 19-year-old Thomas Coulter, after a truck crashed into the bridge and injured three persons. Coulter's ear was severed by flying glass when he was tossed from the vehicle.

MOLOTOV INSISTS RED CHINA ATTEND CONFERENCE

By SIDNEY WEILAND

MOSCOW (Reuters) — Foreign Minister Molotov denies that Russia is opposed to a conference with the West but says Communist China must be invited.

He also said Friday that the possibility of holding such a meeting depends on Western agreement to discuss a wide range of problems relating to international tension, not just the German question.

Molotov took the unusual action of summoning foreign and Russian correspondents to a press conference at which he said Russia regards a foreign ministers meeting to be "necessary and useful" provided it seeks to reduce international tension.

He said Russia's note of Nov. 3, replying to a Western invitation to discuss German and Austrian problems at Lugano, Switzerland, did not reject the possibility of such a meeting, despite the interpretation placed on it by some quarters in the West.

Never Can Be Too Careful With Gun

WINNIPEG (CP) — A 36-year-old ex-serviceman was demonstrating his gun collection to two friends here. They cautioned him when he loaded a German luger.

"It's all right," the collector assured them. "It has a safety on it."

He held the gun against his own head and pulled the trigger. He will be buried Saturday.

Police would not identify the victim.

Prowl Car Calls For Charlotte

OTTAWA (CP) — Nobody apparently noticed it Thursday, but Mayor Charlotte Whitton, respondent in her ceremonial robes, left the opening of the 22nd Parliament in a police prowler car.

It came out Friday that the city's limousine had broken down.

What made it all the more embarrassing, the mayor said, was that Prime Minister St. Laurent conducted her to her car.

"I don't know what he thought when he saw that police car drive up," she said.

Chit-Chat Needed Says Archivist

VANCOUVER (CP) — Lack of individuality and local chit chat in British Columbia's weekly newspapers was scored here by Willard Ireland, provincial librarian and archivist.

"I'm not pleased with what you are doing," Mr. Ireland said in a blunt but factual address before the 35th annual convention of the B.C. Division of the Canadian Weekly Newspapers Association.

Mr. Ireland, the man whose job it is to keep files of B.C. newspapers, accused the editors and publishers of using "too much wire and canned copy with the result that "the weeklies look all the seme."

He also criticized them for getting away from the local gossip and chit chat which gave B. C.'s pioneer newspapers individuality and character.

He claimed that the early newspapers of this province were the true chroniclers of B.C. history.

He debunked several prevalant conceptions of the evolution of B.C.'s early newspapers, the most significant being that the Victoria Colonist was the first one in B.C. It was established in December of 1858.

Mr. Ireland said there were five newspapers operating in the province before the Colonist was born.

The first one was the Victoria Gazette which was issued on June 25, 1858, six months before the Colonist appeared.

The provincial archivist reminded the convention that the 100th anniversary of the founding of B.C. newspapers was coming up in 1958 and he asked for co-operation in completing a permanent record of the journals.

"In the next 10 years we hope to have all the newspapers in B.C. on microfilm," he said.

He hopes to have mobile microfilm units touring the province soon. They will film the complete files of the weeklies.

The result, he said, will provide "a complete history of B.C."

Justice, Truman Ignore Subpoena

WASHINGTON (CP) — Supreme Court Justice Tom Clark followed Harry Truman's example Friday and declined to heed a subpoena calling on him to testify before a congressional committee in the Harry Dexter White case.

The case is expected to remain in eclipse from now till next Tuesday when Attorney-General Herbert Brownell is scheduled to appear before the Senate internal security sub-committee.

Justice department officials said Brownell plans to give the subcommittee a "comprehensive statement" about the case.

Water Levels

Kootenay Lake water level—Friday 7.55 feet above zero.

Prince Charles

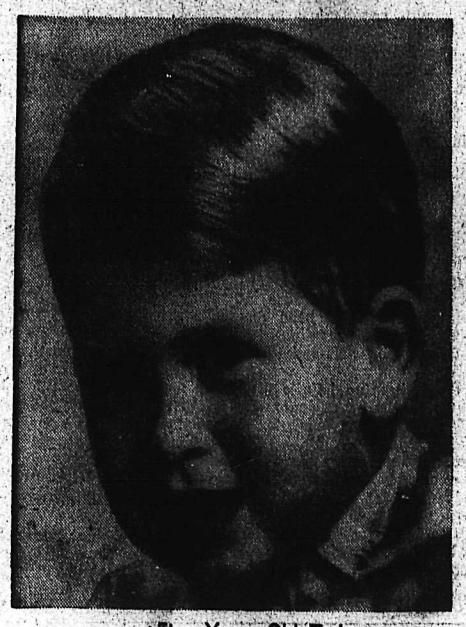

. . . Five Years Old Today

"Canadian Who Wouldn't Talk" Tale Said Fiction

CALGARY (CP) — The Calgary Herald said Friday in a news story that the tale of George Dupre — "the Canadian who wouldn't talk" — is a fiction.

Dupre's story is the subject of an article by Quentin Reynolds in the November issue of Reader's Digest. In the article Dupre, now a Calgary business man, is said to have worked in France for British intelligence during the Second World War and to have suffered extreme Gestapo torture rather than disclose secrets of his espionage and sabotage network.

The Herald story, under the byline of reporter Doug Collins, said Dupre, on his own admission, was never in France during the war and never had any connection with Special Operations Executive, the organization which directed British clandestine activities on the European continent.

ADMITS STORY FALSE

The Herald said Dupre admitted that his story of his wartime experiences was false "when it became evident that he knew nothing of intelligence work and that documentary evidence was at hand to show that he had been in Canada when, according to Reader's Digest, he was in France."

The Herald story said:

"Dupre, asked why he had allowed things to get so far, said he really didn't know, but that things had 'grown' since he first started spreading his fiction back in 1946. The original idea, he declared, had been for Reynolds to write a novel on the basis of his (Dupre's) alleged experiences, but that this had been changed when Mr. Reynolds had heard the full 'facts.'"

Oil Workers Ask Strike Vote

VANCOUVER (CP) — Several hundred oil workers in British Columbia have applied for a government-supervised strike vote.

Two hundred workers of Shell Oil Co. have made application for a strike vote, and 80 employees of the Standard Oil Company took similar action Friday.

A conciliation board has ended hearings in negotiations with British American Oil Company and a conciliation officer has been applied for by Imperial and Home Oils Ltd.

The men are members of the Oil Workers International Union, Local 610 (AFL).

Standard and Shell workers rejected conciliation board reports which recommended a pay increase of three to 5½ cents an hour.

Wages in the industry range from $1.49½ an hour for unskilled labor to $2.26 for skilled.

DOLLAR UNCHANGED

NEW YORK (CP) — The Canadian dollar was unchanged at a premium of 2 7-32 per cent in terms of U.S. funds. Pound sterling unchanged at $2.81.

MONTREAL (CP) — The U. S. dollar closed at discount of 2 5-32 per cent in terms of Canadian funds, unchanged. Pound sterling $2.75, up 1-16.

B.C. WEEKLY PAPERS PRAISED

VANCOUVER (CP)—W. Kenneth Walls of Barrie, Ont., termed British Columbia's weekly newspapers "the most progressive in Canada," at a talk to the 35th annual meeting of the B.C. Weekly Newspapers Association here.

"B.C. weeklies have a reputation of being the most progressive in Canada," said Mr. Walls, publisher of the Barrie Examiner and president of the Canadian Weekly Newspapers Association.

"This is evidenced by the high proportion of awards they have won."

He said B.C. has less than 10 per cent of Canada's weekly newspapers, but consistently wins from 60 to 70 per cent of annual honors.

CCF TO ENTER CIVIC ELECTION

VANCOUVER (CP) — The CCF will stay in the civic political field this year.

Decision was announced Friday to enter five candidates in the Dec. 9 election, including four aldermanic nominees.

A faction within the CCF was opposed to running civic candidates this year, but a headquarters statement said many citizens had asked the party to run candidates to give voters an alternative to support of the Non-Partisan Association.

The statement said opposition to running candidates was caused by "the heavy drain of two general elections this year on our finances."

Red Limousine Gift for Charles

By MURIEL NARRAWAY
Canadian Press Staff Writer

LONDON (CP)—Immense pride in being five and "grown up" will be Prince Charles' biggest birthday thrill today. His school days start soon.

The stury, active heir to the British throne already shows schoolboy condescension to three-year-old Princess Anne, who "won't go to school for two years yet."

"School" for Charles will be the same room in Buckingham Palace where the Queen and Princess Margaret once studied.

Birthday gifts will include a spanking red limousine with an electric motor and all the controls and gadgets of a real car, especially built to his father's specifications.

Unlike the pedal-operated model in which the prince breaks speed records in palace corridors, the heavier new model, a top-secret present from his parents, will carry the royal strictures: "No driving indoors."

Other gifts probably will include lead soldiers and a jigsaw puzzle.

Always fond of toy soldiers, Charles now spends absorbing hours building coronation processions and his own interpretation of the trooping the color ceremony.

18,500 Canadians Out On Strike

By The Canadian Press

Upwards of 18,500 Canadians are on strike in Ontario, Quebec, Nova Scotia, Manitoba and British Columbia.

Major tieups are the mining strike which has made 5000 idle in northern Ontario, about 2000 in northwestern Quebec and the British Columbia woods-workers strike which affects 10,000.

In Timmins, Ont. area the strike, which since July has progressively closed down eight of the 11 gold mines, continues. Demands for checkoff of union dues and wage increases are main issues. One of the idle mines, Hollinger, this week held talks with the union but announced it still is determined not to collect dues for the United Steel workers (CIO-CCL).

There has been no sign of a break in the strike at Noranda mines and several other producers in the Rouyn-Noranda area of northwestern Quebec.

SEEK INCREASE

Striking B. C. woods workers, members of the International Woodworkers of America (CIO-CCL), seek an increase of 18 cents in their hourly pay, now $1.29½ an hour. Five thousand men in timber cutting and associated trades have been on strike in the northern section for six weeks and about as many in the south for three.

Members Make Maiden Speeches

OTTAWA (CP) — Two freshman members of the Commons took over the parliamentary limelight Friday as the Lower House settled down to its traditional debate on the address in reply to the speech from the throne.

From Thursday's opening at which Governor-General Massey outlined the government's legislative program generally, the Commons switched to the routine of discussion that may go on for a fortnight or so.

The debate was started by A. H. Hollingworth (L-York Centre) and Georges Villeneuve (L-Roberval) in moving and second, respectively, the address in reply to the throne speech. For each, it was his first speech in the House.

The two new members — the moving and seconding customarily is assigned to freshmen — will be followed at Monday's session by heavy guns of the parties.

Picket-Line Battle Injures Two Men

PRINCE GEORGE, B.C. (CP) — A picket-line battle sent two men to hospital and resulted in injury to several others in the mill district here.

Three thousand northern interior millworkers, members of the International Woodworkers of America (CIO) have been on strike seven weeks.

Another 2000 woodworkers are on strike in the southern interior, both groups seeking higher pay rates.

NEW WESTMINSTER, B.C. (CP) — Jack Wiley, New Westminster businessman, told police today that he lost more than $1500 in cash and cheques while spending half an hour in a billiard parlor. He said he believed he was the victim of a pickpocket. Cash amounted to $200.

Vancouver Plans Gala Welcome With Sirens, Whistles, Water Salute

VANCOUVER (CP) — A bang-up party is planned here today.

Guests of honor will be more than 1000 Canadian soldiers returning to their homes following service with the 25th Canadian Infantry Brigade in Korea.

The troops, the majority members of the 3rd Battalion, Princess Patricia's Canadian Light Infantry, are scheduled to arrive at 8:30 a.m. aboard the United States troopship Marine Lynx.

The homecoming draft is made up of 764 officers and men of the PPCLI and 290 members of other units.

Arrival of the Marine Lynx will mark the first time returning Canadian Korean veterans have docked in Vancouver since 1951 and civic and military officials plan a reception complete with all the trimmings.

As the troopship streams under the Lions Gate bridge into Vancouver harbor, others vessels and tugboats in this west coast port will blast out a welcome with whistles and sirens. The harbor fireboat will give a water salute with her fire hoses.

A reception committee headed by Lieutenant-Governor Clarence Wallace and Maj.-Gen. Chris Vokes, general officer commanding the army's Western Command, will meet the troops as the ship slips into a pier gay with flags and bunting.

Music will be provided by the Western Command band of the PPCLI from Calgary and Vancouver singer Lorraine McAllister, who earlier met many of the returning troops during a tour of Far East army camps.

Weather permitting — the forecast calls for cloudy skies and showers — the troops will parade through Vancouver, led by Lt.-Col. M. F. MacLachlan of Great Village, N.S. and Kingston, Ont. officer commanding the 3rd battalion. Following the parade the men will return to the pier and board special trains for the Princess Patricia home base at Calgary where another reception is planned Sunday.

Cranbrook Hunter Sought By RCMP

CRANBROOK — John S. Sparks of Cranbrook, missing more than 24 hours, is the object of a search following his disappearance while hunting in Gold Creek district Thursday afternoon.

Search party, headed by the RCMP with help of game wardens and B.C. Forest Service personnel familiar with the area, continued through the day.

He had gone hunting with a neighbor, Ed Orth, and failed to return to their meeting place. The country in which they were hunting is about 25 miles southeast of the city and except for a few logging camps, has no permanent residents or farms, and is mountanous and heavily wooded. It is a favorite district hunting location.

ANNOUNCE TERMS ON PULP WAGES

VANCOUVER (CP) — Union-management spokesmen Friday announced details of the formula that averted a strike in the 4200-worker British Columbia pulp and paper industry.

The agreement, to run two years when approved by union membership, gives workers in nine coastal mills a wage increase totalling nine cents an hour by May 1, 1954.

Final settlement of the dispute was announced in a joint statement Friday following presentation to union local representatives Thursday of a formula worked out in four days of union-management negotiations.

THEFT SENTENCE

NANAIMO, B.C. (CP) — Fred Hawkin, convicted on two charges of forgery and one of theft of $200 from his former employers, Friday was sentenced to 2½ years in the penitentiary.

Labor Asks More Compensation Benefits

VANCOUVER (CP)—The secretaries of B.C.'s two biggest labor organizations contended today that B.C. employers can easily afford improved benefits in workmen's compensation.

Ald. R. K. Gervin, B.C. Trade Union Congress (TLC), and George Home, B.C. Federation of Labor (CCL), were speaking in the courthouse at labor minister Lyle Wicks' second round table conference on proposed changes in the Workmen's Compensation Act.

Employer organizations contended at the first conference Thursday that the WCA should not be changed because improved benefits would increase employers' costs and consequently endanger their marketing of products and services.

The compensation claims are met from a fund maintained largely by employers through assessments on their industry. The labor minister has stated previously that the act will be reopened at the next session of the legislature.

The two labor organizations, which have sought changes in the act for years, today suggested a total of 45 amendments.

Both asked that widow's pensions be increased from $75 to $100 a month and children's allowances from $20 to $30 a month. The TUC asked that orphan children's allowance be increased from $30 to $40; the B.C. Federation that it be increased to $50.

The B.C. Federation also asked that workmen receive 100 per cent compensation when off the job through injury. The present maximum is 70 per cent, with the salary ceiling set at $3600.

The TUC agreed compensation should be 100 per cent but for the present would settle for 75 per cent but at a $4000 ceiling.

"With their industries' increased production we feel they can well afford these improvements," said Mr. Home.

He said many countries which compete for markets with B.C. "have higher social service benefits than we have."

GIRL HELD CAPTIVE FOR FOUR HOURS

NEW YORK (AP) — A 13-year-old girl was found Friday unharmed after being kidnapped from her east side Manhattan home and held captive for almost four hours by a scar-faced man.

The girl, Dorothea Del Longo, was wearing only pajamas and a coat when she was forced into a car about 5 a.m. after the man had terrorized her family for an hour.

Police said she reported the man put her out of the car about 9 a.m. after giving her $5. Police said the girl had been riding around in the kidnapper's car for about four hours.

She still was wearing the pajamas and coat when found in front of the post office in Queens.

Police said she apparently had not been harmed.

THE SIGN in the background of the Tulsa, Okla., airport writes the theme for the return of Sailor Richard D. Stammers and his wife, Shirley, to their Evansville, Ind., home after recovering their five-month-old son, Richard Lee. The baby sitter, Mrs. Tommie Dene Doughty, 17, is in jail at Muskogee, Okla., charged with the abduction.—AP Wirephoto.

Thousands Jam Confederation Square To Welcome Eisenhowers

By DAVE McINTOSH
Canadian Press Staff Writer

OTTAWA (CP)—Ike and Mamie came to town Friday for what might be called an old-home week-end.

Though not a jot of protocol was forgotten in greeting President and Mrs. Eisenhower, the reception was more on the lines of a comfortable, easy-going welcome for an old friend who hadn't been around these parts for some time.

Both the president and his wife were pleasant, smiling and relaxed. The thousands who jammed Confederation Square in the heart of the capital were more in the mood for wishing a neighbor well than politely clapping a foreign dignitary.

Time and again they called: "Hi Ike." "Hi Mamie."

It was mostly a quiet day for Mr. and Mrs. Eisenhower. After the arrival ceremony, there was nothing on the agenda except a spot of tree-planting in the grounds of Rideau Hall, official residence of the governor-general.

STATE DINNER

In the evening Governor-General Vincent Massey gave a state dinner in honor of the president. About 100 guests attended and were joined by another 200 for the reception afterwards.

The formalities included inspecting two 100-man guards of honor, one composed of sailors, soldiers and airmen and the other of Canadian veterans, and placing a wreath of red carnations and white chrysanthemums on the national war memorial.

The president placed the wreath among the hundreds put there Wednesday during the Remembrance Day ceremony. He stood with bowed head while the band played "Abide With Me."

Then he and Mrs. Eisenhower drove to Rideau Hall with Mr. Massey. The president stood in the open car and waved at cheering people at an intersection during the 10-minutes drive.

In the House of Commons later, Mr. St. Laurent referred to the president as a man "who has meant so much to the free nations of the world."

The president today will address a joint session of the House and Senate. Mr. St. Laurent said that because it will not be a formal sitting he would move that the president's speech be printed as an appendix to Hansard, the Commons' official report. The house unanimously adopted the motion.

And in This Corner . . .

VANCOUVER (CP)—First it was the radio, now the owner.

Police reported Friday they had been successful in recovering a mantle radio stolen here eight years ago from J. McDonald. But they can't find the owner to return it to him.

GREENDALE, N.Y. (AP)—George Bergen says he has made the first improvement in the artist's palette since the 18th century.

Papers granting a patent to Bergen describe his device as a "resilient cushioning annulus fitted into the inner circumference of the aperture."

Translated, it's a rubber padding around the thumb hole to keep the artist's thumb from getting sore.

MEMPHIS, Tenn. (AP)—Mrs. Carroll Gullick won an uncontested divorce Thursday on grounds of cruelty.

She testified her husband once perched a snuff can atop her head, then shot it off with a gun.

LOS ANGELES (AP)—The Los Angeles stock exchange ticker tape Friday morning carried the following half-day report:

"Advances 16, declines 16, unchanged 13."

Special Matinee for the Kiddies Today at 1:00 p.m.
Doors Open 12:45
FREE FUNNY BOOKS TO THE FIRST 300 KIDS
ON SCREEN: "THE LOST VOLCANO"
SERIAL — CARTOONS — COMEDY
ADMISSION 15c, TAX INCLUDED

LAST TIMES TODAY — Shows at 3:00-7:00-9:00
Please Note 3-D Matinee Starts Today at 3:00 p.m.

ROBERT MITCHUM
LINDA DARNELL
JACK PALANCE

Extra: FIRST 3D CARTOON
Walt Disney's "MELODY"
Prices This Engagement Only: 75c, 55c, 35c
Matinee 60c, 50c, 30c

Civic
Starts Monday — "O HENRY'S FULL HOUSE"
"F.B.I. GIRL"

REX
DRIVE-IN THEATRE
CRANBROOK, B.C.
LAST TIMES TONIGHT
Shows at 7:15 and 9:15 p.m.
FROM WARNER BROS.
MASTERS OF "HOUSE OF WAX"
3DIMENSION
THE CHARGE AT FEATHER RIVER
WARNERCOLOR
Gallantry Never Equalled!
Spectacle Never Before Seen
GUY MADISON · FRANK LOVEJOY
ONE MILE EAST OF CRANBROOK

The Weather

Nelson	35	49	.04
Medicine Hat	32	61	—
Lethbridge	27	49	—
Kimberley	21	44	—
Crescent Valley	30	46	—
Kaslo	33	45	—
Penticton	46	56	—
Vancouver	49	55	.35
Victoria	50	55	.14
Grand Forks	30	52	—
Kamloops	42	56	—
Spokane	36	55	—
Chicago	34	61	—

MEN —
DON'T DELAY!
Time is running out for that Christmas
Made-to-Measure Suit
We offer Perfect Fitting, Well-Tailored Clothes by
Fit-Reform or Cambridge
Three-Week Deliveries.
GODFREYS'
PHONE — 270 — BOX

Talks Resume In Lumber Dispute

CRANBROOK — Lumber Manufacturers' Association of this district who have contracts with the Woodworkers Industrial Union of Canada have resumed negotiations with WIUC toward renewal of the master contract which covers half the lumber employees in East Kootenay and in dispute since it expired Aug. 31. The meeting has been adjourned for one week, and meanwhile where there has been no closure by the operators work is cohtinuing.

General agreement on most contract conditions has been reached except in WIUC insistence on inclusion of the Sloan Formula requiring compulsory payment of union dues for all employees in payroll checkoff. Implementation of the 40-hour week is agreed on by operators providing a vote of employees ratifies it, and WIUC is willing to leave the wage scale unchanged at present on condition Sloan Formula is conceded.

Sloan Formula remains the controversial issue in the negotiations and the meeting produced no progress toward agreement on this point, but the meeting was adjourned for a week, with negotiations to be continued then.

Situation in operations where International Woodworkers of America are bargaining agent remains unchanged with these operations idled through strike action and picketing continued.

Macbeth To Be Staged Here

The famed Shakespearean tragedy MacBeth will be presented in Nelson November 20 by some of England's leading dramatic students and actors.

The drama will be staged in the Capitol Theatre under joint sponsorship of Nelson high school and the Parent-Teacher Association.

Arrangements for sponsoring the play were made at a joint meeting of the Junior-Senior High School Parent-Teacher Association and high school parliament.

Gerald Lee will be in charge of ushers, J. Kennedy and John Norris, tickets and seating plan, Mrs. J. C. Steadman and Mrs. Andre Stevens, P-TA ticket sales and Mrs. T. Swendson, publicity.

Former Kimberley Man Dies At 65

Alexander Livingstone, formerly of Kimberley, died at Vancouver at the age of 65.

He is survived by two sons, James and Angus of Kimberley; a daughter, Mrs. J. Atkinson of Vancouver and six grandchildren.

Mr. Livingstone was a past master of the Kimberley Masonic Lodge. Funeral services were held in Vancouver on Friday.

The Andaman and Nicobar islands are the main island groups in the Bay of Benga.

FORD THEATRE
Presents
AVA GARDENER
in
"CHAINED"
SUNDAY, 9:00 P.M.
CKLN

LAYOFF RUMORS ARE DENIED

KIMBERLEY — Rumors that a four-day week or a layoff is imminent in Kimberley because of faltering markets have been dispelled as a result of meetings between Cominco officials and Union executives.

There have been no definite plans laid down in closing down of operations on a regular schedule, it was stated here.

Question of necessary days off being combined in order to take best advantage of unemployment insurance was discussed and there appears to be no reason why this cannot be done if additional days off become necessary, it was said.

FIRST PROSECUTION . . .

Will Lose Custody of Child if Not Sent to School, Sons Warned

A strong warning his child would be taken into other guardianship if not sent to school was given Slocan Valley resident John Danshin in provincial court here while about 40 Sons of Freedom sect members looked on.

Danshin was charged under the Schools Act for not sending his child to school and was given seven days suspended sentence as Slocan Valley School Board backed up the B.C. government's new policy with its first action under the act. Suspended sentence was to give Danshin time to reconsider and send his child to school.

Charged under section 157 of the School Law, Danshin pleaded not guilty and attempted to relate Doukhobor history over the past 50 years to explain his problem but was stopped by the court. Evidence that the accused had been notified by registered mail he must send his child to school was given by Paul Barber, secretary of the Slocan School District No. 8.

Between $50 and $50 children could be taken from their homes in the district if their parents do not conform to the law.

Tentative accommodation for such children in foster homes and welfare homes at the coast is being made by the Child Welfare Division, J. W. Smith, district welfare officer, said Friday.

About seven other registered letters have gone out asking parents to send their children to school. Only a small number are being sent at a time so cases can be handled and, if necessary, suitable homes for the children found.

Under the act, each day a child does not attend school constitutes a separate offence.

DUTY TO CHILD

Stipendiary Magistrate William Evans in passing sentence said to Danshin:

"I find you guilty as charged and sentence you to seven days' imprisonment, but suspend sentence to give you a chance to send your children to school. I warn you now, that if you do not send your children to school as ordered, further action will be taken against you under the Protection of Children Act. This act states in effect that if parents fail to send their children to school and the children are permitted to grow up without proper education, the children may be taken from them by the court and placed in custory of the Superintendent of Child Welfare.

"Be fully warned and advised, your children will be taken from you unless you do send them to school. It is a duty you owe your children, and it is the privilege every child has a right to in this country. No one wants to take your children for you, at least of all the law, but when such as you defy the law, then there is no alternative but to do so. It is a very serious matter both for you and the child, so be warned."

Boyes Fire Fund Reaches $200

Contributions for the George Boyes fire fund are gradually climbing said Frank Beresford, Friday evening.

Beresford said that a good many people have given freely and the fund now stands at around the $200 mark.

The fund was started by the Nelson Lions Club for the Boyes family to aid in building a new home to take the place of their home which recently burned to the ground on the South Shore.

Mulholland Reports Silver Strike

An interesting "strike" in the Crawford Creek area is reported by veteran Nelson prospector J. W. Mulholland. The strike is in the Victoria group of mineral claims, he said, assaying 102.8 ounces of silver to the ton and 71.6 per cent lead carbonate ore.

G. H. JONG
Chinese Herb Remedies
For All Ailments
40 YEARS' EXPERIENCE IN CANADA
Corner 6th Ave. and 1st St. S.
Calgary.

Welcome Canadians
FRIENDLY
PEDICORN
HOTEL
Rooms With Bath $3.00 - $3.50
Without Bath $2.00 - $2.50
Spokane W. 213 Riverside

A TREAT FOR YOU AND YOUR FRIENDS
CHINESE DISHES OUR SPECIALTY
Open 4 p.m. to 4 a.m.
Chungking Chop Suey House
624 Front St. Nelson

Boost In Kootenay Tourist Trade Sought By Courts, Resorts Group

Kootenay Courts and Resorts Association, looking back on a year in which tourist traffic declined considerably, will publicize the district in coming months in an attempt to build up the tourist trade in 1954.

This was decided at the annual meeting at the Chamber of Commerce rooms in Nelson after President T. D. Rosling urged spending of more money to "hold our own in a very competitive market."

Kootenay roads "are being improved every year, so there should be no argument of getting the cart before the horse like there was a few years ago," Mr. Rosling said.

While some of the 50 operators now in the association had a season equal to or better than 1952, most were down, he continued. Hotels had suffered to an even greater extent, latest reports showing a drop of at least 40 per cent in room rentals.

East Kootenay and Windermere were "decidedly up," but the Okanagan "seems to have been hit harder than the West Kootenay," he said. Coast and Island areas had more visitors, but time of the average stay had been reduced and, accordingly, their expenditures.

His suggestion that advertising be continued in Spokane and extended to Calgary will be followed up, it was decided. Spokane advertising had paid a good dividend, some members had found through careful checking, he said.

Mr. Rosling also said that "it has come to my attention on several occasions that the motel industry may be pricing itself out of business."

While the Okanagan was the most complained-about offender, there had been some complaints about rates charged by Kootenay operators. He suggested operators compare accommodations they had to offer with that supplied by others and make sure their rates were in line and set to show a fair profit on their investments.

NEW OFFICERS

Mr. Rosling was re-elected president and vice-president is Mrs. R. Phillips of Nelson. B. B. Clark of Nelson, was re-elected secretary-treasurer. Directors are Ben S. Woods, Kootenay Bay, for east side of Kootenay Lake; W. P. Kapak of Balfour, for Balfour-Kaslo area; Mrs. Helen Greenan, New Denver, for Nakusp area; Mr. Anderson of Castlegar, for Trail-Rossland-Castlegar area, and Hugh W. Robertson, Crescent Beach operator, for Nelson area.

A resolution asked that Chamber of Commerce be asked to urge opening, grading and upkeep of the road into Kokanee Glacier Park.

Dissatisfaction with telephone service at Balfour was expressed, with "little or no improvement" reported.

The meeting was told that was "definite hope" for improved Kootenay Lake ferry service in 1954. It was also learned that a sign directing vacationists to the Kootenays is to be set up at Yahk. Approximate cost of $200 is to be met by the Associated Boards of Trade and Chambers of Commerce members.

Others attending the meeting were J. G. LeQuime, Mrs. A. Thomas and C. M. Suitor, Balfour; Mrs. L. N. Allsebrook, Kaslo; Mr. and Mrs. Harold Anderson and Robert Hunter, Castlegar; Mrs. E. E. Hornseth, Sirdar; L. Shulaika, Boswell; G. Clark Bryden, Trail; and Roger Gagne, Frank Ozey, and Mr. and Mrs. L. Loflund, Nelson.

FATHER OF FERNIE WOMAN DIES AT COAST

William Ernest Cartlidge of Vancouver died at the Coast in his 79th year.

He is survived by his wife, Lily; one son, Leonard; three daughters, Mrs. G. H. Brooks of Nanaimo, Mrs. George Quail of Fernie and Mrs. Edna Spear of Vancouver; one sister, Mrs. S. Ward of Fernie; two brothers, Albert of Calgary, and Harry of England; eight grandchildren and one great-grandchild.

Funeral services were held Friday in Vancouver.

COAST MAN FINED

A. R. Stacey of Vancouver was fined $100 in city court Friday for being in charge of a motor vehicle while his ability to drive was impaired. He appeared before Magistrate William Brown and pleaded guilty.

Mixed Curling On Tap Tonight

The Nelson Curling Club will tonight hold open house and mixed curling with three draws tabbed for the evenings play.

Dave Cathcart, chairman for the entertainment committee, said that he hopes to make this a popular event and it is open to both members, non-members and their women folk.

In past seasons this event has proved to be popular and it is planned to hold eight end games thus giving those in attendance an opportunity to spend a highly entertaining evening, as well as trying out this sport that is heard so much about.

With Stane and Besom

Results of Friday games in the Nelson Curling Club are as follows:

R. Bruce 9, W. A. Triggs 10.
R. Carmichael 9, D. Cathcart 9.
A. B. Gilker 6, E. C. Hunt 9.
J. Leeming 15, L. McEachern 6.
B. B. Stallwood 8, E. L. Vance 10.
W. Marr 7, W. Tozer 8.
G. Moir 1, J. Teague 0.
C. R. Mattice 8, H. Bush 10.
W. A. Duckworth 0, C. H. Parrish 1.
H. B. Horton 0, A. Farenholtz 1.

Late Sport

Okanagan Senior
Kelowna 1, Penticton 2.
Western Canada
New Westminster 3, Victoria 5.
Saskatoon 4, Edmonton 3.
Calgary 0, Vancouver 4.
Western Junior
Moose Jaw 1, Regina 8.

COAL
TOWLER
Fuel & Transfer
Phone 889 Nelson, B.C.

FOR SALE
Good Condition
One HD5 Bulldozer
Complete with Carco winch and Carco angledozer; wide gauge.
One 1951 Ford 3 Ton Truck
176" wheelbase. Complete with 6-yard box and Wood hoist.
One 1951 Willys
¾-1 Ton 4-Wheel Drive Pickup. Complete with heater and defroster.
TO ALL USERS OF HEAVY EQUIPMENT
Call In and See Us For Your Overhaul Requirements
SINNERUD
Truck & Tractor Ltd.
Distributor for
White Trucks
I.E.L. Chain Saws
Willys Cars and Trucks
Allis-Chalmers Crawler Tractors
General Motors
Diesel Power Units
Phone 1030 Nelson, B.C.

at the BAY!

Men's All-Weather TOPCOATS
Reg. 34.50
"Croydon" made these waterproof gabardine topcoats with a clever, easily-removed zip-out lining. Smart-looking navy or grey in sizes 38 to 42. Only $5 DOWN, $6 MONTHLY, on the Bay's budget plan! 21.99

Men's SUITS Reg. 59.50
$20 SAVING on single or double-breasted quality suits. 100% wool gabardines or worsteds in brown, blue, grey. Sizes 35 to 39 only. $8 DOWN, $11 MONTHLY — no carrying charge! 39.50

Men's TOPCOATS Reg. 55.00
See this splendid selection of all wool gabardines and wool-and-alpaca "famous name" blends. Grey, navy or brown in warm, warm topcoats to keep you smiling through the cold weather ahead. Sizes 37 to 44. Only $10 DOWN. 47.50

Men's Famous Brand HATS
Handsome top quality fur felt you'll wear with pride! Masculine shades of brown, blue, grey, green. Sizes 6¾ to 7½.
Reg. 5.95—3.88 Reg. 8.95—5.88 Reg. 10.95—7.88

Men's "Yama" Pyjamas
Sanforized "Yama" flannel, soft and warm! Bright stripes on these so easily washed, long-wearing gift items for a warm Christmas season! Sizes 38 to 44. 4.44

Boys' WALKING COATS
100% nylon outer shell.— Strong, waterproof; warm "Tropico" quilted lining. Soft fur fabric collar. Sizes 8 to 16. 9.99

DRESSES AT 1/3 to ½ OFF!
You'll be amazed, startled, delighted, at the wonderful Christmas-budget prices of all these Fall '53 dresses! Not one at less than 1/3 off original price and some as low as LESS than half-price! Misses', women's, half sizes, in a profusion of styles for every time of the day. While they last! — So don't delay.
Reg. 6.95-10.95 4.99
Reg. 8.95-14.95 6.99

Kiddies' PARKAS Reg. 6.95
Wonderfully snug parkas at super savings! Rough, tough cotton drill, plaid flannelette lining throughout, full zipper, fur-trimmed hood. Tremendous Winter value for Saturday shoppers. Red, navy, brown. Sizes 4 to 6x. 5.49

Reg. 9.50 pair
"Cannon" White Muslin SHEETS
At Exceptional Savings. — First quality Cannon muslin sheets; durable and sturdy. Made of selected American cotton with over 130 strong threads to each square inch. Will stand up to years of hard wear. Save at this special price. — Size 81" x 99". Pair 5.99

Flannelette BLANKETS
Reg. 6.95 and 7.50 per pair
Buy several pairs of these handy flannelette blankets for the home or lay them away for gift-giving. Sturdy, first-quality flannelette imported from England, in white with rose or blue borders.
Size 68x88 Each 2.49 Size 75x95 Each 2.99

Hudson's Bay Company

Have YOU Signed Yet?

The Hospital District Petition

Nov. 30 Is Deadline for the Canvass
HELP THE VOLUNTEER WORKERS FINISH BEFORE THE WINTER WEATHER AND HOLIDAY RUSH

When the Petitions are signed there is still a big job to do:
★ Your Trustees Must Be Elected.
★ Your Constitution (Letters Patent) Must Be Drawn Up and Approved at Victoria.
★ Arrangement Between Improvement District and Community of Nelson To Finance the new District Hospital Must Be Agreed Upon.

PUBLISHED FOR YOUR INFORMATION BY THE HOSPITAL DISTRICT ORGANIZATION COMMITTEE.
Phone 164 505 Front St., Nelson

On Display TODAY
drive the beautiful new Chryslers for 1954 with POWERFLITE the newest fully-automatic transmission with amazing ease and acceleration
PEEBLES MOTORS LTD.
CHRYSLER · PLYMOUTH
FARGO · Dunlop TIRES
Phone 1090 · Nelson, B.C.

You can't go "ALL-OUT"
If you feel "ALL-IN"
These days most people work under pressure, worry more, sleep less. This strain on body and brain makes physical fitness easier to lose—harder to regain. Today's tense living, lowered resistance, overwork, worry—any of these may affect normal kidney action. When kidneys get out of order, excess acids and wastes remain in the system. Then backache, disturbed rest, that "tired-out" heavy-headed feeling often follow. That's the time to take Dodd's Kidney Pills. Dodd's stimulate the kidneys to normal action. Then you feel better—sleep better—work better. Ask for Dodd's Kidney Pills at any drug counter. 53

READY FOR WINTER?
All Types of
Rubbers
and
Overshoes
at
THE SHOE CENTRE
553 Baker St. Phone 895

CLINTON POWER Chain Saws

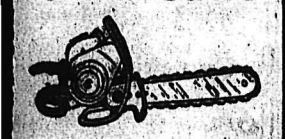

20" Blade — $289
26" Blade — $299

Simonds or
Spear & Jackson
Saw Teeth
and
Saw Shanks

PHONE 18
Phone 792-Y Evenings

Nelson Machinery Company Ltd.
"If It's Machinery You Need, Consult Us First"
214 Hall St. Nelson, B.C.

$3000 Power Grant To Rossland Stopped

ROSSLAND — Similar treatment to that accorded Trail city council was given Rossland council by West Kootenay Power and Light Company Ltd. The annual $3000 grant will be discontinued at the end of the year. A letter to this effect was read at a council meeting Monday night.

There was no comment from the aldermen regarding the matter.

At the last regular meeting of Trail city council the West Kootenay Power and Light Company announced they were discontinuing an annual grant of $12,000 to Trail.

Hallowe'en damage to Rossland Golden City parks amounted to $150 this year reported Ald. J. C. Miller, chairman of the parks department.

At the suggestion of Mayor H. S. Elmes a letter will be sent the local Kiwanis club thanking them for their party at Hallowe'en which kept many youngsters off the streets.

City finances are in fairly good shape according to the monthly statement read by city auditor L. A. Read. He warned the council it would be wise to be cautious when it comes to any big expenditures over the remaining two months of the year.

SEWAGE PROGRESS

T. H. Yolland, in charge of improvements and developments, claimed excellent progress had been made this year. "We hope to have 99 per cent of the city linked up with our sewage system by 1955. This would better the mark set by Vancouver."

Busy Arts, Crafts Group Expand Into Society

CRANBROOK — An Arts and Crafts Association organized six years ago by a handful of enthusiasts ended this year with approximately 200 members. It is now operating on such a scale that members decided to dissolve the original Cranbrook Arts and Crafts Association and establish as its successor a new association chartered as a non-profit organization under the Societies Act.

The organization named W. A. Burton, Mrs. H. M. Neily, Mrs. A. A. Coburn, Mrs. Walter Laurie and Mrs. A. B. McKenzie as the committee to apply for chartering, and they will serve as initial directorate along with Dr. W. G. Watts, A. W. Hunter, G. W. Burch, Ronald Dale, Mrs. William Templeton, Mrs. Kurt Becher, Mrs. J. Anderson and Mrs. Ronald Dale. Mr. Burton is chairman and Mrs. Dale, secretary.

Mrs. William Hinchey, president for the past two years, was chairman of the meeting, and has been named convener of the folk dancing group, which accounts for over half the membership. Junior and senior dancing groups meet weekly.

Each of the associated groups, including sketchers and handicraft groups, will name its own convener who becomes a member of the executive.

With its increased membership and improved financial situation the Association sponsored public performances in the past year of the Don Cossack Choir and the Great Plays Company in addition to its presentation of an excellent International Folk Festival and a public exhibit of work of its sketching and handicraft groups.

Substantial practical assets such as its pottery kiln and other handicraft equipment and its creditable financial balance were transferred to the new organization.

Annual meeting in future will take place in June prior to the summer interval of activities.

International Folk Festival date was changed by the meeting from its usual November presentation to an unnamed date in the spring.

Rheumatic Fever Cases High In Trail District

TRAIL—Trail district has a higher incidence of rheumatic fever than most other parts of B.C. Number of cases reported here annually is "substantially more" than in the Okanagan where only one case was brought to the attention of authorities.

There were at least nine cases here last year.

Dr. A. F. Balkany, medical health officer pointed out Monday that patients suffering from rheumatic fever are prone to crippling rheumatic heart disease which is a top killer.

Dr. Balkany reported that the fever follows as a reaction to streptococcal disease such as septic throats and scarlet fever. "There is, however, no indication that these are more common in the district as we have no accurate statistics."

Diseases of this nature can be caused through poor sanitation. "Standard of milk and water supplies, dwelling places and swimming pools all have a bearing on the matter," he added.

For those afflicted with rheumatic fever—and this is the level at which preventative measures can be taken—the best advice the doctor could offer was "Take it easy. Go to bed early and stay there as long as possible."

YOUNG SUSCEPTIBLE

Dr. Balkany went on to say that neither the climate nor the type of employment available in this area had any bearing on the matter. On the other hand he noted the younger and more energetic section of the populace is more susceptible to rheumatic heart disease.

"The age distribution of Trail may be a factor," said the doctor, "but we should not overlook the fact improved sanitary precautions might help the situation."

Eight At Deanery Meet

CASTLEGAR — Quarterly meeting of West Kootenay Deanery was held at Castlegar commencing Thursday under the chairmanship of Archdeacon B. A. Resker, Archdeacon of Kootenay and Vicar of Castlegar.

Those attending were Archdeacon Resker, Dean T. L. Leadbeater, Rev. J. Rogers of Trail, Rev. Thomas Mitchell of Nakusp, Rev. W. Beams of Kaslo, Rev. D. Ritchie of Nelson, Archdeacon F. H. Graham of Trail, M. Edington of Fruitvale. Unable to be present were Rt. Rev. F. P. Clark and Canon W. J. Silverwood, Rural Dean of West Kootenay.

Papers were read by Mr. Rogers and Mr. Beams. Ven. Archdeacon F. H. Graham lead the study of the Greek New Testament.

Annual meeting of Camp Galilee was also held.

Win Their Wings

THE DREAM OF ALL AIR CADETS . . . winning their wings . . . was realized by two Trail youths. In a colorful ceremony in the Old Armories with Balmoral Pipe Band in attendance, Flight Sergeant J. Northey and Corporal D. Hamblin received their wings from Mayor E. G. Fletcher. Both cadets won scholarships last Spring and this Summer took a four-week flying course at Chilliwack. During the ceremony 13 cadets were promoted to leading aircraftsmen, eight to corporals and three to sergeant. Sergeant T. Browett was promoted to Flight Sergeant and Flight Sergeant R. Mackie to Warrant Officer second class. Sergeant B. Carr was made a flight cadet, equivalent of pilot officer.

Above Flight Sergeant Northey receives his wings from Mayor E. G. Fletcher. On his right is Flight Lieutenant L. Emerson, and on his left, Squadron-Leader I. Somerville.

—Louis Fryling photo.

45 Cases Chickenpox In E. Kootenay

CRANBROOK—Most prevalent communicable disease last month was chickenpox, according to the East Kootenay Health Unit statistics with 45 cases divided almost evenly between Fernie and Cranbrook. Infectious jaundice cases reported numbered nine in Cranbrook, Kimberley and Golden-Invermere. Seven cases of poliomyelitis, four in Golden-Invermere, two in Cranbrook and one in Creston, brought the season's tally to 20 cases, less than one-third the total last season.

Vital statistics for the previous month show 91 births in the unit's five districts, 50 of whom were males. Deaths in the same period numbered 14 in the five districts.

Well-baby and pre-school clinics attendance was below normal by 465 children, though higher than for summer months. Immunization series completed numbered 180, with a total of 610 injections given, and 60 smallpox vaccinations.

Special examination was made by school nurses in Cranbrook of feet of 556 pupils to check for athlete's foot. Medical officer for the unit examined 66 pupils in Creston schools. In addition school nurses conferred with teachers to discuss some particular problem for guidance in 265 school cases.

Municipal water samples through the district taken by sanitation service officers showed good analysis during the month. Private wells which had been disinfected when contamination showed in samples have also showed improvement. Approval was given samples taken of both raw and pasteurized milk, though more careful processing was recommended in a few cases.

Shortage of public health nurses in the district continues, with both Kimberley and Creston staff nurses handling their extensive districts alone.

Trail Voters' List Jumps To 2967

TRAIL—There are 2967 persons on this year's Trail civic election voters' list, according to city officials. The figure represents a jump of 137 from the 1952 list.

"Development in Glenmerry and Sunningdale accounts for the increase," city spokesmen said.

Preparation of the list was a rush three-day task for the city office staff who received a list of eligible persons from Nelson land registry office Saturday. Working to meet a deadline for completion of the list Tuesday, staff personnel labored Saturday, Monday and Tuesday and overtime hours to get the job done on schedule.

Persons not currently on the list may be included during court of revisions Nov. 16 or at the opening of elections. The returning officer has the power to determine eligibility.

NOMINATION DEC. 3

Nominations for a mayor, four aldermen, one board of parks commissioner and one school board trustee will be held Dec. 3 and elections are scheduled Dec. 10.

Three aldermen and a mayor will be elected for two-year terms and one alderman for a single year.

Aldermen whose terms are up this year include Ald. G. E. Sanborn, Ald. L. A. Read and Ald. George Rennison. Ald. J. B. Reed resigned his post Nov. 2, necessitating naming a fourth man for a one year term.

Ainsworth Notes

AINSWORTH — Visiting Doctor and Mrs. L. S. Besecker at Woodbury for a few days are their son Lieutenant Dana, his wife, Mary and baby daughter Kathy. They motored from Camp Rucker, Alabama. Dana reports at Camp Stoneman, San Francisco on December 10 en route to Korea.

The CAN-AMR Custom Mill at Woodbury is now in operation under the management of Dennis Wheeler.

Comforts For Vets From Kaslo Observance

KASLO—Branch No. 74 of the Canadian Legion, Legion Ladies' Auxiliary and many others paid tribute to the war dead during a ceremony held at the cenotaph on Remembrance Day. Boy Scouts and Cubs attended in a body under director of Scoutmaster Rev. H. Howarth.

WREATHS PLACED

Wreaths were placed by J. L. Humphrey, president of the Legion, Mrs. J. Tonkin, president of the Ladies' Auxiliary to the Legion, City of Kaslo by Mayor R. E. Green, Catholic Women's League by Mrs. H. J. Solecki, St. Andrew's United Church Ladies' Association by Mrs. S. Stocking, St. Andrew's United Church Service Club by President Mrs. W. Salekin, St. Mark's Anglican Church Ladies' Auxiliary by President Mrs. M. Shephard, Sunshine IOOF Lodge No. 57, by E. Augustine, Sunrise Rebekah Lodge No. 62, by Mrs. C. Lind, Jr., Masonic Lodge, By Mr. G. D. Bowker, Parent-Teachers Association, by President Mrs. C. H. Hewat, Kaslo and District Women's Institute, by Mrs. G. S. Baker, Kaslo Board of Trade, by Mr. G. J. Dickson and many others.

Last Post and Reveille was sounded by Mike Halleran.

Following the cenotaph ceremony church services were held in the Legion Hall, conducted by Rev. W. S. Beames, Rev. H. Howarth and Rev. F. T. Balmer with Mrs. C. C. Halleran, pianist, and a mixed choir in attendance.

TO VETERANS

A collection of $24.45 will be sent Tranquille Sanatorium for comforts for veteran patients. In the evening the Ladies' Auxiliary served a pot luck supper with about forty veterans and their wives were guests. Following the supper many gathered at the piano for a sing. A dance followed.

THREE MONTHS FOR BOAT THEFT

KASLO—Raymond Arthur Kaltnick of Creston and his brother Kenneth Edward Kaltnick of Vancouver pleaded guilty before Stipendiary Magistrate G. Armstrong at Kaslo on Monday for theft of a rowboat. The offence occurred on or about Oct. 9. Both were sentenced to three months imprisonment.

On a further charge of housebreaking, the two were committed for trial by Magistrate Armstrong after a preliminary hearing.

Remembrance Book Given Nakusp Legion

NAKUSP — Following Remembrance Day services here Wednesday, Arrow Lakes Branch of the Canadian Legion No. 20 and the Women's Auxiliary were presented a Remembrance Book.

Members gathered in the Lower Club Rooms of the Legion where Mrs. Frank Rushton of Kelowna presented the book to President Glen McMullen.

The book is bound in a hand-carved leather cover with the Legion emblem, maple leaves and poppies engraved on it. It will be kept in the Lower club room on purple velvet in a glass covered case.

The pages, hand inscribed and illustrated, contain the names of district men who made the supreme sacrifice and those who have since passed on from both world wars. "In Flanders Fields" and other suitable quotations are beautifully inscribed and illustrated. Blank pages can be inserted so the record may be kept complete at all times.

Presentation was made in memory not only of Frank Rushton, but of all men who lost their lives in the two great wars.

Following the presentation Bishop Hugh Embling of New Denver dedicated the gift.

One Of First Sullivan Mine Workers Dies

KIMBERLEY—John McSporran McConachie, resident here since early-day operations of Cominco at Sullivan Mine, died after several months' illness. He was underground mucker boss when he retired in July due to illness.

Born 52 years ago at Killarow, Kilchenzie, Scotland, he came first to Cranbrook and in 1924 moved to Kimberley where he began work in the Sullivan Mine where he remained 29 years.

He was active in youth work in Kemberley, serving the past two years as assistant scoutmaster. He was an active member of St. Andrew's Presbyterian Church and a member of the Odd Fellows Lodge.

His wife, a daughter, Jeannie, and three sons, Archie, Billy and Peter at their home, and a brother in New Zealand survive.

Funeral services arranged by the IOOF were at St. Andrew's Church Thursday afternoon.

PHONE 144 FOR CLASSIFIED

CHRISTMASSPECIAL

CHRONOGRAPH
TYPE
STOPWATCH-WRISTWATCH COMBINED

COMPARE WITH CHRONOGRAPH VALUED $39.50 **$6.95**

Gold color case, stainless back. Luminous dial. Sweep second hand. Genuine leather strap. (EXPANSION BRACELET $1.00 extra). Complete instructions. Money back within 5 days if not satisfied. Sent C.O.D. or enclose money order and save charges.
CANADIAN PRECISE WATCH CO.
Dept. 61, Yonge Arcade, Toronto.

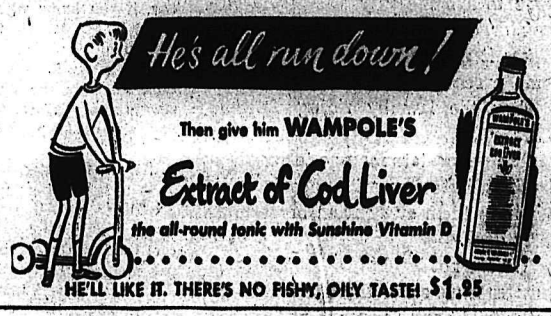

HE'LL LIKE IT. THERE'S NO FISHY, OILY TASTE! $1.25

HOSPITAL DISTRICT

QUESTIONS We Are Asked

(Watch this space each day for questions and answers regarding proposed Kootenay Valley Hospital Improvement District.)

Q. Will district property owners vote again on a money by-law after the Hospital District is formed?

A. There will be no need for property owners to vote again. The trustees will have the power to pass a money by-law. Should the amount required to be raised by the district, be much more than has been anticipated, however, then Trustees undoubtedly would put another plebiscite before implementing a by-law. It is not anticipated that estimates will be very far out.

Q. What do other hospital districts do about plebiscites?

A. Some districts have incorporated a limiting clause into their letters patent. If a higher rate of taxation than is authorized in the letters patent is necessary to raise the amount required, another plebiscite has to be held. In some districts the whole matter is left to the discretion of the trustees.

IF YOU HAVE QUERIES SEND THEM IN

Hospital District Organization Committee
Phone 164 505 Front Street

Canmore Briquettes

Are Manufactured For Your Convenience

- EASY TO USE
- ECONOMICAL
- LASTING FIRE
- NO ROCKS OR CLINKERS
- NO LUMPS TO BREAK
- STORE INDEFINITELY

Here is a fuel ideal for furnace, boiler, fireplace, laundry heater, parlor heater, blower use, brooders, and ideal for blending with other fuels to meet individual conditions.

Phone 889
TOWLER FUEL and TRANSFER
526 Stanley Street . . . Nelson

CALL
United Trucking & Storage Ltd.
STANLEY ST., NELSON, B. C.

DAILY FREIGHT SERVICE TO
FRUITVALE SALMO
NELSON · CASTLEGAR · TRAIL · ROSSLAND

There's MAGIC in MEXICO via Canadian Pacific

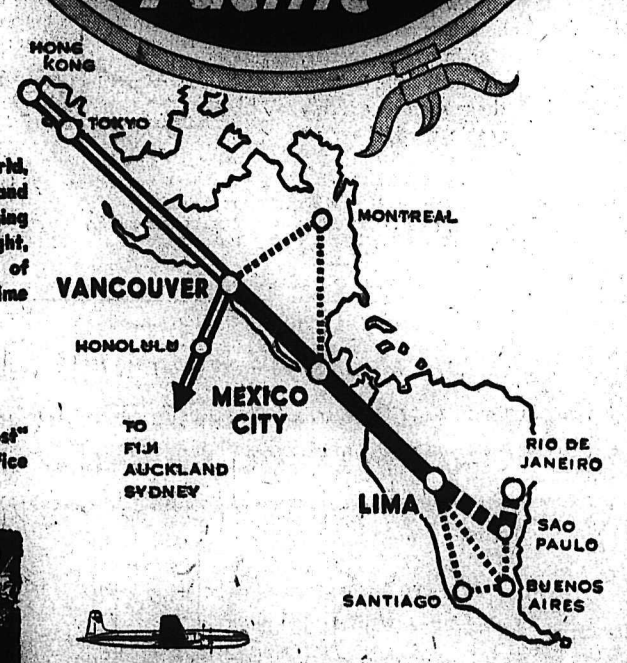

Mexico — deep in the majesties of the old world, rich in the surrealisms of the new . . . a tropical land of brilliant days and starry nights . . of surging emotions — the chilling tensions of the bullfight, the awesome stillness of Aztec ruins, the thrills of Acapulco's surf . . a land that calls you back, time and again.

Fly Canadian Pacific's 10 hour, non-stop DC-6B's from Vancouver . . First class return just $314.20, or economical tourist $264 return.

See Mexico the thrifty Canadian Pacific "All-cost" Aircruise way — Ask any Canadian Pacific office or your travel agent for full information.

Canadian Pacific AIRLINES
WINGS OF THE WORLD'S GREATEST TRAVEL SYSTEM

HAWAII AND THE SOUTH PACIFIC • THE ORIENT • 61 POINTS IN CANADA

Nelson Daily News

Established April 23, 1902

British Columbia's Most Interesting Newspaper

Published every morning except Sunday by the NEWS PUBLISHING COMPANY LIMITED, 266 Baker Street, Nelson, British Columbia.

Authorized as Second Class Mail, Post Office Department, Ottawa.

MEMBER OF THE CANADIAN PRESS AND THE AUDIT BUREAU OF CIRCULATIONS.

Saturday, November 14, 1953

Keep Those Bikes Lighted

It is coming dark in the valleys of the Kootenay—where for some strange reason advanced time is abandoned during the seasons when it is most reasonable—when some of the students are still homebound from school. Certainly by the suppertime rush hour driving conditions have deteriorated to the point where some lighting is required. Yet still the youngsters trundle about on unlighted bicycles.

There is little else quite as startling as to have an unlighted bike whisk past you on a sidewalk when walking after dark. There is little else as frighteningly annoying to drivers as to find a bicycle, unnoticed previously, beside his vehicle as he drives past. It is not the annoyance to drivers or the fright to pedestrians—though they are bad enough—with which we are particularly concerned. It is the fact that a youngster riding an unlighted bicycle after nightfall is aboard a potential death trap.

There can be no more tragic thing come to a home than the serious injury or death of a youngster. That makes it all the more surprising that some parents allow their children to disobey the law by riding lightless bikes.

The youngsters may go to school in daylight, but often after-school activities keep them away from home until early dark.

We are not teaching our youngsters fairness if we allow them to be abroad to the fright and danger of pedestrians and drivers. Moreover, it is the worst kind of neglect to permit them to go out deliberately into unnecessary danger.

Foundation of Economy Not in Defence Program

R. M. Brophy, deputy minister of the department of defence, production department, tells the Society of Automotive Engineers, according to the Ottawa Journal, "that talk of possible recession following a decrease of defence spending is based on misunderstanding of facts. Thus:

"There is a good deal of talk about the effect on the Canadian economy of a decrease in our defence production. This, I feel, is unrealistic thinking, seeing that at no time in the past three years has production of military weapons and equipment exceeded six per cent of Canada's gross national product."

Mr. Brophy added:

"Apart from a few specialized industries, our defence program has not been a major factor in our prosperity; and therefore any reduction in defence spending cannot have such an adverse effect as some people would have us believe."

A man will go a long way to save his face, while a woman just goes to the drugstore.—Sudbury Star.

LETTERS TO THE EDITOR

Letters to the editor on any topic of genuine interest are welcome if they are brief, accurate and fair. No letter will be inserted in whole, or in part, except over the signature and address of the writer. Unsolicited correspondence cannot be returned.

Fluorescent Paint On Horns Would Ease Cattle Hazard

To the Editor:

Sir—May I make a suggestion about the danger caused by the presence of cattle on the highway?

All B. C. drivers will agree that it is a nuisance, but the real danger occurs at night, especially when passing another automobile.

The simplest way to avoid this danger (without fighting the Open Range Law) would be to make the cattle visible in the dark.

Cats and dogs use their fluorescent eyes to warn the river. Wild animals do it as well. Cows and horses don't. Why?

Some fluorescent paint on the cattle horns would make them visible. It would not disturb the animals. It is not expensive, and it is not as ridiculous as it seems.

I have not discovered a proper place to put fluorescent paint on a horse without depriving it of its comfort. May I refer to one of the Ranchers' Association to solve this problem?

A. ORBELIANI.

Salmo, B. C.

Betty's Weekly Letter to:

Dear Jane:

Now I know I'm 100 per cent human . . . at least according to the quiz on the Don McNeil Breakfast Club show this morning (this morning being really the day before yesterday, if you know what I mean). You likely heard it, too. It was a quiz on efficiency.

Some way it's usually directed at the woman when it's on efficiency. Such questions as, "Are the seams in your stockings always straight?" (How do I know?) Or, "Do you always keep your house so that you wouldn't be embarrassed if company came?" . . . Wow, that was a nasty! Or, "Do you always answer letters promptly?" One woman got 70 per cent. Don said that was too good, that she was over-efficient. One got 50 per cent, and she was about right. One got 30 per cent, and Don said she was very human. And one . . . and this one Don didn't know a thing about, because it was me, or it was I, or anyway, I'm the one . . . got nothing. No, nothing at all, just a goose egg. So I must be very, very, very, very human.

Now if I could make out my own efficiency quiz I'll bet I could do better. There surely are other things besides letters and seams in your stockings to judge one by. There must be lots of other things. I could get perfect marks on one that went like this:

Do you always rattle the dishes when you start to wash them so that your better half will hear and have the fun of coming without being asked?

Do you always turn off the alarm so you can have just five more minutes to put you in tip-top shape for the day—to make you more efficient, of course?

Do you ever hide a dirty frying pan so that the kitchen will look spic and span? (Honest, now?)

Do you find that all you have to do to make the children play in a certain room is to tidy it?

Do you like to read articles about the value of plain food versus fancy food for your family and act accordingly?

Do you think sheets and pillow cases are sweeter smelling when they go from clothesline to bedroom without stopping at the ironing board?

Do you ever leave dirty dishes in the sink—or elsewhere—if you get a chance for a drive in the country, or even to go to a show? (Poor you!)

Do you doctor up a cake mix with chocolate chips or flavoring or a banana and think it is just as good as though you started from scratch?

Do you ever feel nervous when a coin rolls under the chesterfield and one of the guests insists on moving the furniture to get it?

Do you find a sure way to have friend husband tend to the furnace is to start poking at it yourself?

Yes, at this one I shine; my score is 100.

BETTY BLYTHE.

? Questions ? ANSWERS

Open to any reader. Names of persons asking questions will not be published. There is no charge for this service. Questions WILL NOT BE ANSWERED BY MAIL except where there is obvious necessity for privacy.

M. J. B., Creston—Referring to your request for walnut and mahogany woods, if you will send your address we can give you further information.

Mrs. A. S., Christina Lake—Please tell me where I could get books on Christmas plays and dialogues.

Write to the Department of Community Drama, Parliament Buildings, Victoria, B. C.

Reader, Salmo—Can you give me the time, station and day that Vic Siebert and his Sons of the Saddle come on the air?

The station is CFCN, Calgary, each Saturday night. We are attempting to find the time they are heard.

F. S., Blewett—Would like to know the address of wholesale company that handles all kinds of musical instruments, preferably in Vancouver.

J. W. Kelly Co., Ltd. (wholesale and retail), 698 Seymour Street, Vancouver; Vancouver Music Company, 444 Seymour Street, Vancouver; Western Music (B. C.), 570 Seymour Street, Vancouver (wholesale and retail).

V. M., Rosebery—Where can one get gold dust for the hair?

The best plan would be to order through your nearest hairdressing salon.

"Cook," Christina Lake—Which would be the most appropriate to serve at a midnight banquet following an evening of dancing—a cold plate or a hot meal?

A cold plate.

Looking Backward

10 EARS AGO

From the Nelson Daily News, Nov. 14, 1943

Memorial services at Rossland were conducted under the auspices of the Canadian Legion Thursday evening at the Cenotaph.

The skating season started with a rush Friday night, at the opening night at the Civic Centre rink. Altogether 245 paid admissions, while a large crowd enjoyed the fun from the sidelines.

25 YEARS AGO

From the Nelson Daily News, Nov. 14, 1928

The regular meeting of the Bonnington and South Slocan Women's Institute was held in the public hall Tuesday. Mrs. M. Downie presided.

Tuesday evening what was voted the most interesting lecture yet in the series was given in the United Church in Moyie by Rev. A. C. Pound, for over six years a missionary to West India.

50 YEARS AGO

From the Nelson Daily News, Nov. 14, 1903

All the steamers coming in last night were delayed by the heavy gale which was blowing on the Main Lake. The wind blew heavier than it has for probably a year, and gave some of the boats all they wanted in the way of waves.

Yesterday Nelson caught the tag end of a blizzard which has been making things uncomfortable in Montana, portions of Washington and the prairie country. The wind blew with a velocity uncommon here, but fortunately the temperature remained only a few degrees below freezing.

Your Horoscope

If you start something worthwhile that can move quickly, you most probably will invite prosperity. Good progress and promotion is likely. A kind, sympathetic, generous disposition should be noticed in today's child.

FOR SUNDAY, NOV. 16: Don't allow yourself to become discouraged if things go a bit awry; you should win out. Conserve resources and keep optimistic. Born on this date, a child may have some difficulties to overcome, but should win.

It's Been Said

Dost thou love life? Then do not squander time, for that is the stuff life is made of.
—Benjamin Franklin.

Courage without conscience is a wild beast.—R. G. Ingersoll.

Dictation in Education Failure Basis

. . . F. B. Pearce

Dr. Cantor of Buffalo University says he believes teachers in Canada fear their principals; principals fear their supervisors, supervisors fear the provincial authorities and the authorities fear the parents—just as they do in the United States. This fear, he says is communicated to the children in the class room and with fear pupils lose the tremendous creativity they have as small children.

All of which is true except that the provincial authorities fear the Council of Public Instruction, not the parents. No one, as far as I have heard, ever worries about the parents.

What actually happens to cause this fear is dictation. The government dictates to the Education Department which in turn dictates to the inspectors, who dictate to the principals who dictate to the teachers who finally hand on this smoky torch to the children. Power by dictation always causes fear and the School Law causes fear by its difinitions of the powers and duties of everyone.

Of course this system of education is outmoded. The world is tired of dictation, but education is the last service to respond to the social thought of the time, which, today, is more inclined towards co-operation than cast iron rule by directives.

THE NATION SUFFERS

The liberalizing of education is, moreover, greatly hindered by the vociferous outcries of a reactionary minority so that there appears to be no hope for an educational system free from fear in this generation. Meanwhile the whole nation suffers.

The worthy doctor might well have carried the argument further and shown that many adults are beset with the same fear. Probably most employees suffer from fear. Indeed many large organizations are run by fear. The competitive sales scheme though ostensibly to reward the best sales record actually succeeds because of the fear of being low on the list.

Railway companies have a system of de-merits and if that system were followed through no doubt each individual would be found to fear the one above him. Doubtless, railway authorities will assert that their system is the only way to achieve efficiency, but if this is true it points to the basic failure of education to develop executives who do not have to rule by fear, and subordinates who are sufficiently conscious of their responsibilities to perform their duties without its stimulus.

But, more important, subtly in many ways the fear and restraint engendered in childhood hinders us in our adult life. We fear to be conspicuous in public, we fear to be in the wrong so we say nothing; we have ideas and fear to carry them out because we fear failure; and we lose all spontaneity of speech and action because of this fear. As a result there is a slowing down of the creative effort inherent in some measure in all of us, and what is more important, a lessening of the individual enjoyment of life.

Letters to The Editor

Letters to the editor on any topic of genuine interest are welcome if they are brief, accurate and fair. No letter will be inserted in whole, or in part, except over the signature and address of the writer. Unsolicited correspondence cannot be returned.

Dislikes Hymns For Party Theme

Sir—In yours of the 27th is the Capital Memo by J. K. Nesbit, starting with the strange case of Percy Wright. It is the latter part of this report the writer wishes to mention. Mr. Wright is quoted as speaking of theme songs for the different political parties. If this gentleman had the welfare of the Social Credit Government at heart and wished to assist the seating of Mr. Gunderson he is using a strange way, using the hymns that are sacred to thousands. He not only belittles himself, but the party he claims to be proud of. I think he could find some nursery rhyms far more appropriate, such as "Simple Simon". Some of the remarks credited to him have rather a strong order of party patronage, one of the things Social Credit is supposed to be going to stamp out. That is what they told us previous to the election. If the reports we have read in the Capital Memo are correct the first legislature has been anything but inspiring or a good demonstration of statesmanship.

Surely our Premier could have frowned at the quotation of the hymns mentioned instead of smiling at Mr. Wright's remarks.

Charles H. Bebbington.

Boswell, B.C.

STAND FIRM, SAYS SYNGMAN RHEE

By RUSSELL BRINES

SEOUL (AP)—President Syngman Rhee said Friday that "if we stand firm" the Communists "will come to terms" of Korea.

The fiery South Korean president predicted the Communists would accept a proposal to withdraw Chinese troops from North Korea and all Allied forces from the south, "because that would save the Communists face."

"If this happens," Rhee added in an interview, "the North Korean Communists would flee. They would have to.

"All we have to do is stand firm."

Rhee did not specify what he means by "standing firm," but implied it involved the threat of force if no agreement were reached.

Overweight Not Always Unhealthy

By ALTON L. BLAKESLEE
Associated Press Science Reporter

NEW YORK (AP) — The idea that being overweight makes you easier prey to heart disease — unless you are sure you are really a fat butterball — was challenged by a researcher in physiology.

Dr. Ancel Keyes presented the evidence giving some reassurance to those on the heavy side to the American Public Health Association. He is director of the laboratory of physiological hygiene, University of Minnesota.

Dr. Keyes said the warning of greater risk of heart attacks for fat people is based mainly upon life insurance company studies. Partly because of this, he said "obesity has been singled out as the public enemy No. 1," and an anti-obesity campaign is under way.

But he cited reasons for questioning these statistics, unless a person is truly fat — such as 50 pounds overweight for a man of average height.

For, he declared, there is a real difference between being overweight due to fatness and heaviness due to muscularity or body build. Dr. Keyes cited studies which found little significant difference in relative body weights of persons who had died of or survived heart attacks, and others, who had not had heart disease.

These showed little or no evidence for "explaining" heart disease as a simple matter of being overweight.

Why People Prefer the

Stirling Hotel Nelson, B. C.

- We Are Not Licenced for a Beer Parlor.
- Next to Civic Centre.
- Across From Medical Centre.
- We Specialize in a Home-Like Atmosphere.

Daily Rates: Without Bath — $2.00 and up
With Bath — $3.00 and up

For Reservations, Write or Phone

ROY S. OLSON,
715 Vernon St. Nelson, B.C. Phone 902

They'll Do It Every Time — By Jimmy Hatlo

Today's Bible Thought

He stands at the door and knocks. Open the door and invite Him in, and by faith know that He is in your life.

That Christ may dwell in your hearts by faith.—Eph. 3:17.

Aunt Het

Most American husbands are Christians even if they ain't. They spend their lives sacrificin' for others, and what more can a man do?

COLORFUL NAME

A group of rocky islets off the Pembrokeshire coast in Wales is called "The Bishop and His Clerks."

YOU probably *won't buy* a pig of lead, a slab of zinc or a bar of silver. But you *do buy* many things containing these metals.

Ethyl Gasoline and the battery in your car need lead . . . a flashlight battery and galvanized pipe need zinc . . . your newspaper or magazine cannot be produced without both. In your tableware and in your camera film there is silver . . . So, eventually, Cominco comes to you in many ways.

Cominco is a typical Canadian industry—men of faith invested in it—men of vision built it—men of skill operated it. The combination was successful, and customers approved and the product sold. The Company grew and prospered. As it grew, part of its prosperity was ploughed back into new buildings and equipment. As a result it grew and prospered on a larger scale—to provide more jobs—to build communities—to develop further resources and to bring to millions, products which play an important part in their every day life.

COMINCO

The Consolidated Mining & Smelting Company of Canada Limited

CMS-2-53

"It Pays To Buy Quality"

SCOTT-McHALE Footwear

TOPS IN QUALITY
TOPS IN COMFORT
with

AIRFILM SHOES
For Men

Completely pneumatic from heel to toe. Black, brown calf balmoral oxfords.

$18.95

Sizes 6 to 11
C and E Widths

R. ANDREW & CO.

LEADERS IN FOOTFASHION
Established 1902

Riondel Girl Wed In Pretty Ceremony

RIONDEL—Bothamley Hall was decorated with a beautiful arch entwined with cedar, pink and white streamers, autumn flowers and bells for the marriage of Joan Doreen, only daughter of Mr. and Mrs. E. O. Hallstrom of Riondel, to Leonard Joseph Tournier, youngest son of Mrs. Francis Rozeck of Needles and the late Mr. Tournier. Rev. A. Dixon of Nelson performed the ceremony.

Given in marriage by her father, the bride looked charming in a nylon tulle gown with chantilly lace redingote fashioned with lily-point sleeves, buttoned from the stand-up collar to the waistline with tiny buttons. Her fingertip veil fell from a Mary Queen of Scots headdress trimmed with seed pearls. She carried a bouquet of American Beauty roses and stephanotis. The bride's only ornament was a single strand of pearls, gift of the groom.

Attending Miss Hallstrom were Miss Joan Howe of Kimberley as maid of honor and Miss Carol Bishop of Riondel as bridesmaid. Miss Howe was attired in blue net with lace bolero. Miss Bishop chose a gown of pink net with matching bolero. Both wore matching mittens and headdresses and carried bouquets of contrasting chrysanthemums and carnations.

Alfred Tournier, brother of the groom, was best man and Ronald Hallstrom, brother of the bride, and Frank Vernerey, cousin of the groom, were ushers.

Mrs. Hallstrom, mother of the bride, chose royal blue matelasse with wine accessories. The groom's mother chose powder blue crepe with black accessories. Both wore red rose corsages.

During signing of the register Mrs. Lila Taylor sang "Because" and "I Love You Truly." Organist was Mrs. Len Brown.

A wedding breakfast for the immediate families was served. Bride's table was centred by a three-tiered wedding cake flanked by tall tapers and rosebuds. Mr. Dixon proposed the toast to the bride which was responded to by the groom. Toast to the bridesmaids was proposed by the best man.

Mrs. J. Lloyd Crowe and Mrs. Charles Vernerey, aunt of the groom, poured for the reception held later in the day for the community.

Out-of-town guests were Mr. and Mrs. R. Kidd of Nelson, Mr. and Mrs. C. Tournier and daughter of Wycliffe, B.C., Mr. and Mrs. V. Humphries, Mr. and Mrs. C. Vernerey, Mr. and Mrs. J. Vernerey, Mr. and Mrs. T. Vernerey and Miss Denise Vernerey and E. Colleaux, all of Saskatoon, Sask., and A. Pelletier of Wycliffe.

For her going-away outfit the bride chose a green wool suit with brown accessories and brown and white checked shortie coat and a corsage of talisman rosebuds.

The couple left on their honeymoon trip to United States points. On their return they will reside in Riondel.

POET-LAWYER

Louis Honore Frechette, French-Canadian poet who died in 1908, was also a lawyer and member of Parliament.

By ALICE ALDEN

French wool lace is one of the fabric favorites for Fall, as beautiful a choice as one could make for an outstanding, distinguished dress. This rich, airy wool lace in black-over-beige silk taffeta adds up to a delightful dinner dress with which to start the new season and win compliments every time it is worn. Tina Leser gives it a boned bodice for gentle shaping, and a graceful neckline, wide but not too deep, is well balanced by sleeves that cover the upper arm. The full skirt has handkerchief points outlined with scallops of the lace.

Nelson Social

PHONE 144

REPORTS . . . Mrs. J. C. Chambers, Victoria Street, was in Trail Tuesday to give a report to the Women's Missionary Society on a School for Leaders which Mrs. Chambers attended at Union College, Vancouver, in September.

• • •

WHIST DRIVE . . . The Ladies' Auxiliary to the Fraternal Order of Eagles held a partner whist drive Thursday evening. First prize winners were Mrs. R. Mills and Mrs. S. T. Newell. Second prizes went to Mr. and Mrs. W. J. Hipperson.

Kimberley Interests In Idaho Wedding

L. D. S. Temple, Idaho Falls, Idaho, was the scene of a quiet ceremony when Velda Campbell, daughter of Mr. and Mrs. Alfred Campbell of Idaho Falls, and William Frank Lye of Rick's College, Rexburg, Idaho, fourth son of Mr. and Mrs. Percy A. Lye of Kimberley, were married.

Mr. and Mrs. Lye were present at their son's wedding.

William Frank Lye is studying for his Bachelor of Arts degree at Rick's College on a scholarship awarded last year.

SHUTTY BENCH FRIENDS ATTEND WEDDING

KASLO — Many friends from Shutty Bench journeyed to New Dayton, Alberta, to attend the wedding of Joseph Shutty and Miss Mildred Mary Kaup.

Those from Shutty Bench were Mrs. John Basista, Miss Betty Basista, Miss Virginia Surina and Mrs. S. Surina and son Peter.

Joseph Shutty is a son of Mrs. John Basista.

PROCTER FRIENDS SHOWER TRAIL NEWLYWEDS

PROCTER — Of special interest to friends in Trail was a shower held this week in Procter honoring Mr. and Mrs. G. L. Donaldson who were married in Trail last month.

Mr. Donaldson grew up at Sunshine Bay, attended school in Procter, and enlisted from here in the Royal Canadian Navy to serve four years in the Second World War. He is the eldest son of Mr. and Mrs. William Donaldson of Sunshine Bay.

Since the war he has been employed in Trail where he and his bride built and furnished a home during their year-long engagement. The bride is the former Nina Joy Miller, eldest daughter of Mr. and Mrs. C. H. Miller of Trail. She was the centre of many social gatherings in her honor just previous to her marriage.

Guests from this area who attended the wedding were Mr. and Mrs. W. Donaldson, Mr. and Mrs. D. S. Taylor, C. Major, Mrs. K. R. Major, Mr. and Mrs. L. P. Laing and Mrs. N. C. MacLeod.

The shower took the form of a military whist drive. Master of ceremonies was M. D. MacKinnon and prize winners were Mrs. C. Ferguson, Mrs. Stoochinoff and Mr. and Mrs. J. Renzie.

The hall was prettily decorated with marigolds, chrysanthemums and late roses. Mrs. Norman MacLeod and Mrs. Nick Dosenberger, representing the community, were in charge of arrangements and were assisted by Mrs. Jack MacLeod and Mrs. N. C. MacLeod.

After cards tables were arranged T-shape. At the head table with the guests of honor were Mr. and Mrs. W. Donaldson, C. Major, and Mrs. K. R. Major. Mr. Major introduced the young couple and presented the gifts which were heaped in a pink and white decorated wagon drawn in by little Beth Ogden.

About 60 guests were present and those unable to attend personally, sent their gifts.

The young couple will live in Trail where they are both employed.

Friendly Club Hears Report On Fund Drive

FRUITVALE — Mrs. Jack DeBruyn was hostess to members of the Friendly Club at her home for their November business meeting. There were 13 members present.

Favorable reports on a special drive for funds for Kootenay Society for Handicapped Children were made. Members approved renewing membership in the society for another year and appointed Mrs. W. Williams as official representative to their meetings.

WILLOW POINT WI GIVEN SEWING LESSON

WILLOW POINT — A sewing demonstration was given by Miss M. Gentles at a Women's Institute meeting held here Thursday afternoon. W. Naylor introduced Miss Gentles who showed many smart fashion stitches with the use of various sewing machine attachments.

A silver cup with plaque donated by the Institute toards the West Arm school track meet, was displayed. Two Christmas gifts will be sent to Mount St. Francis. Ten dollars was voted towards the Canadian Arthric and Rheumatism Society fund.

Mrs. I. C. Campbell and Mrs. R. Thompson were named conveners for a November card party.

Mrs. L. Duff and Mrs. H. Aitckeson were tea hostesses.

A type of ballet was known to primitive races in their semi-religious dance ceremonies.

Save Up to $125 on a famous PEPPLER'S BEDROOM SUITE at Freeman's

Prairie Wedding Of Fruitvale Interest

FRUITVALE—Of interest to many Fruitvale residents was the marriage in St. Edward's Church in Winnipeg of Margaret Mary Lenius and Dennis Albert Fredricks, eldest son of Mr. and Mrs. F. Fredricks of New Westminster and former resident of Fruitvale. The bride is the daughter of Mr. and Mrs. John Lenius of Winnipeg.

The young couple visited with Mr. and Mrs. A. Endersby and Mr. and Mrs. W. Grieve, relatives of the groom, while they were en route to visit his parents at New Westminster.

STOP SINUS SUFFERING

For the first time sinus sufferers can obtain complete, long-lasting relief with NEVO. Available to the public after years of research and testing. Medical tests have proven that NEVO completely eliminates sinus suffering in almost all cases even when other methods have failed.

Sold on a Money Back Guarantee
At All Drug Stores

Church SERVICES

St. Paul's United Church

Silica and Stanley Streets
Minister: Rev. G. W. Payne, S.T.M.
Director of Music: Mrs. T. J. S. Ferguson, B.A., A.T.C.M.

SUNDAY, Nov. 15th:
Sunday School at usual hours.
11:00 a.m.—Morning Worship
Loyalty Sunday
12:30 a.m.—Workers' Dinner
Every Family Visitation
7:30 p.m.—Evening Vespers

WEDNESDAY, Nov. 18th:
6:00 p.m.—"Questing Time"

St. Saviour's Pro-Cathedral

(ANGLICAN)
Dean Thomas L. Leadbeater, D.D.

TRINITY XXIV

8:00 a.m.—Holy Communion
9:45 a.m.—Sunday School (Beginners—11:00 a.m.)
11:00 a.m.—Dedication Service followed by Holy Communion
"EVERY MEMBER VISITATION"
3:00 p.m.—Willow Point
7:30 p.m.—Evening Prayer

Trinity United Church

Josephine and Silica St.
Minister: REV. ALLAN DIXON, B.A., B.D.
Organist and Music Director: Mrs. C. W. Tyler

9:45 a.m.—Sunday School
11:00 a.m.—"HIGHWAYS, BYWAYS, SHORT-CUTS, ETC." (Broadcast over CKLN)
7:30 p.m.—"YOUTH HAS ITS SAY"
An evening with the Sunday School to hear at first hand of our Naramata Training School.

Presbyterian Church in Canada

FIRST PRESBYTERIAN CHURCH
Kootenay and Victoria Streets
Minister: Rev. L. S. van Mossel, B.A.

11:00 a.m.—SUNDAY SCHOOL
11:00 a.m.—MORNING WORSHIP
3:00 p.m.—SALMO
7:30 p.m.—EVENING BIBLE STUDY

Come and Worship

Mission Covenant Church

Baker and Hendryx Streets
Minister: Rev. David A. Butterfield, B.A.

SATURDAY:
7:30 p.m.—Youth Rally. Rev. Don Mjaa, Spokane, Wash.
SUNDAY:
9:45 a.m.—Sunday School
11:00 a.m.—Morning Worship. Guest speaker: Miss Violet Groth, Missionary from Ecuador, South America.
3:30 p.m.—Guest speaker: Rev. Mjaa.
7:30 p.m.—Evangel Vespers. Guest speaker: Miss Groth.

First Baptist Church

Cottonwood and Fourth Sts.
Rev. A. J. Bowbrick

9:45 a.m.—Sunday School
11:00 a.m.—Church Service
"A Friend in Jesus"
7:00 p.m.—Evening Service
"Let George Do It"

Pastor: K. Imayoshi, B.A., B.D.

First Church of Christ Scientist

A Branch of the Mother Church
The First Church of Christ, Scientist, in Boston, Mass.

Sunday School — 9:45 a.m.
Sunday Service — 11:00 a.m.
SUBJECT:
"MORTALS AND IMMORTALS"
Wednesday Testimonial Meeting 8:00 p.m.
Reading Room, 209 Baker St.
Open Daily From 3 to 5 p.m.
All Cordially Welcome

Church of the Redeemer

(Anglican)
FAIRVIEW
Canon W. J. Silverwood A.K.C., B.Sc., M.A.Sc. Vicar
Mrs. J. A. Fraser, L.L.C.M. Organist

11:00 a.m.—Family Service
7:30 p.m.—Evening Prayer
9:00 a.m.—South Slocan

The Salvation Army

513 Victoria Street
Lieut. and Mrs. H. P. Thornhill

SUNDAY, Nov. 15th:
11:00 a.m.—Holiness Meeting
2:00 p.m.—Directory and Sunday School
7:30 p.m.—Salvation Meeting

Full Gospel Tabernacle

812 Stanley St. Phone 1710
SUNDAY:
9:45 a.m.—Sunday School and Bible Class
11:00 a.m.—Worship Service
7:30 p.m.—Gospel Service
Subject: "Viewed From the Cross."
TUESDAY:
8:00 p.m.—Prayer Meeting
THURSDAY:
8:00 p.m.—Bible Study
Everybody Welcome
Pastor: Arthur Ashford

BETHEL TABERNACLE

P.A.O.C. 706 Baker St.

SUNDAY, NOV. 15
9:45 a.m.
Sunday School
11:00 a.m.
Worship Service
7:30 p.m.

Pastor Fletcher's Sermon
"VOICES from the PAST"

CKLN 4:00 P.M.
Bethel Fireside Hour

Movie Gossip

Bogart Confesses Why He Never Appeared in West-Field Movie

By BOB THOMAS

HOLLYWOOD (AP)—Humphrey Bogart was telling about how he almost did a picture with W. C. Fields and Mae West.

Sound like odd casting? Well, this was in the days when Bogart was playing two-gun menaces in an assortment of pictures.

"It was back in 1940," he said, "and Warners told me to report to Universal and see about a loan-out.

"I went over there and the producer told me I was needed for a role in a picture starring W. C. Fields and Mae West. He said it was a great part and told me to read the script.

"The script was fantastic. There would be a scene and then a lot of blank pages. It would say, 'routine to be written by Mr. Fields.' Then there would be some scenes and some more blank pages—'routine to be written by Miss West.'

LEFT BY WINDOW

"I was panicky. I didn't know what to do. So I left the script on the desk, raised a window and climbed out. I left the studio and never heard a word about the picture afterwards. To this day nobody has mentioned it to me!"

Refugee Women Hope for End to "Escape" Unions

LONDON (Reuters)—A hundred women now in Britain are waiting for a judge's decision to tell them whether they are bound for life to loveless "marriages of convenience" contracted in order to slip through the Iron Curtain.

With divorce court justice Seymour Karminski rests the knotty decision on whether these refugees, most of them young, can hope for further romance.

Karminski, presiding at a test case involving the marriage of a 17-year-old Hungarian girl to her 18-year-old French schoolboy cousin, called for aid from the highest legal authority in the country.

And Attorney-General Sir Lionel Heald gave his opinion that such marriages must continue under British law unless they can be proved to have been contracted under conditions of "fear and duress."

Lawyers estimate that a favorable judgment on the divorce petition will bring applications from about 100 women now in this country who married foreigners only to gain their nationality and escape from Iron Curtain countries.

Needlecraft By Laura Wheeler

Iron-On Designs in 3 colors

804

IRON-ON DESIGNS IN 3 COLORS

No embroidery! New beauty for your bedroom — with just the stroke of an iron! Peacock blue, ocean green, golden brown — here are the magnificent colors of a peacock's tail. Iron on pillow-cases, sheets, scarves. Washable!

Iron-On color motifs! Make gifts! Brighten a guest-room! Pattern 804 has six washable motifs, 4½ x 6 to 4½ x 4½ inches.

Send twenty-five cents in coins (stamps cannot be accepted) for this pattern to The Nelson Daily News, Needlecraft Dept. Print plainly pattern number and size; your name and address.

Exciting value! Ten, yes ten popular, new designs to crochet, sew, embroider, knit — printed right in the Laura Wheeler Needlecraft Book. Plus many more patterns to send for — ideas for gifts, bazaar money-makers, fashions! Send 25 cents for your copy!

Natal Notes

Mr. and Mrs. R. Brown and daughter, accompanied by Mr. and Mrs. C. Motocha of Edmonton, have returned to their homes after spending a week at the home of Mr. and Mrs. H. Holub of Natal.

Mrs. C. Kowall of Natal was a visitor to Calgary.

Mr. and Mrs. J. Tappay and sons, accompanied by Mrs. Mary Chala of Natal were visitors to Lethbridge.

South Slocan

SOUTH SLOCAN—Mrs. J. Henderson motored to Penticton to bring her father-in-law home.

Mr. and Mrs. H. McDougall are in Vancouver to visit their son Bob.

Mrs. J. D. Yeatman was a visitor to Rossland and Trail.

Mrs. W. D. Ridge is visiting with her daughter, Mrs. Alec Rae, in Victoria.

Mr. and Mrs. Walter Baker are visiting their son at Arrow Park.

Salmon canneries on the Pacific coast began to rank with Atlantic fisheries about 1880.

Dress Up With Marian Martin

9337
WAIST
24"—32"

WEEK'S SEWING JOY!

Sew-Easiest skirt is also the most flattering and versatile! Your favorite 8-gore classic has just the right amount of flare to look completely new — to mold your hips to a slim, sleek line! Perfect for a casual wool or dress-up fabric, send now!

Pattern 9337: Misses' waist sizes 24, 25, 26, 28, 30, 32 inches. Size 28 takes 3 yards 39-inch.

This easy-to-use pattern gives perfect fit. Complete, illustrated sew chart shows you every step.

Send thirty-five cents (35c) in coins (stamps cannot be accepted) for this pattern. Print plainly size, name, address, style number.

Send your order to Marian Martin, care of The Nelson Daily News, Pattern Dept.

STOPS HEADACHE FAST ASPIRIN

NOW THIS SLIM FIGURE CAN BE YOURS

NEW!
French Figure
REDUCER

WHITTLES DOWN YOUR WAISTLINE 3 INCHES AND MORE INSTANTLY

Its secret magic laces give you a fresh custom-made fitting every day. Adjustable to daily changes in your figure as YOU REDUCE.

Superbly made of finest fabrics which absorb perspiration and keep you COOL. FRENCH FIGURE REDUCER is guaranteed to keep its stretch and shape. Will not roll or curl at the top. Washes like a dream.

Molds your figure into Fashion's Newest Silhouette; inches disappear from waist, hips and thighs with the greatest of ease and comfort, sitting or stretching.

IN TWO STYLES . . . . Now ONLY 4.98

NUDE, WHITE, BLUE
Reg. Girdle or Panty Girdle with snap-bottom crotch and garters
Small (25-26)
Medium (27-28)
Large (29-30)
Extra Large (31-32)
Also "Plus" Sizes for the fuller figure $5.98
XL (33-35), XXL (36-38), XXXL (39-40), XXXXL (41-43)

SENT ON APPROVAL
10 DAY FREE TRIAL

—Send No Money—

STRATION CO. DEPT. NO. G-1258
94 Adelaide St. W., Toronto, Can.

Please rush FRENCH FIGURE REDUCER on approval. If not delighted, I may return it within ten (10) days for refund of purchase price.
☐ I enclose $.....you pay postage.
☐ Send C.O.D., I'll pay $.....plus postage.
Please Check ☐ Girdle Regular ☐ Panty Girdle with removable crotch
MY SIZE..... SEND ME..... EXTRA CROTCHES at 89c ea.
1st Color Choice.....2nd Color Choice.....
NAME (Print).....
ADDRESS.....
CITY.....PROV.....

Try this girdle FREE for 10 days. Your appearance must be 100% improved or money will be fully refunded.

"I'LL MEET YOU AT THE CASTLE IN THE HEART OF THE CITY"

Hotel Castle

VANCOUVER, B.C.
Al. Black, Manager

MArine 8531 750 Granville Street

For Complete Jewellery Selection

Choose From Our:
- Diamonds
- Watches
- Pendant Sets

Ear-Rings
All Styles
$1.50 up
Full line of costume jewellery now on display.

USE OUR CHRISTMAS LAY-AWAY PLAN NOW!!

Sutherland Jewellers Ltd.

491 Baker St., Phone 616

The Modern Home

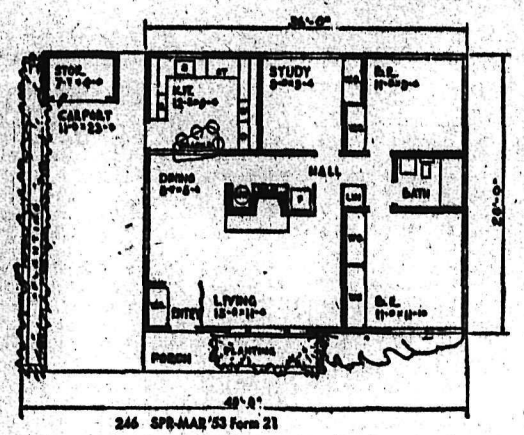

Study this home and you will see the true advantages of professional designing! A charming exterior with its low, rambling lines and effective window spacing. The porch, trellis and planting box all add an artistic touch. Featured in the interior are a spacious living room, dining area with a glassed-in wall, and three bedrooms and bath, all well-located with ample window space.

These plans are published for the interest and information value only. The Daily News cannot supply detailed blueprints or specifications. Those contemplating building homes should consult a local architect, designer or builder.

New Paint Job Is Face-Lifter

To give a different effect to the exterior of a home, paint the shutters a different color.

For example, a buff colored stucco house with a red tiled roof may have wood brown shutters to good advantage. An entirely different effect is achieved with blue-green shutters.

Before painting, remove the shutters from their hinges and dust them thoroughly. Sand any areas where the surface is rough or the old paint has loosened. Prime any spots where the bare wood shows, before applying the new coating of house paint or exterior enamel.

Home Workshop

Pattern Service

"NATIVITY SCENE"

Making this "Nativity" scene can be the start of many pleasant hours for the entire family. Each should help in building this replica of the great event.

Centuries before evergreen trees became a popular part of Christmas, people in many lands celebrated this joyous day by building a replica of the "Nativity" scene. Today you see the universal spirit of Christmas depicted by this beautiful setting outside of numerous homes and churches. Such scenes are made of rough boards, straw, etc. The figures may be molded or cut out of plywood and cleverly decorated.

The pattern offered below provides full size cutting guides for making the stable, manger and entire group of eleven figures. The stable measures 16" wide by 14" high, an ideal size for use on a table or below the Christmas tree.

To reproduce this scene, each figure is traced on plywood, card or fibreboard and then cut to exact shape of the pattern. The figures are then painted to the color pattern specifies. To simplify painting and decorating with professional results, guide lines separate each color.

To add a realistic touch, spread dirt or moss on the floor of the stable and on the plaform outside. A colorful lighting effect can be achieved by inserting a single Christmas tree bulb in the back of the stable. The pattern offers complete, step-by-step directions for assembling the entire group.

Send 55c in coin or money order (cheques not acceptable) for "Nativity scene" Pattern No. 310 to Carpentry Dept., N.D.N., 650 Maitland Street, London, Ont.

House Plants Rest in Winter

Don't be disappointed if your house plants cease flowering in winter time or flower feebly. This is a natural condition, for winter is a resting period induced by the shorter days and the lower temperatures. Most of the plants that do flower in winter have been prepared for blooming during the preceding months of summer or autumn.

During the winter, house plants should receive special treatment to accommodate them to this rest period. All practices which tend to stimulate growth should be stopped; less water is needed; repotting and root disturbance should be avoided.

Fairly low temperatures are desirable, but as the warmth of a house is maintained to suit humans rather than plants, this is not always practical. The average room temperature of 70 degrees is much too high for most plants during winter time. Often a compromise can be made by keeping the plants in the coolest room, preferably one in which the temperature falls to 60 degrees during the night.

Screws Better Than Nails For Fixtures

When most home owners fasten things they usually think of nails. However, screws hold better, do not work out like nails if properly applied, there is no danger of getting hammer marks on woodwork, and attachments can be moved easily.

Attachments which should always be fastened with screws include towel racks, curtain rods, drape cranes, traverse rods, clothes hooks and can openers.

A few simple tools are needed: A hand drill with assorted sizes of drill bits, several sizes of screwdrivers, an awl (or an old icepick will do) and a box of assorted screws—all obtainable at low cost from the hardware store.

Never drive screws with a hammer. Screws so applied will not hold properly, are apt to split the wood and the head is damaged so that the screw is difficult to remove.

Hold the attachment in the correct position against the wood and push an awl through the exact centre of the screw holes of the attachment. This marks the spot where the screw will be driven.

Select a drill bit which is little smaller than the shank (see drawing) of the screw provided with the attachment. Attach the drill bit to the drill and start to drill the hole. Hold the drill at right angles from the wood. You can tell if the wood is soft or hard by the pressure you must exert on the drill. If the wood is soft, drill the hole a little deeper than half the length of the screw. If hard, drill the hole as deep as the screw is long.

The screw can be started by hand. Select a screwdriver that fits the slot in the screw head. Turn the screw clockwise until it holds the fixture solidly. Do not continue to drive the screw beyond snug fit, because the screw will loosen itself by breaking out the threads made in the wood by the screw.

WALL RACKS

An attractive wall display can be made by grouping three or four wire cake racks, hung on small hooks. Mix round and oblong racks for the best results and mark in pencil, the positions before you put in the hooks.

Instead of leaving the racks plain—and so advertising their humble origin—bind the outer edges with colored raffia. Apply shellac to the wire to be covered and then wind firmly with the raffia. When you have pressed this firmly to the shellac, leave to dry and then brush on a finishing coat of shellac. You can paint the racks with black satin-finish enamel if you place a colored tile on the rack before you use it to hold a hot casserole. Any casserole will look ever so much more attractive if it is placed on a rack that is also attractive.

Don't yearn for a large wrought-iron fruit basket when you can make an excellent imitation at home for a few cents. Use a wire dish drainer and paint it with satin-finish black enamel, then bind the edges with bright-colored raffia or with twine. The thicker the edge is made, the more attractive and appealing to the eye the basket will be.

ONE OF FAIRVIEW'S NEWEST HOMES is the residence of Mr. and Mrs. H. W. Wilton on the corner of Davies and Seventh Streets. It features floor-length windows and a sun deck looking out on Fairview and the lake beyond. —Daily News photo.

Don't Scrub Oak Floor

Don't scrub oak floors with soap and water if you want to keep them looking their gleaming best, authorities on floor maintenance advise. Such treatment, especially if repeated often, may mar the finish and roughen the surface of the wood. Use a wax-base preparation for cleaning.

PHONE 144 FOR CLASSIFIED

BIRMINGHAM, England (CP) — Doctors at Birmingham University report that British children, particularly girls, tend to cut their permanent teeth earlier than did their parents.

SEE IT NOW!

The Amazing New MULTI-PURPOSE Glassheat PORTABLE HEATING PANEL

"A hundred 'a' one heating uses for every home!"

Glassheat's latest answer to your home heating problems — the famous basic Glassheat panel now in portable form with a variety of uses! A powerful, portable heater . . . a wall heating panel . . . a sturdy "hot table" . . . and an indoor clothes dryer, to name just a few!

Come in . . . See for yourself!

BENNETTS LIMITED MACHINE SHOP
324 VERNON ST. PHONE 693

READ THE CLASSIFIED DAILY

Planning to move? Call us first. Our modern vans and skilled movers assure a SAFE move wherever you go. We are agents for North American Van Lines, America's leading long distance moving organization. It costs no more to enjoy this finer service!

West Transfer Co.
719 Baker St. Nelson, B.C.
Phone 33

North American VAN LINES, INC.

Use BP INSUL-SHAKE SIDING

for beauty . . . for comfort . . . for economy

Economical to buy and maintain, fire-resistant B.P. Insul-Shake provides insulation equal to 8 inches of brick . . . assures year round comfort with reduced fuel bills. Used alone or with other B.P. Insul-Ated Sidings, this beautiful over-lapping siding enhances any home.

FOR SAMPLES AND INFORMATION SEE

THE K. W. DIXON CO.
701 FRONT ST. PHONE 1704
"It Will Pay You to Obtain Our Prices"

LIMITED TIME ONLY!

PRICES REDUCED

FOR PRE-SEASON INSTALLATION

Now! Get the finest in automatic oil heat and SAVE dollars!

SUREX Williams OIL-O-MATIC Home Heating Units

FREE! estimate on replacement of your present oil or coal unit. 'Phone NOW!

KOOTENAY PLUMBING & HEATING CO. LTD.
351 BAKER ST T. S. JEMSON PHONE 666

Look what you can do with

SYLVAPLY DOUGLAS FIR PLYWOOD

Whether you're being Santa Claus at the workbench, transforming waste attic space into useful living space or creating a glamorous rumpus room downstairs—you'll be proud of the job you can do with these easily-handled, easily-worked genuine wood panels.

SANTA CLAUS WORKSHOP in your own home. Your lumber dealer has a Free Sylvaply Plan for this simple, rocking horse you can easily make between now and Christmas.

ENDLESS HOURS OF FUN with this sturdy kiddie-size wheelbarrow. It's a toss-up whether Dad will get more kick out of making it than Junior will in playing with it. It's in the Toy Plan.

PEOPLE ARE LOOKING UP and finding a "gold mine" of usable attic space where they can build a beautiful bedroom. You can do it, too, with Sylvaply and the Free "How-to-do-it" your dealer has for you.

CREATE NEW ROOMS in wasted basement space. Cover walls and easy-to-erect partition studding, 32 square feet at a time. Get Basement Room "How-to-do-it" from your lumber dealer.

"Do-It-Yourself" with SYLVAPLY

Lightweight and strong, the big handy panels of Sylvaply Douglas Fir plywood are more fun than work for building, remodelling and making furniture. They're just right for the "week-end" carpenter using the simplest household tools.

It's FUN—only a few simple tools needed

All you need to work successfully with these easy-to-handle 4 feet by 8 feet panels of lightweight Sylvaply is just average skill in the use of ordinary household tools. Get started by talking over your project at "Handyman Headquarters"—your local Sylvaply dealer. (He has the new "Take Home" sizes, too—smaller Sylvaply panels handy for odd jobs.)

Serving Lumber Dealers from Coast to Coast
MacMILLAN & BLOEDEL LIMITED
Vancouver • Calgary • Edmonton • Winnipeg
London • Windsor • Toronto • Montreal • Quebec City

BURNS LUMBER COMPANY
602 Baker St. Phone 1180

Around the KOOTENAY in Sport

By BILL McLOUGHLIN

TRAIL—Just in case West Kootenay hockey memories had become somewhat dulled over the passing months, the Spokane Flyers felt compelled to come up with a little reminder this week on their second jaunt of the season into the home of the Leafs and Smokies. The reminder came in the form of their best road performance in years and despite the fact the Flyers split on the series there was reason to believe that they might be nailing their seventh straight flag to the clubhouse wall come Sunday, March seventh.

The Flyers have an uncomfortable habit of coming up with surprises that usually leave the remainder of the league flat-footed. And as a point in question they were not regarded in past seasons as a good road club. Yet last year they won their way to the Western International League title and a berth in the B.C. finals in somebody else's back yard.

No doubt the faithful Nelson follower had uncomfortable memories of that habit Wednesday when the men of Wingy Johnson whittled away at a two-goal lead and ended on top when the final whistle had blown.

In the playoffs last year against Leafs the American crew were counted down and out when they returned to Nelson ice for the final game. That, of course, is past history, but so is the fact that they took two games away from Trail in the final round and eventually took the finals in four games after the Smokies managed one lone win on Spokane ice. While the observer will point to the experience then displayed by Spokane and their later showing in the B.C. finals it can be remembered that during the season Kimberley and Spokane were virtually counted out.

As it later developed Spokane had it when they needed it and it took three good lines and reasonably sound defence to boost the club all the way into the final round.

Their showing this year is all the more remarkable. Minus the combination of Butler and Miller the Spokes were rated lower than the perennial cellar-finishing New York Rangers. Hockey experts were calling for Spokane to hold up the league. They may be right but undoubtedly they meant it in a *different* way.

With the addition of Wingy Johnson, the club attempted to replace Butler and Miller, but they were woefully weak in the third line. As a matter of fact they still are but for a club that has converted rearguards to wing positions they seem to be doing very well.

POINT OF ARGUMENT

Arguments being what they are among the sports fan the debate may continue throughout the season on which of the two Spokane lines is the best. Both boast strong passers and potential point getters in Johnson and Red Tilson. Tilson is well supported by Hughy Scott and Bill Ramsden and these two alone should give the Flyer captain the edge on the ballotting. However, take a look at Bill McNally. His present record may wither but not before he has taken a good shot at record sheet. Add Gino Rozzini and you have two powerful arguments in favor of Spokane.

While this isn't "love Spokane week" it could be called let's-face-the-facts week.

With the exception of the Nelson line of Haldane, Hyssop and Lowe and the Kimberley line of Larson, Campbell and Lilley only Trail at present can actually count the strength displayed by the Flyers.

Coming, as this column does, from Trail, it may sound one sided but only the Shabaga ,Young, Bursaw line has displayed the power and the "kid" line of Dorohoy, Kuzma and either Bob Kiel or Bill McCulley will match the Flyers offensively.

Disappointing from a Trail standpoint has been the showing so far this season of Terry Cavanagh. Shuffled between Shabaga line and the Turik line, Cavanagh appears only now to be coming back into his own but he may time that arrival with Frank Turik who had his best night, so far, against Spokane Thursday.

We may be proved wrong on all points. So far the rearguards and netminders have been ignored and after all the game hasn't reached the point yet where they can be dispensed with.

1, 2, 3, 4

To call the finish now it would have to be Spokane, Trail, Kimberley and Nelson. But with the deadline for signing players just a month away a few cuts and one or two additions could change the entire picture. Kimberley is still to come and no one in the league has got around to discounting what new blood and a new hand at the helm can do. Only comment concerning Kimberley would seem to be that the lack of good, experienced material will be a handicap but they are still a club that will take a lot of beating. The Dynamiters even yet might be the surprise package in the league.

SPORTING EXTRAS

Basketball is back in the sportslight and in Trail eight teams, four mens, and four ladies, lifted the lid this week. . . . Johnny Merkley, Trail Motors coach, also got the nod to guide the Trail all-star team this year. . . . Rossland high school cagers will open their season tonight against the Notre Dame Pups. . . . Trail high school swishers will open their season at home next Friday. . . . The CYO Giants, Trail and district junior ball champs, will be honored at a special dance next Friday night. . . . App Dorohoy sat out Thursday night's game against Spokane. A one-game suspension was handed the Trail rookie centre following his uncomplimentary remarks to referee Bob Maker in Spokane last Saturday. There is, by the way, a little comment on the Dorohoy deal. Fans are wondering why all the secrecy surrounding that suspension. Could be somebody is afraid of getting his ears warm. . . . Story of the weeks comes from Merril Derrick of the Spokane Chronicle. . . . Seems that last time Flyers visited Kimberley one of the rookie Dynamiter defenceman spotted Bill McNally. After considering that one so young should have stayed home where it was safer he offered the advice that the "kid" should be careful. . . . Just for the books McNally is 24 years of age and is enjoying a very successful fourth year in the circuit.

Smokies Atop League . . .

Haldane And Lilley Lead Scoring

With the Western International Hockey League one month old, Trail Smoke Eaters are atop the four-team loop according to unofficial statistics of games up to and including November 12.

In the race for the scoring crown, Bill Haldane of the Nelson Maple Leafs made the biggest gain, jumping from third place a week ago to the top position, sharing it with Les Lilley of Kimberley, the loop leader up to this time.

The Smokies, although winning one and dropping two, managed to hold a slight lead over the Spokane Flyers, who are hot on their tail after winning three and suffering but one setback. Trail also had one draw game while the Flyers played two.

The Kimberley Dynamiters continued to hold onto third place, winning one, tieing one and losing one over the week's play. The Nelson Leafs managed but one victory while dropping two contests to further consolidate their hold on the cellar spot.

MELLOR SECOND

Bill Haldane, with four goals and three assists, climbed into a first-place tie with Les Lilley of Kimberley in the scoring race as Lilley was held to a bare two goals. Buzz Mellor, also of the Dynamiters, managed to hold his second place rating, getting two goals and an equal number of assists.

Haldane's four goals gave him a total of 15 for the season, tops in the league. Lilley is right behind with 14 to his credit.

Coach Wingy Johnston of the Flyers with 15 assists leads in this department, with teammate Rozzini one behind.

In the race for the goal-tending honors, Gerry Fodey of the Flyers holds a comfortable margin over his nearest rival from Trail. Fodey has had an average of 3.8 goals go past him per game while the combined efforts of Jack Gibson and Seth Martin of Trail have an average of 4.6. Earl Betker of the Dynamiters has a 5.1 average, followed by Boomer Rodzinyak of the Leafs with an average of 5.2.

So far in 29 games played, 231 goals have been scored, for an average of 7.9 goals a game.

Standings:

	W	L	T	F	A	Pct.
Trail	7	3	1	56	51	.700
Spokane	7	5	2	69	54	.615
Kimberley	4	7	2	57	67	.417
Nelson	3	7	1	49	58	.300

Scoring:

	G	A	Pts.
Haldane, Nelson	15	9	19
Lilley, Kimberley	14	5	19
B. Mellor, Kimberley	7	11	18
Johnston, Spokane	11	15	17
Hockley, Kimberley	10	6	16
McNalley, Spokane	11	6	15
Shabaga, Trail	6	13	15
Ramsden, Spokane	9	12	14
Rozzini, Spokane	7	14	14
Tilson, Spokane	11	9	13

Scoring is based on: Spokane 44/68 of total; Trail 44/56 of total; Nelson 44/56 of total; Kimberley 44/44 of total.

Cunningham Most Valuable

OTTAWA (CP) — Bob Cunningham, hard-charging halfback star, was picked up on a waiver by Ottawa Rough Riders this year for $200. Friday he was voted the most valuable player in the Big Four.

The 26-year-old veteran is the 1953 winner of the Jeff Russel Trophy. Bob, who has anounced he will hang up his cleats next year to sell sports equipment, heard the news from coach Clem Crowe on a Hamilton-bound train as Riders journeyed for today's game with crucial Tiger-Cats.

The award was announced here by D. Wes. Brown, league secretary, who also reported that Bobby Dawson, Hamilton's newly-acquired halfback from Windsor junior ranks, has won the Gruen Trophy as the most valuable rookie of the year.

Fans, Players Take To Irwin

By MEL SUFRIN
Canadian Press Staff Writer

NEW YORK (CP) — Ivan (The Terrible) Irwin may not be the best defenceman in the National Hockey League but the arrival of this likeable, rough-and-tumble personality seems to be the best thing.

Ivan made his first appearance with New York Rangers before the hometown customers on Wednesday night and immediately caught their fancy with a knock-'em-down display reminiscent of the days of the great Ching Johnson.

Irwin, a 26-year-old six-foot-two 185-pounder who came up to Rangers from Vancouver Canucks of the Western League as a replacement for Allan Stanley, laid Chicago Black Hawk attackers out on the ice with some 15 body checks in the first couple of periods as the Rangers won 3-2.

There were only 6765 spectators there but they loved it and the reaction seemed to indicate that many more will be coming out in future games if for no other reason than to see more of the same.

What he lacks in finesse, he makes up in fearlessness, and coach Frank Boucher feels that even more important is his personality which seems to spark the enthusiasm of his teammates.

As Frank Selke of Montreal said when the Canadiens traded him to New York after last season: "He's a great fellow in the dressing room."

NO HOCKEY THIS YEAR FOR FINES

BARRIE, Ont. (CP) — Defenceman Walter Fines said re will stay out of hockey this season because "I'm a marked man."

The 19-year-old Aurora player was acquitted Tuesday of manslaughter and two assault charges in the death last March of Robert Gillies, 17. The Collingwood player died from head injuries after being boarded in a game.

"I've still got two years of junior hockey ahead of me," Fines said. "I can afford to lose this season. I'm just going to lay off, because after this I wouldn't be able to play the same."

Thompson Heads Badminton

WYNNDEL—Mel Thompson was elected at a recent meeting to head the badminton club for the winter season.

The club this year will hold the same playing nights as last season when play was held on Wednesday and Sunday evenings.

Others elected to office were Connie Rollag as secretary-treasurer and A. Schade, G. Lowery and L. Uri acting on the committee.

MR. FOOTBALL RETIRING

By the Canadian Press

Joe Krol, whose star shone brightest in the era before the wholesale importation of American football players into Canada, today bids farewell to the game he helped to build.

Canada's Mr. Football, as he became known over a nine-year stretch with Toronto Argonauts of the Big Four, will line up with the Double Blues in their season's finale against Montreal Alouettes at Toronto. Montreal was the first team he played against in Big Four competition in 1945.

Fights

By The Associated Press

Worcester, Mass.—Curly Munroe, 138, Worcester, stopped Reuben Davis, 134½, Philadelphia, 3.

Detroit — George Powell, 185½, Detroit, outpointed Walter Hafer, 205, Warren, O., 8.

Fall River, Mass. — Ben Miloud, 135, French Morocco, outpointed Houston Brown, 134, New York, 10.

Detroit—Ken Hohner, 140, London, Ont., outpointed Frank O'Neil, 136, Detroit, 4.

Leahy Not Done Yet

SOUTH BEND, Ind. (AP) — Frank Leahy said Thursday, health permitting, he intends to continue as Notre Dame's head football coach for the remainder of a contract which extends through 1955.

Leahy, who collapsed with a stomach spasm Oct. 24, denied printed speculation he would quit at the end of the current season in which his fighting Irish thus far are undefeated in six games.

POLIO CLAIMS LIFE OF FOOTBALL STAR

LONDON, Ont. (CP)—A 22-year-old London and Kitchener football star, Alexander M. Sandy Auchterlonie died suddenly of polio at Victoria Hospital Thursday.

Halfback this season with Kitchener-Waterloo Dutchmen of the Senior ORFU, the athlete became ill Monday.

MINOR HOCKEY LEAGUE SCHEDULE

Monday, 5:00-6:00—Vics
Tuesday, 6:30-7:30—Juveniles
Wednesday, 4:00-5:00 — Rockets; 5:00-6:00—Pats
Thursday, 6:30-7:30—Juveniles
Friday, 5:00-6:00—Quakers; 6:00-7:00—Cubs
Saturday, 12:30-1:30—Bantam Pool; 1:30-2:30—Bronc; 2:30-3:30—Cougars; 3:30-4:30—Open Midget.

Women's Curling Starts Monday; 26 Join Club

Play in the Nelson Ladies Curling Club will get under way Monday when the first competition, a knockout event, will start.

Mrs. E. N. Mannings will play agaist Mrs. M. L. Craig, in one game while the other will see the rink skipped by Mrs. R. Litfle playing Mrs. A. J. Hesse.

On Tuesday the draw will see Mrs. T. A. Wallace play Mrs. DeGirolamo and the winners from Monday's play meeting.

The club this year boasts 26 members with many being new to the club.

Rinks in order of skip, third, second and lead are:

Mrs. R. Little, Mrs. B. Gray, Mrs. L. McEachern and Mrs. L. Bicknell.

Mrs. A. J. Hesse, Mrs. R. H. Bush, Mrs. M. DeFerro and Mrs. C. E. W. Young.

Mrs. T. A. Wallace, Mrs. A. Barrett, Mrs. F. Falkoski and Mrs. G. Dyer.

Mrs. M. DeGirolamo, Mrs. R. A. Beck, Mrs. P. Kuntz and Mrs. W. G. Eckmier.

Mrs. M. L. Craig, Mrs. O. G. McIntyre, Mrs. J. C. Eckmier and Mrs. R. P. Fitz-Gerald.

Mrs. E. N. Mannings, Mrs. E. Openshaw, Mrs. E. Schumaker and Mrs. K. C. Counsell.

Unattached players are Mrs. W. J. Hipperson, Mrs. T. McGovern and Mrs. C. H. Parrish.

Kaslo Fish Derby Closes Sunday

KASLO — The Kaslo Rod and Gun Club Rainbow trout derby that terminates Sunday has had a great response from fishermen.

Paul Starky and a partner of Pine City, Washington, landed eight Rainbow that included a 17¾ pound 16, 15½, 15 and 14 pounders.

Dr. F. L. Wilson of Trail in one hours fsihing landed three Rainbow, the largest being 17½ pounds. The other two were 13 and eight pound fish. J. Alexander brought in three that weighed two, 10 and 14 pounds.

Wally Wills of Nelson, who was not registered for the derby, caught a 21½ pound rainbow.

D. FURNEAUX HEADS FERNIE HOCKEY PLAYERS

FERNIE—Dick Furneaux was re-elected president of Fernie Rangers Intermediate Hockey Club at its annual meeting. John (Nick) Ewanuick was named vice-president and Alf Crompton will continue as secretary-treasurer.

Executive committee will consist of Mike Cairns, Joe Webster, Dave Kerr, Ted Hardy, E. Gorham, Tom Shaw, Dick Pauls and Norman Pointon.

The Rangers will again enter the Alberta-B.C. Intermediate Hockey League if the organization is in operation this winter. If the ABC league does not open, it is expected an East Kootenay intermediate hockey league with entries from Natal, Creston, Fernie, Cranbrook and Kimberley will be formed. By January four of these five B.C. teams will have artificial ice.

The ABC league, in its initial year of operation last winter met with a long series of postponed and cancelled games due to the mild winter and lack of artificial ice in several of the league centres.

The financial report of the club showed a favorable balance in spite of the fact the club was able to play only four home games.

Turpin To Marry Again

WELLINGTON, England (AP) — Randy Turpin, 25, former world middleweight boxing champion, and Gwyneth Price, 27, a Welsh farm girl, took out a marriage licence Friday.

Randy read an American comic book while his white fiancee answered the registrar's questions. Turpin is the son of a white British woman and a west Indian father. His father is dead.

Five months ago Thursday Turpin was divorced on cruelty grounds by his former wife. They have one child, a boy.

Turpin has been named co-respondent by a British policeman in a divorce suit. Shortly after he lost a world middleweight title fight to Bobo Olson in New York, he was charged with assault there by Adele Daniels, a New York Negress. Miss Daniels later withdrew the complaint of a threatened civil suit.

Schmidt To Carry Full Leaf Team For Okanagan Trip

Coach Willie Schmidt of the Nelson Maple Leafs has elected to take his full squad on the long road trip that will see them play six games before appearing here next Saturday against Kimberley.

The Leafs after playing two games against the Flyers in Spokane this weekend will play in Vernon on Tuesday, Kamloops Wednesday, Kelowna Thursday and Penticton Friday.

The original schedule called for the Leafs to play in Kelowna first, but word from Spokane has altered the schedule so they play Vernon first.

Schmidt said he would be using both Boomer Rodzinyak and newly acquired Spanky Hodges for net minding chores with Hodges getting his opening assignment tonight against the Flyers.

Hodges last season was the spare goalie for Victoria in the Western Hockey League.

For defensive chores Schmidt will have George Barefoot, Bruno Pasqualatto, Ernie Gare, Gerry Kernaghan and possibly Marsh Severyn.

Kernaghan saw his first action last Wednesday against Spokane and should, when rounded into shape, prove a help to the blue line corps. He is 24 years of age and carries 190 pounds on his six foot frame. He played last season for the Universal Meteors in the Big Six hockey league at Calgary.

JUNIOR ADDITION

Besides carrying the regular players the Leafs will have added strength in the way of Hughy McKay, a junior up from the Milwaukee Chiefs of the United States International Hockey League.

McKay who stands five foot eight and weighs 168 was injured in his third game last season, not getting back into the lineup until Christmas. He still managed to pot 20 goals for the three years running. Previously he had counted 22 and 24 goals for Flin Flon while playing junior hockey.

Both new players Kernaghan and McKay said they would be in shape after making this trip.

Gus Bohunicky, who was seen a week ago playing on the blue line for the Leafs, elected to leave Nelson, the fifth to come and go through the Leaf camp.

Football Catches On In Maritimes

By GERRY MARTIN
Canadian Press Staff Writer

HALIFAX (CP) — Servicemen from western and central Canada brought Canadian football into this staid old English rugby land during the war. Today it gives way only to hockey in spectator appeal.

A combination of record-breaking crowds, floodlights and perfect weather has made the Canadian game thrive.

The surprising fact is that the English game has not suffered, but has staged an upsurge too.

Canadian football is played in the Halifax-Digby-Antogonish area in Nova Scotia and the Moncton-Fredericton section of New Brunswick. Here the English game has been forced to take a back seat, especially in attendance. Even a featured English contest can draw only a few die-hard rugger fans. Elsewhere it is holding its own.

Pocket Rocket Matching Brother

MONTREAL (CP)—While his big brother Maurice (Rocket) Richard leads the National Hockey League in goals scored, young Henri (Pocket Rocket) Richard is doing the same in the Quebec Junior Hockey League.

Playing for the junior Canadiens, the 17-year-old Henri has 12 goals in 11 games, exceeding slightly the goal-a-game pace his brother maintained in setting an NHL scoring record during the Canadiens' 50-game season in 1944-45.

Canadiens' officials are certain there will be another Richard in the NHL within a few years.

Gavilan Retains Title

By JACK HAND

CHICAGO (AP) — Welterweight champion Kid Gavilan proved he still has "it" Friday night with a brutal punching display against outclassed Johnny Bratton of Chicago to keep his title on a unanimous decision in 15 rounds.

Stung by reports he was "all washed up," the slick Havana Kced threw the book at his seventh challenger with a ferocity that had the Chicago Stadium crowd yelling "stop it" through the final rounds.

Referee Frank Gilmer let the uneven struggle continue as Bratton retreated under steady fire with both eyes puffed and his hands up.

In the eighth round, Gavilan actually rained 53 blows on his cornered opponent. As punch after punch thudded home on Bratton's supposedly china jaw, it seemed he certainly must go down. It was the same kind of helpless retreat that Randy Turpin made when he was backed to the ropes by Bobo Olson.

The third meeting between the two old foes was strictly no contest from the early rounds. Bratton's early speed soon faded under the steady fire of Gavilan. When cornered, Bratton flurried back while he was able, but he simply didn't have it.

The decision was a mere formality for the big-near-sellout crowd. They knew the Kid had won handily in probably his last welter defence. Now he wants to move up into the middleweights, and may fight champion Bobo Olson at San Francisco February.

Boom Boom Fined $250

MONTREAL (CP) — Bernie (Boom Boom) Geoffrion was fined $250 Friday by president Clarence Campbell of the National Hockey League for the player's "gross misconduct" in Thursday night's game.

There is no suspension from play.

The $250 includes the automatic $50 fine which accompanies a game misconduct penalty — the punishment given Geoffrion by referee Frank Udvari, who was shoved into the boards by the Montreal player.

The incident occurred late in the third period of the game here with Chicago Black Hawks, following imposition of a minor penalty to Geoffrion for hooking.

Campbell said Geoffrion followed this up by "grabbing the referee with his hand and subsequently charging him into the fence as the referee reported the penalty to the official timekeeper."

"This penalty will serve as a warning to all players that they are to keep their hands and sticks off the officials," said Campbell in a statement.

Coaches Named For Minor Hockey

Minor hockey took another step in the right direction Friday when it was announced that coaches had been selected for all seven teams.

The bantam league will see four teams operating with Charlie Blunt and Dick Caunt coaching the Rockets, Ken White and Bob Maber the Quakers, Ted Campbell and Arnold Sherwood the Bronks and Al Lindsay and Bill Pearson the Cougars.

In the midget league three teams will form the league with Lee Hyssop and H. Wilson looking after the Vics, Fred Anderson and Roy Peloso the Pats and George Crothers and Neil McClenaghan the Cubs.

Procter Parents To Aid School Badminton Clubs

PROCTER — Badminton is the up and coming winter pastime for both adults and youngsters in Procter as four clubs have been formed for the coming season.

The adult club will this season be headed by A. Maclean and Mrs. P. A. Ritchie. The three other clubs will be able to accommodate all age groups.

The Saturday Night Progressive Badminton club for senior students will be guided by Ronald Garner as its president with Dean Renzie acting as vice-president and Claire Ogden secretary.

The parents of children attending the Procter school have organized a school group badminton club which is divided into two sections. Children from grade four up to 12 years of age will play on Wednesday afternonos after school until supper time. Those from 13 years of age up to grade 10 will play Wednesday evenings. Both groups will be supervised by two parents or other adults and a strict set of rules have been set up.

The president of the school badminton club will be H. Friesen with Mrs. I. Persello vice-president and W. A. Henke secretary. There are to be two represetatives from the school council on the committee.

This club is separate from the P-TA and will be financed by the parents of the children playing the sport.

Gymnastic Classes Start In Trail

TRAIL — In co-operation with the TAA and YMCA the Trail Night School is offernig adult gym classes for men and women at the Trail Junior High School Gym.

These classes will commence on November 23 with Monday nights for women and Wednesday nights for men. Qualified instructors will be provided and registrations should be made at the TAA or YMCA quarterers in the Memorial Centre (Cominco Arena). It is expected that a large number of people will be interested in taking this course which will run for 20 weeks.

Dmitri Goloubef of TAA or Bert Greene of YMCA are in charge.

General Skating
TODAY
10:00 a.m. to 11:45 a.m.

COMPLETE MECHANICAL REPAIRS
By Factory Trained Mechanics
SUPERIOR MOTORS
Your Dodge De Soto Dealer
Opposite Post Office on Vernon Street
Budget Plan available on all Sales and Service

GENERAL SKATING
SUNDAY
3 to 5 p.m.
This is a Ma, Pa and Kids session. Oh, Grandma and Grandpa, too.

Jumps 5-6 To Snap Record

LONDON (AP)—Sheila Lerwill of Britain bettered the women's indoor world high jumping record Friday night for the second straight night.

Miss Lerwill cleared five feet, six inches, considerably better than her 5-3¾ effort Thursday night. That jump, however, was good enough to beat the women's world indoor record of 5-3¼ set by Jean Shirley of the United States in 1932.

Miss Lerwill holds the world outdoor mark of 5-7½.

HOCKEY'S BIG 7

By The Canadian Press

	G	A	Pts.
Howe, Detroit	5	13	18
Lindsay, Detroit	6	11	17
Reibel, Detroit	5	12	17
Geoffrion, Montreal	7	9	16
Sloan, Toronto	3	12	15
Sandford, Boston	2	11	13
Richard, Montreal	9	4	13

NFL Wins Right To Blackout TV

PHILADELPHIA (AP)—The National Football League's right to "blackout" telecasting of league games which might compete with home games was upheld in a ruling by the United States district court.

NFL commissioner Bert Bell promptly said the league won "its most important point" in the government's anti-trust suit attacking the league's controls over television and radio broadcasts.

NHL Leaders

By The Canadian Press

Standing: Montreal, won 11, lost 6, tied 0—22 points.

Points: Howe, Detroit, 18.

Goals: Richard, Montreal, 9.

Assists: Howe, Detroit, 13.

Shutouts: Sawchuk, Detroit, McNeil, Montreal, Henry, Boston, Rollins, Chicago, 2.

Penalties: Bouchard, Montreal, 32 minutes.

CHICAGO (AP)—Former heavyweight champion Joe Louis Friday disclosed he was married Tuesday to Greta Sparks of Detroit in a ceremony at Hamilton, Ont.

Louis, 39, formerly was married to Marva Trotter Louis from whom he was divorced in 1945 and again in 1949 after remarrying her in 1946. Joe has two children by his former wife.

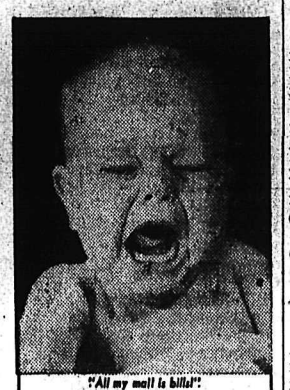

"All my mail is bills!"

Need MONEY for bills?
Get a
NIAGARA FRIENDLY LOAN

Whether you need $100 or $1000 or more—you'll find a Niagara loan can be quick . . . convenient—and you choose the payment plan! On loans to $1500 you get protective life-insurance—at no extra cost!

YOU PAY LESS FOR MANY FRIENDLY LOANS

You Get	Monthly Payment	No. of Payments
$1662.10	$85.00	24
1003.80	60.00	20
710.15	55.00	15
528.95	50.00	12

275 EVEN OR ODD AMOUNTS

NIAGARA FINANCE COMPANY LTD.
560 Baker Street
Phone 1638

An All-Canadian Company in over 60 cities
FRIENDLY LOANS $$$$$$ FRIENDLY LOANS $$$$$$

VALUE

Quality, style and all the other things which represent VALUE are maintained in STETSON — "the world's most famous hat".

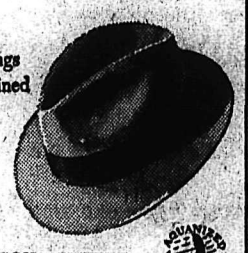

STETSON HATS

Stetson Hats are priced from $8.95 to $50.

STETSON CENTURY

MINOR HOCKEY

Bantam teams will be chosen today at 1:30

ALL BANTAM PLAYERS not present will automatically go to Bantam pool

MIDGET TEAMS WILL BE CHOSEN AT 2.30

Dues will be collected and all interested adults are requested to attend.

CUNARD TO EUROPE
FALL AND WINTER SAILINGS

TO BRITISH PORTS: First Class from $192 Tourist Class from $140

At Thrift-Season Rates

TO FRENCH PORTS: First Class from $217.50 Tourist Class from $155

VESSEL	From MONTREAL	From QUEBEC	TO
ASCANIA	Sat. NOV. 21	—	Liverpool
*SCYTHIA	—	Sat. NOV. 28	Liverpool
VESSEL	**From NEW YORK**	**From HALIFAX**	**TO**
BRITANNIC	Thurs. DEC. 3	—	Havre and Southampton
*FRANCONIA	—	Fri. DEC. 4	Greenock and Liverpool
*MAURETANIA	Sat. DEC. 5	—	Cobh and Liverpool
*SAMARIA	—	Tues. DEC. 8	Havre and Southampton
MEDIA	Fri. DEC. 11	—	Liverpool
QUEEN ELIZABETH	Wed. DEC. 16	—	Cherbourg and Southampton
ASCANIA	Fri. DEC. 18	Sun. DEC. 20	Cobh and Liverpool
QUEEN MARY	Wed. DEC. 23	—	Cherbourg and Southampton
PARTHIA	Thurs. DEC. 24	—	Liverpool
FRANCONIA	Sat. JAN. 2 (1954)	Mon. JAN. 4 (1954)	Cobh and Liverpool
SAMARIA	Wed. JAN. 6	Fri. JAN. 8	Havre and Southampton
QUEEN MARY	Fri. JAN. 8	—	Cherbourg and Southampton

Frequent Sailings Thereafter

*SPECIAL CHRISTMAS SAILINGS personally conducted by experienced members of our staff.

See your local agent—
No one can serve you better
CUNARD LINE

TRAVEL FIRST CLASS! Only a few dollars more for the extra luxury

626 West Pender Street, Vancouver, B.C.

3122

L'IL ABNER

HENRY

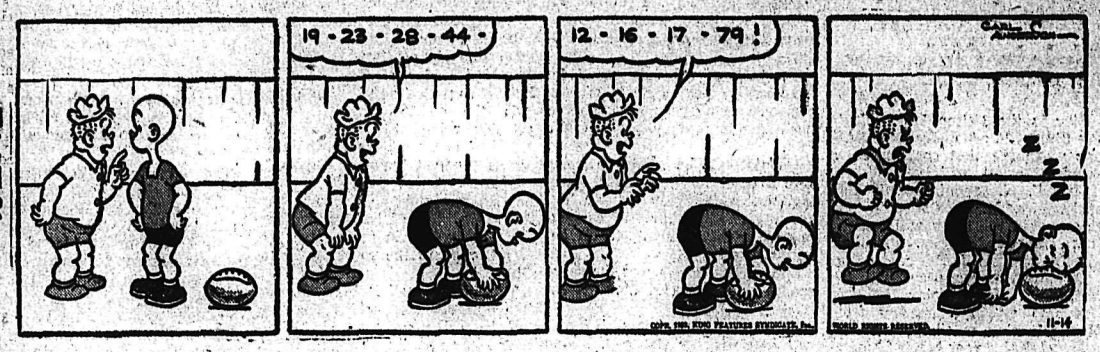

KING OF R.C.M.P.

BLONDIE

SECRET AGENT

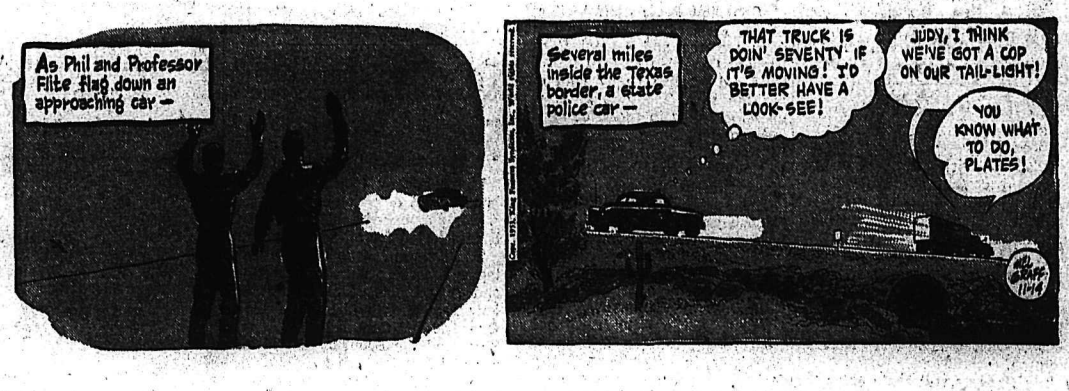

DONALD DUCK

BUZ SAWYER

JIGGS

CLASSIFIED ADS

PERSON-TO-PERSON WANT ADS FOR QUICK RESULTS!

Phone 144 — Deadline for Classified Ads—5 p.m. — **Phone 144**

BIRTHS

STREBCHUCK—To Mr. and Mrs. Alex Strebchuck of Hills Siding, at Slocan Community Hospital, New Denver, Nov. 8, a son.

HELP WANTED—FEMALE

RECRUITING

Royal Canadian Mounted Police

A limited number of recruits will be engaged in this Force during the next three months.

To be eligible for engagement an applicant must meet the basic qualifications required, some of which are set out below:

. . . Must be single.

. . . Height—5 feet 8 inches.

. . . Chest measurement — a "mean" average of 35 inches.

. . . Age — 18 to 30 years (preference is given to those between 19 and 25.)

. . . Education — at least complete Grade VIII but Preferably Grade X.

For further information Enquire at the nearest R.C.M. Police office.

LADIES' PERSONAL PRODUCTS. Fast selling items; good commission. Agents wanted city and suburbs. Reliable persons only. Write Comfortex Products Limited, 1409 Store Street, Victoria, B.C.

COMPETENT OFFICE CLERK — Must be good typist and familiar with general office routine. — Apply Box 7432, Daily News.

MOTHERLY WOMAN TO CARE for 2 small children in own home. Box 7164 Daily News.

AGENTS WANTED

A WAY TO MAKE MONEY — That's what you are looking for? Just sell our 250 guaranteed necessities in your surroundings. Write for information to FAMILEX, 1600 Delorimier, Dept. K., Montreal.

SALESMEN — ABSOLUTELY make $50 in a day. New sensational utility item for every food, beverage outlet, etc. Samples furnished. UTILITY A. Co., 53 C-64 W. Jackson, Chicago 4.

GOOD DISTRICT OPEN TO SELL Rawleigh Products. Real opportunity. Write Rawleigh's, K1535, Winnipeg, Man.

HELP WANTED — FEMALE

STEWARDESSES

Graduate Registered Nurses

are required by large Airline Company for Stewardess positions with the following qualifications:

Single (not widowed or divorced)

British subject.

Age 22 to 26.

Height 5' 2" to 5' 7".

Weight 110 to 125 pounds.

Good eyesight without use of glasses.

Pleasing personality and appearance.

Commencing salary $220.00 per month with excellent prospects for advancement.

Reply by letter with pertinent information including snapshot and telephone number to Employment Supervisor, Canadian Pacific Air Lines, Limited, Vancouver AMF, B.C.

SITUATIONS WANTED

MECHANIC—20 YEARS' EXPERIENCE in welding, machine shop and garage, general mine repairs and mine passenger hoist operator. Married. Box 7479, Daily News.

FIREPLACES, CHIMNEYS, BRICK block work, repairs. Reasonable rates, A-1 workmanship. Apply P.O. Box 238, Nelson.

PLOWING, DISCING, LEVELING done. Loader for building rock wall, etc. Phone 462L2.

MAN WITH TRUCK AND TRAILER for pole or log hauling contract. John Evin, Brilliant, B.C.

DRESSMAKING: ALTERATIONS a specialty. 1678-L.

BABY SITTING AT MY HOME — Phone 689-X.

FOR SALE MISCELLANEOUS

ONE USED TWO-PIECE LOUNGE suite, less than two months old, new price $229.00, for only $145.00; one used chesterfield and chair, $30; one used refrigerator, $75; two used coal and wood ranges, $25 each; one used Winnipeg couch, $15; one used wardrobe, $40; one used chair, $25. Goods can be seen at Freeman Furniture, 639 Baker St. Phone 115.

DEALERS IN ALL TYPES OF used equipment, mill, mine and logging supplies; new and used wire rope, pipe and fittings; chain, steel plate and shapes. — Atlas Iron & Metals Ltd., 250 Prior St., Vancouver, B.C. Phone Pacific 6357.

BEATTY WATER PUMP, PRESSURE tank, pipes and fittings. 1½ h.p., 110 volt, 60 cycle, $150. 3 new bamboo curtains, 6' wide, 7' long, with fittings. Mrs. F. S. Willis, Phone 289-Y-3.

(Continued in Next Column)

FOR SALE MISCELLANEOUS (Continued)

FOR SALE — ASTRAL REFRIGERATOR, $65.00; Philips 5-tube medium and short wave radio, $30.00. Very good condition. P. W. Watson, Salmo, B.C.

FIGURE SKATES, BOYS' BLACK, size 3½. Excellent condition. $10.00. Girls' white tube skates, size 1. Phone 940.

FOR SALE — "TAYLOR" FLOOR safe, 25"x21"x36". Inner storage compartment and combination lock. Phone 902.

FOR SALE — ELECTRIC WELL pump, complete with tank and automatic controls. Phone 2766, Castlegar.

FOR SALE—ONE LARGE THOR washing machine; also G.E. washing machine and small Cinderella washing machine. Phone 699.

BRUNNER COMPRESSOR UNIT, propane floor furnace, propane space heater, 1100 gallon propane tank. — Phone 1578.

ONE LARGE DUO-THERM OIL heater with blower. Five windows; two 28"x31", two 20"x24", one 29"x22". Phone 398-R.

ELECTROLUX VERY GOOD CONdition, only $15.00; also muskrat shortie coat, flattering style. Box 7152 Daily News.

BASS DRUM WITH TREADLE and cymbal, snare drum and stand, all for $45. Heise, Procter.

PIPE — FITTINGS — TUBES — Special low prices. Active Trading Co., 935 E. Cordova St., Vancouver.

GOOD GREY WINTER COAT, size 16; high chair, kitchen sink, 2-burner hotplate. — Apply 605 Seventh Street.

FOR SALE—AIR-TIGHT HEATER, stove pipes; also table and chemical toilet. — Phone 794-Y-2.

(Continued in Next Column)

FOR SALE MISCELLANEOUS (Continued)

LIVING ROOM DRAPES, CHAIRS, Eiderdown cedar chest for sale. 519 Silica Street.

14,000 FT. CLEANED USED LUMber. — Grandview Auto Court, Phone 186-R-2.

FOR SALE — CHILD'S LARGE sit-in fire truck; also kiddie-car. Phone 404-R.

FOR SALE—8 TONS LOOSE HAY, $20.00 a ton. M. Posnikoff, Appledale, B.C.

FOR SALE—GILSON ICE CREAM cabinet, suitable for small deep-freeze. Box 7480, Daily News.

FOR SALE—ALMOST NEW REfrigerator; $200.00; cross-cut saw. Phone 1553-R.

FOR SALE — GIRLS' FIGURE skates, size 12, in good condition, $5.00. Phone 744-Y.

FOR SALE—FULL-SIZE FRENCH made violin, like new; very reasonable. Phone 1001-Y.

3¼ H.P. EVINRUDE MOTOR, IN good condition. — Phone 894-R.

McCLARY COAL AND WOOD stove. Cheap. Phone 113-L.

1 ROUND DINING-ROOM TABLE and four chairs. Phone 1227-L.

WHITE FIGURE SKATES, SIZE 6; good condition. Phone 186-R-2.

1000 WATT, 110 VOLT LIGHTING plant, like new. Phone 1649.

GIRLS' WHITE FIGURE SKATES, size 3, $5.00. Phone 1475.

BOYS' SKATES, SIZES 3, 4 AND 5. Phone 695-X-1.

CRESS CORN SALVE—FOR SURE relief. Your Druggist Sells Cress.

DRY FIRE-KILNED WOOD FOR sale, $16.00 per cord. Ph. 525-L-1.

ROOM AND BOARD

2 ROOMS FOR RENT — BOARD available if desired. Phone 581-R.

READ THE CLASSIFIED DAILY

DAILY CROSSWORD

ACROSS

1. Child's bedstead
5. Coffin and stand
9. City (Nev.)
10. Two-toed sloth
11. Cut irregularly
12. Caressed
14. Polynesian drink
15. Plant of cabbage family
16. Foreign office (abbr.)
17. Waits on
19. Christmas song
21. Force
22. Classify
23. Tantalum (sym.)
25. Bone (anat.)
26. Masculine pronoun
27. Nova Scotia (abbr.)
28. River (Russ.)
30. Weapon (So. Am.)
32. Unless (L.)
33. Any secure retreat
36. Part of "to be"
37. Organ of smell
39. Miscellany
40. Steps
42. Mix
43. Projecting end of a church
44. Terminal parts of legs
45. Corrodes
46. Give over

DOWN

1. Desire eagerly
2. To card again
3. Writing fluid
4. Board of Ordnance (abbr.)
5. A golden wine (Madeira)
6. Strongly
7. Consume
8. The wall sue
11. Owns
13. The time gone by
18. Stupid persons
15. Knows (Scot.)
16. One who plays the violin
20. Hawaiian bird
23. Capital of Tunisia
24. Awns
26. Stocking
29. Like
30. Food fish
31. Winged
34. Join
35. Disfigure
38. Metallic rocks
41. The wallaba (Braz.)
42. Observe
44. Follow copy (abbr.)

Yesterday's Answer

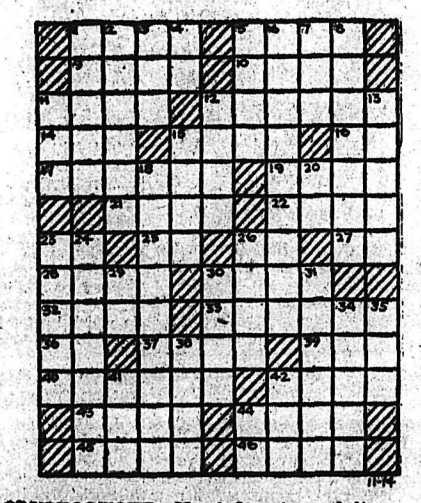

DAILY CRYPTOQUOTE—Here's how to work it:

A X Y D L B A A X E is L O N G F E L L O W

One letter simply stands for another. In this example A is used for the three L's, X for the two O's, etc. Single letters, apostrophes, the length and formation of the words are all hints. Each day the code letters are different.

A Cryptogram Quotation

Y HAWH ERD BAYXCT IXH WD RDREV JD HARJQ EYXHAB, HY BHRWC WGWV HARJQ SQWJDB— BAWFRBIRWQR.

Yesterday's Cryptoquote—I THINK THE MOST RIDICULOUS SIGHT IN THE WORLD IS A MAN ON A BICYCLE. —SHAW.

ON THE AIR

CKLN PROGRAMS . . . 1240 ON THE DIAL

(Pacific Standard Time

SATURDAY, NOVEMBER 14, 1953

7:00—News
7:05—Warren's Wigwam
7:15—Sports News
7:20—Warren's Wigwam
7:30—News
7:35—Warren's Wigwam
8:00—News
8:55—Sports News
8:15—Hits and Encores
8:30—Bob's Inn
8:55—Sports Corner
9:00—Western Serenade
9:15—Saddle Serenade
9:45—Stu Davis
10:00—Saturday Review
10:30—Story Parade
10:45—News
11:00—Story of Music
12:00—Folk Song Time
12:30—Portraits of Sound
1:00—Musical Program
1:30—Turntable Tempos
2:00—Trans Canada Bandstand
3:00—News
3:10—Old Country Sports
3:30—Sports College
3:45—Armdale Chorus
4:00—Now I Ask You
4:30—All Aboard For Adventure
4:45—Pacific News
4:55—Report From Parliament Hill
5:00—Western Roundup
5:30—Cavalcade of Melody
6:00—News
6:05—NHL Hockey
8:00—National News
8:10—Musicale
8:30—Prairie Schooner
9:00—Saturday Special
9:30—The Music Box
10:00—News
10:15—Eisenhower Address
10:30—Sports Roundup
10:45—Sports Roundup
11:00—Around the Town
12:00—NEWS Night Cap

SUNDAY, NOVEMBER 15, 1953

8:00—Sunday Morning Music
8:30—This Is My Story
9:00—British News
9:15—News
9:30—Harmony Harbour
10:00—B.C. Gardener
10:15—Just Mary
10:30—Way of the Spirit
11:00—Trinity Church Service
12:00—N. Y. Philharmonic
1:30—Critically Speaking
2:00—Fiddle Joe's Yarns
2:30—Jake and the Kid
3:00—News
3:05—Ask the Weatherman
3:12—Weather
3:15—UN on the Record
3:30—Symphony Moderne
4:00—Bethel Fireside Hour
4:30—Distinguished Artists
5:00—Sunday Choral
5:30—Sunday Serenade
5:50—News
6:00—Stage '54
7:00—News
7:10—Weekend Review
7:20—Our Special Speaker
7:30—Holiday for Chorus
8:00—Sunday Night Show
9:00—Ford Theatre
10:00—News
10:15—Talk
10:30—Mantovani Orchestra
11:00—"NEWS" Night Cap

CBC PROGRAMS

(Pacific Standard Time

SUNDAY, NOVEMBER 15, 1953

8:00—Sunday Morning Music
8.30—Sunday Morning Recital
9:00—BBC News
9:15—Question Box
9:30—Harmony Harbor
10:00—B.C. Gardner
10:15—Just Mary
10:30—Way of the Spirit
11:00—News
11:03—Capital Report
11:30—Religious Period
12:00—N. Y. Symphony
1:30—Critically Speaking
2:00—Fiddle Joe's Yarns
2:30—Jake and the Kid
3:00—News
3:05—Ask the Weatherman
3:12—Weather Forecast
3:15—Canada's Tomorrow
3:30—Vancouver Symphony Orch
4:30—Distinguished Artists
5:00—Sunday Chorale
5:30—Chamber of Music
6:00—Stage 54
7:00—News
7:10—Weekend Review
7:20—Our Special Speaker
7:30—Little Symphony Orchestra
8:00—Symphony Orchestra
9:00—Ballad Time
9:30—Vesper Hour
10:00—News
10:15—The Evaluation of the Law
10:30—Music by Mantovan's

MONDAY, NOVEMBER 16, 1953

7:00—Fisherman's Broadcast
7:15—Musical Minutes
7:30—News
7:35—Musical Minutes
7:45—Morning Devotions
7:55—March Past
8:00—News
8:10—Here's Bill Good
8:15—Breakfast Club
8:45—Laura Limited
9:00—BBC News
9:15—Aunt Lucy
9:30—Morning Concert
10:00—Morning Visit
10:15—The Happy Gang
10:45—Musical Kitchen
11:00—Kate Aitken
11:15—Kindergarten of the Air
11:30—A Man and His Music
12:15—News
12:25—Showcase
12:30—B C Farm Broadcast
12:55—Five to One
1:00—The Concert Hour
2:00—B.C. School Broadcast
2:30—Trans-Canada Matinee
3:15—Brave Voyage
3:30—Program Resume
3:45—B.C. Roundup
4:15—Maxine Ware Sings
4:30—Starbuck Valley Winter
4:45—Roundabout
5:00—Young Man With a Song
5:15—International Commentary
5:20—News
5:30—Rawhide
5:55—Have You Heard?
6:00—Lux Radio Theatre
7:00—News
7:15—News Roundup
7:30—B.C. Profile
8:00—Presenting
8:15—CBC Symphony Orch.
9:00—Nat. Farm Radio Forum
9:30—Cafe Continental
10:00—News
10:15—Provincial Affairs
10:30—Bob McMullin Show

CLASSIFIED ADS

PERSON-TO-PERSON WANT ADS FOR QUICK RESULTS!

Phone 144 Deadline for Classified Ads - 5 p.m. **Phone 144**

AUTOMOTIVE MOTORCYCLES, BICYCLES

Best Bargains in British Columbia

Drop In and Browse Around

15 NEW AUSTINS WILL ARRIVE THIS WEEK

Many New Colours

1 New Austin A70 Pickup.	$1995
1 New Austin Sedan. Price	1895
1952 Studebaker Sedan. Price	1875
1952 Chev. Sedan	1950
1952 Austin Sedan	1350
1951 Chev. Sedan	1695
1951 Monarch 6 Passenger.	1850
1951 Nash Sedan	1850
1950 Morris Oxford Sedan. Price	975
1950 Austin Sedan	875
1949 Austin Sedan	775
1949 Ford Sedan	875
1949 Hillman Sedan	675
1947 Studebaker Sedan. Price	975
1946 Chev. Sedan	895
1937 Ford Coach	275
1937 Pontiac Sedan	250

COMMERCIAL

1952 Willys 4 wheel Drive. 1 ton.	$1875
1952 Fargo Pickup	1375
1950 Austin Pickup	975
1951 Ford Pickup. Price	1375
1950 Austin Countryman.	875
1949 Austin Panel	575

CASH TERMS TRADES

EMPIRE MOTORS

AUSTIN SERVICE AND SALES

Phone 1135 803 Baker St. Nelson, B.C.

Drop In To Our New Car Lot Just Below the Cement Wall On Vernon Street in the 600 Block

COMPLETE STOCK TO CHOOSE FROM

1953 Henry J. Corsair
1952 Austin Somerset
1951 Pontiac Coach
1950 Austin Devon
1950 Vanguard Sedan
1949 Mercury 5 Passenger
1948 Plymouth Sedan
1947 Dodge Sedan
1946 Pontiac Sedan
1937 Plymouth Sedan
1937 Ford Tudor
1935 Ford Sedan
1934 Ford Sedan
1950 Austin Panel
1950 Dodge 1 Ton

CASH TERMS TRADES

EMPIRE MOTORS

600 Block Vernon Street
Phone 1661 Nelson, B.C.

STAR Auto Service

61 Ymir Road, Nelson

GAS — OIL — TIRES
Anti-Freeze — Batteries, etc.
OPEN 8 A.M. TO 11 P.M.
VERY REASONABLE RATES
WORK FULLY GUARANTEED
PHONE 1648

(Continued in Next Column)

AUTOMOTIVE MOTORCYCLES, BICYCLES (Continued)

At MEL BUERGE MOTORS

IMMEDIATE DELIVERY
GENEROUS TRADE ALLOWANCES!

NEW 1953 **FORDS**

1 Only Customline Fordor
1 Only Mainline Fordor
1 Only Custom Tudor
1 Only New Ford Pickup

★ LATE MODEL ★
★ USED CAR ★
★ CLEARANCE ★

1953 Ford Custom Tudor
Radio, Heater, Two-Tone. Only 3500 Miles.
1952 Dodge Sedan
Radio, Heater, Seat Covers.
1952 Pontiac Coach
Low Mileage. A Real Buy.
1952 Ford Custom Tudor
Radio, Heater, Tinted Glass.
1951 Meteor Sedan
1951 Chevrolet Sedan

★ ENGLISH BUILT ★
★ VALUES ★

1952 Austin Sedan
Radio. Two-Tone.
1951 Austin Sedan
Radio, Heater.
1950 Vanguard Sedan
1950 Hillman Sedan
1948 Flying Standard

LOW PRICED OLDER CARS IN VERY GOOD CONDITION

1940 Plymouth Sedan
1939 Plymouth Sedan
1939 Dodge Sedan
1939 Plymouth Coupe

★ TRUCKS ★
★ PICKUPS ★
★ PANELS ★
★ SEDAN DELIVERIES ★

1953 Ford Pickup
1952 Ford 3 Ton Dump and Hoist.
1951 Ford 3 Ton 176" Flat Deck.
1951 Chevrolet Sedan Delivery
1949 G.M.C. Panel

★ STEAL DEALS ★

1946 Hudson Sedan, $500
1941 Fargo Pickup, $200
1938 Chevrolet Sedan, $100
1940 Buick Sedan, $50

TERMS AND TRADES

Mel Buerge Motors

Phone 1744 608 Vernon St. Nelson.

ART'S TIRE SHOP

The One Tire Shop in Nelson Dealing in Tires Only
VULCANIZING — RETREADING
NEW AND USED TIRES
WHEEL BALANCING
Plenty of Parking Space Near My Door
Trade in Your Old Tires
509 Lake St. Phone 1122

SACRIFICE

For Sale — '52 Meteor Crestline Hardtop. Automatic transmission. In immaculate condition inside and out. Finished in beautiful two-tone cream and Palm Beach green. Driven only 10,000 miles. Directional lights, heater, radio with two speakers, fog lights, Goodrich whitewall tubeless tires, seat covers and plenty of chrome. Box 7473, Daily News.

1947 CHEVROLET FLEETLINE, $925. Phone Jack Dillman, 902.

(Continued in Next Column)

AUTOMOTIVE MOTORCYCLES, BICYCLES (Continued)

FOR SALE—1946 CHEVROLET ¼-ton panel truck. New clutch, brake linings, heater, valve job. Demountable rear seat. 500-mile cruising radius without refill. $750; $250 down. 18 Gyro Park Road, rear trailer.

FOR SALE—'52 AUSTIN SOMERset, Black. Radio, heater and air conditioner. A-1 condition. Sacrifice; terms arranged. — Phone 1237-Y after 6:00 p.m.

FOR SALE — 1951 MERCURY half ton panel, excellent condition, 16,000 miles, never used commercially. Apply P. Watson, Canadian Exploration, Salmo

FOR SALE—'49 PONTIAC SEDAN Delivery. 1st class condition. $800. Can be seen at the Singer Sewing Centre, 339 Baker Street.

FOR SALE — 1953 PONTIAC Sedan Panel. Bargain price. Apply Frank Kavic, Robson.

FOR SALE—'38 PONTIAC SEDAN. Good tires, new battery. Owner leaving town. — Phone 1778-R.

RENTALS

FOR RENT — CRESCENT BEACH Auto Court furnished cabins with automatic oil heaters and electric ranges. Winter rates. — Phone 471-Y-1 or call and inspect.

BEDROOM SUITABLE FOR TWO gentlemen. Breakfast optional. — Close in. Phone 1558-X. Available December 1.

FOR RENT — LARGE, UNFURNished, 2-bedroom apt. Johnstone Blk. Ph. T. D. Rosling, Building Manager, at 717.

FOR RENT—STORE OR OFFICE space. Approximately 1200 sq. ft. Heated building; good location. Phone 527 days or 703-R eves.

LAKESIDE BUNGALOW CABINS. One or two rooms with double beds. Cook and heat by propane gas. — Phone 864.

ROOM FOR RENT, WITH BREAKfast, for 2 gentlemen. Phone 584-X-2 after 6 p.m.

HOUSEKEEPING ROOMS FOR rent. General heat. Electric stoves North Shore Motel. Phone 1684.

LARGE HOUSEKEEPING ROOM on ground floor. Phone 491-L or call at 140 Baker Street.

FOR RENT — HOUSEKEEPING room. Steam heat. Fully furnished. 171 Baker Street.

WARM SLEEPING ROOM — Business girl preferred. Phone 803-X after 5 p.m.

HOUSE TO RENT — MODERN, close to schools, low rent. Apply I. M. Cunningham, Crescent Valley.

FOR RENT — 6-ROOM APARTment with bath. Adults only. — Phone 1254-R.

HOUSE AND CABINS, FULLY furnished, to rent at reasonable rates. Balfour Auto Court.

FOR RENT: FURNISHED HOUSEkeeping room; private entrance. Phone 992-X.

TWO-ROOM APARTMENT FOR rent. Phone 614-L.

ROOM FOR RENT — 230 BAKER Street.

FOR RENT—2-BEDROOM HOUSE. Phone 1463-L.

PERSONAL

MICRONIC HEARING AIDS.— Write P.O. Box 39 Nelson, B.C.

WAWANESA MUTUAL FIRE INsurance Co. D. L. Kerr Agent

ALMER HOTEL, OPPOSITE C.P.R Depot. Clean rooms and reasonable rates. Vancouver, B.C.

Tobacco Eliminator

A SCIENTIFIC REMEDY FOR CIGARETTE ADDICTION

For free booklet, write C. W. King Pharmacal Corporation Ltd., Box 303, Walkerville, Ont.

PROPERTY, HOUSES, FARMS ETC. FOR SALE

FOR SALE

Very Attractive TWO-BEDROOM COTTAGE

Floors highly polished; smart kitchen (blue and white), ample cupboards, wired for range; good basement, cement foundation; two excellent garden lots. Perfect setup for young or old couple.

Price $5500
Requires $2500 Cash

C.W. Appleyard & Co. Ltd.

Real Estate
Fire, Car and General Insurance
Established 41 Years
392 Baker St. Phone 269

ONE ACRE, 3 B.R. Good building site. Terms. Price **$5600**

3 B.R. 3 lots ROSEMONT, H.W. heat. Terms. Price **$5500**

3 B.R. BUNGALOW. Uphill. H.A. furnace. Terms. Price **$10,000**

3 B.R. New Home. H.W. heat. 3 acres. North Shore. Terms. **$10,500**

3 B.R. LATIMER ST. H.A. furnace. Terms. Price **$8500**

3 B.R. Corner Lots. 21,000 sq. ft. H.W. heat, insulated. With $3000 cash. **$9000**

McHARDY Agencies Limited

Phone 135 or Eves. 620-Y

FOR SALE—10 ACRES, 1000 FEET river frontage, near Procter. — Cleared except shade trees; subirrigated, large spring. $1500, $500 cash, bal. easy terms. Write R. L. Stevenson, Route 1, Nelson, B.C.

QUICK POSSESSION — 3-BEDroom home, newly decorated, good location. Definitely a real buy. Cash or terms arranged. — Box 5073, Daily News.

HOUSE SITUATED ON 2 LOTS— One block from high school. — Cheap for cash. P. W. Semenoff, Castlegar, B.C.

FARM FOR SALE OR RENT — 51 acres, 40 cleared; 5-roomed house, new barn, orchard. E. Cowley, Appledale, B.C.

QUICK POSSESSION: TWO-BEDroom five-year-old modern home. On Robson Street. Phone 1046-Y.

WANTED—HOUSE WITH ABOUT 2 acres land. Box 7437, Daily News.

3-BEDROOM HOUSE, UPHILL. 4 yrs. old. — Phone 1552-L.

BUSINESS OPPORTUNITIES

TWO BUSINESS PROPERTIES for sale; centrally located. Inquiries invited. Box No. 7454, Daily News.

FREIGHT RUN FOR SALE — A good-paying, fully licenced freight run in the West Kootenay. Box 7703, Daily News.

CLASSIFIED DISPLAY

Special Clearance Sale of Used SINGER Sewing Machines

DRASTICALLY REDUCED

These machines are fully reconditioned and guaranteed.

1 Only—FEATHERWEIGHT PORTABLE. Priced at **$119.50**

1 Only—ROUND BOBBIN CABINET ELECTRIC. Priced at **$99.50**

TREADLE MACHINES. Priced from **$19.50** to **$47.50**

SEVERAL ELECTRIC PORTABLES. (New price, $95.50). Priced at **$69.50**

ALSO

For a Limited Time Only — A Number of New ELECTRIC CABINET MACHINES Have Been Greatly Reduced

ROUND BOBBIN TYPE. Was $165.00. Now **$139.00**

LONG BOBBIN TYPE. Was $142.50. Now **$124.00**

Singer Sewing Centre

339 BAKER ST.

MACHINERY

Ramp Body and Fender Works

DEALERS FOR
BRADEN and TULSA TRUCK WINCHES
FOR EVERY APPLICATION
3 to 50 Tons Capacity
Nelson, B.C.
Phone 195 — 556 Josephine St.
PRICES ON APPLICATION

NATIONAL MACHINERY CO. LIMITED
DISTRIBUTORS FOR: MINING, SAWMILL, LOGGING AND CONTRACTORS' EQUIPMENT
Enquiries invited
Granville Island, Vancouver 1, B.C.

FOR SALE OR RENT—D8 CATERpillar with hyd. angledozer. For particulars write Box 504, Castlegar, B.C.

PUBLIC NOTICES

GOVERNMENT LIQUOR ACT (Section 27)

NOTICE OF APPLICATION FOR CONSENT TO TRANSFER OF BEER LICENCE

NOTICE IS HEREBY given that on the 4th of December, 1953, the undersigned intends to apply to the Liquor Control Board for consent to transfer of Beer Licence No. 10048, issued in respect of premises being part of a building known as the Savoy Hotel, situate at 198 Baker Street, Nelson, British Columbia, upon the lands described as Lots 13 and 14, Block 91, Official Plan, Nelson City, in the Nelson Land Registry District, in the Province of British Columbia, from The Yorkshire & Canadian Trust Ltd. as executor of the estate of Glenroy Gray Huxtable, deceased, to the Monte Bello Hotel Limited, the Transferee.

DATED at Nelson, British Columbia, this 4th day of November, A.D. 1953.

Monte Bello Hotel Limited, Applicant and Transferee.

LIVESTOCK, POULTRY AND FARM SUPPLIES, ETC.

BUY YOUR BABY CHICKS THIS year from the Appleby Poultry Farm, Mission City, B.C. We have over 7000 extremely healthy and properly conditioned Breeders on our own farm. Our baby chicks are produced only from our own stock in White Leghorns, White Rocks, New Hampshires and Crosses. Catalogue on request.

FROM FAMOUS EGG LAYING strains R.O.P. Sired Neew Hamp pullets, vaccinated against Newcastle and bronchitis. 10 wks. old $1.20, 12 wks. old $1.50, any quantities. Kromhoff Farms, R.R. No. 5, New Westminster, B.C. Phone Newton 60-L-3.

WANTED MISCELLANEOUS

WANTED—OLD MODEL 1899 .303 Savage rifle. Box 7460, Daily News.

WANTED — CLEAN COTTON rags, 12c lb. Must be 12 inches square or more. Daily News.

WANTED — BOOK-CASE AND wardrobe. Phone 806-Y.

OIL POT BURNER — PHONE 619-R after 5:30 p.m.

BUSINESS AND PROFESSIONAL DIRECTORY

ASSAYERS AND MINE REPRESENTATIVES

E. W. WIDDOWSON & CO., Assayers, 301 Josephine St., Nelson.

H. S. ELMES, ROSSLAND, B.C. Assayer, Chemist, Mine Rep.

ENGINEERS AND SURVEYORS

R. K. COATES, STE. NO. 8, 373 Baker St., Nelson, Phone 1118. B.C. Lands Surveyor.

S. V. SHAYLER, P.O. BOX 252, Kimberley, Phone 54. B.C. Lands Surveyor.

BOYD C. AFFLECK, 218 GORE ST., Nelson, B.C. Surveyor, Engineer.

MACHINISTS

BENNETS LIMITED
Machine Shop. Acetylene and electric welding, motor rewinding. Phone 593, 324 Vernon St.

Nelson Daily News

Classified Advertising Rates:
15c per line first insertion and non-consecutive insertions.
11c line per consecutive insertion after first insertion.
48c line for 3 consecutive insertions.
$1.56 line for month (26 consecutive insertions). Box numbers 11c extra. Covers any number of insertions.
PUBLIC (LEGAL) NOTICES, TENDERS, etc. — 20c per line, first insertion. 16c per line each subsequent insertion.
ALL ABOVE RATES LESS 10% FOR PROMPT PAYMENT.

Subscription Rates:
(Not More Than Listed Here)

By carrier, per week, in advance	.30
By carrier, per year	$15.60
United States, United Kingdom	
One month	$ 1.25
Three months	3.75
Six months	7.50
One year	15.00
Mail in Canada, outside Nelson	
One month	$ 1.00
Three months	2.75
Six Months	5.50
One year	10.00

Where extra postage is required, above rates plus postage.

Metal Prices

NEW YORK (CP)—Spot prices: Lead—N.Y., 13½. Zinc—East St. Louis, .10. TIN—N.Y., .82.

READ THE CLASSIFIED DAILY

TORONTO STOCKS

(Closing Prices)

MINES	
Acadia Uranium	.14
Akaitcho	.93
American Y K	.30
Atlas Y K	.20
Aunor	2.10
Bagamac	.16½
Barymin	1.80
Base Metals	.17
Belleterre	2.90
Bevcourt	.29
Bobjo	.36
Buff Can	.17
Callihan	.19
Can Mal	.38
Central Patricia	.75
Chesterville	.39
Chimo G	1.17
Cons Golden Arrow	.50
Cons Min. & Smelt.	24.00
Cons Sannorm	2.18
Conwest	3.75
Croinor	.30
Detta R L	.18
Dome	18.50
Donalda	.56
East Malartic	1.00
East Sullivan	4.15
Eastern Metals	1.45
Estella	.27
Falconbridge	16.00
Froblsher	5.05
Giant Yel	8.50
God's Lake	.97
Goldcrest	.18
Hardrock	.11½
Harricana	.11
Hasaga	.20
Hollinger	12.50
Homer Y K	.23
Hudson Bay	39.85
Inspiration	1.93
Int Nickel	37.00
Jellicoe	.13
Joliet Que.	.39
Kerr Addison	18.15
Kirkland Lake	.40
Lake Dufault	.69
Lakeshore	5.40
Lamaque	4.00
Leitch	.60
Lexindin	.13½
Lingman (new	.20¾
MacDonald	.65
MacLeod Cock	1.85
Madsen R L	1.75
Malartic G F	1.88
McIntyre Porc	54.00
McMarmac	.11
Mining Corp	11.15
Moneta	.42
Negus	.10
New Alger	.11½
New Bidlamaque	.41
New Calumet	.65
New Goldvue	.23
New Kelore	.20
New Larder U	2.20
New Mylamaque	.36
Noranda	62.50
Normetals	2.75
O'Brien	.62
Ogama	.12
O'Leary	.17
Osisko	.41
Pickle Crop	1.14
Placer Devel	38.25
Preston E D	2.65
Quebec Man	.71
Queenston	.38
Quemont	16.25
Radiore	.53
Reeves Mac	1.45
Roche L L	.11
San Antonio	1.56
Shawkey	.10
Sherritt Gordon	4.80
Silvermiller	.71
Silanco	.10
Siscoe	.50
Steeloy	.12
Sudbury Cont	.17½
Surf Inlet	.16½
Sylvanite	1.15
Teck Hughes	1.66
Torbrit	1.34
Trans Cont Res	.39
Union Mining	.18
United Keno	6.75
Ventures	16.25
Violamac	2.10
Waite Amulet	10.00
OILS	
Anglo Can	5.25
AP Consolidated	.29
BA Oil	19.10
Calmont	1.11
Central Leduc	1.75
Central Explorers	4.45
Chem Research	1.63
Decalta	.60
Del Rio	1.55
Federated Pete	3.75
Home	7.70
Inter Pete	20.35
MacDougall Segur Ex	.14
Mid Cont	.12½
Nat Pete	1.50
Pacific Pete	9.00
United Oils	.67
INDUSTRIALS	
Abitibi	16¼
Algoma Steel	36⅞
Aluminum	42¾
Argus	11¾
Atlas St	12¾
Bathurst Power	40
Bell Telephone	39½
Brazilian	9⅝
BC Electric 4s	79
BC Electric 4½s	93
BC Power A	18
Bruck Silk A	11½
Burns A	50
Burns B	40
Can Cement	78
Can Malting	51
Can Packers A	36½
Can Packers B	32½
Can Breweries	20¾
Can Canners	28½
Can Car & Fdy A	18
Can Celanese	24½
Can Dredge	53
Can Oil	12½
Can Pacific Rly	22½
Cockshutt	11¾
Cons Min. & Smelt.	24
Dist Seagram	29
Dom Foundries	14¾
Dom Stores	18½
Dom Tar & Chem	8¼
Dom Textiles	19½
Dom Magnesium	12
Famous Players	20¼
Fanny Farmer	21¾
Ford A	63¾
Gatineau	21¼
Gen Steel Wares	16
Goodyear	1000
Great Lakes	20
Great Lakes pfd	48½
Gypsum Lime	35
Imperial Oil	28
Imp Tobacco	10½
Int Metals	33
Int Nickel	37
Int Pete	19⅞
Kelvinator	22½
Laura Secord	13¾
Loblaw A	39

Market Trends

NEW YORK (AP)—Prices held to a steady course with many major divisions higher.

Movies and steels made the best showing, and there were many individual spots of strength.

Canadian stocks were mixed. Canadian Pacific slipped ¼ and Dome Mines gained ⅜. International Nickel, Hiram Walker and Distillers Seagram were unchanged.

TORONTO (CP)—Prices groups were mixed toward the close of light trading.

Industrials dropped a half point. Base metals were down and golds and western oil were unchanged.

MONTREAL (CP)—Prices continued their forward movement started earlier. Trading was moderate.

Papers, miscellaneous, industrials, utilities, senior metals and banks were slightly better while beverages, carriers and steels were mixed. Senior oils were off.

LONDON (Reuters)—Pre-weekend quiet spread but generally speaking the tone remained firm.

In foreign bonds, Greeks came into favor at the opening but profit-taking eventually brought a reaction.

GM Announces New 25-Year Debentures

NEW YORK (AP)—The board of directors of General Motors Corp. has approved the issuance of $300,000,000 of 25-year debentures, it was announced Friday by board chairman Alfred P. Sloan Jr. and Harlow H. Curtice, president.

GM said the offering will represent the largest industrial issue ever offered publicly in the United States and is expected to be made about Dec. 9 by a group of investment firms, headed by Morgan Stanley and Co.

Proceeds from the issue will be used in part towards financing the corporation's program of capital expenditures and in part for working capital.

Loblaw B	42
Maple Leaf Milling	7½
Massey Harris	7⅞
Mont Loco	14¾
Moore Corp	34
Nat Steel Car	28¾
Page Hershey	68
Powell River	22½
Russ Industries	18
Sicks Brew	25
Simpsons A	14
Steel of Can	29½
Taylor Pearson	9
United Fuel A	87
United Steel	12½
Western Grocers	55
Western Grocers A	33¾
Weston George	83
Winnipeg Gas	7¼

Calgary Livestock

CALGARY (CP)—A good clean up of cattle for the weekend is expected on the Calgary livestock market. Trade was moderately active Friday on offerings of 1100 head of cattle and calves, including 350 head held over.

Good butcher steers and heifers were steady at the week's advance, but cows lost; bulls were 50 cents or more lower.

Hogs sold steady Thursday at $27.50; sows held at 25.25; good lambs were selling for 19-19.75.

Good to choice butcher steers 17-19; common to medium 10-16.75; good to near choice butcher heifers 15-16.50; common to medium 10-14.75; good cows 8.50-9; common to medium 7.25-8.25; canners and cutters 5-7; good bulls 9-9.75; common to medium 7.50-8.50; good stocker and feeder steers 15-16; common to medium 9-14.75; good to choice butcher calves 14-16; common to medium 10-13.75.

Vancouver Stocks

(Closing Prices)

MINES	
Beaver Lodge	.73
Bralorne	3.10
Canusa	.04
Cariboo Gold	.91
Estella	.26½
Giant Mascot	.47
Grandview	.20
Highland Bell	.34
Kenville	.05
Pac Eastern Gold	.10
Pend Oreille	4.90
Pioneer Gold	1.50
Premier Border	.08
Quatsino	.17½
Reeves MacDonald	1.45
Sheep Creek	4.65
Sherritt Gordon	4.85
Silver Ridge	.07
Silver Standard	.71
Utica	.01
Vananda	.01½
Van Roi	.04½
West Exploration	.20
West Tungsten	1.05
Yale	.25
OILS	
AP Consolidated	.30
Calgary & Edmonton	9.90
Calmont	1.10
Can Anaconda	.18
Commonwealth	3.75
Dalhousie	.18
Home	7.70
Mercury	.12
National Pete	1.70
Okalta	1.70
Pacific Pete	8.85
Royalite	12.75
Vanalta	.31
INDUSTRIALS	
Capital Estates	23.50
Int Brew B	4.35

Winnipeg Grain

WINNIPEG (CP) — Winnipeg grain cash prices:
Oats—No. 1 feed, 68⅝.
Barley—No. 1 feed, 94¼.

Lake Baikal in Siberia, largest fresh water lake in Asia, has a depth of 4500 feet.

ONE OF THESE IS THE RIGHT CAR FOR YOU!

Safety Checked and Budget-Priced

IT PAYS TO DEAL WITH THE HOUSE THAT VALUE BUILT

1951 PLYMOUTH SEDAN — One Owner.
1950 AUSTIN SEDAN — Dark Green. Winterized.
1950 PONTIAC 2-DOOR SEDAN — A-1 Shape.
1948 CHRYSLER 4-DOOR — Radio, Air Conditioner, Seat Covers.
1953 HILLMAN CONVERTIBLE — A Real Beauty.
1949 CHEVROLET 2-DOOR SEDAN — Radio. Winterized.
1947 PLYMOUTH SEDAN — First-Class Shape.
1939 PLYMOUTH COACH — Radio, Heater. Winterized.
1946 PONTIAC SEDAN — Color: Green. Heater.
1949 DESOTO SEDAN — Custom Radio, Air Conditioner, A-1.
1946 MERCURY SEDAN — Good Transportation.
1949 PLYMOUTH SEDAN — Gunmetal. Air Conditioner.
1940 DODGE 4-DOOR — Good Motor and Body, Tires A-1.
1941 DESOTO SEDAN — Beautiful Dark Green; New Paint.
1939 PLYMOUTH SEDAN — Reconditioned Motor. Priced Right.
1951 PLYMOUTH SEDAN — 2-Tone Color. Air Conditioner.
1937 DESOTO SEDAN — Nice Body. Priced Reasonable.
1947 WILLYS STATION WAGON — Hunter's Special.

. . . and many, many more!

EASY TERMS — LOW DOWN PAYMENT — HIGH TRADE ALLOWANCE

DON'T DELAY — COME IN TODAY

your reliable Chrysler-Plymouth-Fargo dealer

It will be a pleasure to show you around, please drop in today or phone for an appointment any evening at your convenience!

PEEBLES MOTORS LTD.
CHRYSLER-PLYMOUTH-FARGO-Dunlop TIRES
Phone 1090 Nelson B.C.

3124

WIN $1000 IN PRIZES

Name the Brands in Our

Shopper Stopper Contest

It's very simple and lots of fun.

HERE IS ALL YOU DO:

Name the Brands of the Nationally Advertised Products shown on the revolving display in our window. Write the names of the Brands as they appear. We will help you fill in the blanks.

ENTRY FORM OBTAINABLE ONLY AT

MANN DRUGS LTD.

Canada Ups Pledge

UNITED NATIONS, N.Y. (CP)—Thirty-six countries Thursday pledged a total of $8,000,000 toward the $25,000,000 asked by the United Nations' fourth technical assistance conference.

A total of 70 UN members are expected to contribute.

Of Thursday's pledges, 14 were increases over last year's contributions. Canada's 87-per-cent increase was the largest. That country pledged $1,500,000 as against last year's $800,000.

Analysis Shows Oldest Derby Fish Only 6 Years

KIMBERLEY — Sam Wormington, sponsor of the fish derby which ended here in September reports a surprising feature in connection with winners which weighed around ten pounds.

He submitted sample scales from them to the Game Commission for analysis and has received a report that the oldest and heaviest fish was only six years old and the youngest two years old. Most of the winners came from Premier Lake, and in view of their size, it was believed they were much older. This seems to indicate particularly good feed conditions in this lake which is annually stocked with Kamloops trout.

Kimberley Rod and Gun Club has been operating rearing ponds adjacent to Premier Lake recently and reports the fry stocked in the ponds in the spring have done fairly well through the summer, and have now been released into the lake. The game commission fisheries branch in the spring strongly recommended against artificial feeding of these small fish, maintaining that fewer fish on a self-supporting basis from natural food in the pens provided would have a better survival rate when they were released. Chief function of the rearing pond is to protect the fry from lake water predators.

The dam for the rearing pond which winds from a spring through a considerable distance to the lake, has been improved by the game club and will provide better plant life next year.

Canada's Chemical Industry Growing

OTTAWA (CP) — Canada's fast-growing chemical industry, expanding five-fold in a quarter-century, may double its production by 1975.

Two government economists, Dr. John Davis and J. P. Lounsbury, make this prediction in a survey published in the trade department's weekly, Foreign Trade.

The economists noted that since 1925 the chemical industry has grown at an annual average rate of 10 per cent, compared with three per cent for manufacturing as a whole.

"An over-all projection of Canadian chemical requirements indicates that they will increase by at least 50 per cent between now and 1960," the economists said. "They may double by 1975."

Production, valued at about $150,000,000 in 1925, increased to more than $700,000,000 in 1950 and on the basis of the current prediction may jump to about $1,500,000,000 or more by 1975.

REMANDED

Harry Lind of Nelson, charged with unlawfully selling liquor Oct. 19, appeared in provincial court Thursday before Stipendiary Magistrate William Evans and was remanded.

TASTY PIGEONS

Several types of pigeons are hunted in tropical parts of Australia for their excellent food qualities.

Have the Job Done Right
VIC GRAVES
MASTER PLUMBER
PHONE 815

RADIATORS
CLEANED & REPAIRED
RECORING
Jim's Radiator Shop
518 FRONT ST. PHONE 63

HAIGH
TRU-ART
Beauty Salon
Phone 327
576 Baker Street

THOMPSON
FUNERAL HOME
"Distinctive Funeral Service"
AMBULANCE SERVICE
518 Kootenay St. Phone 361

WIGINTON MOTORS LTD.
PONTIAC — BUICK
G.M.C. TRUCKS
Body and Paint Work a Specialty

J. A. C. LAUGHTON
OPTOMETRIST
VISUAL TRAINING
Medical Arts Building
Suite 206 Phone 141

CAMPBELL, SHANKLAND & CO.
Chartered Accountants
Auditors
576 Baker St. Phone 235

HAVE YOUR FURNITURE EXPERTLY RECOVERED
at the
Nelson Upholstery
418 Hall Street Phone 146

Fleury's Pharmacy
Medical Arts Building
PHONE 25
Accurately Compounded Prescriptions
503 Baker St.
Phone 25

TRAIL-NELSON HIGHWAY
PLAYMOR
NEAR SOUTH SLOCAN
TONITE
Dance
TO WESTERN AND MODERN SWING TONES BY THE
MELO-AIRES
9 TO 1 — ADM. 75c

General Repairs
for
Radios
and
Commercial Refrigeration
WELLS
Service Shop
Nelson, B.C.

2701 On City Voters' List

A total of 2701 persons are eligible to vote in Nelson's civic election in December, revised totals show, City Clerk Reeve Harper said Thursday.

The total is down by 58 voters from 1952, when 2758 were listed.

Number of property owners increased 69 from 2487 last year to 2556 this year, while licencees and householders dropped by 127 from 272 to 145. Mr. Harper said the loss of 127 meant that this number of persons had failed to come forward to take new declarations required since the road and poll taxes were abolished, although notice of the need for new declarations had been publicized considerably.

Knights To See Spokane Game

It will be Knights of Columbus night at Spokane ice arena Saturday night.

Members of Nelson and probably of Rossland and Trail councils will attend the Nelson-Spokane game that evening.

Led by G. F. Hartridge, grand knight, the Nelson council will attend an inter-council meeting at the Inland Empire city and will present a Canadian flag to the Spokane council. Rossland and Trail councils were also inyited to the meeting.

Many Enjoy Amateur Night

FRUITVALE — First of the Winter's amateur nites was held in the Junior High School Cafeteria. It was sponsored by the Fruitvale Parent-Teacher Association and was enthusiastically received by the audience.

The program was varied with sketch and ballet dance numbers predominating. Mrs. J. Newton, Mrs. D. K. Knowler and Joe Morrison sang solos. Elocution selections were given by Mrs. D. Perrin, Irene Morris and Doreen DeBruyn.

Budding musicians on the piano, guitar and accordion showed their talents to advantage. They were Evelyn Lilyjord, Ole Shellard, Merle Gordon, Colin Rogers, Peter McKeiff, Teddy Streibel, David Clements, Karen Peitzsche, Glori Jean Grieve and Billie Sadler.

Of the dancers, tiny Jennifer Rogers stole the show with her cute Doll Dance, while the dance number by Celia Perrin and the tap dance by the Harding sisters, Joan and Shirley, were all enjoyed. Several Scotch dance numbers were performed Myrna Wilmot and Frances Knowler who did the Highland Fling and Claudia Grieve, Betty Anne Peitzsche who did a sword dance. Miss Patricia Cull rounded out the dance numbers with her ballet number.

Mrs. H. Fogh-Domsmidt was accompanist for the evening.

Guided Missile May Stop Tornado

AUSTIN, Tex. (AP)—A guided missile may some day be fired into the roaring head of tornado and save a city like Waco, Tex., from such damage and death as were left there last spring.

Dr. Fritz O. Rossmann, a German physicist and meteorologist brought to the United States by the air force six months ago, has opened the door to tornado destruction through a new theory that contradicts a 50-year-old idea about tornado behavior.

PINCH OFF FUNNEL

Rossmann claims there is a terrifically powerful down draft in the funnel of a tornado—not an updraft as has long been believed.

His plan is to pinch off this funnel from the cloud that is feeding it its destructive, whirling, downdraft power. He thinks a guided missile exploded in the air mass overhanging the funnel will do the job.

Mayer predicted tornado destruction might be achieved in five or 10 years if sufficient support can be mustered for necessary study and research.

WYNNDEL CLUB CONSIDERS SCHOOL BURSARIES

WYNNDEL — Wynndel Community Club will sponsor a dance in mid-November to raise funds for a Christmas party and treats for local children.

Plans for the dance were made at a meeting of the club held in Memorial Hall. A shower and military whist party was planned for mid-November.

Mrs. J. J. Firth, Recreation Society representative, reported on a proposed bursary to be given Wynndel students of Prince Charles high school based on their academic record and need of finances and on their citizenship. A second award to the local school was also considered.

Tom Fool Named Horse of 1953

NEW YORK (AP) — Tom Fool, four-year-old son of Menow from the Greentree Stable, Friday was named the horse of 1953 by the turf experts of the Morning Telegraph and Daily Racing Form.

Tom Fool, unbeaten in 10 starts this year and winner of $256,355, also was named the best handicap horse and top sprinter of the year.

Alfred Vanderbilt's Native Dancer, loser of only the Kentucky Derby in his 10 races, won three-year-old honors. The Dancer earned $513,425 in winning nine stakes.

Bill Boss, CP Correspondent In Two Wars, To Report From Russia

MOSCOW (CP) — G. W. Bill Boss, Canadian Press correspondent in two wars, has been assigned to Moscow.

After three years covering Canadian troops in Korea, Boss has arrived in the Soviet capital from Tokyo to report the Russian scene for CP's 92 daily newspaper members.

He will be the Canadian news association's first resident staff correspondent in Russia. His reports will supplement those of The Associated Press and Reuters which now appear in Canada through CP.

Boss, a 36-year-old native of Ottawa, speaks five languages — not counting a smattering of Russian.

ARMY CAREER

He joined CP as a war correspondent in Italy in 1944 after an army career with the 4th Canadian Armored Division and the 1st Canadian Corps. He accompanied the corps to Northwest Europe and remained there after the war ceased, reporting on the Canadian occupation force, repatriation, and European recovery.

He returned to Canada in 1946, served in five CP bureaux from New York to Vancouver, was assigned to London in 1948 and in 1950 travelled 10 countries from Scandinavia to Italy.

KOREAN REPORTING

His three-year reporting job on the Canadians in Korea began when he sailed with the 2nd Battalion, Princess Patricias, in November, 1950. Except for two jaunts across the world to look in on Canadian service men in Europe — he has just completed a reporting visit to the 27th Brigade in Germany—he has been in Korea ever since.

Boss was in Germany to write about the 27th Canadian Brigade when he was reassigned and travelled to Moscow via Korea and Tokyo where he cleaned up personal affairs.

Traffic, Liquor, Theft Cases Result In Fines

Two liquor violations, a traffic case, and a charge of theft were heard in Nelson City Court.

A minor was fined $25 for being in possession of liquor in an automobile early Thursday morning. Another minor was fined $25 for being in a beer parlor Saturday night without a lawful excuse.

B. F. Green pleaded guilty and was fined $35 for speeding on Nelson Avenue Wednesday.

Hjalmar Manfolk of Lethbridge pleaded guilty to stealing a cigarette lighter from the Woolworth store Tuesday. He was sentenced to one month hard labor. The accused was apprehended in the store by employees.

MEN CHARGED WITH CABLE THEFT REMANDED

Three Shoreacres men and one Nelson man appeared in provincial court Thursday on charges of theft of cable belonging to West Kootenay Power and Light Company and were remanded to November 24.

A fifth man, charged with retaining stolen goods, was also remanded to Nov. 24.

Pete L. Skiboff, Walter William Sookerukoff, Pete William Sookerukoff of Shoreacres, and Harry James Sanders of Nelson appeared before Stipendiary Magistrate William Evans on a charge of theft of cable on the Silver King Mine power line and were remanded.

Pete Planiden of Shoreacres, charged with retaining stolen goods, was also remanded.

Nearly a Fatality

BINGHAMTON, N.Y. (AP)—Four-year-old Bobby Delancy discovered an open mail box near his home and pulled himself in. A playmate shut the door and snapped the padlock. Forty minutes later the screaming Bobby was released from the box, after a neighbor heard his cries and called police. A mail man was sent to open the box.

Allowed To Run But Not To Sit

VICTORIA (CP) — City council have decided not to ask citizens what they thought should happen to civic officials who, like Social Crediter Percy Wright, run for public office.

Ald. Donald Smith was the only supporter of a recommendation he submitted asking a December civic election referendum to get voters' opinions on civic employees receiving leaves of absence to "contest and hold public offices."

AGAINST PUBLICITY

Mr. Wright, assistant city clerk, received permission from council to contest one of the Victoria seats in the last provincial election, but was refused 30-day leave of absence to attend the session of the legislature.

He walked off his job to attend the recent session.

At the same time council filed a suggestion by Ald. Brent Murdoch for a by-law making it mandatory for civic employees to resign if they run for public office.

Ald. Waldo Skillings said Ald. Smith's proposal was unnecessary and council "would be ill-advised to give further publicity to the recent Percy Wright case."

DEATHS

By THE CANADIAN PRESS

Regina—Thomas George McNall, 78, mayor of Regina 1944-46 and an alderman for 16 years.

Hamilton—Dr. W. H. McNairn, 79, retired professor of geology and minerology at McMaster University.

New York—Metropolitan Archbishop Makary, 88, of the Russian Orthodox Church of North America and the Aleutian Islands.

Salt deposits 1000 feet thick have been found in parts of northeastern Alberta.

News of the Day

RATES: 30c line, 40c line black face type; larger type rates on request. Minimum two lines. 10% discount for prompt payment.

Try an ice cream sandwich at Wait's News Depot.

Special: Peanut Brittle, 60c lb. GRAY'S, 534 Josephine St. Ph. 1347.

For Rent — Attractive 2-room suite. Adults. Phone 329-L.

MEETING TUESDAY, NOV. 17. KOKANEE CHAPTER I.O.D.E.

We have a large selection of Jackets. — JACK BOYCE.

ROOFING AND SIDING APPLIED FOR A BETTER JOB, PH. 1761-R1.

Laux casien glue-self bonding — 1 lb. tin $1.35; 3 oz. tin 40c. BURNS LUMBER CO.

Axminster stair carpet, 27" width, priced from $4.95. STERLING HOME FURNISHERS

CHINESE CARVED IVORY FIGURINES AS CHRISTMAS GIFTS. COVENTRYS' FLOWER SHOP.

Cafeteria lunch, Church of Redeemer Parish Hall, Tues., Nov. 17, 11:30 a.m. to 2:00 p.m.

If BUTTERFIELD can't fix it, throw it away. Prompt watch work, guaranteed, at reasonable prices.

Trade your old tires at SUPERIOR MOTORS Tire Department

HOCKEY BOOSTER CLUB contest award for which is a trip with the Maple Leafs to Spokane, was won by J. W. Graham.

Boys' two-piece winter underwear; shirt and drawers or shorts. All sizes. EBERLE'S JUNIOR SHOP.

FINANCIAL SECURITY
Investors' Syndicate of Canada Ltd.
Jan S. M. Harts
R.R. 1 — Phone 289-X-3 — Nelson.

Respectable housekeeper desires position with Christian gentleman. Box 7315, Daily News. Available Dec. 1.

SAVE THE DATE,
The Nelson Musical Festival Assn. presents Beauna Sumerville, leading young Canadian violinist, Dec. 1st, Capitol Theatre.

Buy, Sell, Trade the Classified Way

BAZAAR AND TEA
Canadian Legion today, Saturday, Nov. 14, from 2:30 to 5 p.m. Admission 35c. Door prize. Everyone welcome.

NOTICE
Price of haircuts, shaves, will be same as all Nelson barber shops, effective Nov. 16th, 1953. Fashion Barber Shop. F. Leo Beggs, prop.

Electric heaters with built-in blowers, just received. Also circulating and reflector type electric heaters. Just the thing for that cool corner. — HIPPERSON'S.

IAN THORNE, L.R.A.M., L.C.S.M., will direct MACBETH for the Lancaster Company in its stage presentation at the Capitol Theatre Nov. 20 at 8 p.m. Tickets at Mann's Drug Store or any high school student.

WINDOW GLASS AND PUTTY
We carry a complete range of standard sizes in single and double strength glass. We can cut to your individual requirements. Also wood and steel sash putty at
T. H. WATERS & CO. LTD.
101 Hall St. — Nelson — Phone 456

SEE HOW THEY RUN
Advance tickets for Little Theatre performances of this uproarious comedy by Philip King on Nov. 25, 26, 27, can be obtained at Mann's Drug Store, Coventrys', Ramsay's, and Stevens' Studio, or members of the cast. Price: 75 cents.

One Deluxe Model Moffat Electric Range, 3 Washing Machines, 3 Complete Bedroom Suites.
Antique furniture repairs and French polishing.
We buy and sell new and used furniture.
413 Hall St.
HOME FURNITURE EXCHANGE

Convenient size and style of pail for carrying fuel oil to your oil heater. Made of heavy galvanized steel, with flexible spout and half cover. — HIPPERSON'S.

DON'T FAIL TO SEE OUR DEMONSTRATION OF THE SUNBEAM AUTOMATIC COOKER AND DEEP FRYER ON SATURDAY, NOV. 14th, AND SAMPLE THE FOOD PREPARED WHILE YOU WAIT — DOUGHNUTS, FRENCH FRIES, POPCORN, ETC. WOOD VALLANCE HARDWARE

Toscanini Returning To NBC Symphony

NEW YORK (AP)—Arturo Toscanini will return as conductor of the NBC symphony orchestra Sunday, Nov. 22, the network announced Friday. Toscanini, ill with influenza, missed the initial radio broadcast Nov. 8. Pierre Monteux will conduct again Sunday.

Trombonist Hit At Kiwanis Club

Former well known Nelsonite, and now a school teacher at Castlegar, Robert Graham entertained Kiwanis Club with trombone solos at the Hume Thursday night.

Mr. Graham was one of the original members of Spence Newell's Boys' Band, member of the St. Paul's Boys' Choir and of the High School Band and is now active in Castlegar musical circles. He is to leave soon for London, where he will study in reed instruments. A University of B.C. graduate, he is also an Air Force veteran.

He played "Barcarolle" from the Tales of Hoffman and a concert arrangement of "Nearer My God to Thee," then swung into a "jam session" with E. W. White and Donald Hunter, both club members. Mr. White played the saxophone and Mr. Hunter the piano. Some oldtime jazz melodies were heard, and Mr. White's rendition of "I Cried For You" in Johnny Ray style almost caused a panic.

The club members heard reports of committees preparing for the coming annual turkey shoot.

Request for the Uphill Circle for funds towards Christmas plans for Mount St. Francis was referred to the welfare committee.

Anti-TB Drug Cuts Hospital Stay

NEW YORK (AP)—Potent new anti-tuberculosis drugs can cut by half the hospital stay of many TB patients, with home treatment completing the cure, four Pittsburgh physicians said Friday.

This go-home-early method seems to work successfully for persons who respond to drugs, they told the American Public Health Association.

Of 173 men and women sent home early, only seven later had to return to the hospital, said Drs. Merle Bundy, George E. Martin, I. Hope Alexander and Carl C. Kuehn of the Pittsburgh department of health.

For the persons who act well to the drug, the usual long hospital stay is being reduced 50 per cent. But, they said, this new treatment method needs further study to determine its real value.

Isoniazid streptomycin and PAS are the drugs used in the hospital and continued at home for one to two years. Going home for rest and drug treatment gives a psychological lift which appears important in recovery, the Pittsburgh team said.

Daughter Born to Virginia Mayo

SANTA MONICA, Calif. (AP)—A seven-pound, three-ounce daughter was born to actress Virginia Mayo Thursday. It is the first child of Miss Mayo and her husband, actor, Michael O'Shea, and was named Mary Catherine.

District Sawlog Production Gains Continue

Nelson Forest District sawlog scale so far this year has shown an increase of more than 14,000,000 feet board measure over 1952.

The scale to the end of October reached 267,844,418 fbm, compared to 253,596,984 fbm last year for the same period. Gains were shown in practically all species during October, total scale running more than 10,000,000 fbm ahead of October, 1952.

The figures in detail:

Sawlogs	1952 fbm	1953 fbm
Fir	7,423,865	9,217,043
Cedar	1,063,411	2,081,852
Spruce	7,009,947	11,731,295
L'pole Pine	844,577	939,573
Hemlock	3,167,066	2,730,704
Balsam	252,015	779,351
White Pine	1,533,893	2,578,322
Yellow Pine	1,320,402	676,068
Larch	7,357,192	10,071,873
Birch	423	28,353
Cottonwood	62,051	
Total	30,034,842	40,884,434
Total to end of October	253,596,984	267,844,418
Minor Products:		
Poles, piles, lin. ft.	1,129,744	578,053
Mine t'bers, lin. ft.	379,760	176,497
Mine props, cords	1,299	561
Hewn ties, pieces.	13,079	969
Cordwood, cords	396	1,284
Fence posts, cords	3,138	774

2 BROWNIES "FLY UP"

Two Brownies left Fourth Nelson Brownie Pack and four were enrolled in it at the regular meeting of the Women's Institute Guide Company.

Terry Beauchamp, who held the highest honor in browniedom, the golden hand, was presented her wings, which enabled her to fly up to Guides along a trail of flowers and leaves. Both Terry and Mary Anne Ludwig have joined the First Women's Institute Company. Both were presented with service stars for two and three years.

Miss Greta Curwen, district commissioner, welcomed four new Brownies to the pack. Gail Christain, Dianne Jesse, Diane Goldsbury and Sheila Ramsay have passed the required recruit tests and are now full-fledged Brownies.

Miss Curwen also presented Dianne Skappie and Terry Beauchamp with proficiency badges.

Several mothers were present.

BUILD OWN POOL

GRIMSBY, England (CP) — Boy Scouts in this Lincolnshire town built their own swimming pool, working as navvies, concrete-mixers, plumbers and masons over a two-year period.

We Have GIFTS by ELIZABETH ARDEN in "Blue Grass" — "It's You" "My Love"
Prices $1.35 to $50.00
Sold Only at Your Rexall Store
City Drug COMPANY
"Nelson's Modern Pharmacy"
Phone 34

B.V.D.
FUSED NYLON COLLARS AND CUFFS
100% NYLON TRICOT SHIRTS
Believe us, you've never worn shirts like these. This smooth, good-looking fabric BREATHES—it keeps you comfortable regardless of the temperature.
Buy for Christmas while our stock is complete.
WHITE BLUE
GREY TAN
Emory's Limited
"The Man's Store"
571 BAKER ST. PHONE 31

LEFTISTS RAISE VOICES IN CEYLON

COLOMBO, Ceylon (Reuters)—Leftist members of the Colombo municipal council Thursday night asked for new municipal elections after they failed to block a proposal to give a civic reception to the Queen and Duke of Edinburgh when they visit here next year.

The council approved the reception 17-13.

The 13 leftists, headed by Mayor T. Rudra, then offered to resign if the right-wingers also resign, and hold new elections.

Dr. N. M. Perera, leader of the left-wing Sama Samaj party, said the council condemned itself and approved the "ruthless policy" of the British government by approving the proposal.

Your Own Home Made Bread is Tastier Made From
Ellison's U-Bake Bread Mix
Ask Your Grocer or Call 238
ELLISON MILLING & ELEVATOR CO. LTD.

Ymir Dancing
EVERY Saturday Night
MICKEY McEWEN AND HIS "MELODY MAKERS"
Come and Meet Your Friends in Ymir
DANCING 9 TO 1
ADMISSION 75c
Students Must Present Cards

Our Inventory Reducing
GOODWILL S-A-L-E GOODWILL
Has Been a Great Success. We Have Decided To Run For One More Week, Ending Nov. 21st
CASH—TERMS—TRADES

1951 Plymouth Coupe
Looks and runs like new. Only 12,000 miles. Reduced to $1695

1949 Pontiac Sedan
Heater, Seat Covers. Good Rubber. Low Mileage. Reduced to $1475

1952 Austin Sedan
Low mileage; as new. Winterized. Reduced to $1195

1949 Ford Light Delivery
Heater, Defrosters. Low Mileage. Reduced to $875

1950 Austin Sedan
Heater, Defrosters. A-1 shape. Winterized. Reduced to $875

1946 Pontiac Sedan
Heater, Seat Covers. Winterized. Reduced to $845

1952 Dodge Light Delivery
Heater, Defrosters. Low Mileage. Reduced to $1495

1949 G.M.C. 1 Ton
Box. Heater. Low Mileage. Box. Heater. Low Mileage. Reduced to $1195

PHONE 121—122
Come and Do Business With Us On Baker
WIGINTON MOTORS LIMITED
281 BAKER ST. 231 BAKER ST.
PONTIAC — BUICK — G.M.C. TRUCKS