639

Nelson Daily News

Vol. 51 — NELSON, B. C., CANADA—FRIDAY MORNING, MARCH 6, 1953 — No. 258

1ST 31 MARCH 54
PROVINCIAL LIBRARY
VICTORIA, B. C.

WEATHER FORECAST

Kootenay: Cloudy with a few clear periods. Scattered showers along the ridges. Little change in temperature. Light winds. Low and high at Cranbrook and Crescent Valley 30 and 45; Revelstoke 32 and 42.

DEATH CLAIMS JOSEPH STALIN

LAVRENTI BERIA

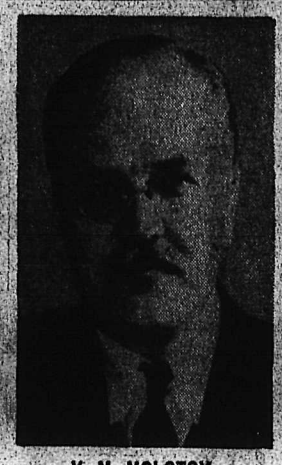

V. M. MOLOTOV

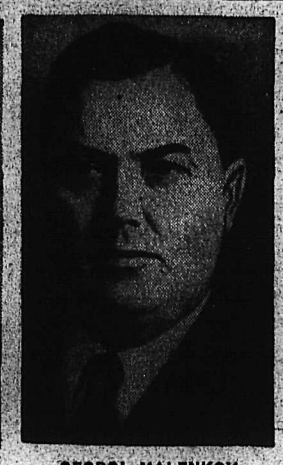

GEORGI MALENKOV

While Georgi Malenkov ranks high in public opinion as the one most likely to step into the shoes vacated by Joseph Stalin, nevertheless, Lavrenti Beria, head of the Soviet Secret Police, and V. M. Molotov are not to be discounted among the possibilities. Malenkov and Molotov are deputy premiers.

World's Most Powerful Dictator Succumbs After Brain Haemorrhage

LONDON (AP) – Joseph Stalin died Thursday night behind the walls of Moscow's Kremlin. He dominated a third of the world's peoples as the most powerful dictator in history.

The prime minister of the Soviet Union and the supreme chief of the Communist party succumbed at 9:50 p.m. Moscow time, four days after suffering a brain haemorrhage.

He had been in a coma since he was stricken Sunday night, and his condition grew progressively worse.

The announcement of his death was broadcast from Moscow at 4:07 a.m. Moscow time today—more than six hours after his doctors had given up their struggle.

The official announcement said: "The heart of the comrade and inspired continuer of Lenin's will, the wise leader and teacher of the Communist party and the Soviet people—Joseph Vissarionovitch Stalin—has stopped beating."

There was no immediate indication from Moscow who was taking over control of the country, but the announcement was issued in the name of the Communist party's central committee, the council of ministers and the praesidium of the supreme council. All these are organs which Stalin dominated, and among those next to him in power have been Georgi Malenkov, L. P. Beria, V. M. Molotov and Nicholas Bulganin.

As if appealing for unity, the official statement said:

"In these sorrowful days all the peoples of our country are rallying even closer in a great fraternal family under the tested leadership of the Communist party created and reared by Lenin and Stalin."

The most prominent leader of the party, next to Stalin, has been Malenkov. He was the keynote speaker at the all-party congress last October, laying down the law to all segments of the party in matters of discipline.

"The Soviet people have boundless faith in and are permeated with a deep love for their Communist party for they know that the supreme law governing all the activity of the party is service in the interests of the people," the announcement said.

The Soviet regime holds sway across a sixth of the surface of the earth.

Stalin's fatal illness became known on Wednesday, more than two days after he was stricken in his Kremlin apartment. An official announcement issued from the ministry of health and signed by the 10 physicians said Stalin "had a sudden haemorrhage of the brain" the night of March 1. This "affected vitally important parts of the brain" and paralyzed his right leg and arm. He lost consciousness and the power to speak.

The announcement was, in effect, an order of the day, reminiscent of the floridly-worded statements of triumph which were issued during the Second World War over Stalin's name.

There was no mention at any place of any of Stalin's lieutenants —Malenkov, Beria, and so on. The signature was merely:

"The central committee of the Communist party of the U.S.S.R.; The U.S.S.R. council of ministers; the U.S.S.R. supreme council praesidium."

It did not even bear the name of the nominal President of Russia — Nikolai Mikhailovich Shvernik, since 1946 president of the praesidium of the Supreme Soviet Parliament.

Two more bulletins were issued —early Thursday Moscow time and again Thursday evening only an hour and a half before the announced death hour. The third bulletin told of Stalin's failing heart.

By a striking coincidence, Stalin's fatal illness came only two months after his regime had announced the uncovering of a plot by nine doctors. These doctors plotted to kill A. A. Zhdanov, once a Stalin heir-apparent, and indeed had killed him in 1948, the charges said.

The announcement of the doctors' plot contained sharp criticism of the security forces on the state, headed by Beria.

RULED 30 YEARS

Satlin ruled Russia as undisputed dictator for nearly 30 years. Through Communism, he extended his sway beyond the borders of the Soviet Union and its 200,000,000 people to areas encompassing another 500,000,000 people.

He reached the height of his power when he led the Soviet Union against the Nazis of Adolf Hitler as an ally of the United States and Great Britain. He was one of the "big three" of the world — with Winston Churchill and Franklin D. Roosevelt.

And in the end, he died of much the same sort of brain stroke that killed Roosevelt eight years ago.

Stalin made a deal with Hitler in 1939 which shocked the rest of the world. The deal unleashed the war, but it granted Stalin precious time. When the Nazis struck at him, he was ready. He scorched the earth of Mother Russia and he fought. He fought so well that he punctured the myth of Nazi invincibility.

SMASHED GERMAN ARMY

At Stalingrad, 10 years ago, the Russians fought for a city, block by block, house by house and room by room. There they smashed a great German army. In Russian history Stalingrad is known as the turning point of the war. From there the way led straight to victory and the world cheered Stalin and his countrymen.

But there were clouds in the bright sky of Allied cooperation. When the war ended, the wartime store of goodwill was quickly exhausted as Stalin and his men embarked on the cold war. Poland and Romania and Bulgaria and Albania and Yugoslavia fell into the Communist ranks. Czechoslovakia toppled, Greece rocked before the revolutionists directed from the Kremlin, China became Red. There was blood in Malaya and in Indo-China. The Communists tried to pinch off Berlin with a blockade.

The Western world, startled and stung, took time to learn how to fight such a war. But it learned. The Communist drive was fended off in Finland, the Red rebels in Greece were stopped. An airlift beat the Berlin blockade. Soldiers and fighting policemen stood fast in Indo-China and Malaya.

And finally, the Western world, through the United Nations, took up arms to fight Communist invaders of South Korea. But Stalin did not retreat nor give an inch. The fight goes on, as does the cold war elsewhere.

FUNERAL ARRANGEMENTS

LONDON (AP) — Moscow radio announced today that Stalin will lie in state in Moscow's famed Hall of Columns.

The broadcast said seven party leaders, headed by N. S. Khruschev, a secretary of the central committee of the Communist party, will make funeral arrangements.

Six others making up the funeral commission are party big-wigs, but none has been mentioned as a possible successor to Stalin. They are: L. N. Kaganovich, a brother-in-law of the Soviet dictator and a member of the praesidium; N. M. Shvernik, president of the Soviet Union; Marshal Alexander M. Vasilevsky, Soviet war minister; N. M. Pegov, an alternate on the praesidium; P. A. Artemyev, commander of the Moscow military district; and M. A. Yasnov, chairman of the city of Moscow.

What Is Afoot at the Kremlin?

By J. M. ROBERTS, JR.
Associated Press News Analyst

Almost everybody you see thinks that Stalin died about the time his illness was first announced or even before, despite the fact that a majority of expert observers are fairly well convinced that, for once, the Moscow bureaucrats told the truth.

The popular feeling apparently is due to a long-standing belief that the Reds never play anything straight.

Some observers, too, think that delay offered political profits to be gained by the hierarchy from which Stalin's successor will emerge. The argument is that those in the ascendancy would want to use the dictator's name while consolidating their hold on the new government.

That is possible. It seems more likely, however, that the major profit to Stalin's successor or successors would lie in an immediate public transition at the moment of death, without allowing any period of vacuum in which balls might be started rolling by those who fear being shunted aside in the new deal.

Without wholly accepting any of the stories about the arrangements for succession, certain possibilities are easy to think of as an example of this point.

Suppose, for instance, that Stalin did arrange a Politburo agreement some time ago for succession by Malenkov, top Communist party man next to the dictator.

ANTI-WEST

Malenkov is recognized as one of the ringleaders in Russia's campaign of hatred against the West, even though he might be busy for a long time trying to consolidate his personal position and so might even furnish a lull in the cold war. But the army might suspect him as capable of producing an eventual war which the generals probably are doubtful of winning.

Army leaders in many lands have struck before now at political leadership which threatened to put them in such a position. The fate of Hitler's generals, who recognized the danger but failed to strike, is still fresh before the world. There have been many hints that Stalin, himself, was fearful of the army at times.

BERIA POLICE

If an army junta developed in any interim between the death of Stalin and public announcement of his successor, Malenkov, or anyone except Beria, would be in an almost hopeless position. Beria, with his secret police constituting an armed force comparable to the army, with his men installed already in every bureau and exercising a power of virtual life and death over every bureaucrat, would then be the only one in a position to fight for control.

There also may be revolutionary elements in Russia—if not it would be for the first time in her history —which could intervene in such an embroilment.

The possibilities of what might happen in a vacuum between Stalin and the announcement of a successor are enormous.

And regardless of whether the Red bureaucrats played the Stalin story straight, that vacuum now exists. With Stalin lingering, the same situation was created which would have existed as described above.

There is always the chance, and many observers consider it a good one, that Stalin's surviving associates are so dedicated to the party program that they will collapse to hold things together rather than risk the upheaval which competition for power would produce.

If not, you can depend on it that the balls already are rolling. And they might turn out to be cannon balls.

MIG LANDS IN DENMARK

Polish Pilot Makes Bid For Freedom Through Curtain

COPENHAGEN (AP) — A Polish air force lieutenant, fed up with life in his Red homeland, zipped through the Iron Curtain and landed on a hazardously short Danish runway Thursday in the first MiG 15 jet fighter ever to fall undamaged into Western hands.

Within a few hours after the plane screeched to a halt on the Baltic island of Bornholm, Danish and British air force officers from Copenhagen were dismantling his Russian-built plane to learn its secrets.

Meanwhile, the Polish minister, Stanislaw Kelles-Krauz, called at the Danish foreign office and demanded that the MiG be returned to Poland without delay.

Foreign Minister Ole Kraft told the envoy the matter would be taken up by the cabinet as soon as possible.

Bill Would Boost Teacher Pensions

VICTORIA (CP) — A bill which would provide increased pensions for British Columbia teachers was introduced in the Legislature on Thursday.

Pensions would be boosted from the existing rate of $21 a year for each year of service to $30 a year for each of the first 20 years, plus an additional $37.50 a year for every year worked in in excess of 20. They would be retroactive to last July 1.

Under the new plan, 40 years' service would produce a pension of $112.50 a month compared with the current $70. Thirty years' service would produce $81.25 a month compared with the existing $52.50.

The bill was one of eight introduced Thursday.

Civil servants retired on superannuation and others who will retire within the next few years will get supplementary pensions until they reach the age of 70 under terms of a bill amending the Civic Service Superannuation Act. This would become effective April 1, 1953.

The supplementary bonus, based on length of service, is integrated with the federal old-age security scheme.

Celgar To Continue Inventory This Year

Tests at Plant Site, Data-Gathering To Take All of '53, Official Says

VANCOUVER — Work on the Celgar Development project on the Arrow Lakes in 1953 will include preliminary testing at the plant site near Castlegar and a continuation of the forest inventory in the management licence, M. W. Mackenzie, the Celgar head, said here Thursday night.

Mr. Mackenzie, executive vice-president of Canadian Chemical and Cellulose Company, Ltd., of which Celgar Development Company Ltd. is one unit, declared that all of the coming year would be required to gather the data necessary for the development of a working plan which must be produced prior to the signing of a management licence contract with the government.

Speaking at a meeting of University of British Columbia commerce department at the Hotel Vancouver, the former deputy minister of defence production said:

"We are now engaged in the detailed surveys and studies that are necessary to determine the course best suited to make efficient use of the forests of the Arrow Lakes region. These involve, amongst many other things, a detailed forest inventry by aerial photography and timber cruises, extensive water sampling, soil testing for plant foundations, laboratory studies of wood species drawn from the area to determine the most appropriate pulping process to use, and extensive market surveys to determine the all-important question of how the products to be made can be sold."

In the address dealing with "Public Service and Private Gain", Mr. Mackenzie cited the Arrow Lakes project as an example of the public service rendered by the limited liability companies of the current era.

The district involved, he said, has been unable to support a major forest industry in the past.

OVER-MATURE HEMLOCK

"Much of the timber is over-mature hemlock about which Chief Justice Sloan in his report of 1945 suggested that the important thing to do was get rid of it so that new growth of more valuable species could come in.

The timber itself is worth little or nothing unless someone is willing to risk the very substantial sums involved and to spend the time and effort necessary to build a modern pulp mill. That is an expensive and time-consuming process.

In the case of Columbia Cellulose the initial reservation of the timber lands for the company was made by the government in 1948, and yet it is only now that the plant is operating really satisfactorily."

HEAVY OBLIGATIONS

The Canadian Chemical and Cellulose official said that the holder of a forest management licence was assured a continuous supply of raw material, but he pointed out that the obligations and financial charges imposed by the government were heavy.

He emphasized the fact that he was not protesting the terms, but he believed that the extent of the licensee's responsibility and contribution to the public treasury should be understood.

In signing a forest management licence, he explained, the company undertakes extensive obligations regarding the use and management of the forest.

"Obligations to provide fire protection for forests that had little protection before — obligations to clear the land in such a way that growth would be assured, and to make good that regrowth if nature did not take care of it; to develop roads; and to operate in accordance with government supervision as to where and to what extent logging should be undertaken; and despite the inevitable fluctuations of market demand for the end product, to cut an agreed amount of timber over each five year period, paying a stumpage rate set by the government only one year in advance for the timber which it is agreed will be cut over this five year period.

"These are the obligations assumed and the risks undertaken, and I cite them, not by way of complaint, but in contradiction of anyone who suggests that the holder of a forest management licence is receiving a gift or a bonanza from the public through the issuance of the license.

"The holder of a forest management license is, of course, getting an assurance of wood supply without which the capital investment could not be justified, but let it not be said that he is getting it for nothing."

PUBLIC SERVICE

In developing his main theme, Mr. Mackenzie classified the development of natural resources by private companies as a service to the public. Nature, he said, had provided these resources in oil, iron ore and timber, but without the expenditure of vast amounts of risk capital in their development, the resuorces were of no material value.

"It is, of course, popular these days to think and talk of natural resources as belonging to the people, a proposition which is basically true but which, like many other concepts, can be over-emphasized.

The resources in themselves are worth little until someone is prepared to undertake the serious risks that are involved in making use of them."

"UNSOUND"

Any attempt by the state to undertake the development of natural resources would be basically unsound, the speaker continued.

"I say this because of the heavy risks that are involved in resource development, and because of a belief that the revenues at the disposal of the government should not be risked in such a manner. The revenues at the disposal of a government are basically collections made from the great mass of the smaller income group in the country. It is worth remembering, for example, that in income tax, which is the backbone of our federal revenues, overhalf of the total personal income tax in 1950 came from persons having incomes under $6000 a year.

"These people, some 2¼ million of them, and another 2¼ million wage earners whose incomes are not big enough to pay income tax but who, none the les, pay other taxes, are not usually in a position to risk their money in hazardous undertakings; they are the people who more frequently invest their savings in acquiring their homes, in life insurance, and in other like forms of savings.

"If they themselves are not in a position to take risks with their own savings, it is hard to see that a government should do so on their behalf."

Pat Walsh Warns Kitimat Workers

QUEBEC (CP) — Pat Walsh said Thursday Communist workers, employed in 1942 at the Aluminum Company of Canada's giant Shipsaw development in the Lake St. John district of Quebec, now are working on the company's huge Kitimat project in British Columbia.

Walsh, a union organizer who resigned last week from several Communist organizations, said in an interview in a Quebec newspaper that a "considerable number" of Communists are working at Kitimat.

Agriculture Scene In Canada Bright

OTTAWA (CP) — Agriculture Minister Gardiner says Canada's present-day agricultural position is one of steadily-rising production, no "troublesome" surpluses and no worry about markets to absorb the products of the farm.

Speaking Thursday during the budget debate in the Commons, the minister disagreed with Progressive Conservative assertions that the farmer faces a dark future because of surpluses and loss of markets.

Beyond 11,000,000 pounds of New Zealand beef and 76,000,000 pounds of canned pork, Canada has no agricultural surpluses, he said. These eventually would be disposed of.

Of markets he said:

"We are not in the position where we are getting worried about pressure because of lost markets—and I doubt if 'lost' is the right word. We have not lost markets if we can market the greater part of our products without trouble . . . and our farm products are being marketed."

Mr. Gardiner said he wants to emphasize that there has been no reduction in the quantity of farm products being produced.

"Our production is going up continuously. Prices at the same time are going up and the return to the farmer is going up from year to year."

The Opposition could cry about the position of the farmer, but the greater percentage of farm opinion in the country did not agree with them. During the day the Canadian Federation of Agriculture had presented its annual brief which, while critical in some respects, generally indicated the farmer's representatives were "well satisfied" with government policy.

SPECIAL TREES TO BE PLANTED IN CANADIAN CAPITAL

OTTAWA (CP) — Three trees of a special species thought to have died out 20,000,000 years ago until some were found in China in 1946 have been presented to the federal district commission here.

The commission announced on Thursday that W. H. Warren, parks commissioner for Victoria and an FDC member, presented the commission with three small trees with the tongue-twisting Latin name of metasequoia glyptostroboides.

The trees are ancestors of the giant sequoia and redwood trees of California.

The FDC said it plans to plant the trees in the park system of the national capital. They grow only about one-third as high as the 300-foot-high giant sequoia and redwoods. They reach about six feet in thickness, one-fifth the thickness of their California descendants.

Full-grown the trees resemble a large fir but with these differences—they shed their foliage in the Fall and produce cones at four instead of 14 years.

Lower Phone Rates If Accounting System Changed

VANCOUVER (CP)—B.C. Telephone Company subscribers would pay lower rates if the firm changed its accounting procedures a company-hired witness admitted to the Board of Transport Commissioners Wednesday.

Economist J. Rhoads Foster made the admission under cross examination by Alfred Bull, appearing for 66 B.C. centres to oppose the company's application for a 14 per cent rate increase and other concessions that would give it a $700,000 surplus this year.

Mr. Bull's only witness, chartered accountant Grant Ross, insisted that the company wouldn't require a rate increase if it capitalized interest on construction in progress instead of writing it off in one year.

MONTREAL (CP) — The U.S. dollar closed at a discount of 1⅝ per cent in terms of Canadian funds, up 1/16. Pound sterling $2.77 3/16, up 5/16.

Stalin Chronology

By The Associated Press

Here are important dates in the life of Stalin:

1879—Born Joseph Vissarionovich Djugashvili Dec. 21 in Gori, Georgia, son of a ne'er-do-well cobbler.

1893—Enrolled in Greek Orthodox seminary to study for priesthood.

1899—Expelled from seminary for revolutionary activity.

1902—Arrested by the Czar's secret police and exiled to Siberia.

1904—Escaped from Siberia.

1905—Met Lenin for the first time.

1907—Met Trotsky for the first time; organized hold-up of the bank of Tiflis, in which millions of rubles were stolen for the party.

1908—Arrested again and forced to run a gauntlet of soldiers who beat him with rifle butts.

1911—Selected for a party committee by Lenin, his first major job.

1912 — With Molotov, founded Pravda, the Communist party paper.

1913—Began four-year forced exile in Siberia.

1917—Helped engineer Bolshevik revolution and became a member of the Communist party central committee.

1922 — Became secretary-general of the committee.

1924—Lenin died and Stalin became contender for leadership.

1927 — Won dominant place by purges and exiles of other contenders.

1936 — New Soviet constitution adopted.

1937 — All major opponents purged.

1939—Sent his armies into Finland and signed non-aggression pact with Germany, unleashing the Second World War.

1941—Directed defence against German invasion and took over direct government control in addition to his indirect control as party chief.

1943 — Attended Tehran conference with Roosevelt and Churchill.

1945—Attended Yalta conference with Roosevelt and Churchill and later the Potsdam conference with Truman, Churchill and later Attlee.

1946—Consolidated control over satellite neighbors.

1949 — Celebrated 70th birthday, with national observances.

1950—Signed mutual aid pact with Red China.

1952—Pledged Soviet support to world's Red parties in a speech closing 19th Communist party congress; expressed willingness to meet with Eisenhower to ease world tensions.

1953—Jan. 21—Made last public appearance at memorial ceremonies for Lenin; Feb. 17—received last foreign visitors, Indian ambassador, K.P.S. Menon, and Indian winner of Stalin peace prize, Saifudin Kitchlu.

March 1—Suffered stroke.

March 5—Died.

One Way To Beat Housing Problem

SAINT JOHN, N.B. March 5— The chronic housing shortage which faces a good many immigrants to Canada has been neatly solved by Geoffrey Blake of Bristol, England —he brought his with him.

Arriving here Thursday aboard the Canadian Pacific liner, Empress of France, Blake accompanied by his wife and nine months old son, Rodney, is going to Victoria to settle. Correctly surmising that he might have difficulty finding a space a live he arranged to have his 36 foot cabin cruiser boat shipped to Victoria. It is expected to arrive there March 20. The Blakes plan to live aboard the vessel until they can either buy or build a home for themselves.

Blake, a naval architect by trade, built the boat with the assistance of his wife. It took them two years to complete it.

Mr. Blake said they toyed with the idea of sailing the home-made craft across the Atlantic, "but we didn't give it too much serious thought," he concluded.

SEEK TREASURE

SALZBURG, Austria (Reuters)— Thousands of Austrians, lured by rumors of treasure buried by Von Ribbentrop and other Nazi leaders, are burrowing around Von Ribbentrop's castle near here. The gold rush began when police confiscated a box of gold ducats from a nearby house. The Austrians thought the coins might be part of Nazi loot.

Rolston vs. Kenney Livens Legislature

VICTORIA (CP) — Education Minister Tilly Rolston said Thursday that Liberal leader E. T. Kenney had implied the balance-of-power Liberals would support a CCF government in British Columbia and keep it in power if the occasion arose.

The resulting flare-up between Mr. Kenney and Mrs. Rolston, 66-year-old grandmother, was one of the warmest of the current legislature session. Mrs. Rolston withdrew statements three times at the insistence of the Liberal chieftain.

Mr. Kenney said Mrs. Rolston had no right to draw implications from what he had said and asked her to withdraw. She did.

Mr. Kenney said in the House last month that if the minority Social Credit government fell, the CCF should be given a chance to form a government without a new election being called. Standing in the Legislature is Social Credit 19, CCF 18, Liberals 6, Progressive Conservatives 2, Labor 1, vacant 2.

Mrs. Rolston said she was sure the Liberals in Ottawa wanted to know what Mr. Kenney had meant by the statement and that she couldn't understand it.

"I'm not responsible for your lack of intelligence," Mr. Kenney said.

Mrs. Rolston at another point said Mr. Kenney had declared that Canadians had too much freedom.

Mr. Kenney, red-faced, jumped to his feet to deny he had made any such statement and demanded that Mr. Rolston withdraw. "What I said was that Canadians can't have too much freedom," he said. "I withdraw, it's done its work," Mrs. Rolston said.

She then went on to say Mr. Kenney had deplored the freedom Canadians now have.

ORDER, ORDER"

Again Mr. Kenney was on his feet, demanding a withdrawal. Mrs. Rolston kept reading her speech. Mr. Kenney again demanded a withdrawal. Premier Bennett called "order, order." The speaker hammered his gavel on his desk.

The speaker ruled that Mrs. Rolston must withdraw and not refer to the matter again.

Mrs. Rolston said: "O.K. I withdraw. I'm finished, anyway."

Some opposition members said, "dirty, dirty."

At another point Mrs. Rolston indicated she thinks the new school costs formula is a stop-gap measure.

Loud groans and "Oh, Oh" from the opposition benches greeted her statement that "I want to make it clear that this formula will settle the matter of school finance for all time."

Mrs. Rolston said 85 per cent of municipalities will receive more in education grants this year than in 1952 and the remaining 15 per cent will not receive less.

She said she could supply any member with information on how the new formula will affect each of the 78 school districts.

Referring to opposition criticism over reduction in the Pro-Rec appropriation from $132,000 to $75,000, Mrs. Rolston said Pro-Rec will be "streamlined" and "expanded" with responsibility falling more on the municipalities.

2 KOOTENAY CONSULTANTS

Four additional consultants will be provided, two of them in the Kootenays. The present organization will become part of a community programs division of the education department.

Mrs. Rolston said the number enrolled had come to be the chief yardstick for success of the program and that in many cases services provided by local organizations were duplicated by Pro-Rec.

WANTS DENTURES SET AT $75

VICTORIA (CP)—The legislative committee on private bills today bit into the problem of false teeth.

J. D. McPhee, representing the British Columbia Technicians' Society told the committee that the public should not have to pay more than $75 for a set of dentures.

He was speaking in support of a private bill sponsored by E. E. Winch (CCF-Burnaby) which would permit dental technicians to cooperate with dentists in an effort to reduce the cost of plates.

Hugo Ray, appearing for the B. C. College of Dental Surgeons, opposed the proposed legislation.

Mr. Ray said the technicians want to eliminate the dentist by taking over all processes in making and repairing false teeth. In effect, they wanted to be able to employ dentists, he contended.

Water Levels

Nelson: Thursday, 2.70; Wednesday, 2.85.

And in This Corner . . .

LEICESTER, Eng. (Reuters)—The long goodnight kisses of a couple interfered with his television programs and that's how the trouble started, Bob Fields told the court Wednesday.

Fields complained that Horace Cross drove up every night with his girl friend in his truck. While he bid her goodnight he kept the engine running and this spoiled the TV picture in Fields' home.

One night Fields dashed across the street to discuss the matter with Cross. But Cross thought Fields was a peeping tom, hit him and broke his jaw.

The court awarded Fields £73 damages.

Fields' TV set is working fine now—Cross married the girl two weeks ago.

LATEST WORLD NEWS—SPORT "LET'S HAVE A PARADE"
CARTOON: "ANCIENT PISTORY"

Tonight Saturday **CIVIC** Shows at 7:00-9:00

EGG PRICES CLIMB 3 CENTS

Kootenay wholesale egg prices have climbed three cents in the past two weeks Kootenay Poultry Co-Operative Association listings show.

Grade A large are listed at 55 cents effective Thursday as compared to 52 cents Feb. 23. Grade A medium are 53 cents and grade A small 49.

JAILED FOR TRESPASSING

Patrick Jordan, a transient was sentenced to 15 days in jail on a charge of trespassing on Canadian Pacific property Wednesday night. He appeared before Magistrate William Brown in city court Thursday and pleaded guilty.

BEER PROFITS

By The Canadian Press

The four Western provinces made a net profit of more than $50,000,000 on sales of liquor and beer in the 1951-52 fiscal year.

Annual reports of the liquor control bodies in the four provinces have been tabled at the current sessions of the provincial legislatures. All showed increases over the previous year.

Now Is a Good Time To Select a

NEW TRUNK

Our stock is complete and we carry a full range of sturdy trunks in all the wanted sizes.

Steamer Trunks $27.50 up

Dress Trunks $29.75 up

WADES'

Bring the Children . . .

On your visits to Spokane, stop at the Friendly Hotel Spokane.

To better serve our guests, children under 14 stay free with their parents.

Bring the children to see the heart of the Inland Empire . . . they're welcome, too!

- *Parking at our Front Door!*
- *Air Conditioned Silver Grill*

HOTEL SPOKANE

District Questionnaire . . .

Jaycees Seek Opinions On Hospital Situation

The opinions of those most vitally concerned with district hospital facilities — the residents who may actually have need of hospitalization — is being sought by Nelson Junior Chamber of Commerce.

The Jaycees, who have shown leadership among public groups in ascertaining conditions at Kootenay Lake General Hospital, have prepared a questionnaire which appears on page four today.

Condition of the hospital building has been a matter of concern to the KLGH Society's Board of Directors and city officials. The building, after examination by experts, has been declared outmoded, to contain fire hazards and of insufficient capacity for present day demands.

The survey will cover property holders in the area bounded by Passmore, South Slocan, Nelson, Queen's Bay, Procter, Salmo and Remac.

It asks replies to five questions: (1) Do you feel the present hospital facilities are adequate? (2) If not what do you suggest as a remedy? (3) Are you in favor of a hospital district being formed by residents of the area? (4) Do you feel the hospital district should operate the hospital as well as assume capital cost responsibility? (5) Do you feel it might be advisable to establish cottage hospitals in the district?

Earl Wilson is in charge of the Jaycee survey.

Ted Swales, Horticulturist Here, Succeeds Gordon Thorpe at Creston

J. E. (Ted) Swales, district horticulturist here since 1948, leaves Nelson in late March or early April to take over similar duties at Creston. He will succeed Gordon Thorpe, who has been transferred to New Westminster.

Mr. Swales, who worked with Kootenay and Arrow Lakes farmers on horticulturist extension work which included demonstration of spraying, use of fertilizers and other farming activities, came to Nelson from Kaleden in the Okanagan where he was born and received his early education. He graduated from the Ontario Agricultural College in Guelph, Ont., in 1947, and his work in Nelson area was his first with the horticulturist branch.

Until a replacement is named Mr. Swales will continue to handle Kootenay and Arrow Lakes districts as well as Creston and will be in Nelson once or twice a month.

Mr. Swales married an Ontario girl and they have a son Murray, and a daughter, Marilyn.

J. E. (TED) SWALES
. . . to Creston

GORDON THORPE
. . . to New Westminster

The Weather

VANCOUVER (CP)—A thinning of the cloud Thursday afternoon sent afternoon temperatures to over 50 degrees at many points throughout southern B.C. Penticton was high with 57 degrees but Kamloops, Lytton, Victoria, Vancouver, Abbotsford and Nanaimo all reached the low 50s.

Another weak Pacific storm is spreading cloud and scattered showers southeastward over the province. This will result in mainly cloudy skies with a few showers for Friday. Temperatures will remain mild except in the far northeast corner where a shallow layer of polar air still predominates.

	Min	Max	Pre.
NELSON	40	50	
Halifax	30	44	.27
St. John's	31	50	.87
Montreal	26	31	.10
Ottawa	22	31	.10
Toronto	21	30	—
North Bay	12	22	.01
North Battleford	-5	2	.01
Swift Current	0	6	.18
Medicine Hat	8	14	.50
Lethbridge	8	17	.06
Calgary	6	12	.03
Edmonton	-1	14	.37
Kamloops	32	51	—
Vancouver	38	52	—
Victoria	43	53	.01
Kimberley	31	46	—
Penticton	38	57	—
Crescent Valley	32	51	—
Kaslo	34	47	—
Prince Rupert	34	40	.13
Prince George	23	37	—
Whitehorse	-2	17	—
Grand Forks	30	53	—
Seattle	42	48	—
Portland	41	5	—
Spokane	31	49	—
Chicago	1	31	—
San Francisco	37	70	—
Los Angeles	47	75	—
New York	35	42	.01

Highway Travel Restrictions Set

Load and speed restrictions will be imposed on three district highways by the provincial public works department, starting Saturday.

Officials have stated that if there is a sustained frost, the restrictions may be lifted temporarily.

The Nelson-Nelway, Salmo-Trail and Nelson-Kaslo highways and feeder roads are affected. Trucks and buses will be required to travel no more than 25 miles an hour, as in previous Spring break-ups, and maximum speed for passenger autos has been reduced to 40 miles an hour, 10 miles an hour more than previously. These are the same restrictions as in the Cranbrook and Golden areas.

BLIND ESCAPE FIRE

SHREWSBURY, Eng. (Reuters)—Sixty-eight blind boys were led to safety by their teachers when fire broke out in their nearby school before dawn Thursday. Some of the boys, well trained for fire drill, escaped through a window. Others were marched out through the doors.

PIPE

Used black and galvanized pipe and tubing. Suitable for water lines, etc.

- Used Bricks, Doors and Windows
- Used Fractional Electric Motors
- 20-Lb. Mining Rail
- ¼ and 3/16 Plates, Large Sheets
- New and Used Plumbing

Columbia Trading Co.
PHONE 1511
902 FRONT ST.

Miss J. McDonald Safe-Driving Award Winner

Nelson District's second winner of a safe driving certificate in the current campaign being conducted by the Kiwanis Club went to a woman driver.

Miss Jessie McDonald has driven for 23 years without an accident, Peter Marken told the Club at the Hume Thursday night.

Presentation of the club's safe-driving certificate was made by E. W. Bourque. First award went to Herbert H. Logan in February. The project was initiated by the club's Public Affairs Committee under Stanley Morris.

ESPLANADE SEATS TO BE REPLACED, OLDTIMERS TOLD

TRAIL — Replacing of seating facilities removed from the Esplanade during the 1948 flood, has been promised Trail and District Pioneer Association by the Park's Committee.

Located off Cedar Avenue along the Columbia River bank, the park is often used by oldtimers.

J. McKay presided at the meeting held in the Council Chambers.

Efforts to obtain a rest place for members to use while down town were reported by C. Newman.

Mr. and Mrs. William Reith, members of Pend d'Oreille district association, were guests at the meeting.

COAST SHUTTLE PLAYERS FALL

TORONTO (CP) — Four Vancouver shuttle artists, two of them top-seeded players, were upset Thursday night in quarter-finals of the senior men's singles section at the Canadian badminton championships.

Bev Wescott of Toronto ousted Darryl Thompson of Vancouver, seeded No. 2, 15-9, 17-16. Another Toronto ace, Jack Muir, jolted Vancouver's Dave McTaggart, seeded No. 4, 15-6, 8-15, 15-10.

Defending champion Don Smythe of Toronto downed J. Bouch of Vancouver 15-7, 15-2 and Gord Simpson of Montreal beat B. Benham of Vancouver, 15-7, 15-2.

Two Vancouver and two Toronto players emerged with wins in the quarter-finals of the senior women's singles.

Joan Bardsley and Lois Reid were the Vancouver victors. The East will be represented in today's semi-finals by Marjorie Shedd and Joan Hennessey.

Towns' School Assessment Bill To Get Overhaul

VANCOUVER (CP) — The Vancouver Province said in a newspaper story Thursday that the British Columbia government will make some changes in Bill 45.

Bill 45 would equalize municipal school assessments under government direction.

In a dispatch from Victoria the Province says:

"Several amendments will be brought in to moderate the impact of the bill and to meet some of the strong objections raised by municipalities.

"One amendment will set up the advisory board requested by the Union of B.C. Municipalities to work with the director of assessments, to be appointed if, and when, the bill passes."

The story says the definition of "equipment" will be clarified "to quash suggestions from opposition benches that the present wording could bring household stoves, refrigerators and even lawn mowers under the new equalization assessment.

"But the basic long term objective of the bill will remain to widen the base of municipal assessments."

MANLEY, England (CP) — The potters' union in this Staffordshire town is familiar with Masami Yamada, secretary of Japan's Nippon Toki labor union. A student of British trades union methods, Yamada orders English books and frequently sends queries to the local officials.

Schubert, Liszt On Marion Barnum Concert Program

The works of Haydn, Schubert, Debussy and Liszt will be included in a piano recital to be presented by Miss Marion Barnum here March 10.

Miss Barnum appeared in a piano recital here last year following conclusion of her studies at Juilliard School of Music where she held a scholarship in the class of Rosina Lhevinne. During the winter she has been studying in New York.

Sponsored by the Nelson Musical Festival Association, Miss Barnum will play on the association's second grand piano at the Capitol Theatre.

The talented former Nelson artist will also be heard over a coast radio station, CBU, during March on a program "Pacific Pianoforte Series" and as soloist in Mozart's Piano Concert K 456 with the Vancouver Concert Orchestra and over CBU.

Electric Shock Almost Kills Jailed Suspect

VANCOUVER (CP) — Charles Mathews, 20-year-old Negro boxer charged with murder, attempted to end his life in a jail cell Thursday, police reported.

He had a basin of water in his cell. He placed his foot in the water and a finger in a light socket from which he had removed the bulb.

Mathews suffered an electric shock and was revived by an inhalator squad. He was taken to hospital strapped to a stretcher.

Mathews, known in the ring as Young Sonny Jones, was charged with murder Wednesday night after the body of Mrs. Ann Smith, 44, was found in her home.

The Nelson Musical Festival Association is pleased to announce a Piano Recital by Marion Barnum, popular B.C. artist, in the Capitol Theatre on Tuesday evening, March 10th, at 8:15.

Miss Barnum is the daughter of Mr. J. B. M. Barnum, who was manager of the Bank of Montreal in Nelson for several years before he retired and left for Vancouver last year. She spent the past six months studying at the Julliard School of Music in New York City, where she has obtained most of her advanced piano studies. Her studies have been under one of the continent's finest piano teachers. Many will remember the Recital given by Miss Barnum in Nelson in February, 1952, when she made a tour of the Kootenays.

The Festival Association has secured a second grand piano, which is being housed in the Capitol Theatre, and it is on this beautiful instrument that Miss Barnum will give her recital. The entire proceeds will go towards paying off the purchase of this piano.

Tickets are on sale at Ben Sutherland's Music and Appliance Store, 645 Baker St., Fleming's Grocery, Fairview, and at the box office on the evening of the recital.

This will be the first appearance of her second tour of the Kootenays, and she will also play at various concerts and broadcasts in Vancouver while she is in B.C. • • •

Legion Won't Back Military Control Move

Addition to police patrols in the West Kootenay has convinced Nelson Canadian Legion Branch 51 members that adequate protection against arsonists and dynamiters is being provided. For this reason the branch decided Thursday night it will not support a Slocan branch resolution asking that military control be applied to the South Slocan area.

Announcements from Victoria and Ottawa recently told of 30 additional RCMP being sent to Kootenay-Boundary. Power lines earlier this year had been frequent targets of terrorists.

The meeting, held in the Legion Hall with 26 members present, accepted 15 applications for honorary membership. Five club memberships had first reading and were tabled until the next general meeting. Applications for 10 active memberships were received and accepted en bloc.

It was announced that a smoker would be held in late March.

Mr. Markin was chosen delegate to the executive meeting of the zone council to be held in the K.P. hall in Salmo Sunday.

INDIAN CHIEF DIES

VANCOUVER (CP) — Samuel Pootlas, 72, chief of the Bella Coola Indian tribes for the last 60 years, died here Wednesday. Chief Pootlas was an influence in tribal affairs since the days of Queen Victoria.

A. MATHISEN
PAINTING AND DECORATING
607 Kokanee Street
PHONE 1038-L

Lamb's NAVY RUM

"A staunch old friend"

L-53-2M

This advertisement is not published or displayed by the Liquor Control Board or by the Government of British Columbia.

PHONE 144 FOR CLASSIFIED
READ THE CLASSIFIED DAILY

NOTICE

I wish to announce that my interests in the 7-TAXI have been taken over by the CITY TAXI SERVICE effective FRIDAY, MARCH 6.

I wish to thank my many customers for their past patronage.

TOM WHELAN.

THE CITY TAXI SERVICE

Wishes to announce that they have purchased the 7-Taxi, formerly owned by Tom Whelan, and extend to his customers an assurance of a FRIENDLY, EFFICIENT SERVICE

CITY TAXI SERVICE

533 Baker Street Phone 1700

SINCE 1852

. . . the name Studebaker has meant progress in highway transportation to millions all over the world.

A "prairie schooner" for a California "gold rush" caravan was among the first Studebaker vehicles built.

Since then, improvements in personal modes of travel have been tremendous. And always in the forefront has been Studebaker — the oldest name in highway transportation.

Stop in and let us show you why a new Studebaker car or truck can save you money on operating cost—and assure you lasting satisfaction.

YOU ARE CORDIALLY INVITED TO VISIT US AT ANY TIME

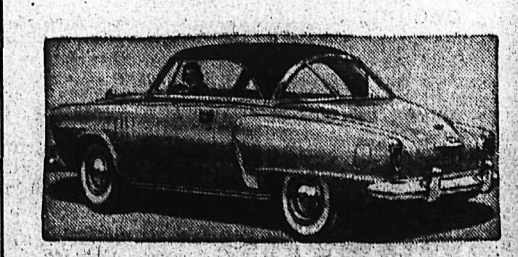

DeFoe Service Ltd.

213 Baker Street Phone 1234

"Bill Defoe"

Men's WORK BOOTS

Sturdy, Dependable Work Boots at Reasonable Prices

FOR ONLY **$6.95** PER PAIR

WE CAN SUPPLY ANY OF THE FOLLOWING:

1. MEN'S BROWN RETAN WORK BOOTS—Red "Griplug" soles and outside counter leather middle sole.
2. MEN'S BLACK RETAN WORK BOOTS—Panco top sole, rubber heel, leather middle sole and outside counter.
3. MEN'S BROWN RETAN WORK BOOTS—Panolene sole, leather middle sole, rubber heel, outside counter.
4. MEN'S BLACK RETAN WORK BOOTS—Leather outsole, leather middle, rubber heel, outside counter.

SIZES 6 TO 11, INCLUDING HALF SIZES

One Price $6.95

GODFREYS'

BOX — 270 — PHONE

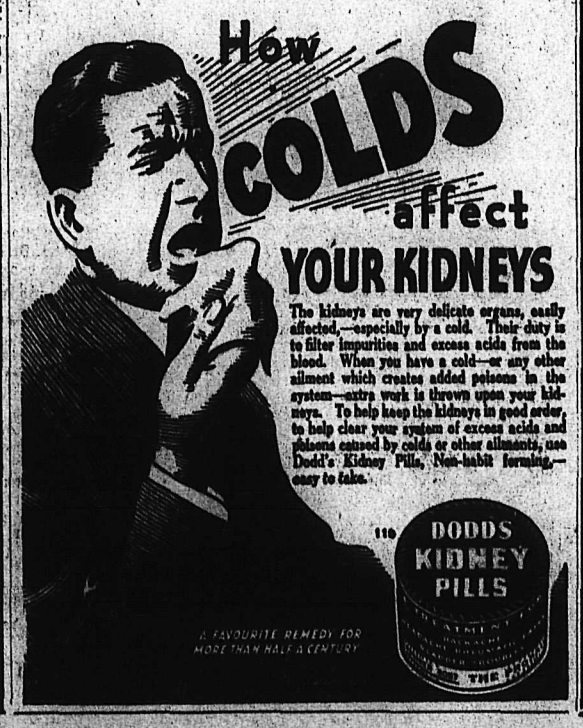

TOGA SANDALS
• RED
• GREEN
• NAVY
• MAUVE
• GREY
All Beautiful New Spring Shades.
THE SHOE CENTRE
98 Baker St. Phone 896

Drive-In Theatre To Be Built Near Marysville

CRANBROOK — Rex Colmer of Cranbrook, operator of the Rex Drive-In Theatre which opened in late Summer and did a capacity business near here until into December, has secured further equipment and plans a second drive-in theatre of the same 300 car capacity in the Marysville vicinity.

Equipment for the new theatre includes a projector which can be quickly converted for showing of the new three-dimensional films which appear a serious threat to the two-dimensional cinema. Facilities are on order and most of them already awaiting settlement of the location, which will be near Marysville off the Cranbrook-Kimberley highway.

Good weather last Fall extended Cranbrook operations into Winter, and re-opening of the theatre here is planned for the middle of this month.

New Committees For Kaslo Council

KASLO — Committees for 1953 were appointed at City Council's meeting here this week, as the mayor and all aldermen were present.

Committees are Aldermen H. Carlson and F. Carter, board of works; Aldermen Ralph Patterson and G. D. Bowker, fire and electric; Aldermen Carlson and Bowker finance; Aldermen Carter and Carlson, parks and cemeteries; Aldermen Bowker and Patterson, water, health and welfare.

Permission was given to the school board to borrow up to $10,000 to help meet expenses until July 15. School estimates were accepted, the city's share being $14,915.

A new typewriter is to be purchased for use in the city office.

Mayor R. E. Green read an interesting report of the Union of B.C. Municipalities conference held recently in Vancouver.

ocreds Addressed t Willow Point

WILLOW POINT —A Heibey addressed a Social Credit meeting at home of Mr. and Mrs. L. LeRoy, aking on the principles of Social edit and the world monetary sys-.

The 16 members attending engag- in lively discussion, and many estions were answered.

Windermere Lions Take On Scouts

INVERMERE—The Lake Windermere District Lions' Club has taken over sponsorship of the Windermere District Boy Scout association with provision that suitable leaders be appointed to carry on the work of the Boy Scouts and Wolf Clubs in the district.

The meeting was addressed by Gordon Rad of Invermere, who has been instrumental in keeping the movement alive in this district for some years.

Chris Madson of Radium Hot Spring was appointed by the Lions as convener of the boys' and girls' welfare work in the district.

The Lions will hold an anniversary charter night banquet May 9 in the Lake Windermere Memorial Community Centre here.

A turkey raffle was won by Bill Foyston of Windermere at this week's meeting.

Cranbrook TB Seal Drive Brings $1362

CRANBROOK — Well up to the standard established in past years as sponsor of the annual Tuberculosis Society Christmas seals drive, $1362.17 has been recorded by the Soroptimist Club in this work with recent close of the campaign. This organization undertook the drive in 1952 for the fifth consecutive Christmas.

Also doing a creditable job was the Rotary Club at Fernie which sponsored seals sale in that area. It has closed it campaign with a total of over $1202.75.

Nelson Woman's Brother Passes

Mrs. W. A. Tickner received word on Thursday of the death of her only brother, L. C. VanAllen, of Belleville, Ont. Mr. VanAllen died in Toronto.

Local Red Cross Aided Flood Work

The Red Cross in B.C. gave immediate help in the recent European floods, Nelson branch is pointing out in its campaign for the local campaign quota of $7000.

As soon as word of the floods was received in Vancouver, the women's work committee there mobilized men and women volunteers and packed all the clothing and bedding in the Vancouver warehouse.

A fair amount was from the Nelson branch, and within a few days, 30,000 garments had been dispatched overseas. There were 84 cases in the shipment weighing 7637 pounds. They were flown free of charge by Trans-Canada Air Lines, and contained new clothing for men, women, children and infants.

Included in the shipment were 2000 pillow cases which had been specially requested from the B.C. division. The material was purchased on a Saturday morning, with money the people of B.C. had donated, and by Saturday afternoon a band of volunteers were engaged making them on an assembly line basis. Working all day Sunday they completed the job by Monday night and shipped the pillow cases by air.

Slocan Next on Players' Tour

SLOCAN CITY — "The Adorable Imp" by Jay Tobias, a three-act comedy being staged in five communities under auspices of the New Denver Social Credit group and the Kaslo-Slocan Social Credit League, will play here Saturday night.

The production of the Denver Demons has already met with excellent response in Edgewood and Nakusp, and will be presented in New Denver March 19 and 20 and in Kaslo March 27.

Director and stage manager is Mrs. G. H. Croy, and in the cast are Sophie Wetterstrom, Marjorie Phillips, Alma Peterson, Norman Brookes, Gwendolyn Mott, Ferne Roberts, Fred Tessman, Ernest Adams, Guy Browell, Agnes Parsons and Frank Broughton Jr.

Unemployment Stamp Sales Drop Sharply

CRANBROOK — Unemployment insurance stamps sales at Cranbrook post office last month totalled $3724.74, sharply down form the corresponding month last year when they totalled $4444.88, Postmaster E. T. Girling's statistics for the month show.

Revenue from sale of stamps and postage meters was also down at $3397.75, compared with $3441.94 for the same month last year. Money orders issued at the post office here numbered 2606, up from last February's 2355, while money orders cashed also rose substantially to 844, compared with the 636 cashed in the same month last year.

Stone weapons found at Angostura in South Dakota are estimated to be 7500 years old.

NOMINEE for the Scout Medal for bravery of 14-year-old Frank Redshaw of Wynndel, who rescued a youngster from icy waters of the channel recently. Frank jumped in and kept Kenny Rollag afloat after the boy had fallen through the ice during a hockey game.

GEESE SPOTTED WINGING NORTH

BOSWELL—People here feel Spring must be close at hand.

A resident reoprts seeing an exceptionally large flight of geese heading North earlier this week.

KASLO SCOUTS PRESENT PROGRAM

KASLO — Boy Scouts and Cubs, under the leadership of Rev. H. Howarth, presented a program in Legion hall here demonstrating the importance of their training.

Opening with the horseshoe ceremony, the boys showed various phases of their training, and an exhibition basketball game was umpired by James Garrett.

Special guests were Donald Ure, district commissioner, and J. Wood, group committee chairman, both of Nelson, Mr. Ure speaking on the need for interest by parents. Group committee chairman J. J. Clark spoke on the importance of a working group committee.

Mr. Wood presented certificates to Danny Shimizu, Clarke Bowker, John Tonkin and Donald BZedwell of the First Kaslo troop for satisfactorily completing their training in junior leaders' training, as part of a patrol leaders' course in the Association. He congratulated their leader on the discipline of the troop.

Volunteers for group committee were called for, and responded to by Gordon Bowker, B. F. Palmer, M. C. Solecki and R. C. Mossman. Others on the committee are Mrs. Bowker, Mr. Clark, W. P. Kuit and R. E. Green.

Refreshments were in charge of Mrs. Bowker, Mrs. J. Tonkin, Mrs. Solecki, Mrs. Bacon, Mrs. Saalfield and Mrs. Howarth.

Windsor Sailing Home, Princess Royal Flies Back

LONDON (AP)—Queen Mary is continuing slight improvement from a gastric ailment which has kept her in bed for more than a week, aides reported Thursday.

The 85-year-old queen grandmother had "a very good night" they said. She is being attended by physicians at her home, Marlborough House.

Meanwhile, in New York, her eldest son, the Duke of Windsor, was preparing to sail for home Friday on the Queen Elizabeth.

Her only daughter, the Princess Royal, was flying home from Trinidad Thursday after cutting short a tour of the West Indies.

Some Canadian Troops Said To Lack Aggression

OTTAWA (CP)—A Canadian infantry officer thinks that perhaps half of Canada's troops now in action don't fire at the enemy because of their initial fear in action.

To help build up self-confidence and self-discipline, he suggests that the army take some tips from the Communists.

Maj. W. E. Garber of the Royal Canadian Regiment, writing in the qurrent issue of the Canadian Army journal, recalls recent studies of United States infantry units which showed that at least 50 per cent of riflemen never fire at the enemy because, they say, they are reluctant to take a human life.

SIMILAR LACK

No such survey has been made of Canadian units, but Maj. Garber, now stationed in Washington, accepts that a similar lack of aggressiveness exists here, too.

He says officers are understandably reluctant to discuss this sort of thing but says the need for open discussion is most important.

These are Major Garber's suggestions:

Careful initial selection, indoctrination and training for infantrymen "would greatly improve the ability of the Canadian soldier to meet battle.

A larger proportion of the army's better men should be channelled into the real fighting arm, the infantry.

There should be better indoctrination in training and steps to make the soldier devoted to what he fights for, to reach a high level of patriotism. The Communists have had "almost unbelievable success" at this. With each Canadian training unit there should be a special instructor "to prepare men mentally to meet battle."

Every consideration should be extended to the man undergoing battle conditions for the first time, even to mothering him through his first shorts.

There should be danger pay for the men who do the fighting.

Customs Revenue Lower in February

CRANBROOK—Customs and inlaid revenue collections for the port of Cranbrook and outports for the past month totalled $29,827.18.

Cranbrook collected $29,440.20, Roosville $332.64, and Flathead during its two weeks operations $54.34. The Flathead station, maintained for the oil exploration party in the province's cul-de-sac southeast corner, closed February 14, and will not reopen until May, and the exploration party has withdrawn for that period.

The total for the month was less than half the total for January, which was extraordinarily high at $62,980.67. Part of this drop was due to suspension of brewery production during plant changes undertaken in February.

New collector of customs on a permanent basis, H. G. McIlvena of Vancouver, is now in charge of the office.

READ THE CLASSIFIED DAILY

French Paintings On Show at Coast

VANCOUVER (CP)—A $1,000,000 collection of French impressionist paintings will be shown at the Vancouver Art Gallery March 24 to April.

The collection includes paintings by Manet, Monet, Pissarro, Sisley, Degas, Renoir, Gezzanne and Van Gogh.

Nelson Pharmacy
"YOUR FORTRESS OF HEALTH"
• PRESCRIPTIONS
• DRUG PATENTS
• SUNDRIES
Phone 1203 — Res. 394-L
433 Josephine St.

Have you tried Captain Morgan Recently?
It's richer, robust, full-bodied ... blended to satisfy the taste of British Columbians. Try it! You'll like Captain Morgan Black Label Rum.
Fully Aged in Small Oak Casks
Captain Morgan Black Label RUM
Blended to Perfection from Carefully Selected Rare Old Rums

THIS ADVERTISEMENT IS NOT PUBLISHED OR DISPLAYED BY THE LIQUOR CONTROL BOARD OR BY THE GOVERNMENT OF BRITISH COLUMBIA

DOMESTIC SIZES
KLEENBURN
Northern Wyoming Coal
NO soot annoying clinkers
Try a Load of KLEENBURN
Oil Treated Special Stoker Coal
ABSOLUTELY DUSTLESS
For IMMEDIATE DELIVERY
PHONE 889
TOWLER
FUEL & TRANSFER
PHONE 889 NELSON
526 STANLEY STREET

Television Scores Direct Hit In Debut at Emerald Mine
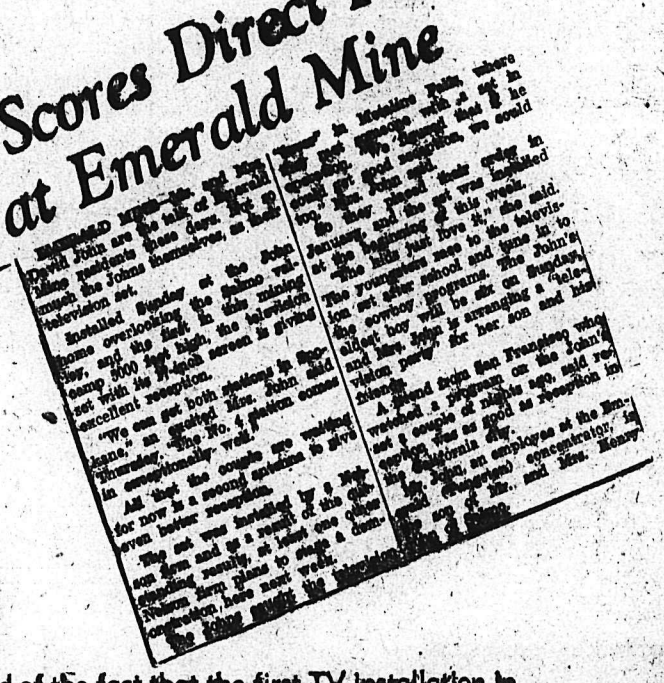
IT'S NICE TO BE FIRST!
We are proud of the fact that the first TV installation in the Nelson District was made by us.
Further experimental tests will be made in the Nelson area and we are awaiting shipment of a special antennae probe and testing equipment.
Further tests have been made at the Emerald Mine Jersey townsite and we have improved reception and increased the number of sets in operation.
We Invite You To See the
Sparton Twin Power Television Sets
Designed Especially For Fringe Areas
Mc & Mc (NELSON) LTD.
YOUR FRIENDLY STORE
476 BAKER ST. PHONE 1300

"DOUBLE DUTY"
MARTIN SENOUR MULTI-USE Enamel
INSIDE DUTY and OUTSIDE DUTY
Lasting, high-gloss finish in a wide choice of modern colors.
A beautiful room costs only $5.25 WHEN YOU USE
Kem-Tone
THE MIRACLE WALL FINISH
$4.50
Rustproof ALUMILINE CLOTHESLINE
ALROK COATED FOR CLEANLINESS
STRONG · DURABLE · STRAND-LINKS
100 ft — $2.75

It's Here! It's Sensational
Exclusive Attach-O-Matic CLIP-ON TOOLS
No Dust Bag To Empty at-contact
Amazing New Super-Powered
EUREKA Roto-Matic Swivel-top cleaner
Cleans all over from 1 position
Look at the Price! $99.95 Complete with De Luxe Cleaning Tools
ACT QUICKLY! During this introductory period, we will give you an EXTRA BIG ALLOWANCE for your old cleaner. But you must be prompt!
Save $20 to $30
Pay only $1.25 per week
See "Live" Demonstration at Our Store AT ONCE!

SIMMONS DEEPSLEEP
$69.50
BUDGET TERMS AVAILABLE

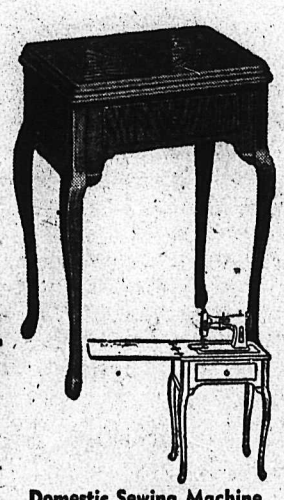
Domestic Sewing Machine
$199.50
Bench $22.00 Extra

Nelson Daily News

Established April 22, 1902

British Columbia's Most Interesting Newspaper

Published every morning except Sunday by the NEWS PUBLISHING COMPANY LIMITED, 266 Baker Street, Nelson, British Columbia.

Authorized as Second Class Mail, Post Office Department, Ottawa.

MEMBER OF THE CANADIAN PRESS AND THE AUDIT BUREAU OF CIRCULATIONS.

Friday, March 6, 1953

Co-Operative Housing Plan in Fine Spirit

It seems pretty well apparent that Nelson is to see an example of co-operative home building undertaken here. Because every contribution toward alleviating the housing shortage is value to the community, and because of the spirit of self-help the plan makes evident it should get a wide welcome.

Attitude of helpfulness of Nelson firms and merchants to whom the project, under the aegis of Notre Dame College, has been explained has already been described as "impressive." This provides at least a partial answer to those critics of business who claim local business people have shown too little appreciation of the value of encouraging more permanent residents or too little interest in efforts to tackle the housing shortage as a community problem. For the City itself, the Housing Committee has already provided advice and offered whatever assistance is within its capacity. Tools, credit and experienced advice have all been offered in measure, probably sufficient to get the undertaking under way.

All together, the proposed project can prove an encouraging example of community spirit.

Defence for Peace

Greece, Turkey and Yugoslavia have signed a treaty of friendship and collaboration setting out its main purposes as the maintenance of peace.

Turkey and Greece already are members of the North Atlantic Treaty Organization, which includes the United States, Britain, Canada, and nine countries of Northern and Western Europe. Yugoslavia has made no formal ties with the West since defying Stalin, though it has accepted American and British aid, and Marshal Tito has declared it would join in resisting any aggression in Europe. The Balkan entente gives at least indirect assurance that Yugoslavia will act in concert with NATO nations.

It also leaves the door open for Italy as a member if the Italo-Yugoslav dispute over Trieste can be settled, and contains an invitation to other countries in Southeastern Europe, particularly Albania and Bulgaria, to break away from the Soviet grip. It assures them they will not stand alone if their Governments or their people attempt to come out from under the Iron Curtain.

Altogether it is a strengthening of the wall against aggressors.

Beauty Sometimes First

Efficiency is not the answer to all things, points out the Prince George (B. C.) Citizen. "In the name of efficiency many cities could remove the shade trees which line their streets and which deposit their leaves on the ground for maintenance workers to rake up."

LETTERS TO THE EDITOR

Letters to the editor on any topic of genuine interest are welcome if they are brief, accurate and fair. No letter will be inserted in whole, or in part, except over the signature and address of the writer. Unsolicited correspondence cannot be returned.

Re-Affirm Pledge

To the Editor:

Sir—When we were released from prison, we have made a promise to God and the people to preserve the points mentioned below; and again we confirm and declare through the press that Reformed Doukhobors of Spiritual Brotherhood will not serve in military force.

1. We wish to unite with all the people. We are making peace and declaring to all the people that in Reformed Doukhobors of Spiritual Brotherhood there will not be fires, dynamiting and nudism.

2. Reformed Doukhobors of Spiritual Brotherhood are again placing themselves on a new life in upholding their Doukhobor costumes and are not smoking, drinking liquor, and eating of meat. Who refuse to fulfill cannot be a member of the Reformed Doukhobors of Spiritual Brotherhood. There will be no two Dgukhobors, will only be one.

3. As in Russia, there was a separation; and also in Canada. Who will smoke, drink liquor, eat meat, burn, dynamite and disrobe, will automatically exclude themselves from Reformed Doukhobors of Spiritual Brotherhood, and will cease to be a member.

We undersign in good faith

ALEX DATCHKOFF,
FRED M. HADIKIN,
PETE ZAROUBIN,
WILLIAM G. KONKIN.

Education

The end product of public education—the graduate—has been the subject of much conflicting opinion. Can he spell, write, figure, read? Some say yes; a good many others say no.

The results of a survey published recently by the Vancouver Sun should, therefore, be encouraging to harassed educators. Sun reporter Jim Hazelwood asked the heads of 10 concerns that hire more than 1000 employees each what they thought of the academic preparation of new employees. He quoted the consensus as follows:

"British Columbia schools are turning out a superior new type of citizen who is mannerly, well-balanced and able to tackle his chosen vocation with zest and self confidence. He is better educated than his parents were at the same age. He learns quickly, thinks for himself and works well under supervision."

A few employers were "mildly critical". Said one: "Some of our young people have difficulty doing the simplest arithmetic problems; but they can rattle the thing off on a comptometer so fast it would make your head swim."

One cannot says that the results of the Vancouver survey would hold South of the boarder. But the schools do not differ greatly. One can put our young people, too, to the test. Each reader must know several, his own children or those of friends. Do they measure up? The mere consideration of the question will do much more good than any general criticism of the schools. For it implies an active interest in the schools and their performance—the kind of interest that is essential on a broad scale for the success of any common undertaking so important as the preparation of our children to confront the problems of life, all of which cannot be adapted to the comptometer.—The Portland Oregonian.

Not Disappointed

The wife of a friend of ours is taking treatments from a young German woman, a physio-therapist, who came to Canada with her doctor husband. When they left Germany about a year ago, everyone told them, with a knowing smile, that they would find Canada a wonderful country; that one could pick up money on the streets of any big city.

Reaching Toronto, they walked out of the Union Station on to Front Street. The husband said, "Let's look at the pavement. Maybe there is money there to be picked up." They looked down. At their feet was a dollar bill.

They haven't picked any more money off the street. But Canada has not disappointed them in any other respect.—Napier Moore, in Financial Post.

Your Horoscope

Your success in the months ahead will depend largely upon your own actions, so watch your step and you need not worry. An industrious and capable character is likely in the child born under these auspices.

?Questions? ANSWERS

Open to any reader. Names of persons asking questions will not be published. There is no charge for this service. Questions WILL NOT BE ANSWERED BY MAIL except where there is obvious necessity for privacy.

M., Salmo—Could you give me address of Missing Person Bureau in New York City?

Missing Persons Bureau, New York City 17, U.S.A., would be sufficient address.

J. L. G., Nelson—What is the stage name of Sir Laurence Olivier's wife?

Vivien Leigh. His first wife was another British actress, Jill Esmond.

C., Creston—Can you tell me of a firm that handles handicraft supplies?

Bedford's Supplies, 578 Seymour Street, Vancouver, B. C.

E. G. A., Kinnaird—Can you tell me where I might obtain a course on physiognomy?

Can another reader help?

J. C., Salmo—Do you know the name and address of firms in Eastern Canada that deal in wholesale and retail radio and TV supplies and equipment?

Canadian General Electric Ltd., Toronto, Ont.; Addison Industries Ltd., Toronto; Canadian Marconi Company, Montreal, P.Q.; Canadian Westinghouse Co., Ltd., Hamilton, Ont.; Coronet Television Corporation, Montreal; P. Q.; Crossley Radio and Television Ltd., Toronto, Ont.; Northern Electric Co., Ltd., Montreal, P.Q.; Philco Corporation of Canada, Ltd., Toronto, Ont.; RCA Victor Co., Ltd., Montreal, P.Q.; Sparton of Canada, Hamilton, Ont.; Research Industries, Vancouver, B. C.; Rogers Majestic Radio Corporation, Ltd., Toronto, Ont.; Stewart-Warner-Alemite Corp. of Canada, Ltd., Belleville, Ont.; Stromberg-Carlson, Ltd., Toronto, Ont.; Transvision-Television (Canada), Ltd., Hamilton, Ont.

Looking Backward

10 YEARS AGO

From the Nelson Daily News of March 6, 1943

A small army of canvassers are in action through Nelson and district in the Red Cross finance drive, aiming at a target of $15,000. Seventy canvassers alone are busy in Nelson, the ladies covering the residential section and the men the business section.

Reaching the highest level since November of 1941, sales of war savings stamps and certificates by Nelson banks and post offices totalled $5317.25 during February.

The total damage to the Natal Trading Company, when the building was totally destroyed by fire, is estimated at $17,000. The store, just previous to the fire, was fully stocked, including about $500 worth of fishing flies.

25 YEARS AGO

From the Nelson Daily News of March 6, 1928

Soundings for the Nelson bridge have been completed and will, it is understood, shortly be forwarded to Victoria. It is stated that either the present ferry site, or a site leading from Kootenay Avenue in Fairview, just West of the ferry landing, shows the lowest depth of water to be contended with.

Scores of men and women and hundreds of children attended Trail's first school Winter sports exhibition in the rink Saturday night, and saw four good junior hockey matches.

Old Sol was good to Nelson during February this year. The total number of hours, 122 and 24 minutes, during which he beamed down on the city, is 50 hours more than the average for the last 10 years, according to the monthly weather report of J. S. Goulding, observer.

Verse

Freedom To Read

Before long granite steps he stood alone;
Sent sloe-eyes questing up them, past the cold
Stern lions to bright doors, now opening wide
On terraced miles of books—so he was told:
All free, they said; a boy might ask to read
And ladies gave him help when he had need.

He could not, though he longed to, quite believe:
No fee? The choice of book all his? He climbed
And, furtive, edged inside that vaulted room.
Sunlight fell softly, and the wall-clock chimed.
A kind face leaned . . . Words whispered; then he took
His seat and started to read his book.

HELEN SEARIGHT FAULKNER,
In Christian Science Monitor.

Today's Bible Thought

But in human relations he must work through your hands and minds. You are greatly needed by the Infinite.

How manifest are thy works, in wisdom hast thou made them all.—Psalm 104:24.

Aunt Het

Our preacher says selfish prayers won't be answered, but I wonder if any other kind are ever heart-felt and sincere.

SEVEN-YEAR-OLD SUSANNA Giardina of Brooklyn, who suffers from anemia and must have periodic blood transfusions, pins a Red Cross button on President Eisenhower at the White House. The presentation was made in connection with the March 1 opening of the Red Cross campaign for $63,000,000.

Churchill Asks For Record Peace Budget

LONDON (AP)—Prime Minister Churchill today asked parliamentary approval for a record peacetime defence budget in this "testing time for the freeworld."

He told the House of Commons that the East-West cold war has reached a stage of "prolonged pull."

"Any sign of weakening of purpose . . . would undermine the good that already has been done" in building up Britain's defences.

Churchill's government has introduced a motion calling for approval of the defence budget.

The budget calls for defence spending amounting to £1,636,760,000 ($4,585,728,000) in budget year ending March, 1954. This is an increase of more than ⅓ over the 1952-53 defence budget. Britain expects U. S. defence aid to provide more than 1-10 the cost of the program.

PRAISES ATTLEE

Churchill praised the former Labor government of Clement Attlee for initiating the defence program. That program, begun in mid-1951, was supposed to be finished in 1954. It is expected it will not be completed now until 1956.

Referring to Labor's original program, the prime minister told the House:

"Even if events have proved that it was over optimistic and hastily thought out, that does not detract from the statesmanship and courage of the measure."

SUPPORTS CONSCRIPTION

Declaring the cold war continues, Church said: "What we are faced with is not a violent jerk but a prolonged pull. We must try to create forces which might play a real part as a deterrent against aggression and which also can afford some measure of defence if war comes."

He opposed the suggestion of some Labor members that the present call up of national service men for two year periods be reduced.

"I wish to say now that we should regard a decision to reduce the two-year period at this critical but formative, grave but not unhopeful moment, as a mistake and a disaster of the first order."

Tibet Reports Six Months' Old Quake

HONG KONG (Reuters)—First details of an earthquake in Tibet, said to have killed 55 persons and toppled 870 buildings, came out of the "forbidden land" Thursday six months after it happened.

The New China news agency said that the central government of Communist China sent relief to the victims and the destroyed buildings now have been rebuilt. The area was 100 miles north of Lhasa, capital of Tibet.

Buy, Sell, Trade the Classified Way

From an Oldtimer's Notebook

By R. G. JOY
Historian, of the Nelson Oldtimers Association

Last week I received a visit from Mr. Jason Madden of the Madden Hotel and after talking about the Madden family he mentioned that "Billy" W. Wilson and Blake Wilson were also like the Maddens — real pioneers.

I was very anxious to see Mr. W. Wilson, who Mr. Madden told me would be in town. I went to the hotel on Sunday evening thinking that at would be an opportune time to have a talk with him and again get his story about A. H. Buchanan, first Bank of Montreal, representative and manager in Nelson, who practically took over the late E. H. Applewhaite's private banking business which was on the south end of the lot on which stands Harry Burns' office and building supply store on Baker Street opposite the Imperial Bank.

This building was an historical one. It was not only Mr. Applewhaite's bank office but also had, it is said, Messers. Houston, Ink and Allan as tenants at that time. It was in the middle '90s when a woman from the U.S. opened up a restaurant there. Later Messrs. Ink and Boyd bought same. J. Gillette one of our early Mayors was contractor and raised the building with his band of Newfoundlanders to the grade on Josephine Street and later Messrs. Ink and Boyd bought it and ran it as a saloon. In a year or murder had caused the death of the two men who were the proprietors.

The above is set down because I failed to meet Billy Wilson on his visit to Nelson at Jimmy Madden's hotel. However, Jimmy told me of Billy's remark. "It was 63 years ago, Jimmie, when I first registered with your dad."

Farmers Question Meat Prices

OTTAWA (CP)—The Canadian Federation of Agriculture Thursday urged the government to launch an investigation into the price spread of meats.

The Federation, national spokesman for Canada's organized farmers, said it was "apparent" that lower prices received by farmers for their livestock are not being reflected in the price of meat to the consumer.

"It is recommended that the Federal government take action to investigate, in the interests of the people as a whole, all the elements of costs as between producer and consumer in relation to all meat products," the Federation said.

Sabotage Plan Suspected, P.Q.

QUEBEC (CP)—Workers Thursday filled in a hole more than 10 feet deep on the Plains of Abraham, about 75 feet away from the provincial museum where Polish treasures are kept in a vault under safekeeping by the Quebec government.

Provincial police said no one has been arrested or questioned. They discounted the possibility that the hole was the start of a tunnel to reach the museum and the valuable treasures stored there five years ago.

"That would be a physical impossibility," a high police official said. If the hole was part of a sabotage plan, that would be more likely."

A schoolboy at play found three men working in the hole and called police. When police arrived, the three men had vanished.

Provincial police said they found a bag used to remove the earth and carry it away, a crow bar, hole, about two feet wide at the top, was lined with wood.

NORTH LUFFENHAM, England (CP) — Sqdn.-Ldr. Owen Coons of Hamilton has succeeded Sqdn.-Ldr. W. W. Laughland as senior medical officer for the RCAF's No. 1 fighter wing here. Laughland has been posted to air division headquarters in France.

UBC Congregation Meets May 19-20

VANCOUVER (CP)—The spring congregation of the University of British Columbia will be held May 19 and 20, it was announced Thursday.

The congregation was originally scheduled for May 18 but this was changed because Victoria Day will be celebrated on that date this year instead of May 24.

ONE NEVER KNOWS WHAT TOMORROW MAY BRING

HONOLULU (AP)—Mrs. Annie McShane, 38, went to her doctor last week for a check-up.

"There's something wrong with me, doctor," she said. "I don't know what it is but go ahead and check me up."

Three days later Mrs. McShane gave birth to a six-pound, six-ounce boy—her first in 17 years of marriage.

Buy, Sell, Trade the Classified Way

WE CHOOSE 'WHITE HORSE'!

DON'T JUST SAY 'SCOTCH'— ASK FOR . . .

WHITE HORSE
SCOTCH WHISKY

W-22

Contents 26⅔ ounces

This advertisement is not published or displayed by the Liquor Control Board or by the Government of British Columbia.

HOSPITAL QUESTIONNAIRE

The Nelson Junior Chamber of Commerce asks you as a property holder in the Nelson area (the area from South Slocan and Passmore to Queen's Bay and South to Salmo and Remac) to express an opinion on the **Hospital Question.**

The purpose of this questionnaire is to make opinions available to help in guiding those who would solve the present problem on hospital matters.

1. Do you feel that present hospital facilities are adequate?
YES ☐ NO ☐

2. If your answer is "No", what do you suggest as a remedy?

_____

_____

_____

3. Are you in favor of seeing a hospital district formed by the residents of the above area?
YES ☐ NO ☐

4. Do you feel the hospital district should operate the hospital as well as assume capital cost responsibility?
YES ☐ NO ☐

5. Do you feel that it might be advisable to establish "cottage hospitals" in the hospital district?
YES ☐ NO ☐

You are not assuming any obligation by expressing your opinion on this questionnaire.

Please state:

Name _____

Address _____

City or rural taxpayer? _____

Please mail your questionnaire with any other suggestions you may care to offer to: Junior Chamber of Commerce, c/o Earl Wilson, General Delivery, Nelson.

What your local Canadian Pacific Agent can do for you

Whether you are travelling in Canada, the United States or Europe, you can get off to a good start by first consulting your local agent. He can assist you in planning your trip by rail, water or air, for business or pleasure. He has a wealth of up-to-date information . . . where to go, what to see, what to do. Ask him for suggestions and booklets. In addition, you can obtain assistance with tickets, passports, travellers cheques and hotel reservations.

J. G. WATSON
City Ticket Agent, Baker and Ward Sts., Nelson
C. EASY, Canadian Pacific Sation, Nelson

Canadian Pacific

They'll Do It Every Time — By Jimmy Hatlo

GROWING GIRLS

LOAFERS

Ties and Strap Styles by Savage Shoe Co.

Soft Brown Sahara Elk Leathers
Hard-Wearing Neolite Soles
Widths AA to B.
Sizes 4 to 9½.

$6.95 to $7.50

R. ANDREW & CO.

LEADERS IN FOOTFASHION
Established 1902

Willow Point

WILLOW POINT—Mr. and Mrs. B. Townshend, who have been holidaying at Victoria, have returned.

Mrs. H. I. Middleton of Vancouver has been the guest of Mrs. B. Heddle for a few week.

Mr. and Mrs. A. F. Townshend have arrived home after spending six months at Dawson Creek with their son-in-law and daughter, Mr. and Mrs. B. Fisher.

Reports Gratifying . . .

Trail Woman President Of Presbyterian WMS

KIMBERLEY — Mrs. Downie of Trail was elected president at the 39th annual meeting of the Kootenay Presbyterial, Women's Missionary Society of the Presbyterian Church in Canada, held in St. Andrew's Church here earlier this week.

Delegates from Trail, Nelson, Creston and Cranbrook were in attendance, along with Mrs. W. J. Murdoch, Synodical president; Miss Grace McKay, regional secretary, and Miss Dorothy Douglas, missionary on furlough from Formosa.

Also elected were Mrs. Edmonstone of Trail, vice-president, Mrs. Henderson of Trail, recording secretary; Mrs. Sinclair of Nelson, corresponding secretary; Mrs. L. S. VanMossel of Nelson, treasurer; Mrs. Robertson of Creston, children; Mrs. Waldie of Trail, girls and young women; Mrs. Balment of Cranbrook, literature and library; Mrs. Dow of Creston, Home Helpers; Mrs. Carter of Trail, supply; Mrs. Hagen of Kimberley, Glad Tidings, and Miss Webster of Kimberley, Press.

The next annual meeting will be held in Trail.

Gratifying reports from all departments were given by the various secretaries.

A CHALLENGE

Highlight of the afternoon program was an address by the Synodical president, who gave helpful suggestions to the Society. She also reminded members of the name of the new church in which they were meeting, stating it was a challenge to them as St. Andrew was a great missionary. Mrs. B. Ralph and Mrs. J. Young sang a duet.

Supper was held in the Oasis for delegates and invited guests. Greetings were received, and a brief talk was given by Rev. William Black, new minister of Knox Presbyterian Church in Cranbrook.

At the night session, members of the Anglican, Pentecostal and United Churches brought greetings from sister societies. The address was given by Miss Douglas, who told of hr work in Formosa, showing colored slides. She has worked in Formosa for 25 years.

Boswell Social Nets $65 for Flood Fund

BOSWELL — An exceptionally well attended night of cards and dancing was held in the Memorial Hall under auspices of the Boswell and District Women's Club, brought in $65 for the European flood relief fund.

Ten tables of progressive whist were in action for two hours, high scores going to Mrs. A. Hepher and Earl Wilson and consolation prizes to Mrs. W. G. Thomson and Mrs. W. Embree. After supper served by Women's Club supporters, the crowd danced to music of the Boswell orchestra, which was donated. Frank Cummings was master of ceremonies for both cards and the dance, and Mrs. F. M. Richardson was general convener. A cake donated by Mrs. J. Karpowich was won by Virginia Hill, and cakes donated for spot dances were awarded to Mr. and Mrs. Earl Wilson and Mr. and Mrs. Frederick Simpson.

Poppies are cultivated in central France for seeds to make salad oil.

Dress Up With Marian Martin

MAGIC COLLAR DRESS

SEW THIS adorable dress for your hard-playing little pet! Big ruffly-winged collar turns her into a dressed-up angel-child quick as a wink! Bonnet in ONE piece, opens flat to iron. Pattern for ruffed bloomers included, too.

Pattern 9339: Children's Sizes 2, 4, 6, 8, 10. Size 6 dress, 1⅝ yards 35-inch; ⅝ yard contrast; bonnet, ¾ yard; bloomers, ⅞ yard.

Send THIRTY-FIVE CENTS (35c) in coins (stamps cannot be accepted) for this pattern. Print plainly SIZE, NAME, ADDRESS, STYLE NUMBER.

Send your order to MARIAN MARTIN, care of Nelson Daily News, Pattern Dept., Nelson, B.C.

Nelson Social

PHONE 144

Fine travelling weather is increasing visits to and from Nelson these days.

• • •

EN ROUTE . . . Mr. and Mrs. W. S. McPherson of Grand Forks, who have been visiting their son-in-law and daughter in Calgary, are guests of Mr. and Mrs. G. S. Milligan, Latimer Street, en route to their home.

• • •

IN HOSPITAL . . . Mrs C. H. Stark, Carbonate Street, is a patient in Kootenay Lake General Hospital.

• • •

TO SAN FRANCISCO . . . Mack Murphy of Kaslo leaves Monday for San Francisco where he will enter school. His mother, Mrs. Mack Murphy, will accompany him to Spokane.

• • •

FROM SUNSHINE BAY . . . Capt. H. A. Pearson of Sunshine Bay was in town on business Thursday.

• • •

FAMILY VISIT . . . Miss Carmel Murphy will spend the weekend with her parents, Mr. and Mrs. Mack Murphy of Kaslo.

• • •

Engagements

Mr. and Mrs. Harry Lind announce the engagement of their oldest daughter, Constance June, to Richard Savage, son of Mr. and Mrs. Savage of St. Huberts, Quebec. Wedding to take place at St. Huberts March 21st.

Lady Alexander Acts for IODE

TORONTO (CP)—Lady Alexander of Tunis, wife of Canada's former governor-general, has agreed to represent the Imperial Order Daughters of the Empire on the central council of the Victoria League in England.

The IODE is the sole representative of the Victoria League in Canada and it is through the national and provincial hospitality committees of the IODE that facilities for hospitality by the Victoria League are available to Canadian travellers in the United Kingdom.

During this Coronation year members of the Victoria League want to meet Canadians visiting Great Britain, says IODE officials. The league has been set up solely to promote friendship between Great Britain and the Dominions and has branches throughout England and in other parts of the Commonwealth. Its members plan to arrange tours for visitors.

MANY PARENTS VISIT SCHOOL AT WILLOW POINT

WILLOW POINT — A large number of parents and others took advantage of visitors day, marking Education Week, to visit the Willow Point School Wednesday afternoon.

The juniors, under the guidance of their teacher Mrs. H. McLean, presented a play, "The House of Months". The seniors, with Floyd Searle as teacher, carried on a science picture show, with various pupils giving reports on the animals, showed a "baseball" game in social studies with the boys pitting their skill against the girls, and reports on life and customs of China.

The parents were given the opportunity to view the children's work displayed around the rooms. Tea was served by the teachers.

Two Guides Earn Trip to Switzerland

TORONTO (CP) — One of the highest honors for girl guides has been earned by two Canadians.

The girls are Norah Collins, 18, of Kenora, Ont., and Margot Parkes, 17, of Montreal. Both will receive Juliet Low memorial awards presented by the American Girl Scouts, entitling them to a trip to Switzerland for an international encampment next summer, it was announced Wednesday.

Shower Held For Sirdar Newlyweds

SIRDAR—A shower was given in Sirdar hall in honor of a newly-married couple, Mr. and Mrs. F. Pelle Jr.

About 80 guests were present and card games and bingo were played. The centre table was prettily decorated and featured a wedding cake made by Mrs. Hornseth and gifts. After opening the gifts the bride and groom thanked their guests and dancing followed.

Needlecraft By Laura Wheeler

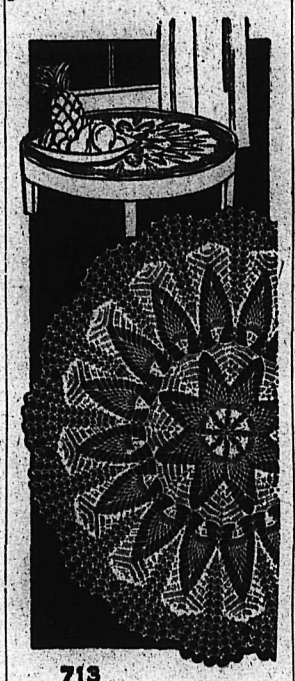

713

TABLE PRETTIES!

A snowflake on the window inspired this dainty pineapple and v-stitch design. Jiffy crochet, even a beginner can do with ease. Make a pair, a set!

Crochet a luncheon or buffet set. Pattern 713: dollies, 13 and 19 inches in No. 30 cotton.

Send TWENTY-FIVE CENTS in coins (stamps cannot be accepted) for this pattern to Nelson Daily News, Needlecraft Dept., Nelson, B.C. Print plainly PATTERN NUMBER and SIZE, your NAME and ADDRESS.

EXCITING VALUE! Ten, yes TEN popular, new designs to crochet, sew, embroider, knit—printed in the new 1953 Laura Wheeler Needlecraft Book. Plus many more patterns to send for—ideas for gifts, bazaar money-makers, fashions! Send 25 cents for your copy!

Vows Exchanged In Trinity Manse

A quiet ceremony in Trinity United Church manse united in marriage the former Elaine Townsend, daughter of Mrs. John Currie of Hazenmore, Sask., and Norman McLennan, only son of Mr. and Mrs. George E. Thompson of Nelson.

The service was performed by Rev. A. R. T. Dixon.

Mrs. H. Campbell was matron of honor, and Mr. Edward Mannings was best man. Only immediate relatives and close friends were present.

After a short trip to Spokane, the couple will reside in Nelson.

WI to Furnish Hospital Room

WYNNDEL — Wynndel Women's Institute has decided to furnish a Wyndel room in the new Creston district hospital.

Members first discussed retaining a room or joining with the Creston Institute in furnishing a room, but then decided to go into a project on their own.

Mrs. W. Standidge, matron of the Creston Valley Hospital, addressed the group on the cost of taking on furnishing of a two-bed room, and the room was chosen from the plan.

Payment of the 10 cent per capita tax to the district board was authorized. A resolution regarding licencing of dentists was endorsed, and $10 was donated to the Salvation Army.

Deer Park Notes

Mr. and Mrs. Ralph Briggeman and children returned from a visit to Edgewood.

A tea sponsored by Mrs. F. Briggeman was held at the community hall. Winner of contest was Mrs. P. Romaine.

BUY

ON OUR BUDGET PLAN
10% DOWN
Balance 18 Months

Freeman's

BRIGHTON, Eng. (CP) —Antique dealers in the five-foot-wide lanes of the older part of Brighton are banding together to prevent an invasion by food and hardware stores which they consider out of place in the historic lanes.

Yours Will Be Two Happy Feet in Revelations

Float on the cloud-soft foamy sponge rubber of "Revelations" cushion-arch insole as flexible as your own foot. The softest leathers in colors, black, red and navy are available in open and closed styles.

Sizes 4-11 AA-EEE

$7.95

Lyons Shoe Store

PHONE 1114 NELSON

COAL

TOWLER
Fuel & Transfer
Phone 889 Nelson, B.C.

PHONE 144 FOR CLASSIFIED
CLASSIFIED ADS GET RESULTS

News of the Day

RATES: 30c line, 40c line black face type; larger type rates on request. Minimum two lines, 10% discount for prompt payment.

Jeans, girls' and boys', sizes 2 to 16. TOT-N-TEEN SHOP.

More smart hats and hat flowers just arrived. ADRIAN MILLINERY.

More miles per foot on shoe repairs at TONY'S REPAIR SHOP.

EAGLES SOCIAL MEMBERSHIP CLUB MEETS TONIGHT.

Laquita's Hairdressing Salon, 1117 Front St., Phone 1236.

YOUR WATKINS DEALER PHONE 799-R.

Hassocks in several shapes, colors and styles. Priced from $3.95 up, at STERLING HOME FURNISHERS

Important wage agreement proposal to decide, Carpenters' meeting Eagles Hall, Friday, 6th, 8 p.m.

Furnaces and Stoves Cleaned
Pounder Chimney Service
Phone 1541-L.

Social Bingo tonight at Sacred Heart Hall, Hall Mines Road, at 8:00 p.m.

Room and board in private home for elderly couple or person. Box 9944, Daily News.

We specialize in kitchen cabinets. Consult us for free estimates. Phone 1282-L evenings. Amoroso Woodworking.

If BUTTERFIELD can't fix it, throw it away. Watch work promptly done and fully guaranteed, at reasonable prices.

APPLICATORS

We are prepared to take on any built-up or asphalt roofing job. Side wall shingles and shakes. All inquiries promptly attended to.
D. B. Merry Lumber Co., Trail.

Bicycle accessories! Bells, Horns, kick-stands, delivery baskets, lighting sets, padlocks, tires and tubes, etc. — HIPPERSON'S.

For detailed explanation of the Buy-Rite Food Plan in connection with deep-freeze home freezer, please phone Walt Perry, 401-X-2.

GLYPTAL — General Purpose Cement — for General Repairs — Tube 25c.
BURNS LUMBER CO.

IF YOU HAVE SCRAP METAL TO SELL, COLUMBIA TRADING CO. IS THE PLACE. — 902 FRONT STREET.

AND DON'T FORGET!
The Castlegar High School Concert will be held in the Gym, March 13, at 8:00 p.m.

Our stock of seeds is complete and ready for your selection. — Flower, vegetable and lawn grass seed. — HIPPERSON'S.

Hot-iron transfers for embroidery. Walker's, Vogarts, good assortment, 15c each, at
THE CHILDREN'S SHOP.

Listen to Mr. G. H. Lee (Nelson High School) on CKLN at 7:45 p.m. Friday in the interest of Education Week.

"Taj-Mahal" Oriental Rugs—All sizes, luxurious quality.
Maytag Washers, standard and fully automatic.
Quic-Frez Refrigerators, from $239 up. 5-year guarantee.
HOME FURNITURE EXCHANGE
413 HALL ST. PHONE 1560

WINDOW GLASS AND PUTTY
We carry a complete range of standard sizes in single and double strength glass. We can cut to your individual requirements. Also wood and steel sash putties at
T. H. WATERS & CO. LTD.
Phone 156 — 101 Hall St. — Nelson

KOOTENAY LAKE GENERAL HOSPITAL SOCIETY

NOTICE OF ANNUAL MEETING
Annual General Meeting of the Kootenay Lake General Hospital Society will be held at the City Hall on Tuesday, March 17, 1953, at 8 p.m. All members of the Society are requested to attend.
L. CRUICKSHANK,
Secretary.

The name Oshawa, for a city in Ontario is from the Indian term meaning "Crossing stream."

BEST in Coffee

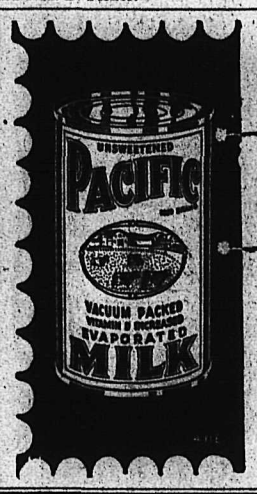

Pacific Milk gives coffee a rich, creamy flavor.

Buy B.C. Products

"QUIC FREZE"
Refrigerators

In 3 Sizes and to Suit Your Budget

★ Door Racks for Fruit and Vegetables
★ 30-Lb. Freezer Storage ★ Crisper Trays
★ Chill Trays
★ 12-Point Temperature Control and Defroster
★ One-Piece Acid-Resisting Porcelain Lining
★ Simpsons-Sears' 5-Year Guarantee — Satisfaction or Money Refunded.

$249.50 $289.50 $329.00

BEDROOM SUITES

Suite No. 1
Single Dresser $59.50
Bed $27.50
Chiffoniere $54.50
Sale Price $141.50

Suite No. 2
Vanity $64.50
Bench $11.50
Bed $27.50
Chiffoniere $54.50
Sale Price $158.00

Suite No. 3
Double Dresser $77.50
Bed $27.50
Chiffoniere $54.50
Sale Price $159.50

(These items can be purchased separately)

A New Modern "Fleetwood"-Designed
RADIO COMBINATION

Latest type "Webster" 3-speed record changer, full range tone control in walnut and mahogany finish. A superb Christmas gift for your home, designed to give you many hours of listening pleasure. Models in:

★ 9-tube Console Only $289.50
★ 7-tube Combination Only $228.00
★ 5-tube Combination Only $169.50

USE OUR BUDGET PLAN
Now only $5 down on purchases of up to $200.
Over $200, pay only $10
SATISFACTION OR MONEY REFUNDED
If It's for the Home . . . It's at
Simpsons-Sears

WEEKEND SPECIAL

Friday and Saturday Only
New Shipment Just Arrived From the Old Land
PALM PEERLESS TOFFEE
or
FRUIT CENTRED DULCETS
30c the ½ lb.

MARCH 17 IS ST. PATRICK'S DAY
We Have Gay Novelties For Your Party

Meet Your Friends at Ranniger's Where Candy is a Specialty, Not a Sideline

RANNIGER'S
Candies Ltd.
466 BAKER ST.
Nelson, B. C.

• SOFT AS A FLEECY CLOUD
• SMOOTH AS A KITTEN'S EAR

Grand'Mere
Cashmere Finish
SWEATERS

In Pullover and Cardigan Styles
Pullovers
$5.95
Cardigans
$7.95

Fashiontex

be sure to get
DELNOR
Foremost in Frozen Foods

She will always cherish THE PROUDEST NAME IN . .

Bridal Wreath
— NO FINER AT ANY PRICE!

The 4-point guarantee of perfect color, cut, brilliance and flawless quality is your assurance of big value at . . .

Collinson's Jewellery
561 Baker St. Phone 120

FREE INSURANCE AND BRIDE'S BOOK

SELECT THE FURS FOR YOUR NEW COAT NOW!

Let us help you make a selection of fine furs and then style your new coat to your exact specifications.

Your coat will be manufactured right on our premises and we invite you to see our new Spring style books.

Greenwood Furs
580 BAKER ST. PHONE 272

School, More Classrooms Sought in Trail District

TRAIL — A building program including 10 additional classrooms and a new three-room school are proposed by Trail District School Board to meet increased accommodation needs which will arise in the next 18 months.

The program for School District No. 11 was introduced Wednesday night at a board meeting. The program is aimed at satisfying minimum classroom requirements in the district by September, 1954, and will include addition of 10 classrooms to three district schools and construction of a three-room school at Glenmerry.

Final approval will be sought when the board meets with Trail and Rossland city councils and Tadanac municipal council. A meeting will also be held soon with officials of the department of education to decide if the program is justified and adequate.

A school board spokesman said Thursday no estimate of cost can be made at the present time but the number of new pupils expected to require school accommodation makes the program imperative.

FRUITVALE BENEFITS

Greatest benefit will be derived at Fruitvale where the elementary-junior high school now houses 17 divisions in 13 classrooms. Six new classrooms and a drafting room will be built.

The four-room Sunningdale school will gain two additional classrooms and an activity room for its three grades through the new plan.

At Montrose two classrooms and an activity room will be added to the present two rooms. At present the Montrose school has grades one to four but next September, will be cut to grades one to three. With the additional rooms for the following September requirements, the school will still house only the first three grades.

The proposed three-room Glenmerry school will be for grades one to three.

Junior and senior high schools in Rossland and Trail were said in satisfactory condition now to meet requirements at September, 1954.

Trail School District Scholarship Committee Named by School Board

TRAIL—A three-man committee on scholarships has been set up by the Trail District School Board. Purpose of the committee will be to conduct a survey of scholarship possibilities in the school district and serve as a permanent body to administer a scholarship fund.

The committee members named were Harold Doyle, board chairman; Arthur Turner, management committee chairman, and O. P. Westhaver, finance committee chairman.

The subject of scholarships arose when applications were received from Rossland and Fruitvale P-TA groups which asked the board to provide money for four scholarships. The Rossland request was for a $50 grade nine scholarship and two $100 senior matriculation scholarships while the Fruitvale P-TA sought a $50 grade nine scholarship.

The board came to the conclusion that it could not pay public funds for these special awards for top students because it would set a precedent that could not be carried out. If the requests were granted, then other groups seeking scholarship fund aid would also be free to ask assistance, the board reasoned.

The establishment of the scholarship committee would encourage endowments from local residents who would be more likely to bequeath money for educational endowments if it was clear that a continuing committee existed within the school board to assure administration of such scholarship funds, board members believed.

The committee will eventually consider a schedule of cash awards for scholastic achievement in the lower grades when money becomes available, as well as awards for top senior students. The board felt that such bursaries in earlier school years would stimulate students and encourage better standings in the earlier grades.

CCF Out to Kill Transferable Vote

VICTORIA (CP) — The CCF will try to get rid of the transferable ballot in the next provincial election.

Robert Strachan ((CCF—Cowichan-Newcastle) Thursday gave notice of motion on the legislature's order paper asking the government to eliminate the transferable ballot, used first time in British Columbia in the 1952 general election.

Observers said there was little, if any, likelihood the Social Credit government would accept the recommendation.

Mr. Strachan said the transferable ballot created "much confusion" and resulted in the spoiling of many ballots in the last election.

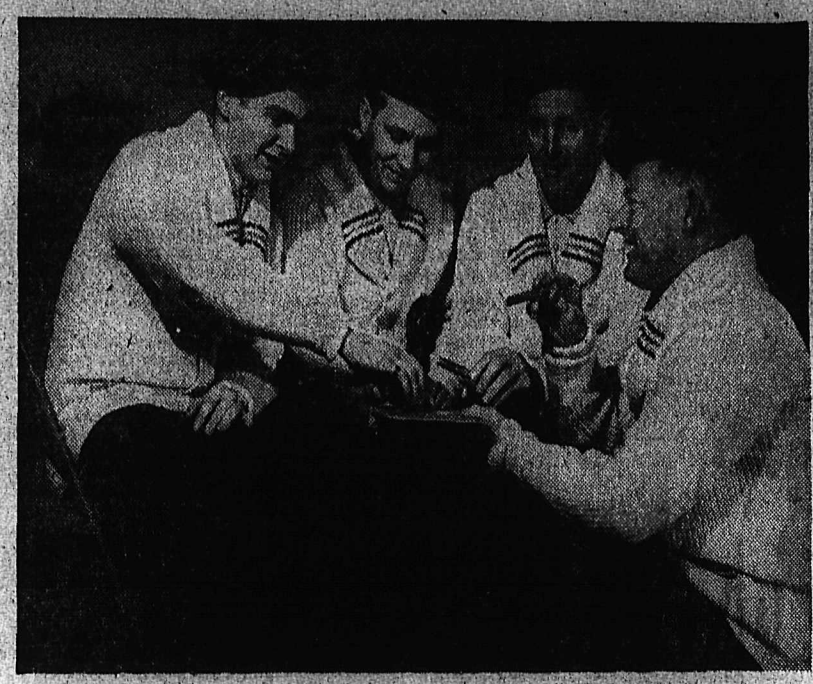

BRITISH COLUMBIA'S curling champions skipped by veteran Reg Stone had won six games and lost three when the ninth round of the Dominion championships at Sudbury wound up last night. Stone lost 16-11 to Saskatchewan. Talking it over, from left, are Hunt, McKay, lead; D. S. (Buzz) McGibney, second; Roy Stone, third, and Reg Stone, skip, in picture above.

Kootenay-Wide Drive Planned for Handicapped Children's Project

TRAIL — Some 243 new names have been added to the membership list of the Kootenay Society for Handicapped Children since a drive to strengthen the society was initiated late in January, Mrs. H. Bailey, chairman of the membership committee, reported at the regular meeting Wednesday night that the 73 names on the membership list in January had now grown to 307.

Object of the drive is to gain a membership list of 1000 names by next July. Funds brought in from the drive have so far totalled over $600.

Special mention was given by Mrs. Bailey to Miss Elaine Wilson and Miss Evelyn Wilmott of Fruitvale who have sold over $200 worth of memberships in the Fruitvale area since the drive started.

Plans were reported being made to conduct membership campaigns through all East and West Kootenay centres. The suggestion of engaging a district organizer was heard from a member of the board of directors. The organizer would conduct publicity work, give lectures on the activities of the society and in general make the society's name a familiar one to people throughout the whole Kootenays.

A Nelson man whose regular job carries him to all Kootenay points, has been approached by the board of directors to take on the task but so far he has not reached a decision.

Members of the promotional and publicity committees were reported helping the membership drive with lectures and showings of the film "Search" to audiences from Natal to Castlegar.

It was also heard that the one copy of the film "Search" on hand was insufficient to meet the demand. The meeting decided to approach the Trail Film council for several similar films.

An article on the society's work may soon appear in McLean's magazine, the meeting was informed. However, no definite word had been received on this.

The question of accepting contributions from individual citizens was discussed and the meeting decided to ask people wishing to donate to send the money to the Welfare office marked specially for the handicapped children's society.

Possibility of Summer camps for handicapped children was brought up by a member of the board of directors who stated that two service clubs in the area had been approached for the donation of their camps for a short time this Summer.

A financial report by secretary John Oxley, showed the society to have a balance on hand of $3121. Receipts from Oct. 31, 1952 until the end of February had totalled $4011 while disbursements for the same period were $890.

A tubular, folding type wheelchair was displayed by Art Van. Mr. Van reported that the chair had been donated by Mr. and Mrs. Stan Ellison of Vancouver.

Trail IODE Plans Clothing Drive For Flood Victims

TRAIL — A one-week drive for used clothing for flood victims in Holland and Belgium is being arranged by members of the Arthur Chapman chapter of the IODE here in response to an appeal from national headquarters.

A depot will open here Monday where clothing will be accepted from 2 to 4 p.m. except Wednesday. Last day will be Saturday.

Mrs. J. Calder, president of the local chapter explained huge quantities of clothing for men, women, children and infants are badly needed by the flood victims. However, she pointed out clothing must be in good condition and clean.

Urgent need for the clothing has prompted the chapter to conduct an intense effort for the week.

4000 Car Licences Issued at Trail

TRAIL — Almost 4000 licence plates were isued here for Trail and district motorists. By Wednesday afternoon annual hubbub at Trail district Motor Vehicle branch had subsided as motorists, taking advantage of a two-day extension for purchase of licences, finished buying new plates.

Deadline for the purchase of plates in other sections of B.C. was Feb. 28. The local branch, however, had been granted an extension of two days grace by Attorney-General Robert Bonner's department because there were so many motorists without applications for licence plates.

Up to Wednesday afternoon there had been no cases reported from the police department here where motorists had been fined the usual $25 for failure to purchase the new plates.

A breakdown of 3908 purchases show: 3201 passenger tabs issued; 1207 commercial tabs issued; 16 motorcycle plates; 38 trailer plates; 483 class "C" chauffeur tabs; 56 class "B" chauffeur tabs, and 77 class "A" chauffeur tabs.

Rolls Royce Peps Up Jet Engines

LONDON (Reuters) — The Rolls Royce company has disclosed that it has increased the power of its jet aircraft engines more than 25 per cent by introduction of a "reheat" system. The reheat process injects fuel into the tailpipe of a jet unit to utilize excess air. It increases jet efficiency at high speeds.

FAST SERVICE

BIRMINGHAM, England (CP)—A freight service by helicopter from the industrial Midlands to London has speeded overseas shipment of rush orders. One order for machinery spare parts was delivered from Birmingham to Montreal 24 hours after its receipt by telephone.

Silver City Sidelights

By LOUIS FRYLING

TRAIL — Miss B. Seaman, National Supervisor, Western Division, Victorian Order of Nurses, gave an interesting and informative address at the Trail branch annual meeting this week. She dealt with a new phase of the work being handled by the organization — home care hospital service. In Montreal occupancy of one hospital has been reduced by 25 per cent, making more bed space available by providing home nursing care for patients where practical.

The efficient way in which the VON conduct their duties is reflected in the businesslike manner in which the annual meetings are carried through. Starting at 8 o'clock, within the short time of less than an hour, all were out of the hall and about their usual affairs.

But what an hour! The president, Mrs. T. N. Stretton, delivered a full three-page report dealing with the various activities of the past year, outlining accomplishments and giving full credit for assistance from the government, the Welfare Society and other organizations.

VISITS DECREASE

Miss Anne, Baker, nurse in charge, gave a two page report, involving hundreds of visits each month, breaking figures into percentages and giving comparisons with other years. Over 50 per cent of calls were free or non-chargeable. However, this was a decrease from the 1951 figure which was over 60 per cent.

Following a complete report from the treasurer, Harry Cann, time was allowed for the discussion of new business. With the election and installation of the new slate of officers, a 20-minute address by the guest speaker, a word of encouragement and advice from the new president, an adjournment was called for, before the stroke of nine.

The meeting broke up with a feeling that no time had been wasted and that much had been accomplished.

HONG KONG (AP)—The Pro-Nationalist Chinese newspaper Sing Tao Jih Pao reported Thursday that a man who sent more than 1500 persons to firing squads in Red China was himself executed. The paper said Liu Shao-yao, former deputy director of the Communist peoples court in Toishan, was charged with blackmail.

W. A. Walsh President ....

Fruitvale Recreation Group Raises $4000

FRUITVALE—A successful year in which more than $4000 was raised, was reported at the annual meeting of the Fruitvale Recreation Association.

Wynn A. Walsh was elected president by acclamation with Mrs. D. Shorting, vice-president.

Other officers, also elected by acclamation, were Mrs. F. M. Peitzsche, secretary; Pete Morissette, treasurer; Edwin Henry, Dennis Miller, Donald Sorting, Alex Paterson, Gordon Griece Jr., Angus Wilmot and Stanley Walsh, directors.

Financial statement, given by Treasurer Alex Paterson showed $4118 raised during the year and $4048 paid out in expenses. Shows held during the Summer brought $171, profit from a booth operated at the shows brought $191 and May 24 Sports Day netted over $1000.

Annual sports day will be held on the official day set aside for Victoria Day. Chairmen for the committees are Angus Wilmot, Gordon Grieve Jr., and Edwin Henry, Sports Mrs. Donald Shorting, concessions; Alex Paterson, Stanley Walsh, midway; Mrs. F. M. Peitzsche and Dennis Miller, adtisement; Pete Morissette, improving electricity supply at grounds.

$11,000 Expected In Kinnaird Taxes

KINNAIRD — Revenue from the village of Kinnaird through taxes is expected to be in the neighborhood of $10,900 for the current year, it was reported at a special meeting of the board of commissioners. A mill rate of 20 on 100 per cent of assessed value was approved by the meeting.

Progress in installation of new telephone poles was reported. Installation of poles on the Dumont subdivision has been completed with exception of a few on the upper bench. B. C. Telephone Company has promised installation of phones applied for will begin in April.

Application has been made to the West Kootenay Power and Light Company for 70 new street lights for the Dumont and upper bench area along the highway, it was reported.

An amendment was made to the building bylaw which calls for all dwellings to be built at least 25 feet from the street in the area known as Kinnaird Heights.

Fruitvale Tax Rate 11 Mills

FRUITVALE—At an emergency meeting here Village Commissioners considered Fruitvale's 1953 budget and struck the tax rate as 11 mills. Tax rate is based on 75 per cent improvements and 100 per cent land valuation. Full board of commissioners was present for the meeting held in the Council Room.

Mine, Mill Union Protests Code

CALGARY (CP) — A protest against the proposed revisions in the Criminal Code was made Thursday at the opening meeting here of the Canadian section of the International Mine, Mill and Smelter Workers Union, and action was taken to oppose them.

Nels Thibeault, a member of the international board, stated in a speech that he proposed changes in the code, which were now being considered by a House of Commons committee, would, if they received the approval of Parliament be a "seriously retrogressive" step in Canada's political history, and would restrict freedom of speech and political action.

"It was unanimously decided at the B.C. convention held in Vancouver in January that we should make representations on a national level to the committee, and I move that this be done."

The motion was adopted, and a telegram was dispatched to Ottawa asking that the union appear before the committee to present its view.

MacNamara to New Position

OTTAWA (CP) — Arthur MacNamara, who retired Wednesday as deputy minister of labor, was appointed Thursday special adviser to the Defence department on the appointment of civilians.

Prime Minister St. Laurent announced the appointment of the 68-year-old civil servant, who was retired as deputy after having been kept on by special extensions beyond the statutory 65-year retirement age.

The prime minister's announcement said the new appointment is temporary.

Mr. MacNamara was succeeded as deputy minister today by Arthur H. Brown, his former assistant deputy.

OTTAWA (CP) — Labor Minister Gregg said Thursday in the Commons that the government is willing to intervene in a West Coast grain handlers' strike.

SHOWING AT THE STRAND
A Famous Players Theatre
TRAIL, B. C.
Mon.-Tues.-Wed.-Thurs. 9-10-11-12
"Snows of Kilmanjaro"
(TECHNICOLOR)
Gregory Peck · Susan Hayward
SLIGHTLY ADVANCED PRICES
Friday and Saturday 13-14
"WOMAN OF THE NORTH COUNTRY"
(COLOR)
Rod Cameron · Ruth Hussy
"FLESH IN BLOOD"
MATINEE Every Saturday
Shows Continuous From 3 P.M.

MELCHERS
There is no substitute for Quality
RYE Aristocrat 8 years old
Anniversary 5 years old
Viscount 4 years old
Old Keg 3 years old
GIN London Club London Dry
Insist on melchers
Finest Rye AND QUALITY BRANDS
This advertisement is not published or displayed by the Liquor Control Board or by the Government of British Columbia.

WE CAN FILL ALL ORDERS
A Complete Stock of ALL WIRING MATERIALS
ELECTRICAL CONTRACTORS AND SUPPLIES
THE BEST IN EVERYTHING ELECTRICAL
MODERN ELECTRIC CO. LTD.
1457 Bay Ave. Phone 133 Trail, B.C.

KLINE'S
YOU'LL ALWAYS DO BETTER AT KLINE'S
TRAIL, B. C.
SEE THE NEW 1953
ROGERS - MAJESTIC Combination
RADIO PHONOGRAPHS
ALL MODELS IN STOCK
MODEL NO. 272
6 tubes, Console $289.50
MODEL NO. 252
5 tubes, Console $224.00
MODEL NO. 281
10 tubes, Console $399.50
Other models from $24.95
Phone Us for a Free Demonstration
LARGEST TRADE-IN ALLOWANCE — EASIEST TERMS
KLINE'S
Phone 533 1474 Bay Ave., Trail, B.C.

A GIFT FOR YOU!
Special
INTRODUCTORY OFFER
A Lavender Purse Stick FREE with three tablets of Yardley Lavender Soap—for just $1.50.

So you can know the real joy of this delightful fragrance in solid form, Yardley offers you a Lavender Purse Stick and three tablets of gentle, creamy Lavender Soap—for the cost of the soap alone.
YARDLEY
a language of loveliness
HAZLEWOOD DRUG
943 Spokane St. Trail, B.C.

D. B. MERRY LUMBER
Phone 444 — Trail
WHILE THE SUPPLY LASTS . . .
4x8x¼ Panels Fir
3-ply, sound one side
$4.00 per sheet
2x4 and 4x4
Arborite Sink Top
60c sq. ft.
2"x4" and 4"x4"
Primtile Wallboard
baked enamel finish
35c sq. ft.
Salmo Agents:
TAYLOR BROS. GARAGE

you can't put out the FIRE..

BUT YOU CAN COVER IT!
Curriers'
ALL RISK INSURANCE AGENCIES
Insurance Real Estate
Fire Casualty
Inland Marine
Automobile
1460 Bay Ave. TRAIL, B. C. Ph. 1589
CASTLEGAR — PHONE 3281

Trail's Super Service Station
MOTOR INN LIMITED
1608 BAY AVE., TRAIL, B.C.
Repairs To All Makes of Cars.
See Us For Better Used Cars.
See and Drive the terrific NEW 1953 DODGE now on display at our premises.
6 MODELS TO CHOOSE FROM
Phone 899 Trail, B.C.

A Welcome Awaits Your Visit To Trail At The
ASTORIA HOTEL
Phone 1865
½ Mile From City Centre Turn Left At Tunnel
156 HAIG ST.
TRAIL, B.C.

Try "Sanitone Dry Cleaners"
Prompt Attention to Country Orders
★ ★ ★
Courteous Service Always
★ ★ ★
CRYSTAL LAUNDRY
LIMITED
SANITONE DRY CLEANERS
1358 McQuarrie St.
East Trail, B. C.
Phone 1540 - 1541

Trail, Spokane, Winners in Semi-Final Openers

Trail Hits Kimberley 6-2; Sinclair, Young Top Scorers

TRAIL — Trail Smoke Eaters took the first game of a best-of-five WIHL semi-final series when they shellacked Kimberley Dynamiters 6-2 at Cominco Arena Thursday night.

Coach Moe Young and Sinclair, with two goals apiece, led the scoring parade for Smokies, and Young also drew an assist for a three-point total. Mike Shabaga and Malley were the other Trail marksmen.

Claude Bell and Buck Kavanagh scored Kimberley's pair.

The first period opened with both teams fighting hard for an early lead. Neither team had many scoring opportunities, but beautiful passing plays and wonderful defensive work kept the game going at a fast clip throughout the period.

Kimberley almost pulled ahead when coach Moe Young was sent to the penalty box. It was only luck that kept the puck from getting past Sofiak. At the 18-minute mark sharp shooter coach Young brought the house down when he scored the first goal of the game for Trail, putting them in the lead where they stayed for the remainder of the period.

The second period opened up much like the first with a few scoring chances and plenty of close checking. As the period progressed, it opened up slightly and then suddenly the cap flew off the game. The unexpected turn came when Claude Bell of Kimberley fired in a goal that touched off a scoring spree which brought four goals within two minutes. Buck Kavanagh scored Kimberley's second goal of the session to send Dynamiters ahead by one goal.

Within another minute, Smokies had once more tied it up and pulled ahead when Sinclair, assisted by Turik, scored. Trail scored again when Shabaga got a beautiful goal from a breakaway. The period ended with the Smokies leading by a four-to-two score.

The Trail team hit home in the third also. Kimberley played hard to the last, but they just seemed to have lost their fire. Trail scored its fifth goal of the game when Malley flipped the puck past Buckholz at about the half-way mark. They pulled further ahead by Young's second goal at the 13-minute mark.

Lineups:

Trail—Sofiak; Hamilton, Sinclair, Cook, Corrado; Turik, Bursaw, Rypien, Secco, Hyssop, Shabaga, Malley, Kromm, Moe Young.

Kimberley — Buckholz; Johnston, Jones, Yost, Banting; Hockley, Mellor, Kavanagh, Bell, McNiven, Mellor, Barre, Livingstone.

SUMMARY

First period—1. Trail, Young (unassisted) 18:24.

Penalties—Malley, :37; Barre, 3.04; Moe Young, 7:18; Hamilton, 12:14; Yost, 12:14; Mellor, 15:38.

Second period—2. Kimberley, Bell (Hockley) 12:56; 3. Kimberley, Kavanagh (Jones, Livingstone) 13:28; 4. Trail, Sinclair (Turik) 13:41; 5. Trail, Sinclair (Young) 14:35; 6. Trail, Shabaga (Unassisted) 18:05.

Penalties — Kavanagh, 1:06; Sinclair, 3:57; Schmied, 7:52; Bell, 10:39.

Third period — 7. Trail, Malley (Turik, Corrado) 9:20; 8. Trail, Young (Kromm, Secco) 13:27.

Penalties — Secco, Kromm, Johnson.

LEE HYSSOP

. . . who last night received the Howard Anderson Memorial Trophy at the Civic Arena prior to the Nelson-Spokane game. The trophy is awarded annually to the Western International Hockey League player voted the most valuable and sportsmanlike to his team. Last year it went to Boomer Rodzinyak. Lee was awarded 30 out of a possible 36 points by the eight judges. Team mate Bill Haldane was given 25 points and Cal Hockley of Kimberley was third with 17. Next in line were Red Tilson, Jack Miller and Ralph Luke of Spokane Flyers.

Flyers Whip Leafs 4-1; Hyssop Wins Most Valuable Trophy

Playoff hopes in Nelson got a decided jolt here Thursday night as the Spokane Flyers came through with their second victory of the season on local ice, and much their timeliest victory. They outscored Nelson 4-1 and greatly enhanced their chances of taking the Leafs as two wins at home would now sew it up, even should they drop the Saturday night game.

Two brilliant shots, one by Miller and one by McNally, really salted the game away for Spokane by the 10:54 mark in the first period. Miller really leaned on his stick to score the initial counter while Lovett was off for a slashing penalty and the other was made on a fast low shot by McNally after he picked up a puck that was meant to be cleared across the blue line.

With the exception of the first five minutes of play, and sporadic efforts after in the other periods, Spokane did not seem in too much difficulty. When the Leafs were through they missed the net from close in or found Fodey in his best form. The Leafs were in sad need of shooting power on their power play in the few times they did get across the Spokane defense line and in that department Coach Eddie Wares could have provided some much needed punch. And for that reason fans would like to see him in uniform Saturday night.

Boomer Rodzinyak aggravated his old leg injury and had to retire from the game. Sil Benedetti, relief goalie, took over in the third making his first appearance in the nets for the seniors. The two that beat him gave him little chance. Tilson fired the first from close in just under the right arm-pit, almost a hidden shot; and the other went in off a Nelson player, Scott doing the shooting. Taking all in all Benedetti gave a good performance.

In the first few minutes the Nelson team swarmed all around Fodey. Fritz Koehle, Hyssop, Lowe, Haldane, Malacko and Ruml all had chances to score from close in and either missed the net or were stopped cold by Fodey. From then on the Leafs seemed to get panicky and their passing was poor and their shooting was weak and off color. They had plenty of fight but it was definitely not their night.

Prefacing the game the Howard Anderson memorial trophy for the most sportsman-like player and most valuable to his team in the WIHL was presented to Nelson's Lee Hyssop who won the award with a total of 30 points. It was a popular choice with the local fans. Runner up was his left winger, Bill Haldane who garnered 25 points. Third in line was Cal Hockley of the Kimberley Dynamiters.

PLAYOFF MANOEUVRES

The game was regular playoff hockey. Spokane having got the edge in scoring was content to dump the puck over their blueline and then hustle out to make it as hard for the Leafs as possible to bring it back. Play started out rough and by the end of the first period, Stan Layton of Kimberley and Jack Milford of Lethbridge, referees for the game, had given Dick Butler the hattrick in penalties. Spokane got a total of 10 penalties and Nelson six. And if the Spokane team has felt the local refereeing was tough on them this winter, they will now have to admit they had one or two new calls made against them by the neutral referees.

Despite the opportunities of man-power, the Leafs were not able to capitalize on it and even when Spokane had two men in the sin bin doing nothing more than gazing at the beauties of nature, the Leafs were held scoreless. Red Tilson looked his best at this time and hardly had to call on his defensemen to help him.

For Nelson it was Gilhooley on defense who bore the brunt of many of Spokane's attacks, and it was the third line of Ruml, Lovett and Haley that got in for most chances on Fodey.

The next game is in Nelson Saturday night.

Lineups:

Spokane: Fodey; Grebinsky, Luke, Reeve, Bentley, Hodges, Tilson, Ramsden, Scott, Rozzini, Miller, Butler, McNally, Toole.

Nelson: Rodzinyak; Malacko, Gilhooly, Pasqualotto, Anderson, Hyssop, Haldane, Lowe, R. Koehle, F. Koehle, Smith, Lovett, Haley, Ruml, Benedetti.

SUMMARY

First period—1. Spokane, Miller (unassisted) 8:03; 2. Spokane, McNally (unassisted) 10:54.

Penalties: Butler and Pasqualotto, high sticking, 2:15; Reeve, holding, 3:34; Lovett, slashing, 7:44; Butler, high stick, 14:01; Butler, butt end, 18:50.

Second period: No scoring.

Penalties: Bentley, interference, 6:55; Reeve, holding puck, 7:47; Miller, misconduct, 7:47; Haley, cross-check, 18:31.

Third period: 3. Nelson, Pasqualotto (Haley) 3:00; 4. Spokane, Tilson (Ramsden) 8:46; 5. Spokane, Scott (Tilson) 17:31.

Penalties: Tilson, cross-check, :58; Luke, knee, 9:53; Haley, high stick, 11:01; Tilson, interference, 11:25; Pasqualotto, hooking and ten-minute misconduct, 14:50.

TITLE CURLING STANDINGS

SUDBURY (CP) — Standing in the Canadian curling championship after nine rounds:

	W	L
Quebec	7	1
Manitoba	7	2
British Columbia	6	3
Alberta	5	3
Nova Scotia	5	3
Saskatchewan	5	3
Northern Ontario	5	3
Ontario	4	4
New Brunswick	1	7
Newfoundland	0	8
Prince Edward Island	0	8

TRAIL CURLING

TRAIL—Results of play in the Trail Curling Club's Round Seven Thursday were:

F. Wendel 10, R. McGerrigle 6.
A. Dafoe 8, F. Plester 6.
W. Milburn 1, A. Balfour 0.
C. Wyatt 8, T. Cummings 10.
J. D. Rae 12, D. Minto 4.
R. H. Stone 6, C. D. Stuart 8.

Draws for Friday are:

6:30 p.m.—E. Perkins vs E. Jones; F. Keith vs W. Siddall; W. P. Robertson vs A. Robb; A. B. Ross vs R. Bainbridge; D. McDonald vs R. E. Hill; H. Jordan vs E. Montpellier.

Draws for Saturday are:

6 p.m.—A. W. McDonald vs. W. Gregory; W. S. Ross vs. W. Rae; W. L. Wood vs. P. F. McIntyre; A. Benedet vs. D. Sutherland.

Face Trail Midgets in Playoff Tonight

NELSON MIDGETS—Front row—Dick Caunt, Bob Reid, Bill Horswill, Bill Stefanac, Bob Waters and Red Skinner. Back row — Bill Watson, Lionel Kearns, Bill DeFoe, Garth Lipsack, George Crothers (coach), Bill Pearson, Bill Richardson, Ed Isaacson, Bruce Roberts. Missing were Allen Ball, Barney Wilson, Bill Perekudoff and Don Haggen.

Both the Nelson Midgets and Bantams will travel to Trail tonight for the second games of their two-out-of-three West Kootenay hockey playoffs with the Trail teams.

The Midgets go into this second game with a one-game lead after downing Trail last Friday in Nelson 4-1 in a fine contest. Playoff winner will advance to the East Kootenay to play Kimberley Midgets. Third game, if necessary, will be played in Nelson next week.

The Bantams will be fighting to stay in the playoffs. They were downed 9-4 by Trail last week.—Daily News photo.

Quebec Curlers Set Pace in Stretch Run

By CRAIG ARMSTRONG
Canadian Press Staff Writer

SUDBURY (CP)—Quebec, moving along at a record-breaking clip, has shot into the lead in the Canadian curling championships as the country's premier bonspiel heads for the stretch run.

Quebec replaced Manitoba Thursday night as the pace-setting rink after nine rounds that gave them a record of seven wins and one defeat. Manitoba has won the same number, but has dropped two games.

The Quebec rink from Montreal St. George's swept into the lead by winning seven straight games after dropping its first match to British Columbia. Its number of wins is a record for a Quebec rink in the classic.

Quebec racked up two more victories during the day. In the morning they defeated Manitoba—the first loss Ab Gowanlock's Dauphin four had suffered. Both teams won their afternoon game but at night, while Quebec downed New Brunswick 14-6, Manitoba bowed 14-9 to Northern Ontario.

In other games in the ninth round Saskatchewan defeated British Columbia 18-11, Nova Scotia trounced Newfoundland 20-8 and Ontario won 18-11 from Prince Edward Island.

Alberta, now out of the running in fourth place with a 5-3 record, had the bye for the night's round.

After the first few ends Quebec had clear sailing. Every member of Keny Weldon's rink curled well and Weldon placed tremendous draw shots to carry his rink to the important win.

It was the Northern Ontario-Manitoba match that had the crowd of almost 1500 standing near the end of the exciting and dramatic game.

It was 12-9 going home for Port Arthur. But the first two stones by Don McEwan went through the house to give Manitoba two biters. By the time Watson came up it was again up to him and he put one in and knocked one Manitoba rock out.

Gowanlock came up on his last rock and had to knock out two to count enough to force an extra end. There was a hush in the house as he lead the runner down the ice and as it went through the house as the crowd roared.

In the morning, the surprising Quebec rink led by Ken Weldon handed the Dauphin four an 8-7 seventh-round defeat. But in the afternoon's eighth round the Manitoba rink, skipped by Ab Gowanlock, rang up a 22-5 win over hapless Newfoundland.

Alberta dropped into fourth place behind British Columbia when they dropped their eighth-round game to Northern Ontario 9-8 in an extra end. In the seventh the Calgary rink scored an easy 17-7 victory over Newfoundland.

British Columbia registered easy wins in both the seventh and eighth ends. In the morning draw, Reg Stone's Trail rink played steadily against New Brunswick to pick up a 12-5 win. In the afternoon, the Trail four ran up the biggest score of the spiel, downing winless Prince Edward Island 25-7.

The Gilbert rink from Chatham, Ont., split their seventh and eighth rounds, losing 8-5 to Nova Scotia in the morning and edging New Brunswick 8-7 in the afternoon.

Saskatchewan, which drew the bye for the eighth round, had a fairly easy time disposing of P.E.I. in the seventh, coming out on top of a 9-5 score.

106 Points and Curling Cup For Pollock Rink

TRAIL — Mrs. Pollock's rink with a 106 points captured the Lauener Trophy competition in the Trail Ladies Curling Club this week. The Pollock rink's win was a narrow one as the runnerup rink skipped by Mrs. Pattullo finished with 105 points.

Curling on the winning rink were Mrs. Pollock, Mrs. Benton third, Mrs. Johnson second, and Mrs. Robinson lead. The runnerup rink had Mrs. Pattullo skipping, Mrs. Crawford third, Mrs. Casey second and Mrs. Hinton lead.

Tuesday and Thursday of this week points competition for the famous trophy are being held and on Friday the first games in the Shore Competition will get under way with Alcock meeting Buckna, Langill meeting Lyon, Graham vs Jones, Mondor vs Kingwell and Pollock vs Pattullo.

Results of play for the Lauener Trophy were:

Mondor 6, Alcock 7
Milbur 10, Potter 10
Murphy 5, Potter 6
Alcock 10, Pollock 9
Graham 4, Milburn 10
Jones 11, Murphy 6
Graham 6, Pattullo 9
Kingwell 3, Lyon 14
Pollock 5, Langill 13
Lyon 14, Pattullo 2
Langill 7, Potter 5
Kingwell 7, Pattullo 6
Langill 7, Alcock 6
Jones 11, Milburn 11
Graham 8, Murphy 7
Mondor 3, Buckna 10
Jones 6, Pattullo 16
Lyon 9, Buckna 5
Pollock 13, Mondor 7
Buckna 15, Pollock 6

PHONE 144 FOR CLASSIFIED

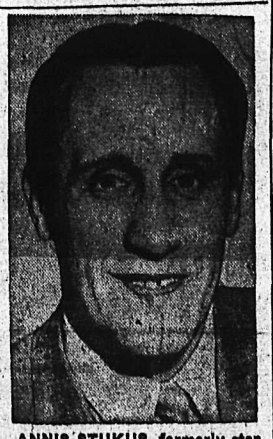

ANNIS STUKUS, formerly star gridder with the Toronto Argonauts and coach of Edmonton Eskimos in 1950 and 51, will return to the West as manager-coach of the embryonic Vancouver football team. Big Stuke signed a three-year contract with an estimated salary of $33,000. The newly franchised Vancouver club will not operate in the Western Conference until 1954, but Stukus will start the groundwork about the first of April.
—Central Press Canadian.

Howe Beats NHL Point Record As Wings Drub Rangers 7-1

By The Canadian Press

Gordie Howe cracked the all-time National Hockey League point record by figuring in five goals — including two of his own — as the first-place Detroit Red Wings all but clinched the NHL title with a 7-1 rout of the last-place New York Rangers Thursday night.

At Boston, the Bruins snapped out of a seven-game losing streak as goalie Sugar Jim Henry blanked Montreal 5-0 to keep alive Boston's playoff hopes. It was Henry's eighth shutout of the season, fourth against the Canadiens.

At Chicago, the Black Hawks scored a 3-1 victory over Toronto Maple Leafs and took a firmer hold on third place.

With two goals and three assists, Howe built his 61-game total to 90 points on 45 goals and 45 assists.

He set the record originally two years ago with 43 goals and 43 assists for 86 points, and then tied it last year with 47 goals and 39 assists.

Ted Lindsay also scored twice for the Wings, his 30th and 31st, while Johnny Wilson, Red Kelly and Alex Delvecchio got the others.

Rookie Aldo Guidolin spoiled Terry Sawchuk's bid for his shut-out midway in the final period.

The victory and Montreal's loss boosted the Wings hold on the NHL lead to 10 points — largest of the season.

The Bruins eclipsed Canadiens from the start, taking a 3-0 first-period lead on goals by Red Sullivan, Johnny Peirson and Fleming Mackell.

Peirson and Bill Quackenbush scored in the second and that was the game. Canadiens outshot Boston 8-4 in the finale but couldn't beat Henry.

The Leafs matched Chicago's first goal in the first period by George Gee with one by Eric Nesterenko, but just before the period ended Bill Mosienko got the decisive goal.

Jim McFadden got an insurance marker in the second to end the scoring and drop the Leafs into a fourth-place tie with Boston.

GORDIE HOWE

British Soccer

LONDON (Reuters—Notts county and Everton tied 2-2 in a scheduled English League Division II soccer match Thursday. The match was postponed from Feb. 28, when Everton was engaged in the Football Association Cup quarter-finals.

Results of other games Wednesday:

ENGLISH LEAGUE
Division I
Liverpool 0, Bolton W 0.
Middlesbrough 1, Aston Villa 0.

Prairie Refs For Playoffs

Arrangements have been made for three outside referees to work with three referes from this league in the handling of playoff games in the WIHL.

Last night in Nelson Jack Milfort of Lethbridge and Stan Layton of Kimberley did the chores. The same two men will handle Saturday's game. When the two teams move to Spokane for the third game Sunday, George Cullen of Regina and Rossin of Calgary will referee. If a fourth game is needed, it will be played in Spokane on Tuesday night with Cullen and Layton blowing the whistles.

In Trail last night Cullen of Regina and Bob Maker of Spokane handled the refereeing while Saturday will see Cullen and John Lang of Nelson on the ice. When Trail moves to Kimberley next week for the third game Cullen and Milfort will be on the job.

Trail Cagers Here Tonight

The last West Kootenay inter-high school basketball game in Nelson will be played Friday at the Civic Centre when the Trail High School girls and boys will be the visitors on the Nelson court. This is a return to games Nelson played in Trail in February with the Bomberettes winning from the Trail girls 43-30 and the Bombers were beaten by the Trail boys, 48-40.

Bomberettes are out for their eighth straight league victory. They have lost but two games this season, both exhibition matches against Creston.

The girls will be at full strength for this encounter with the return of Joy McEwen, who was absent from the previous game.

The Bombers will be shorthanded with the absence of Allen Olsen, one of their better players.

Buy, Sell, Trade the Classified Way

ADULT SKATING TONIGHT
8:15 to 10:15 P.M.

have a GOOD RUM for your money

Britain's Finest Imported

This advertisement is not published or displayed by the Liquor Control Board or by the Government of British Columbia.

SENIOR HOCKEY PLAYOFFS

SATURDAY — Game 23
SPOKANE FLYERS
VS.
NELSON MAPLE LEAFS
8:00 p.m.

Reserved Seat Sale For Saturday Game
Today, Civic Centre 10-5 P.M.

Attention Season Ticket and Contract Ticket Holders
TICKETS ON SALE FOR SATURDAY GAME, CIVIC CENTRE, TODAY 10-5 P.M.

You Must Pick Up Your Tickets by 5 P.M. Today

Nelson Little Bonspiel
MARCH 20 - 21 - 22
CIVIC CENTRE, Nelson
ENTRIES TO BE MADE NOT LATER THAN MARCH 18th AT 1 P.M.
To J. H. Long, 512 Hendryx St., Nelson, B.C.
Or Phone 786-L-2

GET MORE THAN YOUR BEST SHAVE ... GET A SKIN TREATMENT, TOO

Keep Skin in Wonderful Condition with New Shave that's Medicated!

No matter how you shave now —brushless or lather—this new Medicated WONDER SHAVE gives results you've never experienced before! Helps keep your skin in wonderful condition.

If your face feels tender or sore after shaving, try this wonderful shave cream that is different because it is medicated. It not only softens toughest whiskers wonderfully but the medication helps heal invisible razor damage that causes soreness. Wonderful for whiskers and for skin, too! Here's how Noxzema 3-Way Shave works:

1. Prepares whiskers, skin. Softens whiskers. Provides film for razor glide. Protects skin.
2. No more smarting! Medicated formula has built-in pain preventive to soothe tender skin.
3. Helps heal invisible razor damage you get with every shave. It's medicated. Grooms skin—helps keep it healthier, younger-looking.

Try a 3-Way Shave! Use as brushless — or before and after regular lather. Get money-saving jar . . . 40¢ size for only 25¢ . . . today! Also in handy tubes. At all drug, dept., and syndicate stores.

Skin-Saver Offer! 40¢ JAR 25¢ 3 Way Shave A Product of Noxzema

A sure sign of Hospitality

Wiser's DeLuxe

the whisky that Old Age has made Famous

This fine, fully-aged whisky is the delight of all who appreciate a smooth, mellow drink. Be wise — ask for Wiser's DeLuxe!

WISER'S DISTILLERY LIMITED

(This advertisement is not published or displayed by the Liquor Control Board or by the Government of British Columbia).

LI'L ABNER

HENRY

KING OF THE R.C.M.P.

BLONDIE

SECRET AGENT X-9

DONALD DUCK

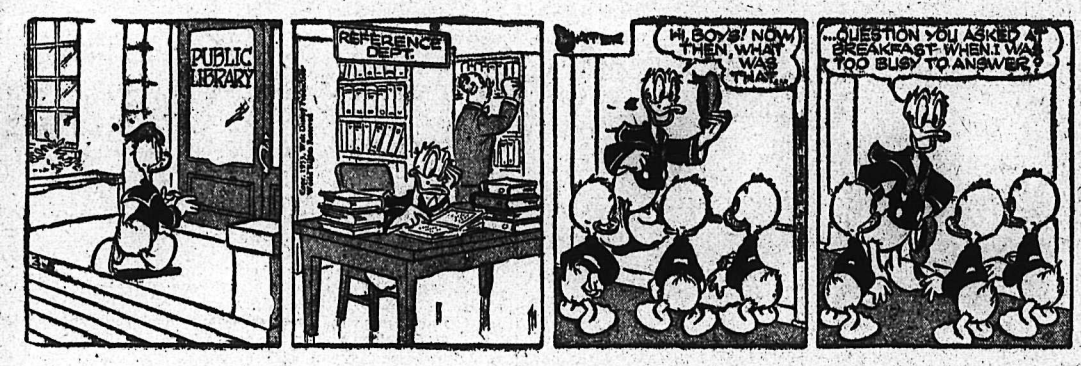

BUZ SAWYER

JIGGS

CLASSIFIED ADS

PERSON-TO-PERSON WANT ADS FOR QUICK RESULTS!

Phone 144 — Deadline for Classified Ads—5 p.m. — **Phone 144**

BIRTHS

RUSSEL — To Mr. and Mrs. Frank Russel of New Denver, at the Slocan Community Hospital March 3, a daughter. Mrs. Russel is the former Hazeldean Nelson.

HELP WANTED

SKILLED COOKS ARE OFFERED THE ADVANTAGES OF SERVICE IN THE ROYAL CANADIAN AIR FORCE.

Apply today to:
COMMANDING OFFICER
RCAF RECRUITING UNIT
LETHBRIDGE, ALBERTA

WANT EXPERIENCED STENOgrapher; shorthand essential. Apply in own handwriting. Ideal working conditions; 40-hour week. Write Box 9960, Daily News.

WANTED—EXPERIENCED STENOgrapher. Must be good typist. For Nelson business office. Box 9594, Daily News.

CARETAKER SERVICES FOR small local church. Apply Box 155, Daily News.

WANTED—EXPERIENCED WAITress. Apply Bowladrome.

AGENTS WANTED

DOUBLE YOUR INCOME FOR Easter! Sell cosmetics, tonics, liniments, domestic products. Full or part time dealers wanted in your surroundings. Write for free details and catalogue. FAMILEX, 1600 Delorimier, Dept. A, Montreal.

RAWLEIGH PRODUCTS
Industrious man wanted at once to retail Rawleigh Products in Nelson locality. Write Rawleigh's Dept. C-1532, Winnipeg, Man.

SITUATIONS WANTED

STENOGRAPHER, SEVEN YEARS experience, wants bookkeeping and typing work that can be done at home. Phone 1711-R.

WOMAN COOK DESIRES WORK, preferably mining or logging camp. Good cook and baker; go anywhere. Box 257, Nakusp, B.C.

DRESSMAKER ALTERATIONS A specialty. Reasonable rates. — Phone 1678-L.

INCOME TAX, ACCOUNTS — Handled by ex-bank manager. Box 9973, Daily News.

FOR YOUR PRUNING NEEDS — Phone 1151-L.

PERSONAL

WAWANESA MUTUAL FIRE INsurance Co., D. L. Kerr, Agent.

ALMER HOTEL, OPPOSITE C.P.R. Depot. Clean rooms and reasonable rates. Vancouver, B.C.

ALCOHOLICS ANONYMOUS Alano Club meets Tues. and Fri., 425 Baker St., Nelson. Write P.O. Box 388.

PUBLIC NOTICES

The Government of the Province of British Columbia

Department of Public Works
Nelson-Creston District

LOAD AND SPEED RESTRICTIONS

The undersigned, being a person authorized by the Minister of Public Works in writing to exercise the powers vested in the said Minister under Part II of the "Highway Act" and being of the opinion that the undernoted* highways, roads and arterial highways which are within the Nelson-Creston Electoral District are liable to damage through traffic thereon, hereby makes the following regulation pursuant to Section 35 of the "Highway Act," effective from one minute after twelve midnight on the morning of 7th March, 1953.

No person shall operate any vehicle having a maximum gross weight or axle loading in excess of 75% of that allowed by the regulations made pursuant to Section 36 of the "Highway Act" R.S.B.C. 1948.

The speed limit of vehicles with pneumatic tires is restricted as follows:

Passenger automobiles forty (40) miles per hour.

Trucks and buses twenty-five (25) miles per hour.

Vehicles with solid tires are prohibited.

Dated at Nelson, B.C., this 5th day of March, 1953.

*—The Nelson-Nelway Highway from the South limits of the City of Nelson to the International Boundary at Nelway, B.C.

The Salmo-Trail Highway from its intersection with the *Nelson-Nelway* Highway in Salmo, B.C., to the District Boundary at Ross Spur, B.C.

The Nelson-Kaslo Highway from its intersection with the Southern Transprovincial Highway at Frasers Landing, B.C., to the District Boundary at Coffee Creek.

All feeder roads leading to the above Main Highways.

R. G. Harvey,
District Engineer.

PUBLIC NOTICE

A plan and notice have been deposited in the Land Registry Office, Nelson, by the Board of School Trustees, School District No. 7 (Nelson) to the effect that Lot No. 8, Block 52, DL 95, City of Nelson, is required for school purposes.

J. S. Livingstone,
Secretary-Treasurer.

LOST AND FOUND

LOST—MAN'S LIGHT TAN OVERcoat, Eagles Hall. Brown coat taken by mistake. Ph. Lloyd, 196.

LOST, ONE MONTH AGO—TWO keys in green key case. Ph. 883-R.

READ THE CLASSIFIED DAILY

FOR SALE MISCELLANEOUS

Portable
Gas-Driven
POWER AND LIGHTING PLANT

20 KVA 230-volt, 3-phase, 60-cycle, 115-volt lighting.

Air-cooled Wisconsin 30 H.P. V4 engine.

Complete with switch board $2200

Can be demonstrated

BENNETTS LIMITED
Phone 593, 324 Vernon St.

FOR SALE NOW—USED FURNIture. 1 occasional chair, gold cover, good condition, $17; 1 occasional chair, wine cover, good condition, $11.50; 1 rangette, 1 icebox, metal waste paper baskets, large size lino remnants.
FREEMAN FURNITURE
Phone 115
OUR SPRING CLEARANCE SALE STARTS NEXT WEEK

DEALERS IN ALL TYPES OF used equipment, mill, mine and logging supplies; new and used wire rope, pipe and fittings; chain, steel plate and shapes. Atlas Iron & Metals Ltd., 250 Prior St., Vancouver, B.C. Phone Pacific 6357.

FOR SALE — USED 24-INCH welded-steel coal furnace, complete with pipeless casing, duplex register and smokepipe; $75.00. Ideal size for church or hall. Purchaser removes furnace from building. Hipperson's.

6-CYL. DIESEL CAT. REBUILT engine; belt pulley drive. Low down payment or cheap for cash. Double drum winch, 95% new; half price. Bayes Equipment Co., Cranbrook, B.C.

PIPE — FITTINGS — TUBES — Special low prices. Active Trading Co., 935 E. Cordova St., Vancouver.

HUNDRED DOLLARS BUYS 5 cubic foot fridge and G.E. washer, both good condition. Apply W. R. Foster, South Slocan.

FOR SALE—120 BASE FRONTIlini accordian; perfect condition. Apply Box 353, Nelson, or phone 199-L-1.

CABBAGES FOR SALE, 5c A LB. Apply W. H. Bainbridge, R.R. 1, Nelson. One mile East of the Question Mark.

CRESS BUNION SALVE — FOR amazing relief. Your druggist sells CRESS.

ZENITH HEARING AID, AS NEW; 1 Johnson gas motor, ½ h.p. — Phone 1412-Y.

NEW, BLUE INLAID LINO, 13 2/3 sq. yds. What offers. Ph. 957-R.

AUTOMATIC OIL RANGE. GOOD condition. Phone 678-R-4.

MICRONIC HEARING AIDS.— Write P.O. Box 39, Nelson, B.C.

LIVESTOCK, POULTRY AND FARM SUPPLIES, ETC.

BUY YOUR BABY CHICKS THIS year from the Appleby Poultry Farm, Mission City, B.C. We have over 7000 extremely healthy and properly conditioned Breeders on our own farm. Our baby chicks are produced only from our own stock in White Leghorns, White Rocks, New Hampshires and Crosses. Catalogue on request.

FOR SALE — AVAILABLE APprox. March 20th, pigs butchered as required. These pigs fed only manufactured feeds and should produce nice lean pork. Will dress approx 150 to 160 lbs. Write Box 324, Nelson, or Box 246, Kinnaird.

FOR SALE — ORDERS NOW BEing taken for weaner pigs; available March 10th on. These pigs offspring of white Yorkshire. Sows bacon type. Write Box 324, Nelson, or Box 246, Kinnaird.

FOR SALE — JUST FRESHENED cows, 1st, 2nd and 3rd calf; also 2 young horses; good for farm or bush work. N. Poohachow, Winlaw, B.C.

1 COW FOR SALE. FRESHENED 3 days ago. Good milker. Apply Mr. F. W. Chernenkoff, Taghum.

2 MILK COWS FOR SALE—JUST freshened lately. Larry Kanigan, Appledale, B.C.

FOR SALE — PUREBRED AYRshire bull, 2½ years old. Apply J. J. O'Genski, Apex, B.C.

FOR SALE—ONE MILKING GOAT and 8 month doe; cheap. Apply Mrs. Ellis, Blueberry Creek, B.C.

MACHINERY

NATIONAL MACHINERY CO. LIMITED
DISTRIBUTORS FOR: MINING, SAWMILL, LOGGING AND CONTRACTORS' EQUIPMENT
Enquiries invited
Granville Island, Vancouver 1, B.C.

FOR SALE—T.D.6 WITH ANGLE dozer, lights and cab. Can be seen at work. Cash price, $2700. Apply Box 8, Daily News.

4 FARM TRACTORS, ALL ON rubber, reasonably priced. Paul Markoff, Slocan Park, B.C.

FOR SALE — CATERPILLAR D6 good shape. Price, $1800. Phone 1497-L, evenings.

ROOM AND BOARD

WANTED — ROOM AND BOARD by young man; non-smoker. Box 143, Daily News.

BUSINESS AND PROFESSIONAL DIRECTORY

ASSAYERS AND MINE REPRESENTATIVES

E. W. WIDDOWSON & CO., Assayers. 301 Josephine St., Nelson.

H. S. ELMES, ROSSLAND, B.C. Assayer, Chemist, Mine Rep.

BULLDOZING, TRUCK HAULING

BULLDOZING, TRUCK HAULING, sand and gravel. Day, hour or contract. H. Harrop. Phone 17[illegible].

ENGINEERS AND SURVEYORS

BOYD C. AFFLECK, 318 GORE ST., Nelson, B.C. Surveyor, Engineer.

MACHINISTS

BENNETTS LIMITED
Machine Shop. Acetylene and electric welding, motor rewinding. Phone 593. 324 Vernon Street.

DAILY CROSSWORD

ACROSS
1. Stiffly neat
5. Book clasp
9. Talk wildly
10. Leather flask for oil
12. In the direction of
13. Boast
15. Cry of pain
16. Close to
18. River (So. Am.)
19. Twilled fabric
21. Large, heavy hammers
23. Egyptian goddess
25. Greek letter
26. Mexican agave fiber
28. Pitchers with lids
32. Ancient
34. Tidy
35. Marked with small spots
39. Narrow inlet (geol.)
40. Sash (Jap.)
41. Spoke
43. Note of the scale
44. Thick cord
46. Flitted
48. Weathercock
50. Midday
51. Girl's name
52. Egyptian goddess

DOWN
1. Valor
2. Uncooked
3. Man's name
4. Ponds
5. Exclamation
6. White linen robe (Eccl.)
7. Small spray of a plant
8. A river in Canada
11. A gateway (Jap.)
12. Small valley
14. Fuel
17. Network
20. Abyss
22. Break of day
24. Spill over
27. Old measures of length
29. Ever (poet.)
30. Apparel
31. Sober
33. Not living
35. June bug
36. Overhead
37. Indian fig tree
38. Goddess of the hunt
42. Let fall
45. Half ems
47. Digit
49. Water god (Babyl.)

Yesterday's Answer

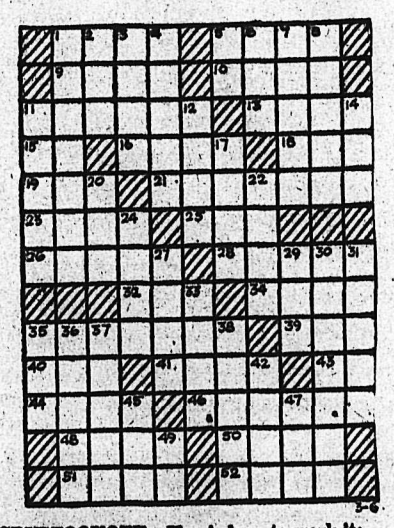

DAILY CRYPTOQUOTE—Here's how to work it:

A X Y D L B A A X B
is L O N G F E L L O W

One letter simply stands for another. In this example A is used for the three L's, X for the two O's, etc. Single letters, apostrophies, the length and formation of the words are all hints. Each day the code letters are different.

A Cryptogram Quotation

T F R C K G V T J K T K B N X W V Q K G V-
L K R S S K N V F X R B M J K O G V F S S F M I
—L F M F B N F A.

Yesterday's Cryptoquote: 'TIS HEAVEN ALONE THAT IS GIVEN AWAY, 'TIS ONLY GOD MAY BE HAD FOR THE ASKING—LOWELL.

Distributed by King Features Syndicate

ON THE AIR

CKLN PROGRAMS ... 1240 ON THE DIAL

(Pacific Standard Time)
FRIDAY, MARCH 6, 1953

7:00—News
7:05—Breakfast With Boates
7:15—Sports Page
7:20—Breakfast With Boates
7:30—News
7:35—Breakfast With Boates
7:45—Rise 'N' Shine
8:00—News
8:10—Sport News
8:15—Breakfast Club
8:45—Towler Serenade
8:55—Sports Corner
9:00—Morning Devotions
9:15—Western Fred
10:00—Sons of the Pioneers
10:15—News
10:20—Coffee Time
10:45—Musical Kitchen
11:00—Shut-In Show
11:15—Homemaker's Harmony
11:45—Consumer's Corner
12:00—Liberty Special
12:15—Sports News
12:25—News
12:30—Farm Broadcast
12:55—Behind the News
1:00—Around the Town—Part 1
2:00—School Broadcast
2:30—Sentimental Recollections
3:00—Backgrounder
3:05—Here's Harmony
3:15—Sacred Heart
3:30—Trans-Canada Matinee
4:15—Roadshow
4:30—Sleepy Time Story Teller
4:45—Pacific News
4:55—Report From Parliament Hill
5:00—UN Commentary
5:05—Rawhide
5:30—Spotlight on a Star
5:40—Sports News
5:50—News
6:00—Christian Science
6:15—Bill Good
6:30—A Man and His Magic
6:35—Cavalcade fo Melody
7:00—News
7:15—News Roundup
7:30—Red Cross Talk
7:45—Education Week Talk
8:00—Music and Reverie
8:30—Vancouver Theatre
9:00—Sport's Page
9:30—Armdale Chorus
9:45—Speaker's Choice
10:00—News
10:15—Blue Lines
10:30—Hawaii Calls
10:35—Starlight Ballroom
10:45—Sports Roundup
11:00—Around the Town—Part 2
12:00—NEWS Night Cap

CBC PROGRAMS

(Pacific Standard Time)
SATURDAY, MARCH 7, 1953

7:00—Fisherman's Broadcast
7:15—Musical Minutes
7:30—News
7:35—Musical Minutes
7:40—Morning Devotions
7:55—Musical March Past
8:00—News
8:10—Bill Good Sports
8:15—Hits and Encores
8:30—Program Resume
9:00—BBC News
9:15—Saddle Serenade
9:30—Stamp Club
9:45—Songs of the West
10:00—Children's Musical Theatre
10:30—World Church News
10:45—News
10:55—Weather
11:00—Metropolitan Opera
2:00—Ballet Club
3:00—News
3:10—Weekend Listening
3:15—This Week
3:30—Music From the Films
4:00—John Fisher
4:15—Sports College
4:30—Roy Rogers Show
5:00—Talent Scouts
5:30—Piano Playhouse
6:00—News
6:05—N.H.L. Hockey
7:30—Organ Music
8:00—Share the Wealth
8:30—Prairie Schooner
9:00—Symphony Orch.
10:00—News
10:15—Canadian Short Stories
10:30—Dancing Party

CLASSIFIED ADS

PERSON-TO-PERSON WANT ADS FOR QUICK RESULTS!

Phone 144 Deadline for Classified Ads—5 p.m. **Phone 144**

AUTOMOTIVE MOTORCYCLES, BICYCLES

SEE!

The New Austin A-40 Sports Coupe Convertible!

ALSO

Immediate Delivery on New Somersets in SEAL GREY and BEIGE!

New 1953 Austin Hereford Sedan
1952 Studebaker Sedan
1951 Studebaker Sedan
1951 Chevrolet Sedan
1951 Ford Tudor
1949 Ford Fordor
1947 Monarch Sedan
1949 Dodge Sedan
1946 Ford Fordor
1947 Chevrolet Coach
1947 DeSoto Sedan
1939 Pontiac Sedan
1937 Ford Fordor
1951 Ford Prefect
1951 Austin Sedan
1950 Austin Sedan
1949 Austin Sedan
1950 Morris Sedan
1949 Ford Prefect Sedan
1951 Austin Panel
1950 Austin Pickup
1950 Austin Countryman
1950 International Pickup
1948 Mercury Pickup
1946 Chevrolet Pickup
1947 Mercury 3-Ton Hoist and Box
1947 G.M.C. 3-Ton Flat Deck

TERMS and TRADES

EMPIRE MOTORS

Phone 1135 803 Baker St. Nelson, B.C.

USED TRUCKS

With Unused Mileage

1949 Dodge 1 Ton $1075

1948 International KBS-8 14,000 Miles. $3500

1947 Mercury 3 Ton New Motor. Logger Tires. $1200

1947 Fargo ½ Ton Good Condition. $750

1947 International KBR-11 Air Brakes. Logger Tires. $4500

SPECIALS

1948 Dodge 3 Ton Heavy Duty. 2-Speed Axle. 5-Speed Transmission. $1100

1944 International KS-5 2-Speed Axle. Flat Deck. $895

1941 Chevrolet 1½ Ton Dual Wheels. Flat Deck. $325

CENTRAL TRUCK & Equipment Co.

702 FRONT ST. PHONE 1400 NELSON, B.C.

FOR SALE — 2-TON 1948 CHEV. truck. Good condition, reasonable price. 2 sets logging harness. Apply Mike Pictin, Winlaw, B.C.

FOR SALE—1952 FORD PICKUP, like new. 8000 miles. Closest offer to $1700. Phone 620-Y, or apply 812 Carbonate Street.

(Continued on Next Column)

AUTOMOTIVE MOTORCYCLES, BICYCLES (Continued)

Vernon Street Used Car Lot

1951 Pontiac Sedan
1951 Chevrolet 5-Pass. Coupe
1950 Pontiac Sedan
1947 Mercury Coach
1940 Buick Sedan
1940 Studebaker Coupe
1937 Plymouth Sedan
1937 Dodge Sedan
1937 Oldsmobile Sedan
1951 Ford Prefect
1949 Ford Prefect
1951 Ford Pickup
1950 Austin Panel
1948 G.M.C. Panel
1947 Studebaker Pickup
1945 International Pickup
1928 Model A Pickup

TERMS and TRADES

Phone 1661 518 Vernon St. Nelson, B.C.

HAVE YOUR MACHINE IN GOOD REPAIR FOR SPRING
Complete overhauls, accessories, etc.
All work guaranteed.
"The Shop of Friendly Service"
KOOTENAY MOTORCYCLE SALES AND SERVICE
Box 350 — Phone 2601 — Castlegar

FOR SALE — REPOSSESSED 1947 3-ton Mercury flat deck truck; also 1946 Ford panel. Traders Finance Corp. Ltd.

FOR SALE — 27-FOOT MODERN house trailer. Can be seen at 42 Ymir Rd., or write W. Argyle, General Delivery, Nelson.

1948 CHEVROLET DELUXE 4-door sedan in very good condition. Car is financed. Phone 1345-L.

FOR SALE—1952 2-TON MERCURY truck, 2300 miles. Terms can be arranged. Apply 912 6th Street.

FOR SALE—1951 METEOR TWO-tone club coupe. Good condition; one owner. Phone 416-X.

RENTALS

FOR RENT — 5-ROOM HOUSE with office space in front on main street in Kaslo. Phone 1225-X, Nelson, or contact Vernon Barge, Kaslo.

WANTED TO RENT — FAMILY home on permanent basis, by telephone employee; considerate tenants. Phone 1714-L.

FOR RENT—HOUSEKEEPING rooms with general heat. Phone North Shore Motel. Phone 1684.

WANTED—APT. OR ACCOMMODATION for four working girls. Phone Mildred Martin, 1720.

CABIN FOR RENT. PROPANE heat. Lakeside Bungalow Court. Phone 864.

ROOM VACANT FOR YOUNG business man. Phone 1392-X or call 501 Cedar Street.

WANTED—2 OR 3 ROOM HOUSE with bath. Phone 144.

4-ROOM APARTMENT FOR RENT for adults. Apply 719 Stanley St.

FOR RENT—3 ROOMS AND BATH unfurnished. Apply 125 Silica St.

BUSINESS WOMAN
Wants apt. or rooms. Ph. 777-X-2.

WANTED, MISCELLANEOUS

SHIP US YOUR SCRAP METAL or iron Any quantity Top price paid. Active Trading Company. 916 Powell St., Vancouver, B.C.

WANTED—COMBINATION COAL and gas stove. Apply 719 Stanley Street.

CEDAR POLES — ALL CLASSES and lengths. Kootenay Forest Products Ltd.

Nelson Daily News

Classified Advertising Rates:
15c per line first insertion and non-consecutive insertions
11c line per consecutive insertion after first insertion
48c line for 6 consecutive insertions
$1.66 line for month (26 consecutive insertions). Box numbers 11c extra. Covers any number of insertions.
PUBLIC (LEGAL) NOTICES, TENDERS, Etc.—20c per line, first insertion. 16c per line each subsequent insertion.
ALL ABOVE RATES LESS 10% FOR PROMPT PAYMENT

Subscription Rates:
(Not More Than Listed Here)

By carrier, per week, in advance	.30
By carrier, per year	$15.60
United States, United Kingdom:	
One month	$ 1.25
Three months	3.75
Six months	7.50
One year	15.00
Mail in Canada, outside Nelson:	
One month	1.00
Three months	2.75
Six months	5.50
One year	10.00

Where extra postage is required, above rates plus postage.

Winnipeg Grain

WINNIPEG (CP) — Winnipeg grain cash prices:
Oats, No. 1 feed, 73⅜.
Barley, No. 1 feed, 1.23¼.

PROPERTY, HOUSES, FARMS ETC. FOR SALE

GYRO PARK AREA

A five-year-old house with exceptional location and view. Just off the bus route, easy all-year access. A 3-bedroom house, fully modern, with drive-in basement garage. Large living room, kitchen with spacious dinette room, pantry laundry room, and two bedrooms and bathroom on ground floor. Hall and extra bedroom upstairs. Provision for additional space; unfinished, gives potential of extra two rooms upstairs. — Could easily be duplexed. All bedrooms have good cupboards.

Price $10,500

Liberal financing available.

FAIRVIEW ON THE LEVEL

One of Nelson's finest houses. On two level corner lots, with full basement and heated drive-in garage. Automatic oil heat with latest fin coil type hot water radiators. Large living room with fireplace; dining room, den, cabinet kitchen with nook, master bedroom and bathroom on ground floor. Three large bedrooms and sewing room, with roughed-in plumbing for extra bathroom upstairs. Designed to be easily duplexed. The workmanship throughout is exceptional. All No. 1 oak floors downstairs, all mahogany sash, doors and trim, mahogany panelled fireplace. — Built under NHA in 1946, there is still a small mortgage balance which can be transferred, at 4½ per cent. This is an unusual offer of a large family dwelling at considerably below replacement cost.

Price $18,500

LATIMER STREET

A two bedroom bungalow in older type house. In good shape. Full basement, new furnace.

Price $5500

All these houses can be seen by appointment only through

The GildayAgencies

542 Baker St. Nelson, B.C.
PHONE 1460
Real Estate and Insurance Agents

FOR SALE—TO SETTLE AN ESTATE, offers for cash for the property at 520 Silica Street, Nelson, B.C., will be received by the undersigned until March 18th, 1953. Arrangements for inspection can be made with the present tenants. F. H. Steele, P.O. Box 370, Grand Forks, B.C.

SIX-ROOM HOUSE—INSULATED, hardwood floors, rubber tile in cabinet kitchen, wired for electric range, modern bathroom, full basement, furnace, fruit trees, small fruits and flowers. Phone 1033-X. 1112 McQuarrie Avenue.

FOR SALE OR RENT. EIGHT miles West of Nelson on highway: 20 acres; two-room dwelling; excellent location for roadside business. Rent $20.00 month. Phone 2847 or write A. A. Lambert, Kinnaird, B.C.

FOR SALE—3-ROOM HOUSE. 2 bedrooms, 1 combination kitchen and living room; lights and water. Completely finished. $2000.00, or reasonable offer. 2½ miles from Salmo on airport road. Apply or Write Don Bracken, Salmo.

RESIDENTIAL LOTS FOR SALE in Salmo, all high, dry and level. Close to store and school. Cash or terms. Clear titles issued immediately. R. H. Street, Salmo, B.C.

FOR SALE, CASTLEGAR—2 BEDroom house. Full basement, rumpus room; fully insulated; 2 lots, 7 bearing fruit trees. $9000.00. E. L. Stanford, 7th Ave., by Maple.

FOR SALE—APPROX. ACRE OF land on hard surface road just outside Salmo. Ideal for auto court. For particulars apply E. Nystrom, Box 288, Salmo.

WANTED—2 BUILDING LOTS IN Nelson, not too high uphill. State price; we pay cash. Box 139, Daily News.

WANTED TO BUY—ONE ACRE or less, North Shore, within 5 miles of Nelson. Apply Box 141, Daily News.

FOR SALE—NEW, UNFINISHED 3-bedroom house, upper Fairview, $3200. Write Box 140, Daily News.

FOR SALE—HOME WITH GOOD revenue. Apply 917 Edgewood Avenue.

WANTED TO BUY—2 OR 3 BEDroom house in Nelson district. Apply Box 4, Daily News.

3 LOTS FOR SALE — PHONE 253-L-3.

WANTED—2 RESIDENTIAL LOTS. Apply Box 122, Daily News.

Conciliator Named Transit Dispute

VANCOUVER (CP)—The government has named conciliator Reg Clements to seek a settlement in a deadlocked wage dispute between the B. C. Electric Railway Co. and its 3000 transit workers.

The workers in Vancouver, Victoria and New Westminster want a 23-cent-an-hour increase over the present wage rate of $1.51 and major fringe benefits.

CLASSIFIED DISPLAY

GOOD USED CARS

Are a pleasure to handle and to sell. We're proud of the long list of satisfied owners who come back to us year after year to buy our used cars.

Here are a few on display:

1952 Plymouth Cranbrook Sedan
Beautiful Maroon Finish. Only 16,000 miles. Guaranteed in Writing. — Equipment includes Seat Covers, Super Heater and Defroster System, Licenced.

1951 Chrysler New Yorker
180 H.P. V8 Sedan. Hydra Guide Power Steering. New Extra-Special Heavy-Duty Tires, Air Conditioner, Radio, Seat Covers, Fluid Torque Drive, Beautiful Miami Green. (Mr. Peebles' Private Car). Licenced.

1950 Plymouth Deluxe Sedan
New Seat Covers, Good Tires. Licenced.

1949 Plymouth Sedan
Shiny Black Finish. One Owner. Clean inside and out. Completely Overhauled and Guaranteed. Very Worthwhile.

EXTRA SPECIAL!
1952 Plymouth Club Coupe
Only 4000 Miles. New Car Warranty. Radio, Heater System. Beautiful Bolivia Green. This is A REAL OPPORTUNITY to get A GOOD CAR at a Bargain!!!

1949 Plymouth Sedan
Blue. A Real Snap at Only $1395.

1951 Ford Custom Club Coupe
2-Tone Paint. A Real Beauty.

1949 Ford Club Coupe
Lovely Green; in Excellent Shape.

1946 Dodge Special Deluxe Sedan
Radio, Heater, Sun Visor. Good Clean Car.

1939 Plymouth Custom Sedan
In Nice Shape. Only $695.

HERE'S REAL VALUE — Special CHRYSLER FAMOUS AIRFLOW SEDAN. This car is one of those exceptional buys. See it, drive it. — It's price is low — quality high.

NAME YOUR OWN PRICES ON THESE
1936 Oldsmobile Sedan
1938 Ford Sedan
1941 Dodge Coupe
1939 Ford Cabover Engine 2-Ton
1934 Plymouth Sedan
1937 Dodge Sedan
1939 Plymouth Sedan
1936 Fargo Light Delivery
NO REASONABLE OFFER TURNED DOWN

1950 Fargo Light Delivery

1949 Mercury Light Delivery

1950 Ford Light Delivery $750

1951 Fargo 3-Ton Special With Extra Good 4 to 5 Yard Hoist and Box. Low Mileage.

1949 Ford 3-Ton
Dump Truck. Real Value at $1750. Box and Hoist Cost $1500.

1949 Ford Tandem Truck

See and Dive the
NEW CHRYSLER WINDSOR
CHRYSLER NEW YORKER
PLYMOUTH and FARGO TRUCKS

BE SURE TO SEE OUR STOCK BEFORE YOU BUY QUALITY AT REASONABLE PRICES

PEEBLES MOTORS LTD.
CHRYSLER · PLYMOUTH
FARGO · Goodyear TIRES
Phone 1090 · Nelson, B.C.

CHEERY BLAZE

WINNIPEG (AP) —A mortgage burning ceremony featured the silver jubilee celebrations of the Winnipeg Badminton Club. C. E. Allen, who was elected president at the founding in 1928, said Manitoba's first organized badminton play took place earlier than that—at the Minto barracks in 1919.

TORONTO STOCKS
(Closing Prices)

MINES	
Acadia Uranium	.20
Akaitcho	1.15
American Y K	.25
Armistice	.18
Aumaque	.18½
Aunor	2.90
Bagamac	.24
Barymin	1.40
Base Metals	.31
Bevcourt	.80
Bobjo	.42½
Boymar Gold	.14
Bralorne	4.80
Brewis R L	.13
Broulan	3.25
Buffadison	.12
Buffalo Ank	.70
Buff Can	.29
Central Patricia	1.00
Central Patricia	.20
Central Porc	.20
Centremaque	.15
Chesterville	.45
Chimo G	3.30
Cochenour	1.30
Giant Yel	10.25
Gillies Lake	.12
God's Lake	.90
Goldale	.22
Goldcrest	.29
Golden Manitou	2.85
Harricana	.12
Heath	.15
Hollinger	15.25
Homer Y K	.22
Hudson Bay	55.50
Inspiration	3.80
Int Nickel	43.75
Jack Knife	.14
Kelore	.15
Kenville	.13½
Kerr Addison	18.65
Kirkland Lake	.70
Kirk Townsite	.14
Labrador	10.25
Lake Dufault	1.10
Lakeshore	8.25
Lake Wasa	.36
Lamaque	4.75
Lapa Cadillac	.10
Leitch	.98
Lingman (new)	.46
Macassa	1.65
MacLeod Cock	2.59
Madsen R L	1.56
Magnet	.13
Malartic G	1.65
McIntyre	66.00
McKenzie R L	.10
Mining Corp	13.65
Moneta	.44
Negus	.21
New Alger	.23
New Bidlamaque	.19
New Goldvue	.43
New Jason	.13
New Lund	.31
Nipissing	2.00
Noranda	76.50
Normetals	3.30
North Can	.80
New Laguerre	.17
North Inca	.20
O'Brien	.95
O'Leary	.21½
Osisko	.60
Pamour	.99
Paramaque	.11
Paymaster	.49
Pickle Crow	1.43
Pioneer	2.10
Placer Develop	43.00
Powell Rouyn	1.01
Preston E D	1.51
Quebec Lab	.18
Quebec Man	1.12
Queenston	.40
Quemont	19.15
Roche L L	.16
San Antonio	2.55
Sherritt Gordon	5.15
Silvermiller	.82
Silanco	.27
Radiore Uranium	.80
Stadacona	.36
Steep Rock	8.05
Sudbury Cont	.17
Sylvanite	1.30
Teck Hughes	2.03
Thompson-Lund	.17
Toburn	.40
Tombill	.26
Torbrit	1.45
Trans Cont Res	.50
Union Mining	.23
Upper Canada	1.52
Ventures	20.75
Violamac	2.70
Waite Amulet	11.50
OILS	
Anglo Can	7.00
A P Con	.35
B A Oil	19.65
Cal & Ed	13.00
Calmont	1.52
Central Leduc	3.75
Central Explorers	5.10
Commonwealth Pete	4.20
Dalhousie	.24
Decalta	.75
Del Rio	3.20
Eastcrest	.13
Federated Pete	7.05
Highwood	.26
Home	10.25
Imperial Oil	32.75
Inter Pete	27.50
Kroy	1.80
MacDougal Segur	.20
Mid Cont	.29
Nat Pete	2.40
New Pacalta	.11
Okalta	2.95
Pacific Pete	11.50
Royalite	15.00
Roxana	.24
United Oils	1.40
INDUSTRIALS	
Abitibi	17
Aluminum	49¼
Argus	12
Atlas St	21½
Brazilian	10¼
B C Packers A	14¼
B C Packers B	8½
B C Power A	35¼
B C Power B	7½
Bruck Silk A	16
Building Products	39
Burrard A	7¾
Can Breweries	16⅞
Can Oil	74½
Can Celanese	40½
Ford A	61
Gatineau	21¾
Gatineau 5% pfd	110
Imperial Oil	32¾
Imp Tobacco	9⅞
Int Nickel	43¾
Int Pete	27½
Loblaw A	37¼
Loblaw B	36¾
Massey Harris	9⅞
McColl Frontenac	34¾
Page Hershey	22⅝
Powell River	38¼
Shawinigan	42½
Sicks Brew	21
Simpsons A	16½
Southam	21½
Steel of Can	32¾
Steel of Can pfd	34
Standard Paving	19½
Taylor Pearson	9
Union Gas of Can	27

Prospector Fever Scorns Winter In New Brunswick

BATHURST, N.B. (CP)—Winter has cooled—but not killed—the mining fever in New Brunswick's Northern Gloucester County, and the lure of base metals has drawn prospectors to all but five of the province's 15 counties.

The rush to claim mineral rights followed a January announcement of major lead-zinc-silver pyrite deposits near Bathurst. Hundreds of prospectors, many from other provinces, flocked to the area and thousands of claims were staked. The Toronto stock exchange reacted with record volumes of sales led by issues with New Brunswick holdings.

News of the base metal finds hit the Toronto stock market in the midst of a boom in uranium stocks and stirred it to record-breaking activity.

One issue, Porcupine Peninsular Gold Mines Ltd., traded more than 3,000,000 shares in one day late in January and more than tripled its price in one week because it held property in the area. New Larder U Island Mines Ltd., also holding property in the area, saw the price of its shares jump from about 40 cents in mid-January to $2.28 at the end of the month.

Many stocks untraded for months, found themselves the centre of attraction because their companies had acquired Bathurst-area claims.

Gloucester County staking continues on a reduced scale, with expectation of a Spring upsurge in general mining activity after snow disappears.

A 500-foot shaft has been dug at one site, where miners are "drifting" on three levels to the ore body. Exploratory drilling continues on several other properties while preparation is made for drilling elsewhere.

New Brunswick government officials have been cautious in their few official comments. A mines department official warned against optimism from the fact that prospectors are busy in 10 counties.

"Ninety per cent of them might find something worthwhile," he said. "Then again, 90 per cent of them might not find anything."

8 COMPANIES

Recent staking includes nearly 500 claims in 28 square miles, the nearest about 40 miles from the Bathurst mining area. Eight companies, some well known in Canadian mining, are among those entering the field.

Companies with interests in Gloucester County include O'Leary Malartic, Conwest, Roche Long Lac, Noranda, F. W. Connell of Toronto and N. A. Timmins Corporation, Montreal. Groups headed by M. J. Boylen, Toronto, control sites named Brunswick, New Larder U and Keymet.

After exploratory drilling, the Boylen interests estimated ore bodies on their properties at 28,000,000 tons. This was later revised upward to more than 40,000,000.

MILL CONSTRUCTION

Construction of a mill for Keymet, where a shaft has been pushed down nearly 500 feet, is expected to start in June, according to engineer Holland Smith.

The reported discoveries set Northern New Brunswick agog—especially this town of 5000 population. Excitement came with the influx of prospectors, engineers and mining executives. Residents joined in hopeful claim staking and took a fling on the market.

Confident that warmer weather will bring renewed activity and that Bathurst is on the march, town officials have been discussing ways of meeting problems which would face an enlarged community.

Vancouver Stocks
(Closing Prices)

MINES	
Beaver Lodge	1.49
Bralorne	4.70
Cariboo Gold	1.30
Estella	.70
Golconda	.20
Grandview	.26
Giant Mascot	.38
Pioneer Gold	2.05
Quatsino	.44
Reeves Mac	2.60
Sheep Creek	.82
Sherritt Gordon	5.20
Silver Ridge	.13
Silver Standard	1.30
Utica	.01½
Vananda	.05
Van Roi	.08¼
West Uranium	3.25
Yale	.34
OILS	
Anaconda	.31
Anglo Can	7.10
A P Cons	.35
Cal & Edmonton	13.50
Calmont	1.55
Home	10.00
Mercury	.18
National Pete	2.30
Okalta Com	2.95
Pac Pete	11.50
Royalite	14.75
Vanalta	.31
Vulcan	.65
INDUSTRIALS	
Int Brew B	4.00

Market Trends

MONTREAL (CP)—Prices veered donward in trading.

Although the trend was strongly to the downside, Dominion Bridge added 1½ points and Simpsons picked up 1⅛. Declines were well below a point.

TORONTO (CP) — Trading was slow and prices continued weak.

Base metals led the general losses dropping more than 1½ points on the exchange index while industrials, golds and western oils lost more than half an index point each.

Small losses in Gunnar, New Delhi and Rix weakened uraniums while amongthe New Brunswick base metals, New Larder U and Brunswick slipped.

Calgary Livestock

CALGARY (CP) — Trade was only moderately active and prices lower in some classes on the Calgary livestock market Thursday. On offer were 583 cattle and calves.

Hogs gained 25 cents Wednesday at 26.25; sows dropped 50 cents at 15.50; good lambs weak to 50 cents lower at 22.

Good to choice butcher steers 19.50-20.50; common to medium 14-19; good to choice butcher heifers 18.50-19.50; good light cows 14-15; common to medium 12-13.50; canners and cutters 8-11.50; good bulls 14-15; common to medium 12-13.50; good to choice veal calves 25-28; common to medium 19-24.

B.C.'s Premier Mine Shuts Down

VANCOUVER—A British Columbia mining property which has been in continuous production for more than 30 years is going to be shut down because low base metals prices and high labor costs will not allow a profit on the present grade of ore. It is the Premier property of the Silbak Premier Mines Limited in the Portland Canal district of British Columbia.

Mining will cease in about two months. Closure of the property will mean layoff of 250 men.

The operation began in 1919 when Premier Gold Mining Company was incorporated. In 17 years, about $18,858,075 in dividends was paid out from what then was the richest precious metals producer in British Columbia.

On May 23, 1935, an agreement was signed between the Premier Company and the Selukwe Company which controlled the B.C. and Sebakwe mines adjoining the Premier, whereby the two were amalgamated under the present name.

Canada's Cattle Population High

OTTAWA (CP)—Canada's cattle population jumed by roughly 1,000,000 head in a year.

The bureau of statistics Thursday reported 8,916,300 head of cattle on farms on Dec. 1 last, up from 7,936,500 on Dec. 1, 1951.

This indicated not only a bigger supply of meat but also more milk. Of the total, 3,019,000 were milk cows—cows and heifers two years old and over kept mainly for milking—up from 2,852,600 in the previous year.

The sheep and lamb population on farms also jumped during 1952, but the horse population declined. The number of sheep and lambs increased to 1,105,000 from 1,016,400, while the number of horses dropped to 1,135,800 from 1,235,800.

SHEEP CREEK ZINCTON MILL CONTINUES WORK

Sheep Creek Gold Mines Limited continues to operate its zinc-lead mine at Zincton normally, has shut down its Paradise silver-lead-zinc mine in the Windermere and is continuing development on the Mineral King lead-zinc property.

The Zincton mill treated 10,540 tons of ore averaging six per cent zinc and .4 per cent lead in January and normal development is maintaining ore reserve tonnage and grade.

The Paradise mine was closed because the Trail smelter quota for zinc concentrates did not allow sufficient tonnage to operate at a profit and the company's United States contract was not satisfactory for the type of concentrate available.

At the Mineral King, the 5500 level drift recently was advanced 420 feet on line for diamond drilling. A second orebody, lower in lead, was cut at the face. The last 51 feet averaged 7.6 per cent zinc and .7 per cent lead with the face in good ore. This now is being diamond drilled.

BERLIN (Reuters) — More than 300 chimney sweeps went on strike Tuesday for more pay. They want their wages raised from 77 marks ($14.25) a week to 93 marks ($23.25). They get their money from city authorities who collect cleaning fees from houseowners.

Camp Superintendents

Have you taken care of your requirements for tents, tarpaulins and bedding.

We can offer the following in steel cots and mattresses:

LOCK-TITE CAMP BEDS
3' 0" x 6' 6"—1½" angle iron frame. Each $9.75
3' 6" x 6' 6"—2" angle iron frame. Each 11.25

MATTRESSES
3' 0" x 6' 0"—No. 1 Box Edge Felt. Each 9.50
3' 6" x 6' 6"—No. 1 Box Edge Felt. Each 11.25
3' 0" x 6' 0" Spring-Filled. Each 19.25
3' 6" x 6' 6" Spring-Filled. Each 22.50

Also Available From Stock — Sheets, Blankets, Pillow Slips, and all Camp Supplies.

CLEMENT & CO.
1925 Burrard St. Vancouver, B. C.
OR
Nelson Sales Representative MORT BROWNE

Get money fast with a **NIAGARA AUTO LOAN**

How much do you need? $100 . . . $500 . . . $1000 . . . More? You can get a Niagara auto loan in a matter of minutes. Bring in ownership papers and choose the payment plan that suits you best. Loans to $1000 carry life-insurance for your family protection . . . at no extra cost to you.

YOU PAY LESS FOR MANY FRIENDLY LOANS

You Get	Monthly Payment	No. of Payments
$988.10	$50.00	24
667.20	40.00	20
885.48	80.00	15
211.51	20.00	12

273 EVEN OR ODD AMOUNTS

NIAGARA FINANCE COMPANY LTD.
560 Baker St.
Phone 1095
An Associates Company in over 60 cities
FRIENDLY LOANS $$$$$$ FRIENDLY LOANS $$$$$$

WATER reveals whisky's true flavour

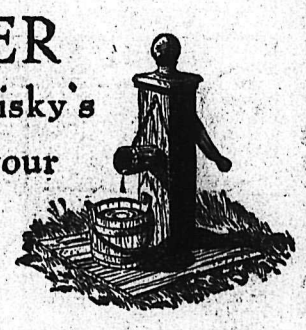

Put Seagram's "83" to the water test
Water, plain or sparkling,
reveals a whisky's true, natural flavour and bouquet

Seagram's "83"
Canadian Whisky
Say Seagram's and be Sure

This advertisement is not published or displayed by the Liquor Control Board or by the Government of British Columbia.

648

SPRING READING FOR ALL AGES...

Swiss Family Robinson, Tom Brown School Days, Martin Rattler, Good Wives, Little Men	.99
Tom Sawyer, Robin Hood, Oliver Twist	$1.35
Child's Garden of Verse, Mother Goose	.20
Cut Outs and Colors	.25
Bobbsey Twins	1.25
Doukhobors at War $4.50: The Cruel Sea	3.75
The Incredible Canadian $5.00: The Fraser	4.50

MANN DRUGS LTD.

Fifty-four nations are members of the World Bank—the International Bank for Reconstruction and Development.

Ask Your Grocer for
Ellison's U-Bake Bread Mix
Whole Wheat or White
It makes excellent home made bread
PHONE 238
ELLISON MILLING & ELEV. CO., LTD.

J. A. C. LAUGHTON
OPTOMETRIST
VISUAL TRAINING
Medical Arts Building
Suite 206 Phone 141

Judge Annoyed At Attempt To Bring Undue Influence

VANCOUVER (CP)—John William Noyes, father of a woman engaged in a two-way divorce suit, made what he said was a friendly call to the wife of Mr. Justice J. V. Clyne of the British Columbia Supreme Court. It cost him $100.

Mr. Justice Clyne imposed the fine for contempt of court. He took the view that Noyes was trying to bring influence to bear on the divorce proceedings.

"You attempted to convey to me privately information which you thought might influence me to look favorably on your daughter's case," said Mr. Justice Clyne. "This sort of thing is becoming too frequent."

Boy Hockey Player Fatally Injured

COLLINGWOOD, Ont. (CP)—Robert Gillies, 17, of nearby Stayner was fatally injured when his head struck the boards during a hockey game.

Gillies, defenceman with Collingwood Greenshirts junior C team of the Ontario Hockey Association, died about five hours after the injury he suffered in a game with Aurora Bears.

Gillies was moving behind his own net with his head down, trying to centre the puck. He was jolted by another player and slammed into the boards.

A second youngster killed in sport Wednesday was Kenneth Cox, 17, of Selkirk, Man. He was about to take part in a wrestling match when he fell and struck his head on a cement floor.

Buy, Sell, Trade the Classified Way

Queen and Duke at Flood Fund Concert

LONDON (Reuters)—The Queen and the Duke of Edinburgh were cheered by huge crowds at a concert for British and Dutch flood relief.

An audience of 6000, paying prices ranging up to £5, contributed more than £3500 to the flood relief. The money will be divided evenly between Britain and Holland.

THE HAGUE (AP) — The latest total of dead and missing resulting from the floods in The Netherlands was given Thursday by the Netherlands Red Cross at 1751. The previous figure was 1457.

WOMAN DIES FROM SHOT FIRED 15 YEARS AGO

NEW YORK (AP) — The death Wednesday of Mrs. Emita Krueger, wife of noted orchestra conductor Karl Krueger, was attributed to a bullet fired into her spin 15 years ago.

The 59-year-old woman had been paralyzed from the waist down since she was shot in 1938 by the husband of a family servant. The man served a prison term for assault.

Yugoslav Cartoon

BELGRADE (AP) — The Yugoslav newspaper Politika Thursday carried a three-column cartoon picturing the ghostly spirit of Stalin rising fromtha Kremlin. In the foreground, a caricatured President Eisenhower, beating a fast retreat, was crying over his shoulder:

"I am taking my offer back. I don't want to meet you halfway."

LONDON (CP) — A small black Manx cat was showered with awards and prizes at the elite Southern Counties Cat Club show at Westminster. Owner Ann Hamilton said she knows who the cat's mother is, but the father "is a complete mystery."

PARIS TRANSPORT MEN PULLS SURPRISE STRIKE

PARIS (Reuters)—Paris transport workers pulled another in a series of surprise strikes Thursday, tying up 14 subway lines for 45 minutes during the morning rush hour. It was the largest in the five-week series, aimed at backing claims for higher wages.

Asbestos exports totalled 902,000 tons in 1952, equal to 97 per cent of all shipments of Canadian minerals.

HAVE YOUR FURNITURE EXPERTLY RECOVERED
at the
Nelson Upholstery
409 Hall Street Phone 146

YOUR STATIONERY NEEDS
WRITING PAPER
WATERMAN'S PENS
SCHOOL SUPPLIES
OFFICE SUPPLIES
GREETING CARDS
At Your Rexall Store
City Drug
COMPANY
"Nelson's Modern Pharmacy"
Phone 34

When you think of
• SPORT COATS
• SUITS
• SLACKS
the place to come is
EMORY'S
We know we have the best you can buy at the money you want to pay.
• NOW IS THE TIME TO ORDER FOR EASTER.
Emory's
LIMITED
The Man's Store
BOX 100 571 BAKER ST.

WASHINGTON (AP) — The government Thursday lifted price controls from major household appliances, bread and bakery products, automobiles and laundry services.

See the New Famous
GENERAL ELECTRIC
"Spacemaker"
Deluxe
Refrigerator
ONLY
$429.50
Easy Terms

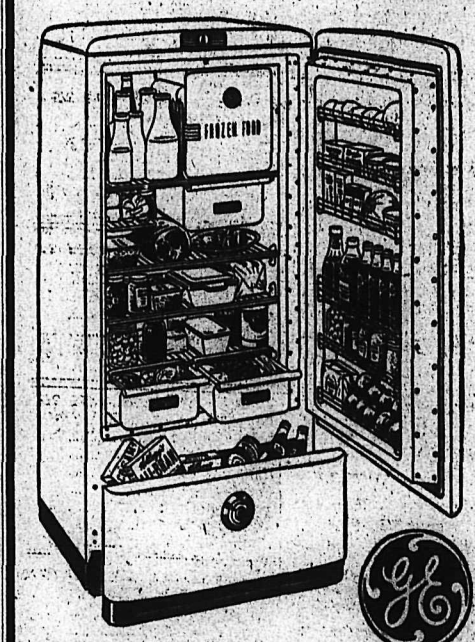

This is one of the finest Refrigerators made, 9½ cu. ft. with all deluxe features.

NELSON ELECTRIC CO. LTD.
GENERAL ELECTRIC
574 BAKER ST. AUTHORIZED DEALER PHONE 260

IT'S HERE!
Marconi's "EMCEE"

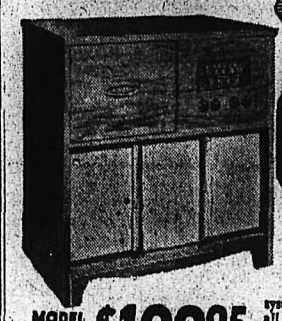

A NEW RADIO-PHONOGRAPH WITH 3-SPEED AUTOMATIC RECORD CHANGER

6-tube receiver, 3 gang tuned RF. Famous Marconi *balanced tone* system. Record changer plays all speeds, all sizes and shuts off automatically. Cabinet in either walnut, mahogany or limed oak. See this sensational value today!

MODEL 348 Walnut $199.95

JEFFERY RADIO and APPLIANCES
446 Ward St. Phone 1302

Dairy SUPPLIES

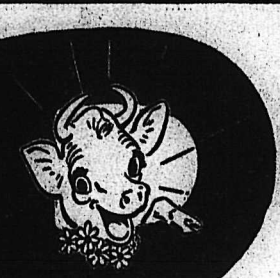

Supplies like these keep contented cows more contented ... at prices that keep dairymen happy

Hand Delivery Cans
Heavily tinplated milk cans. All inside seams soldered. Wide mouth. Raised bottom.
1 Gal. — $6.30
2 Gal. — $6.95
3 Gal. — $7.85

Blow Butter Churns
2 qt. 3 qt. 4 qt.
$5.80 $6.20 $6.55
A fast-churning, easy turning glass churn. Has wooden paddles. Easily cleaned jar.

Creamery Cans
$3.85
With tap and Gauge. Heavily tinplated. Dome type top and bottom. Strong wire bail with wood handle.

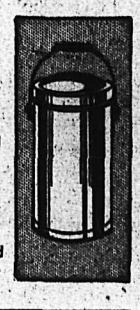

Milk Strainers
Separator Oil
Barn Brooms
Manure Forks
Pyro Disinfectant
Bapco Paint Products
Paint Brushes

SEE OUR DISPLAYS

Strainer Pails
Milk Bottle Brushes
Hay Forks
Barn Shovels
Hand Sprayers
Kalsomine or Whitewash Brushes
Separator Brushes

Milk Bottle Caps
80c
Per Tube
A standard quality cap, .040 in. thickness. Has pull tab. 500 in a tube. 5000 in a case.

1 lb. Butter Moulds
Butter Spades

Dairy Pail
From
$1.95
Sanitary soldered pail with deep, double-swaged bottom joints. Heavily tinned surface. Strong wire bail.

Tie-Out Chain
40 Ft.
$4.25 each

Cow Tie
$1.30 each
Straight link electrically welded cow tie chains. Have malleable iron swivel and toggle.

Wood, Vallance Hardware
COMPANY LIMITED
Phone 1530 Wholesale Retail Nelson, B.C.

THOMPSON
FUNERAL HOME
"Distinctive Funeral Service"
AMBULANCE SERVICE
518 Kootenay St. Phone 361

FLEURY'S Pharmacy
Med. Arts Blk. PHONE 28
Accurately Compounded Prescriptions
576 Baker St. Phone 235

Have the Job Done Right
VIC GRAVES
MASTER PLUMBER
PHONE 815

WIGINTON MOTORS LTD.
PONTIAC — BUICK
G.M.C. TRUCKS
Body and Paint Work a Specialty

Haigh Tru-Art Beauty Salon
Phone 327
576 Baker St.

RADIATORS
CLEANED & REPAIRED RECORING
Jim's Radiator Shop
518 FRONT ST. PHONE 68

CAMPBELL, SHANKLAND & IMRIE
Chartered Accountants
Auditors
576 Baker St. Phone 235

FACTORY CLEARANCE SPECIAL
CHROME DINETTE TABLES
Regular $69.50
SALE
$44.50 and $39.50
HOME Furniture
640 Baker St. Phone 1032

PHONE 144 FOR CLASSIFIED READ THE CLASSIFIED DAILY

USED CAR VALUES

1952 DODGE
2 Door Sedan
11,000 miles, conditionaire Light green color.

1951 FORD
4 Door Sedan
Heater, sun visor. Light grey. 26,000 miles.

1950 Chevrolet
2 Door Sedan
Radio, conditionaire, sun visor. A nice family car.

1948 CHEVROLET
2 Door Aero Sedan
Two tone green. Heater and defroster.

1948 MERCURY
Deluxe 5 Pass. Coupe
Radio, heater, seat covers, white wall tires, immaculate condition. A real buy.

1949 MERCURY
Sedan
New motor, new paint. Good tires.

1950 HILLMAN MINX
Light green, heater. Good rubber.

1936 Chevrolet Sedan
Good tires. As is bargain at $200.

Nelson Transfer Co. Ltd.
Dealers For
CHEVROLET — OLDSMOBILE — CADILLAC CARS
CHEVROLET TRUCKS

NEW UNITS
FOR IMMEDIATE DELIVERY
1—Chevrolet Bel Air 2 Door Sedan
1—Chevrolet Bel Air Hard Top Sports Coupe
1—Chevrolet 150 2 Door Sedan
1—Rocket 88 Oldsmobile
1—Oldsmobile 2 Door Sedan
Standard transmission.
2—Chevrolet Sedan Deliveries
4—Chevrolet ½-Ton Pickups
1—Chevrolet 3-Ton Chassis and Cab
Heavy duty. 161" w.b.
1—Chevrolet 3-Ton Chassis and Cab
Heavy duty. 179" w.b.

O.K. USED CARS

1951 CHEVROLET 4 DOOR SEDAN
Radio, conditionaire. Power glide.
$2150

1951 CHEVROLET STANDARD 4 DOOR SEDAN
Sun visor, seat covers. Conditionaire.
$1900

1951 CHEVROLET DELUXE 4 DR. SEDAN
Radio, conditionaire.
$1900

1951 CHEVROLET COACH
Heater, seat covers.
$1850

PHONE 35

NELSON TRANSFER
Company, Limited
The largest and most completely equipped garage in the Interior of British Columbia.
323 Vernon St. Nelson, B.C.

USED TRUCK VALUES

1952 CHEVROLET
½-Ton Pickup
Heater, good tires. 13,000 miles.

1951 CHEVROLET
½-Ton Pickup
Good rubber. 18,000 miles.

1951 FARGO
½-Ton Pickup
16,000 miles. Heater and defroster.

1950 MERCURY
½-Ton Pickup
Very good shape. 17,000 miles.

1949 MERCURY
½-Ton Pickup
34,000 miles.

1946 International
½-Ton Pickup
Excellent value for $650.

1941 CHEVROLET
½-Ton Pickup
A real buy at $500.