PROVINCIAL LIBRARY VICTORIA

W37 31 March 54 PROVINCIAL LIBRARY, VICTORIA, B. C.

2493

Nelson Daily News

Vol. 52 — NELSON, B.C., CANADA—FRIDAY MORNING, SEPTEMBER 11, 1953 — No. 119

WEATHER FORECAST
KOOTENAY — Sunny Friday Little change in temperature Winds light. Low-high at Cranbrook and Crescent Valley 40 and 75.

2000 Homeless in Cyprus Quakes

First Day Thrilling For 3200 at Ex

About 3200 people stopped in to see the sights during the first day of the annual West Kootenay Agricultural and Industrial Exhibition.

The gates opened at 1 p.m. while merchants and representatives of commercial concerns were still frantically banging in last minute staples and hanging the final crepe paper streamers. By the time the crowd started to gather shortly before 2 o'clock, everything was in readiness. And it ticked along like a beautiful clock from there.

There will be repeats today and Saturday.

The Kootenay Kiltie Pipe Band started things off with a parade and wound up with a short concert inside the arena a few minutes before the opening ceremonies. The guide wires were still being strung for the aerial performances when the variety show band swung into "O Canada" to open the official ceremonies.

The Exhibition was officially opened by H. W. Herridge, MP, for Kootenay West. (See also page 2 story.)

A snappy one-hour variety was M C'd by Lew Brock, who lived up to his billing as the "Whacky Wizard from Washington State."

The burly, happy-go-lucky Lew clowned his way throughout the show and kept the program moving with his antics between acts.

Although the acoustics left something to be desired, they were improved for the evening show, Brock managed a running fire of gags that poked fun at almost everything including himself. His feats of "magic" some of which materialized and some didn't, were a treat to watch and his pantomime of a woman getting up and dressing herself in the morning was an old gag, but a good one.

Brock set the tone of the whole show when he bounced onto the stage, was introduced, and promptly forgot his name as he chose to re-acquaint himself with the audience.

CANADIAN ACROBATS

Definitely a favorite with the crowd was the act billed as Al Hammond and company from Calgary, the only all-Canadian act on the show. The "company" proved to be his six-year-old son Lee, who cooperated with his dad in a terrific acrobatic number that drew applause throughout. Dad was calling the signals but the co-ordination and balance and showmanship of the button-sized Lee completely captured the audience.

When the zany Brock temporarily ran out of gags for the second time, he brought on the Lee Sisters, three young women who showed they knew their way around a trampoline. Their timing and grace as they ran through their routines also was well received.

Morrison and Reeves really kept the show moving as they wise-cracked their way along. Miss Reeves, who does her impersonations with a reckless abandon, managed to keep the crowd in an uproar when her remarks weren't clearly heard.

Miss Reeves, in a costume of the "roarin' twenties" and Morrison with his faithful banjo, did an impersonation of George Formby and Gracie Fields that tabbed them as "screwballs, professional style".

Betty Willis and her canine review were more sedate but showed an act that had to be seen to be believed. She sent her dogs, who ranged in size as they varied in breed, over hurdles and through dance routines, and capped the act by persuading one dog to walk over the top of another. That's not too difficult except the dog doing the walking was blindfolded and both dogs were standing on two tightly strung wires about shoulder high.

The Lee sisters interrupted Brock's fast moving patter to put on their aerial act. Working among the rafters of the Civic Arena, they defied death with handclasps and sure timing. One girl had her feet in the "V" of the Civic Arena roof during a handstand.

Background music with appropriate drum rolls added to the balance of the entire show. The performance was put on again in the evening at 7:30.

SKILLED RIDERS

A musical ride by the Bonners Ferry Rangerettes was put on in the Civic Grounds at four o'clock. The women galloped their horses in front of the grandstand showing a high degree of training and horsemanship. They have been organized since last year and will be performing each day during the show.

The entries list was considerably swelled this year. (See story on page two). Commercial concerns and merchants built 40 attractive display booths in the curling rink. Exhibits in the various classes totalled 1530 and were entered by 279 persons.

Four industrial equipment concerns have their heavy machinery set up on the Recreation Grounds beside the Gayland midway shows for examination.

All the display booths represent a high degree of ingenuity and hard work and are well worth inspecting.

Just inside the west entrance of the arena floor is a replica of a Forest Service lookout tower. It's complete with fire fighting equipment, parachutes for dropping supplies, short wave radios, extinguishers, and fire locating device.

VARIETY

Next door to it is a display by the Jaycees that carries out their theme of accident prevention. A well-smashed car and a couple of prone figures point up the dangers of careless motoring.

Walking through the curling rink, one can find a booth where fresh bread is being baked and slices of it are offered to passers-by, along with appropriate portions of butter and jam. Another booth offers French fried potatoes while popular music comes from a radio and record player elsewhere.

Furniture, office equipment, refrigerators, hardware, photographic equipment and slogans compete for attention.

Public service promotion of a different nature is carried on by the Arthritis Society, the Selkirk Health Unit and the proposed Kootenay Valley Hospital District.

The latter all stress their advantages and plans with photographs, charts, maps, pamphlets, and medical equipment.

Cominco has entered a booth advocating safety in the home and elsewhere and the City of Nelson is proudly displaying pictures and equipment from its power and light system. They offer an explanatory pamphlet which contains the city bus schedule on the reverse side.

And tucked away in a pictorial setting is a scale model of a bridge across the West Arm at Nelson. A petition similar to those circulated in Nelson earlier this year requesting a bridge is also available there. Another model bridge made of toothpicks is in the recreation hall.

Sons' Coast Arrival Quiet

VANCOUVER (CP) —A prison train carrying 148 Sons of Freedom Doukhobors arrested in their tent village near Perry's Siding, arrived here Thursday night without any demonstrations.

The radical Doukhobors, who will face charges of nude parading and contributing to juvenile delinquency, were obviously tired by the 24-hour train journey from their Slocan valley homes.

They walked quietly from three special railway coaches and boarded four buses that took them to a hall in suburban Burnaby where they will be arraigned for preliminary hearing. They will be housed in hastily-prepared quarters at Oakalla prison farm.

WINS RAIL SCHOLARSHIP

VANCOUVER — A Richmond, B. C. junior-senior high school student, 18-year-old George Roland Pearce has been awarded one of two Canadian Pacific Railway scholarships to McGill University it was announced today by the railway company. The scholarships are awarded annually to eligible sons and daughters of company employees.

Young Pearce who expects to pursue a course of studies in law is the oldest son of Alfred H. Pearce, assistant chief clerk in the office of the CPR vice-president at Vancouver.

Floral Displays Brighten Exhibition Scene

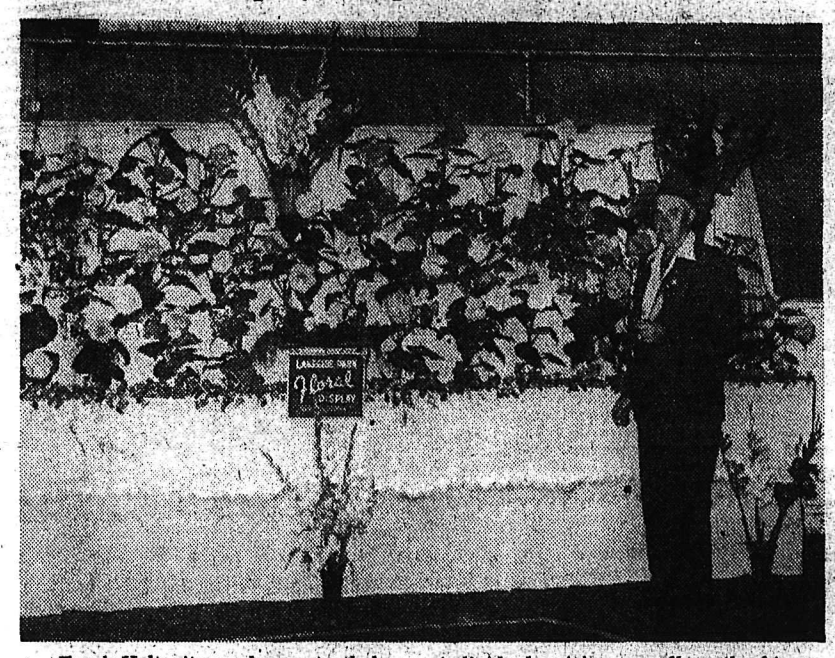

Frank Holt, city gardener, stands beside his floral display, one of many attracting attention at the West Kootenay Exhibition. The entire East end of the Civic Arena is a mass of brightly-hued flowers and contains a large number of individual entries as well as the bigger displays by organizations. The Exhibition Executive called it the "best display of flowers" in five years.

—Daily News photo.

Examining entries in the arts and handicrafts are two of the Exhibition judges from Armstrong. Mrs. J. M. Phillips, left, and Mrs. Wilson, right, are talking to Mrs. Helen Catley, centre, first vice-president. A first prize was won by Mrs. Spencer Colman of Nelson, who entered the needlework horse shown right of centre.

—Vogue Photo.

Today's Exhibition Program

Gates open at 10 a.m. 1:30 Parade by Neson High School Band.

Arena:

1:45 to 2:00—Concert by Nelson High School Band. 2:00 — Floor Show. 4:00 — In front of Grand Stand, Musical Ride by Bonner's Ferry Majorettes. 7:00 — Parade by Nelson High School Band.

Arena:

7:15 to 7:30 — Concert by Nelson High School Band. 7:30 — Floor Show.

U.S. MAY DOUBLE INDO-CHINA AID

Seeks to Wind Up Conflict

WASHINGTON (AP) — The U.S. has decided tentatively to almost double military aid to Indo-China in an effort to help France wind up the war against Communist-led rebels there.

The U. S. national security council, meeting secretly Wednesday, recommended that an extra $385,000,000 be given hard-pressed France. This sum would back up $400,000,000 already allocated by Congress this year for the Indo-China conflict, now in its seventh year.

The big new aid program, American officials say, is aimed at crushing the Communist-led armies in Indo-China in about two years. The goal is to withdraw regular French Army troops by the end of 1955 and turn over defence of the strategic and to loyal native armies.

F-L-A-S-H

FREEDOMITES TRIAL THURSDAY

VANCOUVER (CP) — A suburban community hall was turned into a court late Thursday night and 148 Sons of Freedom men and women were charged with contributing to juvenile delinquency by nude parading.

While awaiting the arrival of Magistrate Graham Ladner, the 148 listened to a harangue by an unidentified woman prisoner, shouting in Russian. Then the entire 148 kneeled and sang "Nearer My God to Thee" in Russian.

The prisoners were remanded for trial until Sept. 17 and loaded back aboard the buses for the one-mile trip to Oakalla prison farm.

CCL to Seek More Social Security at Meet

By JOHN LeBLANC
Canadian Press Staff Writer

OTTAWA (CP) — Demands for extended social security measures are expected to be at the forefront of the annual convention of the Canadian Congress of Labor opening Sept. 14 in Montreal.

From advance indications, internal struggles for power in the big congress will take a back seat at this convention, in contrast to some annual meetings of the last few years.

40 Dead, 165 Injured; Hysterical Victims Gather in Parks, Roads

PAPHOS, Cyprus (Reuters) —Six thousand earthquake-dazed inhabitants of Paphos, legendary birthplace of the goddess Venus, huddled outside their shattered homes Thursday as rescue workers dug by torchlight in the massive ruins for further victims.

Forty bodies have been recovered and 165 persons injured since the quakes convulsed this Mediterranean isle at dawn. Many of the seriously injured victims are not expected to live. At least 2000 are homeless.

Nine earth shudders flattened or opened wide cracks in homes in 135 villages throughout western Cyprus. They came just one month after the quake disaster on Greece's Ionian islands 700 miles to the West.

The Paphos population, many of them hysterical, clustered in gardens, parks and on the roads. Their ranks were swollen with tattered refugees from other western towns.

Most sat in their pajamas or nightgowns and sobbed pitiful stories of the deaths of their loved ones, including many children. Every house in the town of Paphos was either a broken shell or severely damaged.

As refugees poured into town, whimpering women and pale-faced men who had seen the terror were making hasty arrangements to leave this town or fear.

But by nightfall, emergency relief programs appeared to be gaining control of the situation. Tent villages mushroomed in public squares. Medical supplies, food and bedding were rushed from less seriously affected parts of the island.

HOSPITAL FULL

Achilles Papdopoulos, local relief director said: "The Paphos hospital is full. Serious cases are being removed to Limassol, 48 miles to the south." He said 12 villages in the Paphos region are "absolute shambles."

John Fletcher Cooke, acting governor of this British-controlled population, visited the disaster area and ordered an all-out relief program with the help of transport planes, ships and surface vehicles. The Royal Navy aircraft carrier Theseus and an escorting destroyer were diverted from Greece.

ADENAUER TO FORM 3-PARTY COALITION

By GEORGE BOULTWOOD

BONN (AP(— Chancellor Konrad Adenauer's Christian Democrat party has decided to form a three-party coalition government with the same partners who governed West Germany for the last four years.

A communique issued Thursday night after a six-hour meeting of the party committee said the Christian Democrats were ready to revive the old coalition with the Free Democrats and German party.

The Christian Democrats won 244 seats in the Sept. 6 election, giving them a majority of one in the 487-member Bundestag lower house. With the 48 and 15 seats of the Free Democrats and German party, respectively, Adenauer can dominate the Bundestag easily.

3 CANADIANS STILL HELD

By BRUCE LEVETT
Canadian Press Staff Writer

VANCOUVER (CP) — At least three Canadians, at present listed on Canadian Army records as missing, are known prisoners of Communists, it was claimed here Thursday.

The three, pressured into signing statements admitting participation in germ warfare, will be turned over to a United Nations commission, according to returning ex-prisoners.

The statement was made to The Canadian Press Thursday as five former prisoners-of-war, listed by the army as "the last" arrived here by air under a tight security ban.

MUNSAN (CP) — The Communists gave advance indication Thursday they would reject Allied demands for an accounting of 3504 Allied troops, including three Canadians, believed still held in Red prisons.

While a formal reply to the military armistice commission was not yet in sight, Peiping radio dismissed the Allied list as a "sheer fabrication."

Democracy Selling Urged by Stevens

BANFF, Alta. — The use of specialized techniques of advertising and publicity to sell the advantages of a democratic way of life was urged by the Hon. H. H. Stevens, of Vancouver ,in addressing members of the Affiliated Advertising Agencies Networks annual meeting now being held at Banff Springs Hotel.

Mr. Stevens emphasized the importance of "selling" democracy by this medium not only to the people of this continent, but eventually throughout the whole world.

"Slave Labor" Charge To Be Probed

WINNIPEG (CP) — The federal government has ordered an immediate investigation of a charge by The Pas Chamber of Commerce that the Lynn Lake rail project in northern Manitoba is being built under conditions bordering on slave labor.

The chamber Thursday said the story--denied in its entirety by Canadian National Railways and its contractors--was brought into the Manitoba community by a group of immigrant workers who said they were fleeing from hardship.

When the report reached Ottawa, the federal government announced an investigator was being sent to look into the charges.

Some 800 men are working on the project, a 144-mile CNR extension being carried out by the R. F. Welch Ltd., construction firm from Sherridon to a new mining camp at Lynn Lake. Construction is expected to be completed this Fall.

Antibiotics Halt Plant Disease

By ALTON L. BLAKESLEE

CHICAGO (AP) — Antibiotics are becoming wonder drugs to save food crops from costly plant disease, give up more and tastier meats ,even aid in making beer and whisky.

These new uses of antibiotics were described Thursday to the American Chemical Society.

Bean plants sprayed several times with streptomycin—a TB fighter in man—were completely protected against halo blight, a serious bacterial infection.

Other reports tell of good results in cambatting firebright disease on apples and pears with a spray containing terramycin and streptomycin. Drugs are being tested against disease of tobacco, tomatoes, potatoes, lettuce and other plants.

Antibiotics are part of new methods of improving tenderness, juiciness and flavor and keeping qualities of meats, said Dr. F. E. Deatherage, H. H. Wiser and Prof. L .E. Kunkle of Ohio State University.

Antibiotics are being used also in feeds to make pigs, chickens and calves grow faster, for more meat at savings in feed bills.

There's also evidence that some antibiotics can make plants grow faster and better.

Antibiotic ice, containing a trace of aureomycin, promises to preserve fish longer, said Dr. H. L. A. Tarr, J. Boyd and H. M. Bissetts of Canada's Pacific fisheries experimental station, Vancouver.

Attempts also are being made to improve canned foods and other food products with antibiotics.

Penicillin can actually increase yields of whisky, benefitting yeast in the fermenting mash; and a combination of polymixin and thiolutin completely eliminates the danger of microbiological spoilage of beer, said other exports.

BITTERNE PARK, Eng. (CP)—Low-flying aircraft make it impossible for church congregations to hear services in this Hampshire community, it was reported to the Aircraft Noise Abatement Society. The society, more than 1000 strong, has asked authorities to re-route heavier planes.

FARMERS GET $100,000,000 IN WHEAT PAYMENT

OTTAWA (CP) — The Canadian Wheat Board will distribute $100,000,000 in grain payments to western farmers during the next few months, Trade Minister Howe announced late Thursday night.

Because of a heavy 363,000,000-bushel carry-over of last year's wheat—much of it still unsold and adding to Canada's storage headache—the 1952-53 wheat pool will not be closed until early in 1954, Mr. Howe said. Last year it was closed in November.

Higher Costs From Freedomites

VICTORIA (CP) — The RCMP crack down in Perry's Landing Wednesday night with the subsequent arrest of 148 Doukhobors is likely to hit the pocket books of British Columbians.

Attorney-General Robert Bonner said today the government will probably have to revise upwards his estimates earlier this year that policing Doukhobors will cost about $300,000.

Mr. Bonner gave no estimate on just how far the previous figure might be out.

Last April the federal government rejected Mr. Bonner's request that it take over "at least 50 per cent" of the cost of policing the radical Sons of Freedom sect.

Federal Justice Minister Garson said the matter was a provincial responsibility.

TORONTO (CP) — A regular caller—the milkman—didn't show up at about 85 per cent of the homes in metropolitan Toronto Thursday.

The 1700 members of the AFL milk drivers' union were at a downtown hotel voting to strike to back up contract demands on 13 dairies. They are seeking a wage boost of $4 a week for drivers and $6 a week for other dairy employees.

ALBERTA SCHOOLS OPEN 14TH

EDMONTON (CP) — The Alberta health board has decided not to extend the two-week ban on opening of schools because of the polio epidemic. Schools had previously been closed until Sept. 14 by order-in-council.

Statistics Show . . .

15 Million Canadians by New Year

OTTAWA (CP)—Canada's population should reach 15,000,000 by New Year's Eve.

The bureau of statistics made that rapid calculation Thursday after estimating that at June 1 the population totalled 14,781,000. This was an increase of 351,000 over the June 1, 1952, number and of 772,000 over the official population of 14,000,429 recorded in the ninth decennial census June 1, 1951.

In the post-war period immigration has contributed heavily to the increase. The total increase since 1946 has been more than 2,500,000. One-third, or 880,000, have been immigrants, 307,000 of them from the United Kingdom.

Heaviest immigration year was 1951, when 194,391 came to Canada —the largest number since 1913, which saw an influx of some 500,000. In 1929 there were 165,000 immigrants.

A total of 164,000 arrived in Canada last year to make new homes. The figure up to July 31 this year was 98,033—28,815 from the U.K.—and 1953 may be the second biggest post-war year for immigration.

AT CONFEDERATION

At Confederation in 1867 Canada had a population of 3,789,257. In the 86 years since the number has swelled by 11,091,743. This is an average annual increase, including the years of two world wars, of nearly 129,000. During the Second World War, in which nearly 42,000 Canadians were killed, the average annual increase was 115,183.

Alberta at June 1 joined Ontario, Quebec and British Columbia as the fourth province with a population of more than 1,000,000. The figures by provinces: Ontario 4,897,000, Quebec 4,269,000, British Columbia 1,230,000, Alberta 1,002,000, Saskatchewan 861000, Manitoba 809,000, Nova Scotia 663,000, New Brunswick 536,000, Newfoundland 383,000, Prince Edward Island 106,000, Northwest Territories 16,000, Yukan 9,000.

All 10 provinces gained in population in the last year. Gains in Alberta, Saskatchewan and Newfoundland were greater than during the previous 12-month period. Ontario registered the largest increase — 131,000 compared with 168,000 in the previous 12 months. Quebec's population grew by 95,000 compared to 118,000 in 1951-52.

In 1867, approximately 60 per cent of Canada's population was of British origin, 31 per cent French and nine per cent of other nationalities. Today the percentages are approximately 47 British, 30 French and 23 from other countries.

At the present rate of increase, Canada's population will reach 20,000,000 by 2003.

They Trekked Potential Trans-Canada Route

With the edge of the pass they conquered behind them and a background of glacier capped peaks, members of the Invermere-Lardeau trek line up for the cameraman. Back row, left to right are Ian Wier, Bud Coy, Jack Mackill, Alf Laird, George Thornton, Alex Jacobs, and Hal Bavin. Front row are Bev Harris, Reg Murfitt, Boyd Affleck, Gordon Lake, Leo Richer, and H. A. Newcomen. Affleck is president of the Nelson Board of Trade while Jacobs is a member of the Lardeau Board of Trade. The remainder of the men are from the Winderemere Valley and belong to the Board of Trade there which sponsored the trek. A tunnel beneath the ridge on which they are standing has been recommended to link the East and West Kootenay and provide an all-weather Trans-Canada route.

—Daily News Photo.

PROVINCIAL LIBRARY

TONIGHT - SATURDAY — Complete Shows 7:00 - 9:00

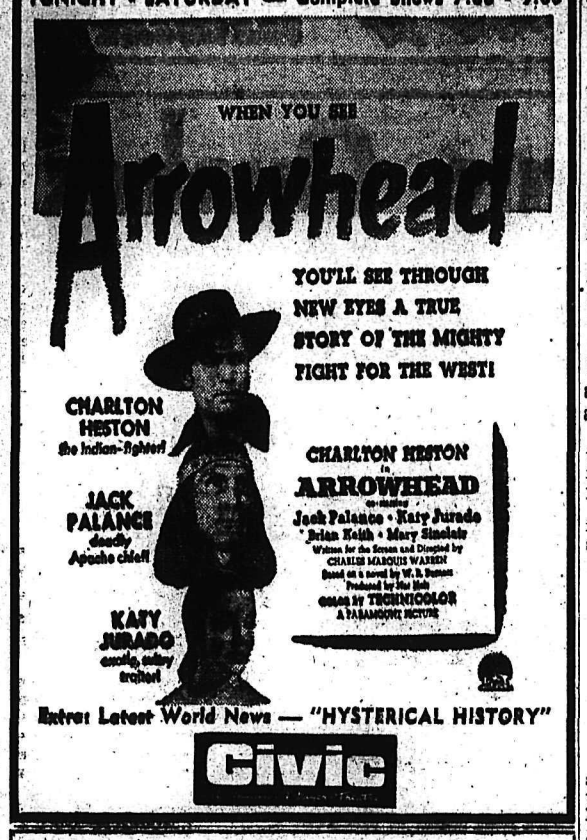

Extra: Latest World News — "HYSTERICAL HISTORY"

Civic

The STARLITE DRIVE-IN

SHOWING TONITE AND SAT.

STARTING 8 P.M. AND 8:40 P.M.
SATURDAY 8 P.M. AND 10 P.M.

with RAY COLLINS • BODIL MILLER • A UNIVERSAL-INTERNATIONAL PICTURE

10 MILES EAST OF NELSON

Auto-Vue DRIVE-IN THEATRE

5 Miles From Trail Centre On Fruitvale Road

Shows Start at 7:20

FRIDAY AND SATURDAY
"HONEY CHILE"
With
Judy Canova and Eddie Foy
Also "CONGORILLA"
Plus Cartoon

SPECIAL SUNDAY SHOW, 8:30
"HOODLUM EMPIRE"
With Brian Donlevey, Claire Trevor

MONDAY AND TUESDAY
"DAVID AND BATHSHEBA"
With Gregory Peck and Susan Hayward
SHORTS, CARTOON, NEWS

WEDNESDAY and THURSDAY
"JUST THIS ONCE"
Janet Leigh, Peter Lawford
SHORTS, CARTON, NEWS

REX DRIVE-IN THEATRE

CRANBROOK, B. C.

Showing Today and Saturday
"WAC FROM WALLA WALLA"
JUDY CANOVA
STEPHEN DUNNE

Coming Sept. 20-21-22
"LIMELIGHT"

CASTLE THEATRE

CASTLEGAR, B.C.

Showing Tonite and Sat.
Stewart Granger
Deborah Kerr
"PRISONER OF ZENDA"
Shows at 7 and 9 p.m.
Color by Technicolor

The turkey, now bred commercially in large numbers, formerly was a wild bird in southern Ontario.

READ THE CLASSIFIED DAILY

The Weather

VANCOUVER (CP) — The storm centre off the northern B. C. coast was moving into the Gulf of Alaska Thursday evening and out of range of all but the northern coastal region. Main centre of activity passed to the west of the Queen Charlottes where winds reached gale force in only a few exposed areas. Strong southeasterlies were still occurring but these were expected to subside by daybreak. Remainder of the province will enjoy relatively clear skies through Friday.

Nelson	42	69	—
Halifax	48	66	—
North Bay	43	68	—
Port Arthur	48	71	—
Winnipeg	53	69	.01
Regina	54	73	—
Saskatoon	46	70	—
Prince Albert	51	64	.25
N. Battleford	47	70	—
Swift Current	53	72	—
Medicine Hat	52	75	—
Lethbridge	47	76	—
Calgary	40	71	—
Edmonton	45	67	—
Kimberley	39	81	—
Crescent Valley	44	77	—
Kamloops	41	84	—
Penticton	46	75	—
Vancouver	49	71	—
Victoria	52	76	—
Prince Rupert	48	65	—
Prince George	31	69	—
Whitehorse	36	64	.03
Seattle	52	78	—
Portland	48	86	—
San Francisco	54	71	—
Los Angeles	61	76	—
Spokane	52	87	—
Chicago	65	88	—
New York	60	80	—

Kootenay-Columbia Community of Interest Urged by Member in Opening Exhibition

"We must get away from our parochial feelings and act more as a community of the Columbia and Kootenay Valleys", said H. W. Herridge, MP for Kootenay-West, as he officially opened the West Kootenay Agricultural and Industrial Exhibition Thursday afternoon.

"We haven't scratched the surface of the potential of fall fairs," he went on, yet our fairs 'fill a great need' in creating interest in the products we produce and consume.

"The parochial conditions and concepts of our districts are past," he reiterated, "and with the advance of communications, we must act and work as a unit and as a community within the Columbia and Kootenay districts."

He said these districts should strive for co-operation and inter-community competition by co-ordinating the dates of all district fairs and other activities.

The people of the districts could then move from fair to fair, exhibiting their prize produce for competition with other centres.

Great interest could be created in the Farmers' and Women's Institutes, he said.

"We sometimes forget our agricultural potential" in the face of the great strides made by industry, he went on, and pointed out that there remains a great potential for farming. We only produce about 25 per cent of the foodstuffs we consume, and should therefore explore more fully our farm possibilities, he said.

The PTA, Mr. Herridge felt, should be encouraged to greater interest in the fall fair, and the exhibits of children from the first grades up would provide a valuable stimulus.

Mr. Herridge, in hi sopening remarks, expressed gratification at the fine weather, appreciation for the work that went into the fair and said. "These things don't just happen, they are planned".

A. B. Gilker, president of the Exhibition, issued a welcome to the spectators attending the official opening and expressed satisfaction at the record number of entries. He said there were about 25 per cent more entrants over last year and about 20 per cent more entries.

This year, he pointed out, there was at least one entry in every class and called it a "healthy sign". He asked the people to view the exhibits, pointing out briefly their various locations, and mentioned the many displays by the "new Canadians" who have recently come to this country.

He paid tribute to Frank Holt, city gardener, for his work with the floral displays and then introduced "genial" Mayor Joseph Kary.

Mayor Kary extended the welcome of the city of Nelson and said it was "the fair of all fairs since I've been here". He paid tribute to the work of the Executive and the Exhibition Association. "No show can be a success without exhibitors", he said, in thanking those who had entered displays in the fair.

1300 Envelopes Get Ex Postmarking

West Kootenay Exhibition's first postal cachet service is arousing a good deal of interest in the philatelic world, according to Postmaster Wilfrid Hall.

Already over 1300 envelopes requiring the special postal cachet reading "West Kootenay Fall Exhibition, Nelson, B.C., Sept. 10-12, 1953," have been received at the postal display in the recreation hall of the Civic Centre. Several hundred more are anticipated during the period of the fair.

In addition to the envelopes already received from all parts of the world, all letters mailed at the postal display will receive the cachet service.

The postal display arranged again this year through the co-operation of the West Kootenay Agricultural and Industrial Association is being manned by Postmaster and staff and W. L. Lemon, public relations officer of Vancouver.

The exhibit includes a model post office and a three dimensional display. In addition, postal films portraying Canada's postal history and the modern method of handling mail will be screened periodically at the postal booth.

Fort Rouge, built by the explorer La Verendrye in 1738, was the first settlement on the site of Winnipeg.

Hunters' Footwear

By Dominion Rubber

"LAURIER" LEATHER TOPS in blue-bar quality, 12" oil tan uppers, metal arch support, shockproof insoles. Pair

$14.45

"THE HUNTSMAN." 12" top in olive drab, with snug fitting flexible ankle, laced closure at top, metal arch, semi-cleated crepe outsole. Pair

$10.50

GODFREYS'

Phone — 270 — Box

Sportsmen Booths At Fall Fair Well Attended

Sportsmen visiting display booths at the West Kootenay Industrial and Agricultural Exhibition were able to get a close-up of some fine watercraft and an insight into how much it costs to ice a hockey team for their winter enjoyment.

Sleek watercraft were on display along with boat engines, parts and accessories and water sports equipment in the Nelson Marine Service booth.

The hockey booth showed a mannequin dressed as a hockey player with all his equipment, showing the cost of each separate article—for a total of $210.15. For 16 players that comes to $3361.46. Also shown was a goal net along with the goal tenders equipment.

The Nelson Fish and Wildlife Association also had a spot where they were raising cash to further work in conservation.

Senior Ladies Bowling

Senior Ladies 5-pin Bowling club schedule for first two rounds:

Sept. 15, 7 p.m.—Spiers vs Storey, Lyons vs Morris, Waterer vs Jarrett.

9 p.m.—Iceton vs Gentles, Parker vsPorteous, Koehle vs Maloney.

Sept. 22, 7 p.m.— Maloney vs Gentles, Jarrett vs Koehle, Morris vs Spiers.

9 p.m.—Lyons vs Parker, Waterer vs Storey, Porteous vs Iceton.

Sept. 29, 7 p.m.—Iceton vs Parker, Gentles vs Waterer, Porteous vs Maloney.

9 p.m.—Koehle vs Spiers, Jarrett vs Lyons, Morris vs Storey.

Oct. 6, 7 p.m.—Morris vs Porteous, Spiers vs Jarrett, Lyons vs Storey.

9 p.m. — Waterer vs Maloney, Koehle vs Iceton, Parker vs Gentles.

9 p.m.—Storey vs Porteous, Morris vs Gentles, Spiers vs Waterer.

Oct. 20, 7 p.m.—Koehle vs Morris, Porteous vs Spiers, Iceton vs Waterer.

9 p.m.—Gentles vs Lyons, Storey vs Maloney, Jarrett vs Parker.

Oct. 27, 7 p.m.—Lyons vs Waterer, Parker vs Storey, Maloney vs Spiers.

Nov. 3, 7 p.m.—Storey vs Iceton, Koehle vs Porteous, Jarrett vs Gentles.

9 p.m.—Morris vs Waterer, Spiers vs Parker, Maloney vs Lyons.

Nov. 10, 7 p.m.—Porteous vs Lyons, Waterer vs Parker, Storey vs Koehle.

9 p.m.—Jarrett vs Iceton, Maloney vs Morris, Gentles vs Spiers.

Nov. 17, 7 p.m.—Morris vs Jarrett, Storey vs Gentles, Spiers vs Iceton.

9 p.m.—Maloney vs Parker, Porteous vs Waterer, Lyons vs Koehle.

Nov. 24, 7 p.m.—Porteous vs Gentles, Spiers vs Lyons, Morris vs Parker.

9 p.m.—Waterer vs Koehle, Jarrett vs Storey, Iceton vs Maloney.

Dec. 1, 7 p.m.—Jarrett vs Waterer, Porteous vs Parker, Gentles vs Iceton.

9 p.m.—Spiers vs Storey, Maloney vs Koehle, Morris vs Lyons.

Dec. 8, 7 p.m.—Spiers vs Morris, Storey vs Waterer, Parker vs Lyons.

9 p.m.—Maloney vs Gentles, Iceton vs Porteous, Koehle vs Jarrett.

Dec. 15, 7 p.m.—Maloney vs Porteous, Lyons vs Jarrett, Spiers vs Koehle.

9 p.m.—Iceton vs Parker, Storey vs Morris, Waterer vs Gentles.

Jan. 5, 7 p.m.—Storey vs Lyons, Iceton vs Koehle, Maloney vs Waterer.

9 p.m.—Morris vs Porteous, Gentles vs Parker, Jarrett vs Spiers.

Jan. 12, 7 p.m.—Parker vs Koehle, Gentles vs Morris, Porteous vs Storey.

9 p.m.—Jarrett vs Maloney, Waterer vs Speirs, Lyons vs Iceton.

Jan. 19, 7 p.m.—Waterer vs Iceton, Maloney vs Storey, Lyons vs Gentles.

9 p.m.—Koehle vs Morris, Parker vs Jarrett, Spiers vs Porteous.

Jan. 26, 7 p.m. Spiers vs Maloney, Koehle vs Gentles, Jarrett vs Porteous.

9 p.m.—Lyons vs Waterer, Morris vs Iceton, Storey vs Parker.

Feb. 2, 7 p.m.—Gentles vs Jarrett, Parker vs Spiers, Waterer vs Morris.

9 p.m.—Storey vs Iceton, Lyons vs Maloney, Porteous vs Koehle.

DISPUTE FOOTBALL TELEVISING

TORONTO (CP) — The Toronto Telegram said Thursday that the CBC television network and the Big Four Football Union has disagreed over the televising of two Toronto Argonaut and league playoff games this season. The Argo games are Sept. 26 at Ottawa and Oct. 4 at Montreal.

The sportspage story says a lawsuit may result if CBC-TV and the sponsor relay Argonauts' game in Ottawa to the Hamilton and Toronto area.

First Prize for Garden Club

Shown here arranging their floral exhibit are two members of the Nelson Garden Club. The display took first prize at West Kootenay Exhibition which opened here Thursday. On the left is Mrs. F. A. Beresford, Jr., and Mrs. W. G. Walford is on the right. The picture shows only a small portion of the mass of flowers that are arranged on the arena floor of the Civic Centre.
—Vogue Photo.

Nelson Pioneer, Mrs. B. K. Jerome, Dies at Castlegar

Resident of Nelson for 45 years and lately of Castlegar, Mrs. Bertha Kate Jerome, aged 70, died in Kootenay Lake General Hospital Thursday night.

Born in Leicester, England, she came to Canada and Nelson 45 years ago. She lived here until a few years ago, when she moved to Castlegar. She was predeceased by hr husband, Robert Francis Jerome in 1948.

Survivors are three sons, Douglas and Charles of Trail; and Thomas of Castlegar; one daughter, Mrs. D. A. Campbell of Powell River; and one brother, William Harrison of Vancouver.

HEAD OF COAST FIRM "WORKS" AT EXHIBITION

An interested participant in the successful opening day activities of the West Kootenay Exhibition Thursday was Grant G. Tynan, director and treasurer of Tynan's Ltd. of Vancouver.

The company manufactures upholstered furniture and Mr. Tynan will officiate at the Freeman Furniture booth during the exhibition. A suite on display was actually manufactured this week, arriving in Nelson early Thursday morning. Work on the suite began Tuesday when material reached Vancouver.

Mr. Tynan said he was impressed by the number of persons who turned out for opening day. He saw the exhibition as an important event to the district and said he felt there was no better way to reach the public than by commercial displays.

Blaze Demolishes Logging Truck, Driver Uninjured

A logging truck loaded with 4000 feet of logs caught fire and burned on a logging road above Bonnington, 12 miles West of Nelson.

The truck owned and operated by A. Tedesco of 124 Houston Street was a total loss as the gas tank exploded causing the fire to spread.

Mr. Tedesco narrowly missed getting burned as he jumped from the truck only a few minutes before the explosion.

The truck was coming down a logging road about two miles from South Slocan when the fire occurred. After coming down one hill, and starting to climb another Tedesco smelled smoke. He stopped the truck when it suddenly started to burn.

Fire truck from South Slocan rushed to the scene, but was too late to help save the truck. Spreading gas from the exploding tank ignited the whole vehicle.

FUNERAL HERE FOR V. W. KOSKI

Funeral services were held for Veikko William Koski Thursday afternoon.

Rev. Allan Dixon of Trinity United Church conducted the services and two hymns were sung, "Rock of Ages" and "Abide With Me." Mrs. W. A. Manson was the organist.

Pallbearers were N. Nordquist, C. R. Johnson, F. R. Slater, R. F. Saunders, D. Burns and E. Craig.

A Vallican resident, who died in a car accident last Sunday morning, he was 41 years old. He is survived by his father, William Koski and a brother, Reno, both of Dinsmore, Sask.

1816 Students Enroll Here

This year's enrollment at Nelson public schools has been largely increased.

In 1952, the Central School enrolled 622 pupils and this year 648. The primary class in 1952 had 102 beginners and in 1953, 150. Nineteen of the children in the primary class were Doukhobors, a considerable increase.

The Hume School registered 368 pupils as against 348 last year. The Senior and Junior Schools have about the same as last year, 335 and 470, respectively.

Fernie Woman Dies Here at 79

Mrs. Serafina Morasco died at the Kootenay Lake General Hospital Wednesday night. She had been a resident of Mount St. Francis Infirmary since February after having lived at Fernie for about 44 years.

Born in Italy, she was 79 years of age. She is survived by three sons, Frank and Tony of Fernie and John of Seattle, and four daughters, Mrs. C. Bassio of Fernie, Mrs. M. Oliva of Coleman, Alta., Mrs. R. Mazocco of Kimberley and J. Oliva of North Burnaby.

Furillo Ends Feud

CINCINNATI (AP)—Carl Furillo, slugging Brooklyn outfielder, said Thursday he has no intention of continuing his feud with Leo Durocher, manager of the New York Giants.

He made the statement by telephone to Warren C. Giles, president of the National League. Giles had been trying for 24 hours to locate Furillo in connection with the threat. Giles said he considered it a closed incident.

KEEP YOUR DOG Healthy with NU LIFE REMEDIES

WANTED TO RENT

3 TO 5-ROOM

UNFURNISHED HOUSE

APPLY

Kootenay Forest Products

NELSON, B. C. PHONE 1200

Polatka Coming Down, Tents Into Mothballs

PERRY'S SIDING —Polatka Village was quiet Thursday. Only the noise of packers dismantling the tent village was heard, while a few Doukhobors — friends and relatives of the 148 taken to prison Wednesday — watched RCMP tag and check belongings.

A crippled young man, Andrea Koodrin, and his mother, were sole inhabitants of the village. RCMP said the two ha dcommitted no offence and would probably become welfare charges. The father and a second son were arrested along with the others.

Two large moving vans and six packers began the dismantling job Thursday afternoon, but only a portion of the work was completed by sundown.

Meanwhile Sons of Freedom from other parts of the Slocan and Kootenay Valleys attempted to claim tents and belongings left behind by the arrested Freedomites.

Throughout the day, RCMP were asked "Officer, can I take this tent —I loaned it to them", or "This tent belongs to my son, he told me to look after it." But police tagged all possessions and tents, and are releasing them only when and if claimants can prove ownership. Food and preserves will be left for friends and relatives.

At Krestova, stories of "police brutality" were being spread and Freedomites from Grand Forks to Creston gathered there Thursday to discuss the mass arrests. A handful of the Krestova residents were in Polatka Wednesday afternoon and although the arrests were made calmly, peacefully and orderly, Freedomite onlookers interpreted the operation as "something we never want to see again," when they returned to their homes.

Koodrin with his mother, surrounded by their few belongings packed and ready to move, discussed their problem with a police officer. Polite and co-operative, he told the officer of his and his mother's plight pointing out that he had nowhere to go and of his severe handicap — paralysis from the waist down. The officer explained the probability of welfare assistance for both. Koodrins will remain temporarily in their tent at Polatka.

Education Aid For Children Of War Dead

Word has been received from the Provincial Secretary of the Canadian Legion than an act of Parliament has been passed to allow educational assistance to children of war dead.

The act which came into effect July 1, is designed to give the child who has the ability the opportunity to proceed to higher education. It is felt that the father would have endeavored to provide the opportunity had he not lost his life through war service.

The assistance given is only available in courses of study in Canada beyond the high school level and for which high school graduation is a pre-requisite. Examples are normal school training, university training, and nursing. These types of courses can be approved.

For a child to be eligible, pension under the Pension Act must be in pay on his or her behalf, or the child must be eligible to receive pension; or, if over 21 years of age, pension must have been in effect at the date the 21st birthday was celebrated. Recipients of compassionate pension, however, are not eligible.

The Act provides for the payment of fees and allowance of $25 per month over and above the amount of pension, for a period of four academic years or thirty-six months whichever is shorter. Assistance cannot continue beyond the end of the academic year in which the student reaches the age of 25.

There is no means test governing this legislation, but an eligible child must apply for assistance within 15 months of having matriculation, or, if matriculation has already been completed, within 15 months from July 1, 1953.

Instructions on how to apply for the benefits can be procured at the Canadian Legion, from Secretary Manager Jack Brinley.

BIRMINGHAM, England (CP) — Children unearthed thousands of rounds of First World War ammunition outside the city. The cartridges and cordite had been hidden for safety during zeppelin raids between 1914 and 1918, and then apparently had been forgotten.

The famous Snow apple was developed by Charles Hammett Snow of the federal agriculture department, who died in 1931.

Skin Eruptions

Here is a clean, stainless, penetrating antiseptic—known all over Canada as MOONE'S EMERALD OIL—that dries right in and brings swift sure relief from the itching and discomfort.

Not only does this healing antiseptic oil promote rapid and healthy healing in open sores and wounds but boils and simple ulcers are also relieved.

In skin affections the itching of Eczema is quickly relieved. Pimples—skin eruptions dry up and scale off in a very few days. The same is true of Salt Rheum, Itching Toes and Feet and many other itching skin affections.

MOONE'S EMERALD OIL can be obtained in the original bottle at any modern drug store. Satisfaction or money back.

MANN'S DRUG STORE
PHONE 81

THIS WEEK'S SPECIALS

Admiral Refrigerator
With "Flash" Defrost
9.8 Cu. Ft.
Reduced to
$389.00

BENDIX ECONOMAT
$325.00

DROP IN FOR A FREE DEMONSTRATION

Come in and talk over your heating and plumbing problems with us. We also have a quick and efficient repair service on oil burners, plumbing or heating. Just phone or call for information.

Don't forget to visit the Exhibition here in Nelson

FRED WELSH
321 BAKER ST.
PHONE 1748

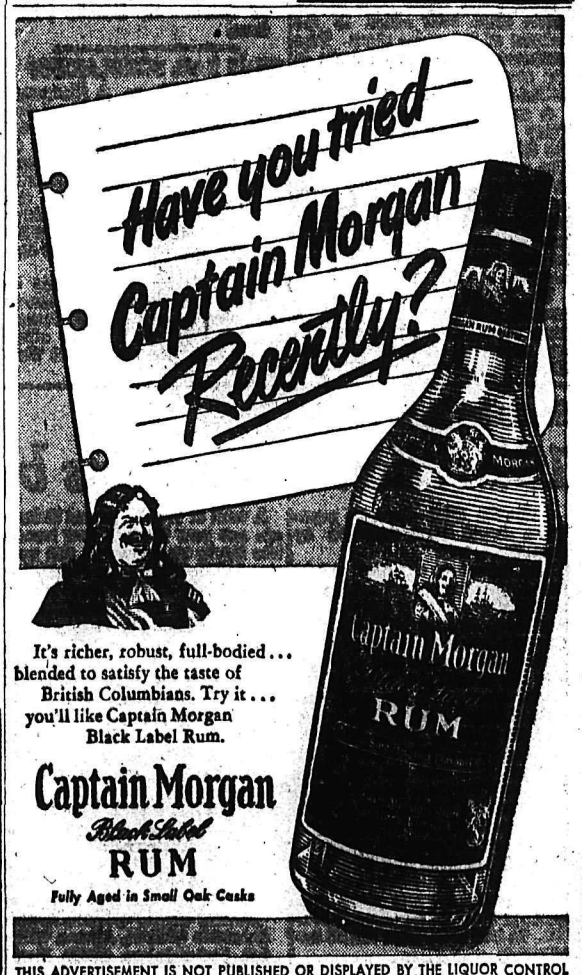

It's richer, robust, full-bodied... blended to satisfy the taste of British Columbians. Try it... you'll like Captain Morgan Black Label Rum.

Captain Morgan Black Label RUM

Fully Aged in Small Oak Casks

THIS ADVERTISEMENT IS NOT PUBLISHED OR DISPLAYED BY THE LIQUOR CONTROL BOARD OR BY THE GOVERNMENT OF BRITISH COLUMBIA

"Connie"
THE SMARTEST SHOE STYLES IN AMERICA
WIDTHS AA-B
SIZES 4½-10
$9.95
THE SHOE CENTRE
653 Baker St. Phone 895

Post Office Sales At Cranbrook Up

CRANBROOK — Unemployment insurance stamps sales at the post office here last month totalled $5672.18, and for the first time since late winter showed a gain in comparison with the same month last year. In August, 1952, sale of these stamps which give a sound indication of the volume of employment, totalled $5455.48.

Stamps and meter revenue at the post office was also slightly up at $3497.19, compared with $3453.64 for last August. The post office issued 2526 money orders last month compared with 2220 issued last August, and paid 856 money orders compared with 877 paid last August.

Volume of business for the month in Cranbrook post office was $56,049.59, slightly down from July's total volume. Month's statistics were compiled by Postmaster E. T. Girling.

Careful MOVING
PHONE 889
Towler Fuel & Transfer

Smith Electric
Are Specialists at Their Trade
IN PARTICULAR:
Electrical Contracting
Both Commercial and Private Residence
Smith Electric
Phone 258 645 Baker St.

Operators Unite for Discussions on Celgar

NAKUSP — A delegation representing the Columbia Valley Timber Operators Association will meet the Minister of Lands and Forests in Victoria to discuss the Celgar forest licence in the Columbia Valley and their own situation. They have prepared an unannounced brief to present to the minister.

Purpose of the new Association, according to its report, is to make every effort to retain the assets of the Columbia Valley for the residents.

Arrangements have been completed by the Association to meet the British Columbia senior officials of the Celgar Development Company Limited at Nakusp during the latter part of September or early October.

The operators have felt for some time that a representative body extending from Castlegar to a point beyond Revelstoke should have a close bargaining relation with Celgar.

A number of operators were becoming impatient with the "inactivity of Celgar in the Columbia Valley." Another group felt that some representation should be made to iron out any difficulties. As a result of a general meeting of all operators from Revelstoke, Arrowhead, Beaton, Nakusp, Arrow Park Burton and Edgewood, it was decided to send a delegation to Victoria. An appointment was made with the Minister of Forests, Hon. R. E. Sommers, at Victoria and three delegates were chosen, the chairman of the delegation was an independent who had no connection with the loggers or Celgar. The choice of an independent chairman was to impress the Government that the operators' demands were of such a fair caliber that uninterested parties were sympathetic to their demands and to show Celgar that the Association was not attempting any embarassment for them through the Government.

The Celgar officials were told of the contents of the brief to be presented to the Government before the meeting with the Minister.

Th Association is extremely anxious to have the development of the Celgar Licence area proceed on a basis of "friendship" with the operators.

Merchants in the licence area have joined the Association. Any individual or company may belong. This friendly business relation will result in greater prosperity for all residents of the Columbia Valley including merchants, loggers, mill operators and pole companies, the association felt.

Alan Young Says Plenty of Talent For Canada's Future TV Programs

VICTORIA (CP)—Television and movie comedian Alan Young believes the future for TV in Canada is "sensational."

The Vancouver-born comedy artist, who now produces his own television show in Hollywood, said in a recent interview that TV in Canada should provide plenty of opportunity for Canadian talent when it gets established.

To reach the top rung of the success ladder, rising stars in the Canadian entertainment world no longer need go to the United States he added.

"Canada abounded in talent for television. Anyone with a background in theatre was a natural for TV.

In fact, Mr. Young said, such persons have an advantage in television over screen stars because TV production techniques are closer to the stage than the screen.

Mr. Young was on the CBC show "Stag Party" from 1938 to 1941. He was a radio star in Toronto until 1944 when he went to the United States.

He began to produce his own television show in 1950.

World Series Tickets Higher

NEW YORK (AP)—A new high for prices of World Series tickets was announced Tuesday. Representatives of contending clubs met to make plans for the fall classic. The series will open Wednesday, Sept. 30, in the American League park.

The new ticket scale is $10 for box seats, $8 for reserved seats, $4 for standing room and $2 for bleachers. Last year the scale was $8, 6, $4 and $1.

The series, as in recent years, will see the first two games in the American League park, the next three if it goes to five games, in the National League park, and a return to the American League park for the final two games, also if necessary.

Games will start at 12:05 CST, except Sunday in New York and Brooklyn when the starting time will be 1:05.

Representatives of New York Yankees, Brooklyn, Cleveland and Milwaukee were present at the meeting with commissioner Ford Frick and National League president Warren Giles.

LUMSDEN TAKES 4TH CNE WIN

TORONTO (CP)—Cliff Lumsden, husky 22-year-old swimming instructor from suburban New Toronto, won his fourth straight 10-mile Canadian National Exhibition swim marathon Wednesday night, coming from behind after eight miles to take it with 300 yards to spare.

BROWNS LOOKING FOR NEW HOME

CHICAGO (CP) — A special committee of the American League will meet here probably next week to choose a new home for the St. Louis Browns baseball club.

Toronto, Montreal and five United States cities have been mentioned as possible sites for the club's operations. The U.S. cities are Baltimore, Houston, Kansas City, and Minneapolis-St. Paul.

The seven cities were named by Browns manager Bill Veeck. He told a Los Angeles sports writer that they had asked him to state their offers to the special league committee.

Falconettes Win Over Sockettes

FERNIE — Scoring seven hits in the top of the first inning the Fernie Falconettes just managed to edge the Natal Red Sockettes by an 9-8 score in a keenly contested softball game at the Natal ball park.

Valley Quorin pitched for the losing Sockettes while Lillian Augustan was credited with win for the Fernie nine.

The game was umpired by Ralph Tortorelli of Natal.

Big Game Hunters Set to Go in the East Kootenay

NATAL—The opening of the 1953 hunting season in the East Kootenay district saw goat and grizzly bear come in season.

The majority of the other big game will come in season on September 15. From now until the end of the regular season many Natal-Michel hunters will take to the hills to try their luck at some favorite hunting grounds. It is expected that few big game animals will be bagged until heavy snow forces the game down from their grazing grounds high in the mountains.

Prior to the opening of the hunting season the chief sport of Natal-Michel sportsmen was lake trolling for Kamloops trout, and fly-fishing in the open rivers and creeks in the vicinity for Cutthroat trout.

GIRL MAGICIAN MAKES BIG HIT

VANCOUVER (CP) — Celeste, billed at the Pacific National Exhibition as "Canada's only female magician," will leave Oct. 1 as part of a six-member troupe to entertain in Korea and Japan.

The girl, in private life Ruth Evans, is a sleight-of-hand specialist and in addition to her magic calims proficiency in typing and shorthand — they keep her fingers supple for her act.

Garfield White, who travelled through Europe with the Canadian Army "Bandoliers show during the Second World War, heads the group on its six-week tour, sponsored by Mount Pleasant Branch 177, Canadian Legion.

With them will be dancer-vocalist Wendy Cox, comedian Terry Forbes, vocalist Otto Hartman and an accordianist still to be named.

PHONE 144 FOR CLASSIFIED

WATER reveals whisky's true flavour

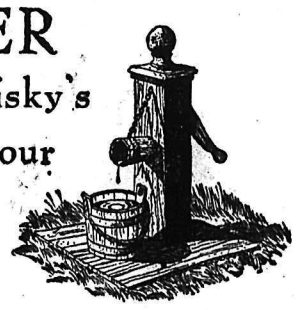

Put Seagram's "83" to the water test: Water, plain or sparkling, reveals a whisky's true, natural flavour and bouquet.
Seagram's "83" Canadian Whisky
Say Seagram's and be Sure
This advertisement is not published or displayed by the Liquor Control Board or by the Government of British Columbia.

DON McLEOD of Black Diamond, Alta., does his best to make a Brahma bull behave at Cranbrook's fifth annual rodeo — and with some success. His performance was good enough to give him first place in the Cowboy Protective Association event. Five thousand attended.

—H. M. Buckna photo.

Way for U.S. to Avoid Depression Lies in Trade and Convertibility

By STERLING F. GREEN

WASHINGTON (AP)—The ability of the United States to avoid depression will largely determine whether the world can achieve a free and stable exchange of goods and money, the International Monetary Fund declared Thursday.

In its annual report to governors of the Fund and the World Bank, representing 55 countries, including Canada, the fund reported substantial progress toward a balance of world trade—a pattern free from recurring dollar shortages abroad.

PRECARIOUS BALANCE

But the balance is precarious and can be upset, the report said, if the United States and other creditor countries maintain high tariff and other trade barriers or, because of recession, curtail their imports.

The possibility of "even a rather small decline in American business activity" gives concern to many countries, the report said. It emphasized that the decline of U.S. military spending need not necessarily cause a business tip, and noted that the U.S. government is committed to take vigorous measures to combat any slump.

"However, any short downturn would at once bring back the dollar problem in its full severity, despite any action taken by other countries in the meantime to strengthen their position," the report said.

CANADIAN DELEGATES

The Canadian delegation includes Finance Minister Abbott; J. J. Deutsch, assistant deputy finance minister; Graham Towers, governor of the Bank of Canada, and Louis Rasminsky of the Bank of Canada and executive director of the fund and the World Bank.

Ivar Rooth, the fund's managing director, in a speech delivered on presentation of the report, echoed the appeal made Wednesday by World Bank president Eugene R. Black for a more liberal U.S. tariff policy.

If the Fund's debtor countries are to achieve "convertibility" — that is, make their money freely unchangeable for dollars and other currencies—they must have more ready access to markets where dollars can be earned, Rooth said.

Steady progress toward elimination of dollar deficits in the last year, Rooth said, has brought the world to a point at which "the convertibility of currencies has become a practicable objective." He continued:

"Convertibility requires a willingness to permit considerably more free competition than is the normal practice today, not only with other exports in foreign markets, but also with imports in domestic markets.

CREDITORS IMPORTANT

"What the great creditor countries, and particularly the United States, do about their foreign economic policies is highly important for currency convertibility."

The Fund advised European countries to look to western hemisphere countries other than the United States as areas in which dollars can be earned. Canada, Colombia, Cuba, Mexico and Venezuela present no barriers to convertibility, the report said, and all have dollars available.

Famous Western Jockey Retires

CALGARY (CP) — One of the greatest jockeys who ever rode on Western tracks, John (Scotty) Craigmyle is retiring as a jockey as the summer season ends.

Craigmyle began his saddle career before most jockeys now riding in the West were born. He is one of an illustrious line of great jockeys from the West, including Johnny Longden and the late Georgie Woolf.

The "Flying Scotsman" last year won his 1000th race of a career that started in 1925 at Salt Lake City, Utah, although he was born in Calgary. He rode his first winner at Tia Juana in Mexico in 1926 and made his debut on the Prairies the same year.

Since then he has ridden on many major race tracks and his services are still in demand.

FORMER TRIUMPHS

Craigmyle was the leading jockey at Tia Juana in 1926, and his contract was sold to Willis Sharpe Kilmer for $15,000. He rode for that big stable for two years, and was aboard the famous Sun Beau in most of that colt's races.

He considers Reigh Count, sire of Count Fleet, the greatest horse he ever rode. Scotty says George Woolf was the greatest rider ever to come out of Canada, and he regards Laverne Fator as the greatest of all time.

Craigmyle's major riding feat has been winning the Canadian Derby at Winnipeg four times. He has twice won the $5000-added Alberta Derby, one short of a record, and in 1951 won the $5000 added Speed to Spare Handicap at Edmonton, Alberta's major open feature race. That time he was aboard Sir Leknark, owned by Les Lear, former coach of Calgary's football Stampeders.

TO WORK WITH LONGDEN

After the fall meet in Winnipeg, Craigmyle plans to concentrate on a new job with Alberta Ranches Ltd., Calgary, where he'll work with Johnny Longden and the latter's son, Vance.

This summer he flew to California to ride Alberta Ranches' Indian Hemp in the Hollywood Gold Cup.

Scotty is married to a Vancouver girl, sister of a jockey, and they have two sons.

MANCHESTER, England (CP) — Peggy, a four-months-old leopard, is the first wild animal to travel by Comet jet-liner on British Overseas Airways Corporation routes. Peggy was presented to the Halle Symphony Orchestra during the Rhodes centenary celebrations in Southern Rhodesia, and now is in Manchester zoo.

High Rigger Wins Tree-Climbing Event

COURTENAY, B.C. (CP) — Hap Johnston, a high rigger form Morton, Wash., won over Ernie Alexander of Bloedel's camp five in the three climbing event at the Courtenay Diamond Jubilee Fall Fair, at the weekend. His time for the 87-foot climb was 23 seconds, four and 3-5th seconds faster than Alexander's.

The crowd was given a thrill when Alexander did a straight 80-foot drop in a matter of seconds. John Creelman of Campbell River was third in the event and Gerry Pappenburger of Salt Spring Island was fourth.

Paul Earles, Silva Lake, Wash., reclaimed his world championship for log bucking title. He sliced through a 26 2-3 inch fir log in one minute, four seconds. Allan Woodrow of Courtenay was second with a time of one minute, 24 seconds. Third place went to Hugh McKenzie while Phil Whittaker took fourth.

Whittaker won the log chopping competition, retaining his world title and the IWA trophy by going through a 12-inch cottonwood in 48 3-5 seconds.

LONDON (CP)—Exports of tennis and golf balls from Britain bounded to a total of £500,000 in the first seven months of 1953, compared with £400,000 in the same period last year.

ORE FROM SIAM TO TRAIL SMELTER

TRAIL—Ores and concentrates received by The Consolidated Mining and Smelting Company of Canada Limited at Trail for the week ending August 22, totalled 3676 wet tons of which 1671 wet tons were for treatment at the Lead Smelter and 2005 wet tons were for treatment at the Zinc Plant.

Ores and concentrates for treatment at the lead smetler were received from Cork Province at Retallack; Goldfield at Northport, Wash.; Highland Bell at Beaverdell; Kenville Mine Leasers at Taghum; United Keno Hill at Mayo, Y.T.; Phillip Bros of New York, N.Y.; United Miner Co. of Siam.

Concentrates for treatment at the zinc plant were received from Canadian Exploration at Salmo; Carnegie at Sandon; Cork Province at Retallack; Goldfield at Northport, Wash.; United Keno Hill at Mayo, Y.T.; Violamae at Sandon.

CHILDREN HURT WHEN CAR CRASHES WAGON

CRANBROOK — Alcohol-imaired driving charges against two drivers involved in accidents Labor Day led to heavy fines in district court Tuesday morning. John McLeod of Kimberley was fined $100 and $4.50 costs when he leaded guilty. He was arrested Monday evening between the Drive-In Theatre and the North Star crossing, following a crash of his car into the rear of a wagon outfit returning to St. Mary's Indian Reserve. Several women and children jumped from the wagon before the impact but two children suffered broken bones and were hospitalized. The accident occurred after dark and the wagon was equipped with rear reflectors. The horses were unhurt though the wagon was demolished.

Second charge was against David Moodie of Estella mines, arrested Monday afternoon at the foot of the race track hill where the Cranbrook Rodeo was in progress. He was operating a vehicle which struck and damaged another car to the extent of $160. He pleaded guilty Tuesday to the impaired ability charge and was fined $75 and $4.50 costs.

For supplying liquor to an Indian John Negey of Skookumchuck was fined $50 and $3.50 costs when he pleaded guilty in city court. In other city court hearings, J. G. Wong was fined $25 and $2 costs when he pleaded guilty to operating a car without a drivers' licence, and Joe Cormack of Cranbrook $25 and costs for driving without due care and attention in a minor car collision.

COLUMBIA, S.C. (AP) — Eight-year-old Jimmy Bumgardner gave his life to save his puppy from being hit by a passenger train. Jimmy snatched the dog from the Southern Railway tracks near the station here and was hit by the diesel locomotive. He died in hospital a few hours later.

CINCINNATI (AP) — President Warren Giles of the National League has changed his mind and now plans to investigate last Sunday's fight between Carl Furillo of Brooklyn Dodgers and Leo Durocher, manager of New York Giants.

LET'S TRADE TIRES
Firestone CHAMPIONS
$18.95 SIZE 600X16

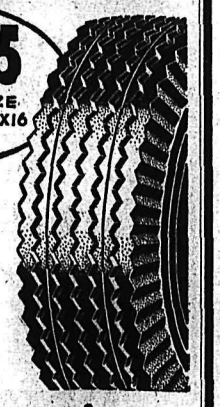

Easy Budget Terms
City Tire Service
206 Baker St. Phone 1427

Record Lumber Output Season Tapering Off

CRANBROOK— After a summer of probably record lumber production, the industry has gone into a slowdown in this district with some layoffs in evidence largely due to discontinued night shifts in some plants which have been in operation since May. With a late summer drop in orders most producers have now stocked their yards to capacity with a resultant decline in new production until the slack is taken up.

Price cuts to wholesalers in Alberta of five to ten dollars per thousand feet met with small enthusiasm there since yards were already well stocked at the higher summer prices. Further east in Saskatchewan dealers accepted the price cut. Demand for lumber in the U. S. has also dropped.

Cranbrook Sash and Door Ltd., East Kootenay's largest producer, has closed down its night shift at the planer in Cranbrook, operating since mid-May. This night shift operation is seasonal, but last year ran well into late Fall. The company's night shift at its Mineral Lake mill is closing down Sept. 18, three weeks later than last year. At its Canal Flat planer an extra three-hour evening shift has continued all summer to catch up with its orders, but this also has been discontinued.

BEAR KILLED ON LISTER RANCH

LISTER—Bears are the cause of much "to-do" in this district. Ralph Sommerfeld and Albert Wocknetz have one notch in their rifles after bagging bruin stealthily crawling through the barnyard of the Sherstobitoff ranch. Beside pestering farm animals, the bears are robbing bee hives owned by A. Donaldson.

A cow moose and an elk have also been spotted roaming about the ranches in the district.

Fruitvale Water Decision Given

FRUITVALE — Nelson Waterworks has been taken over by the Fruitvale Waterworks Trustee Board following arbitration proceedings. Purchase price was $14,000 and the action was the result of four years of negotiation. The board was formed four years ago.

There are about 400 water users in Fruitvale, and 75 had been served by the Nelson company. The Nelson water is obtained from Fruitvale Creek and the Board source is Kelly Creek. The creeks are on opposite sides of the valley.

Ralph Leckett appeared for the water board and George Sexsmith for Nelson Waterworks in arbitration proceedings. Parker Williams and Jack Varcoe of Trail acted for Nelson and Douglas T. Wetmore of Trail for the board.

Grand Jury Indicts White Ala. Farmers

BIRMINGHAM, Ala. (AP) — A federal grand jury has indicted seven white farmers on charges of holding Negroes in slavery and beating them. One Negro man who tried to run away allegedly died as the result of a whipping.

The indictments against six Alabama farmers and one Mississippi man were revealed when six of the accused men surrendered at the U.S. marshal's office Wednesday. They were released on bond.

The indictments charge that the farmers paid fines levied against the Negroes, then brought them to a farm near Boyd, Ala., to work out the debt, holding them in "involuntary servitude and slavery."

The federal officers charged that four Negroes were tied and whipped with a lariat rope.

One of them died.

Family Re-Union At Grand Forks

GRAND FORKS — A family reunion was held at the home of Mr. and Mrs. Dan A. MacDonald over the weekend, but their eldest daughter, Florence from Quebec was delayed.

Here for a visit were daughters, Miss Bernadette MacDonald of Penticton, Mrs. Mike Delloh and children of Michel, Donald and Teresa Anne of Rossland and sons Dan and Joe who are working in Princeton.

Squadron-Leader and Mrs. A. R. Brown and children Kathleen, Johnnie, Lorne and Roy will arrive later in the week from Aylmer, Quebec, and will be visiting here for some time. Squadron Leader Brown is being posted to Penhold, Alta.

CARLON
PLASTIC PIPE
Cheaper than black pipe —Better than galvanized
★ ★
USED STEEL PLATE
Large Sheets in Good Condition
⅛", 3/16", ¼"
6c a lb.
★ ★
Inquire about our moderately priced plumbing fixtures.
★ ★
Jacuzzi Water Systems
★ ★
CORRUGATED ROOFING
28 GAUGE
Used for a Short Time Only
per 100 sq. ft.
$10.00
COLUMBIA Trading Co.
902 Front St. Phone 1511

Buy, Sell, Trade the Classified Way

SAVINGS!
IN HOME FURNISHINGS
SLIDE-A-WAY
CHESTERFIELD BED
Beautiful Mushroom Frieze
Reg. $289.50.
SALE $269.50
JUST ARRIVED — LARGE SHIPMENT
CHROME FURNITURE
Attractive New ULTRON CHAIRS
(The pattern is guaranteed to never wear off)
SUITES PRICED FROM $84.50 UP
AIRFOAM ROCKERS
Many harmonious shades in hard-wearing friezes $79.50
(Buy Dad One for Christmas on Easy Payment Terms)
DINING ROOM SUITE
IN WALNUT FORMICA FINISH
8 PIECES $330
Buffet Table and Six Chairs
9 PIECES $449
China Cabinet, Buffet, Table and Six Chairs
SLASHED PRICE on a
9.6 Cu. Ft. REFRIGERATOR
Reg. $339.
SALE $309.00
Home Furniture Ltd.
640 BAKER ST. PHONE 1032

Nelson Daily News

Established April 22, 1902

British Columbia's Most Interesting Newspaper

Published every morning except Sunday by the NEWS PUBLISHING COMPANY LIMITED, 266 Baker Street, Nelson, British Columbia

Authorized as Second Class Mail, Post Office Department, Ottawa

MEMBER OF THE CANADIAN PRESS AND THE AUDIT BUREAU OF CIRCULATIONS.

Friday, September 11, 1953

Rule by Man

In a complex modern state there has to be some administrative law. When Parliament delegates an explicit responsibility, the official of the board so charged needs to be allowed some leeway in making unchallengeable decisions on points of detail. The trouble is that this process has been carried so far, partly to meet war emergencies, partly on the pretext of allegedly continuing emergencies, partly through the supposed necessities of the welfare state, that in some spheres we are close to having "a rule of men, not law." A rule of men, of course, is not democracy but oligarchy or, at its worst, totalitarianism.

There are boards in Canada to fix the price of milk. There are boards to fix the price of grains and to set "floors" and "ceilings" for other commodities. There are officials with the power to allocate materials—a power which may be used either to put a man out of business or make him wealthy. There are departmental tribunals which settle claims of many kinds without any form of procedure that could properly be called judicial. There are officials who regulate external trade in various ways. There are others who can, in effect, expropriate property and set their own value on it. And so on and so on.

The problem is not a new one. It was in the 1920's that Lord Hewart, the Lord Chief Justice of England, wrote his famous work The New Despotism. In fact the invasion of liberty by officialdom is now so old a story that, as Lord Simonds, United Kingdom Chancellor of the Exchequer, says, there is a danger of people growing up in the belief that arbitrary power as known today has been and will be with us always.

Fear Not the Proper Bond

If unity and co-operation of the free world is to be maintained, declares the Ottawa Citizen, "it must be based on something more than a common fear of potential Communist aggression. Economic co-operation must be a major factor in cementing the Western alliance. In the final analysis, this does not mean subsidies, but rather as broad a level of trade as possible with the U.S., the world's largest producer of goods. The reduction of dairy imports is not only in itself a blow to international trade; it is a symbol of contraction at a time when expansion should be taking place.

Your Horoscope

New business ventures are suggested for you, with a busy, active, and fortunate year in prospect. A shrewd, penetrating mind and outstanding achievement are indicated for the child born today.

So many gods, so many creeds, so many faiths that wind and wind; while just the act of being kind is all the whole world needs.
—Ella Wheeler Wilcox.

LETTERS TO THE EDITOR

Letters to the editor on any topic of genuine interest are welcome if they are brief, accurate and fair. No letter will be inserted in whole, or in part, except over the signature and address of the writer. Unsolicited correspondence cannot be returned.

Bible Study for High Schoolers

To the Editor:

Sir—I would like to thank you for your timely editorial regarding the need for our children to attend Sunday School to receive religious instruction. At this time of the year when parents are engrossed in the 'back to school campaign' it is well to remind them that their children's education is not confined to the school room. Your editorial came at a most opportune time, and I am sure it will help the various churches to get Sunday School work started too. While writing about Sunday School I would like to mention what I saw in a recent American newspaper. A judge was addressing a meeting of parents on the topic: "Do you want your child to be a criminal?" He gave 15 rules whereby they could achieve this objective, if they so desired. It is interesting to note that the first rule read as follows: Do not allow your child to attend Sunday School, or receive any religious instruction." This is one way to put the 'fear of God' into parents!

All our city churches are opening Sunday Schools this Sunday, and it is to be hoped that parents will see that their children begin their religious education with as much zeal as they do their week-day education.

Further, it may be of interest to parents that students in grades 9 and up may take a course in Bible Study at the High Schools this year. This course will be given during the lunch hour by the ministers in Nelson, and is authorized by the B.C. Department of Education as well as the local school board. I am sure that parents will agree that this course will be a great aid to 'effective living' as well as of scholastic value.

THOMAS L. LEADBEATER, DEAN.

Open or Selective

Two diametrically opposed opinions are expressed by two newspapers on the subject of non-white immigration. The Peterborough Examiner says: "Let us have a selfish immigration policy," and goes on to say that lifting, say, one million people from an overcrowded Asiatic country would not allay the overcrowding one bit. Their places would soon be filled with two million babies because the million removed would temporarily leave the rest of the population a bit more food to increase the birth rate.

On the other hand, the Winnipeg Free Press is critical of the Ottawa Government's immigration policy as set forth in July of last year when few changes were made in the immigration regulations affecting Britain, Ireland, France and northern European countries, but restrictions were tightened in the case of those from India, Pakistan, Ceylon and the British West Indies. The Free Press talks of "the insidious discriminations which this country has exercised against non-whites for many years." The Free Press says the immigration changes have resulted in a downward trend in immigration to Canada, from 194,391 in 1951 to 164,498 in 1952, and to an estimated 135,000 in 1953.

Red Fire Dies

The Red fire stirred by Fred Rose in Cartier seems to be almost dead. In 1945 Fred Rose succeeded in carrying Cartier with 10,400 votes, to become the first Communist member in the House of Commons. Even in 1949 Harry Binder, in his effort to become his Communist successor, drew nearly 5000 votes. In Cartier Communism made a very feeble showing. Harry Binder drew only 894 votes in his support. But Mr. Leon Crestohl, as the Liberal victor, won 12,472. Across the country the voting strength of Communism was generally weak. But it is particularly interesting that in Cartier, the scene of their former triumph, even the concentrated propaganda of the party, and very considerable financial support evident, failed to prevent the Communists from falling so low.

—Montreal Gazette.

It's Been Said

Let us not be too particular. It is better to have old second hand diamonds than none at all. Don't part with your illusions. When they are gone you can still exist, but you have ceased to live.—Pudd'nhead Wilson.

? Questions ? ANSWERS

Open to any reader. Names of persons asking questions will not be published. There is no charge for this service. Questions WILL NOT BE ANSWERED BY MAIL except where there is obvious necessity for privacy.

K. K., Nelson—To settle an argument; to which company does the SS. Caronia belong?

Cunard.

Reader, Trail—Who is the present poet laureate?

John Masefield.

Interested, Creston—What is the difference between a short ton and a long ton?

A short ton equals 2000 pounds; a long ton, 2240 pounds.

Newcomer, Nelson—Does Ottawa control the education of young Canadians or is it in the hands of each separate province?

Education in Canada is the responsibility of the provinces. Each province has its own system, that of Quebec being a dual one. However, there are two clearly defined types: the English tradition carried on in nine provinces and in the Protestant schools of Quebec and the French tradition followed in the Roman Catholic schools of Quebec.

Home-Cook, Nelson—Please print recipe for English toffee.

Two cups brown sugar, one tablespoon butter, three tablespoons corn syrup, one and one-third cups sweetened condensed milk, one teaspoon vanilla, one-eighth teaspoon salt. Mix all ingredients — except vanilla — in heavy saucepan. Bring to boiling point gradually, stirring constantly with wooden spoon. Cook slowly and stir constantly for about 30 minutes until it forms firm ball in water or reaches 212 degrees F. Pour into buttered pan, 8 x 12, cut in squares when cool. Chopped nuts may be added just prior to putting in buttered pan.

Press Comment

GRAND ALLIANCE OF FREE

Returned to his own country after a five-and-a-half-month trip through Asia and Europe, Mr. Adlai E. Stevenson says the important task of the Eisenhower administration is the "holding together the grand alliance of the free." This sweeping phrase designates what the free nations should really be, as well as indicating the necessity for them being so.

BLOCKING THE VIEW

We wonder if the people who fill the rear windows of their cars with stickers, stop lights and little dolls on strings have ever thought of selling advertising space. It would help pay the doctor's bill after the inevitabe accident caused by no backward view.

Foreign ships should be encouraged to use our Great Lakes system, thinks the Windsor Star. "It is possible some pressure groups will endeavor to place some restrictions on such traffic. These should not be paid any heed. To the extent they are successful they would diminish the value of the seaway to the people of this, and, indeed, of other continents. The idea should be to get the most traffic at the cheapest rates."

Closer Understanding

The Canadian High Commissioner to Australia, William A. Irwin, proposes that the two Dominions should enter into a program of student exchange. Students in this sense would be undergraduates, authors, journalists, artists and athletes. Arriving at Sydney, Mr. Irwin told correspondents "ideas are vital weapons in the world struggle for freedom." Such an exchange as he suggested would stimulate ideas, diffuse knowledge, increase understanding. Exchanges are like travel — they broaden the mind and encourage thought. Travel is costly but student swaps can usually be handled on a relatively inexpensive basis. There are already exchange systems for newspapermen and some other professions. Mr. Irwin's plan is well worth establishing.

—London Free Press.

No man or woman of the humblest sort can really be strong, gentle, pure and good without somebody being helped and comforted by the very existence of that goodness.
—Phillips Brooks.

Retirement

. . . F. B. Pearce

There comes a time when people say, "What are you going to do when you retire?" There are many things bound up in this question. Are you going to leave town? Are you going to do something to keep yourself occupied and above all, are you going to be able to see your old friends?

In the depth of a cold and snowy winter going away has many attractions. It is pleasant to think of the bright and sunny days of the South, to have nothing to do and plenty of time to do it in. But one can quickly become bored with blue skies, and warm suns can become quite monotonous. Life is activity and movement and even in retirement life can only go on when the individual has something which he wishes to do. It may be a new kind of work or it may be a hobby, but whatever it is it must absorb the thoughts during the major part of the individual's waking moments. To make use of a Spanish proverb, "it is the rare person who can do nothing all the time and then rest after it".

What you are going to do is of interest to your friends because they, too, are looking to retirement and they are ready to absorb ideas and store them up till the time comes to use them. But in the end, each must decide for himself, though kind friends will load you with honorary secretaryships and offices on the spacious plea that you have plenty of time. So they take your time and use it much as grown-ups adults foist jobs upon the luckless child who seems to be enjoying too much idleness. It is strange that no one can enjoy the sight of anyone else doing nothing.

People will say, "If you leave town you will miss your friends." In their heart, what they really mean is that they will miss you. As one grows older through one cause or another friends are lost all too quickly, and for them there are no replacements. The younger generations are absorbed with their own interests and their own friends. They will give you a smile and a nod and pass on, which is as well for they really do not speak your language and would never really be companions to you.

But the days of retirement should not be so hard to fill. In youth there seems so much to be done that the days are not long enough, but age slows down, simple tasks take longer to do, there is no compulsion to hurry, even the reading of the newspaper becomes a leisurely pleasure instead of a frantic attempt to keep up with the news. There is time for contemplation and political and other events which once irritated, now amuse. There is time, too, to admire, the red sunlight on the snows of Kokanee, the first robins, the early snow drop and the soft peace of the summer evening, and the bright cool days of the Canadian fall.

Business Spotlight . . .

Canada Behind U.S. In City Street Planning

CALGARY (CP) — Town planning in the United States is much more expressive of the motor age than in Canada, A. G. Martin head of the Calgary town planning department, says.

"Generally, U.S. communities are much more concerned with technical aspects of the planning than we are and in this respect they are more modern than Canadians." said Mr. Martin, recently returned from San Francisco where he was an observer at the annual national meeting of the American Institute of Planners.

"The main feature of their planning is emphasis on decentralization."

GOOD BUSINESS AREAS

U.S. town planning survey and research techniques were especially highly developed with respect to growth of commercial and residential areas.

Various details such as buying power, psychology, extent and quality of transportation and recreation required by inhabitants all were considered while planning U.S. centres. Towns were planned the same way as large industrial plants.

On the other hand, in the aspect of administrative power, the U.S. town planner worked only as an adviser. The administration was often incapable of co-ordinating private developments.

ONE-WAY TRAFFIC

"Legislation in Canada contributes to the co-operation with neighboring municipalities to an extent which is hardly possible in the U.S.," Mr. Martin said.

As far as urban accomplishments were concerned, the U.S. was more successful in handling traffic than Canada. The Americans tackled the parking problem 10 to 15 years sooner, and their traffic regulations were more up-to-date than Canada's.

Mr. Martin said free and express ways, one-way traffic flow, prohibition of parking on many streets and strict enforcement of regulations should become models for Canadian traffic.

"Of course, cities cannot successfully handle the present and future traffic problem themselves. If we are going to develop express and free ways in the cities, we will need the help of senior governments. Today traffic is not only a municipal but also a vital national problem."

READING, England (CP) — Scientists here decided that hundreds of fish found dead in Knights White Lake had drowned. Exceptionally hot weather, they said, had exhausted the oxygen in the water.

2½ Lbs. Malt and . . .

VANCOUVER (CP) — A 90-year-old bootlegger tottered into police court Wednesday and tried to give Magistrate W. W. B. McInnes his "wonderful" recipe for a long life.

"Homebrew, that's the only thing that keeps me going," he announced in a rich Scots burr.

"You go to the corner store, get 2½ pounds of malt and put it in five gallons . . ."

Prosecutor William Masterson stopped him there, declaring "we don't want to know your secret. We just don't want you to sell it any more."

Pleading guilty to selling six bottles of his brew to a police operative for $1.50, the old man was remanded for two months for a report.

Savage Wasps Attack Victoria

VICTORIA (CP) — Greater Victoria was under a savage air attack during the summer months and authorities say it is likely to continue until the cold weather.

Well-armed wasps, who invaded the area in unprecedented numbers at the beginning of the summer, have taken high toll in casualties.

Hospital officials have reported nearly 90 children were treated for single and multiple stings in the summer months — an average of three a day.

One child, Karen Olsen, was taken to hospital almost swollen beyond recognition from 60 stings. She recovered.

PLAGUED PICKERS

The yellow and black swarm has plagued gardeners, berry pickers, farmers, bathers, picnickers and sportsmen.

Dr. Clifford Carl, provincial biologist, said the horde is likely to remain until the arrival of cold weather. The unprecedented numbers this year may have resulted from the small number of queens killed in last year's mild winter.

Goldstream Berry Paradise is shut down and the whole berry crop is over-ripening and being eaten by wasps. One farmer said he watched a cloud of wasps devour a whole peach in 1½ hours.

Coast Ready for S. Americans

VANCOUVER (CP) — Ships in Vancouver harbor will break open their flag lockers Friday and run up their most colorful finery to welcome visiting port authorities from San Diego to Alaska.

Occasion is the three-day convention of Pacific Coast Port Authorities and Interenational Port Day.

Delegates will tour the harbor in private yachts following the first convention session.

Highlight of Port Day is a luncheon address by Vice-Admiral E. R. Mainguy on "Canada and the Sea."

A naval mast, flag and light will provide decoration at the head table.

'Copter Crashes In Fraser Canyon

VANCOUVER (CP) — A three-year-old crash of a United States B-36 strategic bomber, which took five lives, almost claimed three more Tuesday when an investigating helicopter crashed in rugged Fraser canyon.

The wreck was found only last week and the helicopter was returning from the scene, near Smithers, B.C., when its gear box jammed, forcing it down near an Indian cabin.

Aboard the craft were Capt. A. Ayau, pilot, Capt. H. H. Shelton, navigator, and Sgt. S. Houton, engineer, all from McChord Air Force Base, near Tacoma, Wash.

They were salvaging secret equipment from the wreck.

Where on Earth

Was A Church Bell Tolled By A Bird?

by TED ATWOOD

THE RINGING of bells is one of the earliest kinds of music played and enjoyed by man. In medieval times, when the church was the center of learning and art, it was natural that a set of bells be placed in all cathedrals and even in smaller churches which could afford them. From their belfries they would toll the events of importance across city and farm alike: the comings and goings of royalty, the birth or death of a king, the declaration of war.

But in spite of the ancient history of bells, a unique note was just recently added to the record in Troy, N. Y. There, the big bell on St. Joseph's Roman Catholic Church started ringing early in the morning. After the steady tolling had persisted for nearly an hour, townspeople began to ask each other what was wrong.

For continuous tolling of a church bell, especially at a strange hour, is usually the grave warning that a priest has died. Worried parishioners accordingly called their pastor, Father James A. Nolan, at the rectory only to find that he was most decidely alive and just as puzzled as they were by the bell's behavior.

Father Nolan quickly called an electrician, who clambered into the belfry, opened the control box and found that a bird had built his nest directly across the relay points. The weight of the nest had closed the circuit and started the bell tolling. Unfortunately, the bird was not home at the time to take his bow as the first feathered bell ringer.

Copyright, 1953, N. Y. Herald Tribune Inc.

THANKS: Margot Fyfe, Bristol, Conn.

Send in your facts to 'Where On Earth', care of this newspaper.

STRIKE HALTS AIRLINES

BUENOS AIRES (Reuters) — A strike among key personnel has paralyzed the Argentine national airlines. Most international and national flights have been cancelled. The strike is in protest against the appointment of a departmental chief outside the regular promotion schedule.

Canada's National Art Gallery was founded in 1880 by the Marquis of Lorne, then governor-general.

British Ace Test-Pilot Quiet Man at Home, Calm in Crisis

By ROSS BIRTHWHISTLE

LONDON (Reuters)—Ace British test pilot John Derry died Sept. 7 last year when his jet broke through the sound barrier, disintegrated and killed 28 spectators at the Farnborough air show.

Ninety minutes later tall, shy Sqdn.-Ldr. Neville Duke, a fellow test pilot, took off in a Hawker Hunter jet fighter to repeat Derry's supersonic dive.

As he pointed his aircraft toward the ground 140,000 persons stood tense and hushed, looking up at the heavy clouds over the airfield.

Duke's plane screamed down on them. In the control tower his laconic reports came through: "Mach point eight . . . mach point nine . . . and mach one (the speed of sound)."

Plunging through 23,000 feet of cloud, Duke levelled out at 120 feet and whistled away, dipping his wings in tribute to the man who had died moments before in the same attempt.

This week Duke piloted his most modern type of Hawker Hunter at 727.6 miles an hour over the 1.8-mile course on the south coast of England to claim the world air speed record for Britain.

EMBARRASSED BY FAME

Though a speed demon in the air when earthbound, Duke is quietly serious, and rather embarrassed with fame.

His boyhood dreams have come true. When he went to school in Tonbridge, Kent, he saw himself either as a flier or a sailor. But flying held first preference.

Pocket money vanished on joy rides in ancient aircraft of all kinds. Models of flimsy biplanes gripped his imagination.

But it was not until 1940 that war service enabled him to take to the air on his own.

Four years later he came home wearing the decorations of the Distinguished Service Order and three Distinguished Flying Crosses. He had shot down 28 enemy planes and commanded his own squadron of Spitfires. He was 22.

REPORTED MISSING

There had been times when all seemed lost. Twice in one week he was reported missing over the desert of North Africa. But he walked back to his squadron headquarters.

After the war he was a test pilot with the RAF and in 1946 he was one of the RAF team which made an attempt on the world record in Meteor jet fighters.

Two years later he left the air force to become a member of the test pilots' team attached to the Hawker aircraft factory. Three years later he was made chief test pilot.

Day after day Duke climbs the sky with his note pad strapped to his knee. Day after day he takes carefully calculated risks at speeds that would make the owner of many a powerful sports car curl up with fright.

CALM IN CRISIS

Duke is noted for his calm in moments of crisis.

When he came in from his record-breaking run along the south coast course, he clambered out of his cockpit, a grin on his face and his thin, wispy hair ruffled in the breeze.

There followed moments of obvious embarrassment as he went through a celebration dinner and made a speech.

When it was all over he went back with his wife to the old farmhouse where they live on the edge of Dunsfold airfield, where Duke goes to work.

Inside the old home is comfort and quiet—and a large library of books about the sea.

Bring the Children . . .

On your visits to Spokane, stop at the Friendly Hotel Spokane.

To better serve our guests, children under 14 stay free with their parents.

Bring the children to see the heart of the Inland Empire . . . they're welcome, too!

- *Parking at our Front Door!*
- *Air Conditioned Silver Grill*

HOTEL SPOKANE

They'll Do It Every Time — By Jimmy Hatlo

Today's Bible Thought

There are miracles of transformed lives every day in every land. The day of miracles is by no means past.

Ye are witnesses of these things.—Luke 24:48.

Aunt Het

Three of us are supposed to give the club party, but when it's in my house and I'll get the praise or blame, it's goin' to be done my way.

HANLEY, England (CP)—Michael Jones, 6, fell victim to the bow and arrow he had just made for himself. He slipped on the roadway and the arrow penetrated his skull, causing fatal injuries.

be sure to get DELNOR

Foremost in Frozen Foods

Let AYLMER "SUNSHINE" brighten up meals!

. . . says Mr. Sunshine, the Aylmer hired man.

"Try the catsup that's *Born of Sunshine for Richer Flavor*," invites Mr. Sunshine. "I put wonderful flavor and lots of vitamins into red-ripe tomatoes on the vine. Then Aylmer makes them into pure catsup within 24 hours after picking. That's why Aylmer Catsup tastes so good. Children love it."

YOUR FAMILY DESERVES AYLMER QUALITY

C53-4

"It Pays To Buy Quality"
GERBERICH
America's Smartest Boys' and Students' Goodyear Welt
Oxfords
THREE STYLES
Sizes 1 to 6 — $9.95
Sizes 6½ to 11 — $10.95
B, C, D WIDTHS
R. ANDREW & CO.
LEADERS IN FOOTFASHION
Established 1902

New Denverites Wed in Nelson

NEW DENVER — Mr. and Mrs. John Mathewson have taken up residence in New Denver after a quiet wedding, September 5, performed by the Rev. Mr. Van Mossel in the Presbyterian Manse, Nelson.

The happy couple were attended by Mr. and Mrs. I. Thomas Steenhoff of New Denver.

Mrs. Mathewson is the former Miss Agnes Parsons of the New Denver Elementary School teaching staff, and daughter of Mr. and Mrs. George Parsons of Pontrilas, Saskatchewan.

Mr. Mathewson is teaching at Sandon.

WEEKEND SPECIAL
Those Old Fashioned Ever Popular
HUMBUGS
In 4 Delicious Flavors.
● PEPPERMINT ● TOFFEE
● ROOT BEER ● CINNAMON
FRIDAY AND SATURDAY ONLY
30c the ½ lb.
TURKISH DELIGHT
Is an old tyme favorite. We have just made another batch. Is it the flavor that you like?
Meet Your Friends at Ranniger's Where Candy is a Specialty, Not a Sideline
RANNIGER'S
Candies Ltd.
466 BAKER ST.
Nelson, B. C.

EMPIRE DRY CLEANERS
are pleased to announce that they will be open for business again tomorrow.
SATURDAY SEPTEMBER 12
JUST PHONE 288 AND OUR DRIVER WILL CALL
2 DAYS' SERVICE
Men's, Ladies' Suits – $1.25
Dresses, 1-pc. plain – $1.25
Pants and Skirts – 60c
You can't get better cleaning regardless of price.
Remember Just Phone 288 for Prompt Service

Nelson Social

PHONE 144

As the holiday season wanes, Nelson residents are returning to their homes.

FROM EAST . . . Miss Anthea Foster, eldest daughter of Mr. and Mrs. Arthur Foster, 705 Kokanee Avenue, is here for a few days before returning to Vancouver to resume her studies at the University of British Columbia. Miss Foster has spent the summer at London and Aylmer in Ontario, where she was in training with the RCAF.

* * *

FROM NIAGARA FALLS . . . Mr. and Mrs. J. Oakes of Niagara Falls, Ont., ar evisiting Mr. and Mrs. C. H. Sewell, 41 High Street. Mrs. Oakes is a former resident of Nelson and attended Nelson schools.

* * *

FROM TRAIL . . . Mrs. G. W. Wheatley and Mrs. Lorne Vandergrift of Trail, were visitors in Nelson on Thursday.

* * *

HOME AGAIN . . . Mr. and Mrs. J. J. McEwen, Fourth Street, have returned from a holiday at the coast.

* * *

SEATTLE VISIT . . . Mrs. Robert Riesterer and her sister, Mrs. H. D. Forman of Ainsworth returned on Sunday from Seattle where they visited their mother, Mrs. L. M. Crahan.

* * *

RETURNS . . . Paul Kitner, Queens Hotel, has arrived home from visiting his family in Winnipeg.

* * *

FROM EDMONTON . . . Mr. and Mrs. Merrill Traub of Edmonton are visiting Mrs. Traub's brother-in-law and sister, Mr. and Mrs. Art Shankland, 910 Third Street.

* * *

NURSE TRAINING . . . Miss Evelyn Riesterer leaves Sunday for Victoria where she will commence nurses' training course at St. Joseph's Hospital.

* * *

VANCOUVER HOLIDAY . . . Mr. and Mrs. Hymie Korbin and son, Nelson Avenue, have returned from a holiday in Vancouver.

* * *

TO CAYGARY . . . Mrs. John L. Cone and son John, Bealby Road, leave by car today to spend a few days' holiday in Calgary.

* * *

RETURNS . . . J. J. Boyd, Robson Street, has returned from a holiday in Lethbridge, Medicine Hat and Edmonton. Mrs. Boyd is remaining in Edmonton for a further visit with her son-in-law and daughter, Mr. and Mrs. A. Lucis.

* * *

SPOKANE TRIP . . . Mr. and Mrs. Alfred J. Manson, Houston Street, have returned from a holiday in Spokane.

* * *

SEWING CIRCLE . . . The Ladies Auxiliary to the Fraternal Order of Eagles held a sewing circle Wednesday evening at the home of Mrs. E. N. Mannings. Mrs. G. Kirkham was co-hostess. Miss Margaret Maco, who is leaving for Vancouver to reside, was presented with a corsage.

* * *

6000-MILE TRIP . . . Mrs. G. E. Thompson has returned to her Nelson home after a 6000-mile motor trip. She visited Quebec, and Ontario points, returning by way of Michigan and Minnesota. A cruise on the Great Lakes from Fort William to Sault Ste. Marie was also included in her trip. Mrs. Thompson also spent 10 days in Winnipeg visiting friends before returning.

* * *

RETURN HOME . . . Mrs. G. E. Thompson has returned from an extended motor trip of over 6000 miles which included a 2000 mile trip through Montana, Saskatchewan, to Winnipeg and from there East with sister and brother-in-law, Mr. and Mrs. Keith Smith. They travelled to Fort William and cruised to Sault St. Marie. From there they travelled to Sudbury, North Bay and New Liskeard where she spent one week with sister, Mrs. Fred Thompson and took in New Liskeard's fiftieth anniversary. On return trip stops were made at resorts on Lake Superior, Michigan, at Escomba, Duluth and several days at Bemidgi in North Dakota.

* * *

FROM PENTICTON . . . Mr. and Mrs. Howard Logan, have arrived from Penticton to visit Major and Mrs. E. W. White, 611 Ward Street, Nelson.

* * *

Flt.-Cadet W. Madill, from Hamilton, Ont.; Flt.-Cadet R. R. Howard, from London, Ont.; Flt.-Cadet T. Hoyle, London, England; Flt.-Cadet T. White, Nelson, spent the holiday weekend at the home of Major and Mrs. E. W. White, 611 Ward Street.

SHOWER HELD FOR MRS. D. MORRISON

A miscellaneous shower was held Wednesday night at the home of Mrs. Van Mossel, 406 Robson Street, in honor of Mrs. Dave Morrison, a recent bride.

About 30 ladies from the First Presbyterian Church attended. The gifts were brought in on a decorated car drawn by Mrs. J. Niven and Mrs. J. Rogers, and presented to Mrs. Morrison. During the evening refreshments were served. Mrs. Margaret Towriss poured tea.

GRAND FORKS—Miss Muriel Edith Moore, R.N., left for Welland, Ontario, where she has accepted a staff position at the Welland County General Hospital.

Miss Moore is the elder daughter of Mr. and Mrs. William W. Moore of Grand Forks, and is a graduate of Vancouver General Hospital. She was on the staff at Trail-Tadanac Hospital for the past several months.

CAITHNESS, Scotland (CP) — Queen Mother Elizabeth has bought a luxury trailer for her new home, at Castle Mey here. The £825 trailer, equipped for hot water, gas, and electricity, will be used to accommodate extra guests in the castle grounds.

LA Committee Lauded for Renovation Work

Renovation of the lounge at the Canadian Legion is almost completed and the Ladies' Auxiliary held their first meeting of the season there. All furnishings are being re-finished and walls and floors painted. Mrs. Fred Castle and the house committee were lauded by the auxiliary for this work.

On advice from the Legion branch, the Auxiliary tag day will be discontinued, but the usual Poppy Day will be observed. A number of thank you letters for flowers, visits, parcels to England were read by Secretary Mrs. Peter Markin.

The Kootenay Zone meeting it was announced, will be held in Nelson, October 17 and 18 and Mrs. Mary Oliver will be the Nelson branch delegate.

The branch and auxiliary will carry out hospital visits jointly, it was decided. Summer reports indicated that the auxiliary had spent a busy season, visiting hundreds of patients in hospital or at their homes and carrying on fund-raising activities.

The group will cater for at least one banquet in September. An extra meeting has been called for the fourth Wednesday of each month to form a drill team and carry out items of business not on the regular agenda. Preparations are being made for the fall bazaar and tea. Materials have been distributed to be made up for the sale. Mrs. Oliver won a booster prize.

Mrs. H. H. Currie, a former president, was welcomed on her return from St. John. She told the auxiliary of the work being carried on by the group in that district.

Miss Kacheluba Honored at Shower

NATAL—A miscellaneous shower was held at the Odd Fellows' Hall at Natal in honor of Miss Emilia Kacheluba of Natal.

Over 100 friends attended and enjoyed games of bingo and whist. Refreshments were served and gifts were passed around the hall.

Winners in bingo and whist were Mrs. E. Anderson of Sparwood, Mrs. Rena DePoali of Natal, Mrs. Maria Panguiccio of Natal, Mrs. Margaret Bevelaqua of Natal, Mrs. H. Holub of Natal and Mrs. P. DePoali of Sparwood.

Ice-Box Dishes Good All the Year Round

By ALICE DENHOFF

There's comfort in the guise of delightful, delectable dishes, such as a recipe for a dish of near-ambrosial tendencies. It's easy as can be, too, for it takes just some cream cheese and a jar of preserves!

Cream the cream cheese until fluffy, salt to taste, then fold in a jar of tart preserves (about half as much preserves as cheese). Pack the mixture into tiny muffin pans or individual molds and freeze in refrigerator until firm but not hard.

GLAZED CREAM COFFEE

Cafe Creme Glace has a fancy name, but it all boils down to glazed cream coffee. And it only takes a minute to do.

Make up 3 cups of hot double-strength coffee. Melt ½ cup sugar in a saucepan until a light brown. Add this to your coffee, stir until dissolved, then add 3 cups scalded milk, stir, and chill. To serve, pour into tall glasses and serve with whipped cream.

Cheese Waffles topped with creamed vegeables or creamed fish is a fine luncheon or supper dish.

To make 6 waffles, sift 2 cups flour, measure and sift again with 2 teaspoons baking powder and ½ teaspoon salt. Add one cup grated mild cheese, mixing thoroughly. Beot 2 egg yolks slightly; add to 1¼ cups milk, pour into flour mixture and stir well until free from lumps. Add 4 tablespoons melted butter. Beat 2 egg whites until stiff but not dry, fold into batter. Bake 3 to 4 minutes or until golden brown in hot waffle iron. Serve hot.

FRENCH DRESSING

Want a nice variation on the French dressing theme?

Rub together one tiny garlic clove, ½ teaspoon dry mustard, tablespoon confectioners' sugar, ½ teaspoon salt and dash of tabasco sauce in a small bowl until the oil of the garlic has been thoroughly mixed. Add 1-3 cup vinegar and combine well; remove garlic. Add 1-3 cup salad oil and one cup tomato juice, shaking thoroughly.

And for a wind-up, Grapefruit Cherry Freeze, the recipe to serve 4-6.

Combine ¼ cup chopped maraschino cherries and a No. 2 can grapefruit sections and juice. Pour into freezing tray of refrigerator. When nearly frozen, stir lightly. Serve with the meat course.

It's HOT WATER
"PACKAGED IN GLASS"

You've never seen hot water like this before.
It's always HOT . . .
always READY . . .
always PURE . . .
Now, thanks to the new Inglis Gas-Fired Automatic Water Heaters, you can have plenty of piping hot water every hour of the day.
We Invite You To Live the Gas-Fired Inglis Automatic Water Heater Way.
ROCKETGAS — THE MODERN FUEL
VISIT US TODAY
McKay & Stretton
"Your Home Planning Centre"
532 Baker Street Phone 1555

Harrop Is Scene of Horvath-Fitchett Vows

HARROP — The United Church of Harrop was the scene of a quiet, early evening wedding, when Sylvia Grace, second daughter of Mr. and Mrs. B. J. Fitchett of Harrop, and James, second son of Mr. and Mrs. James Horvath, sr., of Nelson exchanged vows at a pretty double-ring ceremony.

The church was beautifully decorated with summer flowers, the handiwork of the bride's aunt Mrs. Cy Fitchett. Baskets of gladioli and single dahlias on a graduated stand covered with white satin, formed a bank setting before which Rev. T. J. S. Ferguson officiated.

Given in marriage by her father the attractive dark-haired bride was radiant. She wore a smart navy blue tailleur with a tiny red velvet hat. Her other accessories were also red and she wore a corsage of red roses. Her jewelery was a set of cameo earrings and matching pendant, a gift from the groom. Miss Gladys Fitchett was her sister's only attendant and was similarly attired in a navy suit with red accessories and a corsage of carnations.

The groom was attended by Harold Casemore of Nelson and ushers were Herbert Fitchett and Mervyn McMullin, brother and brother-in-law of the bride. The groom's gift to the bridesmaid was a gold compact and to the best man, a gold tie clip.

For her daughter's wedding, Mrs. Fitchett was smart in a wine colored suit with navy accessories. Mrs. Horvath, mother of the groom chose a charming marine blue afternoon frock with white accessories. Both wore corsages of carnations.

The bridal reeption followed at Holiday Inn, Procter. The dining room was lovely with baskets of gladioli and dahlias. The bride's table was centered with a four-tier wedding cake iced in white with pink rosebuds and surmounted by a miniature bride and groom. It was embedded in pale pink tulle and flanked by white tapers in silver candlesticks. White bells were suspended from the ceiling directly above the cake with pink and white streamers cascading down to the corners of the long table. Mr. Ferguson proposed the toast to the young couple and David Walsh proposed one to the attendants. Mr. Ferguson entertained with some of his famous anecdotes and Mrs. Jean LeBeau, who was also organist at the church, played piano selections.

At the recent McMullin-Fitchett wedding when the bride was a bridesmaid to her sister she caught the bouquet and true to tradition was the next bride. The couple left by car for a honeymoon in Kelowna and other Interior points. They will reside on the North Shore upon their return. The groom is employed by Liberty Stores.

Out-of-town guests included Mr. and Mrs. W. Fitchett, Mrs. Jean LeBeau, Mr. and Mrs. R. Maze of Kinnaird, Mr. and Mrs. Mervyn McMullin, Mr. and Mrs. A. Salsiccioli, Mr. and Mrs. George Stuart and Mrs. G. Sargeant of Trail; Mr. and Mrs. Nels Bystrom and their children Lorraine and Ray, of Castlegar. Mrs. Bystrom is a sister of the bridegroom. Mr. and Mrs. W. Horvath, Mr. and Mrs. George Kirkum, H. Miller, D. Bates, J. Bono, K. Smith, F. Leeming and J. Hingwing of Nelson, and George Bing and Mr. and Mrs. R. L. Hong of Willow Point.

PHONE 144 FOR CLASSIFIED

WE CORDIALLY INVITE YOU
to see our full line of
GENERAL ELECTRIC
APPLIANCES
Now on Display
in our booth at the
WEST KOOTENAY AGRICULTURAL AND INDUSTRIAL EXHIBITION
NELSON ELECTRIC CO. LTD.
GENERAL ELECTRIC AUTHORIZED DEALER
574 Baker St. Phone 260

NEW FALL and SCHOOL SHOES
ARRIVING DAILY
● SADDLE OXFORDS
● LOAFERS
● BALLERINAS
● PUMPS
LET LYONS "SHOE" YOUR CHILDREN BACK TO SCHOOL.
LYONS — WHERE YOU ARE ASSURED OF FOOTWEAR — CORRECTLY FITTED — CORRECTLY PRICED.
411 Baker St. Phone 1114
Lyons Shoe Store
NELSON, B.C.

GRAND FORKS NOTES

Mr. and Mrs. Malcolm MacMillan and children, Paula and Glenn of Vancouver, spent a visit with Mr. and Mrs. Tom Wilkinson.

Be Sure to See Our Exhibit of
MODERN FURNITURE
When You Visit the Exhibition
Freeman's

Kimberley Wedding of Interest in Nelson

KIMBERLEY — Nelson will be the home of Mr. and Mrs. Roland Darough whose marriage took place at the Kimberley United Church at Kimberley August 29. The groom, Roland Elwin Darough, is the elder son of Mr. and Mrs. D. A. Darough of Nelson and the bride, Inga Elvira Carlson, only daughter of Mr. and Mrs. Frank A. Carlson of Kimberley.

Rev. S. H. Irving of Cranbrook officiated. For the occasion the church was decorated with multi-colored gladioli and sweetpeas.

Mrs. J. Suart was organist and Mr. W. Faulds soloist, singing "Because" during the signing of the register.

Given in marriage by her father, the bride was gowned in strapless white satin with nylon net lace over skirt, and bolero jacket. Her full-length veil was held in place by a rhinestone and pearl halo. She wore long nylon net gloves and carried a bouquet of red roses.

Miss Doreen Lundstrom, as matron of honor, wore a mauve nylon net dress with matching headpiece and carried a yellow gladioli bouquet while Miss Eva Dellert, as bridesmaid, chose a pastel, green nylon net dress with matching headpiece and carried a multi-coloured gladioli bouquet.

Bud Darough supported his brother, while the bride's two brothers, Roy and Arne, ushered.

Following the ceremony, a banquet for some 150 guests was held in the K. P. Hall. The bride's table was decorated with candles in silver sconces and was centred with a four-tiered wedding cake made and decorated by the bride's mother. The hall itself was gay with mauve green and white streamers and bells. Also vases of seasonal flowers. Mr. Jim McFarlane proposed the toast to the bride. After the banquet, the guests held a dance with music by Bud Darough, Knute Sahlin, Mary-Ann Sahlin and Stan Lindquist.

Serviteurs at the banquet were the Misses Mari Ann Sahlin, Sharon McArthur, Glenna McRae and Charmaine Shaw.

Mr. and Mrs. Darough left for their honeymoon in Idaho and Washington.

Out-of-town guests were Mr. and Mrs. D. A. Darough, parents of the groom; Mr. and Mrs. Robert Jarrett, Nelson; Mr. and Mrs. Zook, Wallace, Idaho; Mr. and Mrs. J. O. Pearson and Arthur of Vancouver; Mr. and Mrs. Ekskog of Creston; Mr. Carl Carlson, Copper Mountain; Mrs. H. Cooper, Invermere; Mr. and Mrs. H. Hendrickson and Raebern, Jim Ostlin and Miss Darlene Elder, all of Cranbrook; Roy Carlson, Tulsequah; Miss Eva Dellert, Edmonton and Bud Darough of Nelson.

Soaking Chicken Spoils Flavor

CHICAGO (AP) — Soaking a chicken in water before cooking it steals away some of the tasty flavor, a chemist said Wednesday.

Cold water or any water apparently takes out some of the chemicals that create flavor, Eldon L. Pippen of the Western Regional Research Laboratory, Albany, Calif., told the American Chemical Society.

USE LITTLE WATER

He suggested using as little water as possible to clean a chicken. Or letting a frozen chicken thaw out by itself rather than by running water over it.

Fat has little to do with the flavor of a chicken, he finds. The meat iself is the main source, with some flavor coming from the bones and skin.

Sirdar Notes

SIRDAR—Mr. and Mrs. Art Lombardo and son of Vancouver are visiting relatives here.

Barry Scott of Kimberley who has been visiting Mr. and Mrs. Charles Wilson, has left to attend McGill University.

Arlene Hornseth and cousin Doreen have left for Cranbrook.

Mr. and Mrs. Bova and family from Kimberley were guests of Mr. and Mrs. Dom Pascuzzo.

Mr. and Mrs. M. Cherbo and daughter of Cranbrook were visiting Mr. and Mrs. T. Cherbo and family.

Mount Sir Douglas in the Canadian Rockies was named after the British First World War commander, Sir Douglas Haig.

You can't go "ALL-OUT" If you feel "ALL-IN"
These days most people work under pressure, worry more, sleep less. This strain on body and brain makes physical fitness easier to lose—harder to regain. Today's tense living, lowered resistance, overwork, worry—any of these may affect normal kidney action. When kidneys get out of order, excess acids and wastes remain in the system. Then backache, disturbed rest, that "tired-out" heavy-headed feeling often follow. That's the time to take Dodd's Kidney Pills. Dodd's stimulate the kidneys to normal action. Then you feel better—sleep better—work better. Ask for Dodd's Kidney Pills at any drug counter. 53

BOSWELL—Mr. and Mrs. Eric N. Bainbridge entertained friends at their ranch home here in celebration of the day they were married in the Boswell Memorial Hall in 1928. A large party of friends enjoyed the evening of games and dancing.

RINGS OF VALUE
Bridal Bell Diamond Rings
as illustrated $45.

$150.
Just 3 of many big values awaiting your selection.
FREE INSURANCE★GUARANTEE
Nelson's Diamond Headquarters
COLLINSON'S JEWELLERY
Phone 120
561 Baker St., Nelson, B. C.
BUY ON EASY CREDIT

When You Are in Town For the FAIR
Don't Forget to Visit Our Store on Baker St.
DYED
Muskrat Flank JACKETS
in
"Starlight Blue" or "Havana Brown"
$225.00

Good Selection in Other Styles of
Muskrat Flank Jackets
GREENWOOD FURS
580 BAKER ST. PHONE 272

2498

Over Rainier in Test Flight

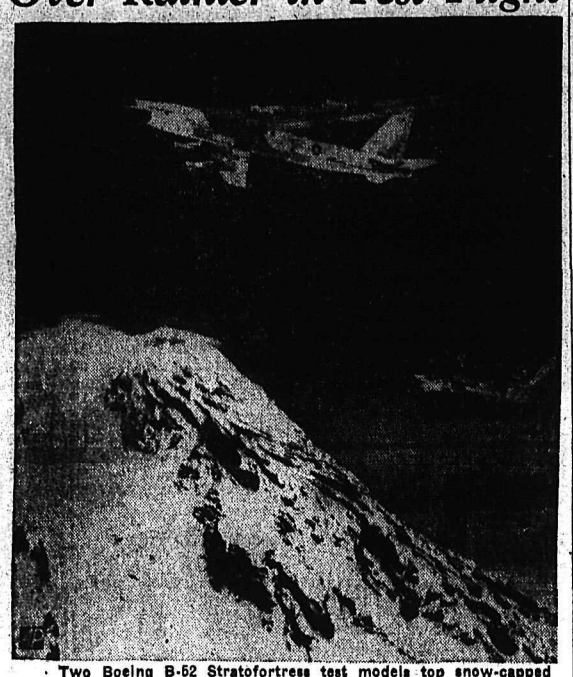

Two Boeing B-52 Stratofortress test models top snow-capped Mt. Rainier while on test flight out of Seattle, Wash. The B-52's—largest jet bombers in the world — weigh more than 300,000 pounds, have a wing span of 185 feet and are powered by eight turbojet engines, mounted in double pods under the swept-back wing. The heavy bombers, now under construction, will be delivered to the U.S. Air Force Strategic Air Command, for its all-jet bombing force.—(AP Wirephoto.)

Britain Buys Ant Eggs From Finland

HELSINKI (Reuters) — Ant eggs have become a steady Finnish export, with Britain as the main buyer, customs figures published here stated. Last year 50,000 pounds of them were sold abroad to feed caged birds and aquarium fishes, as against only 25 pounds sold in Finland itself.

HALIFAX (CP) — The Greek passenger liner Nea Hellas will sail from here next Wednesday with almost $21,000 worth of Red Cross relief supplies for earthquake victims in Greece. The Canadian Red Cross has spent $57,000 so far in aid to Greek quake-stricken areas.

False Teeth Often Have a Certain Odor!

Soak your plates in Polident daily to avoid "Denture Breath"

Polident is the specially designed cleanser that keeps false teeth—and breath—clean and fresh always. Follow these simple rules.

1. Never use a brush on them! Your dental plates are much softer than natural teeth. Brushing wears down fitting ridges so they get loose.

2. Never use soap or toothpaste! They can leave film which collects bacteria and food particles, a major cause of offensive "Denture Breath."

3. Use a soaking-type cleanser made for false teeth only . . . Polident! Polident is the denture cleanser recommended by more dentists than any other. No brushing, no handling of soapy plates that can slip and break. Polident gets where a brush can't reach. Best of all, Polident always leaves false teeth odor free. Get the world's largest selling denture cleanser, Polident, at your drug counter.

D-143

CBA MEET URGES STRIKE NOTICES

QUEBEC (CP) — The industrial relations committee of the Canadian Bar Association said Wednesday labor laws should require a 48-hour strike or lockout notice in labor disputes

The matter came up in a report from the British Columbia section of the committee as the 35th annual meeting of CBA got under way.

The B.C. report said such a notice would give management time to protect property-ventilating equipment in a mine, shipping of perishable goods.

The committee on taxation, under the chairmanship of Stuart D. Thom of Toronto, adopted a resolution aimed at making deductible from income tax amounts paid by professionals or self-employed persons for pension funds.

A resolution suggesting that legislation should be enacted to provide that trade unions be made legal entities was adopted.

UBC Graduate Wins Construction Award

OTTAWA (CP) — The Canadian Construction Association announced today that Gilbert Jacobs of Summerland, B.C., a graduate of the University of British Columbia, had been awarded first prize in the Association's third annual construction thesis competition.

Jacobs will receive a cash award of $7150 from the association and a book prize. His winning thesis dealt with the construction of the Penticton - Trout Creek section of the Okanagan highway in British Columbia.

CLASSIFIED ADS GET RESULTS
Buy, Sell, Trade the Classified Way

FOR QUICK SALE

- GROCERY FIXTURES
- REFRIGERATED MEAT CASE
- VEGETABLE CASE
- MEAT SLICER
- SCALES

and other small equipment

APPLY AT

Hudson's Bay Company
INCORPORATED 2nd MAY 1670

Aussies Break Japanese Pearl Fishing Pact

CANBERRA (Reuters) — Commerce Minister John McEwen said Wednesday that Australia will issue a formal declaration of sovereignty over its coastal waters because of violations by Japanese pearl fishers.

At the same time McEwen announced that Australia has broken off negotiations with Japan on a pearl fishing agreement.

The minister charged Japanese boats with conducting illegal operations in Australian waters. He said these operations threatened "to deplete the pearl shell resources and jeopardize the Australian industry."

The government will set up a licencing system for all ships engaged in pearling. Any infringement of the licencing provisions will then be subject to court action.

A conference on pearl fishing, provided for in the Japanese peace treaty, was opened here last April. The two countries were reported to be near agreement in May.

VITAMIN ELEMENT KEEPS MILK SWEET

By ALTON L. BLAKESLEE
Associated Press Science Reporter

CHICAGO (AP) — Milk stays sweet, without souring, up to four times longer if cows are fed a vitamin element costing a penny a month, two chemists reported Wednesday.

Only a tiny amount of the vitamin material, menadione, is needed daily. It apparently acts like an antibiotic against bacteria involved in making milk sour, Dr. Karl Dittmer and G. G. Kelley of Florida State Univeresity, Tallahassee, told the American Chemical Society.

RAW MATERIAL

Menadione is a raw material or precursor for vitamin K.

Milk from cows getting menadione stayed sweet for 18 to 24 hours at body temperature, 98.6 degrees. Milk from untreated cows sours in about 12 hours at that temperature.

Pasteurized milk from cows fed the vitamin element stayed sweet about 20 per cent longer than milk from other cows. Fresh raw milk, before pasteurizing, stayed sweet at 68 degrees for four days, against one day for other milk. Stored at 50 degrees, the treated milk stayed unsoured 20 days, against five days for other milk.

The cows tested got only about a thousandth of an ounce of menadione daily. One pound of the stuff is enough for 50 cows for a year, in food or water. It can be made easily from available chemicals.

NO CHANGE IN FLAVOR

Dittmer and Kelley said such milk has no detectable change in flavor. When it sours, it does so without hard curds or smell. It has a clean sour taste.

They advised more study by other researchers of their findings, to see if this is a practical way to keep milk from souring.

There are still some unexplained variations in anti-souring milk from the same cows over a period of time, possibly due to differences in the kind of grazing the cows do.

Whether the milk actually gets some of the menadione, or some derivative of it, is not yet clear.

The tests were undertaken because menadione does stop growth of some kinds of bacteria, and because K is found in small amounts in cows' milk.

Oatmeal yields chemicals which look promising as anti-ulcer drugs, said Dr. John H. Biel of Lakeside Laboratories, Milwaukee.

These are chemicals not obtained by eating oatmeal, but from furfural, a by-product obtained in processing oatmeal.

He said several of these chemicals tried in animals show anti-spasm activity greater than that of the ulcer drug, atropine.

MEDICINE RAISING NEED OF BIRTH CONTROL

LIVERPOOL, England (Reuters) —The spread of preventive medicine to the remote parts of the earth will necessitate the spread of birth control measures to prevent over-population, the closing session of the annual conference of the British Association for the Advancement of Science was told Wednesday.

Prof. T. H. Davey, professor of tropical hygiene at the Liverpool School of Tropical Medicine, told the top scientific forum Western policy to help spread preventive medicine would result in large population increases — resulting in malnutrition and causing political instability.

He said the only immediate and direct means of lowering fertility is by deliberate family limitation which is, however, rejected on social or religious grounds in many places. Birth control can only be a factor in keeping populations down when the bulk of the people desire it, he said.

He Read Them All

TOKYO (AP) — Major David F. MacGhee of Tampa, Fla., a prisoner of the Communists for almost three years, said Thursday his captors gave him nothing to read but Communist literature — so he read it all.

"I knew more about communism than the guards," he said. "They finally asked me to stop asking questions about Marx because they said I was confusing the personnel."

San Marino, tiny republic in the heart of Italy, claims to have been founded in the fourth century.

Churchill Confers With U. S. Aldrich

LONDON (AP)—Prime Minister Churchill and American Ambassador Withrop Aldrich conferred for an hour Thursday.

Churchill paid a surprise visit to 10 Downing Street from his country home. Aldrich then came to Downing Street to confer with him.

More Germans Flock to Canada

OTTAWA (CP) — Germans made up the largest group of immigrants to Canada in the first seven months this year, the citizenship and immigration department said Wednesday.

Of the 98,033 coming to Canada in the January-July period, 19,939 were Germans, nearly 2000 more than in the same period a year ago.

15% DECREASE

The total number of immigrants represented a 15-per-cent decrease from the 114,744 admitted into Canada between January and July last year. The number of immigrants from the British Isles and the United States increased four per cent.

The English took over from the Dutch as the second largest group to immigrate. Italians formed the fourth largest group, though their number fell from 15,332 to 9746.

More than half the immigrants in the first seven months this year — 50465 — were bound for Ontario. The others: 19,209 to Quebec, 10,218 to Alberta, 7947 to British Columbia, 5077 to Manitoba, 2347 to Saskatchewan, 1477 to Nova Scotia, 774 to New Brunswick, 277 to Newfoundland, 210 to Prince Edward Island and 32 to the Yukon and Northwest Territories.

MANY UNDER THIRTY

Of the 53,305 workers—the rest were wives and children — 15,126 took jobs in manufacturing and construction, 13,142 in agriculture, 6963 in services and 5144 in the professions. A total of 62,859 were under 30 years of age.

Main groups coming to Canada, by national origin were: German, 19,939; English, 17,512; Dutch, 14,999; Italian, 9746; Scottish, 6423; American, 5116; Irish, 4382; Jewish, 2404; French, 1919; Polish, 1887; Austrian, 1504; Danish, 1194; Yugoslavian, 1136; Chinese, 1032.

McIntosh Criticizes Quebec Freight Stand

REGINA (CP) — Sharp objection to Quebec's stand against the proposed new east-west freight rate structure was registered Wednesday by Municipal Affairs Minister McIntosh. The Saskatchewan minister, his province's freight rates authority, described the stand as almost inconceivable.

Mr. McIntosh said he found it "difficult to believe that the Quebec government could be taking the position attributed to it after remaining silent over the last several years."

The Quebec government said Tuesday in a brief to the board of transport commissioners that a new east-west freight rate structure proposed by the board would "tend to strangle economy and jeopardize the future of the railway companies." It added the new rates would not promote Canadian unity.

Mr. McIntosh said the royal commission on transportation was appointed in December, 1949, and it was definitely indicated then that equalization of freight rates was to be considered.

CAPETOWN (AP) — A farmer who digs for diamonds as a sideline was reported Wednesday to have found a 120-carat diamond worth about £5000 and a few minutes later a 11¾-carat diamond near Kimberley Camp, Cape Province. The farmer, C. I. Horne, said he found the big stone 35 feet deep in worked-out gravel.

READ THE CLASSIFIED DAILY

FAROUK'S LATEST?

It is rumored that Achsa Fulton, 18-year-old blonde ballet swimmer, may be ex-King Farouk's latest heart-throb. The California girl said in Rome that she has had four dates with the ex-Egyptian monarch. The pretty Achsa, who met Farouk recently at a party, went abroad with a ballet troupe.—Central Press Canadian.

Join Queen at St. Leger

LONDON (Reuters)—Sir Winston Churchill and his wife will join the Queen Saturday at the last of the season's classic horse races and then travel with her on the royal train for a visit to Balmoral Castle, the Queen's Scottish residence.

The prime minister and Lady Churchill have been invited by the Queen to spend three days at the castle. This is a customary invitation made to prime ministers during the Queen's stay at Balmoral.

The Churchills plan to leave London Friday and will spend the night at Rotherham as guests of the Earl of Scarborough in his Yorkshire home.

Saturday they will go on to Doncaster in Yorkshire, where the St. Leger race will be run. There are reports that later this month Churchill will visit Nice as a guest of Lord Beaverbrook.

Royal City Divorce Retrial Unusual

NEW WESTMINSTER (CP) — Legal circles across Canada are following proceedings of the retrial of a New Westminster divorce case which already has changed the interpretation of divorce laws in B.C.

A closet door with two peepholes bored in it is key evidence in the case in which Arvid Smith is seeking to divorce his wife, Ellen. He has named his brother, John Smedman, as co-respondent.

Smith, who changed his name from Smedman, first instituted the action in 1950. The court dismissed Smith's petition on the grounds there was not positive proof of adultery and the B.C. Appeal Court upheld the ruling.

B.C. PRACTICE WRONG

Smith then appealed to the Supreme Court of Canada, which this spring ordered a new trial. The Supreme Court ruled that the B.C. practice of requiring proof of adultery beyond all reasonable doubt in divorce cases was wrong.

The Supreme Court said the degree of proof in divorce cases shall be the same as in all civil trials, that is, by a preponderance of evidence. The "beyond a reasonable doubt" required in criminal cases should not apply for divorce.

Voting is compulsory in Venezuela between the ages of 21 and 65.

Anniversary of Canada's Entry Into Second War

By JOHN E. BIRD

Canada declared war against Nazi Germany 14 years ago Thursday. But the anniversary of the greatest military conflict in history does not find the world at peace. Relations between the non-Communist and the Communist countries are tense and Canadians are focusing uneasy eyes on many world trouble spots where Red agitators are at work.

Canada and her Allies went to war with Germany and later Italy and Japan to defeat the Nazi-Fascist dream of world conquest. The western powers won the struggle, but the conflict was hardly over before the threat of Communist aggression arose.

The western Allies, to protect themselves and to prevent the outbreak of a third world war, pooled their military resources under the North Atlantic Treaty. Formidable forces now are poised to meet any attempt to achieve world domination.

Canada's decision to join in the battle against German aggression was taken Sept. 10, 1939, at a special session of Parliament. It came seven days after the United Kingdom declared war Sept. 3, the day Hitler's forces marched across the Polish frontier.

Pearson Mum on Japan and GATT

OTTAWA (CP) — Canada hopes to complete a trade agreement with Japan soon, external affairs minister Pearson told a press conference Thursday. Trade Minister Howe in the Commons in April said that Canada was negotiating a trade pact with Japan. Details still are being worked out.

Mr. Pearson declined to comment on what Canada's attitude will be toward Japan's application for membership in the General Agreement on Tariffs and Trade. The application will come up at GATT's meeting at Geneva next week.

Appoint Victoria Man To Education Dept.

VICTORIA (CP) — J. F. K. English of Victoria has been appointed assistant deputy minister of education to succeed H. L. Campbell, recently appointed deputy minister, Education Minister Tilly Rolston announced Thursday.

Mr. English has been municipal inspector of schools in the Greater Victoria school district since 1945.

No Canadian Envoy For Vatican

OTTAWA (CP) — External affairs minister Pearson said Thursday there is "no foundation" to a published report that Canada has chosen Col. G. W. Cavey of Ottawa as ambassador to the Vatican.

Mr. Pearson said the government has not given any consideration to a change in the present situation.

Buy, Sell, Trade the Classified Way

HOME OWNERS

PLANNING TO ADD THAT EXTRA BEDROOM OR BASEMENT PLAYROOM?

We manufacture beautiful

Cedar Panelling

in an unlimited variety of patterns.

SPECIAL THIS WEEKEND

YARD CLEARANCE

Rough Cull Lumber

$10.00 per load

KOOTENAY FOREST PRODUCTS LTD.

905 GORDON ROAD PHONE 1200

W-13

CONTENTS 26⅔ OUNCES

(This advertisement is not published or displayed by the Liquor Control Board or by the Government of British Columbia).

TONIGHT AND SATURDAY

Bring the Family and Have a Whale of a Time at the Fair

★ INSPECT THE EXHIBITS
★ VISIT THE MIDWAY
★ JOIN IN THE GAMES

FLOOR SHOWS 2:15 and 7:30

Join in the Fun at the West Kootenay Agricultural and Industrial Exhibition

West Kootenay Exhibition Prize Winners

Fruit

Apples, plate of 5:
McIntosh—1, W. H. Bainbridge, R.R. 1, Nelson.
Cox Orange—1, C. W. Johnson, Thrums; 2, G. B. Ward, R.R. 1, Nelson.
Red Delicious—1, W. H. Bainbridge, R.R. 1, Nelson; 2, C. W. Johnson, Thrums.
Delicious—1, R. W. Oborne, Robson.
Wagener — 1, C. W. Johnson, Thrums.
Staman—1, R. W. Oborne, Robson; 2, C. W. Johnson, Thrums.
Spy—1, R. W. Oborne, Robson.
Rome Beauty—1, R. W. Oborne, Robson.
Any other named variety—1, R. W. Oborne, Robson; 2, W. H. Bainbridge, R.R. 1, Nelson.
Trays:
Red Delicious—1, W. H. Bainbridge, R.R. 1, Nelson; 2, Mrs. B. Johnson, Thrums.
McIntosh—1, W. H. Bainbridge, R.R. 1, Nelson.
Staman — 1, C. W. Johnson, Thrums.
Spy—1, R. W. Oborne, Robson.
Wagener — 1, C. W. Johnson, Thrums.
Cox Orange—1, C. W. Johnson, Thrums.
Collections:
Best four plates Winter varieties, named—1, R. W. Oborne, Robson.
Pears, plate of five:
Anjou—1, J. M. Fisher, Longbeach; 2, C. W. Johnson, Thrums.
Bartlett—1, R. W. Oborne, Robson; 2, Miss Jean Gilker, Nelson.
Flemish Beauty—1, J. Halliwell, Nelson.
Any other named variety—1, R. W. Oborne, Robson; 2, C. W. Johnson, Thrums.
Plums and prunes, plate of 12:
Bradshaw — 1, George Eckmier, Nelson; 2, Mrs. David Cathcart, Nelson.
Maglio—1, H. H. James, South Slocan.
Santa Rosa—1, G. B. Ward, R.R. 1, Nelson; 2, Louis Coletti, Nelson.
Damson—1, G. B. Ward, R.R. 1, Nelson; 2, Mrs. H. Sanders, Nelson.
Italian prune—1, R. W. Oborne, Robson; 2, G. B. Ward, R.R.1, Nelson.
Any other named variety—1, Mrs. M. R. Hollington, Nelson; H. H. James, South Slocan.
Peaches, plate of five:
Rochester—1, F. H. W. Chanter, R.R. 1, Nelson; 2, Mrs. D. Feller, R.R. 1, Nelson.
Vedette, Valiant or Veteran — 1, R. W. Oborne, Robson; 2, W. H. Bainbridge, R.R. 1, Nelson.
Any other named variety—1, Miss Jean Gilker, Nelson; 2, George Eckmier, Nelson.
Peaches, boxed:
Rochester—1, F. H. W. Chanter, R.R. 1, Nelson.
Vedette, Valiant or Veteran — 1, R. W. Oborne, Robson; 2, W. H. Bainbridge, R.R. 1, Nelson.
Miscellaneous group:
Blackberries—1, Miss Isa MacKinnon, Procter; 2, F. H. W. Chanter, R.R. 1, Nelson.
Strawberries—1, Miss Isa MacKinnon, Procter; 2, Mrs. Fred Bondoroff, Vallican.
Grapes, outdoor—1, Mrs. David Cathcart, Nelson; 2, R. W. Oborne, Robson.
Collection of nuts—1, Louis Coletti, Nelson.
Collection of fruit — 1, R. W. Oborne, Robson.

Field Produce

Fodder corn—1, C. W. Johnson, Thrums; 2, John R. Andrews, Nelson.
Mixed hay—No first; 2, John DeJong, Nelson.
Mangels, long—1, Miss Isa MacKinnon, Procter; 2, C. W. Johnson, Thrums.
Carrots, white—No first; 2, Mrs. V. E. Howadr,, R.R. 1, Nelson.
Poatoes, 10 pounds commercial pack.
Reds—1, F. H. W. Chanter, R.R. 1 Nelson; 2, Mary Hoodicoff, Thrums.
Gems—1, F. H. W. Chanter, R.R. 1 Nelson; 2, J. M. Fisher, Longbeach.
White—1, Miss Isa MacKinnon, Procter; 2, Mrs. P. S. Popoff, Slocan Park.
Special, largest pumpkin or squash by weight—No first; 2, Mary Marken, Slocan Park.

Flowers Pot Plants

Cut flowers for amateurs only:
Antirrhinum—1, Robert Morrison, Nelson; 2, A. M. Banks, Willow Point.
Asters:
12 blooms, 3 colors—1, Mrs. Elsie Dowker, Taghum; 2, Isa MacKinnon, Procter.
Double, 3 blooms, 1 color—Robert Morrison, Nelson; 2, Isa MacKinnon, Procter.
Single, 6 blooms, 1 color—Mrs. V. E. Howard, R.R. 1, Nelson; 2, Douglas Grahame, Nelson.
Carnations, collection—A. V. Rowley, Nelson; 2, Mrs. C. Dainton, Nelson.
Chrysanthemums, collection — 1, Charles H. Bird, Trail; 2, George Eckmier, Nelson.
Dahlias:
Cactus, three blooms—1, Mrs. V. E. Howard, R.R. 1, Nelson; 2, A. H. Sinclair, Nelson.
Decorative, large, three blooms—1, Mrs. V. E. Howard, R.R. 1, Nelson; 2, Mrs. L. Coletti.
Decorative, small, three blooms—1, Mrs. Elsie Dowker, Taghum; 2, Mrs. H. Sanders, Nelson.
Best collection—1, A. H. Sinclair, Nelson; 2, Mrs. G. C. Ward, R.R. 1, Nelson.
Everlasting flowers, collection — 1, Mrs. C. E. Howard, R.R. 1, Nelson; 2, A. DeRidder, Nelson.
Gladiolus:
White, cream or bluish white—1, George Eckmier, Nelson; 2, A. G. Smith, Nelson.
Yellow—1, George Eckmier, Nelson.
Orange, apricot or buff—1, Mrs. H. A. Moir, Nelson; 2, A. G. Smith, Nelson.
Pink—1, George Eckmier, Nelson; 2, H. H. James, South Slocan.
Purple or blue—1, George Eckmier.
Red shades—1, Miss Isa MacKinnon, Procter; 2, George Eckmier, Nelson.
Maroon, magenta—1, Mrs. M. E. Drew, Nelson; 2, George Eckmier, Nelson.
Smoky—1, George Eckmier.
Marigolds:
French—1, Mrs. G. R. Pickering, Nelson; 2, Mrs. David Cathcart, Nelson.
African—1, A. M. Banks, Willow Point; 2, Ted Erickson, Nelson.
Pansies—1, Mrs. David Cathcart, Nelson; 2, Mrs. C. Dainton, Nelson.
Petunias:
Single, any color—1, Mrs. V. E. Howard, R.R. 1, Nelson; 2, H. C. Carne, R.R. 1, Nelson.
Roses:
Vase of six, three colors — 1, George Eckmier, Nelson; 2, Mrs. L. Coletti, Nelson.
Outdoor grown, separate colors—1, Mrs. David Cathcart; 2, A. Wallach, Nelson.
Best collection — 1, A. Wallach, Nelson; 2, W. H. Bainbridge, R.R. 1, Nelson.
Stocks, mixed colors — 1, A. M. Banks, Willow Point; 2, Mrs. V. E. Howard, R.R. 1, Nelson.
Sweetpeas:
Two vases—1, Mrs. Ivan E. Lewis, Nelson; 2, A. Wallach, Nelson.
Six different colors—1, A. Wallach, Nelson.
Violas—1, George Eckmier, Nelson; 2, Mrs. Louis Santor, Nelson.
Zinnias:
Large—1, Miss Isa MacKinnon, Procter; 2, H. H. James, South Slocan.
Four blooms—1, A. M. Banks, Willow Point; 2, H. H. James, South Slocan.
Fantasy or shaggy — 1, A. M. Banks, Willow Point; 2, Mrs. V. E. Howard, R.R. 1, Nelson.
Lilliput—1, Mrs. V. E. Howard, R.R. 1, Nelson; 2, A. M. Banks, Willow Point.
Best collection—1, H. H. James, South Slocan; 2, Mrs. V. E. Howard, R.R. 1, Nelson.
Collection of annuals—1, A. M. Banks, Willow Point; 2, Mrs. V. E. Howard, R.R. 1, Nelson.
Baskets, vases or bowls:
Roses, basket—1, Rose Bradshaw, Nelson; 2, Mrs. David Cathcart, Nelson.
Roses, vase—1, Mrs. A. V. Rowley, Nelson; 2, Mrs. David Cathcart.
Dahlias, basket — 1, Mrs. David Cathcart, Nelson; 2, Mrs. P. S. Popoff, Slocan Park.
Dahlias, vase—1, Mrs. L. Coletti, Nelson; 2, Mrs. H. Carlson, Kaslo.
Gladioli, basket—1, H. H. James, South Slocan; 2, Mrs. H. Carlson, Kaslo.
Gladioli, vase or bowl—1, Mrs. R. B. Bishop, Nelson; 2, Mrs. H. Sanders, Nelson.
Chrysanthemums, best basket—1, A. Wallach, Nelson; 2, Mrs. V. E. Howard, R.R. 1, Nelson.
Chrysanthemums, best vase — 1, Robert Morrison, Nelson; 2, Mrs. David Cathcart, Nelson.
Pot plants:
Begonia, flowering—1, Mrs. A. M. Barrell, Nelson; 2, Rose Bradshaw.
Begonia, foliage—1, Mrs. E. R. Clark, Nelson; 2, Mrs. H. Carlson, Kaslo.
Begonia, tuberous—1, A. M. Banks, Willow Point; 2, Mrs. C. Dainton, Nelson.
Fern—1, George Eckmier, Nelson; 2, Mrs. G. R. Pickering, Nelson.
Flowering plant—1, Mrs. A. M. Barrell, Nelson; 2, Mrs. R. B. Bishop, Nelson.
Fuchsia—1, Mrs. Elsie Dowker, Taghum.
Geranium, double — 1, Mrs. C. Dainton, Nelson.
Foliage—1, Mrs. G. R. Pickering, Nelson.
Open competition:
Dahlias, display—1, Charles H. Bird, Trail; 2, A. H. Sinclair, Nelson.
Gladioli, collection — 1, George Eckmier, Nelson.
Roses, collection—1, George Eckmier, Nelson.
Gladioli, basket—1, George Eckmier, Nelson; no second; 3, Mrs. H. Sanders, Nelson.
Basket of cut flowers — 1, Mrs. David Cathcart, Nelson; no second; 3, Mrs. A. V. Rowley, Nelson.
Table decoration—1, H. H. James, South Slocan; 2, Mrs. A. G. Pentland, Nelson; 3, F. H. W. Chanter, R.R. 1, Nelson.
Special, best display—1, Nelson Garden Club; 2, H. H. James, South Slocan; 3, W. B. Melneczuk, Nelson.

Honey and Dairy Products

HONEY
Honey Extract:
Amber—1, H. H. James, South Slocan; 2, John R. Teague, Nelson.
Golden —1. H. H. James, South Slocan; 2. R. W. Oborne, Robson.
Honey Chunk:
Golden—1. R. W. Oborne, Robson.
Assorted honey exhibit—1, R. W. Oborne, Robson.
Comb Honey—1, H. H. James, South Slocan.
DAIRY PRODUCTS
Eggs, brown—1, Mrs. D. Feller, RR 1 Nelson, 2, Joyce Keillor, Nelson.
Eggs, white—1, Mrs. W. H. Bainbridge, RR 1 Nelson; 2, Mrs. D. Feller, RR 1, Nelson.

Vegetables

Beans, scarlet runner—1, J. M. Fisher, R.R. 1 Nelson; 2, Mrs. L. Bealby, Nelson.
Beans, pole—1, Mrs. Louis Coletti, Nelson; 2, Mrs. J. Swetlisoff, Thrums.
eBans, kidney, green—J. M. Fisher, R.R. 1 Longbeach; 2, V. Halliday, Nelson.
Beans, broad—1, Ted Archibald, Nelson; 2, F. H. W. Chanter, R.R. 1 Nelson.
Beets, globe—1, Mrs. D. Leslie, Nelson; 2, F. H. W. Chanter, R.R. 1 Nelson.
Carrots, intermediate—F. H. W. Chanter, R.R. 1 Nelson; 2, Mrs. L. Bealby, Nelson.
Carrots, short — 1, V. Halliday, Nelson; 2, J. M. Fisher, Longbeach.
Cabbage, early pinted or flat—1, A. G. Smith, Nelson; 2, Mrs. R. C. Wright, Nelson.
Cabbage, late, flat or round—1, W. H. Bainbridge, R.R. 1, Nelson; 2, F. H. W. Chanter, R.R. 1, Nelson.
Cabbages, red—1, Mrs. Fred Bondoroff, Vallican; 2, Nora Kalesnikoff, Thrums.
Cabbage, savoy—1, J. M. Fisher, Longebach; 2, Mary Marken, Slocan Park.
Cauliflower — 1, Fred W. Pratt, Blewett; 2, J. M. Fisher, Longbeach.
Corn, sweet—1, Nora Kalesnikoff, Thrums; 2, Mrs. B. Eremko, Thrums.
Cucumbers, garden — 1, Peter Maloff, Thrums; 2, Mrs. N. Sodlosky, RR 1, Nelson.
Cucumbers, pickling — 1, Mrs. Fred Bondoroff, Vallican; 2, Mrs. N. Sodlosky, R.R. 1, Nelson.
Celery, any variety — 1, Mary Hoodicoff, Thrums.
Citron—1, J. M. Fisher, Longbeach.
Kale—1, Mary Hoodicoff, Thurms; 2, Mrs. Louis Santor, Nelson.
Leeks—1, William Forrest, Nelson.
Onions, red—1, J. M. Fisher, Longbeach.
Onions, yellow—1, Robert Morrison, Nelson; 2, J. M. Fisher, Longbeach.
Onions, Spanish type—1, Robert Morrison, Nelson; 2, Mrs. Louis Santor, Nelson.
Onions, pickling—1, Mrs. Fred Bondoroff, Vallican.
Parsnips—1, W. H. Bainbridge, R.R. 1, Nelson; 2, Mary Hoodicoff, Thrums.
Peppers, green—1, Nora Kalesnikoff, Thrums; 2, Mrs. B. Eremko, Thurms.
Peas—1, Mrs. Louis Santor, Nelson; 2, Mrs. Fred Bondoroff, Vallican.
Parsley—1, Mrs. Fred Bondoroff, Vallican; 2, William Forrest, Nelson.
Potatoes, netted gems—1, Mary Marken, Slocan Park; 2, Mrs. M. R. Hollington, Nelson.
Potatoes, early white—1, Nora Kalesnikoff, Thurms; 2, Mrs. P. S. Popoff, Slocan Park.
Potatoes, early red—1, J. M. Fisher, Longbeach; 2, W. H. Bainbridge, R.R. 1, Nelson.
Potatoes, late white—1, Mary Hoodicoff, Thrums; 2, Mis Isa MacKinnon, Procter.
Pumpkins, garden—1, J. M. Fisher, Longbeach; 2, Mary Hoodicoff, Thrums.
Squash, Hubbard—1, Mary Hoodicoff, Thrums; 2, J. M. Fisher, Longbeach.
Squash, acorn—1, Robert Morrison, Nelson; 2, J. M. Fisher, Longbeach.
Tomatoes, ripe—1, Louis Coletti, Nelson; 2, Mrs. Fred Bondoroff, Vallican.
Tomatoes, green—1, Frank Hawkins, Nelson; 2, Mrs. Kate Vecchio, Nelson.
Turnips, winter (table)—1, Fred W. Pratt, Blewett.
Vegetable marrow — 1, C. W. Johnson, Thrums; Nora Kalesnikoff, Thrums.
Collection—1, F. H. W. Chanter, R.R. 1, Nelson; 2, Louis Coletti, Nelson; 3, Mrs. R. C. Wright, Nelson.

Home Canning

Canned Fruits and Vegetables—
Peaches—1, Mrs. R. W. Oborne, Robson; 2, Tillie Chernoff, Nelson.
Plums—1, H. H. James, South Slocan; 2, Mrs. R. E. Oborne, Robson.
Plums, red—1, Mrs. R. W. Oborne, Robson; 2, Mrs. Ivan E. Lewis, Nelson.
Pears—1, Mrs. R. W. Oborne, Robson; 2, Mrs. Ivan Lewis, Nelson.
Raspberries—1, Mrs. R. H. Maber, Nelson; 2, Mrs. Inez Eckmier, Nelson.
Strawberries—1, Mrs. Louis Santor, Nelson; 2, Mrs. F. Roos, Nelson.
Cherries, light—Mrs. M. Caruk, Nelson; 2, Mrs. L. Coletti, Nelson.
Cherries, dark—1, Mrs. John DeJong, Nelson; 2, Mrs. F. Roos, Nelson.
Apricots—2, Mrs. F. Roos, Nelson.
Collection of any five fruits—1, Mrs. Louis Santor; 2, Mrs. Ivan Lewis, Nelson.
Beets—1, Mrs. R. C. Wright, Nelson; 2, Mrs. R. W. Oborne, Robson.
Cauliflower— 1, Mrs. Louis Santor, Nelson; 2, Mrs. Ivan Lewis, Nelson.
Peas—1, Mrs. R. H. Maber, Nelson; 2, Mrs. L. Coletti, Nelson.
Corn cut from cob—1, Mrs. Ivan Lewis ,Nelson; 2, Miss Isa MacKinnon, Procter.
Carrots—1; Mrs. Edith Dill, Nelson; 2, Mrs. R. W. Oborne, Robson.
Wax beans—1, Mrs. L. Coletti, Nelson; 2, Mrs. Edith Dill, Nelson.
Green beans—1, Mrs. Edith Dill, Nelson; 2, Mrs. R. W. Oborne, Robson.
Tomatoes—1, Mrs. Louis Santor, Nelson; 2, Mrs. L. Coletti, Nelson.
Corn on cob—1, H. H. James, South Slocan; 2, Mrs. R. W. Oborne, Robson.
Collection of any five vegetables —1, Mrs. R. W. Oborne, Robson; 2, Mrs. Ivan E. Lewis, Nelson.
Canned meats:
Fish — 1, Miss Isa MacKinnon, Procter; 2, Mrs. L. Coletti, Nelson.
Chicken—No first; 2, Mrs. W. R. Oborne, Robson.
PICKLES
Dill—1, Mrs. D. Feller, RR 1, Nelson; 2, Mrs. R. W. Oborne, Robson.
Green tomato—1, Mrs. Louis Santor, Nelson; 2, Mrs. Kay Cameron, Nelson.
Mustard—1, R. L. Oliver, Nelson; Mrs. Louis Santor, Nelson.
Mixed, sweet or sour— 1, Mrs. Ron Nash, Nelson; 2, Mrs. Louis Santor, Nelson.
Chili Sauce—1, Mrs. Robert Harshaw, Nelson; 2, Mrs. Ron Nash, Nelson.
Catsup—No first; 2, Mrs. D. Feller, R.R. 1, Nelson.
Beet — 1, Mrs. R. C. Wright, Nelson; 2, Mrs. R. W. Oborne, Robson.
Onion — 1, Mrs. Kay Cameron, Nelson; 2, Mrs. R. W. Oborne, Robson.
Relish, any variety—1, Mrs. Ron Nash, Nelson; 2, Mrs. Louis Santor, Nelson.
Collection of any five pickles —1, Mrs. R. W. Oborne, Robson.
JAMS
Rhubarb—1, Mrs. R. W. Oborne, Robson; 2, Mabel Colman, Nelson.
Cherry—1, Mrs. John DeJong, Nelson; 2, Mrs. Doris Wright, Nelson.
Apricot—1, Mrs. R. W. Oborne, Robson; 2, Mrs. Charles McEachern, Nelson.
Peach—1, Mrs. Doris Wright, Nelson; 2, Mrs. Charles McEachern.
Black currant—1, Mrs. Inez Eckmier, Nelson; 2, Mrs. E. J. Allen, Nelson.
Raspberry—1, Mrs. Andy Stavast, Nelson; 2, Mrs. H. E. Stevenson, Nelson.
Strawberry—1, Mrs. Doris Wright, Nelson; 2, Mrs. Andy Stavast, Nelson.
Collection of three jams—1, Mrs. Andy Stavast, Nelson; 2, Mrs. F. Roos, Nelson.
JELLIES
Grape—1, Mrs. Charles McEachern, Nelson.
Crabapple—1, Mrs. Harry Wood, Nelson; 2, Mrs. Louis Santor, Nelson.
Red currant—1, Mrs. H. E. Stevenson, Nelson; 2, Mrs. Edith Dill, Nelson.
Black currant—1, Mrs. Bella Perdue, Nelson; 2, Mrs. W. H. Bainbridge, RR 1, Nelson.
Raspberry—1, Mrs. Charles McEachern, Nelson; 2, Mrs. J. G. Whiteside, Nelson.
Blackberry—1, Mrs. W. H. Bainbridge, RR 1, Nelson; 2, Mrs. G. C. Ward, RR 1, Nelson.
Collection of three jellies—1, Mrs. Charles McEachern; Nelson; 2, Mrs. J. G. Whiteside, Nelson.
Marmalade, any variety—1, Mrs. Ivan E. Lewis, Nelson; 2, Mrs. Louis Santor, Nelson.

Home Cooking

CAKES:
Angel Cake—1, Mrs. J. Smith, Nelson; 2, Mrs. G. R. Pickering, Nelson.
Plain White Butter Cake — No first; 2, Mrs. J. Smith, Nelson.
Chocolate Cake—No first; 2, Mrs. D. W. McDerby, Mirror Lake.
Spice Cake—1, Mrs. Kay Cameron, Nelson; 2, Mrs. Kate Vecchio, Nelson.
Date and Nut Loaf—1, Miss Jean Gilker, Nelson; 2, Mrs. J. A. Duxbury, North Shore.
Banana Loaf—1, Mrs. R. J. White, Nelson; 2, Mrs. B. M. Burns, Nelson.
Nut Bread—1, Mrs. Kay Cameron, Nelson.
Light Fruit Cake—1, Mrs. Kay Cameron, Nelson.
Dank Fruit Cake—1, Mrs. Kay Cameron, Nelson; 2, Mrs. Edna W. Fitchett, Procter.
Cake Doughnuts—No first; 2, Mrs. Charles McEachern, Nelson.
Jelly Roll—1, Mrs. S. Troyan, Taghum; 2, Mrs. Kay Cameron, Nelson.
Shortbread—1, Mrs. Kay Cameron, Nelson; 2, Mrs. J. A. Duxbury, Nelson.
Oatmeal Cookies—1, Mrs. Kay Cameron, Nelson; 2, Mrs. R. Keffer, Nelson.
Tea Biscuits—1, Mrs. Charles McEachern, Nelson; 2, Mrs. L. Bealby, Nelson.
Rolled Cookies—1, Mrs. Kay Cameron, Nelson; 2, Mrs. A. MacKay, Nelson.
Drop Cookies — 1, Mrs. Doris Wright, Nelson; 2, Mrs. Kay Cameron, Nelson.
Pastries, three kinds—1, Mrs. R. Sherraden, Ainsworth; 2, Mrs. Kay Cameron, Nelson.
Cream Puffs—No first; 2, Mrs. Kay Cameron.
Macaroons—1, Mrs. R. J. White, Nelson; 2, Mrs. P. Marken, Nelson.
Cupcakes—1, Mrs. A. MacKay, Nelson; 2, Mrs. G. R. Pickering, Nelson.
Matrimonial Cake—1, Mrs. B. M. Burns, Nelson; 2, Mrs. S. Troyan, Taghum.
Bran Muffins—1, Mrs. R. J. White, Nelson; 2, Mrs. Cliff Wanless, Castlegar.
Layer Cake—1, Mrs. J. Smith, Nelson; 2, Mrs. D. W. McDerby, Mirror Lake.
Chiffon Cake—1, Mrs. J. Smith, Nelson; 2, Mrs. B. M. Burns, Nelson.
Decorative Icing for Party Cake —1, Mrs. A. Granquist, Salmo; 2, Mrs. Edna W. Fitchett, Procter.
PIES:
Apple—1, Mrs. G. C. Ward, RR 1, Nelson; 2, Mrs. Kay Cameron, Nelson.
Raisin—1, Mrs. G. C. Ward, RR 1, Nelson; 2, Mrs. Andy Stavast, Nelson.
Pumpkin—1, Mrs. G. C. Ward, Nelson; 2, Mrs. Kay Cameron, Nelson.
Lemon—No first; 2, Mrs. L. Bealby, Nelson.
Any other variety—1, Mrs. George Eckmier, Nelson; 2, Mrs. Bella Perdue, Nelson.
CAKE MIX:
Any Type made from Cake Mix —1, Mrs. M. V. Truscott, Nelson; 2, R. L. Oliver, Nelson.
BREADS:
White—1, M. V. Truscott, Nelson; 2, Mrs. John DeLong, Nelson.
Brown—1, Mrs. John DeJong, Nelson; 2, Mrs. Kay Cameron, Nelson.
White Bread Buns—1, Mrs. John DeJong, Nelson; 2, Mrs. J. Marrs, Granite Road, Nelson.
Brown Bread Buns—1, Mrs. G. C. Ward, RR 1, Nelson; 2, Mrs. R. B. Bishop, Nelson.
Parkerhouse Rolls—1, Mrs. G. C. Ward, RR 1, Nelson; 2, Mrs. John DeJong, Nelson.
Cinnamon Rolls—1, Mrs. R. J. White, Nelson; 2, Mrs. R. Sherraden, Ainsworth.
Ellison's Special Prizes:
Best White Loaf—1, Mrs. J. G. Whiteside, RR 1, Nelson; 2, Mrs. G. C. Ward, RR 1, Nelson.
Best Whole Wheat Laf—1, Mrs. M. Sodlosky, RR 1, Nelson; 2, Mrs. G. C. Ward, RR 1, Nelson.
Best White Cake, iced—1, Mrs. J. Smith, Nelson; 2, Mrs. S. Siminoff, Nelson.
CANDY:
Fudge—1, Stella M. LePage, Nelson; 2, Mrs. Kay Cameron, Nelson.
Hard Candy—1, Mrs. R. Keffer, Nelson; 2, Mrs. Kay Cameron, Nelson.
Chocolate—No first; 2, Mrs. Kay Cameron, Nelson.
Junior Class:
Candy, plate of six pieces — 1, Mari-Lou Harrison, Nelson; 2, Heather Roos, Nelson.
Rolled Cookies—1, Doreen Evans, Nelson; 2, Heather Roos, Nelson.
Drop Cookies—1, Naomi McDougall, Nelson; 2, Miss M. Howarth, Nelson.
Muffins—1, Norma J. Evans, Nelson; 2, Peggy Wright, Nelson.
Cake, uniced—1, Miss M. Young, Nelson; 2, Joyce Keillor, Nelson.
Pie—1, Ronnie Keillor, Nelson.
Pee Wee Class:
Cookies, rolled—1, Garry Sanders, Nelson.
Cookies, dropped—1, Patricia C. Gordon, Nelson; 2, Larry McEachern, Nelson.
Cake, uniced—1, Garry Sanders, Nelson; 2, David C. Johnson, Nelson.
Pie—1, Garry Sanders, Nelson.
Muffins—1, David C. Johnson; 2, Garry Sanders, Nelson.
Candy—1, Larry McEachern; 2, Garry Sanders.

Arts and Crafts

LACES AND CROCHET
Filet Crochet Dolly—1, Evelyn Oulton, Nelson; 2, Mrs. H. Carlson, Kaslo.
Filet Crochet Set—1, Mrs. Lawrence Hall, Nelson; 2, Virginia Moline, Rossland.
Filet Crochet Centrepiece — 1, Virginia Moline, Rossland; 2, Mrs. R. Randall, Nelson.
Filet Crochet Place Mat Set—No first; 2, Edna Oulton, Nelson.
Open Crochet Doily—1, Mrs. Lawrence Hall, Nelson; 2, Mrs. George Sutherland, Kaslo.
Open. Crochet Set—1, Mrs. C. Fitzgerald, Nelson; 2, Mrs. Chris Jensen, Nelson.
Open Crochet Centrepiece — 1, Mrs. Louis Santor, Nelson; 2, Mrs. H. T. Stavast, Nelson.
Open Crochet Place Mat Set — 1, Mrs. Lawrence Hall, Nelson; 2, Mrs. R. M. Randall, Nelson.
Filet Lace Tablecloth—1, Miss Martha Blumer, Taghum; 2, Mabel Colman, Nelson.
Medallion Lace Tablecloth — 1, Mrs. Lawrence Hall, Nelson; 2, Mrs. John Hoobanoff, Taghum.
Linen Centre Luncheon Cloth—1, Mrs. Jack Henderson, Rossland.
Linen Centre Dinner Cloth — 1, Mrs. Chris Jensen, Nelson; 2, Mrs. D. W. McDerby, Mirror Lake.
Article with Crochet Edge — 1, Mrs. Ruth Shell, Boswell; 2, Mrs. Lawrence Hall, Nelson.
Tatted Article — 1, Mrs. Ruth Shell, Boswell; 2, Mrs. E. E. French, Nelson.
Tatted Edging—1, Mrs. Helen Wilson, Nelson; 2, Mrs. H. Carlson, Kaslo.
Novelty Class—1, Mrs. Bella Perdue, Nelson; 2, Mrs. H. Carlson, Kaslo.
Embroidered Articles:
Article of Silk—No first; 2, Virgina Moline, Rossland.
Embroidered Pillow Cases — 1, Mrs. John Hoobanoff, Taghum; 2, Mrs. Cliff Wanless, Castlegar.
Embroidered Article with White Thread—1, Mrs. Cliff Wanless, Castlegar; 2, Mrs. Louis Keffer, Nelson.
Embroidered Article with Colored Thread—1, Dorothy Harkness, Nelson; 2, Mrs. B. Eremko, Thrums.
White Cutwork Tablecloth — 1, Mrs. Cliff Wanless, Castlegar; 2, Mrs. Jack Henderson, Rossland.
Ecru Cutwork Tablecloth — 1, Mrs. E. Swanson, Nelson; 2, Mrs. H. Carlson, Kaslo.
Hemstitched Article — 1, Mrs. W. Hawse, Nelson; 2, Florence Erickson, Nelson.
Hardanger Centrepiece — 1, Mrs. Helen Armstrong, Nelson; 2, Mrs. George Sutherland, Kaslo.
Smocked Article—No first; 2, Mrs. George Sutherland, Kaslo.
SEWING
Girl's Dress—1, Mrs. D. Feller, RR 1, Nelson; 2, Mrs. Lawrence Hall, Nelson.
Girl's Coat—1, Mrs. Harry Irvine, Trail; 2, Rose Bradshaw, Nelson.
Child's Two-piece Suit — 1, Rose Bradshaw, Nelson.
Apron, not embroidered—1, Mrs. Inez Eckmier, Nelson; 2, Mrs. A. A. John, Trail.
Lady's Housedress—1, Mrs. Helen Armstrong, Nelson; 2, Mrs. Inez Eckmier, Nelson.
Lady's Afternoon Dress—1, M. Dunnett, Nelson; 2, Mrs. Neil C. MacLeod, RR 1, Nelson.
Lady's Coat—1, Mrs. Inez Eckmier, Nelson; 2, Mrs. J. Wrangler, Nelson.
Lady's Suit—1, Mrs. J. G. Steadman, Nelson.
Lady's Sport Jacket—1, Inez Eckmier.
Man's Sport Shirt—1, Rose Bradshaw, Nelson; 2, Mrs. A. A. John, Trail.
Man's Pyjamas—1, Mrs. Harry Irvine, Trail.
Child's Lightweight Garment made from worn garment—1, Mrs. Helen Armstrong, Nelson; 2, Mrs. Cliff Wanless, Castlegar.
Child's Heavyweight Garment — 1, Mrs. R. W. Oborne, Robson; 2, Mrs. S. Troyan, Taghum.
Adult Garment—1, Mrs. Helen Armstrong, Nelson; 2, Mrs. Neil C. MacLeod, RR 1, Nelson.
Mexican Jacket made from felt —1, Mrs. Cliff Wanless, Castlegar.
Felt Handbag—1, Mrs. Helen Armstrong, Nelson.
Stuffed Toy—1, Mrs. A. C. Paterson, Fruitvale; 2, Mrs. C. Fitzgerald, Nelson.
Filled Cushion, any type—1, Virginia Moline, Rossland; 2, Mrs. C. Robertson, Nelson.
Filled Cushion, ornamental wool —1, Mary Marken, Slocan Park; 2, Mrs. M. Sodlosky, RR 1, Nelson.
Potholders—1, Mrs. C. Fitzgerald, Nelson; 2, Mrs. L. J. Mauer, Nelson.
JUNIOR SECTION
Cotton Sports Dress—1, Mari-Lou Harrison, Nelson; 2, Doreen Evans, Nelson.
Woolen Dress or Jacket—1, Diana Hamilton, RR 1, Nelson.
Woolen Ankle Socks — 1, Jack Dilworth, RR 1, Nelson.
NEEDLEWORK PICTURES
Needlepoint—1, Mrs. Chris Jensen, Nelson; 2, Mrs. Roy McKenzie, Nelson.
Cross-tsitch Picture—1, Mrs. Lawrence Hall, Nelson; 2, Mrs. Cosmett, Salmo.
Embroidered Picture—1, Virginia Moline, Rossland; 2, Mrs. Lawrence Hall, Nelson.
WOOLLEN GOODS
Ladies' plain sweater—1, Mrs. Roy McKenzie, Nelson.
Man's patterned sweater—1, Mrs. William Sharun, Nelson; 2, M. Dunnett, Nelson.
Lady's patterned sweater—1, Mrs. K. V. Rutherglen, Nelson; 2, M. Dunnett, Nelson.
Man's socks, plain—1, Mrs. E. J. Cameron, Nelson; 2, Mrs. Lawrence Hall, Nelson.
Man's socks, patterned—1, Mrs. R. E. Pickering, Nelson; 2, Mrs. W. H. Davis, Nelson.
Mitts—1, Mrs. A. A. John, Trail; 2, Mrs. Lawrence Hall, Nelson.
Knitted baby sweater and bonnet—1, Mrs. E. E. French, Nelson; 2, Mrs. R. W. Oborne, Robson.
Crocheted baby's sweater and bonnet—1, no first; 2, Mrs. Inez Eckmier, Nelson.
Baby's shawl, knitted—No first; 2, Mrs. J. Wright, Nelson.
Child's sweater, plain—No first; 2, Mrs. R. W. Oborne, Robson.
Child's sweater, patterned—1, Mrs. Cliff Wanless, aCstlegar; Mrs. J.G. Whiteside, RR 1, Nelson.
Child's dress—1, Mrs. A. A. John, Trail; 2, Mrs. J. Wright, Nelson.
Child's 2-piece suit—1, Mrs. A. A. John, Trail; 2, Stella M. LePage, Nelson.
Applique work quilt—1, Mrs. L. Hall, Nelson.
Patchwork patterned quilt—1, Mrs. Mrs. J. G. Whiteside, RR 1, Nelson; 2, Mrs. Lawrence Hall, Nelson.
Wool-filled comforter—No first; 2, Mrs. J. G. Whiteside, RR 1, Nelson.
Crocheted bedspread — 1, Mrs. Chris Jensen, Nelson; 2, Mrs. D. W. McDerby, Mirror Lake.
Knitted bedspread — 1, Dorothy Harkness, Nelson; 2, Mrs. Jessie Gilbert, Calgary.
Crocheted afghan—1, Mrs. Jack Henderson, Rossland; 2, Mrs. M. F. Harris, Nelson.
WEAVING
Needle weaving, guest towel — 1, Mrs. H. Carlson, Kaslo; 2, Mrs. M. Sodlosky, RR 1, Nelson.
Needle weaving, handbag—1, Mrs. Lawrence Hall, Nelson; 2, Mrs. H. Carlson, Kaslo.
Treadle loom, place-mat set — 1, Mrs. A. G. Pentland, Nelson.
Treadle loom, two hand towels—1, Mrs. A. G. Pentland, Nelson.
Boxloom, place-mat set—1, Luisa Millin, Trail; 2, Lidia Lissato, Nelson.
Boxloom, two hand towels— 1, Miss L. Grant, Harrop.
Handwoven evening bag—1, Miss L. Grant, Harrop.
Any type of lace table cloth—No first; 2, Mrs. E. Balmer, RR 1, Nelson.
ART
Oil colors—1, Mrs. K. Cunningham, Nelson; 2, Mrs. K. Lymbery, Gray Creek.
Water colors—1, Mary Orbelian, Knox Road, Nelson; 2, H. V. Griffin, Nelson.
Pen and ink drawings—1, Mrs. L. J. Maurer, Nelson; 2, R. A. Denison, Slocan City.
Pensil or charcoal drawing — 1, C. W. Appleyard, Nelson; 2, Mrs. K. Cunningham.
PHOTOGRAPHY
Portraiture—1, Mrs. M. Etanoff, Salmo.
Scenic—1, Tommy E. Stevenson, Nelson; 2, R. A. Gibson, Nelson.
General interest—1, Jim Wilks, Nelson.
Six snaps, mounted—1, Mrs. H. Sanders, Nelson.
Twelve snaps, mounted—1, Tommy E. Stevenson, Nelson.
HANDIWORK
Tooled leather handbag—1, Mrs. H. E. Stuart, Nelson.
Tooled leather project—1, Mrs. H. E. Stuart, Nelson; 2, J. I. Glagoleff, Nelson.
Carved leather handbag—1, Mrs. H. E. Stuart, Nelson.
Carved leather project—1, Mrs. Ross Fleming, Nelson.
Handsewn leather gloves—1, Percy Millis, Nelson.
Handsewn or thonged moccasins —No first; 2, Percy Millis, Nelson.
Models, any object — 1, Phillip Tees, Nelson; 2, Stan Grill, Nelson.
Pottery project—1, Mrs. E. E. French, Nelson.
Shellcraft project—1, Mrs. Ross Fleming, Nelson; 2, Mrs. D. Bennett, Nelson.
Wood carving —1, Jean Ogilvie, Harrop; 2, Herbert Thorpe, Nelson.
Whittled project—1, Mike Rozinkin, Salmo.
Wood inlaid article—1, R. Fitzgerald, Nelson.
Wood, any other project—1, Walter Clarkson, Nelson; 2, Jim Wilks, Nelson.
Dri

$1.04 Million Building In Trail for 8 Months

TRAIL—The value of new buildings in the Trail area up to August of this year soared far above the value of permits in the eighth month period in 1952.

The total up to August of this year is $1,044,125 compared to $573,913 in 1952.

The building in August of this year is also up from last year but not so markedly. In August last year $155,300 was spent on building compared to $160,200 this year.

Largest permit issued by the office for 1953 was $50,000 for the new Salvation Army citadel being built on Bay Avenue. Ranking second is Trail Meat Market, issued a permit of $25,000 for an addition to their existing building on Rossland Avenue.

Permits for seven new residents valued at $76,000, an average of nearly $11,000, were built in this district up to the end of August. Three of these residences were built in Glenmerry and the remaining four in Sunningdale.

Miscellaneous permits totalled $8,500.

Power Engineers Hear Experts

TRAIL — The Institute of Power Engineers, Kootenay branch, meeting in the Legion hall at Trail on Wednesday heard B. C. Boiler Inspector J. Lyall give a summary of the progress made in B. C. on the Canada-wide standardization of exams and certificates for stationary engineers.

J. Hutcheon, Western representative of Alchem Limited of Calgary in his capacity as a water treatment engineer answered many questions on that subject and his humorous touches were well received.

A film loaned by the International Nickel Company of Canada and brought in by Mr. Hutcheon, was shown. The subject of the film was "Corrosion in Action" and the colored pictures together with the sound track provided an interesting and educational interval.

MERRY TO PULLMAN

TRAIL—George A. Merry of Trail, along with a couple of thousand or more other students from many parts of the world, including India, Puerto Rico and Iran will be going through orientation and registration procedures at the Washington State College at Pullman, Wash., starting Sept. 13.

Trail Socreds to Elect Officers, Ready Resolutions

TRAIL — The annual constituency convention of the Rossland-Trail Social Credit League will be held Sept. 18 here.

Election of officers to the executive committee of the constituency and discussion on the coming provincial convention will take place as well as presentation of resolutions to go before the B. C. Social Credit League.

New Daily Paper For Londoners

LONDON (Reuters) — London's newest daily newspaper, the first since the Communist Daily Worker opened up in 1930, will appear on Fleet Street Oct. 27. It will be London's 14th daily newspaper. The Recorder, at present a strongly right-wing weekly with an accent on the personalities of big business, will be published for London and vicinity as a full-size morning newspaper with an initial circulation of 100,000. Controlling stockholder will be William J. Brittain, publisher of 12 London suburban newspapers and industrial magazines.

5-Day Week for 42 at Trail

TRAIL—Forty-two Trailites will be affected by the government announcement that it is putting the bulk of office workers on a year-round five-day week and will take a similar step for its operating staffs in a few months' time.

Nine employees of the Trail Unemployment Insurance Commission will be affected by the immediate change from the present five-and-a-half day week.

When the change comes for customs department men, who are numbered among operating staffs only five—those working in the city itself—of the 16 stationed at Trail will be able to benefit.

Those on duty at the frontier posts of Paterson (five), Waneta (three) and Nelway (three) will not be affected until the staffs are increased in size.

About 28 employees at the post office are in line for the operating staff's cut.

Native Dancer Not Thinking Of Retirement

NEW YORK (AP)—A tentative fall program calling for Native Dancer to start in four more races this year was mapped Wednesday, and retirement for the grey three-year-old champ seemed no closer.

The Dancer, apparently fully recovered from foot bruises, galloped 1½ miles.

Although the main objective of the moment is the $50,000 Sysonby Mile at Belmont Park Sept. 26, trainer Bill Winfrey looked ahead to the rest of the fall stakes schedule.

"There are too many bridges to cross before talking about retirement plans for the horse," Winfrey said.

The Dancer, beaten only once in his 19-race career, will get his first taste of older horses in the Sysonby when he meets Tom Fool, the Greentree stable's handicap star who is unbeaten this year.

Races which Winfrey has in mind for the Dancer are the Sysonby followed by the $75,000 Jockey Club Gold Cup at Belmont Oct. 10; the $50,000 Pimlico Special at Baltimore Oct. 24; and the $75,000 Empire Gold Cup at Jamaica Oct. 31.

"He will not start in handicap races," Winfrey declared, realizing the weight loads the Dancer would be asked to carry.

The four races mentioned all are weight-for-age, which means the Dancer would have 119 pounds and Tom Fool, a 4-year-old, 126, in the Sysonby.

Plane Tears Through House, Kills Woman

VAN NUYS, Calif. (AP) — A jet trainer, trying to come in to an airport for an emergency landing, ploughed through the front door and out the back of a Van Nuys house Wednesday, killing one person in the home.

Two other occupants were only shaken up, and two Air Force men in the plane suffered cuts and bruises.

While the plane tore the middle out of the John T. Chandler home, there was no fire. The Lockheed T-33 came to rest in the back yard, leaving a wing in the living room and a tank embedded in a kitchen wall.

Fatally hurt was Mrs. Phyllis O'Kray, 48, Chandler's mother-in-law, who was sleeping in the living room. Chandler, 35, and his wife Helen, 28, in a corner bedroom suffered only shock.

Trail Slashes 1953 Spending for Cash to Complete Violin Lake Line

TRAIL—Seven items are to be slashed from Trail City Council's 1953 budget to meet costs of completing the Violin Lake water project, termed vital.

The sacrifice was necessitated due to the recent defeat of the proposed $104,000 Trail waterworks bylaw.

The Violin Lake estimate of $16,000, together with $1000 for the Cambridge Creek pipeline, will be met by sums allocated for the Riverside avenue sidewalk ($8500), city hall heating renovation ($3000), sidewalk construction ($2000), roofing of warehouse and armories ($2500), fire department and health relief ($1000 each) and lighting ($500).

Mayor E. G. Fletcher stated in a report that "certain works were of necessity, carried on in connection with the 1952 waterworks bylaw when it was quite evident monies allocated for certain sections were spent. We had to consolidate our position and utilize existing services to assure an uninterrupted water supply."

Public Works Minister P. A. Gaglardi and Attorney-General R. E. Bonner were "very evasive" in their comments, but apparently now understood Trail problems more clearly, City Council was told.

The minister was sympathetic of the city's needs, but critical of the council's handling of the situation.

Sweden Relaxing Liquor Laws

By THOMAS HARRIS

STOCKHOLM (Reuters) — Sweden has declared an amnesty for alcoholics.

The state liquor control board which, records the sobriety of citizens, has decided that henceforth it will keep the names of alcohol offenders on its books for five years only. After that, their names will be removed, leaving them once again with a clean record.

This measure has been taken to save board employees work. It is not a sop to the increasing criticisms made against Sweden's liquor laws by both drinkers and total abstainers. Nevertheless, it is a new step in the march towards freer drinking in Sweden which started after the war.

BIGGEST STEP

The biggest step so far is the planned abolition of the liquor ration book now recommended after some nine years' consideration, by both a state committee of investigation and the Central Association of Temperance Societies.

Getting a likuor ration book has always been a complicated procedure here. The applicant has to fill in forms and present himself for an interview at the state alcohol administration.

The officials may make inquiries with the police or even of the applicant's neighbors.

LIMITED PRACTICE

If the officials are satisfied that the applicant is of good character, they will grant him a book with the full ration of three litres (three quart bottles) a month.

The book also theoretically authorizes the owner to buy as much wine as he likes. In practice, however, this is limited to as much as the officials think he can safely use.

Every bottle he buys is registered and if some official thinks that a citizen is over-buying, he will tell him so in a sharply-worded letter.

If the ration book holder fails to pay his income tax, if his neighbors complain he is drunk frequently, or if he is considered unworthy for any other reason, the officials will withdraw his book.

Liquor restrictions in restaurants will also be eased considerably. Customers do not need a ration book to buy drinks in restaurants. But they may not have more than about half a pint per meal if they are a man, or about a quarter of a pint if they are a woman, under existing regulations.

EQUAL DRINKING RIGHTS

The new regulations will give men and women equal drinking rights in restaurants and abolish the half-pint maximum.

Although it is going to be easier to buy drink in Sweden, it will be more dangerous to be drunk at the wheel.

Under existing laws anyone found at the wheel of a car when his blood contains .15 per cent of alcohol can be sentenced to imprisonment, whether he is involved in an accident or not.

Under the new regulations, the margin of alcohol content allowed will be reduced to .08 per cent.

Buy, Sell, Trade the Classified Way

Rhee Makes Changes In Seoul Ministry

SEOUL (Reuters) — A tax collection scandal Thursday led President Syngman Rhee to dismiss his home affairs minister, Chin Kyon Shik, and the agriculture and forestry minister, Shin Chung Mok.

It is the first time that Rhee has used the word "dismiss" when relieving a minister of his post. He did not name successors, but said the vice-ministers of the departments concerned would handle their affairs until appointments are made.

Rhee said in a statement he was "amazed" to hear that more than the stipulated amount of tax had been collected from farmers.

He blamed Chin because it had been reported that police — who come under the home affairs department — were involved in collection of the taxes. Shin erred because he did not report the tax matter to the cabinet, which could have worked out counter-measures, Rhee said.

ADVANTAGE OF AGE

HOUSTON (AP) — A man of 84 years "has a right to loiter," Mayor Roy Hofheinz exclaimed Wednesday. Hearing the appeal of an 84-year-old man arrested Monday in a pool hall, the mayor volunteered to pass a hat around and take up collection, should a fine be levied against the man.

PHONE 144 FOR CLASSIFIED
CLASSIFIED ADS GET RESULTS

Sam Carr Free

KINGSTON, Ont. (CP) — Sam Carr, former national organizer of the Labor-Progressive party and a key figure in the Soviet espionage ring uncovered in Ottawa in 1946, was released from penitentiary here Thursday.

Carr was sentenced to six years in April, 1949, for his part in the ring exposed by Igor Gouzenko, Soviet embassy cipher clerk. He was given time off for good behaviour.

RCMP agents in Canada and the Federal Bureau of Investigation in the U. S. sought Carr for three years following the 1946 spy trials. He was located finally in a New York apartment in February, 1949.

He was convicted of uttering and forging an application for a passport for a known Russian spy.

EARLIER SENTENCE

Carr previously served a three-year penitentiary sentence for being a member of the then-outlawed Communist party and was released in 1934.

Carr's release Thursday followed by about two years that of Fred Rose, one-time member of Parliament, imprisoned in 1947 as the key figure of the ring that divulged Canadian defence secrets to Russia.

Rose was freed from St. Vincent de Paul Penitentiary near Montreal on Aug. 9, 1951, after serving four years and seven months of a six-year term.

Admiral Robert Peary reached the north pole in 1909, and Roald Amundsen discovered the south pole in 1911.

Pearson Regrets Approach to India

OTTAWA (CP) — L. B. Pearson, president of the United Nations general assembly, Thursday deplored the sharp division between Indian and American supporters at the assembly's last session.

Britain, France and Canada supported India as a member of the political conference on Korea. The United States opposed India as a member and won on a showdown vote with help from South American nations.

Mr. Pearson told a press conference it was "too bad" the question could not have been handled more diplomatically. It should have been discussed in private beforehand instead of being thrashed out in public where differences were emphasized.

Canada had thought India, as Asia's largest democratic country should have representation on the political conference.

LONDON (CP)—Sanitary inspectors here still bear the old official title of "inspectors of nuisances." A government-appointed committee now suggests the name "public health inspectors" would make the job sound more attractive.

SOLD ONLY WHERE YOU SEE THIS SIGN →

Rexall DRUGS

Purelest PLENAMINS

COST BUT A FEW PENNIES A DAY

"Vitamin Sufficiency" is necessary for vigorous health—stamina to meet the fast pace of modern living. PLENAMINS supply 8 essential vitamins—plus the added value of Liver and Iron.

50's 2.00 200's 6.00

REGISTERED PHARMACIST IN ATTENDANCE AT ALL TIMES

HAZLEWOOD DRUG
943 SPOKANE ST.
TRAIL, B.C.

SHOWING AT THE STRAND
A Famous Players Theatre
TRAIL, B. C.

Mon.-Tues.-Wed.
14 - 15 - 16
"Bad and the Beautiful"
Lana Turner, Kirk Douglas

Thursday-Fri.-Sat.
17 - 18 - 19
"EVERYTHING I HAVE IS YOURS"
(COLOR)
Marge and Gower Champion
"STORM OVER TIBET"
DIANA DOUGLAS
REX REASON

MATINEE
EVERY SATURDAY
Shows Continuous From 2 p.m.

A Welcome Awaits Your Visit To Trail At The
ASTORIA HOTEL
Phone 1865
Turn Left At Tunnel
156 HAIG ST.
TRAIL, B.C.
½ Mile From City Centre

D. B. MERRY LUMBER CO.
LTD.
1080 Spokane St. — Ph. 444-2040
TRAIL, B. C.

HAVE YOU HEARD ABOUT THE FABULOUS
FAB-SPRAY
THAT SPRAYS NEW COLOR INTO FABRICS.
Does Not Leave a Painty Hard Surface
Pressurized Can
$3.95

D. B. MERRY LUMBER CO.
PHONES 444-2040
1080 SPOKANE ST.
TRAIL, B.C.
SALMO AGENTS:
TAYLOR BROS. GARAGE

CINDER BLOCKS

• Concrete Blocks
• Chimney Blocks
STEAM CURED
Government tested products. Steam cured. Production 4000 units per eight hour shift. We deliver anywhere.
KORPAK Cement Products
154 Wellington Street Trail, B.C. Phone 991-L-1
Distributors for Our Products in Nelson
K. W. DIXON CO.—701 Front St., Nelson, B.C.

Curriers'
ALL RISK
INSURANCE AGENCIES
Insurance Real Estate
Fire Casualty
Inland Marine
Automobile
1460 Bay Ave. TRAIL, B. C. Ph. 1589
CASTLEGAR — PHONE 3281

Trail's Super Service Station
MOTOR INN LIMITED
1608 BAY AVE., TRAIL, B.C.
Repairs To All Makes of Cars.
See Us For Better Used Cars.
See and Drive the terrific NEW 1953 DODGE now on display at our premises.
6 MODELS TO CHOOSE FROM
Phone 899 Trail, B.C.

JOIN THE TRAIL BUYERS LEAGUE
Vote for VALUES—
WE GUARANTEE . . .
1.—Only Blue Ribbon Beef, T-B Free (Inspected by government)
2.—Only Delnor or Name Brand Foods In Your Locker
3.—Continued Service Through the Life of the Plan.
Phone 133 For Personal Service or Information
WHY NOT HAVE A "SUPER MARKET" RIGHT IN YOUR HOME?
DEEP FREEZE FREEZERS AND INTERNATIONAL HARVESTER FREEZERS
Modern Electric
1537 BAY AVENUE TRAIL, B.C. PHONE 133
Frank Johnson Chuck Wyatt

Top picture shows closeup of switchboard section which appears directly in front of operator in lower picture.

A Little Light on a Big Subject

If you are served by a non-dial telephone exchange, just what happens when you lift your receiver to make a telephone call? If you were to go "backstage" at the exchange, you'd see a switchboard honeycombed with tiny holes . . . each hole representing the end of a telephone line.

The minute you lift your receiver, a little light glows on your section of the switchboard. The operator plugs into the board and says "Number, please?"—and your call goes through right away. But not often during the day is yours the only light glowing on the board in front of the operator at one time.

Telephone calls, just like auto traffic, usually come in bunches . . . and switchboards are usually a maze of flashing lights, moving cords and "flying fingers".

Some times you have to wait a moment while the operator completes the call immediately ahead of yours. But you don't wait long.

Although your Telephone Company is now handling 1½ million calls a day . . . the average call is answered by operators in less than five seconds.

BRITISH COLUMBIA TELEPHONE COMPANY

Around the KOOTENAY in Sport

Fastball enthusiasts have come up with a sound idea. They plan to start a fund to help out any player injured on the fastball diamond. Usually no thought of such financial help is considered until after someone has been injured.

Fastball accidents in the past season have taken their toll. First Bob Bates broke a leg and then Mary McGinn injured her arm, thought to be broken. Latest reports are that Miss McGinn's arm is not broken but painfully hurt, nevertheless.

An injury to a player in this, a truly amateur sport, can mean a lot of lost time from the job, something no one can rightfully afford these inflation days.

To start the fund on its way oldtime players of Nelson will go to the field next Tuesday to do battle with the newly-crowned Nelson fastball champion Humes.

The game should prove to be highly entertaining and for a few cents the patrons will be doing a great deal toward sending the fund well on its road to success.

* * *

While on the subject of fastball we understand negotiations are under way to have the Humes and the Castlegar Cubs play a couple of exhibition games.

This would be a top notch series. Castlegar, winners of the Trail league this season and B. C. finalists for the provincial title, have a cracker-jack team. The Humes in winning the Nelson and District crown also showed some sparkling ball and could give the Cubs a good run for their money.

AROUND ABOUT: Rod McIndoe, fresh from his victory in the trap shooting meet in Kelowna where he picked up the Interior B. C. championship, says that Bill Armson is also quite a shot. Bill recently cracked 25 straight clay birds while practicing at the CPR flats.

'Tis said the Nelson Outlaws are already hanging up their spikes for the season.

Honors for the shortest stay in baseball this season undoubtedly will go to Don Porteous who played two minutes for the Outlaws. Don figures that's all it took him when, in a ninth frame and with two men out, he bounced out to the short stop.

Who says that hockey players in our amateur league come cheap? A report out of Trail has it that Dick Kotanen in a letter to the Trail executive asked for $140 a week with an extra $100 per playoff game and a job with Cominco that would pay him a journeyman's wages.

BASEBALL SCORES

By The Canadian Press

NATIONAL LEAGUE

Brooklyn .... 101 000 021 00—5 10 0
Cincinnati .. 000 040 100 01—6 18 0
Roe, Wade (7) Labine (9) and Campanella; Kelly, King (9) Smith (10) and Seminick. W—Smith, L—Labine; HRs: Brooklyn, Belardi; Cincinnati, Greengrass, Bell.

New York ..... 100 120 002—6 11 2
St. Louis ..... 101 011 03x—7 9 1
Worthington and Westrum; Miller, White (6) Brazle (9) and Rice, Yvars (8). W—White, L—Worthington; HR: St. Louis, Slaughter.

Only games scheduled.

AMERICAN LEAGUE

Chicago ..... 000 000 000—0 4 1
New York ..... 010 000 00x—1 6 1
Lopat and Berra; Consuegra and Lollar. HR: New York, Woodling.

Cleveland ..... 301 000 000—4 9 1
Boston ..... 121 334 00x—14 17 2
Wynn, Hoskins (4) Hooper (6) Wight (7) and Hegan, Tipton (1); McDermott, Kinder (9) and White. W—McDermott, L—Wynn; HRs: Cleveland, Doby; Boston, Williams (2).

Only games scheduled.

have a GOOD RUM for your money

Britain's Finest Imported

KEYS CUT
LOCKS REPAIRED
EDEY'S
LOCK AND CYCLE SHOP
737 Baker St. Phone 1045

16-Year-Old Claims World Title for Canada

Charlie Emery, 14, of Cypress Gardens, Florida, is shown surrounded by two feminine water skiing starts — Toronto's Carol Ann Duthie (left), and Alabama's Leath Marie Rawls. Emery won the boys' all-round world junior title at Toronto's CNE waterfront, while Carol Ann, 16, captured the girls' all-round world title. Miss Rawls recently won the U.S. all-round crown and is seeking to take the world women's title from Mrs. Willa McGuire. This year Carol Ann has captured the Eastern Canadian, Canadian, Ontario, Mexican and World Junior titles.—Central Press Canadian.

Orphans Cop League Title

The Orphans, the team which failed to procure a sponsor for play in this year's Pony League, carted home the League championship Thursday evening when they won the fifth and deciding game against the Legion 4-3.

For Gordon Wood on the mound for the Legion, it was the toughest defeat he has had to take this season. In the seven-inning game he struck out no less than 16 Orphans, while walking only one. He gave up seven hits, three of them coming in the second frame when the Orphans counted three runs.

Blair Olson, Orphans' pint-sized chucker, got credit for the win, coming into the game in the second frame to take over from Sonny Nadeau who after retiring the first two men got himself into a hole.

Olson although not as effective on the hill as Wood managed to hold the Legion boys at bay. His teammates gave him great support in both the infield and the outer pasture.

After taking a one-run lead in the first inning the Orphans won the game with their three-run outburst in the second that saw them collect three of the seven hits they managed to gather. The big blow of the frame was a booming double of the hickory of Dennis Bond that produced the winning run.

From the third on Wood held the Orphans off the score sheet baffling them with his perfect control.

Legion started their scoring in the second when they chased Nadeau to the showers, but after counting twice Blair Olson put the fire out. He struck out Mike Borch with the bases bulging.

The Legion threatened again in the fourth when they loaded the bases with only one away. Dick Fraser popped out to the second baseman for the second out, and then Olson once again sent Borch down swinging.

In the sixth Legion rallied for one run and then for the third time had the bags bulging only to have Olson come up with a third out via the strike out route. This time it was Fred Nudd who whiffed.

12 STRIKEOUTS

In the final inning Olson breezed the ball past all three men he faced to give him a total of 12 strikeouts in the six frames he worked. Nadeau picked up two strike-outs.

Olson's victory was all the more impressive, for 10 Legion players reached first base by way of the free ticket, but when the chips were down Olson was Johnny-on-the-spot.

The loss was a sad one for the Legion. Throughout the season they led the other two teams, thus giving them the odds to win the championship in the Pony League's season.

Lineups:

Legion—Dick Fraser, Mike Borch, Gordon Wood, Don Ball, Fred Nudd, Barry Waters, Norm Murphy, Russ Santer, Wayne Farenholtz.

Orphans— Blair Olson, Dennis Bond, Johnny Chernenko, Bernie Monteleone, Wayne Waters, Ted Chapman, Sonny Nadeau, Dinham Drew, Gordon Jeffs.

Legion 020 001 0 3 5 0
Orphans 130 000 0 4 7 0

NHL All-Star Game Oct. 3

MONTREAL (CP) — The National Hockey League held its semi-annual governors' meeting here on Thursday with representatives for all six teams attending.

President Clarence Campbell said the representatives discussed the league draft, the forthcoming all-star game, the NHL schedule, and protection of players on minor-league teams that have dropped out of competition.

The schedule, to be released later, was approved by league governors.

Campbell said the all-star game will be held Oct. 3 in Montreal with Lynn Patrick coaching the dream team against last year's Stanley Cup winning Montreal Canadiens.

The governors also re-appointed Bill Chadwick, Roy Red Storey, Frank Udvari, and Jack Mehlenbacher as league referees.

60 ATTEND NHL TRAINING CAMP

BRANDON (CP) — More than 60 prospects attended the western amateur hockey school of Detroit Red Wings of the National Hockey League as it moved into the second half of its week-long session Thursday.

British Soccer

LONDON (Reuters) — Results of soccer games played Thursday in the United Kingdom:

ENGLISH LEAGUE
Division II
Brentford 1, Doncaster R 4.
Notts County 0, Everton 2.
Swansea T 1, West Ham U 1.
Division III, Southern
Leyton O 3, Torquay U 2.
Walsall O, Swindon 1.

Buy, Sell, Trade the Classified Way

CARDS PLACE FAITH IN "KID PITCHERS"

ST. LOUIS (AP) — Manager Ed Stanky of the St. Louis Cardinals, out to upset Brooklyn and Milwaukee pennant bids in the future, is going to rely on "kid pitchers" in 1954, even "if we have to take a beating for a year."

"The pitching staff," Stanky said Thursday while surveying his third place spot," is going to be as wide open as the Arizona desert next spring."

That sets up 1954 as a rebuilding year for the Cards, who in two years under Stanky's management have failed to crack the one-two position in the National League race.

The only pitchers sure of a starting assignment with the '54 cardinals are the two big winners of '53—lefty Harv Haddix 17-8 and veteran righthander Gerry Staley 16-8.

The new faces of 1954 will include "six or seven or maybe more" pitchers up from the farm clubs.

DODGERS ACCEPT TICKET ORDERS

BROOKLYN (AP) — Brooklyn Dodgers announced Thursday they will accept mail orders immediately for reserved seats to the three World Series games to be played at Ebbs Field Oct. 2-3-4. No orders post marked later than Sept. 15 will be accepted.

Tickets will be sold only in strips of three with each customer limited to two strips. The price is $21 per strip, plus $1 to cover mailing costs. Only certified checks or money orders will be honored.

The Sioux Indian tribes once occupied the area from the upper Mississippi to the Rocky mountains.

COME IN AND TRY THE NEW SENSATIONAL FARM WELDER

"LINCWELDER" 180 AC
Lowest Priced Farm Welder

Has same high quality construction and exclusive features as larger industrial Lincoln welders, yet it *sells at lowest price of any welder of its size.*

"Arc Booster" makes arc striking as easy as lighting a match. "Dial tuning" current control simplifies selection of exact welding current. Range of 20 to 180 amps. Safe to operate. Approved by power companies and REA.

THE SELKIRK'S.
EQUIPMENT & SUPPLY CO. LTD.
520 Lake St. — Phone 1590
Mort Browne, Manager

Dodgers Bow to Redlegs 6-5 in 11th

By The Associated Press

Brooklyn Dodgers muffed their first chance to clinch at least a tie for the 1953 National League pennant.

Needing only a single victory to won in nine or at the most 10 innings. But the winning run finally came in the 11th as Clem Labine forced it home with a walk when the bases were loaded.

New York Yankees moved a full length closer to the American League pennant with a sparking 1-0 verdict over Chicago White Sox as second-place Cleveland fell before Boston 14-4.

Gene Woodling's second-inning home run gave the Yanks' their margin in a pitching duel between Eddie Lopat and Sandy Consuegra. Lopat gave up four hits, three of them to Chico Carrasquel, in posting his third shutout of the year and his 15th victory against only three losses. Consuegra allowed six hits.

The New York victory and Cleveland loss reduced the Yankees' "magic number" to seven. Any combination of seven New York to the sixth-place Cincinnati Redlegs 6-5 in 11 innings.

The Reds pounded Brooklyn pitching for 18 hits and should have guarantee them a share of the flag, the Dodgers bowed Thursday victories or Cleveland losses will guarantee the Yanks their fifth straight pennant.

Ted Williams hit his 10th and 11th home runs since returning from the Marines in the Boston victory. He has gone hitless only once in the 16 games he's started.

An eighth-inning home run by Enos Slaughter gave St. Louis Cardinals a 7-6 victory over New York Giants.

Only the four games were scheduled—two in each league.

STANDINGS

By The Canadian Press

NATIONAL LEAGUE

	W	L	Pct	GBL
Brooklyn	97	43	.693	
Milwaukee	84	56	.600	13
St. Louis	76	62	.551	20
Philadelphia	76	68	.547	20½
New York	65	75	.464	32
Cincinnati	60	80	.429	37
Chicago	56	82	.406	40
Pittsburgh	44	97	.312	53½

AMERICAN LEAGUE

	W	L	Pct	GBL
New York	92	44	.677	
Cleveland	84	56	.600	10
Chicago	80	60	.571	14
Boston	77	64	.546	17½
Washington	70	69	.504	23½
Detroit	54	87	.383	40½
Philadelphia	53	87	.379	41
St. Louis	49	92	.348	45½

Phone 75
Collision Repairs
Paint Jobs
Damage Estimates
Superior Motors (Nelson) Ltd.
Dodge - DeSoto Dealer
Opp. Post Office on Vernon St.

Police Chief Reports...

170,875 MILES OF SERVICE

FROM THE

Exide Ultra Start Battery

HERE IS THE ACTUAL REPORT:

"It has lasted five times as long as any previous battery — outlasted the service life of two cars and run 34,875 miles in the third — has never been recharged. Our patrol cars work 24 hours a day and have such extra electrical equipment as sirens, flashing lights and two-way radio."

Frank R. Whitten, Chief
South Portland (Maine) Police Dept.

Yes, when you install an Exide Ultra Start battery, you can be *sure* you won't have to buy another battery for a *long, long* time.

Think what this means to you, *to any car owner,* specially doctors, salesmen or taxicab operators . . . those who *must* have a battery that is thoroughly dependable and longer-lasting.

Ask your Exide dealer to give you a free battery test today and to tell you more about the many amazing new features of the rugged Exide Ultra Start . . . the battery that's built to last longer.

When It's An Exide You START

EXIDE BATTERIES OF CANADA LIMITED
Montreal — Toronto — Vancouver

FALL SWEATERS

Just received our new Fall Sweaters from
TONY DAY
in all the new shades and styles.

Hughes-Stuart Men's Wear
"A FRIENDLY PLACE TO SHOP"
459 WARD ST. PHONE 425

You serve yourself WHEN YOU SERVE CANADA in the army

Travel — at home and overseas in the Army gives you a chance to broaden your horizon. Thirty days holidays every year with pay is the kind of vacation which means you can do more — see more.

Your friends — are men from every part of Canada. They are your kind . . . living and working together makes it so. You'll be proud of the men you serve with in the Canadian Army.

Young men — trained to razor sharp condition — complete masters of their weapons — form the hard-hitting Infantry backbone of our Canadian Army. Their job is Canada's safety!

In the Army today, there is a need for more young men to start Infantry training immediately. The life is interesting and rewarding. Men with ambition and intelligence can look for rapid promotion all the way up the line — faster promotion than in almost any other career. The conditions of service — the medical and dental care — the food and clothing — the pay and long term pension plans make the Army a career that is really worthwhile.

You are eligible *if you are 17 to 40 years of age and able to meet Army test requirements. Applicants should bring birth certificates or other proof of age when reporting for interview.*

Apply right away — for full information write or visit the Army recruiting station nearest your home.
No. 11 Personnel Depot, 4201 West 3rd Avenue, Vancouver, B.C.
Army Information Centre, 119 AA Bty., RCA, Work Point Barracks, Victoria, B.C.

A1555-BC

Join the CANADIAN ARMY ACTIVE FORCE Now!

LI'L ABNER

HENRY

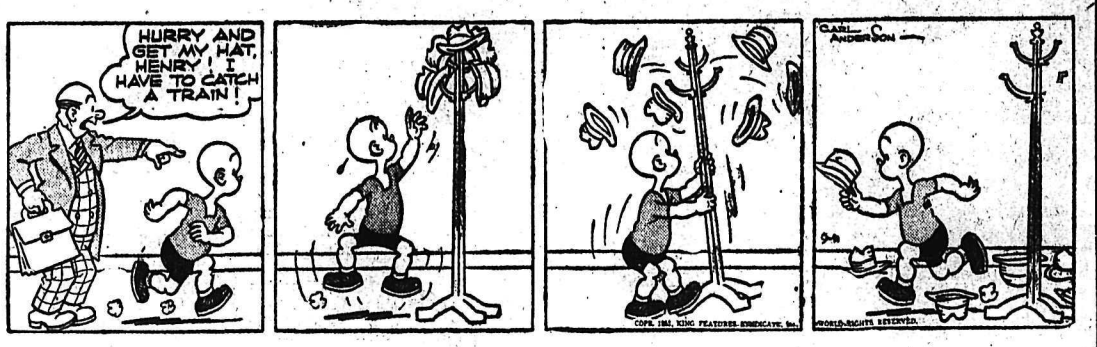

KING OF R.C.M.P.

BLONDIE

SECRET AGENT

DONALD DUCK

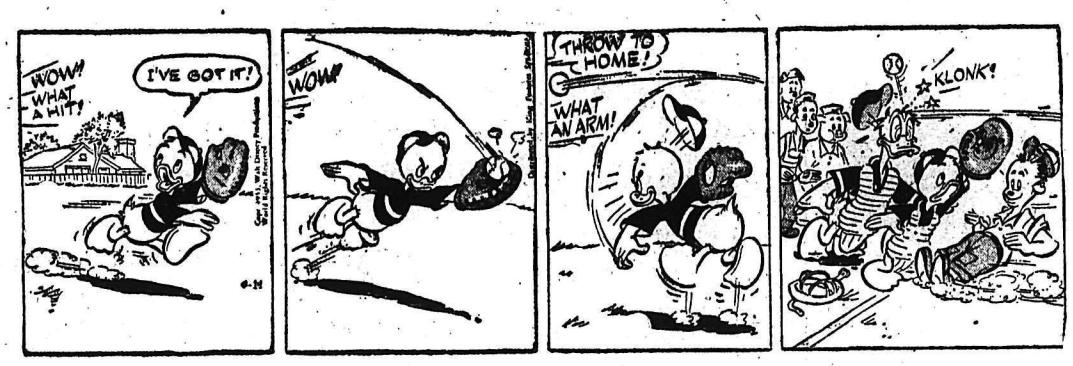

BUZ SAWYER

JIGGS

CLASSIFIED ADS

PERSON-TO-PERSON WANT ADS FOR QUICK RESULTS!

Phone 144 — Deadline for Classified Ads—5 p.m. — **Phone 144**

BIRTHS

GURSKI — To Mr. and Mrs. John Gurski (nee Marjorie Swanson) 1022 Princess Ave., Victoria, B.C., on September 2, at St. Joseph's Hospital a son, Mark William, 8 lbs. 10½ ounces.

RUEBSAAT — To Dr. and Mrs. Helmut Ruebsaat, 313 Silica Street, Sept. 2, a daughter.

BROTZELL — To Mr. and Mrs. Francis Brotzell of R.R. No. 1, Sept. 6, a daughter.

PHELPS — To Mr. and Mrs. Richard Phelps of Salmo, Sept. 8, a daughter.

GOLD — To Mr. and Mrs. James Gold, R.R. No. 1, Sept. 5, a daughter.

HEDDLE — To Mr. and Mrs. Malcolm Heddle, R.R. No. 1, Sept. 5, a daughter.

CRAIG — To Mr. and Mrs. V. Craig, 992 Vernon, Sept. 6, a son.

HALVERSON — To Mr. and Mrs. Bernhart Halverson of Taghum, Sept. 10 a daughter.

CONE — To Mr. and Mrs. Richard Cone, Winnipeg, Manitoba, formerly of Nelson, September 9th, a son.

HELP WANTED

WANTED — APPLE PICKERS TO pick 40 to 45 thousand boxes. Good crop and good accommodation. Commencing Sept. 10th. Bhagu Singh, Phone 6019, Box 145, R.R. No. 3, Kelowna, B.C.

WANTED — MEAT CUTTER AND Counter Man. Please state where last employed. Apply L. S. Maffioli, Quality Meat Market, Fernie, B.C.

WANTED—YOUTH 16 TO 18 YRS. for office automotive wholesale. Apply in person. Taylor & Wilton Sales Ltd., 511 Vernon St.

WANTED : PART-TIME JANITOR for Church. Phone Dean Leadbeater (1371) 9 a.m.-12 noon.

WANTED — EXPERIENCED flotation mill operators. Write Box 387, Nelson, B.C.

HELP WANTED—FEMALE

WANTED FEMALE CLERK, AGE 35 to 40 preferred. For full or part time. Preferably some experience. Wages 60c an hr. Full particulars in first letter please. Box 5473 Daily News.

WANTED — TYPIST, SHORThand not necessary, must be accurate and careful. Apply Box 5412 Daily News.

WANTED — GIRL OR WOMAN to do light housework by the hour. Write Box 5420 Daily News.

WANTED: A LADY INTERESTED in kindergarten work (part time) Phone 1371.

HOUSEKEEPER WANTED FOR elderly couple at once. 612 Carbonate St.

WANTED — HOUSEKEEPER FOR elderly lady. Phone 490-L.

AGENTS WANTED

CHRISTMAS CARD AGENTS Flash — Boxed Christmas cards assortments, and novelty everyday cards that are truly beautiful. See these magnificent cards and compare. Would be difficult to find any nearly as nice. Most complete variety of Christmas and everyday gift wrapping, applique gift wrapping ensembles stationery in beautiful gift boxes, etc. Also religious cards. You will be delighted with our 48 hours service. Everything sent prepaid. Special discount on quantity orders. Send for wholesale price list immediately, or special sample album of personal and business Christmas cards. Established 1812. N. Newton Walpert, Suite 203, University Tower Building, 660 St. Catherine St. W., Montreal, Canada.

EASY EXTRA MONEY IS YOURS! Sell Name-On Christmas. Everyday assortments for highest commissions. Over sixty sales-tested items, terrific customer appeal. Unequalled Christmas values including 25 card Prize Assortment, Gold'n Christmas, Velvet, Madonna, Duets, Surprise, Currier and Ives, Canadian Scenes, Appealing Everyday, religious, humurous cards, Personalized cards, stationery, napkins, Gift Wraps, Kiddies' Christmas stockings, Pop-up books, Bible stories, paint books, ribbons, gift cards. Write for complete catalogue, samples NOW. Print name, address clearly. Name-On Stationery Company Limited, Dept. B2, Room F, Yonge Street Arcade, Toronto.

FREE SERVICE TO BUYERS. We'll help you own your own business or income property anywhere in Canada or U.S.A. Price range $1,000 to $1,000,000. Tell us what you want, where and amount you can pay down. We'll mail you free information, pictures and descriptions of just the kind of business you want and a wide variety to choose from. Trades included. Absolutely no obligation. You can deal with owners direct. Pictorial Listings, So. 310½ Cedar, Spokane, Wash.

MAN WITH CAR WANTED TO sell over 250 guaranteed products. Small capital required. No risk whatsoever. Write for details. FAMILEX, Dept. 1, 1600 Delorimier, Montreal.

WANTED MISCELLANEOUS

WANTED 1000 FT. OF 3 AND 4 inch pipes. 200 lbs. press. State price and condition. Box 5649 Daily News.

WANTED — 2 BLACK COACH Bantam Pullets. W. C. Cleave, Kaslo.

WANTED — CLEAN COTTON rags. Must be 12 inches square or more. Daily News.

WANTED — GIRL'S FIGURE skates, size 10. Phone 369-R-2.

SITUATIONS WANTED

YOUNG MAN WISHES EMPLOYment as sales clerk or bookkeeper, 3 yrs. experience or will consider either. Apply Box 5556, Daily News.

PERMANENT WORK DESIRED. Experienced in clerking, telephone operating, and typing. Box 5123 Daily News.

MIDDLE AGE LADY, WILLING to mind children while mother works. Box 5440 Daily News.

FEMALE EXPERIENCED GROcery clerk desires work. Apply Box 5421 Daily News.

WILL TAKE CARE OF CHILD IN my own home while mother works. Phone 584-X-3.

WANTED — HOUSEWORK BY the hour. Box 5559 Daily News.

DRESSMAKER — PHONE 1678-L. Alterations a specialty.

BUSINESS AND PROFESSIONAL DIRECTORY

ASSAYERS AND MINE REPRESENTATIVES

E. W. WIDDOWSON & CO., Assayers. 301 Josephine St., Nelson.

H. S. ELMES, ROSSLAND, B.C., Assayer, Chemist, Mine Rep.

ENGINEERS AND SURVEYORS

R. K. COATES, STE. NO. 8, 373 Baker St., Nelson, Phone 1118. B.C. Lands Surveyor.

S. V. SHAYLOR, P.O. BOX 252, Kimberley, Phone 54. B.C. Land Surveyor, Engineer.

BOYD C. AFFLECK, 218 GORE ST. Nelson, B.C. Surveyor, Engineer.

MACHINISTS

BENNETTS LIMITED Machine Shop. Acetylene and electric welding, motor rewinding. Phone 593. 324 Vernon St.

Nelson Daily News

Classified Advertising Rates:

15c per line first insertion and non-consecutive insertions

11c line per consecutive insertion after first insertion

48c line for 6 consecutive insertions

$1.56 line for month (26 consecutive insertions). Box numbers 11c extra. Covers any number of insertions.

PUBLIC (LEGAL) NOTICES, TENDERS, etc.—20c per line, first insertion. 16c per line each subsequent insertion.

ALL ABOVE RATES LESS 10% FOR PROMPT PAYMENT

Subscription Rates:
(Not More Than Listed Here)

By carrier, per week, in advance	.30
By carrier, per year	$15.60
United States, United Kingdom:	
One month	$ 1.25
Three months	3.75
Six months	7.50
One year	15.00
Mail in Canada, outside Nelson:	
One month	1.00
Three months	2.75
Six months	5.50
One year	10.00

Where extra postage is required, above rates plus postage.

CLASSIFIED ADS GET RESULTS

PUBLIC NOTICES

AUCTION SALE

Timber Sale X61292

There will be offered for sale at Public Auction, at 1:00 P.M. Local Time, on Monday, 19th October, 1953, in the office of the Forest Ranger, Kaslo, the Licence X61292, to cut 860,000 cubic feet of standing and felled Cedar, Fir, Spruce, Hemlock, Balsam, Larch, and White Pine and 43,000 lineal feet of Cedar Poles and Piling on an area covering part of Sub-Lot 1 of Lot 819 situated on Seven Mile Creek, Kootenay Land District.

Five (5) years will be allowed for removal of timber.

"Provided anyone unable to attend the auction in person may submit tender to be opened at the hour of auction and treated as one bid."

Further particulars may be obtained from the Deputy Minister of Forests, Victoria, B.C., or the District Forester, Nelson.

SHERIFF'S SALE OF LAND

Offers will be received by the undersigned up to and including the 14th day of September, 1953, for the purchase of the lands and premises and buildings situate in the City of Kaslo, and described as Lot 22 in Block 8, Plan 393, formerly owned by C. L. Richardson.

The property will be sold subject to payment by the purchaser of 1953 taxes amounting to approximately $62.00. Terms of Sale—Cash. The highest or any offer not necessarily accepted.

Dated at Nelson, B.C. this 26th day of August, 1953.

THOMAS G. C. FOX,
Sheriff for South Kootenay,
Court House,
Nelson, B.C.

"POUND DISTRICT ACT"

Pursuant to the provisions of Section 11 of the "Pound District Act", Chapter 259, R.S.B.C. 1948, notice is hereby given of the appointment of JOHN MAKASOFF of TAGHUM, B.C., as pound-keeper of the TAGHUM POUND DISTRICT:

The location of the Pound premises is on Part Block 1, Map 759, District Lot 2355, Kootenay Land District, said part being shown outlined in red on Explanatory Plan 31644.

BUSINESS OPPORTUNITIES

IN YAHK, B.C., CORNER CAFE and Service Station on main highway. If you have the cash, this is a real buy. Come and see for yourself. Immediate Possession.

SEWING MACHINES

SINGER CAN REPAIR YOUR present machine at reasonable cost. For free estimates Phone 41. SINGER SEWING CENTRE 339 BAKER ST. - NELSON B.C.

ROOM AND BOARD

ROOM AND BOARD FOR BUSIness lady. Phone 566-R.

DAILY CROSSWORD

ACROSS
1. Plaits
6. Conjunction
9. English author
10. Part of "to be"
11. Assist
12. Group of eight
15. Wing
16. Twist in a rope
17. Nine (Roman)
18. Part of "to be"
19. Make-believe
21. Put out, as money
22. Never (poet.)
23. Petty quarrels
25. Foremost
26. One's mother's sister
27. Indian of a former New Mexican group
28. Saluting
30. Music note
32. From
33. Flows
34. Obtained
35. Slopes
37. Trick
38. Evening (poet.)
39. Banishment
41. Unhappy
42. Walks lamely

DOWN
1. Touches
2. Wide-mouthed pot
3. Edge of a wound
4. Perform
5. Pelted with stones
6. Making plump
7. Openings (anat.)
8. Reviews and amends
11. Fencing exclamation (var.)
13. Light bedstead
14. Put forth effort
16. Malayan dagger (var.)
19. Fashioned
20. Roman emperor
21. Sheet of glass
23. Food-starches from palms
24. Finishes with an ornamental border
25. Winnows
27. Glittering cloth
29. Exclamation
30. Fails to win
31. Devoured
34. Swallow eagerly
36. Polynesian drink
37. Edge of a cup
40. Greek letter

PAGE GELT
FORUM MOURN
OGEE CENTER
ACA AHA EYE
ME SNIPS
IRONIC HEAT
NEDES CORNU
GLEE TARGET
REEVE ME
ITA LEE SOL
ROUNDS TUNA
DONEE HARPER
LEER EWES

Yesterday's Answer

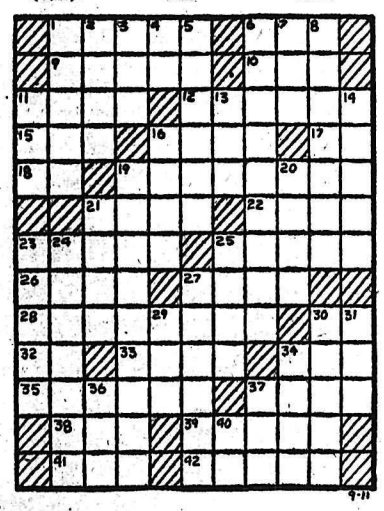

DAILY CRYPTOQUOTE—Here's how to work it:

A X Y D L B A A X E
is L O N G F E L L O W

One letter simply stands for another. In this example A is used for the three L's, X for the two O's, etc. Single letters, apostrophies, the length and formation of the words are all hints. Each day the code letters are different.

A Cryptogram Quotation

O B C T C L V Z N T C B P T Z L R O B C X L Q Q P Y C O B P R L V E T C P Z O N H — J C T X P R O C V.

Yesterday's Cryptoquote: THE OLD FALLS, TIME CHANGES, AND NEW LIFE BLOSSOMS OUT OF THE RUINS—SCHILLER.

ON THE AIR

CKLN PROGRAMS . . . 1240 ON THE DIAL

(Pacific Daylight Time)

FRIDAY, SEPTEMBER 11, 1953

7:00—News
7:05—Wake Up Nelson
7:15—Sports News
7:20—Wake Up Nelson
7:30—News
7:35—Wake Up Nelson
7:45—Mel Buerge Motors Show
8:00—News
8:10—Sport News
8:15—Breakfast Club
8:45—Towler Serenade
9:00—Morning Devotions
9:15—Earl Warren Show
10:00—Saddle Serenade
10:15—News
10:20—Morning Visit
10:30—Story Parade
10:45—Invitation To The Waltz
11:00—Shut-In Show
11:15—Homemaker Harmonies
11:45—Decoratively Speaking
11:50—Consumers' Corner
12:00—Liberty Special
12:15—City Tire Sports
12:25—News
12:30—Farm Broadcast
12:55—Chatting With the Listeners
1:00—Man In the Kitchen
1:15—Hollywood Calling
1:30—Fairview Shopping Guide
2:00—Family Theatre
2:30—Trans-Canada Matinee
3:15—Sacred Heart
3:30—Afternoon Varieties
4:15—A Trip to the Moon
4:30—Sleepy Time Story Teller
4:45—Pacific News
4:55—Report From Parliament Hill
5:00—Settler's Choice
5:25—Intl. Commentary
5:30—Behind the News
5:35—Spotlight On a Star
5:45—Sports News
5:50—News
6:00—Bill Good
6:15—Christian Science
6:30—Cavalcade of Melody
7:00—News
7:15—News Roundup
7:30—Waltzes
8:00—Musical Program
8:30—Songs of My People
9:00—International Concert
10:00—News
10:15—Talk
10:30—Sports Roundup
10:45—Starlight Ballroom
11:00—Around the Town
12:00—NEWS Night Cap

CBC PROGRAMS

(Mountain Standard Time)

SATURDAY, SEPTEMBER 12, 1953

7:00—Fisherman's Broadcast
7:15—Musical Minutes
7:30—News
7:35—Musical Minutes
7:40—Morning Devotions
7:55—Musical March Past
8:00—News
8:10—Bill Good Sports
8:15—Hits and Encores
8:30—Local Fill
9:00—BBC News
9:15—Saddle Serenade
9:30—Stamp Club
9:45—Songs of the West
10:00—Stories by Eleanor Stuart
10:15—Children's Program
10:30—World Church News
10:45—News
11:00—Story of Music
12:00—Folk Song Time
12:30—C. Gilmour's Music Profiles
1:00—Roll Back the Years
1:30—Bandstand
2:00—Trans-Canada Bandstand
3:00—News
3:10—Weekend Listening
3:15—This Week
3:30—Piano Playhouse
4:00—Shirley Harmer
4:15—Sports College
4:30—The Adventures of P.C. 49
5:00—Western Roundup
6:00—News
6:05—Saludos Amigos
6:30—Soirlea Quebec
7:00—Hit Parade
7:30—Roy Norris Quintet
8:00—Vanc. Theatre
8:30—Talent Scouts
9:00—The Homesteaders
9:30—Hill Billy Hit Parade
10:00—News
10:15—Lloyd Arntzen Sings
10:30—Music Box

CLASSIFIED ADS

PERSON-TO-PERSON WANT ADS FOR QUICK RESULTS!

Phone 144 Deadline for Classified Ads - 5 p.m. **Phone 144**

AUTOMOTIVE MOTORCYCLES, BICYCLES

NEW FORD PICKUPS
IMMEDIATE DELIVERY!
CHOICE OF COLORS!

Enroute
New Fords, Consuls
Zephyrs

USED CARS
1953 AUSTIN SEDAN
1952 DODGE SEDAN
1951 CHEVROLET COACH
1951 CHEVROLET SEDAN DELIVERY
1951 DODGE COUPE
1950 PLYMOUTH COACH
1949 MONARCH COACH
1949 PONTIAC COACH
1949 PONTIAC SEDAN
1949 FORD COACH
1948 PLYMOUTH SEDAN
1947 CHEVROLET SEDAN Grey
1947 CHEVROLET SEDAN Maroon
1947 MONARCH SEDAN
1946 PONTIAC CLUB COUPE
1946 FORD SEDAN

PRICE CLEARANCE ON
1939 Chevrolet Sedan $350
1939 Plymouth Sedan $450
1937 Buick Sedan $250
1937 Pontiac, As Is $75

SPECIALS!
1929 Model "A" Coach $100
1928 Model "A" Pickup $100

ENGLISH CARS AT REDUCED PRICES
1950 M.G. Midget $1200
1950 Hillman Sedan $1100
1950 Vanguard Sedan $1100
1949 Prefect Sedan $700
1949 Hillman Sedan $1000
1949 Austin Sedan $850
1949 Thames Panel $600

BEST USED TRUCKS in Nelson
1952 G.M.C. Pickup
1952 Chevrolet Pickup
1952 Ford Pickup
1952 Mercury 3-Ton Dump and Hoist
1951 Chevrolet Sedan Delivery
1950 Chevrolet Pickup
1948 Mercury Pickup

TRUCK CLEARANCE!
1941 Pontiac Sedan Del'y $250
1941 G.M.C. Pickup $150
1941 Ford Panel $250

Mel Buerge Motors
608 Vernon St Ph. 1744
FORD - MONARCH

BEACON'S BETTER BUYS
1952 AUSTIN DEVON
1950 OLDSMOBILE SEDAN
1950 FORD CUSTOM FORDOR Extras.
1948 PONTIAC TWO-DOOR TORPEDO
1949 METEOR TUDOR
1948 FORD FORDOR
1948 MERCURY CLUB COUPE
1947 PONTIAC SEDAN
1946 MERCURY SEDAN
1950 G.M.C. PICKUP
1951 MERCURY PICKUP

Beacon Motors
701 Baker Street

TRUCK FOR SALE AT YMIR Garage, Ymir, B.C. International 10 wheel drive, year 1945, mileage 6000, capacity 5 tons, winch-a-frame, good condition.

1951 PONTIAC POWER GLIDE sedan, air conditioner, excellent condition. Cheap for quick sale. Apply Daily News Box 5546.

AUTOMOTIVE MOTORCYCLES, BICYCLES

Watch This Ad for Arrival Of More
NEW AUSTINS
IMMEDIATE DELIVERY
New Austin Somerset
Windsor Grey

1953 Austin Convertible
1952 Ford Fordor
1952 Austin Somerset
1951 Studebaker Sedan
1951 Monarch Coupe
1950 Standard Vanguard
1950 Mercury Fordor
1950 Chevrolet Sedan
1951 Austin Devon
1950 Austin Devon
1949 Ford Fordor
1948 Dodge Sedan
1940 Chevrolet Coach
1938 Chevrolet Sedan
1952 Ford Pickup Only 6000 miles
1951 Mercury Pickup
1949 Austin Panel
1951 Austin Pickup

Complete Stock to Choose From
TERMS and TRADES
AUSTIN SERVICE and SALES

EMPIRE MOTORS
Phone 1135 803 Baker St.
Nelson, B.C.

SEE US TODAY for USED CARS
1951 Studebaker
1951 Austin
1950 Chevrolet
1950 Hillman
1950 Anglia
1947 Ford
These Cars are COMPLETELY RECONDITIONED

SPECIAL OFFER:
1937 Packard Sedan $300

BUY WITH CONFIDENCE
We are proud of our merchandise.

DeFOE SERVICE
LIMITED
213 Baker St. Phone 1234

IT'S HERE! THE NORTON "FEATHERBED" Dominator Come in and see this famous motorcycle the holder of the Isle of Man TT at Kootenay Motorcycle Sales and Service, Box 350, Castlegar; phone 2601 "The Shop of Friendly Service."

OFFERS TO PURCHASE 1949 Pontiac sedan delivery will be accepted at the Singer Sewing Centre, 339 Baker St. This car has only been used in our business and has been kept in the best of mechanical condition.

CREDIT NOTE AT PARKVIEW Motors. What offers? Phone 1453-R.

FOR SALE — 1940 FORD CONVERTIBLE reconditioned motor, new top, $650 Phone 734-R.

1951 PREFECT SEDAN — NEW car condition. Will take Model A as part payment. Phone 658-L-3.

FOR SALE — '36 CHEV. COUPE, radio and heater. Apply 613 5th St.

PROPERTY, HOUSES, FARMS ETC. FOR SALE

FOR SALE — BUILDING LOTS. 60x120, outside city limits, one block from bus. Phone 1099-L or call at 206 View Street.

FOR SALE — 1-4 ROOM HOUSE fully modern; 1-3 room house, fully modern. Apply Wm A. Henke, Procter.

FOR SALE — SMALL NEW house. Beach frontage, $5500.00 cash. Phone 404-R.

TWO CHOICE LOTS ON BUS route. Fruits and garden. Phone 185-R-1.

FOR SALE — SPENCER WOOD and coal range with high closet. 504 Richards Street. Phone 139-L3

FOR SALE — 270 HUNTING rifle, new, $80; one floor waxer, $15. Phone 1507-L.

FOR SALE — OIL SPACE HEATER, 1 year old. Phone 826-L-2 after 5 p.m.

FOR SALE—2 LOTS ON NELSON Ave. Box 4783, Daily News.

PROPERTY, HOUSES, FARMS ETC., FOR SALE

ACROSS THE LAKE
Nelson's Fastest Growing Suburb
1. Four year old two bedroom bungalow with basement and automatic oil heat. Large living room with fireplace, good view, large kitchen, three piece bathroom. Easy all year round access on good road. ¼ mile from Nelson Ferry, this is unusual opportunity. **$7250**
Full price
$3000 will buy for approved purchaser.

FERRY WEST ROAD
2. ¼ mile from Ferry. Three lots, the last remaining, various prices, various sizes, all with good frontage, water piped past front. These are level lots as lots here go, and are the nearest available to the Ferry Range service wiring goes past door.

SPECIAL—$1600 DOWN BUYS
2-BEDROOM HOUSE
3. On Union Street. This is a fast sale special. Let us hear from you. Price and details of terms on request.

3 SUITES AND A STORE
4. An unusual revenue property. There is some work to be done, which if contracted would cost $2000. Owners labor will reduce this materially. With good terms **$8950**
Priced at
Plus the $2000 mentioned, this property will give a net return of over 20% per annum. Try and beat it.

A LEADING RESTAURANT
5. In Salmo. With seven rooms to rent and luxurious owner's quarters. Fully equipped, ready to go, this good revenue producer can be bought for less than market value on easy terms. Owners must sell for reasons of health. Price and terms on request.

The Gilday Agencies
542 Baker St. Phone 1460
Real Estate and Insurance Agents

Fair Special
40 ACRE FARM NEAR BLEWETT
5 acres cultivated. Balance standing timber. 3 houses, barn, 2 chicken houses, 2 cows, 1 horse, and some hay. Water piped into all houses.
$5000
SOME TERMS

McHARDY Agencies Limited
554 Ward St. Box 570
Phone 135 or 620-Y

FOR SALE — ON SILVER KING Rd., 4 room bungalow with bath, electricity and hot and cold water, 15 acres, 7 acres cleared, over 50 fruit trees. New house and 5 other buildings. 1500 foot irrigation pipes, 5 tons of hay, 1 horse 1900 lbs. with harness and farming equipment. ½ mile outside of city limits. Quick sale. Apply Box 31, Nelson, B.C.

FARM FOR SALE — 3 HOUSES, one new stucco, full basement. Hot and cold water, electricity. Barn, chicken house. 50 acres—8 cultivated and irrigated. Nelson-Castlegar highway, Glade, B.C. Apply Pete Tarasoff.

FOR SALE — 7 ROOM HOME (3 bedrooms) and utility room, on 3 corner lots near school on bus line. Full basement, automatic stoker, hot water heating system, and fireplace. Box 1467 Daily News.

FOR SALE — 15 ACRES OF LAND 2 houses, one 4-room and one 5-room. Tractor and equipment, pressure water system, and light plant. Write Mr. W. Ramsbottom, Perry Siding, B.C.

FOR SALE — BY TENDER, ALL buildings and 290 acres of land Lot 9037, Marblehead, B.C. Send bids to Alberta Granite, Marble & Stone Co. Ltd., Edmonton, Alberta.

WELL-CONSTRUCTED HOUSE with income. Good location, handy to schools and bus. Automatic heat. Nice grounds. Self-contained 6 and 5-room suites. Appointment only. Phone 335-X.

FOR SALE — SMALL FARM, house and outbuildings. Fruit trees. On main highway near Taghum. Apply Box 5112 Daily News.

FOR SALE — 12 ACRES DEVELOPED farm: Large house. Terms. Apply M. Arishenko, R.R. No. 1, Grand Forks, B.C.

COLEMAN HEATER, USED ONE season, $60.00, also cook stove, $10.00. Phone 586-L.

FOR SALE—MEDIUM SIZE DUO-Therm oil heater in good condition, $65. Phone 1099-L.

FOR SALE MISCELLANEOUS

NEW WAFFLE DESIGN CHENille bedspread at only $4.79 each. FROM FACTORY TO YOU. Lowest price in Canada. On this offer we are even underselling ourselves. This bedspread has thousands of beautiful waffles, which completely covers the spread. First quality. A truly luxurious spread now offered at half price. In all shades. Full double or single bed-size. At only $4.79 each, sent COD plus postage. Order one, you will order more. Ask for waffle when ordering. Immediate money-back guarantee. TOWN & COUNTRY MFG., Box 904 Place D'Armes, Montreal, Quebec

TYPEWRITERS AND ADDING machines, special clearance. 600 All Standard Model typewriters, regular price $175.00 up, now only $39.50. Latest Remington and Underwood Noiseless Standard, regular price $225.00, specially reduced to $69.50. New Royal Portables now $69.50 (twelve months to pay). Lightning Desk Model Adding Machine, adds to $99,999.99, subtracts, only $19.95. Each fully guaranteed. Deposit $5.00, balance C.O.D. Order today while supply lasts. Crown Equipment Co. Ltd., 1011 Bleury, Montreal, Que.

FOR SALE: 1 CREST-AIR OIL floor furnace used 2 winters. A1 shape, complete with fan, thermostat, draft meter and switch, hand or automatic operation. 1 small Coleman Oil Heater used 3 winters. A1 shape. Complete with floor board, guard, draft meter and pipes. Both cheap for cash. Apply Box 5127, Nelson Daily News.

DEALERS IN ALL TYPES OF used equipment, mill, mine and logging supplies; new and used wire rope, pipe and fittings; chain, steel plate and shapes. Atlas Iron & Metals Ltd., 250 Prior St., Vancouver, B.C. Phone Pacific 6357.

FOR SALE — A.M.C. 8.5 CU. FT. refrigerator as new, Mason & Risch piano, Singer sewing machine, 12 doz. quart jars, coal and wood heater. 708 Baker St. or phone 886-Y.

COLEMAN OIL HEATER, MEDium size, used 6 months. When new $125.00, price $65. Phone 1579-X or call at 912 Observatory St.

1 APARTMENT SIZE RANGE. A-1 condition. 1 54" sink, twin boards, swivel taps, and trap. Phone 502-L-2.

PIPE - FITTINGS TUBES - Special low prices Active Trading Co., 935 E Cordova St., Vancouver

STEEL REED HOHNER ACcordion. 21 keys, and light brown check sports jacket. Bargain. 723 Robson St.

CRESS BUNION SALVE — FOR amazing relief. Your druggist sells CRESS.

SECOND HAND GILSEN PIPE furnace. Good condition. Apply Box 13, Castlegar, B.C.

FOR SALE: 12 GAUGE REMINGton pump gun and case. Good condition. $45. Phone 1275.

BRADSHAW PLUMS 3c LB. PICK your own. Bring containers. G. A. Sicotte, Sunshine Bay.

FOR SALE: ONE NEW 8 CU. FT. deep freeze $350. Phone 1748.

COMPLETE HOUSEHOLD FURniture. Phone 524-Y.

LIVESTOCK, POULTRY AND FARM SUPPLIES, ETC.

BUY YOUR BABY CHICKS THIS year from the Appleby Poultry Farm, Mission City, B.C. We have over 7000 extremely healthy and properly conditioned Breeders on our own farm. Our baby chicks are produced only from our own stock in White Leghorns, White Rocks, New Hampshires and Crosses Catalogue on request

FROM FAMOUS EGG LAYING strains R.O.P. Sired Neew Hamp pullets, vaccinated against Newcastle and bronchitis. 10 wks. old $1.20, 12 wks. old $1.50, any quantities. Kromhoff Farms, R.R. No. 5, New Westminster, B.C. Phone Newton 60-L-3.

FOR SALE — TWO MONTH OLD calf for veal. Two milking cows for sale, just freshened, first calf. Apply Mr. P. G. Konkin, Slocan City, B.C.

FOR SALE — HEAVY LOGGING team harness and spreaders. Delivery by request. F. P. Woods, Whonnock, B.C.

ONE HOLSTEIN BULL 15 MONTH old. Reg. Symons, Paterson, B.C.

FOR SALE: YOUNG MILK COW. V. F. Nelson, Golf Links Road.

FOR SALE — JERSEY COW. APply J. A. Makortoff, Taghum, B.C.

SUMMER RESORTS

CRESCENT BEACH AUTO COURTS
All ideal holiday resort. Modern furnished cabins. Sand beach, boats, fishing. Tent and trailer accommodation. On Kootenay Lake, 10 miles East of Nelson, on Highway 3 Write R.R. 1, or phone 471-Y-1

MACHINERY

NATIONAL MACHINERY CO LIMITED
DISTRIBUTORS FOR MINING SAWMILL, LOGGING AND CONTRACTORS' EQUIPMENT
Enquiries invited
Granville Island, Vancouver 1, B.C

'Peg Grain Exchange Re-Elects President

WINNIPEG (CP) — Stanley N. Jones has been reelected president of the Winnipeg grain exchange for another term.

Election of officers, governors and committees were held at a closed meeting. Report on the meeting was issued today. James T. Irving was returned as secretary.

BMSC Announces Big 3 Merger

TORONTO (CP) — Brunswick Mining and Smelting Corp., the company that sparked the base metals boom in the Bathurst area of New Brunswick, has announced a merger with three adjoining concerns.

Brunswick plans to issue its remaining 2,069,000 treasury shares for a 100-per-cent interest in the Anacon-Leadridge property, plus a group of 239 claims from Anacon Lead Mines and Leadridge Mining Co., and another 212 claims owned by M. J. Boylen and M. Boylen Prospector and Associates.

BIG ORE BODY

Recent work on the Anacon-Leadridge property indicated another large base metal ore body, the announcement stated, but little development work has been done on the 239 claims of Anacon Lead Mines and Leadridge Mining Co.

The merger announcement, over the signature of M. J. Boylen, president of Brunswick Mining and Smelting, stated that a loan of $7,500,000 has been made from Leadridge Mining Co. Mr. Boylen said that with his loan an additional financing up to $17,500,000, "the complete financing of your company to the point of volume production has been definitely assured . . ."

Rumors Fly on Price of Wheat

CHICAGO (AP)—Rumors circulated in the wheat pit here Thursday that the Canadian wheat board might reduce the price it wants for export wheat and this caused some early selling. Even without a price reduction Canada is doing a better job in getting rid of her wheat than the United States, brokers said.

Market Trends

NEW YORK (AP) — Motors and railroads were under some selling pressure.

Canadian issues were mixed.

TORONTO (CP) — An easier trend ruled the close of a quiet session.

Volume was expected to approach 1,950,000 shares.

LONDON (Reuters) — Quietly firm conditions were general throughout but business remained selective in most sections.

Gilt-edged finished a little better after making steady improvement with demand revealing a stock shortage at times.

Studebaker to Lay Off 6000 Workers

SOUTH BEND, Ind. (AP)—Studebaker Corp. announced Thursday it will lay off between 5000 and 6000 employees this weekend because of a one-third cutback in passenger car production starting Sept. 14. Harold S. Vance, Studebaker president, cited slower deliveries as the reason for the cutback.

London's Marble Arch was moved from Buckingham Palace to Hyde Park in 1851.

Calgary Livestock

CALGARY (CP) — Cattle and calves 1338, steady to 50 cents higher.

Hogs 50 cents lower to $1 higher; hogs 29.50, sows 15.50; good lambs 18 to 18.50; good ewes 5 to 6.

Good to near choice butcher steers 17.50-20, common to medium 10.50-17; good to near choice butcher heifers 16.50-18, common to medium 10-16; good cows 9.50-10.50, common to medium 8.25-9.25, canners and cutters 5.50-8; good bulls 10.50-11.50, common to medium 9-10; good stocker and feeder steers 14.50-16, common to medium 10.14; good to choice veal calves 17-20, common to medium 12-16.50.

Mills Cut Fir Plywood Prices

PORTLAND (AP)—Fir plywood prices were cut as much as 11 per cent in lists issued Wednesday by mills.

There was a drop from $90 a thousand square feet to $80 on the usually quoted AD grade—quarter-inch, good one side.

According to some spokesmen, the present peeler log price is so high that $80 is virtually a cost price for some mills, particularly small ones which have no timber and must buy on the open market.

CLASSIFIED DISPLAY

Hurry on down to our lot . . . and see the best DOG-GONE used car values in town!

For Real Quality and Appearance See Our Display at the Fair Grounds After You've Seen the Splendid Show at the FAIR

TODAY'S Fair Specials

1952 AUSTIN STATION WAGON
One Owner, 12,000 Miles, Color Green, Solid Steel Top, Air Conditioner — $1460

1950 PLYMOUTH SEDAN
$1575
Color, Pitcairn Blue, Good Body. A1 Tires, Air Conditioner

1946 CHEVROLET COACH
New Paint, Color Green, Heater
Priced at $1046

Late Models

1951 AUSTIN SEDAN
Beautiful Green, Heater.

1950 PLYMOUTH SEDAN
Air Conditioner, Sun Visor, Beautiful Blue, One Owner.

1947 KAISER 4-DOOR
Air Conditioner, Good Body and Rubber.

1947 DeSOTO SEDAN
Beautiful Maroon Paint, Heater, Custom Radio.

1950 Pontiac 2-Door Sedan
One Owner, Low Mileage, Good Body and Rubber

1951 CHEVROLET - SEDAN
Air Conditioner, Color Blue.

1953 CHRYSLER NEW YORKER
Color Black, Radio, White Wall Tires, Very Low Mileage.

Low-Priced Special on our Lot at 153 Baker St.

1939 PLYMOUTH SEDAN
One Owner, Color Black, Heater. $546

1938 DODGE COACH
Clean Inside and Out. $449

1939 DODGE 4-DOOR
In Nice Shape. $540

1937 CHRYSLER SEDAN
Upholstery Like New, Good Rubber and Body, Heater. $668

1937 PLYMOUTH SEDAN
An Ideal Low Priced Car. $428

1937 BUICK SEDAN
Fisherman's Special. $198

1940 DODGE SEDAN
A1 Body, Motor and Body. $698

1948 AUSTIN SEDAN
A Real Buy at $696

1950 PREFECT 4-DOOR
An Excellent Automobile $796

Used Trucks

1950 FARGO ¾-TON EXPRESS
One Owner, Mileage 17,000, Price $1095

1951 3-TON FORD
One Owner, Low Mileage, All Steel Dump Box and Hoist.

1948 CHEVROLET PICKUP
New Paint, Heater, Good Shape. $896

1947 DODGE ¾-TON EXPRESS
Good Body and Motor.

1948 ½-TON EXPRESS
Color Blue, Heater.

1937 FORD PICKUP

PEEBLES MOTORS LTD
CHRYSLER-PLYMOUTH-FARGO-Goodyear TIRES
Phone 1090 Nelson B.C.

CLASSIFIED DISPLAY

Better Buys at Beacon

1948 FORD DELUXE FORDOR
1948 CHEVROLET SEDAN
1952 AUSTIN DEVON

NO-TRADE BARGAINS
1948 CHEVROLET SEDAN — $1050
1947 PONTIAC SEDAN — $900
1949 METEOR TUDOR — $1100
1942 PLYMOUTH SEDAN — $550
1953 B.S.A. BANTAM — $190

1950 Oldsmobile Hydramatic, Radio
1950 Ford Fordor, Overdrive, Radio
1949 Dodge Sedan, Radio

BEACON MOTORS
701 Baker St Phone 578-9
METEOR — MERCURY — LINCOLN — ZEPHYR — CONSUL

RENTALS

WANTED BY YOUNG MARRIED business couple small unfurnished house or apartment by the first of October. Box 5130 Daily News.

WANTED — NELSON BUSINESS man urgently needs two or three bedroom furnished house or apt. close in by Oct. 1st. Best reference. Phone 1364-Y.

1 MODERN HOUSE FOR RENT out of town close to school, good location, reasonable rent. Box 5679 Daily News.

ROOM TO RENT — CLOSE IN. Board or breakfast later. Respectable business man or traveller preferred. Phone 965-Y.

WANTED BY RESPONSIBLE business couple unfurnished 3 room house or apartment. Phone 1105-Y after 5:00 p.m.

YOUNG COUPLE WITH TWO children under two, require furnished house, middle October. Box 5419 Daily News.

WANTED IMMEDIATELY, — 3 room completely furnished apt. for young couple. No children. Apply J. Byrne, Hume Hotel.

WANTED TO RENT — HOUSE or apartment close in by C.P.R. employee, no children. 614 Victoria St. Mrs. N. Murray.

FOR RENT: FURNISHED 3 ROOM self contained apartment. Adults only. Phone 838-L.

TWO ROOMED SUITE, GROUND floor, private entrance, fireplace. Telephone 339-L.

BEDROOM IN QUIET HOME. — Central, business lady or gentleman. Phone 1267-X.

2-4 ROOM HOUSES AT EUPHrates Mine 9 miles out of Nelson. Box 408, Nelson.

BEDROOM FOR RENT. BREAKfast if desired. Gentleman preferred. Phone 286-R evenings.

HOUSE AND CABINS, FULLY furnished, to rent at reasonable rates. Balfour Auto Court.

HOUSEKEEPING ROOMS FOR rent. General heat, electric stoves. North Shore Motel. Phone 1684.

NEW FOUR-ROOM HOUSE NEAR school. Rent: $35 month. Markoff's, Slocan Park.

BEDROOM FOR RENT. BUSINESS man preferred. Apply 410 Victoria St.

FOR RENT — ROOM AND BATH for 2 girls with breakfast and lunch. Phone 718-Y.

HOUSEKEEPING ROOM FOR rent. Phone 396-Y.

FOR RENT: 2 ROOM SUITE. 614 Victoria St.

FOR RENT — LIGHT HOUSEkeeping room. Phone 405-L.

LOST AND FOUND

LOST — PAIR OF DARK RIMmed glasses between Civic theatre and Anderson St. Phone 587-R.

PERSONAL

MICRONIC HEARING AIDS.— Write P.O. Box 39 Nelson B.C.

WAWANESA MUTUAL FIRE INsurance Co D L Kerr Agent

FRIGCOLD WATER SOAP IS wool insurance. A perfect wool wash is assured with FRIG.

ALMER HOTEL OPPOSITE C.P.R Depot Clean rooms and reasonable rates Vancouver B.C

ALANO CLUB, ALCOHOLICS Anonymous meet Tues. and Fri. 425 Baker St., Nelson. Write P.O. Box 388.

METAL PRICES

NEW YORK (CP)—Spot prices: Lead, N. Y., .14. Zinc, East St. Louis, .10¼. Tin, N.Y., .83.

Canada's total area of 3,845,144 square miles compares with 3,608,787 for the U.S. and Alaska.

DON'T MISS THESE
NEW CAR and TRUCK BUYS

NEW DODGE REGENTS (4-Door) and NEW DODGE ½-TON PICKUPS
COME IN FOR A DEMONSTRATION

SUPERIOR SPECIAL
1951 Dodge Business Coupe
Air Conditioning.
A good clean car in excellent shape. $1750
This is just one of the many fine, dependable used cars that Superior Motors can offer you.

SUPERIOR MOTORS
YOUR DODGE, DESOTO DEALER
Opposite Post Office on Vernon St. Nelson, B.C.

2504

Welcome

to

FALL FAIR

Visitors!

We will be happy to have you use our store as a place to meet your friends, to deposit your parcels or to obtain information.

MANN DRUGS LTD.

GREEK TAXES GO UP

ATHENS (Reuters) — Greeks will pay more for their cigarets to help the 85,000 homeless of the earthquake-stricken Ionian islands under budget proposals announced by Finance Minister Constantine Papayannis. New houses, inland postage and totalisator betting will also be made more expensive to raise 172,000,000,000 drachmas more than $5,500,000 for relief work.

CAMPBELL, SHANKLAND & IMRIE
Chartered Accountants
Auditors
576 Baker St. Phone 265

FLEURY'S Pharmacy
Med. Arts Blk.
PHONE 25
Accurately Compounded Prescriptions
503 Baker St. Phone 25

Death Follows Drinking Tea

VANCOUVER (CP) — An inquest into the poison death of a 49-year-old Vancouver woman who died after drinking a cup of tea is scheduled for later this week, police said today.

Mrs. Violetta Deacon, died Saturday at her home after, police said, she became violently ill while drinking a cup of tea. A post mortem was performed at hospital and results turned over to investigating officers.

RADIATORS
CLEANED & REPAIRED
RECORING
Jim's Radiator Shop
516 FRONT ST. PHONE 68

IT'S **HEATING MAGIC**
WITH THE NEW
BLEND-AIR by
CENTRAL HEATING
Coleman

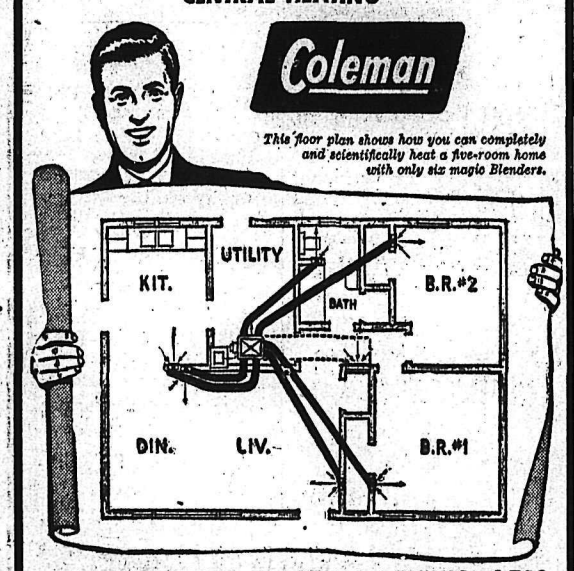

EVEN COMFORT FLOOR TO CEILING—LESS HEAT WASTE WITH NEW 3½" DUCT SYSTEM

THE MAGIC BLENDER

BLEND-AIR circulates and RE-circulates warm air in each room! The magic Blender in each room automatically sucks cool air out of the room, heats it with fresh warm air from furnace, RE-circulates it through the room. No packing of hot air at ceiling. Constant circulation keeps room temperature uniform from floor to ceiling. Automatically controlled! It means more comfort—a better heated home!

NEW! Money-saving advance in automatic heating! It's the new scientific way to heat every room evenly! Big savings in (1) new low-cost ducts, (2) new standardized fittings that save on installation. BLEND-AIR fits any home—old or new, big or little, with or without basement. All parts factory-made to assemble easier and cost you less!

NEW! Saves space, saves work, saves cost! Put the space-saving BLEND-AIR furnace anywhere—basement, kitchen, or utility room. It's tidy, quiet, automatic. Made by Coleman, world's largest manufacturer of home heating equipment. A new way to give your home *even circulated warmth!*

Pays for itself in comfort and economy

3½" WARM AIR DUCTS

MARSHALL WELLS STORES
(HIPPERSON HARDWARE CO.)
(OWNERS)
395 Baker St. Phone 497

TORONTO STOCKS

(Closing Prices)

MINES	
Acadia Uranium	.17
Amal Larder	.18
American Y K	.20
Arjon	.10½
Armistice	.25
Atlas Y K	.18
Aumaque	.14
Bagamac	.20
Barymin	1.50
Base Metals	.22
Bevcourt	.41
Bobjo	.40
Brewis R L	.11
Broulan	2.32
Buffalo Ank	.64½
Buff Can	.17
Califfan	.20½
Cariboo Gold	1.00
Castle Treth	2.40
Chesterville	.61
Chimo G	1.40
Cochenour	1.05
Cons M & S	25.00
Conwest	4.30
Cons Discovery	2.10
Delnite	1.30
Detta R L	.13
Dome	16.25
Donalda	.60
Duvay	.33
East Malartic	1.75
East Sullivan	4.60
Eastern Metals	1.39
Estella	.35
Falconbridge	14.85
Eureka	.57
Frobisher	4.95
Giant Yel	8.35
God's Lake	.98
Goldcrest	.21
Golden Manitou	2.05
Harricana	.16
Hasaga	.15¼
Heath	.11½
Hollinger	13.50
Homer Y K	.23
Hudson Bay	40.50
Inspiration	1.95
Int Nickel	38.50
Joliet Que	.26
Kerr-Addison	20.85
Kirkland Lake	.52
Labrador	7.25
Lake Dufault	.78
Lakeshore	6.65
Lake Wasa	.30
Leitch	.70
Lexindin	.12
Lingman (new)	.19
Louvicourt	.10
Lynx	1.65
Macassa	1.65
MacDonald	.70
Madsen R L	1.75
Magnet	.10¼
Malartic G F.	1.45
Marcus G	.11
McIntyre Porc	55.50
McKenzie R L	.36
McMarmac	.14
Moneta	.46
Negus	.12
New Bidlamaque	.15½
New Calumet	.80
New Goldvue	.25½
New Lund	.23
New Larder U	2.16
New Mylamaque	.46
Nib	.10
Noranda	68.00
Normetals	2.75
North Inca	.22
O'Brien	.71½
Paymaster	.40
Pickle Crop	1.35
Placer Develop	33.25
Preston E D	2.95
Quebec Lab	.14½
Queenston	.41
Quemont	17.25
Radiore	.47
Reeves Mac	1.50
Roche L L	.11
San Antonio	1.75
Sherritt Gordon	4.20
Silvermiller	.80
Silanco	.17
Stadacona	.35
Steeloy	.10
Steep Rock	6.35
Sudbury Cont	.32
Surf Inlet	.15
Sylvanite	1.22
Teck Hughes	2.05
Thompson-Lund	.17
Tombill	.21
Union Mininy	.18½
United Keno	7.60
Upper Canada	1.20
Violamac	2.90
OILS	
Anglo Can	5.15
Calmont	1.12
Cdn Atlantic	3.95
Central Leduc	1.99
Chemical Research	1.20
Del Rio	1.65
Federated Pete	4.00
Home	6.95
Imperial Oil	30.00
Inter Pete	19.75
Kroy	1.32
Okalta	2.00
Pac Pete	7.85
Roxana	.16½
United Oils	.72½
INDUSTRIALS	
Abitibi	14⅝
Algoma Steel	34½
Aluminum	44½
Atlas St	15½
Beattie Bros	7½
Bell Telephone	38
Brazilian	10¼
B C Elec 4c	81
B C Electric 4¾s	93½
B C Packers A	12
B C Power A	34
B C Power B	8
Bruck Silk A	13½
Building Products	36
Burns B	36
Can Cement	79½
Can Packers B	31¾
Can Breweries	20
Can Canners	27½
Can Celanese	28¼
Can Pac Rly	23⅜
Cockshutt	11¼
Cons M & S	25
Dist Seagram	26¾
Dom Foundries	13¾
Dom Steel & Coal B	10⅞
Dom Stores	15½
Dom Tar & Chem	7¾
Dom Textiles	8⅜
Dom Magnesium	11½
Eddy Paper	21¾
Famous Players	21¼
Fanny Farmer	21
Ford A	63¼
Gatineau	21½
Gatineau 5% pfd	106
Gen Steel Wares	16
Great Lakes	18¼
Gypsum Lime	33¼
Imperial Oil	30
Imp Tobacco	10⅞
Int Nickel	38½
Int Pete	20
Kelvinator	19½
Loblaw A	42
Loblaw B	43
Massey Harris	8⅝
McColl Frontenac	28

COMPETITION WAS KEEN at the Highland Games sponsored by the Kootenay Kiltie Pipe Band. Here a group from an Edmonton band put down their instruments for the camera. They are left to right Robert Douglas, Ken MacDonald, James Stout, William Reid and Bramley Eccles. First member is unidentified.

—Alice Stevens photo.

Ottawa Inquiry on The Pas Charges

OTTAWA (CP) — The Federal Government is sending an investigator into northern Manitoba immediately to look into charges that immigrants are working under "slave labor conditions" for a contractor building the Canadian National Railways' Lynn Lake line.

Col. Laval Fortier, deputy immigration minister, said the investigator is being dispatched immediately following press reports of a complaint by The Pas, Man., Chamber of Commerce.

LETTER SENT, NOT RECEIVED

A dispatch from The Pas said the chamber appealed to the federal government for an inquiry into the "slave labor" charges. The appeal was made by the chamber in letters to the departments of immigration and labor, to George Weaver, member of Parliament for Churchill, Man., and F. J. Jobin, member of the Manitoba legislature for Flin Flon.

Col. Fortier said no letters from the Chamber have as yet been received either by the Immigration or Labor Departments, but in view of the press reports, it was decided to launch the investigation at once.

Senator Haig in 'Peg Hospital

WINNIPEG (CP) —Senator John T. Haig of Winnipeg is in hospital here for treatment of bruises and shock received in a tumble down steps at the home of his son, Campbell Haig.

Senator Haig, elected Progressive Conservative leader in the Senate in 1945, was injured Monday while visiting hi sgrandchildren.

The housekeeper directed him to the back lawn where the children were playing, and he slipped on the back-door steps.

Dr. McIntyre said the injuries were not serious.

DEATHS

By The Canadian Press

Brookline, Mass. — Wilfred E. Playfair, 71, former editor of the Boston bureau of The Associated Press who got his journalistic start in Canada.

Saint John, N.B. — Magistrate Edward J. Henneberry, 63, police magistrate for Saint John for the last seven years.

London—Boris Grekov, 72, Russian historian.

Vancouver Stocks

(Closing Prices)

MINES	
Beaver Lodge	.65
Bralorne	3.70
Canusa	.03¼
Cariboo Gold	1.00
Estella	.34
Giant Mascot	.53
Highland Bell	.34
Kenville	.06
Pac Eastern Gold	.09
Pend Oreille	4.00
Pioneer Gold	1.76
Premier Border	.05
Quatsino	.17
Sheep Creek	.50
Silver Ridge	.10
Silver Standard	.82
Utica	.01¼
Vananda	.01¼
Van Roi	.04
Western Exploration	.41
Western Tungsten	1.70
Yale	.27
OILS	
Anglo Canadian	5.15
A P Consolidated	.33
Calgary & Edmonton	8.50
Calmont	1.10
Canadian Anaconda	.15
Commonwealth	4.0
Mercury	.11
Okalta Com	1.90
Pacific Pete	7.75
Royalite	13.00
Vulcan	.35
INDUSTRIALS	
Capital Estates	20.00
Mont Loco	14⅛
Moore Corp	25¼
Nat Steel Car	25⅝
Powel River	34¾
Powell River	34¾
Shawinigan	38¼
Sicks Brew	24¼
Simpsons A	13⅝
Southam	26½
Steel of Canada	30⅝
Standard Paving	18½

U.S. Security Council Urges Aid to France

By JOHN SCALI

WASHINGTON (AP)—The United States security council was reported Thursday to have recommended that France be given several hundred million more American dollars to back a new drive to end the bloody Indo-China war.

The U.S. funds would enable France to transfer nine battalions of troops from Europe to Indo-China to lead a new campaign against the Communist-led guerrillas.

Highly-placed officials who reported this said the security council, the government's top policy-making body, decided on this move recently at a review of the Indo-China war.

President Eisenhower is expected to approve the recommendation after discussing it with congressional leaders to determine how to scrape up the money.

NO ALTERNATIVE

Preliminary estimates indicate the new aid program would cost up to $400,000,000 in addition to the $400,000,000 Congress appropriated for Indo-China this year.

The Eisenhower military and foreign policy leaders are reported convinced the United States has no alternative but to back the new French Indo-China program if it wants to keep this strategic southeast Asia nation out of Communist hands.

Communist-led rebels, supplied by Red China, already have conquered large areas of Indo-China during an eight-year campaign and have tied up more than 350,000 French and loyal Indo-Chinese troops.

The Laniel government secretly appealed to the United States for additional aid money about six weeks ago.

Durkin Resigns

WASHINGTON (CP) —Martin P. Durkin, international president of the AFL Plumbers Union and only Democrat in the Eisenhower cabinet, Thursday resigned as secretary of labor.

The White House announced the resignation and President Eisenhower's acceptance.

Durkin's letter was not made public immediately but he has been reported dissatisfied with the administration's failure to press for revision of the Taft-Hartley Labor Act.

Durkin, 58, will return to his job as head of the Plumbers' Union. His resignation is the first since Eisenhower formed his cabinet last Spring.

Favors Uniform Age Limit For Delinquents

QUEBEC (CP) — A Canadian Bar Association committee Thursday voted in favor of making uniform throughout Canada the age limit of juvenile delinquents. But the committee did not agree on what age should be set.

The committee charged with administration of criminal justice devoted its first sitting of the 35th annual meeting of the CBA to a set of resolutions presented by the British Columbia sub-committee. No other province presented a report.

Age limit of juveniles varies in B. C. from 16 to 18 and in Alberta the limit for boys is 16 and 18 for girls.

Delegates failed to agree on what age should be accepted throughout the country and chairman G. W. Scott of Vancouver suggested this might be a matter for further study.

LENGTHY DISCUSSION

One resolution to give Canada's attorney-general the power to transfer a delinquent from juvenile to criminal court roused lengthy discussion and was defeated.

Under the current act, dating to 1909, magistrates have the power to make a transfer when they see fit.

Main speaker against the resolution was Chief Justice J. C. McRuer of the High Court of Ontario, who said the magistrates should be the sole judges of the matter.

Jeanne d'Arc Lemay of the Quebec Youth and Social Welfare department said the proposed resolution is against the philosophy of the juvenile delinquents act which is aimed at keeping youngsters out of criminal court.

Export of mahogany has been the principal industry of British Honduras for more than 200 years.

Buy, Sell, Trade the Classified Way

WIGINTON MOTORS LTD.
PONTIAC — BUICK
G.M.C. TRUCKS
Body and Paint Work a Specialty

HAVE YOUR FURNITURE EXPERTLY RECOVERED at the
Nelson Upholstery
409 Hall Street Phone 146

Ask Your Grocer for
Ellison's U-Bake Bread Mix
Whole Wheat or White
It makes excellent home made bread
PHONE 238
ELLISON MILLING & ELEV. CO., LTD.

Sweaters for Fall

One of these new fall sweaters will come in handy on these cooler nights . . .

See our new selection of Cashmeres, Lambswool, and wool, made in Scotland.

- CARDIGANS
- PULLOVERS
- SLEEVELESS
- ZIPPER COATS

Emory's Ltd.
THE MAN'S STORE
Phone 31 Box 100

THOMPSON FUNERAL HOME
"Distinctive Funeral Service"
AMBULANCE SERVICE
515 Kootenay St. Phone 361

Have the Job Done Right
VIC GRAVES
MASTER PLUMBER
PHONE 815

J. A. C. LAUGHTON
OPTOMETRIST
VISUAL TRAINING
Medical Arts Building
Suite 206 Phone 141

Haigh Tru-Art Beauty Salon
Phone 327
576 Baker St.

NEW ARRIVALS
3 New Toni Refills
$1.75
Super, Gentle, Regular
Choose the Toni Just Right for You.
Nil-O-Nal
$1.79
Contains Lanolin
City Drug COMPANY
"Nelson's Modern Pharmacy"
Phone 34, Day — 807-R, Night
BOX 460

News of the Day

RATES: 30c line, 40c line black face type; larger type rates on request. Minimum two lines. 10% discount for prompt payment.

ORDER YOUR FIREWOOD NOW. 4-FT. SLAB OR CUT. PH. 330-L.

DR. BROCK (Chiropractor). 32 yrs. practical experience. Phone 969.

Best materials only used on your shoes at TONY'S SHOE REPAIRS.

EAGLES SOCIAL MEMBERSHIP CLUB MEETS TONIGHT.

Guns For Rent.
JACK BOYCE MEN'S SHOP

When on your way to the fair
Call at the
TOT-N-TEEN SHOP

Young Budgies, just off the nest. Assortment of colours. Some openings. Ph. MAC'S FLOWER SHOP.

Durable washable finish Rayon Marquisette Curtains at $3.95.
STERLING HOME FURNISHERS

Lauxtint — Decorative wall coating — 9 colors — 5 lb. pkg. 90c.
BURNS LUMBER CO.

Furnaces and Stoves Cleaned
Pounder Chimney Service
Phone 1541-L.

Bartlett pears $3.00 a box. Plums 3c a lb. Delivered. Amsden. Phone 559-X-3.

Trade your old tires at
SUPERIOR MOTORS
Tire Department

IF YOU HAVE SCRAP METAL TO SELL, COLUMBIA TRADING CO. IS THE PLACE. 902 FRONT STREET.

Big shipment new Fall sweaters for girls and boys, all sizes. Good variety styles and colors.
EBERLE'S JUNIOR SHOP

THE CHICKEN INN
Steak and Chicken our specialties.
4 p.m. to 4 a.m.
210 Vernon St. — Phone 396-Y.

If BUTTERFIELD can't fix it, throw it away. Watch work promptly done and fully guaranteed at reasonable prices.

Washday needs! Galvanized clothesline and pulleys, clothes baskets and wash tubs, folding clothes horses, ceiling driers, etc.
HIPPERSON'S

We are prepared to take on any built-up or asphalt roofing job. Side wall shingles and shakes. All inquiries promptly attended to.
D. B. Merry Lumber Co., Trail
APPLICATORS

Hunting and Fishing Licences.
Jack Boyce Men's Shop.

Field Officer Woods of D.V.A. will be in Nelson Sat. September 19. Those wishing to arrange an interview should contact Secretary, Nelson Legion, soon as possible giving regimental number.

We wish to thank all those who made the Mount St. Francis tea a success. Our special thanks to Mr. J. Learmonth, who so kindly contributed his time.
The Uphill Circle.

Special: Large selection of reconditioned oil heaters. All makes and sizes from $45 up.
We buy and sell new and used furniture.
HOME FURNITURE EXCHANGE
413 Hall St.

ATTENTION CANADIAN LEGION AND LADIES AUXILIARY MEMBERS

Members are requested to meet at the Canadian Legion Friday at 1:45 p.m. for the purpose of attending the funeral of our late comrade William Taber.

Give your oil burner fresh life with Red Devil Liquid Soot Remover. Cleans out soot and sludge in al loil burning furnaces, heaters an dstoves. Saves fuel, increases efficiency. — HIPPERSON'S.

"God's Abundance Available Through the Application of Christian Science" is the title of a free lecture on Christian Science by Arthur C. Whitney, C.S., of Carmel, California, member of the Board of Lectureship of The Mother Church, The First Church of Christ, Scientist, Boston Massachusetts. Auspices of First Church of Christ Scientist, Nelson, in Civic Theatre, on Sunday, September 13th, at 3 o'clock.

Social Bingo at Sacred Heart Hall. Hall Mines Rd. 8 p.m.

CARD OF THANKS

We wish to express our thanks and appreciation to the many friends and relatives for their messages of sympathy and beautiful floral offerings during our recent bereavement.
The Rothery Family.

CARD OF THANKS

Mrs. Jeffrey Boisvert and son of Slocan City wish to thank their friends and neighbors for the kindness and sympathy shown them during their recent sad bereavement. Also for the many beautiful floral tributes and to those who kindly loaned their cars.

WOULD YOU BELIEVE IT—

—OSTRICHES DO NOT BURY THEIR HEADS IN SAND WHEN FRIGHTENED

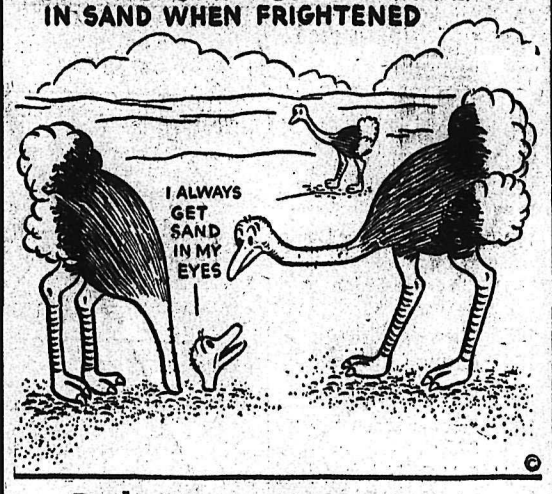

Rub Your Eyes Again

and check these prices.

These cars must be sold at once.

USED CARS

1952 Chev Sedan	Heater, Seat Covers. 17,000 Miles.	$1995
1950 Chevrolet Sedan	Fleetline. Radio, Heater.	$1545
1949 Hillman Sedan		$600
1948 Chevrolet Sedan	Radio, Heater.	$1145
1947 Chev Sedan	Heater, Sun Visor.	$1095
1948 Plymouth Sedan	Heater.	$825

USED TRUCKS

1950 Chev Pickup	½-Ton. Heater, 4-Speed Transmission.	$1095
1950 Mercury Pickup	½-Ton. Excellent Cond.	$1075
1946 Mercury Pickup	½-Ton.	$575

NELSON TRANSFER COMPANY LIMITED
Phone 35

LOCATED AT 323 VERNON ST.