PROVINCIAL LIBRARY VICTORIA B.C.
435 31 MAR 55 PROVINCIAL LIBRARY VICTORIA, B. C.
1048

Nelson Daily News

Vol. 52 — NELSON, B. C., CANADA—MONDAY MORNING, APRIL 18, 1954 — No. 302

WEATHER FORECAST

Kootenay: Cloudy with scattered rain showers, clearing late this afternoon. Not much change in temperature. Light winds. Low and high at Cranbrook 35 and 55, Crescent Valley 35 and 60.

Nasser Heads Egypt Gov't

Naguib a Figurehead After Gov't Reshuffle

CAIRO (CP)—Lt.-Col. Gamal Abdel Nasser emerged Sunday in the powerful role of premier and military governor of Egypt.

An announcement after an all-night meeting of the revolution council said the ill and faltering Mohamed Naguib has resigned as premier.

The 53-year-old Naguib remains president. But, without control of the cabinet or the 11 young officers on the revolution council, he has lost all effective power and becomes merely a figurehead.

The shakeup was accompanied by a cabinet shuffle which included two important changes:

Wing Commander Hassan Ibahim becomes minister of state in charge of presidential affairs — a new job which will enable him to prevent Naguib from using his presidential office to threaten Nasser's rule again.

Lt.-Col. Hussein el Shafei becomes minister of war in place of Wing Commander Abdel Latif Baghdadi, who has been shifted to the rural affairs ministry.

WAS BIG POWER

Nasser, 36, a strong, silent man in contrast with the gregarious Naguib, had been vice-premier but even in this job he was the big power of the Egyptian revolution following the overthrow of King Farouk in July, 1952.

In the wake of the cabinet shakeup, new unrest stirred in the British-occupied Suez Canal Zone Sunday.

Egyptian authorities at Port Said announced a British sentry on duty at the city customs house shot and killed an Egyptian workman Sunday morning.

A few hours later Egyptians killed one British soldier driving through Port Said and kidnapped another soldier in a car, local authorities reported.

SEQUEL TO CRISIS

Naguib's replacement was seen as a natural sequel to last month's crisis in which Nasser — champion of continued military rule — triumphed over Naguib and those who supported Naguib's campaign for an early return to parliamentary life.

The split between Nasser and Naguib first broke on the public Feb. 24 when Naguib resigned as president and Prime Minister Nasser took over. But two days later, Naguib, aided by a clique of young cavalry officers, emerged from house arrest and was restored to the presidency.

Naguib at once plumped for a return to parliamentary rule and the revival of political parties. The military junta was to disband July 24.

But smoothly-planned pro-Nasser demonstrations and a crippling strike last month scuttled Naguib's plans, and Nasser's forces successfully pressed their demand that the military rulers stay in power until 1956, as originally planned.

French Attack Dug-In Rebels

Bayonet Charge Drives Vietminh From Trenches In Bombed Airstrip

By LARRY ALLEN

HANOI, Indo-China (AP) — French troops charged from Dien Bien Phu with drawn bayonets Sunday and drove Red-led Vietminh forces from trenches along the main airstrip barely 800 yards from the heart of the fortress.

The savage attack was aimed at easing pressure on the embattled garrison, which has been braced for another all-out Vietminh assault. Rebel units had been entrenched on the shell-pocked airstrip nearly a week.

A French spokesman said the bayonet charge was preceded by a withering barrage of artillery and tank fire.

At the same time it was announced the rebels had gained a new foothold in the northwest corner of the bastion, but the spokesman said this was not regarded as serious.

The rebels already hold an important French outpost to the northwest and have used it as a launching point for previous mass assaults.

PLUG NEW GAPS

To the northeast, French patrols, shielded by tanks, plugged new gaps created by Vietminh pressure against the barbed-wire barricades.

The French war effort received another boost with disclosure Sunday of the arrival of U.S. Corsair fighter-bombers in Indo-China. It was the first time since the United States has undertaken large-scale military aid to the French and Viet Namese that Corsairs have been delivered.

The navy planes were delivered by U.S. Navy pilots to a French air base between Saigon and Hanoi from the U.S. carrier Saipan.

Meanwhile, the French opened a mass "psychological attack" on the Vietminh encamped in the hills surrounding the plain of Dien Bien Phu.

Squadrons of planes roared over the rebel lines dropping nearly a million leaflets. They called on the Vietminh to surrender and "stop spilling your blood for Red China."

In an Easter message to the tens of thousands of Vietminh poised for a third attempt to overrun the fortress, the French told the rebels they could not win.

BLAST RED LEADERS

"Your dishonest Communist leaders are selling your country to Red China to consolidate their own position," the leaflets said.

The documents, printed in Viet Namese, asserted that the barbarous human wave tactics employed in attacking our position already have cost the Vietminh 25,000 killed, wounded or captured."

ONE BODY RECOVERED

13 of Tug's Crew Unaccounted for; Search Islands

JUNEAU, Alaska (AP) — The floating body of an unidentified crew member of the Wrecked Vancouver tug Chelan was found Saturday by a fishing vessel, but the fate of the other 13 men aboard remained a mystery.

A fish boat recovered the unidentified body from the frigid waters of the inland passage near the entrance to Port Malmesbury.

This was about 15 miles from the spot where the 148-foot Chelan and its bargeload of ore concentrates went down in a storm Thursday.

The coast guard vessel Cahoone found a life preserver bearing the name "Chelan" in the water Saturday near Point Crowley, at Howard Cove, not far from the site of the sinking.

A search party prepared to go ashore to look for survivors in the heavily wooded area, which cannot be reached except from the sea.

There still remained the faint possibility some of the 14 crew members might have reached one of the many small islands or inlets that dot the area.

Pope Asks Ban On A, H-Bombs

VATICAN CITY (AP) — The Pope appealed in an Easter broadcast Sunday for an international ban on using atom and hydrogen bombs except for self-defence.

The 79-year-old head of the Roman Catholic Church said he would try tirelessly to bring about such a ban by international agreement.

Broadcasting from his Vatican apartment, the Pope told the world that new "destructive arms of unprecedented violence" had brought "the fear of a third world conflict and a dreadful future" to the people.

He urged the rulers of nations to turn their new knowledge of atomic energy "exclusively to the purposes of peace."

The Pope included with A-bombs and H-bombs other mass destruction threats such as germ and chemical warfare.

Shortly after concluding his broadcast, Pope Pius appeared on the glassed-in central gallery of St. Peter's Basilica and pronounced upon a throng of more than 300,000 pilgrims and tourists his "urbi et orbi" blessing — to the city of Rome and to the world.

$250,000 FIRE HITS HBC STORES AT URANIUM CITY

URANIUM CITY, Sask. (CP)—Damage is estimated at nearly $250,000 in a fire which razed Hudson's Bay Company stores and a warehouse Saturday in the centre of this northern mining city.

The blaze was discovered in a passageway between the company's groceteria here and general store and a warehouse. It raged out of control, destroying both stores and warehouse within an hour. No one was injured.

A revolver was fired to awaken people in nearby buildings.

Firemen concentrated their efforts on two nearby cafes and another warehouse, to which the flames, fanned by high winds in near-zero weather, spread intermittently during the blaze. Sparks showered on buildings blocks away.

The 11-man volunteer fire brigade, helped by a bucket squad, dodged exploding ammunition from the stores as they poured water and snow on the threatened buildings from the rooftops.

Late Saturday canned goods in the store were still exploding.

MOTORISTS LOOK TO WINDSHIELDS

VANCOUVER (CP)—British Columbia motorists eyed pockmarked windshields cautiously Saturday amid a growing volume of reports that baffling phenomena had spread across the international border from Washington state.

Mayor Charles Cates of North Vancouver was among scores of B.C. motorists reporting damage. He said a number of pock marks about the size of a pin head had appeared on his windshield while the vehicle was parked Friday night.

"Whatever it is, it pits the glass, you can feel it with your fingernail," he said. "The biggest one on my car is about the size of the head of a pin."

"At Victoria, one used-car dealer, E. Laurie, said that 90 per cent of the windshields of cars on his lot were pitted with tiny scars. He said the marks were not present Thursday but were noticed Friday.

"All of a sudden they just break out," said Mr. Laurie.

Police here said they believed many damage reports were caused by "hysteria."

Now They'll Swab Their Way Back

HALIFAX (CP)—Two befuddled Ethiopians who like Canada but have a lot to learn about immigration regulations are going back home, their enthusiasm not dampened by the reception they received here.

Youssef Abrag, 24, and Tzegel Mahari, 22, swabbed decks aboard the Dutch cargo-passenger vessel Soestdijk across 6000 miles of ocean and set foot in Canada Friday.

However, there was a little matter of passports and other odds and ends so a foot is about all Youssef and Tzegel will set in Canada for the time being at least.

Immigration officials lodged the pair in the Halifax detention barracks and let them glumly contemplate another 6000 miles of deck-swabbing on the return trip.

MILL RATES UP FOR SCHOOL DISTRICT

SAANICH (CP)—Saanich municipality has increased mill rates for School District 61 by three mills, and for School District 63 by 6.6 mills. This brings District 61's mill levy up to 49.5 and District 63's up to 58.26. The municipality placed this year's estimates of education, wages and general services at $1,876,076. The 1953 expenditures totalled $1,694,399.

GRAIN HANDLER KILLED

VANCOUVER (CP)—William Golar, 42-year-old grain handler, was killed here Sunday when he missed his footing and fell through three decks into the hold of the British freighter Durango. Mr. Golar was installing refrigeration plugs on the Durango at the time of the accident.

Time Change Made More Confusing

NEW YORK (AP)—Confusion over the switch to daylight saving time started a week early.

"Don't forget to turn your clock ahead one hour tonight," a WABC radio announcer told his listeners Saturday. No one at the station noticed that the reminder was a week early.

After a flood of telephone queries, the station broadcast a correction and apologies.

Nearly all the eggs Peter Rabbit put into one basket have since "cracked" into cute chicks. Their appearance was timed with participation in Easter parade.—Central Press Canadian.

Christians of Many Creeds, Races Meet at Jerusalem

JERUSALEM, Jordan Sector (AP) — Church bells pealing over this ancient city called Christians of many lands to celebrate Easter services Sunday.

Chants and hymns chorused in many tongues as Protestants, Roman Catholics and the Greek Orthodox gathered in their churches to commemorate the Resurrection of Christ.

The varied holidays being observed in the Holy City this weekend by widely different races, nationalities and creeds underlined the age-old struggle of conflicting religious interests which has contributed to Jerusalem's divided state.

As the Easter bells echoed over the Judean hills, Moslems from many parts of Palestine collected on the outskirts of Old Jerusalem to observe the feast of Nabi Musa (Prophet Moses).

At the same time grey-bearded members of the Samaritan sect camped on Mount Gerizin to observe the Passover feast.

Some 300 Protestant pilgrims gathered in the garden outside Jerusalem's walls for a sunrise service beside the empty tomb where many believed Christ was buried.

SERVICE AT SEPULCHRE

A different type of Easter service was held by Roman Catholic faithful inside the Old City around the Holy Sepulchre, which Latins and Oriental Christians consider the authentic site of Christ's burial.

Bells and cymbals sounded in the background as the colorful procession moved into the Chapel of the Holy Sepulchre for pontifical high mass.

Pilgrims of the Greek Orthodox faith — who according to their Gregorian calendar don't observe Easter until next Sunday — held Palm Sunday services in a chapel in front of the Sepulchre. Bearded priests chanted the ritual.

Most of the Christian services centred around the walled city of Old Jerusalem which lies inside Arab territory held by Jordan. But across the demarcation line in the Israeli-administered section of the divided city, Roman Catholics held a night vigil in Notre Dame Church and another in the church of Dormitio Sanctae.

Church-Goers Killed in Crash

VAL DAVID, Que. (CP) — Four members of a family returning home from Easter mass were killed Sunday when their half-ton truck collided with a CPR train at a level crossing in this Laurentian village 50 miles north of Montreal.

The victims were identified as Rolland Gravelle, 42; his wife, 38; their daughter, Cecile, 15; and their son, Andre, 10. All but Andre were killed instantly. He died while being taken to hospital in St. Jerome.

Mayor O. Beaulieu of Val David said the truck was carried 135 feet by the train—a rail Diesel car bound from Montreal to Mont Laurier, 75 miles north of here. The train, which usually does not stop in Val David, continued for about another 500 feet before it ground to a halt.

The train and the truck met almost head-on at the crossing. The truck was demolished.

DIES AFTER CAR CRASH

BURNABY (CP)—Shirley Bouskill, 18-year-old New Westminster girl, died in hospital Sunday from injuries suffered when the car in which she was riding crashed into a tree early Sunday. Four other New Westminster teen-agers were injured in the accident. Hospital authorities described the condition of Hazel Davidson as "fair"; that of Richard Nashnik, Robert Riddley and Lyle Munday as "good".

All Set To Wire His Flowers

CHARLESTON, W. Va. (AP) —Someday, somewhere it just had to happen.

The Western Union office here reported that a teen-age youth walked in Sunday with a huge bouquet of Easter roses and asked that they be wired to another city.

Archbishop Has Message of Hope

By ALVIN J. STEINKOPF

LONDON (AP) — Although the outlook may be dismal, the Christian is justified in hoping the world will be spared destruction by hydrogen bombs, the Archbishop of Canterbury said in an Easter sermon at Canterbury cathedral Sunday.

"These things make war more hideous, but not more evil," said the Church of England's most leading prelate, Dr. Geoffery Fisher. "War always was and always will be evil. These things may extinguish all hope of man in this world.

"But Christian hope never rested in this world, but in God."

Efforts to reach agreements to prevent use of vastly destructive weapons must go on, Dr. Fisher continued.

"National sins bring disaster. Other nations' sins may bring disaster on us, and ours on them. To abolish the bomb you must agree with others, and others with you, to lower all threats and barriers. Until then the world must bear the hideous burden of its own sins.

"It is for Christians and Christian statesmen to bear the burden.

100 CANDLES ON WINDSOR'S CAKE

WINDSOR, Ont. (CP) — The Mayor of the Royal Borough of Windsor, England, flipped a switch in Windsor, Ont., Saturday night to light 100 candles on the Canadian city's birthday cake.

Sir Cyril Dyson joined with Mayor Arthur Reaume and civic heads to throw on the lights. It was part of a 10-month celebration of the city's 100th birthday. The 28-foot-high cake is located on Ouellette Ave., the city's main street.

"In just 23 years, Windsor, England, will be 700 years old," said Sir Cyril, "so you see we have had some practice at this sort of thing."

Canada Economy Said Sound Enouch To Meet Slow-Down

EDMONTON (CP)—Canada is in as sound a position as any country in the world to withstand an economic slowdown, Ross Clarkson of Montreal, president of the Royal Trust Co., said here Saturday.

Mr. Clarkson, in Edmonton during the weekend on a Dominion-wide tour of company branches, said it seems likely that Canada will experience a slowing-down in the next year, but the country's economy should be sound enough to meet it.

AUSTRALIA WONDERS...

Who Is Fourth Person Leaving With Mrs. Petrov

CANBERRA (CP) — Australians were on the alert for a posible new flareup in their country's spy expose when Mrs. Eyokiya Petrov, wife of deserting Russian diplomat Vladimir Petrov, leaves for Moscow today.

Unofficial reports said a screen of Australian security officers would hover near the blonde Russian woman until her plane takes off on the chance she may make a last-minute decision to seek asylum with her husband.

At the same time, rumors swept Canberra that another Russian diplomat has turned himself over to Australian security officers following Petrov's example. Petrov, said to have been head of a Russian spy ring in Australia, asked to stay in the country, confessed his activities and turned over hundreds of documents to the government as evidence.

The newspaper Argus reported Sunday that a "usually accessible" Russian embassy official has suddenly dropped out of sight. It conjectured he may have joined Petrov —despite official embassy comment that such rumors are "nonsense."

IDENTITY IS MYSTERY

Speculation continued to centre on the identity of "the fourth man" bound home for Moscow with Mrs. Petrov today. The Russian embassy booked four seats on the plane leaving Sydney for Rome — one for Mrs. Petrov and two for Russian diplomatic couriers. The occupant of the fourth seat still is unknown.

Prime Minister Robert Menzies Sunday threw cold water on rumors the fourth passenger would be Russian ambassador Nikolai Generalov, called home to explain his failure to block Petrov's defection. Menzies said he has no reason to believe Generalov is leaving.

Mrs. Petrov, at a press conference in the Russian embassy, denied she had any intention of staying in Australia and said she could not understand her husband's action.

LONDON (Reuters) — A British newspaper suggested Sunday that Russian diplomat Vladimir Petrov may have been carrying out "an elaborate plan designed to stop America and Britain sharing atomic secrets," when he deserted his post in the embassy in Australia and sought political asylum.

A diplomatic correspondent of the Sunday Dispatch wrote that Petrov, without realizing it, may have been used by the Soviet to "plant" documents.

Siamese Babes Buried

MONTREAL (CP) — A simple burial service Saturday ended the 21-day earthly sojourn of Siamese twin girls, joined at the heads in such a way that they could never be separated.

The twins died Friday despite an emergency operation in which a fruitless attempt was made to save the life of one of them. They were born in a rare tripple birth March 27. The third child, also a girl, is doing well at the home of the parents, Mr. and Mrs. James Savage, Montreal.

The births were premature, but in other respects normal. The twins, Janet and Janice, gained strength, but Janet remained "rather sickly" and died Friday, officials at Catherine Booth hospital reported.

The twins were rushed to Montreal Neurological Institute, where an attempt was made to save the life of Janice. The operation showed the twins, joined at the crown of the head, shared one of the brain's two lobes.

"That put the situation in a hopeless position as far as ever separating them successfully was concerned," said Dr. P. N. Macdermott, the family's pediatrician.

Dr. Wilder Penfield and several other famous specialists were in attendance while Dr. W. V. Cone performed the operation.

The 33-year-old father of the twins saw them for the first time only a few days before their death.

"They were the cutest kids you could see," he said. "There wasn't a mark on them; they were perfectly formed — all except at the head."

Churches Busy Before Parade

NEW YORK (AP) — It was the prettiest Easter day in years, and throngs poured out of Brooklyn, the east side, the Bronx, rode in from New Jersey or Long Island, and swarmed into Manhattan's Fifth avenue Sunday to look at the traditional Easter parade.

They barked in the first real sunshine in days, showed off their spring coats, suits and bonnets, and took pictures of each other.

Quite a few thousand of them attended Easter services. As soon as they got out of church, they joined the parade. Notables were few and far between.

Police estimated there were 1,500,000 persons in the block-off stretch of the avenue between 48th street and 56th street during the mid-day peak.

A campaign against comemrcialism and frivolous display by police and the press paid off with a generally dignified procession.

There were a few garish displays—two young people leaving Mass with huge toy rabbits on their hats, and a well-dressed dignified middle-aged woman preening in a hat made of hundreds of jelly beans.

Several men moved among the crowds with religious placards. One asked: "Heaven or Hell — which road are you on?"

While all this was going on, the city's churches were holding one service after another to take care of the crowds of worshippers.

CHARGED WITH GATE-CRASHER'S MURDER

VANCOUVER (CP) — Fred Butler, 43, was charged with murder during the weekend in connection with the death of a man who tried to gate-crash a party in the Butler home Friday night.

The RCMP detachment in suburban Burnaby charged Butler with the death of James Iverson, 26, a Vancouver truck driver. Police said Iverson was struck over the head with an air rifle.

Police said Butler, an unemployed metal worker, told them that Iverson arrived at his Burnaby home Friday night while a party was in progress. Butler said he had not known Iverson before but that Iverson was known to some of his guests.

Butler said Iverson became abusive and was forced to leave but later returned in a "semi-nude condition" and attempted to force his way into the party.

Butler phoned a complaint to police. He said that while he was speaking to police, Iverson forced the door of the Butler home and was struck by the air rifle. He died while being taken to hospital.

Preliminary hearing of the charge is expected to open April 23.

NO MORE OUTLETS FOR LIQUOR NEEDED

VICTORIA (CP) — The Greater Victoria Citizens' Committee has announced that it will open its campaign against more liquor outlets in Victoria Monday.

Top Romanian Red Executed

LONDON (Reuters) — Lucretiu Patascanu, a founder of the Communist regime in Romania and ex-justice minister, has been tried and executed for treason, Bucharest radio announced Sunday night.

The broadcast added that another man also was executed and nine others received sentences from eight years to life after trial by Romania's supreme military court from April 6-14.

The radio said the court established that they organized armed sedition with money received from abroad for overthrow of the Communist government and return of a Fascist regime.

It stated: "With the help of the United States spies Thomas Hall and William Hamilton, Patrascanu and his group established contact with the conspirators . . . all of whom had the backing of the United States in their efforts to overthrow the existing regime and return to power the imperialists."

The formal charge against the 11 defendants, according to the broadcast, was "criminal activities aimed at paralyzing the struggle of the democratic patriots against Fascism."

McCarthy Ready To Fight Ouster

WASHINGTON (AP) — Senator Joseph McCarthy (Rep.-Wis.) is reported to be determined to appeal to the Senate any move to bump him off the Senate investigations sub-committee while it probes his row with top army officials.

A source close to McCarthy, unwilling to be quoted by name, said Saturday that "if they try to put him off the committee, he will take it to the Senate floor."

McCarthy is expected to return from a Texas vacation in time to meet with sub-committee members Monday for a discussion of his role in the probe.

Although McCarthy has turned over the chairmanship of the sub-committee to Senator Karl Mundt (Rep.-S.D.) and has announced he will not vote, he has insisted he should have the right to cross-examine witnesses. He also has urged that the army be recorded the same privilege.

U.S. TO ASK CUT IN LEAD, ZINC IMPORTS

By HAROLD MORRISON
Canadian Press Staff Writer

WASHINGTON (AP) — The United States likely will ask Canada shortly to curb shipments of lead and zinc into the American market.

The request may take the form of a suggestion that Canada volunteer to reduce exports, just as it agreed earlier this year to reduce shipments of oats, U.S. informants said Sunday.

Canadian exports of lead and zinc to the U.S. totalled almost $100,000,000 in 1952. The U.S. domestic industry, faced with a declining market, has appealed for some form of tariff protection.

Canadian Troops Said Not Going To Indo-China

VICTORIA (CP) — Secretary of state J. W. Pickersgill said Saturday he sees "no possibility" of Canadian troops joining the fighting in Indo-China.

Mr. Pickersgill spoke to newspaper men after he arrived in Victoria with Mr. Pickersgill and their four children on a visit to relatives.

The secretary of state said reduction of Canadian troops in Korea would come under discussion at the forthcoming Geneva conference.

The Canadian government, he said, is convinced the U.S. has no intention of using the hydrogen bomb in an aggressive manner. He added that Canada agrees with the U.S. that "it would be a very good deal" if the world could agree on inspection and control of atom power.

And in This Corner . . .

OGDENSBURG, N.Y. (AP)—Add hazards of a postman: Edmund Elie reported to post office officials Friday that he ducked and ran when chased by a gander in the residential section.

TOKYO (AP) — A Japanese scientist says a saloon may be the safest place after all during these atom-dusted days—at least for mice.

Kyodo news service reported that Michio Yamamoto of Okayama University has discovered that alcohol-inected mice live longer than non-inected rodents when exposed to atomic radiation.

MILWAUKEE (AP) — Some 45,000 persons applied their best mathematics to guessing the number of bottle caps in a huge beer stein set up as a contest by a local brewery.

Joseph Varro gave up on the higher-math angle. Instead, he wrote down the number of his factory badge.

It wasn't only close to the actual count—it was correct down to the last bottle cap. And Varro took home a boat, outboard motor and trailer.

NAPLES, Italy (AP) — Five Italians who tried to get to Australia the cold way were returned to their homeland Sunday aboard the liner Sydney.

They told police they paid 400,000 lire each almost $700 to a member of the ship's crew to smuggle them into the refrigeration room and fix the temperature so they would not freeze.

Fourteen days out of Naples they were found huddled in the refrigerator, munching the ship's food stocks. They were taken on to Australia, but kept aboard ship and brought back here on the return trip.

TRENTON, Ont. (CP) — John Triemstra, a Trenton henkeeper, probably received the strangest Easter egg in Canada. One of his hens laid a Siamese twin egg. It had two yokes and whites and was joined together by a narrow neck. The shell was soft and rubbery.

TODAY THRU THURSDAY. MATINEES TODAY AND WEDNESDAY

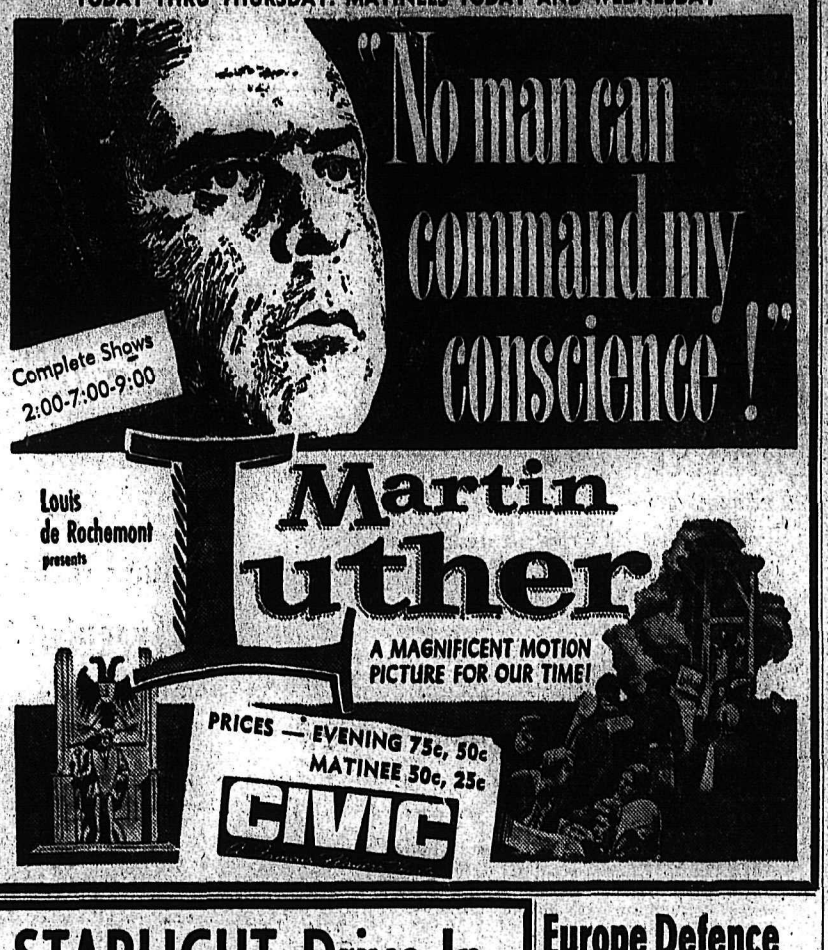

STARLIGHT Drive-In

Showing Tonight, Tuesday and Wednesday

Shows 7:30, 9:30 p.m.

The Farmer Takes a Wife

Technicolor

starring

BETTY GRABLE
DALE ROBERTSON
THELMA RITTER
JOHN CARROLL

20th CENTURY-FOX

10 MILES EAST OF NELSON

REX CRANBROOK Drive-In

Tonight and Tuesday
Big Double Feature
"THE LADY SAYS NO"
(David Niven)
Plus
"ACTOR'S BLOOD"
(Edward G. Robinson)
Shows at 7:35 and 8:40 only

MUSICLAND THEATRE
KASLO, B.C.

Showing Tonight, Tues., Wed.
"THE ACTRESS"
SPENCER TRACY,
JEAN SIMMONS
TERESA WRIGHT
Show Time 7:30 p.m.

AUTO-VUE DRIVE-IN
TRAIL, B.C.
Five Miles From Trail Centre on Fruitvale Highway

Showing Tonight and Tuesday
Shows 6:55 p.m. and 9:10 p.m.
"The River"
Nora Swinburne,
Arthur Shields
Shorts and News

First Market Produce Sold

Business in farmers public market on Front Street resumed Saturday, when perennials and bedding plants made their appearance as the first produce of 1954 to be sold in the market.

Church Hall Opening Set

The new St. Andrew's-by-the-Lake Church hall will be opened officially May 5 when the Women's Church Auxiliaries will put on a tea and bake sale.

The exterior of the hall is finished and ready for painting, and the interior has yet to be lined with wallboard and a hardwood floor put in.

CPR To Tap City Alarm System

More frie alarm boxes are to be installed in the City.

Box 28 now covers the entire CPR flats and it is necessary to enlarge the system to meet the existing need in this area, now a large built up industrial area. City Council, in answer to a request from the CPR, has decided to permit the CPR the install a fire alarm system, joining the City's system

KOOTENAY MUSIC FESTIVAL

CIVIC THEATRE

MORNING — AFTERNOON — EVENING
MONDAY, APRIL 26th TO SATURDAY, MAY 1st

CAPITOL THEATRE
MORNING and AFTERNOON
MONDAY, APRIL 26th TO WEDNESDAY, APRIL 28th

Morning and Afternoon Sessions
Adults 35¢, Students 15¢
Evening Sessions — Adults 50¢, Students 35¢

YOUR BEST BUY — SEASON TICKETS
Your Ready Access To 24 Sessions
Adults $3.00, Students $1.50

Season Tickets on Sale at Mann's Drug, Wait's News or Sutherland's Music Store

Programs Available Thursday

Europe Defence Union Topic UNA Discussion

Nelson United Nations Association at their monthly meeting Thursday night engaged in a lengthy discussion on the "European Defence Community."

Three members of the Association, Hugh Herbison, C.R. Mattice, and J Crowe each gave an interesting talk on aspects of EDC. This was followed by a general discussion in which all members present could and for the most part did take part.

Mr. Herbison stated EDC is a "wide involved topic". Each of the three speakers therefore spoke on a different aspect of the topic. Mr. Herbison reviewed the background of events leading up to the conception of the idea of EDC. Europe, at the present time is "sort of a subcontinent and therefore when we think of EDC we are thinking mainly in terms of a community of the countries of western Europe.

"The countries of west Europe have much in common and in fact considerably more in common with each other than the Soviet Union. All have a common religious background in that most of the countries are predominantly Roman Catholic, which lends to universalism. All have similar beliefs of individualism and human rights. Thirdly, they all have a common belief in self government, nearly all having governments elected by universal suffrage. In making these points Mr. Herbison noted that exceptions to this were Spain and Yugoslavia.

Eastern Europe on the other hand is much different. Russia with its tremendous area has industrialized rapidly since the 1917 revolution until now it is the second most important industrial nation in the world. Together with its satellites it represents a population of about 300,000,000. Its religious and government institutions are far removed from those of western Europe. These countries have nearly always had ruthless rulers. "The gaps between east and west Europe are growing greater instead of less," said Mr. Herbison in conclusion.

Mr. Mattice, in reviewing the purposes for the advancement of EDC stated that primarily it was for security. Unions have been advanced for security in Europe from time to time in the past, for example in the times of Napoleon, the medeival Church and the Congress of Vienna." Unity of Europe have been advocated by many. After the war we turned first to Eastern Europe, then switched to west Europe under the Marshall Plan, with the aim of self-sufficiency for western Europe by 1952. This did not materialize and we are still seeking security for Europe."

1952 START

EDC was first started in 1952 and was intended to include France, Italy, West Germany, Belgium, the Netherlands and Luxembourg. The terms of this union have been ratified by West Germany and the Benelux countries but not by the other two. France's main objection is that the union calls for the rearmament of Germany. This is mainly because she has been overrun by the German armies three times in the last eighty years and does not want to risk rearming Germany again. Some French statesmen are in favor of it but not the masses of the French, people.

In presenting the negative side of EDC Mr. Crowe stated that opposition to it is not confined to the Soviet Union and the communists. Several factions of thought in the world are also opposed to EDC.

In criticizing EDC, Russia claims to have no interests outside of their own country. They claim to be non-aggressive, and thinking that EDC (and NATO too) are aggressive organs. They are therefore opposed to them. Mr. Crowe felt "we of the western nations are too biased toward Russians, for they desire peace too."

The general discussion period brought to light several interesting points. One of the key ones was the view that regardless of unions such as EDC and NATO there is now the common thought that "we must prevent war for should it occur it would probably mean complete obliteration of the world or a large part of it."

The Association decided to make the topic of their program for next month, "U.S. Foreign Policy." An American speaker will be sought to deliver an address on this topic.

FLOWER ARTIST

Robert Holmes, Toronto artist who died in 1930, painted more than 100 varieties of Canadian wild flowers.

Host of Experiences for Nelson Boys in 19,000-Mile "O" Cruise

Home for a short leave, Ordinary Seaman Frank Waters, son of Mr. and Mrs. Arthur Waters of Nelson, related Sunday his many experiences of the past three months spent on a 19,000 mile cruise aboard the HMCS Ontario, flagship of the Royal Canadian Navy's Pacific Command. He was accompanied here by a fellow seaman, Don Puzey of London, Ont..

During the goodwill cruise they touched at Pearl Harbor, the Fiji Islands, Melbourne, Australia; Tasmania and Dunedin and Wellington in New Zealand. In Melbourne and in Hobart, Tasmania, they were part of an honor guard formed for Queen Elizabeth. In Hobart, it was also part of Canada's representation in the city's 150th anniversary.

In the Fiji Islands, the Fiji police force put on a special sword dance for the 784-man crew. The dance had previously been performed on a larger scale for the Queen when she visited there.

On the cruise the worst storm the "big O" has known in its history, was encountered. Two $1500 whalers were lost in the storm which occurred between New Zealand and Sydney, Australia.

AID POLIO VICTIM

A memorable experience occurred for the ship's crew in Dunedin, N.Z. It was here that the ship held open house and one of those who went aboard was a crippled boy, Alistair McLay. He and a sailor on duty, AB Orville (Curly) Cairns of Port Elgin, Ont., became firm friends and when the other visitors went ashore, Alistair stayed on board. Permission was later obtained from the ship's captain and from the boy's parents, for him to go along as guest of the ship from Dunedin to Wellington, N. Z., the next port of call. In Wellington, he was taken on a sight-seeing tour and then placed on board a commercial airlines plane to be flown home to Dunedin. In addition to paying Alistair's plane fare home, officers and men of the Ontario presented him with a check for $500 for the welfare of Alistair and his four brothers and one sister, two of whom, like Alistair, are crippled with polio.

Ordinary Seaman Waters joined the navy in May of 1953, took five months basic training at Cornwallis Nova Scotia, and then went to the Coast and sailed on the Ontario on January 12. He arrived back on the Canadian mainland April 15 and was met by his parents who had driven to the coast by car. He leaves again for the coast on Wednesday. He is well-tanned, evidence of time spent in the South Pacific.

Other Nelsonites aboard the HMCS Ontario, were Able Seaman Joe Hielscher, son of Mr. and Mrs. J. C. Hielscher, Doug McLean, son of Mr. and Mrs. Harry N. McLean, and Lieut. Derry Dawson, son of Judge and Mrs. E. P. Dawson.

Frank is a grandson of T. H. Waters, former mayor of Nelson.

Also on board the HMCS Ontario was Lieut. Cmdr. Pierce, world champion sculler of Sydney, Australia.

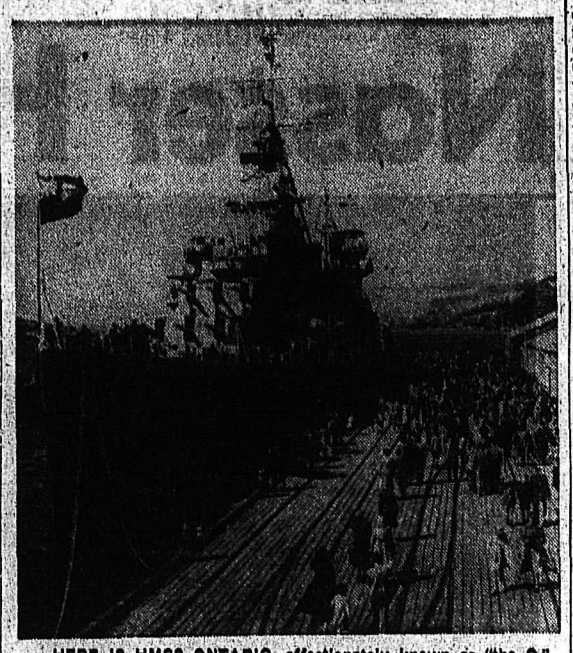

HERE IS HMCS ONTARIO, affectionately known as "the O," shown alongside at Dunedin, N.Z., during Visitors' Day. It was the first time a Canadian warship had ever visited the New Zealand port.—National Defence photo.

The Weather

VANCOUVER (CP) — Cloud spread rapidly eastward over B.C. Sunday in advance of a disturbance from the Pacific and rain fell during the afternoon along the coast. Temperatures were somewhat lower in most districts. Vernon with a maximum of 56 was the warmest spot in the province.

The disturbance was accompanied by light rain as it moves eastward over the province Sunday night. Monday will bring partial clearing but with showers persisting in many areas.

NELSON	34	64	—
(Saturday)	37	63	—
St. John's	27	45	.02
Halifax	39	49	.31
Montreal	34	58	—
Ottawa	33	58	—
Toronto	42	59	—
North Bay	34	40	—
Port Arthur	31	47	—
Kenora	28	38	—
Winnipeg	28	43	—
Brandon	30	40	—
The Pas	18	30	—
Regina	24	41	—
Saskatoon	28	47	—
Prince Albert	21	32	—
North Battleford	27	36	—
Swift Current	23	42	—
Medicine Hat	31	48	—
Lethbridge	29	41	.06
Calgary	23	37	—
Edmonton	27	42	.05
Kimberley	28	50	—
Crescent Valley	30	53	—
Kamloops	34	53	—
Penticton	39	55	—
Vancouver	36	47	.03
Victoria	40	51	—
Prince Rupert	37	40	.25
Prince George	23	43	—
Whitehorse	13	42	—
Seattle	40	50	—
Portland	40	58	—
San Francisco	49	70	—
Los Angeles	53	62	—
Spokane	35	53	—
Chicago	51	61	.01
New York	44	73	.02

800 Bags of Easter Eggs Found By Swarm of Kiddies In Park Hunt

Nelson's second annual Easter egg hunt was a "great success". Hundreds of kiddies ranging from one to nine years of age hunted for some 800 bags of Easter candy deposited in various places in Lakeside Park by the Nelson Junior Chamber of Commerce members, sponsors of the hunt.

Different sections were roped off for different age groups adn all, or nearly all, the children found something. Revels were also distributed to those who missed out. Many parents watched the children, who lined up some time before 2 p.m. to wait for the "go" signal.

This year's hunt was somewhat larger than last year when 500 bags of candy were given away.

Bags of eggs were hidden under small flower pots and cans in the ropped off areas. Some had lucky numbers, winning big baskets of eggs for their holders.

Chamber Urges Bigger Tax Cut For Collectors

TRAIL—The retail section of the Trail Chamber of Commerce would like to see the percentage allowed for collecting and handling the five percent sales tax increase. The amount allowed is three percent on the five percent collected. Previously it was three percent of the three percent tax.

H. W. Tutt, representing the retail section, placed a motion before the chamber at the regular meeting Thursday that the amount allowed for collection be increased by two percent. Dr. C. H. Wright asked if the cost of collecting the tax had increased. Mr. Tutt replied that there was more work to do than before and that the three percent had not anywhere near covered the cost of collecting.

The Trail Chamber went on record as favoring a sales tax collection increase.

Spiritual Unity With God Discussed

Man's spiritual unity with God, as taught and lived by Christ Jesus, was brought out at Christian Science services Sunday in the Lesson-Sermon entitled "Doctrine of Atonement."

Keynoting the Lesson-sermon was the Golden Text from I Timothy: "There is one God, and one mediator between God and man, the man Christ Jesus; who gave himself a ransom for all, to be testified in due time." (2: 5, 6).

The following passage was among those read from "Science and Health with Key to the Scriptures" by Mary Baker Eddy:

"We acknowledge Jesus atonement as the evidence of divine, efficacious Love, unfolding man's unity with God through Christ Jesus the Way-shower; and we acknowledge that man is saved through Christ, through Truth, Life, and Love as demonstrated by the Galilean prophet in healing the sick and overcoming sin and death."

From the Bible the following verses were among those read: "Therefore, if any man be in Christ, he is a new creature; old things are passed away; behold, all things are become new. And all things are of God, who hath reconciled us to himself by Jesus Christ, and hath given to us the ministry of reconciliation; Now then, we are ambassadors for Christ, as though God did beseech you by us: we pray you in Christ's stead, be ye reconciled to God". (II Corinthians 5: 17, 18, 20).

RETIRED RCMP E. E. TAIT DIES

VANCOUVER (CP) — E. E. Tait, retired assistant commissioner with the RCMP, died at his home here Friday. Funeral services will be held Monday.

He was 38 years with the Mounted Police, enlisting when the force was known as the Royal Northwest Mounted Police. He also served with the Saskatchewan provincial force and was stationed in Alberta, Saskatchewan, Quebec and Ottawa.

He is survived by his widow.

BIGGER ANIMAL

The black-tailed deer or mule deer of western Canada is heavier than the more common white-tail.

Late Sport

VANCOUVER — In the Western Canada Ski Championships Bill Stevens of Rossland, B.C., sped down Grouse mountain's difficult course to take the giant slalom title in one minute, 48.4 seconds. Alan Fisher, also of Rossland, was second with a time of 1:49.2 followed by Karl Stangl and George Smith, both of Vancouver.

Queen To View Sacred Tooth

By GOMER JONES

KANDY, Ceylon (Reuters) — Queen Elizabeth and the Duke of Edinburgh arrived in this 15th century capital of Ceylon Sunday to inspect the sacred tooth of Buddha, a relic enshrined here 1600 years ago.

The tooth will be shown to the royal visitors in one of its rare expositions tonight. It has been kept in the Temple of the Tooth ever since it was brought here from India.

Elizabeth and the duke are to start the day with a civic welcome and afterwards will attend a reception by Kandyan chiefs. Attending the chiefs, garbed in medieval robes, will be their followers, bare-chested and wearing long white sarongs trimmed in scarlet.

Later, by the light of flaring torches, the couple will watch the royal "perahera," in which more than 100 elephants drawn from all over Ceylon will bear relics of the Buddha in procession through the streets.

Kandyan chiefs later will accompany the procession of elephants, attended by drummers and dancers in traditional costume.

Before their 50-mile drive along mountain roads to Kandy Sunday the couple attended an Easter Sunday service at Holy Trinity church in the hill station of Nurwara Eliya. The duke read the second lesson.

Earlier, they received communion at the cottage of the governor-general of Ceylon, Lord Soulbury, where they have been staying.

The route from the royal cottage to the church was lined with cheering crowds.

LAST RITES GIVEN MRS. H. WALTON

Funeral services were held at Thompson Funeral Home Saturday for Mrs. Helen Walton, for 35 years a resident of Nelson, who died in Vancouver Tuesday. Rev. Canon W. J. Silverwood officiated.

The hymns, "Unto the Hills Around," and "Abide With Me" were sung.

Pallbearers were F. C. Stewart, H. Logan, H. Ramsden, A. H. Whitehead, B. B. Stallwood and A. H. Allan. Interment was in the Anglican Plot, Nelson Memorial Park.

NORTH VANCOUVER (CP) — Six-year-old Camelia Ouston was credited by neighbors here today with saving the life of her baby brother.

The youngster, clad only in nightclothes, raced from her burning home early Saturday to warn her parents who were working in the yard. Then she ran back into the house and carried her one-year-old brother, Roy, to safety.

City's Annual Face-Lifting Job On This Week; Pick-Up Thursday

Collection of rubbish piled up by citizens this week — Arbor Week in Nelson — will begin Thursday. Citizens have been asked by City Council to do everything possible to improve the appearance of the city and eliminate fire hazards. Biggest cleanup job will likely be carried out Wednesday afternoon as has been the custom over the years.

Citizens are requested by the City to clean up yards, alleys, attics, basements, repair fences, and burn all brush, leaves and other combustible material. The city will provide trucks to remove unburnable refuse, if placed handy to pickup. Any hauling service to augment the city's fleet of trucks will be appreciated.

Burning without a permit will be permitted between 9 a.m. and 7 p.m. during the week under the supervision of the occupier. City trucks will not call twice so citizens are urged to have all rubbish ready by Thursday.

Mrs. H. Thorne, Long Active in Nelson Life, Dies

Mrs. Herbert Thorpe, Nelson resident for nearly 50 years, artist and active church worker, died in the Kootenay Lake General Hospital Saturday at the age of 77.

Born Sarah H. Pounder at Pateley Bridge, Yorkshire, England, she came to Nelson in 1908 and had lived here ever since.

A member of church circles and the Trinity United Church choir, Mrs. Thorpe took part in many church and social affairs. She was a noted artist and often exhibited and won prizes in Nelson exhibitions.

Mrs. Thorpe is survived by her husband, one son, Bert, of Nelson; one daughter, Mrs. J. E. Marquis of Nelson, and three grandchildren, John and Donald Marquis, and Mrs. Patricia Gain; three brothers, Ed Pounder of Nelson, Ernest Pounder of Pasadena, California, and John Pounder of Australia; one sister, Jessie, of Leeds, England, and many nieces and nephews.

R.T. Graham, Power Project Worker, Dies

Roy Tupper Graham, 62, of Bonnington Falls, who has taken part in the construction of many hydro-electric power dams, died in Kootenay Lake General Hospital on Saturday.

Born in Truro, N.S., Mr. Graham lived there until 1924, when he moved to this district. Since coming here, he has been employed as concrete foreman in the building of dams.

He is survived by his wife, two step-daughters, Mrs. M. C. Adler of Victoria and Mrs. Doreen Murrell of Nelson; one brother, Paul of Calgary, and two sisters, Ethyl of Ottawa and Mrs. Olive Lears of Vancouver.

TWO HELD IN BATAGLIA SLAYING

MONTREAL (CP)—Hopes of an early release faded Sunday night for two unidentified Toronto men held by city police for questioning in the strangling of Frank Battaglia.

Police said they are holding the men while they check further with Toronto police. They would not say what information they wish to obtain or what were the results of examination of the two during the evening.

Earlier a police spokesman indicated the men might be released within hours if their answers concerning circumstances surrounding the slaying of Battaglia proved satisfactory.

The 39-year-old professional criminal was found dead in a weed-choked lot Thursday less than 24 hours after he had been freed on a murder charge.

Socred Gov't Predicted for Next Election

VANCOUVER (CP) —Peer V. Paynter of Vancouver, assistant national Social Credit organizer, predicted Saturday that his party will form the official Opposition, and possibly the government, following the next general federal election.

Home following a three-month organizational tour of Manitoba, Ontario, New Brunswick and Nova Scotia, Mr. Paynter said in an interview that he found an increasing interest throughout Canada in Social Credit.

The 55-year-old former carpenter qualified his predictions with a number of cautious "ifs" but said the movement is obtaining "a growing number of adherents in the form of persons who are clsely watching B.C. and Alberta."

"If our present rate of growth continues, and we have no reason to believe it won't; and if there's no war between now and the next election, we stand a good chance to become, at worst, the official Opposition, and, at best, the government itself," said Mr. Paynter.

"The people of Canada do not want socialism, so the CCF party won't make any gains," he continued. "The Tories are dead as a national power. And the Liberals stand for recurrent war and depression.

"Their only alternative, then, is Social Credit."

More people are buying Zenith Hearing Aids than any other make... and here's why:

They prefer Zenith's performance!

They appreciate Zenith's price!

See telephone directory for nearby dealer, or request local dealer list from: Zenith Radio Corporation of Canada, Ltd., 1165 Tecumseh Road, East, Windsor, Ontario, Canada.

Zenith Hearing Aids Are Sold by
Optical Prescription Co.
405 Hendryx St., Nelson, B.C.
Phone 500
Associate Medical Building

UNIVERSITY OF BRITISH COLUMBIA
Department of Extension

COURSE IN CREATIVE PAINTING FOR BEGINNERS
April 26th to 30th

Afternoon and Evening Classes

Sponsored by the NELSON ART CLUB
Phone 103-R for Information or 1220-R.

THE ALEC GARNER EXHIBIT POSTPONED TO MAY 27-29

Sherwin Williams
House of Color
565 BAKER ST. PHONE 1713

We Carry a Complete Line of Water Colors and Oil Painting Equipment for Your Every Need, Such as—

- WATER COLORS
- OIL COLORS
- ARTISTS BRUSHES
- ARTISTS PANELS
- DAMAR VARNISH
- TURPENTINE
- LINSEED OIL
- SKETCHING PADS, ETC.

We have the list of materials needed for the above mentioned course. Call in and see us now.

West Kootenay Badminton Results

Mixed doubles Kootenay Open:
Third Round:

Rose McGregor and Ed Hedley, Nelson, Creston beat Ethel Templeton and Marvin Wilson, Cranbrook Nelson 11-15, 15-10 and 15-10; Ronnie Chlopan and Wayne Morgan, Cranbrook beat Donna Muirhead and Fred Waldie, Kinnaird 15-7, 6-15, 15-3; Doreen Monty and Jim Ball, Kimberley, Creston beat Dolly Fife and Murray Creighton, Nelson 15-9, 15-10.

Fourth Round:

Mary Hearn and Eddie Hearn, Salmo beat Dolly Fife and Bill Shkwarok, Nelson, Cranbrook 8-15, 15-15 and 15-5; Arlene Simms and Grant McGregor, Kimberley beat Anne Meneice and Jeff Meneice, Nelson 15-10, 15-10; Mary Stubbs and Fred Stevens, Kelowna beat Lois Haley and Ed Haley, Rossland 15-2, 15-8; Rose McGregor and Ed Hedley, Nelson, Creston beat B. Chlopan and Wayne Morgan, Cranbrook 10-15, 15-11, 18-13; Kay Thompson and Stan Donaldson, Nelson, beat Doreen Monty and Jim Ball, Kimberley, Creston 12-15, 15-2, 15-10; Mary Jean Levirs and Gordon Walmsley, Cranbrook beat Mrs. Male and John Morey, Nelson, Vancouver 15-1, 15-2; Patty Russell and Eric Bodin, Kimberley beat Evelyn Larson and Chester Larson, Kelowna 15-9, 15-9; Carol Stanton and Bert Fergus, Kimberley beat Isabel Ramsay and John Dunnett 15-3, 15-4.

Quarter-finals:

Mary Hearn and Ed Hearn, Nelson beat Arlene Simms and Grant McGregor, Kimberley 4-15, 18-15, 15-12; Rose McGregor and Ed Hedley, Nelson, Creston, beat Mary Stubbs and Fred Stevens, Kelowna 15-10, 15-11; Carol Stanton and Bert Fergus, Kimberley beat Patty Russell and Eric Bodin, Kimberley 15-6, 10-15, 15-11; Mary Jean Levirs and Gordon Walmsley, Cranbrook beat Kay Thompson and Stan Donaldson, Nelson 15-3, 15-11.

Semi-final:

Carol Stanton and Bert Fergus, Kimberley beat Mary Jean Levirs and Gordon Walmsley, Cranbrook 15-6, 18-15; Mary Hearn and Eddie Hearn, Nelson beat Rose McGregor and Ed Hedley, Nelson, Creston 18-14, 12-15, 15-11.

Final:

MIXED DOUBLES

Carol Stanton and Bert Fergus, Kimberley beat Mary Hearn and Eddie Hearn, Salmo 15-7, 15-5.

Men's singles, Kootenay Open:
Second round:

Bert Fergus, Kimberley beat Alan Jacobson, Kinnaird 15-7, 15-3; Bill Shkwarok, Cranbrook beat Ken St. Denis, Salmo 15-10, 15-12; Eddie Hearn, Salmo beat Eric Bodin, Kimberley 15-6, 15-8; D. Green, Kaslo, beat Gordon Walmsley, Cranbrook 3-15, 15-13, 15-3; Fred Stevens, Kelowna beat Mike Horcoff, Castlegar 15-12, 15-6; Ed Hedley, Creston beat Fred Waldie, Castlegar 15-4, 15-11; Avery Peyton, Spokane beat Wayne Morgan, Cranbrook 15-8, 15-8; Stan Donaldson, Nelson beat Bob Collinson, Nelson 17-16, 15-4; Chester Larson, Kelowna beat Jeff Meneice, Nelson 15-1, 15-2; Frank Gaylord, Spokane beat Norman Hughes, Nelson 15-8, 15-10; Fred Thompson, Nelson beat Don Nutter, Nelson 15-8, 15-9; Ned Rhodes, Trail, beat Jack Newstead, Nelson default; John Dunnett, Cranbrook beat Bruce Latremouille, Nelson, 15-10, 12-15, 12-15; Grant McGregor, Kimberley beat Jim Hanic, Nelson 15-4, 15-1; Ed Hedley, Creston beat Whitey Anderson, Invermere 15-11, 17-14; Jack Harvey, Spokane beat Angus Petrie, Cranbrook 15-8, 15-9.

Third round:

Bert Fergus, Kimberley beat Bill Shkwarok, Cranbrook 15-0, 15-1; Eddie Hearn, Nelson beat D. Green, Kaslo 15-10, 15-11; Fred Stevens, Kelowna beat Ed Hedley, Creston 15-6, 15-1; Avery Peyton, Spokane beat Stan Donaldson, Nelson 8-15, 18-14, 15-4; Chester Larson, Kelowna beat Frank Gaylord, Spokane 15-8, 15-3; Ned Rhodes, Trail beat Fred Thompson, Nelson 15-1, 15-12; Grant McGregor, Kimberley beat John Dunnett, Cranbrook 15-5, 15-6; Jack Harvey, Spokane, beat Ed Haley, Rossland 15-5, 15-11.

Fourth Round:

Bert Fergus, Kimberley, beat Eddie Hearn, Nelson 15-6, 15-6. Chester Larson, Kelowna beat Ned Rhodes, Trail, 17-16, 15-11. Jack Harvey Spokane beat Grant McGregor, Kimberley, 15-7, 15-7. Fred Stevens, Kelowna, beat Angus Peyton, Spokane 10-15, 15-10, 18-17.

Semi-Final:

Jack Harvey, Spokane, beat Chester Larson, Kelowna 15-7, 15-13; Bert Fergus, Kimberley beat Fred Stevens, Kelowna, 15-13, 6-15, 7-0.

Men's Doubles, Kootenay Open:
Second Round:

Eddie Hearn and Murray Creighton, Nelson beat Gordon Malone and Dave Williamson, Tadanac, 15-8, 15-8; Bert Fergus and Jack Harvey, Kimberley, Spokane beat Jim Ball and Bob Collinson, Creston, Nelson 15-9, 15-9; Eric Bodin and Grant McGregor, Kimberley beat Bill Schwarok and Ed Hedley, Cranbrook 15-8, 15-11; Angus Peyton and Frank Gaylord, Spokane beat Robin Pincott and Bill Kereiff, Castlegar 15-10, 151'.

Semi-Final:

Jack Harvey and Bert Fergus, Spokane, Kimberley beat Ed Hearn and Murray Creighton, Nelson 15-3, 17-15; Avery Peyton and Frank Gaylord, Spokane, beat Eric Bodin and Grant McGregor, Kimberley 17-14, 15-11.

Final

Jack Harvey and Bert Fergus, Spokane, Kimberley beat Avery Peyton and Frank Gaylord, Spokane 15-9, 6-15, 15-6.

Final

Ladies' Doubles, Kootenay Open:
Semi-Finals:

Rose McGregor and Bonnie Chlopan, Nelson and Cranbrook beat Maxine Chlopan and Ethel Templeton, Cranbrook, 15-8, 15-10; Arlene Simms and Patty Russel, Kimberley beat Lois Bridges and Mary Jane Levirs, Cranbrook 18-15, 15-11.

Final:

Rose McGregor and Bonnie Chlopan, Nelson and Cranbrook beat Arlene Simms and Patty Russell, Kimberley 15-11, 15-3.

Final

MEN'S SINGLES

Jack Harvey, Spokane beat Bert Fergus, Kimberley 13-18, 15-5, 15-3.

Ladies' Singles, Kootenay Open:
Third Round:

Rose McGregor, Nelson beat Ethel Templeton, Cranbrook 11-2, 7-11, 11-6; Maxine Chlopan, Cranbrook, beat Mary Jean Levirs, Cranbrook 6-11, 11-7, 11-3; Bonnie Chlopan, Cranbrook beat Edith Chlopan, Cranbrook, 11-2, 11-8; Carol Stanton, Kimberley beat Lois Bridges, Cranbrook 11-7, 11-4.

Semi-Finals:

Rose McGregor, Nelson beat Maxine Chlopan, Cranbrook 12-10, 11-5; Bonnie Chlopan, Cranbrook beat Carol Stanton, Kimberley 11-7, 11-4.

Final

LADIES' SINGLES

Bonnie Chlopan, Cranbrook beat Rose McGregor, Nelson 10-11, 11-8, 11-4.

Senior Men's Veteran Doubles, Kootenay Open:
Semi-Final:

Al Wilson and Doug Male, Nelson beat Bob Thompson and Jim McDonald, Nelson by default; Ed Haley and Ned Rhodes, Trail by default.

Final

MEN'S DOUBLES VETERAN

Ed Haley and Ned Rhodes, Rossland, Trail beat Al Wilson and Doug Male, Nelson 15-3, 15-4.

Mixed Doubles B. Flight:
First Round:

Gloria Beninati and Sid Hanson, Kimberley and Invermere beat Jean Stringer and Bob Thompson, Nelson 15-8, 9-15, 15-4; Edith Chlopan and Whitey Anderson, Cranbrook and Invermere beat Jane Miller and Bruce Latremouille, Nelson 15-12, 15-7.

Second Round:

Hazel Young and Bob Collinson, Nelson beat Gloria Beninati and Sid Hanson, Cranbrook and Invermere 15-8, 18-17; Edith Chlopan and Whitey Anderson, Cranbrook and Invermere beat M. Bing and W. Hamilton, Willow Point 15-11, 15-12; Dot Thompson and Fred Thompson, Nelson beat Joyce Swihart and Dave Yerex, Trail 15-3; Maxine Chlopan and Angus Petrie, Cranbrook beat Monica Brown and Mike Horcoff, Castlegar 15-5, 15-5; Evelyn Patterson and Alan Jacobson, Kinnaird beat Gwen Cosnett and Norman Cosnett, Salmo 15-7, 9-15, 15-8; Jenny Yerex and Ned Rrodes, Trail beat Mona Crutchfield and Ken St. Denis, Salmo 15-12, 15-7; Vi Miros and Robin Pincott, Castlegar beat Bea McDonald and Jim McDonald, Nelson 15-13, 7-15, 15-10; Glenda Cummins and Jim Richardson, Tadanac beat Grace Piercey and George Maloney, Trail 15-10, 15-9.

Third Round:

Hazel Young and Bob Collinson, Nelson beat Edith Chlopan and Whitey Anderson, Cranbrook and Invermere 15-12, 17-16; Maxine Chlopan and Angus Petrie, Cranbrok beat Dot Thompson and Fred Thompson, Nelson 15-11, 13-15, 15-13; Jenny Yerex and Ned Rhodes, Trail beat Evelyn Patterson and Alan Jacobson, Kinnaird 15-6, 15-8; Vi Miros and Robin Pincott, Castlegar beat Glenda Cummins and Jim Richardson, Tadanac 15-6, 15-9.

Sami-Final:

Maxine Chlopan and Angus Petrie, Cranbrook beat Hazel Young and Bob Collinson, Nelson 10-15, 15-12, 15-17; Jenny Yerex and Ned Rhodes, Trail beat Vi Miros and Robin Pincott, Castlegar 15-10, 15-18.

Final:

Jenny Yerex and Ned Rhodes, Trail beat Maxine Chlopan and Angus Petris, Cranbrook 8-15, 15-12, 15-11.

Men's Doubles, B. Flight:
Second Round:

Al Wilson and J. MacDonold, Nelson beat R. Kirby and P. Haycroft, Wilow Point 15-3, 15-5; A. White and J. Richardson, Tadanac beat Angus Petrie and B. Thompson, Nelson 18-15, 5-15, 15-7; Doug Male and J. Morey, Nelson beat Norman Hughes and Don Nutter, Nelson 15-10, 15-8; Ken St. Denis and Norman Cosnett, Salmo beat Alan Jacobson and Jim Hanic, Kinnaird, 15-12, 15-9; Sid Hanson and Whitey Anderson, Invermere beat J. Richards and A. Sandberg, Nelson 15-7, 15-8.

Third Round:

J. Dunnett and G. Meneice, Nelson beat G. Maloney and Dave Williamson, Nelson 15-12, 15-18, 18-17; Al Wilson and J. MacDonald, Nelson beat A. White and J. Richardson, Tadanac, 15-5, 15-0; Ken St. Dehis and Norman Cosnett, Salmo beat Doug Male and J. Morey, Nelson 15-13, 15-8; Sid Hanson and Whitey Anderson, Invermere beat Robin Pincott and Bill Kereiff, Castlegar 15-8, 15-8.

Semi-Final:

J. Dunnett and G. Meneice, Nelson, beat Al Wilson and J. MacDonald, Nelson 10-15, 15-3, 15-10; Sid Hanson and Whitey Anderson, Invermere beat Ken St. Denis and Norman Cosnett, Salmo 15-11, 15-12.

Final:

J. Dunnett and G. Meneice, Nelson beat Sid Hanson and Whitey Anderson, Invermere, 17-16, 17-16.

Men's Singles B. Flight:
First Round:

Alan Jacobson, Kinnaird beat Norman Cosnett, Salmo, 15-2, 17-18, 15-4; Angus Petrie, Cranbrook beat Ken St. Denis, Salmo 15-18, 15-13, 15-12; Fred Waldie, Castlegar beat Sid Hanson, Invermere 6-15, 15-8, 15-7.

Second Round:

Wayne Morgan, Cranbrook beat George Malone, Trail 18-16, 15-1; Alan Jacobson, Kinnaird beat Jim Ball, Creston 18-16, 14-17, 15-12; Angus Petrie, Cranbrook beat Dave Williamson, Trail 15-10, 15-9; Gordon Walmsley, Cranbrook beat Don Nutter, Nelson 15-11, 15-7; Mike Horcoff, Castlegar beat Fred Waldie, Castlegar 18-13, 13-18, 15-10; Whitey Anderson, Invermere beat Jim Hanic, Nelson 15-10, 15-10; Bruce Latremouille, Nelson beat J. Richards, Nelson 15-7, 15-12; Norman Hughes, Nelson beat Eric Bodin, Kimberley 15-8, 4-15, 15-9.

Third Round:

Woyne Morgan, Cranbrook beat Alan Jacobson, Kinnaird 15-10, 15-12; Gordon Walmsley, Cranbrook beat Angus Petrie, Cranbrook 11-15, 15-6, 15-9; Mike Horcoff, Castlegar beat Whitey Anderson, Invermere 6-15, 18-16, 15-8; Norman Hughes, Nelson beat Bruce Latremouille, Nelson 10-15, 15-10, 15-10.

Semi-Finals:

Gordon Walmsley, Cranbrook beat Wayne Morgan, Cranbrook 9-15, 15-10, 15-6; Norman Hughes, Nelson beat Mike Horcoff, Castlegar 15-6, 6-15, 15-12.

Final:

Gordon Walmsley, Cranbrook beat Norman Hughes, Nelson 18-16, 15-10.

Ladies' Doubles, B. Flight:
Third Round:

Mary Hearn and B. McDonald, Nelson beat Mary Stubbs and E. Larson 15-12, 15-10; B. Tilson and Jean Stringer, Nelson beat Hazel Young and Key Thompson, Nelson 15-12, 18-17; G. Male and Isobel Ramsay, Nelson beat Donna Muirhead and Joyce Swihart, Kinnaird 18-16, 9-15, 15-6; E. Patterson and Vi Miros, Castlegar, beat S. Butling and Sylvia Shorthouse, Nelson 15-2, 12-15, 15-9.

Semi-Finals:

A. Tilson and Jean Stringer, Nelson beat Mary Hearn and B. McDonald, Nelson 15-12, 15-8; G. Male and Isobel Ramsay, Nelson beat E. Patterson and Vi Miros, Castlegar 15-10, 15-12.

Finals:

G. Male and Isobel Ramsay, Nelson beat B. Tilson and Jean Stringer Nelson 15-3, 15-10.

Ladies' Singles B. Flight:
Third Round:

Mary Stubbs, Kelowna beat Joyce Swihart, Kinnaird 12-10, 11-6; Anne Meneice, Nelson beat Lois Haley, Rossland 11-3, 11-6.

Semi-Finals:

Mary Stubbs, Kelowna beat Donna Muirhead, Kinnaird 11-5, 12-10; E. Patterson, Castlegar beat Anne Meneice, Nelson 4-11, 11-8, 11-3.

Finals:

Mary Stubbs, Kelowna beat E. Patterson, Castlegar 11-2, 12-10.

Mixed Doubles C. Flight:
Second Round:

Gwen Cosnett and Norman Cosnett, Salmo beat M. Bing and W. Hamilton, Wilow Point 15-9, 18-15.

Third Round:

Gwen Cosnett and Norman Cosnett, Salmo beat Jean Stringer and B. Thompson by default; Joyce Swihart and Jeny Yerex, Kinnaird, Trail beat Jane Miller and Bruce Latremouille, Nelson by default; Mona Crutchfield and Ken St. Denis, Salmo beat Monica Brown and Mige Horcoff, Castlegar 15-10, 15-1; Grace Piercey and George Malone Trail beat B. McDonald and J. McDonald, Nelson 18-17, 15-8.

Semi-Finals:

Gwen Cosnett and Norman Cosnett, Salmo beat Joyce Swihart and Jenny Yerex, Kinnaird, Trail 15-11, 15-5; Mona Crutchfield and Ken St. Denis, Salmo beat Grace Piercey and George Malone ,Trail 15-5, 15-5.

Finals:

Mona Crutchfield and Ken St. Denis, Salmo beat Gwen Cosnett and Norman Cosnett, Salmo, 15-5, 15-6.

Men's Singles C. Flight:
Second Round:

Norman Cosnett, Salmo beat Jim Ball, Creston by default.

Third Round:

George Malone, Trail beat Norman Cosnett, Salmo 15-7, 15-8; Ken St. Denis, Salmo beat Dave Williamson, Trail by default; Don Nutter, Nelson beat Sid Hanson, Invermere, 15-8, 3-15, 15-9; Eric Bodin, Kimberley beat Jim Hanic, Nelson 15-3, 15-1.

Semi-Final:

Ken St. Denis, Salmo beat George Malone, Trail 15-5,15-10; Eric Bodin, Kimberley beat Don Nutter, Nelson 15-5, 17-4.

Final:

Eric Bodin, Kimberley beat Ken St. Denis, Salmo 15-9, 15-9.

BACKACHE

For quick comforting help for Backache, Rheumatic Pains, Getting Up Nights, strong cloudy urine, irritating passages, Leg Pains, and loss of energy due to Kidney and Bladder troubles, try CYSTEX. Quick, complete satisfaction or money back. Don't suffer another day without asking your druggist for CYSTEX.

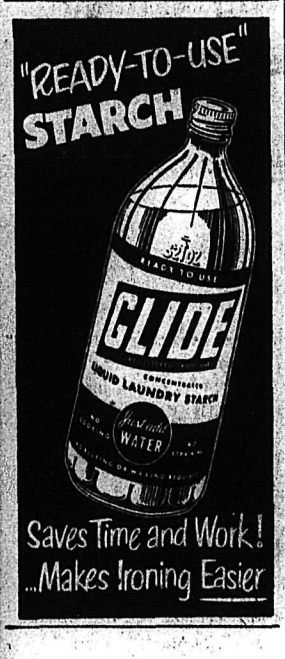

CHIMNEY, GRASS FIRE CALL KASLO FIREMEN

KASLO—Kaslo Fire Brigade answered an alarm for a chimney fire and early the next evening were again called for a grass fire between two houses on Seventh Street which was spreading rapidly, endangering the two nearby homes.

Line Clearance Holds Up Repeater Station

CASTLEGAR—In response to a letter from a local resident enquiring into the delay in installing a radio booster station at Castlegar, the B. C. Regional Representative of the Canadian Broadcasting Corporation, Kenneth Caple, has advised the CBC is anxious to put the station into operation but there is a delay in obtaining line service.

Line service will connect the transmitter with the Vancouver studios. The line companies have installed the necessary lines, and most of the equipment, but some essential equipment is lacking.

Following clearance from the line companies, an engineer will be sent to arrange installation of the low-power repeater transmitter.

First Boys' Hoop Title for B.C.

VANCOUVER (CP) — Vancouver Marpole won British Columbia its first Canadian junior boys' basketball championship Saturday, defeating Toronto Marvel Jewelers 52-49 to sweep the best-of-five Dominion final in straight games.

Marpole won the first game 62-28 and the second by a 65-49 margin.

The final game was fast, furious and filled with fouls. Referees Tor Larsen and Stan Young handed out 47 personal fouls, 28 to Marpole. Three technical fouls were called against Toronto.

Fred Collen's Marpole crew ended the first quarter with a 7-5 lead. Toronto came back in the next 10 minies and the half ended with both teams tied 21-21. Marpole moved ahead 39-32 at three-quarter, and this lead proved enough, as the eastern visitors outscored them 17-13 in the final furious 10 minutes.

Salmo To Elect Commissioner

SALMO — Salmo Village Commissioners set nomination day April 22 for a new commissioner to take the place of S. A. Curwen, who has left Salmo to reside at the coast.

Election will be held April 29.

Cleanup week for the village will be April 19 to 26, when garbage will be picked up free in order to clean up the village for Summer.

It was also decided that new sidewalks will be put in on Fourth and Main Street. About six blocks of sidewalk will be laid all together.

Apple Scab Spray Advised

Apple scab spores are maturing much earlier than usual, J. E. Swales, district horticulturist, Creston, warns growers.

It would be advisable to apply a spray for control of apple scab at the late delayed dormant stage of growth, particularly if wet weather threatens at that time, he said. From that time on, up to the calyx stage of growth, sprays should be applied at seven-day intervals to keep the rapidly growing foliage and blossoms protected.

Square Dance Jamboree Planned

TRAIL — Approximately 25 members of the local Square Dance Clubs met this week to plan a mammoth Square Dance Jamboree in Trail this Spring.

Clubs from Trail, Tadanac, Warfield and Rossland had representatives present with George Woods acting as chairman.

The committee set a tentative date of May 28 for the jamboree which will be held in Cominco Arena. Spectators, square dancers and would be square dancers are expected to attend from all parts of the Kootenays.

The committee appointed to arrange the jamboree is:

Chairman, Bert Greene, Trail YMCA, vice-chairman, Harold Gate; secretary, Mrs. Douglas Cake; treasurer, Mrs. H. Vanderberg; program, Douglas Cake; publicity, George Brown, George Deadmarsh and Stanley Hewgill.

CAR, BOXCAR COLLIDE

CRANBROOK — Collision of a passenger car with a stationary railway boxcar on a private siding alongside a wholesale grocery warehouse resulted in damage of $600 to the car, and city court appearance of the driver. Driver was William Honchey who pleaded guilty to driving while his ability was impaired with alcohol. He was fined $125 and court costs by Magistrate Richard Shiell.

John Vangolen of Fernie, charged with driving on the highway in excess of the 50 miles an hour speed limit, pleaded guilty in district court and was fined $30 and court costs.

$93.35 REALIZED IN RED CROSS DRIVE

LISTER—Red Cross funds taken in at Lister-Huscroft and Riverview totalled $93.35. Canvassers were Mrs. Z. Hobden, Mrs. A. Huscroft, Mrs. McKee, Mrs. Millner, Mrs. M. Bird and Mrs. A. Marzke.

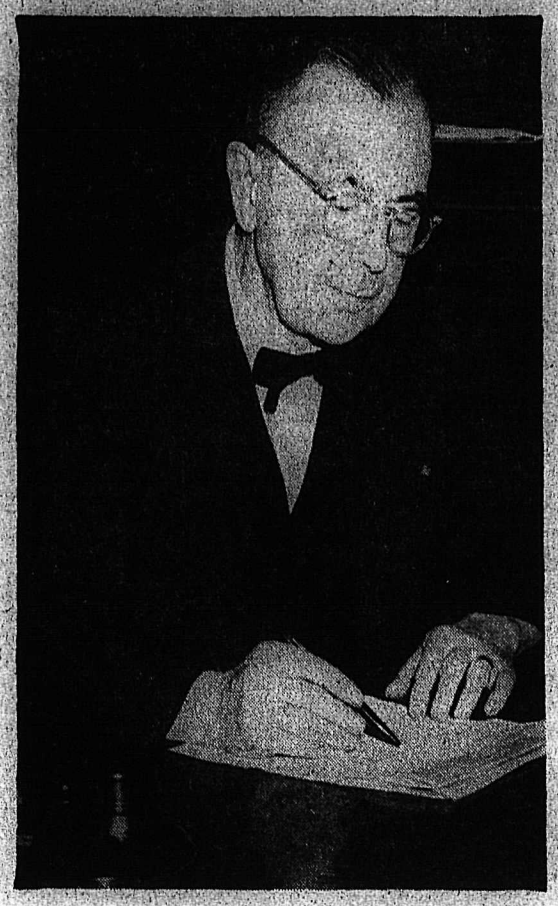

J. G. Watson, CPR ticket agent in Nelson for 14 years, retired Thursday. He had been with the Railway 41 years.

He joined the Canadian Army Medical Corps Friday, August 13, 1915, and served in England in the Medical Corps Depot, Taplow Hospital, Liverpool Clearing Hospital, Sidcup Special Facial Hospital as sergeant until August, 1918, then in the RAF until demobilization.

Mr. Watson was the secretary of Nelson Gyro Club in 1942 and the president in 1947. He was the chairman of the Entertainment Committee of the Nelson Chamber of Commerce for 1953-54; the Registrar of Kokanee Chapter Rose Croix, AF and AM, for 1949-50, and is the treasurer at present. He was also the treasurer of Kootenay Lodge of Perfection, AF and AM, from 1944 to 1946.

At present the Chaplain of Granite Lodge, AF and AM, Mr. Watson was recently appointed business-manager of West Kootenay Agricultural and Industrial Exhibition.

The office staff with whom Mr. Watson has worked here, presented him with a sports jacket Thursday, before he left for Vancouver to spent two weeks with his daughters.—Vogue photo.

LAST RITES HELD FOR MRS. RHODES

WYNNDEL—Funeral service for Mrs. Ellen Elizabeth Rhodes, who died at Creston Valley Hospital, were held in the Trinity United Church, Creston, April 9, Rev. A. O. McNeill officiating.

Interment was in Forest Lawn Cemetery, pallbearers being Bill Miller, Bud Bagley, Dick Wayling, Maron Moon, Tom Mountford and Wally Johnson.

In her 72nd year, she came to Wynndel with her husband, who predeceased her in 1944, and their eight children, to reside until the time of her death. She is survived by seven children, 24 grandchildren and 24 great grandchildren.

TWO INJURED IN CAR PLUNGE

WYNNDEL — G. Sicotte had a narrow escape from death Friday night, when the car he was driving was forced off the road when he met a car driven by John Lankhaar on a narrow piece of road near the local elevator. The car turned over three or four times and came to rest by the side of Duck Creek, a complete wreck.

Mr. Sicotte was knocked unconscious, and his passenger, F. Lamontange, required 26 stitches in his ear.

Hospital Day Plans Made by Slocan Aid

NEW DENVER — National Hospital Day will again be observed. Slocan Community Hospital Ladies Aid decided at the April meeting at the home of Mrs. Quentin A. Forsythe.

Tea will be served with a shower to be held for the hospital. Committees were appointed.

Mrs. C. W. Nelson, vice-president, presided. The hostess served refreshments.

$300 Donated Hall Society at Wynndel

WYNNDEL — At a meeting of the Community Club held in the Memorial Hall with Mrs. A. Anderson in the chair, canvassers reported $132.75 had been collected for the Red Cross. The sum of $300 was donated to the Recreation Society to purchase veneer and heater for the new addition to hall. Catering for a wedding reception was discussed and planned. A community supper to celebrate completion of addition to hall was discussed and left to the directors to investigate further.

Nakusp Church Work Completed

NAKUSP — Work on the addition to "Our Lady of Lourdes" Catholic Church was completed in time for the Easter season. A new Liturgical altar has been put in and with the extra space afforded by the addition of the new entrance, a decided improvement has been made to this Church. All day Easter Sunday the Church was open to those who wished to visit and see the many improvements made.

17 Confirmed At Grand Forks

GRAND FORKS — Right Rev. F. P. Clark, D.D., Nelson, Bishop of Kootenay, administered the rite of confirmation to 17 candidates in Holy Trinity Church, Grand Forks. The vicar, Rev. D. L. Greene, presented the candidates.

Refreshments were served in the parish hall by members of the WA. On Friday morning the Bishop, assisted by the Vicar, celebrated Holy Communion. A light breakfast was served by some of the mothers to the newly confirmed members.

Those confirmed were E. B. Mitchell, Wesley Weed, Mrs. G. Lepsoe, Mrs. M. Scott, Olga Hlady, Alice Hlady, Lee Mitchell, Alma Calbick, Elaine Mudie, Rosalie Moore, Marjorie Gillespie, George Anderson, Harold Anderson, Michael Acres, Danny Acres, Arthur Heaven and David Bonthron.

STAMP SALES UP SLIGHTLY

CASTLEGAR — Total of stamp sales at the Castlegar post office for the fiscal year ending March 31 was only slightly higher than sales for the previous 12 months, according to figures compiled by Castlegar Postmaster T. R. Deans.

Actual stamp sales totalled $13,035, compared to $12,894 for the previous year. The '53-'54 total, however, is $2072 greater than the total for the year ending March 31, 1952.

Figures for total revenue for last year are not yet available.

Blood Donor Clinic To Visit Castlegar

CASTLEGAR — The Red Cross Blood Donor Clinic will come to Castlegar June 16, sponsored by a committee of the Castlegar Kiwanis Club and the St. John Ambulance Association, Kinnaird Centre.

Heading the committee in charge of the project on behalf of Kiwanis is Joe Killough, and Kiwanians assisting him are Cliff Wanless, Mickey Moran, Bob Waldie, John Williams and Omer Lightle.

The clinic visited here for the first time last year for a day, when the quota of 200 donors was exceeded by 112. A total of 332 people dropped in at the Coronation Hall to donate blood.

Hide and Seek Brings $100 Fine

GRAND FORKS — Judge M. M. Colquhoun of Penticton presided at County Court in Grand Forks to hear a case of public mischief.

Accused was Paul Rezansoff of Grand Forks, who, court was told, reported theft of his car when it was not really stolen, occasioning police authorities to go on a wild-goose chase in an effort to trace the theft.

He pleaded guilty to the charge of public mischief and paid a fine of $100.

J. G. Lorimer appeared for the Crown. Rezansoff did not have legal counsel.

Dan McGrew Feature of Sentinel Students' Annual "Spring Revue"

SOUTH SLOCAN — Second annual Spring Revue of Mt. Sentinel High School went "on the road" this year to play three successive nights to capacity audiences at Passmore and Bonnington as well as the home port of South Slocan. The two-hour show featured two one-act comedies and a take-off on "Dan McGrew," packaged with the singing of two choirs and a number of individual musical acts.

The program opened with the singing of the Easter Hymn "Alleluia" by the Grade Seven Choir, followed by two lighter songs appropriate to the season. Major item of the first half was "Little Darling," a sparkling comedy centred about the boyfriend-stealing activities of an elder sister. Cast in the play were Donna Mae Trozzo, Verle Nixon, Marjorie Simmons, Dianne Davis, Alec Osachoff and John Stonoski.

Accordian selections by Ruby Johnson and Lynn Parker were also heard followed by selections by the Girls' Choir.

"The Florist Shop," an adult comedy about the effort of a Brooklyn slaesgirl to help a spinster lead her reluctant fiancee altarward — after fifteen years of being engaged, was the highlight of the second portion of the show. Roles in the play were filled by Eleanor Manson, Ruby Johnson, Alec Cheveldave, Johnny Evin and Lynn Parker. Dramatized reading of "The Shooting of Dan McGrew", complete with Yukon barroom setting was also presented. A lively version of "Bimbo," an original plea for a school gymnasium and a performance by the "Sentinel Stringsters" followed. Girl's Choir returned to sing "Now Is the Hour."

During the program, the principal paid tribute to the many students who had worked long hours preparing props, arranging halls, painting scenery and advertising posters and transporting students to the various halls. Heading committees in this section were Edwin Warner, J. Podovelnikoff, George MacDougall and Noralee Marshall.

PTA Sees Square Dance Review

RIONDEL — April meeting of the Blue Bell Parent-Teacher Association learned membership had climbed to 59.

An evening of entertainment followed the short business meeting.

A report was given on HMS Pinafore tickets sold on behalf of Kaslo Theatrical Society. Treasurer read an itemized statement on the proceeds of a talent night. It was a profitable as well as enjoyable project. Mr. Harris, principal, voiced appreciation to all participants, particularly to Lila Tayer, who put a great deal of time and effort on the show.

A used piano is being purchased from Mrs. N. Strong of Creston.

Executive reported it had decided not to send a delegate from the Blue Bell group to the annual convention in Burnaby this month.

Sandy Schram and a group of square dancers gave a demonstration of their work.

A number of enthusiastic elementary school pupils have taken up square dancing under the direction of Mr. Schram. As part of their training the youngest group of the two sets, now practising for the Apple Blossom Festival, demonstrated at the PTA meeting. Those taking part were Joey Schultz, Elizabeth McDonald, Eddie Lover, Carol Crookshank, John McGillivary, Marilyn Todd, Jimmy Finch, Jill Guillaume and Lynn Maddick. M. Hooper and Lyle Jolles supplied the music. Mrs. Schram assists her husband in coaching the youngsters. The dancers went through four changes.

Fred Webber, guest speaker, gave a short address on "Keeping Our Forests Green." Fire season will be extended one month this year, he said, beginning May 1 and continuing on to October 31. He explained both types of fire permits issued and he advised "don't delay in reporting a fire no matter how small, night or day." To illustrate forest protection further Mr. Webber showed three films. The first one "We Make a Fire" was a lesson in camping and showed what one lone match misused will do.

The second one "Flying Surveyors" is a recent film of surveyors at work in their offices, in the field and in the air. The helicopter plays a vital part in their work; in picture taking, in moving camp and flying in the mountains.

The third film "Trees Are a Crop" was a lesson in logging wooded areas in a profitable manner and yet keep the forest green.

Winters Appeals For Low Tariffs

WASHINGTON (CP)—Hon. R. H. Winters, Canadian minister of public works, Saturday appealed to the United States to encourage long-term development of natural resources of the free countries.

He urged that the U. S. not erect tariff or other barriers against the import of raw materials in peacetime, saying it is necessary to stimulate production in other countries such as Canada for strategic reasons.

Mr. Winters, former resources minister, spoke out bluntly against trade restrictions in an address delivered to the American Society of Newspaper Editors.

Canadians believe in letting private enterprise operate, he said, and they would like to see their major trading partners follow the same policy.

While Mr. Winters said he was not thinking only of Canada-U.S. relations, his reference pointedly were to types of action which the U. S. has been accustomed to take for the protection of home business.

Soviet Women Want Western Clothes

BERLIN (AP) — Women in the Soviet zone are spurning Communist-decreed spring fashions and are clamoring for glamor.

And, U.S. high commission officials said the women have won a style skirmish with East German authorities for slit skirts, seductive negligees and other items from Parish spring collections.

"Demands for flatting Western-style spring clothes," a commission report said, "have forced Soviet zone functionaires to authorize production of fashions they ridiculed as examples of Western decadence only a few months ago."

Spring Exhibition For Castlegar

CASTLEGAR — The Castlegar Parent-Teacher Association held its executive meeting at the home of Mrs. Ford. Plans were discussed and many of them completed regarding the spring exhibition to be held May 15 in the Stanley Humphries High School.

A display of school work from the district will be in charge of Mrs. J. Lipsett, and the junior hobbies by Mr. Buhr, and J. Toogood will take care of the senior hobbies. One of the most interesting and valuable displays will show historical antiques and curios, many of them gathered from the Kootenays. Mr. Charters and Mrs. J. Killough will handle these.

The bake table and tea tables will be managed by Mrs. K. Morrow and Mrs. J. Reed, publicity by Mrs. Bannigan. A poster contest will also be featured on the program headed by Mrs. D. Campbell.

A letter from the Students Council asked that they be allowed a concession booth at the exhibition. It was decided to hold the annual graduation banquet and dance May 15. At the next general meeting May 3, an election of officers will take place. A. Harvey moved that Rev. Mr. Johnson be asked to install the new executive for the forthcoming year.

Worry of FALSE TEETH Slipping or Irritating?

"Don't be embarrassed by loose false teeth slipping, dropping or wobbling when you eat, talk or laugh. Just sprinkle a little FASTEETH on your plates. This pleasant powder gives a remarkable sense of added comfort and security by holding plates more firmly. No gummy, gooey, pasty taste or feeling. It's alkaline (non-acid). Get FASTEETH at any drug counter.

Careful MOVING

PHONE 889
Towler Fuel & Transfer

Planning to move? Call us first. Our modern vans and skilled movers assure a safe move wherever you go. We are agents for North American Van Lines, America's leading long distance moving organization. It costs no more to enjoy this finer service!

West Transfer Co.
719 Baker St. Nelson, B.C.
Phone 33

North American VAN LINES, INC.

Nelson Daily News

Established April 22, 1902

British Columbia's Most Interesting Newspaper

Published every morning except Sunday by the NEWS PUBLISHING COMPANY LIMITED, 266 Baker Street, Nelson, British Columbia.

Authorized as Second Class Mail, Post Office Department, Ottawa.

MEMBER OF THE CANADIAN PRESS AND THE AUDIT BUREAU OF CIRCULATIONS.

Monday, April 19, 1954

U.K. Budget Surplus

For the second year in a row the United Kingdom has ended its fiscal year with a surplus. It was more than $250,000,000, as compared to $235,000,000 a year ago, according to Chancellor of the Exchequer R. A. Butler, who predicts another for the current fiscal year, without any higher taxes.

This should help clarify the thinking of those who mistakenly believe the United Kingdom impoverished. That country has been enduring great financial difficulty, but it has been on external rather than domestic financing. The United Kingdom has been able to balance her budgets, or come close to it, during the postwar period.

Her problem has been to earn enough dollars to buy what she must have from other countries. She has had no shortage of pound sterling for domestic needs. Taxes have been heavy, much heavier than on this continent, but the people have been able to pay them.

Some, says the Windsor Daily Star, will point to monetary defence assistance from the United States, of which the United Kingdom received about $375,000,000 in the past fiscal year and will receive about $225,000,000 this year. They will ask why the United Kingdom needs this if she is able to have budget surpluses when the United States has budget deficits.

This is just a projection of the same error. The United Kingdom has needed this assistance in the form of dollars to enable her to buy materials from this continent for her defence program, because we won't accept her pounds. She doesn't need, and doesn't use, this United States money for her ordinary domestic requirements.

The United Kingdom has plenty of pounds. She has been short of dollars. If we keep that in mind we can avoid confusion.

Reverse Principle

It is a dubious moral principle, an abuse of democracy, and an invasion of minority rights, for a majority to impose on a minority a higher tax rate than it accepts for itself. The legal requirement of time and a half wage rates for overtime is based on the assumption that progressive incentives are necessary to get people to work longer and that progressive rewards are justified as the workload increases. But the present income tax is based on precisely the opposite principle of decreasing rewards for increasing work.

—*Henry Hazlitt.*

President Dwight D. Eisenhower is a military man who knows what would happen to any army unit which panics. It would collapse before the onslaught of the enemy. That is why he warns people of the United States to keep a steady head in this new era of the hydrogen bomb.

LETTERS TO THE EDITOR

Letters to the Editor on any topic of genuine interest are welcome if they are brief, accurate and fair. No letter will be inserted in whole or in part, except over the signature and address of the writer. Unsolicited correspondence cannot be returned.

New Arrangement For Pensioners' Medicines Criticized

To the Editor:

Sir—Restrictions and delays in connection with supply of drugs to old age pensioners by the B. C. Department of Welfare are the subject of protests being made by The Old Age Pensioners' Association, according to Ralph Coles, 234 Columbia Street East, New Westminster, president, and E. A. Griffin, White Rock, secretary. Mr. Coles recently presented the views of the Old Age Pensioners' Organization to the Hon. Eric Martin, Minister of Welfare, and the organization has now sent a communication to all members of the Legislature.

Old age pensioners, as well as others in receipt of pensions or social assistance, are entitled to free drugs. In the past any doctor could prescribe any prescription for such persons. Now Dr. J. Moscovitch, medical director of the Welfare Department of the B. C. Government, has issued instructions that a considerable number of drugs can only be made available through the Provincial Government dispensary at Vancouver. In the case of other drugs the pensioner can take the prescription to the local drug store, but must have refills supplied by the Vancouver dispensary. This arrangement causes much inconvenience and delay.

Mr. Coles states when you are dealing with old people you must take the factor of memory into consideration. These people cannot remember to go to their doctor for a second prescription in time to have it sent to the Vancouver Dispensary and returned before the original prescription is used up. Usually the pensioner is out of the drug when he goes for a new refill prescription. Then he has to wait for days. Mr. Coles also says the local drug store will take a telephone order from the doctor and deliver the prescription, but under this plan of the Government's unless the pensioner goes all the way down to the Government dispensary he cannot get the prescription, unless by mail. In Vancouver or larger cities there is always the chance of a small packet of medicine being lost when lying around rooming houses in which many pensioners live, while in more isolated areas there may be a delay of a week or more before the pensioner drives to the post office in town, or gets someone to bring out his mail.

This subject was introduced on the floor of the B. C. Legislature a week or so ago when a doctor from Nanaimo said the new regulations were causing the medical profession to seek methods of evasion of the regulations in order to secure medicine promptly for their patients in local drug stores.

E. A. GRIFFIN.

R.R. 4, White Rock, B. C.

Asks Why Prices Not Down as Taxes Lowered

To the Editor:

Sir—The sales taxes have been blamed frequently for high costs, particularly as they apply at the manufacturers' level and pyramid upwards as the goods pass from originator to wholesaler to retailer to customer. But on April 6 certain of these taxes to the amount of 10 per cent and a variety of items were cleared of the 15 per cent special excise taxes, yet there doesn't appear to be any great rush to give public notice of cheaper goods. How come?

JOHN THORNE.

Nelson, B. C.

Your Horoscope

What small worries may be encountered by you this year should be offset by unexpected gains. If, as the child born today develops, signs of over-emotionalism are apparent, strive to help the child to a balanced outlook for happiness and success.

It's Been Said

If I could get the ear of every young man but for one word, it would be this: make the most and best of yourself. There is no tragedy like a wasted life—a life failing of its true end, and turned to a false end.—T. T. Munger.

MISTAKEN IDEA

An alleged authority on youthful romance says that 17-year-olds are too young to become involved through letters. That's what she thinks.—St. Thomas Times-Journal.

? Questions ? ANSWERS

Open to any reader. Names of persons asking questions will not be published. There is no charge for this service. Questions WILL NOT BE ANSWERED BY MAIL except where there is obvious necessity for privacy.

Curious, Nelson—Could you give me any information on taking a dog from Canada to the United States for permanent residence, such as length of quarantine, etc.?

We are told there is no quarantine for dogs entering the United States with owners.

Reader, Creston—How much does it cost to patent an invention?

The principal fees for patenting an invention are: On filing application for patent, $25; on grant of patent, payable on pain of forfeiture within six months from the date of notice of the allowance of patent, $25. For a copy of the Patents Act write to the Commissioner of Patents, Patents Office, Ottawa, Ont.

Musical, Fernie—I do not play an instrument, but am a keen listener to music. Would like to know something about Ravel, a composer who is often represented on radio programs.

Maurice Ravel, born 1875, died 1937, was born at Ciboure, in the Basse-Pyrenees, France. He is said to be the most outstanding figure in modern French music. His master in composition was the famous Gabriel Faure. His harmony was daring, but he had the courage of his convictions and did not make frequent experimental changes. He wrote many popular pieces for piano, violin and orchestra.

Interested, Kaslo—Would like recipe for pineapple fruit cake.

Use regular cake method. Before adding fruit, wash it and have it dried and floured. Line tins with heavy paper, buttered, and bake in slow oven, 250-350. You will require three-quarters cup butter, one cup sugar, two beaten eggs, three cups flour, two teaspoons baking powder, one teaspoon salt, half-pound blanched almonds, half-pound mixed peel, half-pound cherries, two cups crushed pineapple, one cup chocolate, three rings glazed pineapple, one pound bleached sultana raisins, quarter pound citron peel. Mix thoroughly and bake.

Spring Fever

"A worm's life isn't worth two whoops these days," I heard one worm confiding to another.

"No," agreed the other, "if you're not being cut into pieces with a shovel or a rake, you're having to avoid making a meal for a robin."

There's something about spring days that won't let a person stay indoors, the urge to get down to earth is too great and from a worm's eye view this spells disaster.

Just to see the great activity going on in practically every yard is enough to make your back ache, and for those actively engaged in the battle with the soil, sod and weeds a backache is no uncommon result. The bottle of sulphur and molasses is replaced by the liniment bottle as the bottle-of-the-month on the druggist's shelves.

Nor is this activity confined to the out-of-doors entirely for with the city's promise of a free pickup of unburnable junk on arbor day, the old homestead is really getting a going over. It takes a ruthless hand to ferret out the old horrors in the attic and obscure corners of the basement and consign them to the junk heap. All the old broken things we intended to mend, but never got around to it somehow, all the old magazines we intended to read, but somehow never found the time, cracked crockery, iron bedsteads get sorted over for the junk heap, and how many get slipped back to their obscrue corners because we just haven't the heart to throw them away.

Spring seems to bring out a restlessness in us, a sort of unsatisfiedness that we have to do something about.

So, the gardener takes after the weeds and the worms suffer, mother takes after the house and the spiders and moths suffer, everybody gets very tired but feels content that something has been accomplished.

LAUGHING MATTER

There has been so little to laugh about in recent years. That some day we will laugh at some little thing and keep laughing, even though it might be he who laughs last. Laughing is good for the health, but it is getting to be anybody caught laughing might be accused of cheating on income tax. That too could be he who laughs last laughs best.—Charlottetown Patriot.

They'll Do It Every Time

By Jimmy Hatlo

Today's Bible Thought

A thousand years in thy sight are but as yesterday when it is past, and as a watch in the night.—Ps. 90:4.

Wise men look far ahead. None of us look as far ahead as God does. We are on a very long journey, we are the heirs of the ages. Incidental difficulties and delays are unimportant. We shall arrive at a glorious destiny never fear.

Aunt Het

Cuttin' my hand turned out to be a real pleasure. It was the first time in ten years that Pa got distressed enough to call me Sweetheart.

A SHERLOCK HOLMES STORY

"The Sign of Four"

By SIR ARTHUR CONAN DOYLE

(Published by arrangement with the estate of Sir Arthur Conan Doyle. World rights reserved. Illustrations copyrighted, 1954, by King Features Syndicate, Inc.)

The death-studded story of the great Agra treasure — the key to the murder of Bartholomew Sholto and its related Sign of Four mysteries—is being related in vivid detail by Jonathan Small, the No. 1 man in that vengeful quartet. He has reached the point where he and his three sworn associates were arrested years ago in India for the murder of merchant Achmet, in whose custody was the rajah's chest of jewels. Dr. Watson is reporting Small's story in stenographic detail.

CHAPTER XII
JONATHAN SMALL CONCLUDES

"It came about in this way. When the rajah put his jewels in the hands of Achmet he did it because he knew that he was a trusty man. They are suspicious folk in the East, however, so what does this rajah do but take a second even more trusty servant and set him to play the spy upon the first. This second man was ordered never to let Achmet out of his sight, and he followed him like his shadow. He went after him that night and saw him pass through the doorway. Of course he thought he had taken refuge in the fort and applied for admission there himself next day, but could find no trace of Achmet. This seemed to him so strange that he spoke about it to a sergeant of guides, who brought the matter to the ears of the commandant. A thorough search was quickly made, and the body was discovered. Thus at the very moment that we thought that all was safe we were all four seized and brought to trial on a charge of murder—three of us because we had held the gate that night, and the fourth because he was known to have been in the company of the murdered man. Not a word about the jewels came out at the trial, for the rajah had been deposed and driven out of India, so no one had any particular interest in them. The murder, however, was clearly made out, and it was certain that we must all have been concerned in it. The three Sikhs got penal servitude for life, and I was condemned to death, though my sentence was afterwards commuted to the same as the others.

"It was rather a queer position that we found ourselves in then. There we were, all four tied by the leg, and with precious little chance of ever getting out again, while we each held a secret which might have put each of us in a palace if only we could have made use of it. It might have driven me mad; but I was always a pretty stubborn one, so I just held on and bided my time.

"At last it seemed to me to have come. I was changed from Agra to Madras, and from there to Blair Island in the Andamans. There are very few white convicts at this settlement, and, as I behaved well from the first, I soon found myself a sort of privileged person. I was given a hut and was left pretty much to myself. Among other things I learned to dispense drugs for the surgeon, and picked up a smattering of his knowledge. All the time I was on the lookout for a chance of escape.

"The surgeon, Dr. Somerton, was a sporting young chap, and the other young officers would meet in his rooms of an evening and play cards. There was Major Sholto, Captain Morstan, and Lieutenant Bromley Brown, who were in command of the native troops, and there was the surgeon himself, and two or three prison officials, crafty old hands who played a nice, sly, safe game. A very snug little party they used to make.

"Well, there was one thing which very soon struck me, and that was that the soldiers used always to lose and the civilians to win. Mind, I don't say there was anything unfair, but so it was. These prison chaps had done little else than play cards ever since they had been at the Andamans, and they knew each other's game to a point, while the others just played to pass the time and threw their cards down anyhow. Night after night the soldiers got up poorer men, and the poorer they got the more keen they were to play. Major Sholto was the hardest hit. He used to pay in notes and gold at first, but soon it came to notes of hand, and for big sums. He sometimes would win for a few deals just to give him heart, and then the luck would set in against him worse than ever. All day he would wander about as black as thunder, and he took to drinking more than was good for him.

"One night he lost even more heavily than usual. I was sitting in my hut when he and Captain Morstan came, stumbling along on the way to their quarters. They were bosom friends. The major was raving about his losses.

" 'It's all up, Morstan,' he was saying as they passed my hut. 'I shall have to send in my papers. I am ruined.'

" 'Nonsense, old chap!' said the other, slapping him on the shoulder. 'I've had a nasty facer myself, but—'

That was all I could hear, but it was enough to set me thinking.

"A couple of days later Major Sholto was strolling on the beach; so I took the chance of speaking to him. 'I wish to have your advice, Major,' I began.

" 'Well, Small, what is it?' he asked, taking his cheroot from his lips.

" 'I wanted to ask you, sir,' said I, 'who is the proper person to whom hidden treasure should be handed over. I know where half a million worth lies, and, as I cannot use it myself, I thought perhaps the best thing that I could do would be to hand it over to the proper authorities, and then perhaps they would get my sentence shortened for me.'

" 'Half a million, Small?' he gasped, looking hard at me to see if I was in earnest.

" 'Quite that, sir—in jewels and pearls. It lies there ready for anyone. And the queer thing about it is that the real owner is outlawed and cannot hold property, so that it belongs to the first comer.'

" 'To—to the government, Small,' he stammered. But he said it in a halting fashion, and I knew in my heart that I had got him.

" 'You think, then, sir, that I should give the information to the governor-general?' said I, quietly.

" 'Well, well, you must not do anything rash.' Let me hear all about it, Small. Give me the facts.'

(To Be Continued)

AGE-OLD QUALITY

Wiser's

DE LUXE WHISKY

IN SMART DECANTER

This advertisement is not published or displayed by the Liquor Control Board or by the Government of British Columbia

British Honesty Questioned

IPSWICH, England (Reuters)—Petty crime records show Britain's reputation for the honesty of her individual citizens is a thing of the past, says a police officer.

Lt.-Col. A. F. Senior, chief constable of East Suffolk county, said in his annual report that the spread of petty crime through the country poses the problem of prison reform including psychological treatment for offenders.

In the old days, he said "an Englishman's word was his bond.

"Nowadays, I should think we compare very unfavorably with other nations in minor offences," he said.

Two Birthday Gun Salutes for Queen

OTTAWA (CP) — Army active and reserve units across Canada will fire two series of birthday salutes for Queen Elizabeth this year.

The 21-gun royal salutes will be fired April 21, the Queen's actual birth date, and May 24, the date set aside this year for official observance in Canada

The salutes will be delivered at noon in all provincial capitals and at Ottawa and Vancouver.

Friday the army issued an erroneous announcement that the second salutes would be fired June 10.

Stable Boy Admits To Setting Fire

BOSTON (AP) — Police said a 16-year-old discharged stable boy confessed Saturday he set a fire which destroyed a large barn and four race horses at Suffolk Downs race track Friday night.

A stablehand and a firefighter were injured fighting the blaze

The stable boy, who identified himself as Samuel White Jr. of New Orleans, was booked on a charge of arson.

Granite has been quarried in Nova Scotia, New Brunswick, Quebec, Ontario and British Columbia.

You can't go "ALL-OUT" if you feel "ALL-IN"

These days most people work under pressure, worry more, sleep less. This strain on body and brain makes physical fitness easier to lose—harder to regain. Today's tense living, lowered resistance, overwork, worry—any of these may affect normal kidney action. When kidneys get out of order, excess acids and wastes remain in the system. Then backache, disturbed rest, that "tired-out" heavy-headed feeling often follow. That's the time to take Dodd's Kidney Pills. Dodd's stimulate the kidneys to normal action. Then you feel better—sleep better—work better. Ask for Dodd's Kidney Pills at any drug counter. 53

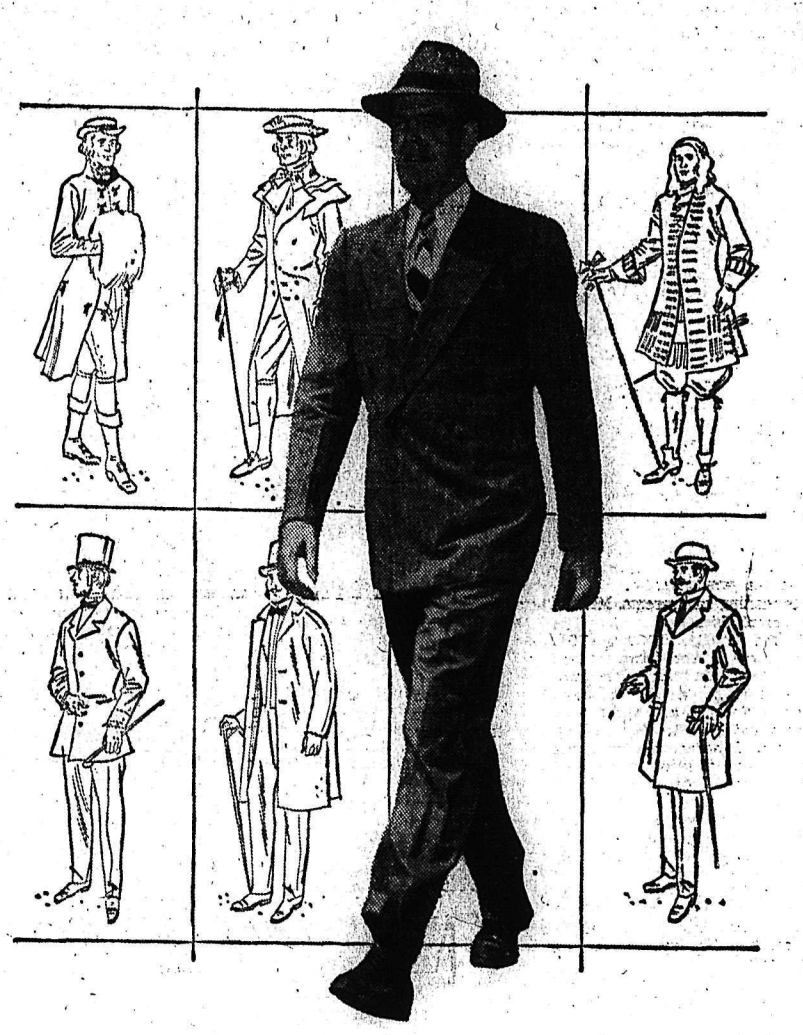

Something else that "makes the man" (and does even more for him!)

"Clothes make the man", says the old adage. And certainly a trim appearance *can* do much to help a man make a good impression on others.

But today more and more men are learning about another way to enhance their standing with certain people. That is, *to own life insurance.*

Take employers, for instance. To them, a man's ownership of life insurance suggests that he is foresighted, thrifty, realistic. Above all, it reflects willingness to accept responsibility — an attitude that impresses every employer.

In fact, *anyone* who learns that a man owns life insurance regards him with added respect. It represents one of the most important assets any man can have — an asset held by nearly all successful men in every walk of life.

Yet perhaps the most important effect of owning life insurance is on the policyholder himself. It gives him a sense of achievement. For in no other way can he create such a valuable estate for so little in so short a time. And this, in turn, adds to his own self-confidence.

So life insurance can do *more* than provide financial security for your family and yourself in later years. It also influences people in ways that help win success!

P.S. FROM YOUR LIFE INSURANCE MAN

"Invested life insurance dollars earn interest that makes it possible for you and your family to enjoy the benefits of life insurance at such *low cost.* If you have any questions about how to make life insurance fit your own special needs, give me a call. I'll be glad to help you!"

THE LIFE INSURANCE COMPANIES IN CANADA

Comprising more than 50 Canadian, British and United States Companies operating in Canada

"IT IS GOOD CITIZENSHIP TO OWN LIFE INSURANCE"

L-1548

"It Pays To Buy Quality"

Naturalizer

THE SHOE WITH A BEAUTIFUL FIT

SUPER SHELL OF '54
Colors: Red, Copper, Black.
Widths AAA to B.

$13.95

Exclusive With

R. ANDREW & CO.

"LEADERS IN FOOTFASHION"
Established 1902

Grand Forks

GRAND FORKS — Mr. and Mrs. C. E. Clay are in Vancouver visiting their children, Shirley, who is teaching at Surrey, and Graham, who is a medical student at UBC.

Mr. and Mrs. William E. McLean with children, Bruce and Heather, are visiting relatives in Vancouver.

Mr. and Mrs. K. D. McInnes are spending a few days in Spokane.

Mr. and Mrs. Alan C. Clapp left to spend the holidays with their son-in-law and daughter, Mr. and Mrs. Gordon Wickham and son Rodney at Westholme, Vancouver Island.

Mrs. Peter DeWilde and daughters are spending the Easter holidays with relatives in Vancouver.

Miss Ruby Wilkinson arrived Friday to visit her parents, Mr. and Mrs. T. H. Wilkinson. She is employed in Kamloops in the Department of Finance office.

Mr. and Mrs. Arthur Beliveau and children, David, Donald and Gordon were weekend guests at the home of the former's parents, Mr. and Mrs. Ed Beliveau. Mr. Beliveau is manager of the Canadian National Telegraph at Kamloops.

Miss Marie Cuff is in Vancouver visiting Miss Mae Beliveau and other friends for a few days.

Mr. and Mrs. Harold McParlon and children Meredith and Patrick are visiting Mrs. McParlon's parents, Mr. and Mrs. E. B. Mitchell.

Miss Margaret Gierl of Vancouver is visiting her parents, Mr. and Mrs. Joseph Gierl.

Mr. and Mrs. D. Christie and four children of Abbotsford are in Grand Forks to visit the former's brother-in-law and sister, Mr. and Mrs. Albert R. Talarico, and family.

Const. and Mrs. George Reed and daughter, Deborah, of Cranbrook who had visited for a few days Mrs. Reed's parents, Ald. and Mrs. S. Talarico, have left for the coast to attend the wedding of the former's sister. They will return here for a few days after Easter on their way home to Cranbrook.

Miss Bernadette MacDonald, who is employed at the Bank of Commerce in Penticton, is a guest of her parents, Mr. and Mrs. D. A. MacDonald.

Mrs. Anne MacKay was a Spokane visitor over the holiday weekend.

CLASSIFIED ADS GET RESULTS

JOHN NIAGARA
Talks about:

AUTO LOANS—

A Fast way to get money

Have you ever thought of the amount of money that you have tied up in a car? Perhaps you have, but do you know that your car represents savings, some people call it capital, which can be used by you for credit? Well, we believe that's true, and it is the reason we make auto loans so very quickly. It sometimes takes only twenty minutes to complete a car loan—a very simple, straightforward way of getting money. Let's see you car and license card. You gain a real advantage when you borrow at Niagara, for loans to $1500 are life-insured at no extra cost to you; and if you compare rates, you will find Niagara's are frequently lower. Of course one of our other loan plans can help you if the auto loan doesn't fit your case. So, if you need money, and if you need it quickly, just drop in.

NIAGARA FINANCE COMPANY LTD

560 Baker Street

Phone 1638

Nelson Social

ANNOUNCEMENT . . . Mr. and Mrs. C. H. Stark of 707 Carbonate Street announce the marriage of their daughter, Catherine Choquette, to Mr. Elmore Fern of Vancouver. Ceremony took place Tuesday, April 7, at the United Church, Bellingham, Wash.

• • •

FROM CRESTON . . . Mr. and Mrs. James Ball and family of Creston visited friends and relatives in Nelson over the Easter weekend.

• • •

FROM KIMBERLEY . . . Mr. and Mrs. Bruce Waldie of Kimberley, with their family, visited Mr. Waldie's mother, Mrs. R. Waldie and his uncle, James Waldie, at 820 Cottonwood Street.

Marriages

Mr. and Mrs. R. Maida, R.R. 1, Nelson, B.C., wish to announce the marriage of their daughter, Helen Louise, to Royce Douglas Nickerson, son of Mr. and Mrs. R. K. Nickerson of Waneta. The wedding took place at Nelson, B.C., April 14, 1954. Reverend G. W. Payne officiated.

$312 Collected for Red Cross in N. Denver

NEW DENVER—The New Denver Women's Institute again sponsored the Red Cross drive in New Denver and Rosebery, with the following ladies canvassing: Mrs. W. G. Balbernie, Mrs. A. D. Kelsall, Miss M. H. Butlin, Mrs. A. L. Harris, Mrs. Anthony Thomas and Mrs. R. E. Crellin. Miss G. L. Reynolds, RN, The Orchard. The response was good, and the sum of $8.50 was collected at Rosebery and $216.45 in New Denver. The total amount of $312.45 has been credited to the Slocan City Branch of the Canadian Red Cross in the Bank of Montreal.

New Denver

NEW DENVER — Mr. and Mrs. Quintin A. Forsythe and daughter Ginnie were Nelson visitors to meet their eldest daughter, Mary Phyllis, who was visiting her aunt, Mrs. Mary Stephenson, for two weeks in Troy, Idaho.

Mrs. Agnes D. Kelsall returned to her home after visiting in Nelson for two weeks with her daughter, Miss Florence Moss.

Mr. and Mrs. William H. Clever were guests of Mr. and Mrs. Ole D. Johnson and family at Kaslo.

Inemone Emelio and Nello Romacci returned from Italy and visited Mr. and Mrs. Frank Walters on their way to the Mineral King mine, Invermere.

Arrow Park

ARROW PARK—The whist drive sponsored by the hall board was well attended. Mr. and Mrs. J. Lee won first prizes, and Mrs. Cruze and Mr. Wilson consolations.

Mr. and Mrs. J. James and J. James visited from Spokane on Friday.

Mrs. E. Roberts returned from Trail Friday.

Dress Up With Marian Martin

9293
14½—24½

SIZED FOR YOU!

If you'd like to SLIM inches off your midriff, this is the line for you! That molded middle accomplishes miracles for the short, fuller figure. Sun-semble is proportioned to fit — no alteration problems.

Pattern 9293: Half Sizes 14½, 16½, 18½, 20½, 22½, 24½. Size 16½ dress 3⅝ yards 39-inch fabric; bolero 1⅞ yards.

This easy-to-use pattern gives perfect fit. Complete, illustrated Sew Chart shows you every step.

Send THIRTY-FIVE CENTS (35c) in coins (stamps cannot be accepted) for this pattern. Print plainly SIZE, NAME, ADDRESS, STYLE NUMBER.

Send your order to MARIAN MARTIN, care of Nelson Daily News, Pattern Dept., 266 Baker St., Nelson, B.C.

Mr. and Mrs. Charles Lipinski, shown here at their 50th wedding anniversary rtception held at their home at 803 Observatory Street. They were married in Germany in 1904 and came to Canada in 1910.—Stevens photo.

Queen's Choice Gives Cotton Top Style Spot

LONDON (CP) — British style trends indicate a buying spree in cotton.

The Queen's choice of this fabric for part of her tour wardrobe has given unchallenged supremacy to spring and summer styles in cotton. Store managers say it will be the top fashion fabric for debutantes, fashionable race-goers and holidayers.

Cotton coats, suits and dresses now in store windows have all the latest fashion points. They include paper cotton coats at 65 shillings, smart for race meetings at Ascot or Longchamp or for royal garden parties or town wear. With a white lace design on grey and tan backgrounds, the coats resemble expensive models in real lace over taffeta.

PARTY ORGANZAS

Dark cotton dresses and suits are teamed with loose, straight cotton coats with huge patch pockets. Wide-skirted garden party cotton organzas can be worn with corded cotton coats in princess lines—the dark backgrounds sporting contemporary designs in white and pastel colors.

There are wide-skirted cotton dresses, with fashionable necklines, in the same lace-designed cottons. Many plain colored cottons have inserts of printed lace at neck and hem.

Britain's Easter brides—weather permitting — could wear a complete trousseau in cotton. There is everything from frilled and beribboned cotton panties, with matching half-slips, to boned bras and Victorian nighties in the finest white cambric. Lace-designed cottons appear again in wide-skirted housecoats costing as little as 85s. Cotton housecoats in many styles are priced upwards from 50s.

FINE PETTICOATS

"Peek-a-boo" petticoats are one of the biggest sales numbers. Half-slips, with pretty frills peeking under the dress hem and stiffened to buoy out the skirt, are selling fast. Many manufacturers are making dress styles with petticoats already attached and included in the price. They cost around 90 shillings.

Brides with expensive tastes can pick couture wool suits, the jackets lined with striped or Paisley cottons that match chic blouses with fashionable necklines. Expensive cotton coats have pure silk linings, teamed with matching cotton skirts and pure silk blouses.

Woollen suits and dresses are worn with gaily-striped boater hats matching neckties and gloves. The sailor collar shown in Paris in February is already on sale at 10 shillings. In white piques and butcher stripes, with varied edging it will lighten many dark office dresses on colder days.

Handy Easter Recipes

Several readers have asked recently that we print a variety of recipes for jellied meats. It would seem a good time to do so items of this sort might prove quite handy huring the Easter period.

JELLIED HAM LOAF

2 cups finely chopped cooked ham
1 tablespoon gelatin
¼ cup cold water
1 cup boiling water
2 tablespoons lemon juice
2 tablespoons chopped onion
1 tablespoon horseradish

Dissolve gelatin in cold water. Add boiling water and chill until slightly trickened. Stir in remaining ingredients and pour into small loaf pan or mold. Chill until firm. Unmold. Slice and serve cold or in sandwiches.

JELLIED CHICKEN

1 4 to 5 pound chicken
1 medium onion
½ cup celery, stalks and leaves
2 slices lemon
3 bay leaves
2 teaspoons salt
Cold water
1 tablespoon gelatin
¼ cup cold water

Prepare chicken as for stewing. Place in kettle with seasoning; add cold water to almost cover. Cover, heat to bailing, then cook below boiling until tender. Lift out chicken; remove skin and bones; cut chicken into one-half inch cubes. Strain stock; cool; remove fat. Soften gelatin in cold water; dissolve in 2 cups of the stock, seasoned to taste and heated to boiling; chill until it begins to set. Moisten a mold and put in chicken and stock in layers. Chill until firmly set.

JELLIED VEAL

4 to 6 pounds knuckle of veal
Boiling water
1 onion, sliced
1 carrot, sliced
1 celery stalk, sliced
¼ teaspoon cloves
¼ teaspoon peppercorns
1 bay leaf
3½ teaspons salt
Hard-cooked eggs

Have butcher crack bone in several pieces. Wipe meat with damp cloth; place in kettle. Cover with boiling water and boil 5 minutes. Skim and simmer, covered, about 1 hour. Add vegetables, spices and salt and simmer another hour until meat is very tender. Strain; remove meat from bones and put though food chopper. Mix with 4 cups stock and cook until thick but moist, stirring occasionally; pack meat mixture in pan lined with sliced hard-cooked eggs. Chill thoroughly; unmold and cut in slices for serving. Serve with potato salad and mint. Makes a loaf about 9" x 5" x 3".

BARBARA CHILCOTT, above, of Toronto was signed to play Katherine in "The Taming of the Shrew," one of the 1954 productions of the Shakespearian Festival at Stratford, Ont. Born in Newmarket, Ont., Miss Chilcott played several years in English theatre before returning to Canada where she has done considerable stage, radio and television work.—(CP Photo.)

Sports Group Gives $50 to Institute

SOUTH SLOCAN — The April meeting of the Bonnington and South Slocan Women's Institute was called a few days earlier in order to meet the Guides and Brownies who were leaving for Vancouver to attend the Guides and Brownies Conference.

The meeting voted $12, annual conference fee to the Society, paid per capita to District Conference in May and Provincial Conference in June.

The local Sports Association handed $50 to the Institute.

After outstanding accounts had been paid the treasurer reported a balance of $117.17.

The spring tea was arranged to be held April 21. The Girl Guides are on the serving list.

Mrs. Murray is to have charge of the fish pond, Mrs. Yeatman, tickets, novelties and candies. A fashion show of print dresses which are to be sold will be in charge of Mrs. M. Brewster.

SPICY PLANT

Wild ginger, a stemless spring perennial, grows in moist woods from New Brunswick to Manitoba.

NO OTHER CARRIAGE LIKE IT IN ALL THE WORLD!

THE "Lloyd" CONVERTIBLE CARRIAGE

Chose This Beautiful Carriage in Blue or Grey.

Regular $49.50

SPECIAL — $39.50

FREEMAN'S

Mrs. S. McLeary New Matron Of Eastern Star

CRANBROOK—With Matron Mrs. Charles Harrison officiating, new officers of Jubilee Chapter No. 64, Order of the Eastern Star, were installed. Assisting her were Past Matrons Mrs. Winnifred Patton, Mrs. Rube Tiffen, Mrs. R. N. Chester, Mrs. C. W. Marcellus, Mrs. Frank Jones, Mrs. W. J. Armstrong, Marshal Mrs. W. B. Johnstone, Chaplain Mrs. Walker Willis, and Conductress and Past Matron Mrs. Don Sherling.

New officers are Mrs. Sam McLeary, matron; Gordon Willis, patron; Mrs. W. R. Young, associate matron; Benjamin Niven, associate patron; Mrs. Harold Haslam, secretary; Mrs. John Sutherland, treasurer; Mrs. Harold Lyons and Mrs. Stanley McNeill, conductresses; Mrs. Maude Forrest, chaplain; Mrs. George Gilbertson, marshal; and other officers Mrs. Joseph Ward, Mrs. F. W. Large, Mrs. James Johnston, Mrs. G. A. Yates, Mrs. Gordon McDermid, Mrs. H. G. McIlvena, and Sentinel George Yates.

Visitors attended from Harmony Chapter of Kimberley, Kootenay Chapter of Creston, Evergreen Chapter of Fernie, Martha Chapter of Nakusp, Moyie Chapter at Bonners Ferry, and the chapter at Champion, Alta.

Natal Notes

NATAL — Mr. and Mrs. J. Smolinicky and daughter of Lethbridge were guests of Mr. and Mrs. Balint, and Natal visitors of Mr. and Mrs. J. Kundrak.

Mr. Steve Letasy Sr. returned to Michel after spending a month's holiday in Three Hills and Grainger, Alta., at the homes of his daughters.

Fermino Fabbro left Natal for the Coast to take a course in welding.

The Senior Sodalists of the St. Michael's Church at Natal sponsored a "Bunny Hop" at the St. Michael's Hall.

Joe Makuk of Natal is undergoing treatments for a knee injury at Vancouver.

Mrs. C. Olson and daughter of Kimberley are spending a few weeks visiting with relatives at Michel.

The infant son of Mr. and Mrs. Siro Cimolini of Natal was baptized at the St. Michael's Church, with Father E. Brophy officiating. Godparents were Frank Megale and Mrs. A. Megale.

Mrs. E. Tinevez of St. Brieux, Sask., is spending the Easter holidays at the home of her daughter, Mr. and Mrs. Ed O'Neill.

Mrs. J. Katrichak returned to her home at Michel after spending a few weeks at the home of her daughter, Mrs. C. Gris.

The daughter of Mr. and Mrs. Mario Berdusco of Natal was baptized at the St. Michael's Church by Father E. Brophy. Godparents included Mrs. Armeda Venier and M. Romano.

CHRISTENED AT NEW DENVER

NEW DENVER — Rt. Rev. Bishop Hugh Embling officiated at the christening ceremony in the Chapel of St. John Baptist, New Denver, B.C., when the youngest daughter of Mr. and Mrs. Harry LeRoi Taylor was given the names Joanne Valerie. Godparents are Mr. and Mrs. Thomas F. Mann of Nelway. The child's grandparents are Mr. and Mrs. O. J. Anderson of Fusilier, Sask., and Mr. and Mrs. John Taylor of New Denver.

A small tea followed the ceremony at the home of the grandparents, Mr. and Mrs. John Taylor.

Edgewood Notes

EDGEWOOD — Mrs. and Mrs. L. Prought and family of Rossland spent a week with Mrs. Prought's parents, Mr. and Mrs. L. J. de Gans.

Wm. Lewtas returned after spending the past six weeks in the Arrow Lakes Hospital.

Mr. and Mrs. N. Donselaar have moved into their new house, across the road from the farm home.

K. Last of the B.C. Forest Service has been transferred to Fernie.

Mr. and Mrs. L de Gans of Nakusp spent several days the guests of the former's parents, Mr. and Mrs. T. de Gans.

AW2 June S. Davidson, on two-week leave from Clinton, Ontario, is visiting her parents, Mr. and Mrs. W. H. Davidson, 410 Gore Street.

Going-Away Party for Nakusp Nurse

NAKUSP — The nurses recreation room of the Arrow Lakes Hospital was the scene of an enjoyable evening arranged by the staff to honor Miss B. M. Wilson, RN, on the eve of her leaving Nakusp and also to congratulate Mrs. Evelyn B. McGilvery and Miss Agnes Bjerg on their birthdays. Miss Wilson was presented with several large tinted photographs of Nakusp and vicinity.

Gifts of china and jewelry were made to Mrs. McGilvery and Miss Bjerg by the matron, Miss W. P. Keys, RN.

Games were played during the evening and the events were brought to a close with an excellent supper.

Miss Wilson left for her home in Vancouver on Wednesday and will proceed to take up nursing duty in Dryden, Ont., later in the season.

Needlecraft by Laura Wheeler

604

TROUSSEAU TREASURE

BRIDES! This pattern is for you! Embroider these lovely motifs on pillowcases, towels, or scarfs for your trousseau. Add eyelet ruffing. So beautiful!

Easy embroidery plus ready-made eyelet. Pattern 604: tranfer 6 motifs about 4¾ x 13 inches.

Send TWENTY-FIVE CENTS in coins (stamps cannot be accepted) for this pattern to Nelson Daily News, Needlecraft Dept., 266 Baker St., Nelson, B.C. Print plainly PATTERN NUMBER, your NAME and ADDRESS.

SEND NOW for our new 1954 Laura Wheeler Needlecraft Catalog — the best ever! 79 embroidery, crochet, color-transfer, dressmaking patterns to send for — plus 4 complete patterns printed in the book! Ideas for gifts, bazaar sellers, fashions. Send 25 cents!

Classified Ads Get Speedy Results

Women Dress for Men Says Queen's Designer

LONDON (CP) — The old maxim that women dress for men and not for other women has been reiterated by Hardy Amies, designer to the Queen.

This dark-haired bachelor, 45, in an autobiography called "Just So Far," (Collins) says most women know instinctively what will be most attractive to men and accordingly choose clothes that are best for that purpose.

Amies agrees that women are deeply interested in what other women wear and love to outshine them, but "only in the sense that there is rivalry between the window-dressers of stores."

The author dedicates his book on fashion interests and problems "to the women who cannot afford my clothes, especially those who buy them."

SERVE AS TONIC

Amies says his idea of fashion is to make dresses fresh enough in design to be a tonic to the wearer, but not so revolutionary that they make obsolete her entire wardrobe. He illustrated this point in outfits designed for the Queen's Canadian tour in 1951. The then princess's clothes were never so progressive that Canadian women could feel outdated in styles.

The ideal woman, says Amies, changes her shape to suit the fashions. Women, for instance, have added at least three inches to their hips in the last 15 years.

"The true lines of fashion develop as naturally as do the outlines of a tree," Amies wrote. Sleeves swell, and then are lopped, fall off or wither away. "Dress designers are like horticulturists," he added. "They can produce freak growths and often do."

The three most important requisites for a dress designer are "invention, intelligence and taste," says Amies. He does not think women have half the chance that men do of becoming successful designers.

MUST BE OBJECTIVE

"To be a successful designer you must be objective; you must be able to view womankind and their clothes as a whole." Few women can do this, he says.

Amies, who has made several North American trips, was once asked in New York why he puts all his decorations on the front of his clothes.

"Because I noticed the Good Lord had the same idea," was the prompt rejoinder.

The designer started his own salon after wartime army service —and soon set up house in Savile Row, stronghold of men's tailoring. He has about 200 employees and produces about 2000 garments a year. It costs an average of 80 guineas ($230) for a suit from his couture collection and between 30 to 40 guineas in the boutique, or ready-to-wear depatrment.

Most of the famous couturiers today supply designs to manufacturers for reproduction. Thus, fashions change faster than they did when former top-liners like Lelong, Molyneux and Chanel made dresses that could not be copied and did not easily date.

Delegates Named To WI Meetings

RENATA—At the April Women's Institute meeting held at the home of Mrs. J. J. Reimer, letters were read in response to telegrams sent regarding steamer service on the Arrow Lakes.

The Easter tea and print sale was discussed and date set for April 21.

Mrs. W. J. Hale was appointed delegate to attend the provincial convention in Vancouver and Mrs. Tom Hunchak as delegate to the district convention in Robson, with Mrs. Alan Mackereth as alternative delegate.

A letter read from Deer Park WI asking for assistance at the Syringa-Deer Park road opening resulted in Mrs. W. J. Hale and Mrs. P. Wakentin named as representatives.

WHIST WINNERS

Brotherhood of Locomotive Firemen and Engineers whist winners were Mrs. E. Manning and A. N. Endersby, first; Mrs. G. Turner and Mrs. M. Kubin, second. A breakfast set was won by Mrs. J. F. McAvinn.

PHONE 144 FOR CLASSIFIED

Kaslo Notes

KASLO—Mrs. C. H. Greensword is convalescing at her home following a few days as patient in the Kaslo Victorian Hospital.

Mr. and Mrs. J. Cadden have as guests their son-in-law and daughter, Mr. and Mrs. Crossley of Bonnington.

Mr. A. J. Harman left for Cranbrook, where he has joined the municipal staff.

Mr. Claude Carpenter returned to his home at Shutty Bench from Vancouver, where he was a patient in the Shaughnessy Military Hospital.

Mrs. S. Surina of Shutty Bench left during the weekend for New Westminster. On her return she will be accompanied by her daughter, Miss Sophia Surina.

Mr. and Mrs. R. Hearing of Ainsworth visited their home at Shutty Bench.

Mr. and Mrs. A. P. Allsebrook have returned to their home at Shutty Bench after spending the winter in Kaslo.

Mr. and Mrs. Ray Lockhart, en route to Malay, were guests of Mr. F. E. Archer for a few days.

HIGHEST QUALITY – LOWEST PRICES

Clean-up Week

Men's and Ladies' SUITS	$1.25
PANTS and SKIRTS	60c
DRESSES, 1-Pce., plain	$1.25

Children Sizes Lower

For a
2 DAY SERVICE
DROP IN AT 327 BAKER STREET OR
PHONE 288

FREE PICK-UP and DELIVERY

EMPIRE DRY CLEANERS

1054

Rossland Skiers Place High in Championship

VANCOUVER (CP) — Norman Oavik of Bush Lake, Minn., pushed his way over the cross country ski run here Saturday in 1:01.34 to take first place in the class "A" event in the Western Canada ski championships.

He was pressed by Norman Lindroos, Burns Lake, B. C., who came home in 1:02 flat on the 11-mile Grouse Mountain chalet course.

In the cross-country class "B" event, Glen Fisher of Rossland, B. C., came in at 1:02.55, followed by Don Gunn, Wells, B. C., with a time of 1:11.52.

Herb Thomas of Wenatchee, Wash., raced over the junior course in 31:52, followed by Don Bruneski of Rossland in 32:19.

Bill Stevens, 19, of Rossland, who has competed for the world championship in Sweden, raced away with the blue ribbon in the downhill event in 1:43.6. John Frazee of Vancouver came in with 1:45.9; Karl Stangl of Vancouver was timed at 1:47.2, and Peter Kennedy of Seattle scored a time of 1:48.3.

Mickey Johnson of Rossland won first place in the junior men's downhill and also fifth place in the senior race. The 13-year-old Johnson came in at 1:48.6.

Second in the junior race was Don Bruneski of Rossland at 1:57, trailed by Dong Sturgess of Vancouver at 2:03.

In the women's downhill, a run from the top of Grouse Mountain about a mile long, Sandra Fraser of Vancouver took first place in 1:55. Miss Fraser had also finished first in the slalom Friday.

In the junior women's downhill, four Rossland girls took the honors. Ginger Edwards was first in 3:01, followed by Bernice Roth, 3:08; Olive Eek, 3:08.6; and J. Thompson, 3:18.

Other cross-country results were:

Class "A": Noel Paul, Comox, B. C., 1:04.49; Irvin Sebold, Camrose, Alta., 1:05.06; Andy Ranta, Beaver Lake, Wash., 1:05.13; Peder Pytte, Wenatchee, Wash., 1:07.58; Otto Dittrich, Banff, Alta., 1:11.58; John Berg, Seattle, 1:13.15; Ole Lie, Sun Valley, Idaho, 1:14.57; and Jan Kleer, Seattle, 1:20.

Class "B": Norm Hellan, Kimberley, B. C., 1:16.00; Jorgen Dahlie, Smithers, 1:29.00.

Juniors: Frank Cammack, Wenatchee, 33:46; Ray Ostby, Vancouver, 34:02; Carl Richmond, Burns Lake, B. C., 34:24; Bob Saul, Burns Lake, 35:00.00; Harold Eaking, Burns Lake, 38:00.00; Jack Brown, Vancouver, 39:08; Gunnar Anderson, Burns Lake, 39:56.

British Rugby

LONDON (Reuters)—Results of Saturday's British Rugby League games:

Bradford N 31, Narrow 14.
Dewsbury 17, Wakefield T 12.
Doncaster 11, Rochdale 17.
Featherstone R 23, Leeds 5.
Huddersfield 30, Batley 3.
Hull K R 8, Halifax 17.
Hunslet 27, Castleford 12.
Keighley 9, Hull 19.
Leigh 22, Wigan 16.
Oldham 20, Belle Vue R 15.
St. Helens 28, Widnes 4.
Swinton 2, Salford 13.
Warrington 43, Whitehaven 7.
Workington T 16, Bramley 13.
York 29, Liverpool C 13.

Results of Rugby Union games:
Rosslyn P 8, Met Police 17.
Aberavon 13, Ldn Welsh 18.
Barnstaple 6, Saracens 0.
Bath 5, Moseley 0.
Bedford 27, Bradford 0.
Bridgewater 3, Somerset P 0.
Bristol 18, Leicester 3.
Camborne 6, London C S 5.
Cardiff 16, Barbarians 0.
Cheltenham 3, Pontypridd 3.
Ebbw Vale 16, Abertillery 0.
Gloucester 15, Birkenhead P 5.
Halifax 16, Ballymena 6.
Headingley 0, Blackheath 0.
Llanelly 34, Nuneaton 3.
Lydney 0, Bridgend 15.
Maesteg 25, Devonport S 3.
Neath 13, Dolphin 18.
Newport 9, Newbridge 3.
Newton A 16, Walsall 0.
N of Ireland 6, Ldn Irish 9.
Penzance 6, St. Mary's H 6.
Plymouth A 3 O. M. Taylors 3.
Pontypool 12, Northampton 10.
Redruth 8, Old Blues 9.
St. Ives 6, Paulines 0.
Stroud 20, Notts 8.
Swansea 11, Harlequins 3
Torquay A 9, Millhillians 8.
Waterloo 6, Wasps 3.

VICTORIA (CP) — Victoria's Mount View high school captured the B.C. high school soccer championship Saturday with an upset 3-1 victory over Vancouver King Edward.

The victory marked the first time the provincial title has been held by a Victoria school.

Soccer

LONDON (CP)—Results of soccer games played in the United Kingdom Saturday:

ENGLISH LEAGUE
Division I
Bolton W 3, Blackpool 2.
Burnley 2, Huddersfield T 1
Charlton A 1 Aston Villa 1.
Liverpool 0 Cardiff C 1.
Manchester U 2 Portsmouth 0.
Middlesbrough 0 Sunderland 0.
Newcastle U 5 Arsenal 2.
Preston N E 1 Chelsea 0.
Sheffield W 0, Wolverhampton 0.
Tottenham 2, Sheffield U 1.
W Bromwich 1, Manchester C 0.
Division II
Birmingham C 0, Doncaster R 1.
Fulham 0, Everton 0.
Leeds U 3, Bury 4.
Leicester C 2, Notts C 2.
Luton T 2, Derby C 1.
Notts F 0, Blackburn R 1.
Plymouth A 3, Brentford 2.
Rotherham U 4, Lincoln C 1.
Stoke C 0, Hull C 1.
Swansea T 3, Bristol R 1.
West Ham U 0, Oldham A 1.
Division III (Southern)
Aldershot 4, Southend U 0.
Bristol C 3, Reading 1.
Colchester U 3, Millwall 0.
Crystal P 2, Leyton O 2.
Exeter C 1, Northampton T 0.
Newport C 1, Gillingham 0.
Norwich C 2, Coventry C 1.
Queen's P R 2, Bournemouth 1.
Shrewsbury T 2, Torquay U 1.
Southampton 1, Ipswich T 1.
Swindon T 0, Brighton 1.
Walsall 0, Watford 0.
Division III (Northern)
Accrington 1, Southport 1.
Barrow 2, Darlington 2.
Bradford C 1, Hartlepools U 1.
Carlisle U 1, York C 1.
Chesterfield 1, Gateshead 1.
Grimsby T 0, Chester 0.
Halifax T 0, Scunthorpe U 3.
Mansfield T 2, Barnsley 0.
Rochdale 0, Port Vale 0.
Stockport C 1, Crewe Alex 0.
Tranmere R 4, Workington 2.
Wrexham 2, Bradford 0.
SCOTTISH LEAGUE
Division A
Clyde 0, Hearts 1.
Dundee 6, Partick T 0.
Hibernian 0, Celtic 3.
Queen of S 2, Hamilton A 2.
Rangers 1, Aberdeen 3.
Division B
Dumbarton 3, St. Johnston 2.
Kilmarnock 1, Third Lanark 1.
Queen's P 4, Morton 2.
Non-League Games
Stirling A 5, Admira FC Austria 1.
Raith R 5, Cowdenbath 1.
Motherwell 1, Albion R 1.
Arbroath 1, Forfar A 0.
East Fife 1, Dunfermline A 2.
IRISH LEAGUE
Bangor 1, Linfield 1.
Cliftonville 1, Glenavon 5.
Coleraine 1, Ballymena U 2.
Distillery 3, Derry C 2.
Glentoran 2, Ards 0.
Portadown 1, Crusaders 4.

Canadiens Whoop It Up Going Home

MONTREAL (CP) — Montreal Canadiens returned home late Saturday, taking philosophically their defeat at the hands of the Detroit Red Wings in the overtime seventh game of the Stanley Cup final.

On the same train were many of Canadiens' supporters who shook off their disappointment by staging impromptu parades through the train. They saluted their hockey heroes with a couple of bugles plus one drum, which had one end kicked in even before it got to Detroit, and a variety of noisemakers.

Main Wins Men's Singles

MONTE CARLO (AP) — Lorne Main of Toronto and Vancouver Sunday defeated Tony Vincent of Miami, Fla., 9-7, 3-6, 7-5, 6-4, to win the men's singles championship in the Monte Carlo international tennis tournament.

The match between 23-year-old Main, rated Canada's best player, and Vincent last three hours, 40 minutes. Both played for the baseline and neither was anxious to rush the net to force the play. Main, who can use either hand, seemed to have a little more finesse than Vincent.

Baseball Scores

By The Canadian Press

SATURDAY
AMERICAN LEAGUE
Chicago 8, Cleveland 1.
Detroit 1, Baltimore 0.
Washington at New York—Postponed, rain.
Philadelphia at Boston — Postponed, rain.
NATIONAL LEAGUE
St. Louis 13, Chicago 23.
Cincinnati 1, Milwaukee 5.
New York at Brooklyn — Postponed, rain.
Pittsburgh at Philadelphia—Postponed, rain.
PACIFIC COAST LEAGUE
Seattle 2, Sacramento 3.
Hollywood 5, Oakland 14.
San Francisco 6, Los Angeles 5.
Portland 7, San Diego 11.

SUNDAY
AMERICAN LEAGUE
Washington .... 000 021 321—9 13 0
New York ..... 000 100 020—3 5 1
McDermott, Dixon (8) and Tipton; Grim, Kuzava (7), Shallock (8) and Berra.
First:
Chicago ..... 000 150—6 8 0
Cleveland ..... 000 200—2 10 0
Called end sixth inning, rain.
Pierce and R. Wilson; Wynn, Mossi (5) and Hegan.
Chicago at Cleveland, second—Postponed, rain.
Detroit ..... 000 202 310—6 15 1
Baltimore ..... 001 002 000—3 9 0
Gromek and House; Larsen, Kretlow (7), Stuart (7) and Courtney.
First:
Philadelphia .. 011 202 000—6 14 0
Boston ..... 002 000 020—4 11 2
Trice and W. Shantz; Brewer, Brown (4), Sullivan (7), Clevenger (9) and Owen, White (7).
Second:
Phila. .... 010 200 000 000 0—3 12 1
Boston .. 003 000 000 000 1—4 9 1
(13 innings.)
Portocarrero, Burtschy (9) and Astroth; Hudson, Kinder (11) and White.
NATIONAL LEAGUE
New York ..... 023 001 006—6 9 1
Brooklyn ..... 001 011 000—3 8 1
Maglie and St. Claire; Erskine, Loes (3), Labine (7), Hughes (9) and Campanella.
First:
Pittsburgh ..... 000 000 000—0 4 1
Philadelphia .. 300 200 10x—6 7 1
Friend, O'Donnell (5), Purkey (8) and Atwell; Roberts and Lopata.
Second:
Pittsburgh ..... 000 001 000—1 7 1
Philadelphia .. 202 030 00x—7 8 1
Law, Page (7) and Shepard; Simmons and Burgess.
Second:
Cincinnati ..... 301 001 005—5 5 0
Milwaukee ..... 000 200 010—3 8 1
Podbielan, Smith (8) and Bailey; Buhl, Jolly (8) and Crandall. W. Podbielan.
First:
Cincinnati ..... 103 000 200—6 11 2
Milwaukee ..... 000 000 022—4 6 0
Judson, Wehmeier (7) and Seminick; Nichols, E. Johnson (3), Wilson (9) and Crandall, White (9).
First:
St. Louis ..... 000 000 600—6 6 0
Chicago ..... 001 002 100—4 8 0
Raschi, Staley (7), and Yvars, Rice (2), Sarni (7); Minner, Klippstein (7), Davis (7), Willis (8) and Garagiola.
St. Louis at Chicago, second—Called, darkness, after two innings.

HOCKEY SCORES

By The Canadian Press

SATURDAY
QUEBEC LEAGUE
Montreal 1, Ottawa 3.
Ottawa wins best-of-seven semi-final 4-2.
WESTERN LEAGUE
Calgary 2, Edmonton 4.
Best-of-seven semi-final tied 3-3.
ALLAN CUP
Eastern Canada Final
Matane 2, Sudbury 4.
Sudbury leads best-of-seven series 2-1, one game tied.
Western Canada Final
Winnipeg 3, Penticton 2.
Winnipeg leads best-of-seven series 1-0.
MEMORIAL CUP
Western Canada Final
Edmonton 8, Fort William 0.
Edmonton leads best-of-seven series 2-1.
INTERMEDIATE
Western Canada Final
Trail 6, Dauphin 7.
Dauphin leads best-of-seven series 3-1.

SUNDAY
QUEBEC LEAGUE
Ottawa 3, Quebec 4.
First game of best-of-nine finals.
ONTARIO JUNIOR A
(Finals)
St. Catharines 1, Toronto Marlboros 5.
Best-of-seven series tied 3-3.

FREE TREES

GRANBY, Que. (CP) — As in past years, the City of Granby is distributing more than 2000 free trees to residents to enable them to improve their properties. Registered applicants pick up the trees from stocks at the churches.

LAKEHEAD PATRIARCH

FORT WILLIAM (CP) — Richard Larabee, oldest resident of nearby Conmee, celebrated his 98th birthday at the home of his son Elijah. Including Richard, five generations of the family were present.

BASEBALL STANDINGS

By The Canadian Press

AMERICAN LEAGUE	W	L	Pct.	Gbl
Detroit	4	1	.800	—
Boston	2	2	.500	1½
New York	2	2	.500	1½
Washington	2	2	.500	1½
Philadelphia	2	2	.500	1½
Cleveland	2	3	.400	2
Baltimore	2	3	.400	2
Chicago	2	2	.400	2
NATIONAL LEAGUE				
Philadelphia	4	1	.800	—
Cincinnati	4	1	.800	—
Brooklyn	2	2	.500	1½
New York	2	2	.500	1½
Chicago	2	2	.500	1½
Milwaukee	2	3	.400	2
St. Louis	1	3	.250	2½
Pittsburgh	1	4	.200	3

French Attempt To Curb Morocco

CASABLANCA, Morocco (Reuters)—Four thousand fierce Moroccan tribesmen, specially recruited as auxiliary police, took up action stations in the Arab quarters of Casablanca in a new effort by French authorities to stamp out terrorism.

French resident general Augustin Guillaume, in a radio announcement this morning, said the "exceptional measures" had been taken to put an end to "a venture which is disturbing the public peace."

Outbreaks of terrorism, usually directed at pro-French Moroccans, have been an almost daily occurrence in the Arab quarters. The Nationalist Istiqual movement has also ordered a boycott of European goods and has forbidden Moroccans to buy sugar or use the normal transport facilities.

Movie Gossip...

Richard Widmark, Famous Tough Guy, To Try Own Film Company

By BOB THOMAS

HOLLYWOOD (AP) — Richard Widmark checks out of his contract at 20th Century-Fox to try his wings as a free-lance actor.

Widmark leaves on somewhat of a sour note, but he isn't bitter about it. His last picture at the studio was "Broken Lance" and he expects to get fourth billing in it, under Spencer Tracy, Jean Peters and Robert Wagner. He commented:

"I suppose I could raise a big fuss about the role and the billing, but what good would it do me? It doesn't mean that much.

"It just seems kind of silly to me for a studio to spend seven years in building up a name then toss it away."

Dick should worry. Since the word got around that he wasn't signing again at the studio, he has been up to his elbows in scripts. The first one he has chosen is "A Prize of Gold" for an independent company. He'll transport his family to England, and the film will be made there and in Germany. He has no immediate plans after that.

KNOWN AS TOUGH GUY

"But I intend to concentrate on movies for the next two years," he remarked. "I am going to try for good scripts, and if I can get a couple of really good pictures behind me, then I'll perhaps go back to the stage. The important thing is to consolidate my position in pictures. I like making movies.

"The audiences expect to see me as a rough-tough guy," he observed. "When I play a nice fellow, they're a little disappointed; they don't know what to make of it.

"Whatever I do will have the element of toughness they expect. But I don't intend to continue being the guy who says 'okow me, men.' And I certainly don't intend to go back to giggling killers."

It was just such a part that first brought him fame in "Kiss of Death." He pushed an old lady to her death by toppling her wheelchair down a flight of stairs.

Lapp Girls Like Foreign Mates

KIRUNA, Swedish Lapland (AP) —There's a domestic crisis in this part of Lapland because Lapp girls won't marry Lapp boys.

Some authorities here believe the Lapps, now numbering about 30,000 in Sweden, Norway and Finland, may vanish if the tendency continues.

"One of the biggest problems in Lapland is for a young man to find a wife," said Erik Thulin, a Swede who has lived with the Lapps in their tent homes to study their ways. "Few of the Lapp girls are willing to marry them. They want to escape the hardships of life here."

When they can, the girls in Swedish Lapland marry Swedes, which ensures them a higher living standard. Since a Lapp boy in Swedish Lapland has almost no hope of marrying at all unless he can find a Lapp bride, the bachelors are already making courting forays among the less numerous Lapps over the border in Finland. That presumably adds to the shortage of brides there, too.

Radio Phone for Island Service

VANCOUVER (CP) — Northwest Telephone Company announced that a chain of radio-telephone stations is being constructed to improve phone service to the Vancouver island west coast.

The stations are being built at Vancouver, Mount Horne, near Port Alberni, Bamfield and Tofino. They will utilize frequency-modulation and very high frequencies.

The new stations will provide five new radio-telephone circuits between Vancouver and Port Albernie. Submarine cables under the Gulf of Georgia also provide long-distance service to the area.

The telephone company announcement said the Port Alberni circuits will be in use probably this month, and the Bamfield-Tofino lines later in the spring.

A land line will connect Tofino with Ucluelet.

U.S. Tongue-In-Cheek Booklet Educates Tourists in Canada

By HAROLD MORRISON
Canadian Press Staff Writer

WASHINGTON (CP)—The United States Chamber of Commerce, searching for ways of getting unwilling Americans to learn more about Canada, has decided on a new approach—the ribbing kind.

"Are Canadians Really?" it asks in a light and entertaining new booklet, designed, as chamber executive Sam Ericsson says, "for people who don't care for Canada."

"Maybe in this way," he confides, "we can lure them into learning a little."

The orange-jacketed booklet, now rolling off the press by the thousands, may do the trick. It talks of Canada's growth in rather jocular fashion, but intertwined are some hard and significant facts.

And it hits home at some typical American misconceptions about Canada, says the 38-year-old Ericsson, American secretary of the Chamber's Canada-U. S. committee. The chamber represents some 1,500,000 U. S. business men.

COMMON MISTAKES

The chamber's aim, says Ericsson, is to eliminate some of these popular misconceptions and points of ignorance about Canada:

Most Canadians are somehow French; Britain owns Canada; Canada supplies raw materials only; Canada is a wild place, its people uncivilized, possibly illiterate; U. S. investment in Canada is relatively small; Canada's aid to rehabilitate war-torn countries is inconsequential.

"There are those who say that Canadians really are just Englishmen who don't care how cold it gets, and others who say Canadians really are just Frenchmen who know which side of the Atlantic their bread is buttered on," says the chamber's booklet.

THAT FRENCH ACCENT...

But, the booklet adds, Canadians also could call themselves Americans, since they live in North America, but decline to do this, because it would be "frightfully awkward" to have neighbors who would have to call themselves "United States-ers" to make clear who they are.

Quebec is so Fernch that it enchants visiting Americans, says the booklet.

"It gives them an opportunity to exercise their high school French without having to take a trip abroad. It also gives the French-speaking Canadians a chance to be amused."

SENATORS LAST LONGER

As for a comparison of Canadian and American senators, they are similar in name only, says the little book. Senators in Canada haven't "nearly so much fun" as senators in the U. S., but they last longer. They are appointed for life."

While Canadians and Americans may quarrel on their own continent, it relaly is a different story on their joint foreign approach.

"The U. S. would go to war for Canada if an aggressor so much as plucked one leaf from a Canadian maple tree. Canada would go to war for the U. S. should any aggressor so much as reach for the tail feather of a bald eagle. These are facts admitting of no debate."

ADVISE PROVINCES TO INSPECT MEAT

TORONTO (CP)—The Canadian Association of Consumers has recommended to the provincial governments that they introduce regulations governing the inspection of meat sold locally.

In a report released Saturday of the April 9 semi-annual meeting of the association's board of directors, consumer research chairman Mrs. John Butterfield reported on a trans-Canada survey to determine the percentage of meat officially inspected.

SURVEY POOR

She said that the survey revealed the inspection of meat sold on farmers' markets or from door to door is lax. It was also found that there are no provincial regulations governing the inspection of meat.

She said that 10 to 30 per cent of the meat consumed in the country is obtained from local sources and is, subject to municipal inspection only. This is often casual, she said.

Mrs. Butterfield added that 70 to 90 per cent of Canadian meat is federally inspected and bears the "Canada approved" label.

LIVERISH? Not me!

Not since I learned about Kruschen! I didn't find it any too soon, either. My job was getting too much for me, and when I got home at night, I was surly as a bear with my family. A chap at work put me on to Kruschen and now I wouldn't be without it. Just a little in my morning coffee when needed sets me up for the day. Of course, Kruschen is a gentle laxative and diuretic, too. *It goes to work fast without any fizzing or bubbling.* Get a package today and start enjoying life again!

KRUSCHEN
AT ALL DRUG STORES

So you're going to paint your living room...

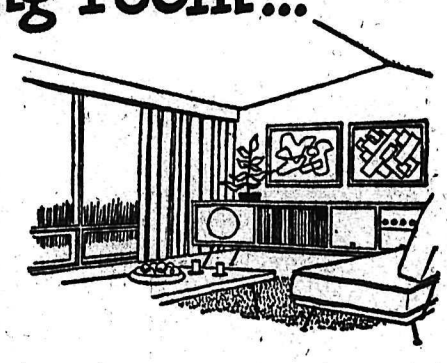

Here's what you're looking for — MONAMEL VELVET — an alkyd-base flat finish and a real enamel too! It's amazing how quickly and easily you can give walls and ceilings a rich, low-lustre finish that keeps its fresh, new beauty for years.

And for the woodwork in your living room, MONAMEL SATIN gives a luxurious semi-lustre surface — so tough and durable—so scrubbable! See your Monamel-Monaseal Dealer. Select your color scheme from 132 beautiful custom colors.

YOU'LL BE GLAD YOU USED Monamel

A GENERAL PAINT PRODUCT

See your Monamel-Monaseal Dealer.

Burns Lumber Co.
602 Baker St. Phone 1180

Styles Have Changed In Bathrooms Too!

Many new and original designs have been inspired by the smart new lines of modern plumbing fixtures and accessories.

Smart effects can be obtained and the decorative motif carried to a point of refinement when colors are introduced.

Consult us first when planning your plumbing alterations and installations.

KOOTENAY PLUMBING & HEATING CO. LTD.
351 BAKER ST. PHONE 666
T. S. JEMSON, Manager

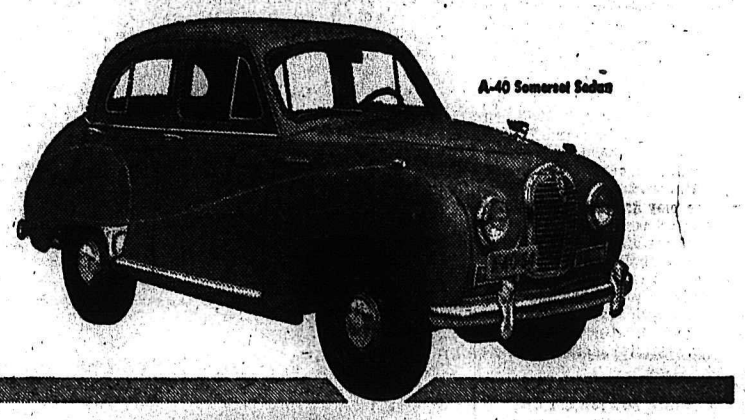

trade in that old car

Drive home tonight in one of these beautiful new Austins

These new Austins are brilliantly engineered, double average gas mileage, and cut operating costs practically in half.

Austin cars are precision built cars that combine brilliant engineering with remarkable economy of operation. You save from the first day you invest in an Austin—*up to 50¢ on every operating dollar.* The down payment is lower, monthly payments are lower, licence fees are lower, insurance is lower, *and you get almost twice the mileage from every gallon of gasoline.* And Austin stands up. Rides smoothly and quietly. Hugs the road. Responds instantly. Comes *complete* with air conditioning heater, leather upholstery, foam rubber cushions and many other extras, all included in the low price. See your nearest Austin dealer.

YOU CAN BUY A BRAND NEW Austin FOR AS LOW AS $1,495 FULLY EQUIPPED

A-30 SEDAN	$1,495
A-40 SOMERSET	$1,895
A-40 CONVERTIBLE	$2,195

Reuben Buerge Motors Ltd.
803 BAKER ST. PHONE 1135

Jack Harvey, Bonnie Chlopan King And Queen of Badminton for 1954

Trophy winners:

Men's singles for the Nelson Club Trophy — Jack Harvey, Spokane.

Women's singles for the Central Club Trophy—Bonnie Chlopan, Cranbrook.

Men's doubles for the Wood Vallance Trophy—Jack Harvey and Bert Fergus, Spokane, Kimberley.

Women's doubles for the Nelson Transfer Trophy — Bonnie Chlopan and Rose McGregor, Cranbrook and Nelson.

Mixed doubles for the Wragge Trophy—Carol Stanton and Bert Fergus, Kimberley.

Veterans' doubles for the R. Andrew Trophy — Ned Rhodes and Ed Haley, Trail, Rossland.

Bonnie Chlopan, a Cranbrook product in her first season of senior company, along with Jack Harvey, Spokane shuttle wizzard, came through with upset singles victories in the fourth Annual West Kootenay Badminton Tournament Sunday afternoon to reign as king and queen of the courts for the 1954 season.

For detailed results see page 3.

Both also hit the limelight in their respective doubles matches as they copped the first prizes to go along with their singles titles, at the Civic Centre badminton hall.

The tourney, second largest since the war with 288 entries, saw some of the finest competition on Nelson courts in a long time as the city of Cranbrook copped four first place winners with Kimberley and Nelson next with three out of 12 events.

The victory for Harvey was a great one, for in taking the crown he defeated Bert Fergus, a trick wrist artist from Kimberley and holder of the crown last year.

The battle was a personal one for these two, as in the past three years they have been the finalists for this event with Harvey winning in 1952, Fergus the following year and now Harvey again.

The first set of the final was possibly the toughest for Harvey for after having the set tied up no less than five times and with a 14-11 lead, the American lad showed great sportsmanship by calling a wood shot upon himself.

It was a startling call for he apparently was the only one who heard the bird hit the wood. Fergus then came back to even matters and take the set in extra points.

Fergus after this set found trouble in getting his shots placed and Harvey with some of the finest slam shots seen in the three days walked off with the next two sets handily.

The biggest upset of the tourney happened in the women's singles final when Bonnie Chlopan came back after dropping the first set to outplay Rose McGregor, Crawford Bay's gift to the Nelson Badminton Club.

The first set of this final also saw one play as with Miss Chlopan holding the serve and the score even at 10-10, Miss McGregor was elected to play the gamble and play for the one point. It paid off as she broke the serve and then notched the winning point with a great net play.

Miss Chlopan, reported to be suffering from a case of nerves, certainly didn't show it as in the second set she came back to capture a close 15-11 win. In the final, Miss McGregor faltered as her shots were long, missing the baselines by inches.

For Bonie Chlopan, the oldest of three sisters in the tournament, it was the second time she had come up with an upset. In the semi-finals she eliminated Kimberley's prize player, Carol Stanton, in straight sets.

After taking the singles honors Bonnie Chlopan teamed up with Rose McGregor, runnerup for the past two years to capture the women's doubles event as they showed power to burn in downing the Kimberley team of Arlene Simms and Patty Russell.

The two-set match produced an oddity in playoff badminton as Patty Russell, showing nervousness, netted the bird five times while serving. Arlene Simms and Rose McGregor soon picked up the habit and did the same thing once each.

The Kimberley duo put up a fight in the first set, going down 15-11, but in the second they were sadly outclassed as Miss Chlopan with her driving slam shots and Miss McGregor with her placements proved too much for the leg weary East Kootenay lasses.

GO TO THREE SETS

The men's doubles proved to be a thriller from start to finish as Jack Harvey and Bert Fergus were forced to three sets before eliminating the Spokane pair of Frank Gaylord and Avery Peyton.

Again it was a case of power as Harvey and Fergus blasted the bird to difficult angles that had the American southpaw swingers missing close body shots.

Harvey excelled in this match as he came up no less than three times with perfect between-the-legs shots to startle the players and the more than 100 spectators.

Harvey, playing like the champion he is, was great as he helped Fergus out of hole after hole, Fergus looked anything like the champion of last year. He appeared to be tired, causing many of his shots to go wild.

When he was called upon to make a shot in the pinches he didn't fail, however, and his delayed action serve was something most spectators had never seen. His uncanny wrist movement came to the fore in the final match of the day when he teamed up with Carol Stanton; they had no trouble in beating out Mary and Eddie Hearn of Salmo in straight sets.

In the mixed doubles Carol Stanton displayed a brand of badminton that was the envy of many of the newcomers to the game as after setting up the play she would blast the bird home for the point.

The Hearns never quit fighting as they gave everything they had but the combination of Stanton and Fergus was too much to cope with.

In the veterans' doubles event, again it was the Trail, Ross and combination of Ned Rhodes and Ed Haley taking top honors as they downed the Nelson crew of Al Wilson and Doug Male in straight sets.

Although these four are all real veterans of the sport, they showed some great badminton that had the crowd sitting on the edge of their seats in wonderment at some of the shots.

In the B and C flights honors were spread over six centres, with Nelson being the only one to come up with two winners in the men's doubles and in the women's doubles.

In all seven events Mary Stubbs of Kelowna was the only entrant able to gain a victory after being in the running a year ago. Last year, along with Miss Trinton of Kelowna, they were runners up in the ladies' doubles, while this year Miss Stubbs captured the ladies' singles.

Last year's winner Joyce Swihart was swept to the sidelines in the third round by Stubbs herself. Miss Swihart put up a fine battle, but lack of practice this year soon told as after forcing Miss Stubbs to extra points in the first she faltered badly in the final.

The men's B flight singles crown this year went to Gordon Walmsley, a Cranbrook lad, who came up with some of the finest playing in gaining his title, held last year by Mike Horcoff of Castlegar.

Horcoff made a strong bid to retain the crown, but was taken out in the semi-final round by Norman Hughes of Nelson after three closely contested sets.

Walmsley found Hughes his toughest opponent as the first set of the finals went to extra points before the Cranbrook lad won out by an 18-16 count.

Jack Dunnett and George Meneice of Nelson possibly found the toughest row to hoe as in their final both sets were extra point affairs. Sid Hanson and Whitey Anderson of Invermere forced them to two identical 17-16 sets.

For the pair from Nelson victory in this class came in the women's doubles when Mts. Male and Isobel Ramsay came through with flying colors to win easily as they dumped three opponents in succession, with the closest score being an 18-16 set against Donna Muirhead and Joyce Swihart from Kinnaird.

The Trail team of Jenny Yerex and Ned Rhodes got their licks in when they walked off with the mixed doubles, dropping but one set out of nine played, and that one was the first set in the final against Maxine Chlopan and Angus Petrie of Cranbrook.

BODIN WINNER

In the C flight singles event for men Eric Bodin, better known as a star baseball chucker in Kimberley, blasted his way to eight straight set victories as his overhand drives proved too much for his opponents.

Bodin's toughest match was against Don Nutter of Nelson in the semi-finals, when Nutter forced him to go to an extra point game before bowing out 17-14.

The village of Salmo, not to be outdone during the tournament, came up with its only victory when Mona Crutchfield and Ken St. Denis captured the C flight mixed doubles with a record of four straight wins.

The final in this event was an all-Salmo affair, with Gwen and Norman Cosnett the opponents.

The event, the first of two to be held in Nelson over the Easter holiday, saw some amazing sets played as in 212 games 458 sets were contested, with 52 being extra point encounters. Out of the 52 extra-point games played, 10 appeared in semi-final play and six in the finals. Over 400 birds were used.

Starting Wednesday morning the B. C. Junior Championships will get under way in Nelson, with play going through three days. It is expected a large entry will be ready to swing into action to vie for the top honors.

3-2 Victory Gives Lead to Winnipeg

PENTICTON, B.C. (CP) — Winnipeg Maroons took a one-game lead in the best-of-seven western Canada Allan Cup semi-finals Saturday night as they ground out a 3-2 win over the leg-weary Penticton V's.

Penticton, who went eight games against Nelson in winning the B.C. title, now trail the series 1-0 with one game tied.

Bill Robinson scored what proved to be the winning goal at 11:51 of the second period. Bill Juzda also scored in the second for the Maroons while playing-coach Odie Lowe opened the scoring at 5:11 in the first session.

For Penticton, Bill Warwick and Dick Warwick scored with brother Grant assisting on both counters.

GAIN VITAL LEAD

V's and Maroons settled for a 1-1 sawoff at the end of the first period. The Winnipegers uncorked a blistering four-man attack in the middle session while V's were shorthanded to gain the vital one-point lead. Penticton pulled all stops in the final canto to tie the count but Winnipeg held on, checking the V's out of action. V's broke through the rugged Maroon defence for a half dozen heart-stopping scrambles at the net but goalie Don Collins robbed them on every chance.

Referees Chick Little and Paul Bozak handed out 10 minors during the night, five to the V's and five to Winnipeg, plus a 10-minute misconduct to War Brandow of the Maroons.

The rugged play, hard but clean, displayed in this second game marks the series as a real bruiser and a battle to the wire all the way.

The teams move to Vernon Tuesday for the third game of the series.

Summary:

First period — Winnipeg, Lowe (Simpson) 5:11; Penticton, B. Warwick (McIntyre, G. Warwick) 13:52.

Penalties — Barnow 6:17, McDonald 9:39, Rockney 12:28, Brandow 16:40 (minor plus 10-min. misconduct), Bathgate 19:30.

Second period — Winnipeg, Juzda (Lowe, Robinson) 11:18; Winnipeg, Robinson 11:51; Penticton, D. Warwick (G. Warwick) 14:54.

Penalties — McDonald 10:05, Collins (served by Joyal)10:26; McAvoy 11:12, Simpson 15:32, G. Warwick 16:52.

Third period — No scoring.

Penalties — None.

Stops:

Collins	6	11	7	—24
McLelland	7	5	7	—19

PHONE 144 FOR CLASSIFIED

What, No Hands?

DETROIT (AP) — Only one member of Montreal Canadiens —forward Gaye Stewart—congratulated Detroit Red Wings after they won the Stanley Cup finals Friday night.

A former teammate of many of the Red Wings, Stewart attended a victory party after Detroit's 2-1 victory and said:

"I guess I should apologize for some of our fellows. They felt like I did and wanted to come out on the ice and shake hands all around. Bue we were restrained from higher up."

Stewart was traded by Detroit four years ago to New York Rangers for Tony Leswick, whose dramatic goal in the "sudden death" period gave the Red Wings their sixth Stanley cup.

Detroit newspapers noted that none of the Canadiens, except Stewart, offered formal congratulations.

Wrote Ed Hayes of the Detroit Times:

"In all the fuss and excitement, the Canadiens disappeared. They failed to offer a single handshake or congratulations to the victors, much to the surprise of everyone."

CORRELATION FAVORED 2 TO 1

AGUA CALIENTE, Mexico (AP) — C. F. Whitney's Fisherman and Andrew Crevolin's Determine were rated Sunday closer second choices to the favored Correlation in the Caliente future books odds on the May 1 Kentucky Derby.

Their prices in the next to last weekly quotations were cut from 4 to 1 to 2½ to 1 as a result of Saturday victories by the two colts.

Robert S. Lytle's Correlation remained the book favorite, unchanged at 2 to 1 from the previous week. Fisherman and Determine had been co-seconds at the 4-to-1 price.

Louise Wins Fifth Tourney of Year

BEAUMONT, Tex. (AP) — Little Louise Suggs played brilliantly Sunday to win her fifth golf tournament of the year, shooting an even par 73 for a 53-hole total of 224 and first place in the $3500 Babe Zaharias Open.

The Atlanta, Ga., sharpshooter edged Babe Zaharias, for whom the tournament is named, by two strokes. The Babe fired her finest round, a one-over-par 74, but Miss Suggs was not to be denied. Her irons were magnificent and her putting sensational.

Miss Suggs won $700 and Mrs. Zaharias $500.

MILWAUKEE (AP) — Cincinnati Reds Sunday traded infielder Grady Hatton to Chicago White Sox for infielder Johnny Lipon and an undisclosed amount of cash.

Hatton, a $25,000 bonus player, has been a member of the Cincinnati team since 1946. His best year with the club was in 1947 when he hit .281 and drove in 77 runs.

Lipon broke into the majors with Detroit.

3 RECORDS SET AT UBC STADIUM

VANCOUVER (CP) — Three Canadian records were set here Saturday at an "all-comers" track meet sponsored by the B.C. Amateur Athletic Union and held at the University of British Columbia stadium.

Jerry Bain, 15, Vancouver, set a Canadian one-mile midget record as he circled the track in 4:49.6. He broke the mark of 4:54.2 set in the 15-and-under group by Bill Ellis of Montreal last June.

Another new midget mark went up when Doug Tartaglia, 15, was clocked in the 880 in 2:9.5 to break the mark of 2:9.8 set by Don Aitken of Toronto in 1950.

A two-mile Canadian record was put in the books when Ray Hampton, 17, was clocked in 10:06.7. Hampton will apply for the Canadian juvenile record.

DODGERS CUT RANKS

BROOKLYN (AP) — Brooklyn Dodgers Sunday reduced their squad to 29 by returning pitcher Hamp Coleman to Montreal Royals of the International League and outfielder Gino Cimoli of St. Paul of the American Association.

Smokies Trailing as Dauphin Leads 3-1

BRANDON (CP)—Dauphin Kings spotted Trail Smoke Eaters a 4-0 lead Saturday night and then roared back to gain a 7-6 win and take a 3-1 lead in the Western Canada intermediate hockey final. The fifth game will be played here Monday night.

Smokies jumped into a 3-0 lead in the first period and made it 4-0 early in the second, but the Kings slammed in five goals in 10 minutes to move ahead 5-4. Trail tied the count again before the end of the second and squared matters again at the midway mark of the third after the Kings had taken a 6-5 edge.

George Tamblyn fired the winner at 12:45 on a double relay from Tommy Love and Bill Murray.

Pat McNeill, Bob Rzesnoski and George Tamblyn each scored twice for the Kings, while defenceman Ron Maxwell added the other. McNeill also picked up three assists to top the point makers. Leo Mailey scored twice for Trail, while Les Christensen, Ken Stanton, Emil Kwasney and Jim Palmer added singletons.

Only two penalties, both to Trail, were handed out in the fast, wide-open contest, and despite the big score goalies Reg Kachanoski of the Kings and Bruce Ham of Trail were the top stars of the game.

Kachanoski was particularly brilliant in the first period when he kicked out 17 shots and then late in the third when the Smokies pulled Ham for an extra forward in an effort to get the equalizer.

A near capacity crowd of 4400 attended the game.

SUMMARY

First period: Trail, Palmer (Klit, Nicol), 11:28; Trail, L. Mailey (J. Mailey (Soligo), 12:38; Trail, Stanton, 14:34. No penalties.

Second period: Trail, L. Mailey (J. Mailey, Soligo), 3:56; Dauphin, McNeill (Rzesnoski, Allard), 4:33; Dauphin, Tamblyn (Bohunicky, B. Murray), 5:22; Dauphin, McNeill, 9:20; Dauphin, Maxwell (McNeill), 14:49; Dauphin, Rzesnoski (McNeill, Allard), 15:12; Trail, Kwasney (Lenardon), 17:49. Penalties: Klit, 6:22; J. Mailey, 10:44.

Third period: Daupin, Rzesnoski (McNeill), 4:57; Trail, Christensen (Nicol, Palmer), 11:33; Dauphin, Tamblyn (T. Love, B. Murray), 12:45. No penalties.

ONLY ON A CCM

CycoSonic DRIVE

LIGHTER·STRONGER·FASTER·SAFER

36K

Hipperson Hardware Co., Ltd.
395 Baker St.
Nelson, B.C.
Phone 497 or 406

Wood Vallance Hardware Co., Ltd.
593 Baker St.
Nelson, B.C.
Phone 1530

EDEY'S Gun, Lock, Safe and Cycle Shop
737 Baker St.
Nelson, B.C.
Phone 1045

COMPLETE MECHANICAL REPAIRS
By Factory Trained Mechanics
SUPERIOR MOTORS
Your Dodge De Soto Dealer
Opposite Post Office on Vernon Street
Budget Plan available on all Sales and Service

UNCONDITIONALLY GUARANTEED

Lamb's Navy Rum is pure Demarara Rum from British Guiana. Aged in England, and imported into British Columbia in bottles.

On sale at all Government liquor stores

This advertisment is not published or displayed by The Liquor Control Board or by the Government of British Columbia.

THE CANADIAN ARMY
Recruiting Team
WILL VISIT
NELSON
SATURDAY
APRIL 24, 1954
From 9:00 a.m. to 7:00 p.m.
at
THE ARMOURY

IT'S SPRING CHANGE-OVER TIME
Come in and have your Spring Tune-Up done by expert mechanics. A complete check-up of all the vital points.
DeFoe Service Ltd.
213 Baker St. Phone 1234

Before deciding... try driving!

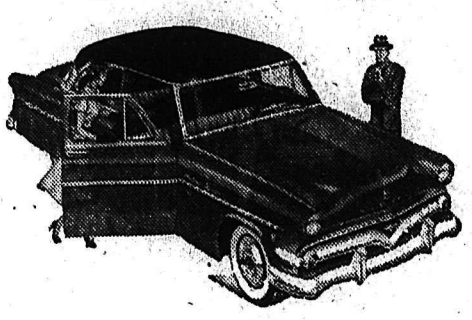

Come in — Stop in — Drive it!

PROOF-DRIVE THE CAR THAT'S AHEAD IN STYLE! See for yourself so much more to take pride in—then learn what only a Meteor drive can prove! Your eyes will tell you that here is exterior styling unequalled for distinction in the low price field. Your personal experience at the wheel will show you that Meteor's styled-ahead design means prouder driving and easier handling.

PROOF-DRIVE IT! SEE MORE FOR YOUR MONEY! There's a richer quality to Meteor's upholstery and trim—and in Meteor Rideau and Meteor Niagara styling of the instrument panel and appointments. It's quality that only Meteor in the low price field has to offer—and you'll see it outside, inside and under-the-hood of the Meteor of your choice. You're invited to get the full story at the wheel—on the road!

PROOF-DRIVE THE MOST POWERFUL V-8 ENGINE IN THE LOW PRICE FIELD! Rideau and Niagara models feature a 125 Hp. V-8 engine by the world's leader in V-8 experience. Here's V-8 power and smooth performance no other car in Meteor's class can match. Experience its responsiveness—and the safer, easier control you have with Master-Guide Power Steering*, Power Brakes*, and liquid-smooth Merc-O-Matic Drive*. Welcome to your Meteor Dealer's.

*Optional at extra cost

Proof-Drive Meteor

METEOR RIDEAU VICTORIA

PHONE NOW! Your dealer has a Meteor ready and will gladly arrange a Proof-Drive at your convenience.

Be miles ahead... Proof-Drive Meteor V-8

BEFORE YOU DECIDE ON ANY NEW CAR . . . TRY "METEOR WONDER RIDE"

BEACON MOTORS
701 Baker St. Nelson, B.C. Phone 578

FOR A 'SAFE-BUY' IN A USED CAR . . . SEE YOUR METEOR DEALER

LIL ABNER

HENRY

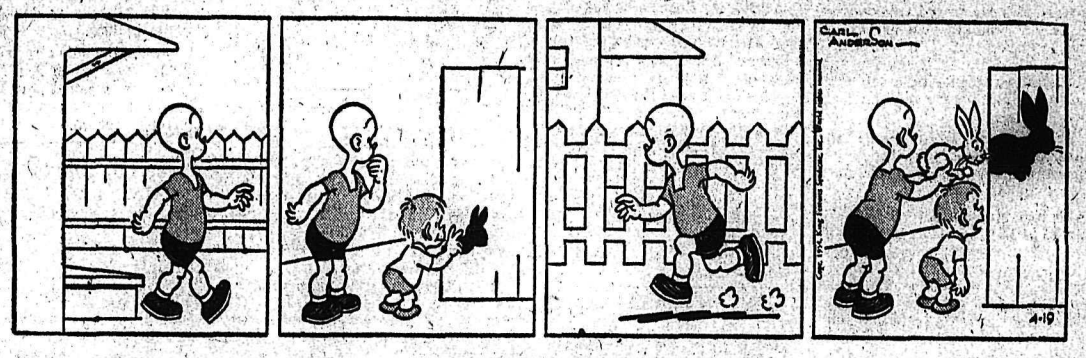

LONE RANGER

BLONDIE

SECRET AGENT X-9

DONALD DUCK

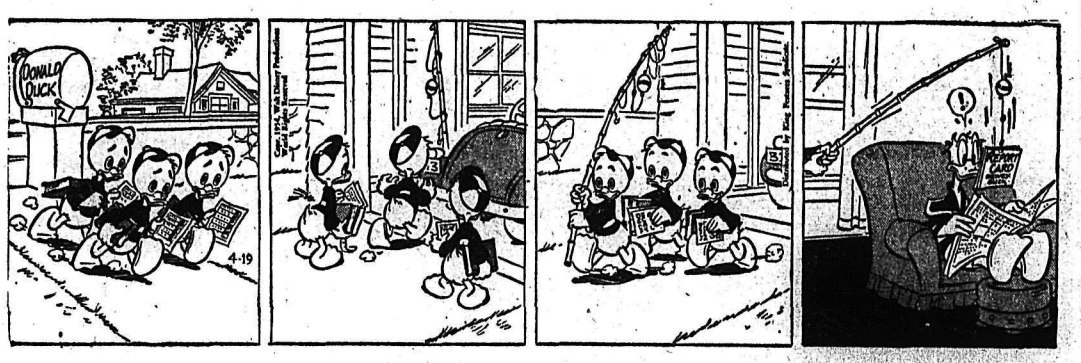

BUZ SAWYER

JIGGS

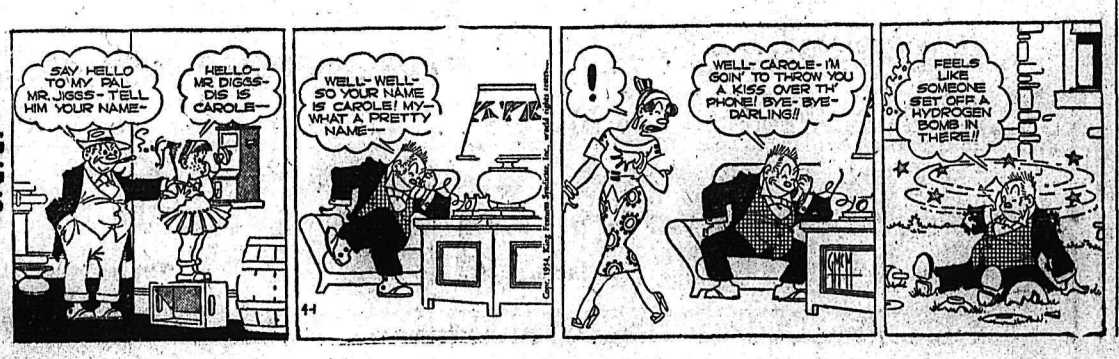

Base Metals Led Week's Trading

By BOB JOHNSTONE
Canadian Press Staff Writer

Spring, Easter and a new baseball season brought about a slow, dull week of stock market trading.

Toronto and Montreal markets moved irregularly in light trading, while New York traders moved slowly into higher ground with scattered gains.

In Toronto, industrials were stronger, with papers and refining oils in the lead. Crown Zellerbach was up $4 to lead the papers and several refining oils showed gains. Utilities and foods were up, but liquors slipped as profit-taking followed their late-March rise.

FORD FEATURE

Ford A was the market feature adding $2.12½ in up-and-down trading. American Buying, Ford of Detroit stock is all held by the Ford Foundation, hence Ford of Canada is the only stock on the market. Rumors of a stock split, and increased sales reports were behind the rise.

International Petroleum was the sole large refining oil gainer, up $1.50 on rumors that Standard Oil is considering making a stock-buying offer.

Base metals were higher, with Steep Rock, Macken and Mondamar strong and active. Falconbridge was down.

Golds were slightly stronger but gains were scattered. Uraniums and Bathurst-area base metals were steady. In western oils profit-taking held the group lower.

The Friday-to-Friday comparisons showed industrials up .144 at 335.50, golds up 1.26 at 75.15, base metals up .01 at 151.41 and western oils down .60 at 100.01.

TRADING SLOW

Montreal trading was slow. Ford was a strong early-week feature with a $6.25 gain Monday and a $2 rise Tuesday. Steels and banks were leaders in a mild early advance, then slipped. Papers and utilities dominated the last two sessions with small gains. Mines traded quietly all week down slightly toward the close.

Western oils firmed.

The week's comparison showed banks down 15 at 38.00, utilities up 2.2 at 103.5, industrials up 2.1 at 196.4, combined up 2.1 at 165.4, papers up 6.86 at 872.79 and golds up 5.34 at 59.72.

New York's opening was a little lower although uraniums, copper and farm implements added slightly. Railroads slipped. Late oils and steels strength dominated the closing session as tobaccos eased slightly. Last week they added a little on reports that the lung cancer scare was subsiding. The Associated Press average of 60 stocks was up $1.50 at $120.

DEATHS

By The Canadian Press

Toronto—John C. M. MacBeth, 70, legal adviser to the Navy League of Canada.

Paris—Luis de Souza Dantas, 78, former Brazilian ambassador in Paris who helped hundreds of Frenchmen and Jews escape from German occupation troops during the Second World War.

Guelph, Ont.—Prof. Dan Jones, 78, former head of the bacteriological department of the Ontario Agricultural College.

EASTER ISLAND

Owned by Chile since 1888, Easter Island, in the Pacific, was discovered on Easter Day in 1722.

AWARDED GOLD MEDAL . . . Dr. Wilfred Parsons Warner of Ottawa, director-general of treatment services of the veterans affairs department since 1945, was awarded the gold medal of the Professional Institute of the Public Service of Canada in March, 1954. The medal is awarded annually to men and women in the federal and provincial services. A veteran of the First World War, Dr. Warner was a senior officer of the Royal Canadian Army Medical Corps during the Second World War. In 1944 he became deputy director-general of medical services for the Army, a position he retained until moving to the veterans affairs department. —(CP Photo.)

Atlas Steel Pays Lower Dividends

WELLAND, Ont. (CP) — Atlas Steels, Ltd., had net profit in 1953 of $872,680, or $1.04 a share, compared with $2,706,707, or $3.24 a share, in 1952. Sales were 23,047,857, compared with $33,754,889.

The figures are from the annual report.

Net profit was after income tax provision of $847,000, compared with $2,920,000 in 1952.

Working capital at year-end was $7,372,346, a reduction of $6,584,244, "due to additions to fixed assets of $6,656,314, of which $6,145,796 was for the expansion program."

Price of Zinc Hits Golden Manitou Ltd.

TORONTO (CP)—Golden Manitou Mines Ltd., northern Quebec zinc-lead-gold-silver property, had net profit in 1953 of 179,480, compared with $518,769 in 1952.

Decreased profit, says the annual report, was almost wholly due to a drop in the price of zinc.

During the year the company arranged a $1,000,000 for Barvue Mines, Ltd., northern Quebec zinc-silver-pyrite property, guaranteed as to principal and interest by Golden Manitou.

Barvue's annual report says that in its first full year of operations in 1953 it had net profit, without allowance for depreciation of fixed assets or amortization of pre-operating expenses, of $2,000,712.

TAIPEH, Formosa (AP) — Students who refuse to salute the national flag or bow before the portrait of Dr. Sun Yat-sen, founder of the Chinese republic, henceforth will be subject to expulsion from school, Nationalist China's education ministry decreed Saturday. Some Chinese Christian students have refused to bow before Sun's picture on grounds that this is a form of idolatry.

ON THE AIR

CKLN PROGRAMS . . . 1240 ON THE DIAL

(Pacific Standard Time

MONDAY, APRIL, 19, 1954

7:00—News
7:05—Bob's Inn
7:30—News
7:35—Bob's Inn
8:00—News
8:15—Breakfast Club
8:45—Serenade
8:55—Pacific News
9:00—Warren's Wigwam
10:00—Western Tunes
10:15—News
10:20—Morning Music
10:30—Story Parade
10:45—Musical Kitchen
11:00—Shut-In Show
11:15—Homemaker Harmonies
11:45—Consumers Corner
12:00—Kitchen Karnival
12:15—Sports News
12:20—News
12:30—Farm Broadcast
12:55—Today in History
1:00—Range Roundup
1:15—Hollywood Calling
1:30—Fairview Shopping Guide
2:30—Trans-Canada Matinee
3:15—Afternoon Visit
3:30—Sacred Heart
3:45—Afternoon Varieties
4:00—Pacific News
4:15—Maxine Ware Sings
4:30—Black Bass Rock
4:45—The Voyager
5:00—Tunes for Teens
5:15—Int. Commentary
5:20—Lighter Side
5:25—Road and Weather Report
5:30—Supper Club
5:45—Sports News
5:50—News
6:00—Cavalcade of Melody
6:30—Cavalcade of Melody
7:00—News
7:15—News Roundup
7:30—Pacific Pianoforte
8:00—Report from Parl. Hill
8:15—Symphony Orchestra
9:00—Summer Fallow
9:30—Cafe Continental
10:00—News
10:15—Provincial Affairs
10:30—Sports Roundup
10:45—Devotions
11:00—Around the Town
12:00—NEWS Night Cap

CBC PROGRAMS

(Pacific Standard Time

TUESDAY, APRIL 20, 1954

7:00—Marine Broadcast
7:15—Musical Minutes
7:30—News
7:35—Musical Minutes
7:45—Morning Devotions
7:55—March Past
8:00—News
8:10—Here's Bill Good
8:15—Breakfast Club
8:45—Laura Limited
9:00—BBC News
9:15—Aunt Lucy
9:30—Morning Concert
10:00—Morning Visit
10:15—Happy Gang
10:45—The Beulah Show
11:00—Kate Aitken
11:15—Kindergarten of the Air
11:30—A Man and His Music
12:15—News
12:25—Showcase
12:30—Farm Broadcast
12:55—Five to One
1:00—The Concert Hour
2:15—Today's Guest
2:30—Trans-Canada Matinee
3:15—Brave Voyage
3:30—Program Resume
3:45—Yesterday's Favorites
4:15—Barney Potts Show
4:30—Alice in Orchestralia
4:45—Sleepytime Story Teller
5:15—International Commentary
5:20—News and Weather
5:30—At Home With Lennicks
5:55—Have You Heard
6:00—Variety Ahoy
6:30—Public Eye
7:00—News
7:15—News Roundup
7:30—Leicester Square
8:00—The Nation's Business
8:15—Canadians
8:30—Fighting Words
9:00—Mr. Showbusiness
9:30—Vancouver Theatre
10:00—News
10:15—New Caledonia
10:30—Here Comes the Band

Pilgrims Divided on Site of Christ's Tomb

By WILTON KYNN

JERUSALEM (AP)—Where was Christ buried?

For almost 2000 years the tomb of Christ has been the sacred goal of pilgrims.

But in Jerusalem, the pilgrim has to make a choice between two sites, either of which may be the authentic burial place.

The more famous is known simply as "The Holy Sepulchre," located inside the city wall and enclosed in the Church of the Holy Sepulchre. This is the tomb for which the Crusaders fought and which was the sole shrine of pilgrim devotions for 1700 years.

The other site is known as the "Garden Tomb." Discovered by Gen. Charles Gordon in 1883, it is the favorite of Protestants. Roman Catholics and Oriental Christians cling to the traditional holy sepulchre.

The Garden Tomb follows closely the biblical description of the place where Christ was buried. It is located in a quiet garden of olive, palm and cedar trees. The tomb itself is a rock-hewn grotto, with a groove in front for a heavy round stone door. The entrance is so situated that the disciples could easily have stooped to look in and see the grave clothes lying on the floor and an empty space where Christ could have lain.

Not more than 100 yards away is a "green hill" which many call the original Golgotha. The hill is only a few hundred yards from the main gate of the city wall, the nearest hill of that size to the old city. If Christ were crucified on a hill outside the wall as it now stands, this would be the most likely spot.

Christ was buried "nigh unto Calvary" and his tomb was that of a rich man. This grave also fits the biblical statement that Christ was buried in a new tomb.

Whether authentic or not, the site so nearly meets the biblical description that the Easter morning visitor feels he is near the actual tomb where the angel announced "He is not here, for He is risen."

ANCIENT CHURCH

Inside the old walled city, the traditional holy sepulchre offers little to recall the biblical scene. Both the Holy Sepulchre and its traditional Calvary are located inside the Church of the Holy Sepulchre, an ancient structure shored up with temporary supports which practically hide it.

This Calvary is reached by walking up a flight of stone stairs to an ornate chapel. Underneath a gilded icon of the Virgin Mary a glass covering encloses a bit of rock—the only glimpse the pilgrim can get of what is considered the original hill of crucifixion. Traditions say this hill has ben slowly chopped away by relic-hungry pilgrims.

Scientists Say Normal Driving Conditions Cause Glass Pitting

SEATTLE (AP) — Washington state residents who have been reporting a mysterious wave of automobile windshield damage were faced with a report by a committee of scientists that said in effect "it isn't so."

The scientists, all from University of Washington physics, chemistry and meteorology departments, qualified their denial a little, but said:

"The most likely explanation at this moment is that the pitting is the result of normal driving conditions in which small objects strike the windshields of cars."

They reported on a survey of automobiles parked in sheltered and unsheltered areas and said the number of observable pits in windshields bore a direct relationship to the age of the car and its mileage. They called attention to the damage being almost entirely confined to windshields and not the rear windows.

But "while this initial conclusion appears consistent with the facts that have reached us," they added, "we recognize that all observations may not be completely explained."

IN OHIO TOO

CANTON, Ohio (AP) — Police have received hundreds of reports of auto windshields having been blemished in a mysterious manner in surrounding Stark county. Reports of similar damage have come also from neighboring counties in northern Ohio.

Following on the heels of an epidemic in Washington state, the rash of pock-marked windshields has completely baffled authorities here.

A supervisor at a closely guarded parking lot told police the windshields of 63 cars in the lot were found pitted Friday.

Police have been test-firing at glass with various missiles, in an attempt to duplicate the pits, a little less than dime-sized. So far, air-rifle pellets, stones and bird-shot have been tried without success.

An army reserve captain, Robert M. Campbell, said in Cleveland that the holes may have been caused by pieces from a new plastic projectile used in target practice.

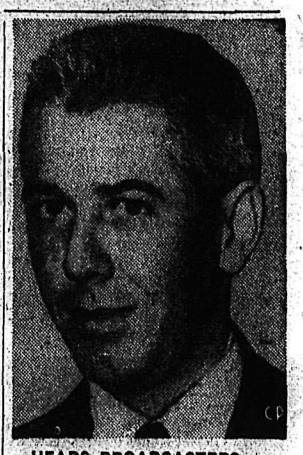

HEADS BROADCASTERS . . . E. Finlay MacDonald of radio station CJCH, Halifax, was elected president of the Canadian Association of Radio and Television Broadcasters at their annual meeting in Quebec City in March, 1954. He succeeded F. H. Elphicke of radio station CKWX, Vancouver.—(CP Photo.)

Whooping Cranes Heading North

SASKATOON (CP)—Three of the 24 whooping cranes known to exist were sighted at two Saskatchewan points 100 miles apart.

The trio of large white birds with black wing tips was seen flying northeast over the village of Drake at noon Friday. A later report, apparently confirming the first, had them passing in mid-afternoon over the Ridgedale district, 100 miles northeast of Drake and near Melfort.

M. W. Main of Drake said attention was drawn to the birds by their continuous whooping. "They were flying low enough to identify them definitely," he said.

Earlier this week, the world's only flock of whooping cranes started leaving Austwell, Texas, for their summer breeding grounds in the Canadian Arctic. Sixteen of the 24 at the wildlife refuge there began migrating north Wednesday.

4th Canadian Guards Arrive in Seoul

SEOUL (AP)—The 25th Canadian Infantry Brigade's second phase of spring rotation has gone into effect with the arrival this week in the Far East of the 4th Canadian Guards Regiment.

The new brigade troops sailed from Canada about three weeks ago.

The Guards, commanded by Lt.-Col. Val Leduc of Valleyfield and Quebec City, will succeed the 3rd Battalion of the Royal 22nd Regiment which has been in Korea for the last year. The 4th will stay in Korea for the next 12 months.

NORTHERN BISHOP

John Horden, first Anglican Bishop of Moosonee, who died in 1893, translated the Gospel into Indian sign language.

France Releases Nazi Ambassador

AACHEN, Germany (AP)—Otto Abetz, France just freed from a 20-year war-crimes sentence by the French, said Saturday that a prison warder at Lille, France, woke him up Friday night to tell him he had been pardoned.

Abetz at first rebuffed reporters and denied his identity, but later apologized to an Associated Press correspondent and admitted who he was. He arrived here early and went to a local hotel.

Abetz' pretty French-born wife, Suzanne, clung to his arms as he talked to reporters.

A spokesman in Paris said Abetz had been pardoned "because there was no blood on his hands."

Abetz declined to comment on his treatment in the French prison and added, "there are still 80 Germans confined there."

"In addition, I have no political opinions and you can be sure that I will never enter politics."

Juin Gives View On EDC Treaty

PARIS (AP)—Marshall Alphonse Juin has told President Rene Coty that he turned against the proposed European Defence Community in its present form because the Russian menace had decreased while France's insecurity over Indo-China was increasing.

France's controversial top-ranking soldier made his thoughts on the subject known in a letter to the president published Saturday.

In an accompanying outline of procedures of the chiefs of staff, Juin explained he believed many amendments needed to be made to the EDC treaty and his recommendations on these points had not been accepted by the government.

The EDC envisages bringing West German forces into a 2,000,000-man, one-uniform army with France, Italy, Belgium, The Netherlands and Luxembourg.

Canada Signs ICEM Constitution

GENEVA (Reuters) — Canada, Holland and Switzerland have accepted the new constitution of the Inter-governmental Committee for European Migration, it was announced Saturday.

This brings to eight the total number of ICEM member states who have ratified the constitution. A total of 16 is needed before it comes into force.

The Canadian instrument of acceptance, signed by External Affairs Minister Pearson, has been transmitted to Hugh Gibson, ICEM director.

April Want Ads Shower You With Results — Phone 144

BIRTHS

MORAN — To Mr. and Mrs. John P. Moran of Appledale, B.C. at Slocan Community Hospital, New Denver, B.C., April 15, 1954, a son.

MYERS — To Mr. and Mrs. Harry Myers, of Slocan City, at Slocan Community Hospital, New Denver, April 11, a son.

NEVOKSHENOFF — To Mr. and Mrs. Nick Nevokshenoff, Crescent Valley, at Kootenay Lake General Hospital, April 13, a son.

CONKIN — To Mr. and Mrs. William Conkin, South Slocan, at Kootenay Lake General Hospital, April 13, a son.

ZAYTSOFF — To Mr. and Mrs. Peter Zaytsoff, Slocan Park, at Kootenay Lake General Hospital, April 15, a son.

SEVERYN — To Mr. and Mrs. Marshall Sevryn, 1009 Carbonate Street, at Kootenay Lake General Hospital, April 16, a son.

BOURDAGE — To Mr. and Mrs. Francis Bourdage, 1321 Ward Street, at Kootenay Lake General Hospital, April 10, a son.

HEPPER — To Mr. and Mrs. William Hepper, of Nelson, at Kootenay Lake General Hospital, April 10, a daughter.

ACKERMAN — To Mr. and Mrs. Eric Ackerman, Kinnaird, at Kootenay Lake General Hospital, April 10, a daughter.

SHORT — To Mr. and Mrs. Roy Short, 908 Stanley Street, at Kootenay Lake General Hospital, April 12, a son.

EVDOKIMOFF — To Mr. and Mrs. Nick Evdokimoff, of Winlaw, at Kootenay Lake General Hospital, April 12, a daughter.

McGHEE — To Mr. and Mrs. Robert McGhee, 1101 Cherry Street, at Kootenay Lake General Hospital, April 16, a daughter.

DRAIFKA — To Mr. and Mrs. W. Draifka (nee Jean Provost) at Calgary on April 7, a daughter.

HELP WANTED

POSITION OPEN IN NELSON FOR young woman, 25-40 yrs. age capable of doing secretarial work and of taking responsibility. This is a permanent position, no temporary workers need apply. Write Box 5961 Daily News giving experience an references, etc.

ORDERLY FOR 50-BED HOSPITAL. 40-hour week. Apply, giving full particulars of experience, Administrator, Kimberley and District General Hospital, Kimberley, B. C.

WAITRESSES WANTED: MUST have experience. Top wages for right girls. Apply Bus Depot Coffee Shop, Box 360, Creston, B. C.

3 EXPERIENCED WAITRESSES. Apply Armson's Bus Depot.

SITUATIONS WANTED

HAVE YOUR GARDEN PLOWED by a Gravely Rotary Plow Phone 808-L after 6 p.m.

FOR THAT GOOD GARDEN plow again, Phone 451-Y.

MACHINERY

I.H.C. POWER SAWS, PARTS and service. See the new pulp saw with 24" cutting attachments. Also good used power saws on hand, $100 and up. Write or ph. Arrow Park Garage, Arrow Park, B. C.

HOLMAN COMPRESSOR, 300 CU. ft., mounted on skids. Powered with Hercules motor. Used one month. Price $3600. RD6 Caterpillar with cable dozer. Fair condition, $2200. Phone 437-X.

FOR SALE: D-4 CAT WITH HEPTER winch and La Plante Choate angle-dozer. Box 5915, Daily News.

FOR RENT: D-2 CAT AND FRONT end loader. Basements and backfill. Write box 7674, Daily News.

FOR RENT — SHOVELS, BACKhoes, dragline, log loader bulldozers, compressors, etc. Bayes Equipt. Co., Cranbrook, phone 80.

WINCHES: FOR RUBBER TIRE tractors, cats, trucks, etc. Bayes Equipt Co., Cranbrook, phone 80

ROOM AND BOARD

WANTED — ROOM AND BOARD or apartments to accommodate Mary Rose Thacker summer skaters. Please contact Frank Koenders, 918 Josephine Street as soon as possible by mail.

CLASSIFIED ADS GET RESULTS

Nelson Daily News

Classified Advertising Rates:

15c per line first insertion and non-consecutive insertions.

11c line per consecutive insertion after first insertion.

48c line for 6 consecutive insertions.

$1.56 line for month (26 consecutive insertions) Box numbers 11c extra. Covers any number of insertions.

PUBLIC (LEGAL) NOTICES, TENDERS etc. — 20c per line. first insertion. 15c per line each subsequent insertion.

ALL ABOVE RATES LESS 10% FOR PROMPT PAYMENT.

Subscription Rates:
(Not More Than Listed Here)

By carrier, per week, in advance	.30
By carrier, per year	$15.60
United States, United Kingdom	
One month	$ 1.25
Three months	3.75
Six months	7.50
One year	15.00
Mail in Canada, outside Nelson	
One month	$ 1.00
Three months	2.75
Six Months	5.50
One year	10.00

Where extra postage is required, above rates plus postage.

PUBLIC NOTICE

"GOVERNMENT LIQUOR ACT"
(Section 27)

NOTICE OF APPLICATION FOR CONSENT TO TRANSFER OF BEER LICENCE

Notice is hereby given that on the 1st day of May next, the undersigned intends to apply to the Liquor Control Board for consent to transfer of Beer Licence No 10415 issued in respect of premises being part of a building known as Ymir Hotel, situate on Front Street, Ymir, B. C., upon lands known as Lots 7 and 8, Block 19, D.L. 1242, Plan 640, Nelson Land Registration District, in the Province of British Columbia, from Stanley Marciniak and Antonina Marciniak to William Beck, Mary Beck and Mary Martin, all of Ymir, British Columbia, the Transferee.

WILLIAM BECK
MARY BECK
MARY MARTIN
Applicant and Transferee

FOR SALE MISCELLANEOUS

COMPACT VACUUM CLEANERS
PHONE 1653

TYPEWRITER SALE: 200 ALL standard models, regular price $175 up, now $39.50. 150 late Remington and Underwood Noiseless Standard, regular price $225, clearing $89.50. 50 new 1954 Model Royal Portable typewriters, reduced $69.50. (12 months to pay). Adding machines only $19.95. Each machine fully guaranteed. $5.00 deposit, balance COD. Crown Equipment Company, 1011 Bleury, Montreal, Que.

1 ONLY, 3-PIECE LIMED OAK bedroom suite, regular $269.50 Special $214.95. 1 only, McClary Crown coal and wood stove, used. All white enamel, warming closet, water jacket. Like new, $75. 1 used chrome table with 4 new chrome chairs, $54.50. 3000 books, $50. Cutler's New and Used Furniture, 301 Baker St., Phone 47.

DEALERS IN ALL TYPES OF used equipment, mill, mine and logging supplies; new and used wire rope, pipe and fittings, chain, steel plate and shapes. Atlas Iron & Metals Ltd., 250 Prior St., Vancouver, B.C. Phone Pacific 6357.

FOR SALE: HOUSE-TRAILER, $750. Accommodate family of 4. Electric and battery lights, good tires. Phone 1381-Y, Nelson, or write 516 Cottonwood St., Nelson, B. C.

FOR SALE: 3 HP LONDON STAtionary engine. 1 steel wheel wagon. 1 gentle farm horse. John Hoobanoff, Taghum.

PIPE — FITTINGS — TUBES — special low prices. Active Trading Co. 935 E. Cordova St. Vancouver.

FOR SALE: CULL LUMBER. Price $25 per M. Cash. S. P. Pond, Nelson, B. C.

BIRCH CORD WOOD FOR SALE 4-foot length, $14 Stove length, $16 Apply Box 161 Daily News

1 ACME QUEBEC STOVE, GOOD condition; 2 doors, 1 electric heater. Phone 675-R.

FOR SALE — 12 FT TRAILER cash, terms or trade V M Hoskins, R.R 1, Nelson

BLACK LOAM TOP SOIL FOR sale. Phone 476-R-1.

KEROSENE REFRIGERATOR FOR sale. $194.50. Box 8649 Daily News.

MICRONIC HEARING AIDS — Write PO Box 39, Nelson, B C

FOR SALE — 4 YARD STEEL BOX Phone 1126.

FOR SALE SECOND-HAND MILK cans. Apply 605, 7th St.

LADY'S C.C.M. BIKE, $10. 1932 G.E. Table Radio, $5. Phone 479-Y.

AUTOMOTIVE MOTORCYCLES, BICYCLES

FOR SALE — OR TRADE FOR car or pickup. K-57 '45 flat deck, good rubber, 5-speed transmission, 2-speed axle, motor, body in A1 shape. Write Box 33, Slocan City.

FOR SALE: 1935 INTERNATIONAL Pickup as is. What offers? Apply Roy A. Matheson, 305 Hall Mines Road. Phone 1438-R after 4 p.m.

¾-TON 2-WHEEL TRAILER FOR sale. Price $200. Apply Leo Vanin, Shoreacres.

1947 INTERNATIONAL PANEL Truck, model KB1. Phone 1359-Y.

1949 ANGLIA, GOOD SHAPE. $375. Phone 952-X.

BUSINESS OPPORTUNITIES

MODERN SERVICE STATION and confectionary and gas pumps with living quarters. Located at Kinnaird on the Castlegar-Trail Highway. This ideal location provides a good income and sells for very little more than a large home. Books open for inspection to sincere party. Full price $20,000 plus stock. Kinnaird Service, Box 190, Kinnaird, B. C.

EXCEPTIONAL BUSINESS OPportunity Situated beside government maintained view point Panoramic view. Large parking area. Suitable for drive-in, dance hall, cabins. Tremendous possibilities. Ph. Hilltop Coffee Shop, 188-L-1. Box 291, Nelson.

FARM, GARDEN AND NURSERY

COW MANURE, DELIVERED, 500 yards of fill. Phone 726-Y.

PROPERTY, HOUSES, FARMS ETC. FOR SALE

FAIRVIEW — ATTRACTIVE BUNGALOW on choice corner location. Two bedrooms, modern kitchen; oil heating and fireplace. Price $7650
Terms on Request.

SUMMER CAMP with beautiful beach, 1½ miles East of City, South Shore. Price $2200

FULLY MODERN TWO-BEDROOM BUNGALOW on level location in Fairview. House and grounds in "A-1" shape. Full basement, furnace and fully insulated. Attractively decorated. A charming home; built 8 years ago. — Price and terms upon request.

This Space Reserved
For Your Listing
List With Us TODAY

C.W. Appleyard & Co. Ltd.
Real Estate
Fire, Car and General Insurance
Established 41 Years
Ph 269 — Box 26 — 392 Baker St.

6 Good Reasons Why
You Should List Your House
Exclusively
With Us

1. Stops the merely curious from tramping through your home.
2. We can frequently get you Cash, due to our Mortgage Facilities.
3. We can handle all necessary documents without additional cost.
4. Three Experienced Authorized Real Estate Dealers.
5. Established 41 years.
6. Two show windows with attractive cards on Baker Street.

PHONE 269 or CALL
And We Will Valuate Your Property TODAY

C.W. Appleyard & Co. Ltd.
Real Estate
Fire, Car and General Insurance
Phone 269 Box 26
392 Baker St.

ESTATE OF FRANK J. GOOSEN, DECEASED, LATE OF DEER PARK, B. C.

Offers in writing will be received by the undersigned up to 4:00 p.m. Friday, the 23rd day of April, 1954, for Lots 3, 4, and 5, of Lot 385, Kootenay district, Plan 677.

Further information may be obtained from the undersigned. The highest nor any offer not necessarily accepted.

CLEGG & CLEGG,
Solicitors,
Rossland, B. C.

BASEMENT FOR SALE IN FRUITvale, with one lot, $1200, and with 2 lots, $1500. Basement is livable as is, with hot and cold water and shower and toilet. Phone 348-7.

FOR SALE OR TRADE FOR house in town, 15 acres farm, 3 room house, barn, chicken house, 3 miles from Salmo, close to highway. Apply Mr. M. Roman, Box 62, Salmo, B.C.

FOR SALE — 3 BEDROOM HOME. Automatic oil furnace, electric hot water, wired for electric range. Nice family home on 70 foot lot. Low down payment. Phone 1396-R

TIMBERED BUILDING LOTS, level, at 6 Mile Creek, North Shore, access to lake. Box 8603, Daily News or phone evenings 482-X-3.

FOR SALE — LOT 70'x140', NORTH Shore opposite ferry in Jorgenson subdivision. Write E. Bebb, Montrose, B.C. (near Trail, B.C.) or phone 3293.

4-ROOM COTTAGE FOR SALE with bath and basement. Fruit trees and garden. $3500 cash. H. Talbot, 30, View St Ph 214-R.

IN FAIRVIEW: THREE-BEDROOM house, newly decorated on large corner lot. Double plumbing, oil heat, oak floors and full basement. Garage. Phone 1232-X.

FOR SALE OLDER TYPE FAIRview home. Fruit trees, oil furnace, garage. 228 Anderson St.

FOR SALE: TIMBER LOT FORTY-Nine Creek, 67 acres. Price $1000. S P. Pond, Nelson, B. C.

FARM FOR SALE. APPLY C. Loff, Glade, B. C.

PERSONAL

ALMER HOTEL, OPPOSITE C.P.R Depot. Clean rooms and reasonable rates. Vancouver, B.C.

WAWANESA MUTUAL FIRE INsurance Co., D. L. Kerr, Agent.

PHONE 144 FOR CLASSIFIED

LIVESTOCK, POULTRY AND FARM SUPPLIES, ETC.

THE CHICKS WHICH GIVE RESULTS" For 1954, raise chicks from one of the oldest established hatcheries and poultry raisers in B.C. Since 1920 Western Canada poultrymen have been raising their famous chicks. The following breeds and cross breeds are available and suited to every need: S.C. White Leghorns, New Hampshires, Barred Rocks, White Rocks, Light Sussex, Rhode Island Reds, Black Australorps. Also, Leghorn-Hampshire Cross, Austra-Whites, Rock-Hampshire Cross and Hampshire-Rock Cross. Broad Breasted Turkey Poults. Order early and remember "It's Results That Count". Particulars and prices sent immediately upon request. RUMP AND SENDALL LIMITED, Box N, Langley Prairie, B.C., or Vernon, B.C.

THE CHICKS WHICH GIVE RESults" Over 30 years of experience in selection of breeding breeding stock and actual poultry raising is your guarantee of high quality chicks. The following breeds and cross breeds are available and suited to every need: S.C. White Leghorns, New Hampshires, Barred Rocks, White Rocks, Light Sussex, Rhode Island Reds, Black Australorps, also Leghorn-Hampshire Cross, Austra-Whites, Rock-Hampshire Cross and Hampshire-Rock Cross. Broad Breasted Turkey Poults. Order early and remember "It's Results That Count." Particulars and prices sent immediately upon request. RUMP AND SENDALL LIMITED. Box N, Langley Prairie, B. C., or Vernon, B. C.

HIGH QUALITY CHICKS—R.O.P bred Leghorns, also R.O.P sired grades of Leghorns, New Hampshires, Leghorn-Hampshire cross. Buy our chicks and follow our directions how to raise them and keep them for complete success. 29 years' experience with chicks and poultry. Apply our agent, Nelson Farmers' Feed Supply Nelson, or write direct to New Siberia Farms, N. Balakshin R.R. 3, Chilliwack, B. C.

IF INTERESTED IN BABY Chicks send for our free 1954 illustrated catalogue. The Appleby Poultry Breeding Farm, Mission City, B. C.

AYRSHIRE COW FOR SALE, just freshened with third calf. A. K. Pereverzoff, Appledale, B. C.

FOR SALE: 1 GOOD MILK COW, just freshened, and calf. Write or apply George Markin, Robson, B. C.

GOOD MILK COW, JUST FRESHened. Apply Anthony Sedlak, Passmore, B.C.

FOR SALE — A JERSEY COW, 4 years old, will freshen in June. Joseph Zambon, New Denver, B.C.

FOR SALE — ONE JERSEY heifer, 11 months old. Joseph Zambon, New Denver, B.C.

FOR SALE AT CRAWFORD BAY: 20 milking cows, 20 heifers, 10 calves, 1 boar. H. Harrop.

BAY MARE, HARNESS, BRIDLE and saddle. $120. W. Allan, Knox Road. Phone 199-L-3.

RENTALS

NORTH SHORE, 1 MILE EAST OF ferry, fully modern 3-bedroom bungalow, oil heated. Surrounded with fruit trees, small fruit, flower beds. Beach and boathouse. $100 per month. Lease to March 31, 1955. Fully furnished. Apply Box 5625 Nelson Daily News.

HOUSEKEEPING ROOM. MODern kitchen with fridge. Also sleeping rooms. By day, week or month. 171 Baker St.

FOR RENT: 3-ROOM SUITE. Heated. Vacant May 1. Ideal location. Box 7698 Daily News. Phone evenings 482-X-3.

FOR RENT ATTRACTIVE 3-ROOM furnished apartment, central. Ph. 682-R mornings or evenings.

LIGHT HOUSEKEEPING ROOM for rent. Phone 1575-Y or call at 917 Vernon Street.

MODERN 3-ROOM APARTMENT, heated and furnished. Enquire 406 Richards Street.

3-ROOMS AND BATH. ADULTS. 409 Silica Street.

PETS, CANARIES, BEES, ETC.

TWO FEMALE PUREBRED TOY Boston Bull Pups, $15 each. Write or phone Mrs. Levi Elmes, Rossland, B. C.

BUSINESS AND PROFESSIONAL DIRECTORY

ASSAYERS AND MINE REPRESENTATIVES

K. W. WIDDOWSON & CO., Assayers 301 Josephine St., Nelson

H. S. ELMES, ROSSLAND, B.C Assayer Chemist, Mine Rep.

ENGINEERS AND SURVEYORS

BOYD C. APPLECK, M.E.I.C. B.C Land Surveyor P Eng. (Civil) 218 Gore St., Nelson Phone 1238.

R. K. COATES
Suite No. 8, 373 Baker St., Nelson. Phone 1118. B.C. Land Surveyor.

S. V. SHAYLER P.O. BOX 252 Kimberley Phone 54. B.C. Land Surveyor, Engineer.

FLOOR FINISHERS

GRAVEL

FLETCHER'S SAND AND CRUSHed Gravel. Wholesale and delivered Phone 1497-L.

MACHINISTS

BENNETTS LIMITED
Machine Shop Acetylene and electric welding motor rewinding Phone 593, 324 Vernon St

WANTED MISCELLANEOUS

WANTED: BUILDING LOTS, IN or close to city limits. State minimum price. Apply Box 4551, Nelson Daily News.

WANTED—GUNS: '95 WINCHESter, .405 calibre; '86 Winchester, .45-70 calibre. Phone 359-R.

LOST AND FOUND

LOST — ENVELOPE CONTAINing Unemployment Insurance stamps. Finder please return to Kootenay Valley Co-op Dairy.

LADIES' GRUEN GOLD WRIST watch lost on Thurs. in vicinity of Josephine and Baker Sts. Phone 581-R. Reward.

Humor Even in Shipwreck

STOCKHOLM (AP)—The 102-ton passenger vessel Prins Gustaf ran aground and capsized with 60 passengers in the Stockholm Archipelago.

Other vessels picked up the passengers—including numerous children—and the crew. The Prins Gustaf was listing right over as it stuck on the rock.

One passenger, who was sitting up to his neck in water on the tilting deck, refused to be rescued, claiming he was too drunk to move and felt comfortable enough where he was. He was hauled off the vessel.

Russ Take Pots, Pans to Geneva

GENEVA, Switzerland (Reuters) —A Soviet transport plane landed here Saturday with 1764 pounds of pots, pans, dishware, cutlery and canned food for the Russian delegation to the Far East conference which opens here April 26.

A second Russian plane landed shortly afterwards bringing in eight more personnel of the Soviet delegation to the conference, including two women typists.

Both Soviet planes had United States Air Force navigators on board to avoid any incidents, since they had to fly over the U.S. zone of Germany from East Berlin to Geneva.

STEADY DONORS

BROCKVILLE (CP) — Number of blood donors in increasing, but not in proportion to the steady increase in demand, said a report of the Red Cross blood donor service here. Two Brockville men made their donations last month and received the gold maple leaf pin.

Business Spotlight

East and West Envy Calgary's Gas Furnaces

CALGARY (CP) — Eastern Canada residents who wrestle with fuel bills each year can be forgiven a look of envy at Calgary, centre of Canada's largest gas pipeline system.

Millions of cubic feet of natural gas daily roar under pressure through hundreds of miles of pipelines stretched like a spider web across southern Alberta.

Most of the gas is drawn from wells in Turner valley, 40 miles southwest of Calgary, and Jumping Pound, 25 miles west. Pipelines reach as far as Foremost, 150 miles southeast and to Banff, high in the Rockies, 85 miles west.

The system can handle more than 160,000,000 cubic feet of gas a day.

Availability and abundance of the gas makes it cheap to Calgary consumers. Monthly gas bills for an average five-room house range from about $3 in summer to $11 and $12 in winter, while the annual bill totals about $80. The consumer rate is $2.50 for the first 2000 cubic feet and 26 cents for each additional 1000.

TORONTO COSTS HIGH

By comparison, it costs about $125 to heat a six-room Toronto home through a winter season using coal or oil.

Operators in the Manchester high pressure station of the Canadian Western Natural Gas Co. in Calgary, key point in the pipeline system, maintain round-the-clock supervision. They see that equal pressure is maintained for gas reaching homes and industrial plants.

A 12-inch pipeline carries gas from the Jumping Pound field. Three others, 14 inch, 10 inch and six inch, spring from Turner valley. The four lines converge near Calgary into two 16-inch pipes, shooting gas under high pressure through the plant's main control room.

Naguib on Duty

CAIRO (Reuters)—President Mohamme Naguib visited the revolutionary command council headquarters here for the first time since he became ill three weeks ago. Naguib collapsed March 29, the night his plan to restore parliamentary life to Egypt this summer collapsed in face of opposition from Deputy Premier Gamal Nasser and other military junta members.

The railway link from The Pas, Man., to Churchill on Hudson Bay was completed in 1931.

NEW YORK (AP)—The Lutheran Church Missouri synod announces plans for publishing a 30-volume set of works by Martin Luther. It will be the most complete English-language compilation of the writings of the leader of the Protestant Reformation ever assembled.

Buy, Sell, Trade the Classified Way

DAILY CROSSWORD

ACROSS
1. The knaves (cards)
6. Mandarin tea
9. Gap
10. Shell of a seed
12. Imaginary
13. Royalty (Hawaii)
14. Exclamation (slang)
15. Wine from a particular harvest
17. Excavates as ore
18. Names (abbr.)
19. Degrade
22. Perish
23. Herb of goosefoot family
24. River (Fr.)
26. Spring month
27. Pricks painfully
28. Part of "to be"
29. Of the sun
31. Expressing number
33. Solemn wonder
36. Metal
37. Clear, as water
39. Lampreys
40. Pungent vegetables
41. Observe
42. Covered with mold

DOWN
1. Girl's name
2. Measure of land
3. Hint
4. Roguish
5. Salty
6. Talks
7. Native dance (Hawaii)
8. Arranging in a line
9. Carry with difficulty
11. Those whose property is subject to a lien
16. Northeast (abbr.)
17. Son prefix to Scotch names
19. Clergyman (colloq.)
20. Acts of erasing
21. Shore recess
22. Clamor
24. Ukrainian city
25. Goddess of healing (Norse)
27. Downhill skiing race in winding direction
29. Meaning
30. Gold (Her.)
32. Burrowing animal
33. Footless
34. Like wine
35. Man's nickname (poss.)
38. Wire measure

Saturday's Answer

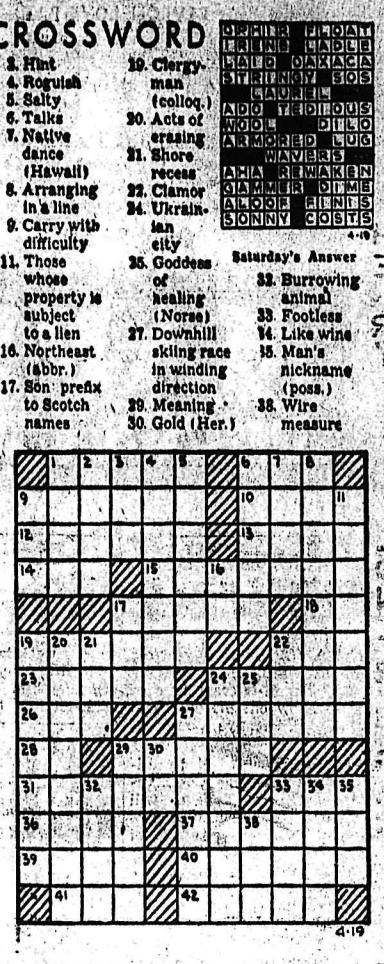

DAILY CRYPTOQUOTE—Here's how to work it:

A X Y D L B A A X R
L O N G F E L L O W

One letter simply stands for another. In this example A is used for the three L's, X for the two O's etc. Single letters, apostrophies, the length and formation of the words are all hints. Each day the code letters are different.

A Cryptogram Quotation

O X X E X K E C K W H F D C I X Q A E N.
F W X A X I N U U O X X E F D W A O H—
L Q K M C.

Saturday's Cryptoquote: TO SEE CLEARLY IS POETRY, PROPHECY, AND RELIGION.—ALL IN ONE—RUSKIN.

Distributed by King Features Syndicate

Buying—Selling—Renting
MAIL
Your Classified Want Ad on This Handy ORDER FORM

FIRST LINE
SECOND LINE
THIRD LINE
FOURTH LINE
FIFTH LINE
SIXTH LINE
SEVENTH LINE
EIGHTH LINE

- **Put one word in each space**
(Each group of numbers or letters count as one word.)
- **Put your address or phone number in the ad.**
- **Box numbers count as four words**
(Box 00 Nelson News.)

TO CALCULATE RATES USE THIS TABLE

LINES	3 TIMES	6 TIMES
2	.74	.96
3	1.11	1.44
4	1.48	1.92
5	1.85	2.40
6	2.22	2.88
7	2.59	3.36
8	2.96	3.84

- Minimum charge is two lines
- Add 11c for Box Number
- Deduct 10% from above rates if payment is enclosed
- Take advantage of the low six time rate

You Reach Over 36,000 Readers With Your Nelson Daily News Classified Ad

YOUR NAME _____ No. of Days Ad Is To Run _____
ADDRESS _____ Bill Me _____
Payment Enclosed _____

Nelson Daily News
Classified Advertising Department, Nelson, B. C.

1058

This Week Is Revlon Week

We bring you a new Revlon product for this very special occasion AND a Revlon special purchase for money-wise cosmetic buyers.

1. REVLON LOVE PAT
A new foundation combined with longer-lasting powder to give your skin a superb finish.
New Love Pat, all shades $1.75

2. REVLON TOUCH AND GLOW
A liquid make-up. The first complexion balanced cleanser ever created. Buy this and we give you a bottle of White Sable Liquid Cleansing Cream.
Only $1.50

MANN DRUGS LTD.

Launchmen, Council Advisor Differ On Waterfront Lighting Agreement

Kootenay Launch Club has renewed a request that the city install a flood light to improve waterfront lighting. Request was in keeping with the Club's understanding of an agreement made last year when it agreed to accomodate boat houses of the city's tenants.

Request, read at a City Council meeting Wednesday afternoon, asked a floodlight be installed on a pole at the city dump to light the shore-end of the waterfront walk at the end of Josephine Street. It was referred to the Electric Light Committee.

There was apparent conflict in the club's understanding of an agreement concerning lighting at the time they agreed to accept boathouses from the city yard on their facilities to make way for a waterfront air harbor and advise to the Council by its electrical supervisor.

TOLD CABLE COMING

At its annual meeting May 7 last year the club voiced willingness to accommodate the boat houses in good condition in exchange for improvements in waterfront lighting.

At a meeting June 21 last year Alderman T.H. Bouhque advised the club that the city was installing a submarine cable to service the waterfront and at its terminal about 100 feet offshore a pole would be erected topped by a floodlight. The city also suggested the Launch Club put in further floodlights in conjunction with this initial city installation.

At the same meeting the Club decided on the Alderman's suggestion to ask city council for advice and assistance in preparing an application for a $1000 grant from the Department of Transport in consideration of its co-operation for the air harbor project. Application was to be based on th necessity of providing a public service on the waterfront because presen. city boathouse yards were being done away with.

Electrical Superintendant A. C. VanSacker told council after an earlier request that installation of the light was not practical as it would entail installing a special cut-in to the street light system so it could be turned on and off. He also claimed city had not agreed to the installation.

Ladies' Daks Skirts
To Clear
$14.95
Ladies! Now is your chance to get a Daks skirt at a $10 saving.
Plain shades and checks
Sizes 27-32
Emory's Ltd.
THE MAN'S STORE

Separation of Young Offenders, New Normal School Asked by PTA

Over 30 resolutions were voted on by members of Central School's Parent-Teacher Association at their monthly meeting. The resolutions from all parts of the Province will be brought forward at the British Columbia Parent-Teacher Association convention to be held this month at the coast, and the voting was necessary so that Frank Beresford, the delegate from all three Nelson Associations would be able to express the Nelson point of view at the convention.

Among the resolutions was one from Nelson Junior-Senior High School's PTA which dealth with the practice of putting young offenders in jail with hardened criminals while they awaited trial. They asked that the law be enforced against this practice. Central School PTA endorsed this resolution.

Other resolutions which they approved were three condemnations of crime comics and pulp magazines, a resolution condemning crime pictures on television, establishment of a Normal School in North Central B.C., an increase in the number of bursaries for interior students, report card in which the left hand side would be more clearly understood by parents, a resolution that French be taught to children earlier than it is at present, a request that dictionaries be supplied to students by a rental plan, a statement that children weak in English and Arithmetic were being promoted into Junior High Schools, and a resolution that to help this situation, teachers, particularly university graduates should work on these primary subjects.

A resolution that the Department of Education supply the school boards with scribblers, pens, school books, erasers, paints and crayons so that they could distribute them to the schools, that pupils in Grades 1 to 6 should be allowed to do homework, which is now against the law; a resolution that school boards provide grants for a remedial teacher who would also be trained in social work to help children who are behind in studies; that music brought in from the States for school bands be classed as library material and thereby escape the 7½ per cent duty tax otherwise levied, that future teacher classes be organized in the schools for those students who wish to become teachers.

BACK FLUORIDATION

A resolution to add fluoride to drinking water, establish a department of dentistry at UBC, an amendment to the Criminal Code so that those who traffic in drugs and are not themselves addicts, would get much larger sentences than they do at present, that traffic must stop when a school bus is loading or unloading and that there should be a sign on the bus to this effect, that firecrackers be banned in the province.

A resolution declared that children were often seated too near to the screen in the movies, and as this was bad for their eyes, the management of the theatres should refrain from this practice. Another urged that Family Allowances be continued until a child left school, that immigrants to Canada should be able to read and write basic English before attaining Canadian citizenship, that as there was still some racial discrimination in employment in B.C. the Provincial Government be urged to promote fair employment in the province.

"NO" VOTES

A resolution to discontinue singing Christmas carols for money as it undermined character was disagreed with by Central School PTA and they voted "No" to this one. They also disagreed with a resolution that all children entering school should be six, two weeks after the start of school in September.

Resolutions asking promotion of a higher level of team spirit among school children by carefully planned sport by a centralized Departmentof Education in the province, that the B.C. government pay the fees to university for outstanding high school students, teachers' salary equalization, a compulsory standardization report of all accidents in the province were left to Mr. Beresford's discretion.

Mrs. Roberts Grade III pupils led by Miss Greta Curwen opened the meeting with two sweetly sung tributes to Spring and to Easter, "Hail Lovely Spring," and "Jesus Christ Is Risen Today."

President Mrs. L. Catley reported favorably on the meeting held by the Kootenay Society for Handicapped Children to form a Nelson Branch of the Society, which she and Mrs. M. Juriloff attended as PTA delegates.

On a motion by Mrs. Juriloff who pointed out that as parents all PTA members should be interested in the society the Association decided unanimously to join the society.

Some discussion was held on the poor attedance at recent PTA meetings. B. B. Stallwood suggesting that what was needed was a good membership committee. It was decided that the executive would meet and draw up a slate of officers to be voted on at the next meeting.

New Conservative President Plans To Visit Centres Across Canada

OTTAWA (CP) — A 43-year-old Toronto manufacturer is making plans for a coast-to-coast tour of Canada to carry out his pledge to rebuild the Progressive Conservative party.

George Hees, newly-elected president of the progressive Conservative Association of Canada, will start his organizing trip after prorogation of the present session of Parliament. He will visit key centres in all provinces and confer with officials of provincial and local Progressive Conservative associations.

Mr. Hees said he plans to spend the greater part of July touring the Maritime provinces. He will be in New Brunswick and Nova Scotia for a week and will spend three or four days in Prince Edward Island and Newfoundland.

He will be in Ontario for brief periods in August, but expects to spend most of the month touring Quebec. In September, he plans to visit British Columbia, Alberta, Saskatchewan and Manitoba, spending about a week in each province.

Mr. Hees' wife, Mabel, will accompany him during most of the cross-country tour.

Rat Sabotages Rubber Plant

SARNIA, Ont. (CP)—A rat shut down the $70,000,000 Polymer Corporation synthetic rubber plant for three and a half hours here Thursday night and affected operations at four other big plants

The rodent walked on to a 13,000-volt power line at the crown-owned rubber plant and caused a short circuit that threw the plant into darkness. It had to close down between 11:30 p.m. Thursday night until about 2 a.m. Friday.

The short circuit closed off steam supplied by Polymer to Fiberglass, Canada, Ltd., Dow Chemical of Canada, Ltd.; Cabot Carbon of Canada Ltd., and Imperial Oil Ltd.

8-Year-Old Who Died 900 Years Ago Believed Canute's Daughter

BOSHAM, England (Reuters)—Government and British museum officials Saturday examined the unclothed remains of an eight-year-old royal princess who died about 900 years ago.

They believe that one of two coffins unearthed in Holy Trinity church here during repairs earlier this month contained the body of the daughter of King Canute, the Dane who ruled Britain 1017-25.

The body was originally uncovered 90 years ago, but was reburied and wrongly identified.

Government and archaeological experts examined the crumbling remains of what they believe was the little princess. The body was naked and without adornments.

DARK BROWN FLUID

They also found a mysterious bottle in the coffin, bearing an armorial seal that may date to Canute's reign. It contained a dark brown liquid which experts have removed for analysis.

The second coffin, discovered for the first time, contained the body of a nobleman, possibly a member of the royal household of King Harold, Canute's son.

Harold was killed in 1066 while fighting against William the Conqueror.

Zinc Outlook Spotty, Lead Advances Good

NEW YORK (AP) — A rather steady demand in the domestic field and fears abroad about the Indo-China war gave the metal markets a firm tone last week.

In the domestic market, copper moved to a uniform level of 30 cents a pound for April and May delivery. Some custom smelters had been pricing May shipment copper at 29¾ cents while selling at 30 cents for April delivery. They increased their May shipment price.

Lead advanced ¼ cent a pound to 14 cents, New York. However, the industry agreed that business slowed perceptibly as the week progressed. Some sources predicted an improved demand this week.

Some zinc dealers described the market for prime western grade as spotty while one large producer called it active.

Concern about the outlook in Indo-China was reflected in the London market, where tin and other metals rose sharply, only to lose their gains befor the week ended.

Tin put on the most spectacular performance, rising to the equivalent of $1.03⅛ a pound. By the time the week ended, however, the price had settled back to 94½ cents.

MODERATE RISE

There was a moderate rise in copper shipments to American consumers in March, the copper institute reported. Deliveries of the refined metal increased to 95,795 tons from 89,017 in February. Foreign consumers took 93,235 tons in March against 74,457 in February.

However, world production and world stocks of copper set a record at 405,563 tons. Domestic refined stocks held by producers were 125,759 tons, the highest since November, 1949. Foreign producer stocks totalled 279,804 tons, only slightly below the record of 280,530 tons set at the end of 1953.

Major metals prices:

Copper—30 cents a pound, delivered. Foreign 29.50-30 cents, New York.

Lead — 14 cents a pound, New York; 13.80 cents, St. Louis.

Zinc—10.25 cents a pound, East St. Louis; 10.75 cents, New York.

Aluminum—21.50 cents a pound, ingots, shipping point, pigs 20 cents.

Nickel—60 cents a pound, electrolytic cathodes, Port Colborne, Ont., U. S. duty included.

Platinum—$84 an ounce, wholesale; $87 retail.

Silver—85.25 cents an ounce, New York; 73.25 cents an ounce, New York; 73.62 pence, London.

Tin—97.25 cents a pound, New York.

EYESORE IN ABBEY

LONDON (AP) — The Coronation chair and the Stone of Scone in Westminster Abbey may be surrounded by an iron grille. Dean A. C. Don says the present wooden grille is "ugly and unworthy."

RADIATORS
CLEANED & REPAIRED
RECORING
Jim's Radiator Shop
516 FRONT ST. PHONE 63

Have the Job Done Right
VIC GRAVES
MASTER PLUMBER
PHONE 815

WIGINTON MOTORS LTD.
PONTIAC — BUICK
G.M.C. TRUCKS
Body and Paint Work a Specialty

HAVE YOUR FURNITURE EXPERTLY RECOVERED
at the
Nelson Upholstery
409 Hall Street Phone 146

THOMPSON
FUNERAL HOME
"Distinctive Funeral Service"
AMBULANCE SERVICE
315 Kootenay St. Phone 361

HAIGH
TRU-ART
Beauty Salon
Phone 537
576 Baker Street

From early times the religious color for Easter has been white, symbol of joy, light and purity.

CAMPBELL, SHANKLAND & CO.
Chartered Accountants
Auditors
576 Baker St. Phone 238

J. A. C. LAUGHTON
OPTOMETRIST
VISUAL TRAINING
Medical Arts Building
Suite 206 Phone 141

Government Licensed
C. W. HOUSE
Electrical Contractor
North Shore Nelson, B.C.

Is Tastier Made From Your Own Home Made Bread
Ellison's U-Bake Bread Mix
Ask Your Grocer or Call 238
ELLISON MILLING & ELEVATOR CO. LTD.

Let Us Dispense Your
DOCTOR'S PRESCRIPTION
RELIABLE SERVICE
Save With Safety at Your Rexall Store
"Try Us for Lower Prices"
City Drug
COMPANY
"Nelson's Modern Pharmacy"
Phone 34; Day — 307-R, Night BOX 460

News of the Day

RATES: 30c line, 40c line black face type; larger type rates on request. Minimum two lines. 10% discount for prompt payment.

C.N.I.B. Painting Draw postponed to May 3.

Hot peanuts and hot buttered popcorn any time at WAIT'S.

Fuller Brush Representative. Don E. Sergent — Phone 1335.

Free! Ring Inspection Service. CUTLER'S JEWELLERY, 511 Baker

Fine supply of Mrs. Gray's and Moir's Chocolates at WAIT'S.

Hobby House Treasure Chest
1001 Services
Opening May 1, 542 Baker St.

Sports shirts and T shirts just arrived.
JACK BOYCE

Tonight at Procter: Kiltie Pipe Band Concert at 8 p.m. Dance music 10 to 2 a.m. Fitchett's Orchestra.

For sale—1950 Austin; $93 down, low monthly payments. Good mechanical repair. Phone 1443-L.

Nurses take note:
Esquire White Shoe Cleaner—35c
AT WADE'S

Chimneys cleaned and topped. Furnaces, stoves cleaned by vacuum Pounder's Chimney Service
Phone 1541-L

For Sale: 6-room, fully modern house with acreage, at Balfour. For particulars, phone 1341-X.

For Sale: Movable wood-cutting outfit and 4x4 V8 truck at SHORTY'S Repair Shop, 714 Baker

4 used desks, 1 used Astral Fridge and 2 used studio lounges. We buy and sell new and used furniture. HOME FURNITURE EXCHANGE

Wanted: Cotton Rags, must be clean and of good size. No wool accepted. Will pay 12c per lb. Nelson Daily News.

Complete lines in all girls' wear, smart dress-up styles for every season at
EBERLE'S JUNIOR SHOP

Tonight at 8 p.m. at Legion Hall: Minor Hockey meeting. All adults interested for the 1954-55 season please attend.

Boys' white shirts, bow ties, blazers, slacks, V-neck pullovers, shoes-dress-up styles for all ages at
EBERLE'S JUNIOR SHOP

FOR EASTER
CUT FLOWERS AND PLANTS
PHONE 187
GRIZZELLE'S FLORISTS

Irving's 3-Way Service
1. Chimney Cleaning.
2. Auto-Oil Burner Repairs.
3. Coal Stoker Repairs and Service.
Robert Irving — Phone 1615-L.

America's finest denims, Sanforized. 10 beautiful shades; also stripes
TAYLOR'S DRY GOODS

Enquire about our summer tire retreading now.
SUPERIOR MOTORS

HOLIDAY SPECIAL
Boys' Sanforized jeans.
Sizes up to 12. 95c a pair.
EBERLE'S JUNIOR SHOP

Now in stock — Aluminum foil cooking ware. Tart pans, pie plates, bake pans, cook-n-freeze dishes, etc. Inexpensive and convenient.
HIPPERSON'S

SCRATCH PADS — AN EVERY-DAY NEED FOR BUSINESS AND PROFESSIONAL MEN. GOOD CLEAN STOCK; 40c PER LB. — NELSON DAILY NEWS, PRINTING DEPT., PHONE 144.

BETTER GARDENS CONTEST, open competition, entry forms available, entry deadline April 30. Write D. R. Grahame, 104 Chatham St., Phone 992-R.

Dixon auto wash mops in stock again. Metal tube fastens to your garden hose and you can quickly and easily wash your car, windows, outside walls, etc.
HIPPERSON'S

SEA CADETS

With annual inspection near at hand, all Sea Cadets will be required at Sea Cadet Headquarters, 1900 hours, Monday, April 19.
—Commanding Officer.

MEDICINE CABINETS

Metal medicine cabinets with gleaming plate glass mirrors and sparkling crystal glass shelves. Four different styles to choose from at
T. H. WATERS & CO. LTD.
Phone 156 — 101 Hall St. — Nelson

SPRING SPECIAL

Fairbanks Morse automatic coal stokers, domestic model, completely installed for $380. As little as 10% down. With every cash purchase, 1 ton of stoker coal, free. Phone 593.
BENNETTS LTD.
324 VERNON ST. — NELSON, B.C.

FUNERAL NOTICE

THORPE — Funeral services for the late Mrs. Sarah Hannah Thorpe of 1112 Beatty Avenue will be held on Tuesday at 2 p.m. at the Thompson Funeral Home. Rev. Allan Dixon will officiate, and interment will be in the Nelson Memorial Park.

FUNERAL NOTICE

GRAHAM — Funeral services for the late Roy Tupper Graham of Bonnington Falls will be held on Wednesday at 2 p.m. at the Thompson Funeral Home. Rev. Canon W. J. Silverwood will officiate, and interment will be in the Nelson Memorial Park.

Seaway Project Would Expand Chicago Harbors

LONDON (AP)—The Board of Trade Journal, a British government publication, says many U. S. Great Lakes ports will have to expand and improve before full benefit can be had from the St. Lawrence seaway.

The seaway project involves construction of a 27-foot channel from Montreal to Lake Erie. It would bring much more Atlantic ocean traffic to lake ports.

In a featured article on Chicago's growing importance as an ocean port, the Journal noted that regularly scheduled ocean freighters falling at Chicago are small as ocean freighters go, but in the aggregate, they are increasingly important to the city.

It contrasted the planned 27-feet deep seaway channel with the U. S. harbors on the Great Lakes, and said only three have a depth of 26 feet. They are Presque Isle, Mich.; Two Harbors, Minn., and Calumet Harbor, Ind.

Chicago has only 21 feet, and so have the others: Milwaukee, Muskegon, Michgan, Oswego, N.Y. and Sandusky, O.

Chicago will be obliged not only to deepen its harbor but also to enlarge and improve its port facilities. . . ."

New Star Rises In Soviet Party

By THOMAS P. WHITNEY

NEW YORK (AP) — Russia's highest public honors and a rousing burst of praise in the Moscow press marked the 60th birthday Saturday of the Soviet Communist party chief, Nikita Sergeyevich Khrushchev: The rising star in the Kremlin galaxy.

Khrushchev is the man to watch. His fortunes have risen steadily, especially since the death of Stalin a year ago. His words are carrying increasing weigh in high Soviet councils.

In the Kremlin hierarchy, Krushchev is listed in third place following Malenkov and Molotov. But in terms of the power he exercises today in Rsusia it seems probable that he is No. 2 man and running a pretty close race for No. 1.

Halt Truck With Concealed Cobalt

VARESE, Italy (AP)—Nine tons of pure cobalt, concealed in a truck under a layer fo bricks, were intercepted by treasury guards Saturday near Viggiu, en route from Italy to Switzerland.

Police believe the load was bound for the other side of the Iron Curtain. When agents halted the truck, the drivers said they knew nothing about the the cobalt and thought they were carrying bricks into Switzerland for a building business.

An investigation is under way.

Cobalt is a metallic element which has been mentioned as a possible basis for a super-destructive new type of bomb.

The Week At Victoria

The second Session of the 24th Parliament is at an end and I will try and give a brief assessment of the deliberations.

The most important legislation concerning all the people of B. C., I would say was the 5 per cent Sales Tax and the Hospital Insurance bill which abolished the premium collections.

In addition there was the eduction of the odd tax in some cases and the increase in others.

The decision to build the PGE into North Vancouver created some attention, but since this question has been decided on by previous parliaments without too much action, I am inclined to think that the public has taken the attitude of "wait and see."

To the workers of this province this Session will go down as one of the most important. The two outstanding bills presented at this Session concerned not only the welfare of a large number of industrial casualties, but also the future of the trade union movemnet and industrial relations in the province.

CORRECTIONS LACKING

First, we will take the changes to the Compensation Act. No doubt some of the amendments are improvements such as raising the percentage, the ceiling and adjustments prior to 1943, but these are dwarfed when we notice the injustice in the Act that no effort has been made to correct.

The most important point in this regard is the upward adjustment in pensions during the period following 1943. The adjustment to those pensions prior to this date has set a minimum for permanent total disability of 66 2/3 per cent of $2000. To show inconsistency of the Act as it now stands the minimum pension for those following 1943 is $15 per week. This will leave many pensions far below the minimum of those set prior to 1943, and will be a gross discrimination against not only those industrial casualties alone, but against many wives and children also.

Another very important item discussed under this Bill was the inclusion of fishermen under the Compensation Act. This group of workmen who contribute so much to our economy should be covered, because they have one of the most hazardous jobs.

The CCF group presented 28 amendments to this Bill, which would have covered the above items and many more to bring the Act in line with the real intent and purpose of compensation.

NONE ACCEPTED

It is amazing to find that out of all the amendments presented by the CCF after many hours of collective deliberation the government did not consider one worthy of acceptance. This should be a clear indication of the steamroller tactics used by the present government.

The Labor Bill No. 28, has some very discriminatory clauses in respect to the operation of trade unions. If this Bill had been turned over to the standing committee on labor I am sure these clauses would have been deleted or amended. The treatment labor has been given by this Government and previous ones in regard to matters concerning labor is not in keeping with the important position labor holds in the province. If any amendments are proposed which concern agriculture, municipalities, game conservation or forestry, they are first presented to a standing committee that can interview the different representatives. Labor should have the same recognition.

The CCF presented 33 amendments to this Bill, but like the compensation amendments, they were all rejected by the government. One amendment presented by the CCF referring to the allowing of prosecutions under this act, was later brought in by the government. Therefore, we feel that all our efforts were not in vain.

In closing, I wish to thank you, Mr. Editor, for the space you have given me to publish these weekly reports. I appreciate this privilege which has enabled me to carry out my duties as a representative. I hope these reports have been interesting to those who have read them, and that they will make their appreciation known to you, Mr. Editor, whenever the opportunity presents itself.

With that I will say au revoir following a very enjoyable Session.

LEO T. NIMSICK,
MLA.

(Editor's note: This space is provided as a public service. The same privilege for reports to constituents is accorded every member of the Legislative Asembly of Kootenay Boundary.)

MAKE YOUR CAR SPRING
To Life With a
New Appearance
Be Sure To Consult Us First For Expert
Body and Paint Work

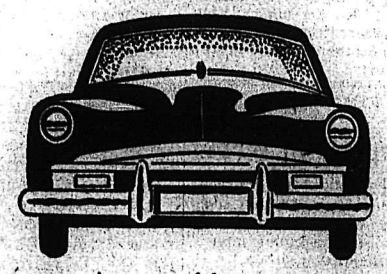

Bring your car in now and let us repair those dents and scratches acquired during winter driving. Expert workmanship at reasonable cost.

Complete Paint Jobs A Specialty
Drive in for free estimate.

NELSON TRANSFER COMPANY LIMITED
phone 35
LOCATED AT 323 VERNON ST.