PROVINCIAL LIBRARY VICTORIA, B. C.
W37 31 March 54 PROVINCIAL LIBRARY, VICTORIA, B. C.
1067

Nelson Daily News

WEATHER FORECAST
Kootenay: Cloudy with sunny intervals. Light winds. Low-high at Cranbrook 35 and 57; Crescent Valley 38 and 57.

Vol. 52 — NELSON, B. C., CANADA—WEDNESDAY MORNING, APRIL 22, 1953 — No. 1

Rewards Posted for Kootenay Terrorists

VICTORIA (CP)—Attorney-General Robert Bonner announced Tuesday rewards for information leading to the conviction of dynamiters and arsonists in British Columbia's Doukhobor country.

The rewards are $2500 for information leading to the arrest of any person using dynamite or other explosives and $1000 for arsonists.

RCMP said here Tuesday the identity of informants would be kept secret "if at all posible."

The announcement follows the worst series of violence in the Doukhobor country in three years. Homes have been burned and railway and power lines bombed.

POLICY

The rewards are part of the government's "get tough" policy against Sons of Freedom Doukhobors who are blamed for most of the trouble in the area.

Last week Mr. Bonner announced that the government is preparing for mass arrests if demonstrations result from government action.

In the last 10 days 23 homes and buildings have been destroyed by fire in the Doukhobor communities in the West Kootenay.

The arsonists used bottle bombs —filled with gasoline — in the destruction of the buildings.

The new outbreak of terrorism is blamed on Sons of Freedom members, by authorities. A minority group of the 2000 Sons is opposed to leaving Canada. A plan now under study is for the sect members to move to Costa Rica.

At a meeting Sunday, Reformed Sons of Freedom refused to accept Anton Kalesnikoff's report on Costa Rica. They claimed he was not their delegate to that country and that they would accept only a report and recommendation made by their own delegation — Spiritual Leader S. S. Sorokin and William Moojelski.

The government of the Central American republic has offered immigration rights and farmlands for communal settlement.

BURN OWN HOMES

Police and government authorities have indicated the Sons are burning their own homes in the protest campagin. The Doukhobors claim non-Doukhobor night raiders are responsible.

Mr. Bonner in his announcement today set no limit on the number of rewards the government will pay.

Police are prepared to make mass arrests in the event of organized demonstrations.

CURFEW IMPOSSIBLE

Mr. Bonner said it will not be possible to impose a curfew as sought by residents of the Slocan Valley in the heart of the Doukhobor area. It would have confined the Doukhobors to their villages during the night hours.

Mr. Bonner plans to go to Ottawa shortly to discuss the situation with federal authorities.

Report from Victoria

BY JAMES K. NESBITT

VICTORIA — Conservative leader Deane Finlayson made his first public political appearance when he was 16.

That was in 1935. He lived in Vancouver and he and some pals went to hear Gerry McGeer at Kitsilano High School.

Mr. Finlayson says today that he was then a Socialist —or so he thought. He strongly disapproved of Mr. McGeer as mayor of Vancouver, why, he's not now sure, and he proceeded so to tell His Worship. Mr. McGeer was far too orthodox to suit young Mr. Finlayson. Perhaps it was because Mr. McGeer was a Liberal and even then Conservative leanings were starting to throb deep down in Mr. Finlayson. That possibility intrigues him, but he's not sure.

However, that memorable night at Kitsilano High, Finlayson and his cronies insisted on asking Mr. McGeer questions. Yes, they heckled Mr. McGeer. He grew annoyed at their beardless brashness, called the police to eject them.

"I guess we were a pretty cheeky crew," says Deane Finlayson today, looking back 17 years from the lofty age of 33.

I learned this start of Mr. Finlayson's political career the other night driving out to Sooke with him. I had never heard him make a speech before, or even seen him. He's a big bruiser of a man — six feet, three, with a barrel chest which yet outdistances his waist. His hands are like hams, and he uses them when he talks, frequently pointing his right index finger at his audience. He has a deep, quiet voice, but he can boom it out on occasion, and then he drops it low and wooing again. This sort of light and shade is effective and theatrical on the election platform. Mr. Finlayson is too young in politics to know its full value; when he does, he'll perfect it.

The new Conservative leader, the minute he got up, told his Conservative followers that there's a new deal in the Conservative Party, and they'd just better like it.

NEW BLOOD

"Some of the things we'll do will be unorthodox," he said. "There used to be a reasonable amount of truth in the old saying that every time a Conservative died there was one less in the party. That's not true anymore — look at the young new blood that's coming in all the time."

He said he hasn't any fears or doubts, even if, at the moment, the Conservatives are overshadowed by what he called the new disease of Social Credit.

NO COMPROMISE

"I'm not dispirited," he said, "because I believe that if you're on the right track you'll succeed."

He dealt with the Liberals, called their recent convention "a great furore," their platform "a catch-all," but said that the Liberals will be a factor in the election, and not to under-estimate them.

C.C.F.'ers, too, he said, will be a factor, what with the way they work zealously and systematically, and go into the field with a sense of dedication to their cause.

However, Mr. Finlayson isn't worrying as much about Liberals and C.C.F.'ers as he is about S.C.'ers.

"The principal threat to B.C. is undoubtedly Social Credit," he said, and he told his followers to give no aid or comfort to Social Credit. He said: "You'll be willy-nilly, woolly, fuzzy-headed Conservatives if you compromise with Social Credit."

Then he went after Social Credit, as he will do until election day's eve. It's a strange movement, he philosophized — yes, a strange movement, and it has a strange, hypnotic fascination for many people, and this, he said, baffles those he called the deep-thinking people.

Real disciples of real Social Credit, said Mr. Finlayson are almost fanatics — indeed, they are fanatics; they border on the cult and work under a frenzied religious motivation which, he said, transcends all reason.

And, thus encouraged at the way the words rolled out, he summed up the Social Credit movement: "A pot-pourri of doctrinaire fanatics and political opportunists. Yes, that's what they are, a pot-pourri—(and they're rowing internally, he said — the doctrinaires vs the opportunists."

MUST EARN WAY

Then he got back to his pep talk to the Conservatives, for he's a peppy type. "We have to earn our way back," he said. "There are no strings to this party — no deals between this party and business and industry — no hangers-on and no self-seeking politicians."

He said he wouldn't run around forecasting 40 seats for the Conservatives, "but, we'll increase our representation in the Legislature; by winning Oak Bay we'll be on the way up—if we do not succeed this time—we will next time—we are now in the midst of a new beginning."

As soon as the meeting was over, Deane Finlayson lit up a big cigar, in the best Anscomb tradition, and started mingling with the audience. Then he went down the road to a hospitable home and had a cup of tea, his big frame towering over everybody else, and he went right on talking shop — pepping up his supporters.

WILL PASS THE HAT

On the way back to town Mr. Finlayson astonished me by telling me the Conservatives will pass the hat at their public meetings, like C.C.F.'ers and Social Crediters. He said the party has to have money, and that's the most democratic way of getting it. And he said the Conservatives aren't going to pay any scrutineers on election day. If Conservatives aren't interested enough to work for the good of the cause, and nothing else — well, he said, they're not good Conservatives, and the party doesn't want them.

I left Mr. Finlayson feeling that, while he may have nothing much new to talk about, he's a dynamic young man, full of personality, and if the Conservative Party can't stage some kind of come-back under him it'd better give up.

(Editor's note—With this column the Daily News special writer in Victoria, Mr. Nesbitt completes a series covering each of the leaders of British Columbia political parties, Premier W. A. C. Bennett of Social Credit, Arthur Laing of the Liberals, Arnold Webster of the C.C.F., Thomas Uphill of Labor, and Mr. Finlayson.)

INDECENT LITERATURE

OTTAWA (CP)—A ban on printing books in Canada from plates imported from the United States has been suggested to curb salacious and indecent literature.

ON PAGE 7 TODAY

"A Canadian Abroad" . . . column by Bruce Hutchison is carried on page seven today.

Flood Victims Glad To Be Here

THE FIRST INHABITANTS from Canvey Island, Essex, England, to come to Canada under the Canadian government's flood-victim scheme, Mr. Frederick Pace, his wife and two children are seen as they arrived in Quebec City aboard the liner Samaria. They are en route to Winnipeg with 20 pounds, the clothes they are wearing, and a small cabin trunk as their only possessions—where Mr. Pace hopes to get a job. Explaining how the government scheme for flood victims works, 36-year-old crane worker told of receiving a loan of $600 from the Canadian government, which paid for his family's trip across and fare to Winnipeg, where he is guaranteed a job. Summing up the feeling of his family, Mr. Pace said: "We're glad to be in Canada and are grateful for everything they've done for us."—Central Press Canadian.

13 Britons Training For Everest Assault

By PETER JACKONS

KATMANDU, Nepal (Reuters) — Thirteen hardy Britons have begun commando-like training in the giddy air below Khumbu glacier for next month's battle to climb Mt. Everest, the world's highest mountain.

A runner arrived here Tuesday with a message from the expedition saying last week they were all set to establish their base camp at 17,000 feet.

For three weeks the 13 have been toughening their lungs and muscles in climbs to 21,000 feet — 8000 feet less than their goal, on the sub-zero pinnacle of Everest.

The final assault is due soon after May 15. Each hopes he will be able to inch himself onto that coveted 29,000-foot-high slab of icy rock. The best bet is that it would be 23-year-old George Band, a Cambridge University student who will lead the chain.

But it may be the Sherpa guide, who is making his ninth trip with an assault party. If the British are too exhausted, they will encourage the Sherpa to forge ahead to the top, expedition leader Col. John Hunt has said.

After they leave Khumbu the climbers will have about three week to make the grade. In mid-June the monsoons bedevil Everest with blizzards.

SHIPTON ROUTE

They will meet their first big obstacle just outside Kumbu, a 2000-foot sheer ice wall which they must scale to enter the Western gorge. After they cross the gorge they hope to set up their final base on South Col.

They are following the route pioneered by Eric Shipton in 1951, and the same route on which two Swiss expeditions last year tried and failed.

A nine-man Swiss team was also busy organizing for its own assault on the Himalayas. They are trying to scale 26,795-foot Mt. Dhaulagiri, and if they succeed they will be on top of a mountain higher than any yet conquered by man.

Nelson Daily News 51st Birthday Today

The Nelson Daily News today begins its 52nd year of service to its readers in the Kootenay-Boundary.

This issue completes the paper's 51st year, and starts Volume 52.

Mine, Mill Charges Trumped Up Case

DENVER (AP) — The International Union of Mine, Mill and Smelter Workers (Ind.) announced Tuesday it will "throw its full support into the defence and ultimate vindication" of Clinton Jencks, union official indicted in Texas o ncharges of lying about Communist membership.

The union, in a statement issued at its Denver headquarters, said: "The trumped up indictment of Clinton Jencks by a grand jury in El Paso, Tex., is just one more dreary example of how the Taft-Hartley Act is rigged to weaken and destroy unions."

NEW GARB AMUSES PRINCE

MONTREAL (CP)—Japan's shy, reserved Crown Prince Akihito suppressed a chuckle but grinned broadly when his hosts dressed him in a white peak cap and flowing white coat to visit a dusty grain elevator on the city's waterfront Tuesday.

EIGHT KILLED IN CRASH

SAN FRANCISCO (AP)—A huge plane unloaded 44 passengers near here Monday night and moments later crashed into the bay on the short flight to Oakland with 10 persons aboard.

Eight were killed. Four bodies were still missing Tuesday, but two survived the crash of the Western Airlines DC-6B.

FOUR MORE COMING TONIGHT . . .

11 Hats Tossed in Ring in Kootenay-Boundary Ridings

The provincial election pace is quickening in the seven ridings in Kootenay-Boundary.

Eleven candidates out of a possible total of more than 25 have been named so far. Four more will be nominated tonight, and by the end of this month, all the hats should be in the ring.

Looking at the shape of things to come, May will be the month for the stumping, which promises to be as hectic as that which preceded last year's election, or more so. Already parties are lining up plans for speech-making by candidates and imported party figures.

As voters provincial-wise got a surprise at the results of the June, 1952, election, so did the electorate in Kootenay-Boundary when they looked at the final picture in this district.

Social Credit had elected three Members in seats formerly held by Coalition, and the CCF had retained its three seats and Tom Uphill's one-man Labor party was back.

Six of those MLAs elected last June have been re-nominated, and in all probability, the seventh will also be re-nominated.

Of the remaining five candidates, four are going on the ballot papers for the first time (following a swing to "new blood" as potential MLAs which has been noted in summaries of the sum total of provincial candidates to date), and one is a man who lost in his riding last year but made the strongest showing for his party ever made in that riding.

Here is the picture:

COLUMBIA

Candidates: R. O. Newton, Social Credit; Mrs. Eileen Madson, CCF. This seat was won by Mr. Newton in June, 1952, but relinquished by him in favor of Attorney-General Robert Bonner.

FERNIE

Candidate: Tom Uphill, MLA, Labor. Liberal nominating convention tonight, and Social Credit nominating convention Friday. CCF won't run a candidate here. Progressive Conservatives did not bid in this riding last year.

CRANBROOK

Candidate: Leo Nimsick, MLA, CCF. Liberal nominating convention tonight, and Social Credit nominating convention April 30. Progressive Conservatives have deferred naming a candidate.

NELSON-CRESTON

Candidates: W. D. Black, MLA, Social Credit; R. G. Simms, CCF. Liberal nominating convention on Saturday. Progressive Conservatives expected to announce plans shortly.

KASLO-SLOCAN

Candidates: Randolph Harding, MLA, CCF; Alex B. Jacobs, Social Credit. Liberal nominating convention April 30. Progressive Conservatives arranging for convention.

ROSSLAND-TRAIL

Candidates: R. E. Sommers, MLA, Social Credit; Douglas T. Wetmore, Liberal; CCF nominating convention tonight. Progressive Conservative nominating convention Thursday night, at which name of Mayor E. G. Fletcher of Trail is expected to be proposed.

GRAND FORKS-GREENWOOD

Candidate: C. Gordon McPhail, Social Credit. Liberal nominating convention tonight. CCF nominating convention Sunday at which Rupert Haggen, MLA, will likely be named standard bearer. Progressive Conservative plans not known.

Parliament Hears Proposals To Ease Housing Shortage

Suggested Housing Act Amendments Deal With Additional Loan Capital, Interest Rates, Down Payments

OTTAWA (CP)—Wide-ranging proposals for beating Canada's housing shortage were placed before the government Tuesday by opposition members of the Commons.

In the first major housing debate since Parliament opened last November, the House heard suggestions that included a federal-provincial conference, lower down payments, cheaper interest, longer payment periods and more federal money for home building.

The debate was launched on a resolution preliminary to a government bill—subsequently introduced—making several changes in the National Housing Act. Major amendment would be to increase to $750,000,000 from $450,000,000 the amount in the federal fund for home-building loans.

Other changes would broaden provisions for federal aid in slum-clearance in municipalities, enlarge the loan powers of private lending institutions and enable Central Mortgage and Housing Corporation—the federal housing agency —to make supplementary advances on home construction loans.

Basic policy on interest rates, down payments and the federal share of loans would not be changed for home-building projects.

VETERANS' CHILDREN

Besides starting the housing-act changes on their way through Parliament, the House also gave third and final reading to a bill to provide free university education for children of deceased members of the armed forces. It will provide an average of around $500 a year for each student, including a $25-a-month allowance besides tuition costs.

Final reading was given to a bill consolidating and tightening the Pure Food and Drugs Act.

In the housing debate, Resources Minister Winters said his bill will increase the total voted to the home ownership loan fund to $500,000,000 from $300,000,000 and the amount for low rental housing to $250,000,000 from $150,000,000.

Most of the total in the funds already is out on loan or committed, and Mr. Winters said that without the additions there would not be enough for 1953 operations. He said 1953 housing starts are running ahead of those for the same time last year.

The slum-clearance part of Mr. Winters' bill — the second major section—will broaden a provision which now allows federal aid only when the cleared land is to be sold for a housing development to a private company.

Under the bill, cleared land may be sold to the province and Central Mortgage and Housing Corporation for a joint development. Also, it will allow the municipality to use the cleared area for a public purpose and provide an alternate site for the necessary housing development.

One section aimed at loosening mortgage money would empower lending institutions to make loans at levels specified in the National Housing Act—up to 80 per cent of the agreed-upon sale value of a house—despite limitations on their investment powers contained in other statutes.

Several opposition members agreed that a chief obstacle to expanded home construction is shortage of serviced land, in the municipalities, and the chief housing spokesmen for the Progressive Conservative and CCF parties agreed there should be a Dominion-provincial conference aimed at providing the municipalities with enough tax revenue to meet their obligations.

BITTER TALES TOLD BY POWs

867 Said Killed by Disease, Hunger, Death Marches

By MILO FARNETI

PANMUNJOM, Korea (AP) — Allied sick and wounded, back in freedom today, told bitter stories of death marches, disease and hunger that killed at least 867 Americans and South Koreans in Red captivity.

And a feeling grew that the Communists may be holding back some of the seriously disabled they had solemnly promised to send home.

As the prisoner exchange went into its third day here with the return of more South Koreans, outspoken Allied repatriates unfolded their stories of what happened in the darkness of North Korea.

Pte. William G. Moreland of Atlanta, Ga., told of a 300-mile forced march that began with 700 men and ended with only 289 alive. He said he had heard some were kicked over cliffs, but had not seen that.

The 23-year-old Moreland said he promised his buddies left behind that he would tell the story when freed.

He said the month-long march started at a "bean camp" near the North Korean capital of Pyongyang after he was captured in May, 1951. It ended in a prison camp at Changsang.

Other Americans told of at least three more forced marches in which 156 Americans and 200 South Koreans died. And a Turkish prisoner estimated 100 Americans died from starvation in his camp alone.

Prisoners released Tuesday also told of other sick and wounded still in prison camps—many not even in hospitals—who were in far worse condition than those returned Monday and Tuesday.

Internees Return Appeal Disallowed

BERLIN (Reuters) — Six beaming Britons and an Irish missionary landed here Tuesday in an RAF plane, on the last lap of an 18-day repatriation journey from North Korea.

All wearing the crudely-cut suits and canvas shoes provided by the North Korean Communists who interned them early in the war, they cheered and waved as a British fife-and-drum band welcomed them with a march.

The internees sounded no bitter tones. Eagerly they told reporters they had no complaints about their treatment at the hands of the Communists.

G. Melrose Once Forester Here Dies

VICTORIA (CP) — Retirement of George Melrose, B.C.'s deputy lands minister, was announced today by Lands Minister Robert Sommers.

The 60-year-old deputyy, who has been 39 years with the government, will become a practising consultant with headquarters in Vancouver.

Mr. Melrose was district forester at Vernon, Kamloops and Nelson in the early days.

Anne, Charles Pick Wild Flowers for Mother's Birthday

WINDSOR, England (CP) — The Queen, who has several birthdays a year, enjoyed her real one here Tuesday. She turned 27.

From Prince Charles going on five, the Queen received a "real" present, not the usual picture postcard. He bought it with his own spending money in Windsor Monday but just what it was remained a family secret.

"It didn't cost much," said a spokesman.

Prince Charles and Princess Anne went out in the woods early and picked primroses and Spring violets and shyly offered them to their mother. The Duke of Edinburgh presented his wife with a huge bunch of carnations—her favorite flower. And he gave her his customary offering—a small piece of jewelry.

The sun—of which there has been very little lately in England—made a festive day-long appearance for the Queen's birthday.

Steel Mill At Coast Infeasible

VANCOUVER (CP)—Hopes for a steel mill here to roll pipe for projected natural-gas lines in Canada were dashed Tuesday by a report from Western Canada Steel Company Ltd.

"It wouldn't be feasible," said C. D. Hobbs, managing director of the company.

The company has not abandoned plans for an electric smelter here to use British Columbia iron ore for expansion of output from Vancouver rolling mills and "it will take about another year to 18 months before we are ready to move on the smelter project," said Mr. Hobbs.

Mr. Hobbs said the steel-mill project would require a minimum investment of about $20,000,000 with capacity output of 200,000 tons a year.

"The demand would drop to 20,000 tons a year once the proposed pipelines were completed," said Mr. Hobbs. The mill could be converted to produce smaller pipe but the market would not sustain operations."

Canadian Tenor Wins Music Award

NEW YORK (CP) — Edward Johnson, famed Canadian-born operatic tenor and former general manager of the Metropolitan Opera Company, Tuesday night received the Canadian Club of New York Award. Dr. Johnson, a member of the club for 22 years, was made the fourth recipient of the award "in recognition of his outstanding contribution to the world of music." The late W. L. Mackenzie King was a previous recipient.

Dewey Deals Firmly With Drunk Drivers

ALBANY, N.Y. (AP)—Governor Thomas E. Dewey Monday signed legislation requiring motorists accused of drunken driving in New York state after July 1 to take chemical tests to determine intoxication, or lose their licences.

"The drinking driver constitutes one of the worst scourges on the highway," Dewey said. "He must be eliminated."

JOBLESS, NOW MAYOR

AURORA, Ill. (AP) — Paul Egan, who was receiving $27.50 a week unemployment compensation when he was elected mayor of Aurora two weeks ago, has begun his new job—at a salary of $6000 a year. Egan, father of five children, formerly was publisher of a weekly newspaper and, later an advertising salesman in Aurora, a city of 50,000 persons about 35 miles southwest of Chicago.

TOP ORANGEMAN DIES

TORONTO (CP) — Loftus H. Reid, 66, chairman of the Toronto hydro commission, died Tuesday. He was rated one of Canada's top Orange leaders and was, for many years, secretary of the Grand Orange Lodge of British America.

1100 IMMIGRANTS

MONTREAL (CP) — More than 1100 European immigrants, the largest single group to reach here in several years, arrived Tuesday aboard the Panamanian liner Nelly. The immigrants, mostly German, arrived from Bremerhaven. Most will go to Ontario and Western Canada.

Water Levels

Nelson — Tuesday -1.88, Monday -1.92.

JET PROPULSION may be strictly for the mechanized birds, as far as most citizens of this supersonic century are concerned, but there's a family in Calgary who would argue the point. After living in the same house as a pet squirrel for the past 10 months, the Green family are convinced that their furry friend has cracked as many sound barriers as he has nuts in his frantic flights through their once-peaceful rooms. "Kippy", the Green's pet squirrel, was picked up at a mountain camp last June by a group of wolf cubs. The Green family adopted her, took her home and for weeks kept her alive with eyedropper feedings of warm milk and liquid pablum. She was a quiet, frightened animal in those days and spent most of her time snuggled in a box of batten, asleep. But as the months went on and she grew strong on a new diet of nuts, thick pablum from a bowl, small portions of apple and now and again a bit of chocolate, "Kippy" gained confidence in her surroundings and made friends with Mr. and Mrs. Green and their young sons, Edward and David, seen above with pet. Now she is like "one of the family."

And in This Corner . . .

PALM SPRINGS, Calif. (AP)—Four generations of one family went for a skyride Monday—with a great-grandmother at the controls.

She is Mrs. Zaddie Bunker, who won her pilot's licence recently on her 65th birthday. She says she's the oldest woman student pilot ever licenced in the United States.

She learned to fly after taking over an airport a year ago. Monday, to show them how she does it, she took aloft her daughter, granddaughter and great-grandson.

Veteran pilots say she's a smooth pilot.

"Only trouble is," one of them adds, "she wants to go skylarking all the time. We got to watch her."

ALBANY, Calif. (AP)—Policeman Glen Thompson tiptoed to the home of Mrs. Harold Forster in pre-dawn darkness.

Sure enough, as Mrs. Forster had telephoned, a fumbling attempt to enter the house was in progress . . .

A large Chesapeake retriever was trying to turn the doorknob with his teeth.

Thompson took the dog to the pound.

CHICAGO (AP)—A stray mother cat picked Mrs. John Nesslar's baby buggy to give birth to five kittens Monday. Mrs. Nesslar said she had left the buggy in front of her West side apartment for a few minutes while she took her five-month-old son into the house. When she returned she found it occupied by the cat and her new-born kittens.

1068

Waterfront Eyesores Set for Cleanup in Arbor Week Effort

FARCICAL SIGN is this notice warning that anyone dumping garbage or trade waste will be prosecuted. Nelson waterfront has been the resting place for years of a weird and wonderful assortment of scrap, including remains of the once-proud Kootenay sternwheeler, SS Nasookin, shown here, and the pilings at right.

Taking advantage of one of the lowest water levels in history, City Council, with the cooperation of provincial and dominion public works departments and businesses, will launch an all-out waterfront clean-up campaign with the start of Arbor Week today.

STARLIGHT DRIVE-IN
SHOWS 7:40 and 9:40
LAST TIMES TONIGHT
"The Fuller Brush Girl"
STARRING LUCILLE BALL
Plus Cartoon and Shorts
Coming: "Short Grass" and "Army Bound"
10 MILES EAST OF NELSON

Appeal Disallowed

A speeding conviction against Paul Hlookoff of Nelson was upheld in County Court here by His Honor Judge Eric P. Dawson. A $50 fine, however, was reduced to $25. An earlier report named Peter Hlookoff as principal.

Low Water Forces Extension of Ferry Approaches

Nelson and Harrop-Longbeach ferry approaches have been extended by the Department of Public Works to allow ferries to land.

Low water level resulting from an unusually late Spring runoff, is hampering landings of the two ferries. Kootenay Lake level has dropped a foot-and-a-half below the zero level and the late runoff is creating power and water shortage possibilities reminiscent of late Fall and Winter months.

If the level goes any lower the situation "could become serious," Divisional Engineer H. T. Miard said Tuesday.

Extension of the Harrop-Longbeach approach began Tuesday while work on the North Shore approach of Nelson ferry was completed last week. Approaches are *extended by filling with gravel.*

Anglican Clergy At Trail Today

Clergy of West Kootenay will meet in Trail Wednesday and Thursday under the chairmanship of the Rural Dean, Canon W. J. Silverwood. Atetnding will be Dean Leadbeater, Rev. J. Rogers of Trail, Rev. W. Bushe of Rossland, Rev. D. Greene of Grand Forks, Rev. E. Wallace of Trail, Rev. W. S. Beames of Kaslo, Rev. T. Mitchell of Nakusp, Rev. M. C. Percivall of New Denver and Ven. Archdeacon F. H. Graham of Trail.

There will be a public service this evening at which the Rev. W. Bushe will be the preacher. Business will commence at 2 p.m. Papers will be given and Canon Silverwood and Mr. Wallace, Archdeacon Graham will conduct the study of the Greek New Testament.

The business of the deanery will close on Thursday afternoon and the clergy and lay members will travel to Castlegar for a meeting on Camp Galilee.

Absent from the meetings will be Archdeacon B. A. Resker who is undergoing medical attention.

The Weather

VANCOUVER (CP) — Clouds blanketed the southern part of B.C. Tuesday and showers were reported from many points in the Interior as well as on the coast. Considerable sunshine was enjoyed in the central and northern Interior but temperatures remained in high 40s or low 50s. Quesnel reported a high of 53.

More sunshine was likely for southern B. C. Wednesday but a weak flow of moist air from the ocean was expected to maintain a good deal of cloudiness. Temperatures in southern parts should be a few degrees higher Wednesday.

	Min.	Max.	Prcp.
NELSON	36	65	...
Halifax	32	47	.07
Montreal	36	47	.02
Ottawa	32	50	.10
North Bay	27	51	.02
Kenora	31	57	...
Winnipeg	29	64	...
Brandon	37	62	...
The Pas	27	57	...
Regina	32	62	...
Saskatoon	37	55	...
Prince Albert	34	55	...
North Battleford	38	54	...
Medicine Hat	44	50	...
Lethbridge	44	54	...
Calgary	34	42	.03
Edmonton	37	55	.01
Kamloops	45	60	...
Penticton	49	64	...
Vancouver	43	54	.13
Victoria	45	54	.12
Kimberley	46	62	...
Kaslo	42	55	.18
Prince Rupert	38	52	.18
Prince George	27	51	...
Grand Forks	43	63	.05
Seattle	45	56	.20
Portland	49	67	...
Spokane	49	65	...
San Francisco	51	63	...
Los Angeles	53	66	.04

$1640 In One-Day Cancer Fund Drive; Business, District Canvass Continues

The result of an afternoon and evening Cancer Society residential campaign in Nelson last Wednesday was $1640. The campaign was conducted entirely by women canvassers, all volunteers from different organizations, and three teams from the Nelson High School.

In all about 96 covered all residences and apartments in the city and a portion of the North Shore.

The business district canvass is still under way by members of the various men's service clubs. The outside district canvass is also going along quite well, although this year some of the points covered by the drive are experiencing difficulty obtaining canvassers.

The Nelson and district objective is $3500; to date $2000 has been realized.

Nelson District Sportsmen Honor Jimmy Robinson On Retirement

President John Dolphin of the Nelson Fish and Wildlife Protection Association Tuesday evening presented C. H. (Jimmy) Robinson with a life membership in the club.

In presenting the award on behalf of the club, Mr. Dolphin recalled that Jimmy 35 odd years ago had started with the Federal Government in the fisheries branch later to become inspector of fisheries, when the branch came under provincial jurisdiction. He praised Mr. Robinson for the work he has done and expressed the hope that he would have many happy memories of the Nelson club. Also presented to Mr. Robinson was a wallet engraved in gold lettering and a card from the members of the club.

Mr. Robinson replied in appreciation of the honor bestowed on him. "My association has been long and interesting and although the ranks in the club have thinned somewhat it is interesting to know that the club is carrying on, and their work is effective. He remarked on changes in fishing conditions and in methods of propagation and conservation.

The club, said Mr. Robinson, took a prominent part in getting the Nelson hatchery and rearing ponds established donating financially and in volunteer labor. He hoped that the club would continue these efforts for the city needed their work. He hoped to "do something useful" for the club and the public in his retirement.

BARREL DERBY

The general meeting decided the barrel derby would be run again this year on June 14. The barrel will be launched at 5 a.m. at Five Mile and will travel a distance of about 10 miles to the Taghum bridge.

The president implored members to take an interest in the event. He asked that all take a hand in staging the derby for it entailed a great deal of work.

Several committees were set up under chairmen Jack Teague, tickets; J. J. McEwen, publicity; Jack Bailey, prizes; Rev. Dill, finish-line; and Jim Milne, statistics. Jim Leeming will act as general chairman.

ACCIDENT SENDS CPR EMPLOYEE TO HOSPITAL

David H. Matthews, 1011 Falls Street, switchman for the Canadian Pacific Railway here, is in Kootenay Lake General Hospital with a leg injury he received in an accident at a waterfront spur Sunday.

His condition is described as good. Besides the injury to his lower leg and ankle, he received facial lacerations. Details of the accident are not known.

Mr. Matthews has been employed by the CPR here for two years, but has made his home here for several years.

Anglican Gesture

MELBOURNE, Australia (Reuters)—Sunbury, Victorian country town of about 2000 persons, will stage its own "coronation" on the eve of the Queen's crowning.

The local Anglican church will arrange the pageant "as a gesture of loyalty to our young Queen."

A "queen" chosen from the local girls will be crowned at a ball.

Alaska Oil Rush Surges Ahead

ANCHORAGE, Alaska (AP)—An oil lease filing flurry is under way in this northern territory.

Following a recent rush in which filings were made on 350,000 acres in a single day, six Los Angeles residents filed on 90,000 acres Monday.

At the same time, C. F. Shield and associates in the Alaska Oil and Gas Development Co. reported drilling was starting this week at a site along the Glenn highway in the interior.

The Shell Oil Co. also announced the opening of a Seattle exploration division office because of its interest in Alaska prospects. The announcement said four mapping parties will go into the field in mid-May.

Filings have covered widely scattered areas of the territory.

The Los Angeles residents' filings Monday were in the Cold Bay and Wide Bay areas of the Alaska peninsula, in the territory's southwest corner.

Drawing Up Wills Topic of Speaker

The old maxim, "Never put off to tomorrow what you can do today" is never more applicable than in the drawing up of wills.

Too often a person leaves arrangements for the disposal of his estate until it is too late, Harry Shannon, district manager of Sun Life of Canada, told Nelson Gyro Club at its Monday night dinner meeting in the Hume.

The first step in drawing up a will is to make sure it will be under capable management of a person such as a solicitor, he said, irrespective of whether the estate is large or small.

In choosing an executor, one should be aware of the importance of selecting a person or a firm which conducts business properly. Trust companies or law firms are in a position to give valuable advice on this aspect of making a will.

Speaking on beneficiaries, Mr. Shannon said it was unwise for a man to cut his wife off in a will, as she would in all likelihood contest it and win. On the other hand it was also foolish to leave everything to the wife, owing to the possibility of common disaster causing the death of both. Where children were concerned, it was wise to think in terms of designating a guardian who was young or had a good chance of survival until the children had grown up.

When placing money in trust for children, it was again important that a law firm or trust company be contacted rather than an individual. Unless advice is given to the contrary, children as a rule receive the money at the age of 21, but usual procedure is to give only a certain amount at that age and the remainder at staggered times, thus allowing them to learn to use it to good advantage.

In closing, Mr. Shannon reminded Gyros that the signature on a will, at the testator's death, becomes the most important signature he or she ever made, because on it depends to a great extent the welfare of the survivors.

John Hopwood, secretary, introduced the speaker.

Hospital Will Be Rewired

Kootenay Lake General Hospital Board Tuesday agreed to install and improve electrical wiring to bring the hospital system into line with the electrical inspector's demands.

"It is clearly understood that a reduction in your requirements is being allowed on the provision that the institution will not continue to function as a hospital after June 30, 1956." This was contained in a letter from architect A. C. Morton who advised the board of the necessary work which had to be carried out if the hospital was to continue to operate.

The switchroom must be locked to all unauthorized persons and not used for storage purposes. Panels are to be controlled by individual switches and existing panels rewired. The circuit from all panels should be broken up and balanced with new wiring being installed as directed. The operating room must be rewired to provide explosion proof fixtures to seven feet above floor level. Fire alarm systems are to be installed in a rigid conduit and batteries placed in approved metal boxes.

Britain Hangs On To Red Market

LONDON (AP) — A sharp increase in British exports to Red China — 17 times bigger in January and February than in the first two months of 1952 — was disclosed Tuesday.

A British government spokesman insisted, however, that only non-strategic goods were being sold to the Communists and explained:

"If we did not sell the Chinese textiles, fertilizers and textile machinery when they want them, somebody else in Europe would—and we want to keep the Chinese market."

Exports to the Peiping government are averaging $2,800,000 monthly — about the same as before the Second World War before the Communists seized control of the Chinese mainland.

Last Rites Held For Mrs. McKenzie

Funeral services for Mrs. Belle McKenzie were held from Thompson Funeral Home Tuesday afternoon. Mrs. E. H. Paterson of the First Church of Christ Scientist conducted the service when hymns sung were "O Gentle Presence" and "What Brightness Dawned in Resurrection." Mrs. Anne Meredith sang "Still, Still With Thee" and was accompanied at the organ by Mrs. W. A. Manson.

Pallbearers were Thomas Bate, H. R. Meredith, Percy F. Scott, R. D. Wallace, W. Walmsley and Harry J. Wilton, with interment in Nelson Memorial Park.

Many friends were in attendance to pay final tribute to one of Nelson's pioneer residents, and a profusion of floral offerings graced the chapel. Mrs. McKenzie died at the age of 66 after a brief illness.

VANCOUVER (CP) — The AFL Seafarers International Union says a new wage agreement with Westward Shipping Limited will bring between $500 and $700 in back pay to unlicensed crew members of the tanker Britamerican.

The agreement gives the men a $25 monthly pay increase retroactive to May 1, 1952, plus a 40-cents-an-hour overtime clause retroactive one year, SIU port agent Norm Cunningham said.

Deckhands now will receive $210 monthly, oilers $215, cooks $260, and messmen $195. The men work a 40-hour week.

Airstrip Development Continuing Council Assures Air Delegation

City Council plans to continue development of the waterfront airstrip, a delegation of Trail and Nelson aviation enthusiasts was assured Monday night.

David Webster of Kootenay Air Service of Trail was spokesman for the group. One of his planes which had been rented to two young Nelson men crashed while taking off from the Nelson airstrip Sunday, after hitting some rough ground.

Graded and smoothed over, the airstrip would be "perfectly serviceable" for small aircraft, Mr. Webster told Council. If the City wished assistance, there were individuals in Nelson who were ready to give time and effort.

"You have the potential, all that's needed is a little punch," the former Nelson boy told the City Fathers. Only a few hours' work would be required to smooth out the runway.

Mayor Joseph Kary explained that the City attempted to keep the airstrip graded, but that heavy trucks using the runway several times a day made it difficult.

Mr. Webster commended those responsible for the development to date, and asked Council if they realized they had something no other incorporated city had—an airstrip parallel to the main street and only three blocks from it.

There was no need of a paved runway for light aircraft. If a few small holes at the West end were graded and the strip smoothed over it would be perfectly serviceable.

Damage to the aircraft piloted by Don Ruelle of Rossland, who is attending Notre Dame College at Nelson, amounted to around $1000. Miraculously, Ruelle and his passenger, Leb Moreau of Nelson, were unhurt, and fire did not break out.

Mr. Webster was told by Council that the City was continuing to lengthen the airstrip, now about 1865 feet long. When the 2000-foot mark was reached, the Dominion Government would be asked to assist in further development.

Fliers now landed at their own risk, for the airstrip is not licensed and the City does not advertise it as such.

The Mayor asked Mr. Webster for his opinion on criticism that the civil defence huts formed a hazard to planes. Mr. Webster said they were definitely a hazard, and had been responsible for Ruelle's decision to take off down-wind.

CGIT Spend Busy Conference Day

Canadian Girls in Training spent a busy day in conference here and took part in a gay and interesting round of events, from sing songs to tours of some of the city's industrial sites.

Following pre-luncheon games, CGIT members enjoyed a box lunch prepared by the Nelson girls. After the luncheon, Miss Mary Black and Carol Coventry led a sing song. *Mount St. Francis Infirmary* was on the tour itinerary after which operations at the W. W. Powell Company and Glacier Lumber Company were seen.

Visitors were guests at a dinner in St. Paul's United Church and at a church service conducted by Miss Black, Miss Marnie Daly of Trail, B.C. vice-president, addressed the conference. The theme of her speech was "Give Thyself."

The conference ended with singing of Taps.

Missionaries Chosen By United Church

TORONTO (CP) — The United Church plans to spend $659,919 in maintaining and extending its overseas work, Dr. D. H. Gallagher, secretary of the Church's overseas mission board, announced Tuesday.

Area allotments are: West Africa, $88,000; Northern Rhodesia, $15,000; central India, $195,000; Japan, $147,000; Korea $45,000; Trinidad, $79,000; Hong Kong, China and the United Missionary Boards, $8300.

Four new missionaries have been appointed to Korea, two for central India, two for Japan, two for Africa, two for Northern Rhodesia and three for Trinidad.

The Women's Missionary Society has also appointed four new missionaries for overseas work.

A. MATHISEN
PAINTING AND DECORATING
607 Kokanee Street
PHONE 1036-L

Careful MOVING
PHONE 889
Towler Fuel & Transfer

Doukhobor Experts Meet

VICTORIA — Members of the Doukhobor Consultive Committee are meeting with Attorney-General Bonner to discuss problems arising from the government's announced policy of mass arrests if there are any further mass Sons of Freedom demonstrations.

Mr. Bonner made public his "get tough policy" after visiting the troubled Kootenay district last week.

He revealed that police fear the radical Sons of Freedom may plan nude parades and demonstrations as a follow-up to recent acts of violence, including the burning of 28 buildings by torch raiders.

He said new facilities for jailing lawless elements among the Doukhobors are being prepared and will be ready within a very short period.

ELECTION A FACTOR

Mr. Bonner listed these reasons for the latest outbreak:

"First, for the first time in the province's history a place has been found outside of Canada to which the Sons may emigrate (Costa Rica).

Secondly, the leadership of the community has fallen into disrepute between those who follow John J. Lebedoff and perhaps the greater number to whom Stefan S. Sorokin is leader.

"Thirdly, another division has occurred in the community as between those who favor leaving Canada and those who are opposed to such a move."

Still another reason, Mr. Bonner said, was the uncertainty caused by the provincial election, which the Doukhobors thought might interrupt a solution to their problems.

Despite heavy concentrations of RCMP in the area, and "virtually all the police dogs available," no evidence had been obtained which would lead to conviction of any of the arsonites, Mr. Bonner said.

But all evidence suggested that the fires were being set by the Sons of Freedom within their own communities and in some cases by the home owners themselves.

EMIGRATION, REHABILITATION

Arrests have not taken place, only because of a lack of evidence, Mr. Bonner said, and if any evidence is assembled against any member of the sect, he will be prosecuted like any other citizen.

Final solution to the Sons of Freedom trouble still appears to lie in emigration outside of Canada and rehabilitation of other members of the Doukhobor community Mr. Bonner said.

Kootenay Men Return From Korea

Four Kootenay men are among the 1000 officers and men scheduled to arrive at a West Coast port Thursday. They are being rotated to Canada after a year's service in the Korean theatre of operations.

District men returning are Lieut. G. F. McCallum and L.-Cpl. W. A. Archibald of Kimberley; Pte. J. A. McLean of Creston and Cfn. A. Patterson of Nakusp.

CRANBROOK
REX Drive-In Theatre
CRANBROOK, B. C.
Tonight and Thursday
"Assignment Paris"
(DRAMA - FAMILY)
Starring Dana Andrews, George Sanders
Shows 7:15 and 9:30
Newsreel, Cartoon, Shorts

SALVATION ARMY CORONATION SERVICE HERE

Salvation Army officers from throughout the Kootenay, Brigadier Mrs. R. W. Gage, newly appointed commander, and Major W. Lorimer, divisional young people's secretary, will be on hand here today for a Salvation Army conference which will be held in the citadel during the afternoon and evening.

Mrs. Gage will conduct a special coronation rally during the afternoon at the Citadel. This will be followed by a public service in the evening. Other officers attending are Captain and Mrs. Austin Miller of Cranbrook, Lt. H. Thornhill and Lt. W. Hodge of Fernie, Lt. and Mrs. J. Harding Barr of Trail, Lt. and Mrs. J. Harding of Rossland and Lt. E. Stokes and G. Allan of Nelson.

After a trip to Cranbrook and Fernie, Mrs. Gage will return ot Nelson for the weekend.

A TREAT FOR YOU AND YOUR FRIENDS
CHINESE DISHES OUR SPECIALTY
Open 4 p.m. to 4 a.m.
Chungking Chop Suey House
624 Front St. Nelson

Long DISTANCE HAULING
OUR SPECIALTY
• ANY WHERE
• ANY PLACE
• ANY TIME
Also
Daily Freight Service
Nelson Trail Castlegar
Rossland Fruitvale Salmo
UNITED TRUCKING & STORAGE LTD.
Stanley Street, Nelson
PHONE 1106

BACKACHE May be Warning
Backache is often caused by lazy kidney action. When kidneys get out of order, excess acids and wastes remain in the system. Then backache, disturbed rest or that tired-out and heavy-headed feeling may soon follow. That's the time to take Dodd's Kidney Pills. Dodd's stimulate the kidneys to normal action. Then you feel better—sleep better—work better. Get Dodd's Kidney Pills now. 51

SPECIAL . . . LADIES'
CORONATION RALLY
Conducted by Mrs. Brig Gage
2:30 P.M., THIS AFTERNOON
SALVATION ARMY CITADEL
ALSO PUBLIC SERVICE, 8:00 P.M., CONDUCTED BY BRIG. AND MRS. GAGE AND MAJ. LORIMER
Rossland — Trail — Cranbrook — Fernie and Nelson Uniting

Now you can buy BURROUGHS
ADDING MACHINES AND CASH REGISTERING MACHINES
We are pleased to announce that we have been appointed dealers for famous Burroughs Adding and Cash Registering Machines.
We are pleased because we know the world-wide reputation for excellence these Burroughs tools of business have earned . . . and because we know that to offer these machines is to offer a real service to you in terms of product value and purchasing convenience.
Please stop in soon, to see these great Burroughs machines.
Burroughs
J. J. Mowatt
"SERVICE WITH EVERY SALE"
Phone 200 536 Ward St.
NELSON, B.C.

Lighter, Bouncier for Spring!

Neoprene CREPE SOLE FLATS

only $4.95

Bantam-weight crepe soles that make walking a treat...extra flexible and long-wearing because they're neoprene! On smart new banded leather flats...beige with brown soles and lacing, ivory with red or navy, or all-yellow. Foam insoles! Exceptional values!

AS SEEN IN GLAMOUR

The Shoe Centre

533 BAKER ST. PHONE 895

Glen McMullen President . . .

Nakusp Recreation Group Has Active Year

NAKUSP — At the annual meeting of the Nakusp Recreation Society Glen McMullen was named president with Bruce Bradbury vice-president.

Other executive named were William Jupp, secretary; B. Vogel, treasurer and H. Aalten, groundsman.

A busy year was recorded by Treasurer B. Vogel who reported $426 in the Association's treasury and $3752 in the rink fund.

A six-team junior baseball league, to include New Denver, is planned by the executive this years. Hugh Wilson and Al Henderson reported the club would draw up the schedule at a meeting Thursday. Rotary Club will be asked to supply equipment again this year. The Recreation Society donated $50 to the League.

A work bee to improve the outfield of the ball diamond was organized for Sunday with William Jupp, Bruce Bradley and Glen McMullen in charge.

Otto Yanagisawa reported the senior ball team had been asked to play at Burton May 18. A $70 donation was voted the club by the Association which will also sponsor a dance in May to bolster the team's funds.

Castlegar's Building Rate Continues High

CASTLEGAR — Building permits approved by the Castlegar Commissioners at their meeting Monday night, totalled $34,745.

Three new trades licences and two applications for water services were also granted.

Included in the building permit total was an application for construction of an $8000 funeral home on Third Avenue, South of Maple Street, which had been tabled since February. The commissioners decided they could not refuse the building permit to the applicant, Frank Richardson of Castlegar, despite a petition signed by Third Avenue residents objecting to establishment of a funeral parlor in their district.

Only grounds on which the permit could be refused, the commissioners felt, would be if the location were contrary to a zoning bylaw and Castlegar does not have such a bylaw.

Mr. Richardson plans to operate his Castlegar ambulance service from the basement of the proposed funeral home.

Also included in the building permit total was a $10,395 office for the B. C. Forest Service, construction of which has already been started, with a local contractor in charge. Four residences, one $3000 coal shed, one garage and additions to residences constituted the remainder of the building permits.

The trades licences granted were to Harry Vesper, for a used car business; Wade and Wells, excavating and trucking, and Peter F. Makortoff, electric motor and generator rewinding and repairs.

The commissioners reviewed the building permit and trades licence setup slightly. In future, building permits are to be issued by Village Inspector David Seaton and Trades Licences by Village Clerk A. T. Horswill, except where there is any doubt about the zoning, suitability of location or other possible objections.

CHOICE OF the Social Credit Party as candidate for Kootenay East in the Dominion election is Lorne McLean, Creston teacher. A graduate of University of B.C., Mr. McLean is in his late twenties.

B. C. Union Stages News Blackout

VANCOUVER (CP)—British Columbia's biggest labor union and representatives of 160 Coast lumber operators held negotiations behind closed doors Monday. No statement was made following the meeting.

"We have agreed not to disclose any details of our meetings," said John Billings, Forest Industrial Relations officer representing the operators, who employ 32,000 men.

Carl Winn, chief spokesman for the CIO International Woodworkers of America, seeking a 15-cent hourly increase, said he had agreed to the news blackout. Current basic hourly wage is $1.46.

The talks began last week, and now are scheduled to resume Wednesday.

Barn Burns, Homes Endangered As Clearing Fire Out of Control

BOSWELL — A clearing fire raged out of control here on the weekend burning a large wooden barn and endangering five properties.

Women fought along side men using hoses for water lines, spraying buildings and lumber as the fire swept several acres.

Sanca resident arrived to lend a hand with water pumps before the fire fighters finally brrought the blaze under control.

A small clearing fire, fanned by a breeze, swept out of control burning the log barn of Mrs. E. Johnson and firing a large chicken coop. Bush and old grass fed the flames which quickly spread to adjoining properties and a pile of lumber.

Homes of Mrs. Johnson, J. Pryke, W. G. Thomson and Kennedy and a shed and barn on the Kenneth Wallace property at one time were all endangered.

Legion Gives $1000 Towards Artificial Ice

CRANBROOK — Cranbrook branch of the Canadian Legion has made formal presentation of a $1000 check which was accepted by Acting Mayor George Haddad for the civic installation of artificiial ice at the arena and curling rinks here.

The successful city bylaw provides $45,000 for purchase of the plant and arena pipes, but the preliminary work of rink foundation and wiring costing $16,000 is being done through this contribution and the $15,000 donation by the Gyro Club.

Cranbrook Legion Branch has also pledged $1000 by the end of the year to the Salvation Army building fund with its $30,000 objective for a new citadel for East Kootenay located here.

A banquet, limited to membership, will be held at the Legion building May 8 to mark the eighth anniversary of V-E Day.

RCMP INVESTIGATE BREAKING AND ENTRIES

FRUITVALE—RCMP are investigating three breaking and entries here over the weekend.

The home of Mr. and Mrs. Irving Trembath was broken into, Lewis Grocery and the Fruitvale Seed and Feed Store. Approximately $60 in merchandise was taken from the Lewis Grocery. Hay was taken from the feed store. Goods stolen from the Trembath home are unknown, as Mr. and Mrs. Trembath are away.

FILMS, GAMES FORM P-TA FAMILY NIGHT

FRUITVALE—Films and games highlighted the Fruitvale Parent-Teacher Association family night held in the Junior High School cafeteria. Family lunch baskets provided refreshments.

Games were arranged by Mrs. W. Veitch and Mrs. W. Williams.

Proceeds from the collection go toward a tape recording machine.

PIERCING LEG PAINS

Are your leg pains like a knife driving through the flesh? Do they make it hard for you to straighten your leg? Thousands recommend Templeton's T-R-C's for quick relief of piercing, stabbing Sciatic pain. You too, can get relief with T-R-C's. 65c, $1.35 at drug counters. T-838

ASTHMA Get welcome relief from the wheezing, gasping struggle for breath caused by Asthma. Take RAZ-MAH, specially made to relieve Asthma misery. Helps you sleep and work in comfort. Don't lose another night's sleep. Take Templeton's RAZ-MAH today. 65c, $1.35 at druggists. 5-30

While We Pride Ourselves In Serving You In Many Other Ways, Our Profession Is Pharmacy That Is Our Reason for Being

"Your Fortress of Health"

Nelson Pharmacy

Res. 294-L Phone 1203

433 Josephine Street

IN STOCK FOR IMMEDIATE DELIVERY

PITTSBURGH RUBBERIZED SATIN FINISH WALLHIDE

- NO UNDERCOATING
- QUICK DRYING
- NO PAINT ODOR
- WASHABLE

Brushes, Rollers, Equipment Wash Out in Water

NELSON WOODWORKING COMPANY

273 Baker St. Phone 1150

Kimberley Host To E. Kootenay Drama Festival

KIMBERLEY — East Kootenay Drama Festival, which attracts entrants from Creston, Fernie and Kimberley, will be held here this year April 24 and 25.

Kimberley students will offer the trial scene from "The Merchant of Venice" and "The Monkey's Paw", prize-winning play in the recent local Festival.

Two adjudicators are sent from Victoria by the Department of Education. Plays are non-competitive, but certificates will be awarded the 10 best actors and actresses.

Chairman is R. D. Young, Principal of McKim High Schools.

R. Leckett Again Water Trustee

FRUITVALE—Ralph Leckett was elected to his third term as trustee of Fruitvale Waterworks District at the annual meeting of the Association. Harold Mason was also elected.

Gordon H. Grieve Jr. was named to complete the term of the late Steven Lewis.

A surplus of $2116 for 1952 was recorded. Importance of increasing the reserve fund was stressed by Chairman R. Leckett.

During the year water was supplied 54 homes, bringing the number of users to 273. Only one major breakdown was recorded during 1952. New pipeline was laid.

Fruitvale Legion Member to Coronation

FRUITVALE — Members of the Canadian Legion and Ladies' Auxiliary gathered at the Legion Hall here for a farewell party in honor of Ron Hill, who leaves shortly with the Reserve Unit for the Coronation.

Bingo and cribbage were played during the evening, with Mrs. F. Walker and Mrs. G. MacKenzie, Charles Veysey and Mrs. Charles Lilydale winners. Consolation prizes went to Mr. and Mrs. Ron Hill.

A travelogue and a carton of cigarettes were presented Mr. Hill by President Charles Lilydale on behalf of members.

PEACE AND QUIET

KARACHI, Pakistan (CP) — An active campaign against noise by the Karachi traffic police resulted in a big change in Bunder Street, one of the busiest streets of this capital. Only a few bicycle bells disturbed the silence as bus-drivers, motorists and truck drivers refrained from using their horns.

Castlegar Water Line Extensions Must Wait, but Some Work Okayed

CASTLEGAR — Plans for a village-wide clean up campaign from April 27 to 30 were made at the bi-monthly meeting of the Castlegar Board of Commissioners Monday night. Some extensions of the village's water works were approved.

The clean-up plans were made on the recommendation of Fire Chief Ed Lewis, who said there is a considerable amount of rubbish and trash in property owners' yards which constitute a fire hazard. He said the fire department is willing to help people burn this waste material before the start of the fire season May 1.

"We would much rather put in an afternoon helping people to clean up, than be called out at 2 o'clock some morning to fight a fire which started in someone's back yard," he said.

Accordingly, village residents are being urged to clean up their premises during the first part of the clean-up week and burn their accumulated trash April 29. Both fire trucks will be patrolling the village on that date to make sure none of the fires go out of control, the fire chief promised.

PIPE TO BE LAID

Water Works Commissioner Harry Sommers said six-inch pipe has arrived for completion of the water main to the new hotel being constructed on Columbia Avenue, and that the project will be completed as soon as men are available.

Faced with a growing need for extension of the waterworks to outlying areas of the village, yet hampered by the limited capital available for waterworks expenditures, Mr. Sommers told the meeting that much of the needed water line extensions must wait till next year. On his recommendation, however, 3000 feet of four-inch pipe are being ordered for water mains to the Plotnikoff, Woykin, Miscavition and Koochin subdivisions.

Advice was received from a Nelson firm that the new bulldozer the village has ordered, will arrive on May 15.

An offer by a local garage to sell the village a 1951 pickup was refused. Although the price of $1550 was agreed to be reasonable, and village could make good use of such a vehicle, the commissioners decided village finances couldn't stand any more equipment purchases.

David Campbell, parks commissioner, told the meeting the Castlegar Parks Board has absorbed the $86.11 owing them by the Castlegar Cubs, fastball team, in payment for the work the ball players performed on the ball park last Summer. On Mr. Campbell's recommendation, the Parks Board bylaw is being amended to provide for a five-member board instead of the present three.

All five Castlegar commissioners are to attend the Association of Kootenay Municipalities convention at Creston May 15. The village clerk is also to attend. Victor Jenks, commission chairman and commissioner David Campbell are also to attend the opening ceremonies of the new Trail Armories May 9.

In future, however, the meeting decided, commissioners attending out-of-town conventions on behalf of the village, are to receive $12 for every working day lost, plus expenses. Village delegates were reimbursed for their out-of-pocket expenses only at conventions in the past.

Also included on the night's agenda was a decision to advise the Columbia Valley Aerie, Fraternal Order of Eagles, that the village property on Block 51, the old cemetery grounds, is not for sale at present, but that the lodge will be notified if it is ever put up for sale. The aerie offered to purchase the property from the village for some lodge project.

The village is also sending a letter of appreciation to Federal Minister of Transport Lionel Chevrier and H. W. Herridge, MP for Kootenay West, for their part in providing for a grant of $125,000 to the Castlegar airport this year.

$1500 Needed to Complete . . .

Nakusp Rink Product of Co-Operation

NAKUSP — Nakusp residents are providing a lesson in working together to improve their community.

Left out of district sports through lack of adequate skating rink accommodations, sports-minded citizens in 1949 undertook to build their own standardized rink.

Although between $1000 and $1500 is needed to complete the building, if weather had permitted the rink could have been used this Winter.

Committee funds are $13,312.

All gravel and sand for the cement work was donated and hauled free of charge. Logs were cut for the 192 by 120 foot building by volunteer labor. Following completion of the cement abutments by an experienced contractor, the Town Committee took over the venture.

Overall ice sheet, covered by the new Quonset hut type structure, will measure 180 by 80 feet.

Money has been raised for the project through direct donation, house to house canvass and social events such as card parties. Main source has been the Nakusp Dominion Day celebrations and Queen contests.

Central British Columbia Airways Ltd.

wish to announce the arrival of one of their

6-Place Beaver Aircraft

ON FLOATS

to serve Nelson District

For information and rates, contact

DON THOMSON, 421 Carbonate St.

NELSON, B. C. PHONE 1656

DID YOU HAVE ANY PARTICULAR FIRM IN MIND TO MOVE YOUR FURNITURE, MR. TODD?

YOU BET—NORTH AMERICAN—THE MOST METICULOUS FIRM OF ALL!

Planning to move? Call us first. Our modern vans and skilled movers assure a SAFE move wherever you go. We are agents for North American Van Lines, America's leading long distance moving organization. It costs no more to enjoy this finer service!

West Transfer Co.

719 Baker St. Nelson, B.C.

Phone 73

North American VAN LINES, Inc.

May 11 Date for SA Building Blitz

KIMBERLEY—Over 200 canvassers will descend on Kimberley homes May 11 in a one-night "blitz" to raise the city's share of funds for the new Salvation Army district headquarters.

Canvassers will include representatives from Victory Rebekah Lodge, Pythian Sisters, B.P.O. Elks, Moose Lodge, Ladies' Auxiliary to the Moose Lodge, Local 651, Lions Club, Kinsmen Club, I.O.O.F., Ladies' Auxiliary to the Eagles, Fraternal Order of Eagles, Soroptimist Club, Canadian Legion, Ladies' Auxiliary to the Canadian Legion, Rotary Club, Village of Chapman Camp, and the Village of Marysville.

FINED FOR DISTURBANCE

CRANBROOK — Charged with causing a disturbance, Claude Bremmer of Cranbrook pleaded guilty in city court and was fined $10 and $5.50 costs.

In provincial court P. L. Morgan pleaded guilty to driving while his ability was impaired by alcohol and was fined $75 and costs. The charge arose during a check of homeward bound traffic from a dance hall opening Saturday evening.

J. F. Lunn, Active Legionnaire, Dies

CRANBROOK — A resident here for nearly 50 years, James Forsythe Lunn died at Vancouver Saturday after a long illness.

He came to Cranbrook in 1905 and was a car inspector for the Canadian Pacific Railway until his superannuation about ten years ago. He continued his home here until about three years ago when he moved to the coast because of failing health. He has been hospitalized there for many months.

Born 75 years ago at Glasgow, Scotland, Mr. Lunn enlisted here in 1916 and served overseas with the 25th (Kootenay) Battalion. He was active in the Great War Veterans' Association and in its incorporation into the Canadian Legion. For 12 years he was East Kootenay Zone Legion chairman, and for three years their member on the provincial command executive. He was also a member of the Ancient Order of Foresters and the Caledonian Society.

Funeral services will be under Canadian Legion auspices at the United Church here Friday.

He is survived by his wife at Vancouver, one daughter, Mrs. Joe Shaw, Oyster Bay; four sons, James in North Vancouver, Henry and William in Cranbrook and Robert in Vancouver; and seven grandchildren.

READ THE CLASSIFIED DAILY

BEST in Coffee

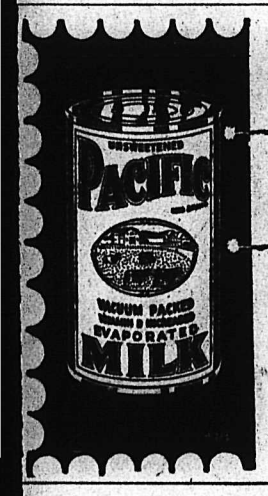

Pacific Milk gives coffee a rich, creamy flavor.

Buy B.C. Products

AS FURTHER EVIDENCE

Of Our Faith in Keeping the Prices Right, We Offer the Following Bargains During the Month of April

FLAT BOXES, Babbitted
¾-Inch $ 1.95
⅞-Inch 2.10
15/16-Inch 2.10
1-Inch 2.10
1 3/16-Inch 2.50
1 7/16-Inch 3.10
1¼-Inch 3.10
1 11/16-Inch 3.90
1 15/16-Inch 4.90
2 3/16-Inch 5.90
2 7/16-Inch 7.50
2 15/16-Inch 11.75

BALL BEARING PILLOW BLOCKS (Well Known Make)
¾" Medium Duty $ 4.75
1" Medium Duty 5.50
1 3/16" Medium Duty 6.00
1 7/16" Medium Duty 7.25
1½" Medium Duty 7.50
1 11/16" Med. Duty 9.00
1 15/16" Med. Duty 11.00
2 3/16" Medium Duty 12.00
2 7/16" Heavy Duty 43.00

RUBBER BELTING
Square Edge
2"—3-ply. 100 ft. $ 30.00
2½"—3-ply. 100 ft. 35.00
3"—4-ply. 100 ft. 60.00
4"—4-ply. 100 ft. 75.00
6"—4-ply. 100 ft. 80.00
7"—5-ply. 100 ft. 125.00
8"—5-ply. 100 ft. 175.00
12"—5-ply. 100 ft. 200.00
Rolled Edge
2½"—3-ply. 100 ft. 25.00
7"—5-ply. 100 ft. 85.00

All prices are federal sales tax included. Please send certification if you are exempt.

COLLARS (Solid Steel)
1", Each $ .60
1 3/16", Each 1.00
1 7/16", Each 1.10
1 15/16", Each 1.75
2 3/16", Each 2.25

COLLARS (Steel Split)
1 3/16", Each $2.00
1 7/16", Each 2.50
1 15/16", Each 3.25
2 3/16", Each 3.75

ELECTRIC DRILLS
1" Black and Decker 110-volt Heavy Duty $155.00
¾" Mall Standard Duty 110-volt $125.00
½" Mall Standard Duty 110-volt $72.00

FLOOR DRILLS
18" Buffalo with No. 3 Morse Taper Spindle $250.00

FIRE EXTINGUISHERS
Randolph CO2
2½-lb. $30 — 5-lb. $39
6-lb. $40 — 10-lb. $70
15-lb. $80
1-Qt. Carbon Tetrachloride. Each $14.50
1-Qt. Refills Carbon Tetrachloride. Each $1.75
Sprazit Hand Extinguishers. Each $1.25
2½-Gal. Soda Acid. Each $25.00
Presto 10-oz. Extinguishers. Each $7.50
Fire Packs. Each $23.00

FILES—Simonds Red End
12" Mill Bastard. Ea. 65¢
10" Mill Bastard. Ea. 55¢
8" Mill Bastard. Ea. 40¢

HEAVY DUTY BEARING GREASE
For High Temperatures
5-lb. tin $2.50

HOSE
2" Deluge Water Hose. 50 ft. $85.62
½" Minecon Mine Hose. Per 100 ft. $45.00
¾" Minecon Mine Hose. Per 100 ft. $75.00
1" Air Drill Hose. 50 ft. $58.00
Oxygen Hose, Coupled. 25 ft. Each $6.00
50 ft. Each $11.00
Acetylene Hose, Coupled. 25 ft. Each $6.00
50 ft. Each $11.00

HYDRAULIC JACKS
A Well-Known Manufacturer's Line.
1½-Ton $10.00
3-Ton 18.00
5-Ton 20.00
8-Ton 25.00
12-ton 33.00
20-Ton 47.00
Bumper Jacks 13.00

LOGGING EQUIPMENT
Dwarf Choker Hooks. Each $3.75
Bantam Choker Hooks 4.75
Light Choker Hooks 5.85
3-Way Arch Hooks 9.00
Ferrules—½"-⅝". Ea. .80
¾"-1". Ea. 1.25
Choker Eye Sockets. Light. Each 4.50
Bantam. Each 4.00

All the above logging fittings are federal sales tax included and allowance is made if federal sales tax is not applicable.

2 H.P. GAS ENGINE
Briggs and Stratton. Each $78.00

BALL BEARING SAW MANDRELS
No. 12. Each $11.25
No. 7. Each 9.75
Babbitt Bearing Cordwood Saw Mandrels. Ea. $16.50

VEE BELT PULLEYS
Single Groove
All sizes up to 4" — 20% Off Regular Selling Price.
All sizes up to 5" and over — 10% Off Regular Selling Price.
Multiple Groove Pulleys
All sizes—List Less 10%.

VEE BELTS
List Less 38% plus 10% Federal Sales Tax.

Mall 24" Chainsaw Model 12A

Price Quoted Is With Logging Certificate $335

The SELKIRKS Equipment AND SUPPLY CO. LTD.

503 VERNON ST. PHONE 1590

MORT BROWNE, Sales Manager

COME IN AND TRY THE NEW SENSATIONAL FARM WELDER

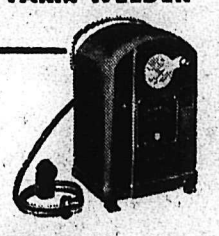

"LINCWELDER" 180 AC

Lowest Priced Farm Welder

PUMPS
2" Centrifugal with Gas Motor $250
1½" Centrifugal with Gas Motor $150
Gear Pump —
1" Rubber Impeller $30
1" Brass Impeller $45
1¼" Rubber Impeller $45

SAW BLADES
All saw blades in stock less 12½% from regular prices.

SPROCKETS — ROLLER CHAIN
All roller chain sprockets list less 20% plus tax.

SPROCKET CHAIN (Roller and Malleable)
All roller chain list less 20% plus tax up to 1" pitch. Over 1" pitch less 15% plus tax.
All malleable chain at regular list less 10% plus tax.

1-Ton B.B. Hoists $ 50.00
5-Ton B.B. Hoists 95.00
Braden Winch, 3-Ton Model M310 125.00

WELDING WIRE (Lincoln)
General purpose, all position. 10 lb. box $3.00
A.C. or D.C. (Specify diameter required and if for AC or DC.)
F.W. 5 — F.W. 85
F.W. 7 — F.W. 37 — F.W. 47
Low Hydrogen—LH70 (5/32 - 3/16 - ¼). 10-lb. box $3.50
Hard Surfacing Rods also available in 10-lb. packages. Advise us of your problem and we will supply the correct rod. (State if AC or DC required.)
All Prices of Welding Rods are considerably less when ordered in 50-lb. standard containers.

WELDING HELMETS
Good design. (Not flip front.) Each $7.50

All prices are Federal Sales Tax included (unless otherwise shown) FOB Nelson.
Freight allowed on all $200.00 shipments of supply items (i.e.: other than machinery) to Cranbrook, B.C., or Grand Forks, B.C.
All sales are COD unless credit rating is established.
Please mention this advertisement when ordering.

Nelson Daily News

Established April 22, 1902

British Columbia's Most Interesting Newspaper

Published every morning except Sunday by the NEWS PUBLISHING COMPANY LIMITED, 266 Baker Street, Nelson, British Columbia

Authorized as Second Class Mail, Post Office Department, Ottawa.

MEMBER OF THE CANADIAN PRESS AND THE AUDIT BUREAU OF CIRCULATIONS.

Wednesday, April 22, 1953

Germany?

The visit of Chancellor Adenauer to the United States has encouraged expectation on both sides of the water that the West German Republic eventually will take its place in the Western alliance as a member of the European Defence Community.

The EDC treaty, however, points out the Christian Science Monitor, has a long way to go before it is fully ratified, not only in Germany but in France, especially if that ratification must be preceded by an agreement on the Saar. The outlook will become more grim, the paper warns editorially, if the current Russian "peace offensive" causes a relaxing of vigilance and rearmament effort in Western Europe.

It has been widely anticipated that the Soviet Government or its East German puppet would put forward a new or revived proposal for a diplomatic conference on unification of Germany. Any prospect of reunion of West and East Germany, of course, holds enormous appeal for the Germans and could not well be resisted by the United States.

President Eisenhower and the Chancellor set up a test for the seriousness of any Communist proposals when they said the Soviet rulers "could furnish no better proof of their good will than by permitting genuinely free elections in the Soviet-occupied zone of Germany and by releasing the hundreds of thousands of German civilian deportees and war prisoners still in Soviet hands."

It is almost inconceivable, the Monitor believes, that the Communist high command would permit the political freedom in East Germany which obtains in West Germany, even to avert the solidifying of the EDC. But if sufficiently plausible concessions were to be made by Moscow it would become necessary for Washington, London and Paris to think deeply about alternatives to their present policy—as indeed they must be doing already.

An independent, unified Germany would almost certainly be a neutralized and perhaps a disarmed Germany—for a period. But it could not be kept so indefinitely. So large a country would demand the prerogatives of sovereignty, one of which is the right to make alliances. The West would hope intensely that the new all-German State would come into its orbit.

But Soviet diplomacy would have three important leverages, which the Boston paper notes as: (1) supposed German gratitude for the Soviet role in unification, (2) control of the lost German territories East of the Oder-Neisse line, (3) nearness of the Russian armies compared to the distance of British and American forces once they are withdrawn from the occupation zones.

Some feel this would give the Communists a decisive advantage—besides which there are probable neo-Nazi plottings for a coalition with the Russians if moderate German government should lose its grip. Such are the hazards in a "neutral" Germany.

But those hazards would have to be faced if the EDC proposal should fail either through French distrust of rearmed Germans or through German credulity toward Russian promises. Yet there is both a deep German resistance to Communism as an ideology and a historic conflict between Teuton and Slav for possession of land along the Baltic. Working with the West would be the visible difference in standards of living accruing from competitive production and trade with the West as compared with the Communist system and Eastward trade.

But there is yet to be manifested any real disposition on the part even of the new Malenkov regime to facilitate genuine release of East Germany to form a free and independent State with its large counterpart West of the Elbe. Until and unless something wholly out of keeping with Communist behavior should develop there the prospect for German security, prosperity, and eventual unity looks much better with EDC than without it.

Press Comment

Alberta is not completely debt free yet, by any means, reminds the Peace River Record-Gazette. "We are in favor of governments operating on an even financial keel, but we do not think this is the case in Alberta today, where the provincial debt has been liquidated and the municipal debt has steadily increased."

Discrimination against edible oils by legislation in so many provinces disturbs the Ottawa Citizen. "So long as the law requires that substitutes are plainly marked for what they are, there seems no good reason why Canadian consumers should be prevented from buying them if they choose."

Shivering memories of Britain's lack of central heating are held by many Canadians. The Fredericton Gleaner says some census figures should humble us and Canadians "are not so centrally heated as some thought. While furnace heating has gained substantially over the past 10 years, better than half of this country's dwellings still are heated by stoves."

Weed jungles last Summer are untidy brush piles now and are likely to remain that way until this year's weed crop rises above the rubble. These places should be cleaned up now says the Ingersoll (Ont.) Tribune. "Nature is looking after the green-up. Let us look after the clean-up."

Since the war Canada's increasing industrial production has served as a check on the exodus to the U.S., notes the Saint John (N.B.) Telegraph-Journal. "Maritime young people seeking work have tended to head for Ontario and Quebec instead of Southward; so, as far as this part of Canada is concerned, it has mainly meant just a change in direction. But at least most of them have stayed in their own country."

MR. MANNING AND OTTAWA

We don't hold any brief for Mr. Manning's quasi-religious views nor his economic notions but if he is to go anywhere with Social Credit, he must aim at Ottawa and use whatever techniques seem useful to him to get there. He'll gain a big audience by blasting the new translation of the Bible, and if it seems good to him to do this to gain attention, we should like to remind people there is nothing like a controversy which people don't know too much about to stir up interest. That his scholarship in the matter is questioned will only stir up more attention, because the better informed people in criticizing him will only irritate those who prefer the emotional approach to ideas.

Aside from the religious broadcasts, which may or may not be contributing to Mr. Manning's political advancement, we feel that it is his duty as a disciple of the late William Aberhart to pursue the path to Ottawa, because it is quite firmly believed by the deeply dyed Social Crediter that only Federal laws prevent Social Credit becoming a fact instead of an almost disregarded fancy. It would be ridiculous for Mr. Manning not to try to implement the theories he used to preach so ardently.—Nanton News.

?Questions? ANSWERS

Open to any reader. Names of persons asking questions will not be published. There is no charge for this service. Questions WILL NOT BE ANSWERED BY MAIL except where there is obvious necessity for privacy.

Mrs. G. D. M., Trail—Will you please publish recipe for tomato soup cake?

One cup sugar, half cup melted butter, two cups flour, one scant teaspoon baking soda, two teaspoons baking powder, one teaspoon each cinnamon, cloves, nutmeg, quarter teaspoon salt, one cup chopped nuts, one cup dates, one can tomato soup. Cream sugar and butter, put soda in soup, mix dry ingredients and add to creamed sugar and butter alternately with tomato soup. Bake 45 minutes in moderate oven. Cover with following icing: Two cups brown sugar, half cup milk, tablespoon butter; boil until it forms candy ball in cold water, remove from fire and cool, then beat till thick enough to spread.

Mrs. B. H., Beaver Falls—Can you tell me where to obtain a book called "Driftwood Valley", and who was the author? Also, what was the name of Desmond Young's book on Rommel, and where can I get a copy? Are thank-you notes for baby gifts sent when the gift is received or after the baby is born?

"Driftwood Valley" was written by James Oliver Curwood. Desmond Young's book is entitled "Rommel". Both books can be obtained from any book store in Trail, though the Curwood one may be out of print, in which case the booksellers would have to advertise for a copy. Mann's, Ltd., and City Drug Store, Nelson, both have book departments. It is usual to acknowledge baby gifts when received.

Mrs. J. B., Nelson—Is there any varnish remover obtainable that will take varnish off linoleum without removing the linoleum?

Burns Lumber Company, 602 Baker Street, sell Kristalite Cleaner, which should do the work required. It is not recommended for inlaid type linoleum, but on battleship, or any inlaid linoleum, it would be suitable.

A. A., Trail—I am a Swedish citizen, and have lived in Canada almost two years. Can I legally change my name, and if so, what is the procedure?

You can certainly change your name. The best way to go about it would be to consult a lawyer, who can put the application through the right channels on your behalf.

Looking Backward

10 YEARS AGO

From the Nelson Daily News, April 22, 1943

Work of raising the East end of the railway bridge at Kootenay Landing to its proper place is going ahead. CPR officials were hopeful that it could be reopened for traffic Sunday. The work is being carried out under difficulty in high water and on muddy ground.

Nelson's softball Leopards limped home Sunday from their first out-of-town adventure, a 42-5 pasting from the fast-stepping Slocan Park Sluggers chalked up on the record against them.

50 YEARS AGO

From the Weekly News, April 22, 1903

One of the biggest fires that Nelson has had in her history occurred yesterday afternoon when, in the space of about 20 minutes, the sash and door factory of the Kootenay River Lumber Co. was wiped out. The total loss was about $6000, which is fully covered with insurance.

Pedestrians

There are, of course, good pedestrians. But I suspect these of being motorists who are walking to where their cars are parked. Most pedestrians act as though heaven and all the angels were on their side, as well as the police force. This is unhealthy for them, and not infrequently leads to premature introductions to the angels.—Jean Howarth, in Vancouver Daily Province.

Your Horoscope

Watch your money transactions at this time and look for much good fortune in the months ahead. Born on this date, a child should be popular with associates and lucky in many ways.

No one has lived a short life who has performed its duties with unblemished character.—Cicero.

Letter to the Editor . . .

Letters to the editor on any topic of genuine interest are welcome if they are brief, accurate and fair. No letter will be inserted in whole, or in part, except over the signature and address of the writer. Unsolicited correspondence cannot be returned.

U. S. National Election System Canadian

To The Editor:

Sir—The first Tuesday of last November was National Election Day for the entire nation of the United States. On that day the U.S. people elected their President, Congress and Senate, the Governors and Members of the 48 States Legislatures, as well as the Members and other officials for the County Commissions.

It appears that Elmer Philpot drove down to Bellingham, Wash. that morning and took in the show as it was staged at that city, and here in part is what he says:—

"The ballot paper is 20 inches deep and 40 inches wide. It lists the candidates running for president, vice-president, one senator, two congressmen, governor, lieutenant-governor, secretary of state, state treasurer, state auditor, attorney-general, commissioner of public lands, insurance commissioner, state senator, four state representatives, and two county commissioners, four judges of the state supreme court, two superior court judges, a justice of the peace, a superintendent of public instruction, a constable and three district commissioners, and for plebiscite the voter has his choice on — colored margarine, standard time, administration of health, judges retired at 75, and also voted on three separate propositions of spending money on school buildings."

Then Mr. Philpot tells us there were 23 voting stations in the city of 32,000. Now if Mr. Philpot could have told us how many voting stations there were in the State of Washington and let us multiply that by the number of 48 States in the Union, it might give us a foundation upon which we might consider the magnitude of the issues that were settled in the vast space between the Atlantic and the Pacific, and settle within 24 hours of that National Election Day, and settle for 24 months or the arrival of the next National Election date.

When Harry Truman took over the Presidency on Franklin Roosevelt's death in 1944, Truman had a democratic House and Senate, but in the National Election of 1946 the U.S. people changed the show and set up a Republican House, but it created no difference to the President and his cabinet who carried on until the next National Election date.

Here let us consider the educational bill that proved to be the rock which wrecked our B.C. Government boat, if that same bill had been up in any one of the Legislatures in the 48 States of the Union. When the vote of the House was taken the speaker would declare the motion lost and turn to the next order of business, and carried on until the next National Election date.

Surely we must consider this a real stable Government System for any nation large or small. Now may we wonder as to how many Parliaments of the many nations of Europe has anything like a stable government in this year of our Lord. We know that France has been changing her government with the change of the moon for these many, many moons. We know that Great Britain has had two elections in 20 months.

We know that Winston Churchill staged 106 want-of-confidence votes on the government before he drove it to the wall and forced his second election.

We know that Mr. Attlee is working his organization at double shift in forcing yet another election upon the people, and will someone figure out as to how many provincial elections we have had in Canada in the last few months. Nova Scotia is fighting one at the present time; N.B. has had one as well as Alberta; B.C. has had one general and two by-elections and now in the grip of another general election, and who can tell when the federal election will be sprung upon us.

Surely a country such as ours should have something more stable in government matters. Here the question mark that appears on the horizon is "What is the solution?" Well, I am going to give the person or persons who may be interested in such matters something to think about.

In the first place we will establish a national wide election system with the election date coming around every two years, and at that election we will elect our members to the federal, provincial and municipal governments for four years, but one half of them will be elected every two years, thus after each election one half of each governing body would retain their seats for another two years, thus eliminating the upsetting of the entire government by election, yes, eliminating the need of our Senate, Her Majesty's Loyal Opposition, and that want-of-confidence vote, for by bringing the people to the polls every other Autumn there will be no danger of any governing body getting far ahead of the people in that 24 months.

PAGE RIDEOUT.

Sterling Hotel,
Nelson, B.C.

U.S. Gives Support to Burma's Demand to Oust Formosa Troops

UNITED NATIONS, N. Y. (AP)—The United States Tuesday threw its support behind Burma's demand that Chinese Nationalist guerrillas get off its soil.

Chief U.S. delegate Henry Cabot Lodge Jr. told the 60-nation Political Committee the U.S. was hard at work on a three-point plan. It would:

1. Require the active support of the Chinese Nationalist Government to persuade the 12,000 guerrillas in Burma to give up.

2. Stop military operations between the Burmese army and Chinese guerrillas.

3. Disarm the Chinese and remove them to Formosa via Thailand. Lodge said Thailand had agreed.

Lodge said the U.S. feels Burma had the right to demand the removal of the Chinese, whom he accused of "depredations" against the Burmese people. He said many of the guerrillas were "common bandits posing as Chinese Nationalists" and that the removal of the genuine guerrillas would leave Burma able to control the others.

Lodge said the U.S. took steps to mediate at the request of the Burmese Government, which has no diplomatic relations with Chiang Kai-shek's Government on Formosa.

A statement in Formosa Tuesday by Nationalist Foreign Minister George Yeh saying that his Government would co-operate was regarded as going a long way towards fulfilling the first point Lodge made.

There was virtually unanimous agreement here that 12,000 Nationalist troops who fled into Burma in 1950 when the Communists conquered their homeland have no business fighting against the Burmese Government. There was also agreement that it was the U.N.'s business to find a way to make them stop.

LONDON (CP)—Captain Robert Scott's famous ship Discovery, in which he sailed for the South Pole in 1910, may be towed from its berth on the Thames and broken up. It has been used as a museum and sea scout headquarters but upkeep costs are mounting and funds are dwindling.

St. Laurent to Discuss Trade U.S. Problems

OTTAWA (CP)—Trade Minister Howe said Tuesday Prime Minister St. Laurent will follow up steady Canadian representations about United States trade barriers by discussing the situation with President Eisenhower in Washington early next month. He said Mr. St. Laurent will also discuss world trade problems there.

Mr. Howe told John Diefenbaker (PC, Lake Centre) in the Commons that Canada's Ambassador Hume Wrong and other officials are in almost daily touch with Washington officials about restrictions that strike at imports of Canadian dairy products, flax seed and other goods.

Mr. Howe said Canada has made various protests about the bans on dairy products but these were so worded that no formal reply was necessary.

Mr. Diefenbaker had asked what replies Canada had received to her protests.

The Minister said the protests referred to pending or current legislation before Congress and it was not customary to expect replies under such circumstances.

Portland Firms To Defy Laws

PORTLAND (AP) — Daylight saving time hours of work will appear in the Pacific Northwest again this year, despite Oregon and Washington laws against the clock shift.

A half-dozen Portland firms have announced they will change work shifts Sunday, April 26, when British Columbia and many communities across the continent shift their clocks.

State laws in Washington and Oregon forbid official shifting of the clocks. But there is nothing to stop individuals or firms from opening and closing an hour earlier.

The Portland City Council will hold a hearing next week on changing city work hours.

Moscow Slogans To Be Milder

LONDON (Reuters). — Moscow radio Tuesday announced a series of slogans to be used for May Day celebrations — all of them noticeably milder in tone than in previous post-war years.

One of them said: "There is no controversial issue which cannot be settled by peaceful means on the basis of mutual understanding between interested countries."

Another slogan hailed: "Peace among the nations."

Millions of Russians will chant the government-sponsored slogans at celebrations throughout the Soviet Union May 1. The greatest mass gathering will be in Moscow's Red Square where Premier Georgi Malenkov is expected to appear.

Centenarian Dies In Coast Hospital

VANCOUVER (CP) — Mrs. Susan Jane Chatten, who was 101 years old April 8, died Sunday in hospital here.

Born at Cobourg, Ont., Mrs. Chatten lived for some years at Watrous, Sask., and moved to Vancouver in 1946. Burial will be at Watrous, where a son, Robert, lives.

Vets' Children May Get Education Break

OTTAWA (CP)—The Commons Monday considered a new concept in veterans legislation providing federal aid for the higher education of children of deceased veterans of the two world wars and the Korean conflict.

Veterans Minister Lapointe described the bill as the first of its kind in the world.

It provides payment of university tuition fees and a subsistence of $25 a month for deceased veterans' children who graduate from high school or its equivalent and want to attend university. It was put through clause-by-clause study and will get final approval later.

Many members, including a Liberal, J. L. MacDougall (L—Vancouver South) pressed for inclusion under the plan of vocational, commercial and trades training schools which do not require senior matriculation as an entry requirement.

NATO Issues Call For More Planes

PARIS (AP)—The North Atlantic Treaty Organization council this week will call upon its 14 member nations to build 2700 planes during the next two years for the Allied air force in Europe, a United States source said today.

This would boost NATO's European air force to 5600 planes by the end of 1954. It has only 2900 now.

The council will present its recommendation to the ministers of the 14 powers, including Canada, who open a three-day meeting here Thursday.

BIGGER PROGRAM

A highly-placed U.S. Army officer said NATO military leaders had asked for an air force of 7160 planes by the end of 1954. But the council, which this week held joint meetings with the NATO military committee, decided the 5600 figure was large enough.

The goals which the council will recomend calls for 1100 more planes this year and an additional 1600 during 1954.

Informed NATO sources said a $1,840,000,000 defence program would be recommended to the council—mostly for air strength. This includes an airplane building program of between $450,000,000 and $500,000,000 for European plane factories.

Coast Brave Hopes To See Coronation

VICTORIA (CP) — An aged brave who calls himself the last true Songhee said Tuesday he hopes the Canadian government will pick him to represent British Columbia's Indians at the Coronation.

He is 80-year-old Jimmy Fraser, grandson of Chief Cheachlarcht, who also was known as King Freezy.

Jimmy has a special affection for royalty. In fact, he feels the Canadian government has usurped the powers of the Crown.

WERE ONCE FREER

He says that under Queen Victoria there was more personal freedom and the Indians were treated with more respect.

When Queen Elizabeth visited Victoria as a princess in 1951 Jimmy couldn't get a glimpse of her because of the crowds.

"My eyes are dimming," he said, "and the Coronation is my last chance."

Finally, Jimmy said, he must see the Coronation because then when he dies he will be able to tell Queen Victoria all about it in another world where all good people go.

"Instant Coffee? You're kidding!"

"I've tasted lots of instant coffee before, but *this* tastes just like you've brewed it yourself!"

Folks'll be *surprised*, and no wonder, because . . . to make Borden's Instant Coffee, we brew coffee, just the way you do at home. When the flavor's perfect, we whisk away the water by a magic vacuum process. Result: pure coffee crystals, 100% pure . . . no dextrose fillers. You just add back boiling water to recapture that grand coffee flavor we brewed!

No grounds! No pot to wash! A small jar gives as many cups as a pound of ground coffee, saves you about 40c. The large 5 oz. jar saves you even more!

They'll think it's fresh from the coffee pot—and you SAVE UP TO 40¢ *a pound!*

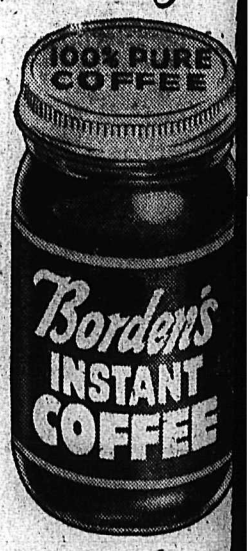

Say Seagram's and be Sure

Seagram's Crown Royal

Seagram's V.O.

Seagram's "83"

Seagram's King's Plate

Seagram's Special Old

Distilled in Canada and distributed by The House of Seagram

This advertisement is not published or displayed by the Liquor Control Board or by the Government of British Columbia.

They'll Do It Every Time — By Jimmy Hatlo

Today's Bible Thought

God is infinitely patient, but no law can be disobeyed with impunity. We must not defy God's plan. The wrath of God (cometh) upon the children of disobedience. —Ephesians 5:6.

I didn't mind Jane tellin' me where the bathroom was. But it sounded like hintin' when she said there was plenty of hot water.

READ THE CLASSIFIED DAILY
Buy, Sell, Trade the Classified Way

It Pays to Buy Quality

For the best in

Good Shoes

Waitresses, nurses, salesmen—everyone whose occupation requires him or her to be on their feet, knows the importance of comfortable well fitting shoes.

We have the stock and experience to give you that fit so essential for foot comfort.

R. ANDREW & CO.

LEADERS IN FOOTFASHION
Established 1902

Watch for Our
Weekend Specials
BRADLEY'S
MEAT MARKET — Phone 832

GUARD THOSE YOU LOVE

Give generously to FIGHT CANCER

through
EDUCATION
RESEARCH
WELFARE
TREATMENT FACILITIES

CHAIRMAN
Mr. Harold Lupton
502 BAKER ST.
NELSON, B. C.

Give Now!
CONQUER CANCER CAMPAIGN
B.C. DIVISION
CAN. CANCER SOCIETY
B.C. CANCER FOUNDATION
686 W. 10th Avenue
Vancouver 9, B.C. c-2

PHONE 144 FOR CLASSIFIED
CLASSIFIED ADS GET RESULTS

Celebrate 50th Anniversary

A surprise reception marked the golden wedding anniversary of Mr. and Mrs. Andrew K. Olsen of Nelson who were married at Faukse I Salten, Norway, 50 years ago.

More than 100 friends called to offer congratulations and present gifts to the couple who reside at 1021 Josephine Street. A table trilight was presented by Rev. David Butterfield of Evangelical Mission Covenant Church on behalf of their friends.

A guest at their wedding in 1903, Chris Erickson, now a resident at Balfour, attended the reception.

Four generations were also represented, their daughter, Mrs. P. Larsen, grandson Al and great grandson, Paul who is one and-a-half.

Phone calls were received from three sons unable to attend.

Mrs. M. McDermid and Mrs. P. Larsen, daughters of the celebrantes, arranged the reception and acted as hostesses. Mrs. E. Olsen, Mrs. J. Adams and Mrs. A. Larsen served tea.

MR. AND MRS. ANDREW OLSEN of Nelson are shown here as they cut the wedding cake at a reception marking their 50th wedding anniversary.—Art Stevens photo.

Newlyweds Here On Honeymoon

Spending a few days of their honeymoon in Nelson before going on to the Banff district are Lovel Cole, formerly of Nelson, now in Edmonton, and his bride, the former Violet Nordquist.

The groom is the youngest son of Mr. Noble D. Cole of Nelson, and the bride is the eldest daughter of Mr. and Mrs. Axel Nordquist of Edmonton.

The couple were principals in a pretty wedding ceremony performed in Edmonton Saturday. Miss Phyllis Goebel of Edmonton was bridesmaid, and the best man was Mr. Les Horlick of Edmonton, formerly of Nelson.

Mr. and Mrs. Cole will make their home in the Alberta capital.

VOTE $63 TO RED CROSS

GRAY CREEK—A $63 donation was voted the Red Cross at a meeting of the Gray Creek Women's Club and plans completed for a May dance.

Crawford Bay, Boswell and Gray Creek clubs will sponsor the dance and a picnic, proceeds from which will go to Coronation Day expenses.

Mrs. Stewart has as guests her parents, Mr. and Mrs. Patrick King of Vancouver, her sister, Mrs. John Ismor of Eversley, Sask., and her daughter, Mrs. Barry Simpson of Vancouver.

Baptismal Font Presented Church

A baptismal font was presented First Presbyterian Church at Sunday morning services in memory of Benjamin S. McCreight by his family.

The font was presented by Benjamin McCreight Jr., and was received and dedicated by Rev. L. S. van Mossel.

In a baptismal service which followed presentation first two children baptised were grandchildren of Mrs. and the late Mr. McCreight, Brenda Hope, daughter of Mr. and Mrs. B. McCreight, Jr., and Bonita Louise, daughter of Mr. and Mrs. A. R. Euerby.

Also baptized were Margaret Isobel, daughter of Mr. and Mrs. H. N. Jorgensen and Thomas Brent and Ray Sinclair, sons of Mr. and Mrs. T. McInnis.

Quiet Ceremony Unites Calgary, Kimberley Couple

KIMBERLEY — Spring flowers and plants formed the setting for a quiet ceremony in the Pentecostal Tabernacle uniting in marriage Mrs. R. G. Shaw of Kimberley and Earl Graham of Calgary.

Rev. D. L. McNutt performed the ceremony.

Miss June Shaw and Mr. Gordon Shaw, daughter and son of the bride, were witnesses. Mr. Stevenson was usher.

Mrs. Garnet Shaw sang "Because" accompanied by Mrs. Berkhoven, who was organist.

A reception was held at 350 Bingay Street when Miss Diane Shaw entertained with accordion solos.

For a wedding trip to Seattle and Chilliwack the bride chose a navy suit with pink accessories. They will reside at 350 Bingay Street in Kimberley.

HISTORIC SYNAGOGU.

MONTREAL (CP) — The oldest synagogue in Canada, the Shearith Israel Synagogue here, will celebrate its 185th anniversary with a weekend of rededication and a banquet on May 18. It was founded in 1768 by Jewish soldiers who came with the British forces to Canada.

Recipes . . .

All Cooks Will Find These Tricks Useful

By MARGARET CARR

One thing I do like housecleaning is my files.

I find all sorts of material I've put away and have forgotten. In one such file I ran across this week I have been saving the quick tricks found to be useful in my own kitchen. Before I lose them again for another year, I will pass them on.

To make uniform meat patties: Place ground meat on waxed paper. Roll to desired thickness with rolling pin slightly moistened. Cut in squares with knife, or rounds with large cutter.

Individual meat loaves: Pack meat loaf mixture into cups of muffin pan. Round tops well above level of pan.

To keep fat from spattering: Fit a four-inch wide collar of foil, double thickness, around frying pan. Foil may be wiped clean and reused.

To remove excess fat: Let fat rise to top of broth. Wrap several ice cubes in clean cheesecloth and move back and forth through fat which will congeal on cloth.

Carrot curls: Use long carrots, ¾ to one inch in diameter. With razor-edged vegetable peeler, shave full-length, paper-thin carrot strips. Wrap around finger to form tight curls. Fasten with woden pick. Let stand in ice water several hours to curl. Remove picks.

To flute cucumber: Draw sharp four-tined fork lengthwise through skin to depth of ⅛ inch around cucumber. Give slices of scalloped dark green border.

To avoid rerolling biscuit dough: Roll dough to desired thickness. Place each biscuit in pan as it is cut. Before cutting next biscuit, tuck corners of dough, left after biscuit is removed, under edge of dough on board. Pat to original thickness. Round outer edge so cutter will fit over it when next biscuit is cut. Repeat as each biscuit is cut. Thus no small ends of dough are left to reroll and all dough is used up.

Reheating sweet rolls: Use a large, heavy frying pan and place the rolls on the bottom. Do not stack. Heat over a low flame for several minutes, and they're ready to serve.

Neat way to frost a cake: Cut waxed paper in three or four-inch squares. Arrange around edges of serving plate so they will extend about an inch under cake and completely cover plate around cake. Place unfrosted cake on plate. After frosting, carefully pull out papers, one at a time, leaving plate perfectly clean.

Straining liquid: To strain any liquid easily just place a wad of sterile absorbent cotton in a funnel and pour the liquid through it.

By Laura Wheeler
Needlecraft

Iron-on Designs in 3 colors

551

Just a stroke of your iron—bunnies and lambs frolic on children's things! Beautiful designs decorate your linens, dresser sets, tablecloths! So easy—no embroidery! If this page were only in color, so you could see the sparkling combination of petal pink, maize and leaf design. Tubbable!

Pattern 551 has 10 designs from 4½x4½ to 3x2 inches.

Send TWENTY-FIVE CENTS in coins (stamps cannot be accepted) for this pattern to Nelson Daily News, Needlecraft Dept., Nelson. Print plainly PATTERN NUMBER, your NAME and ADDRESS.

Exciting value! Ten, yes ten popular, new designs to crochet, sew, embroider, knit—printed in the new 1953 Laura Wheeler Needlecraft Book. Plus many more patterns to send for—ideas for gifts, bazaar money-makers, fashions! Send 25 cents for your copy!

Your party guests will welcome Coke

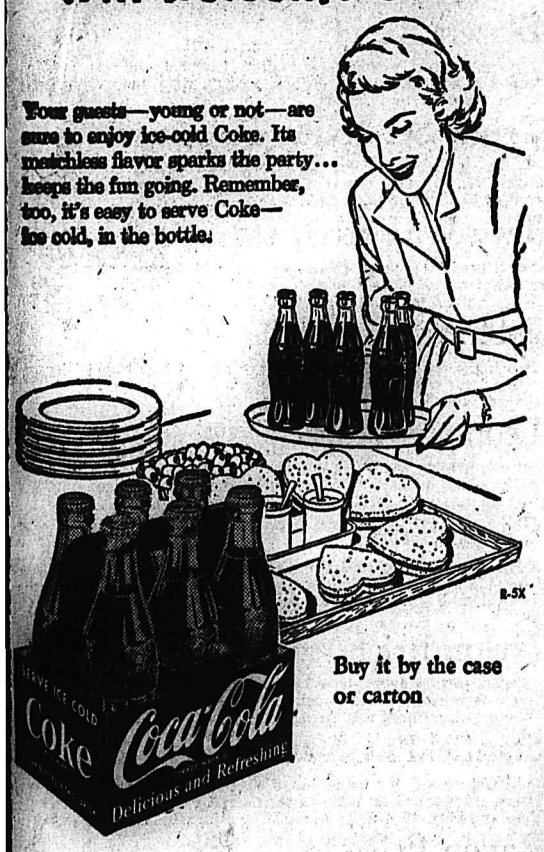

Your guests—young or not—are sure to enjoy ice-cold Coke. Its matchless flavor sparks the party... keeps the fun going. Remember, too, it's easy to serve Coke—ice cold, in the bottle.

Buy it by the case or carton

B-5X

Authorized bottler of Coca-Cola under contract with Coca-Cola Ltd.

McDONALD JAM CO. LTD.
NELSON, B. C. PHONE: 1055

"Coke" is a registered trade-mark.

Saucy Sue SAYS:
World Famous
HP SAUCE
is Canada's Favourite

READ THE CLASSIFIED DAILY

HEY KIDS—HERE'S A LAXATIVE THAT'S PLEASANT TO TAKE!

And, Mother, Children's Own Tablets are completely dependable, too. Specially formulated for children between 3 and 15, they clear out bowels thoroughly without cramping or griping. Fine to help relieve simple stomach upsets, too. Made by the makers of Baby's Own Tablets—your assurance of a reliable product. Get a package today at your druggist.

Children's Own TABLETS

Nelson Social

PHONE 144

A European tour which will take in nine countries and London for the Coronation is planned by a Nelson resident.

• • •

EUROPEAN TOUR . . . Miss Catherine Argyle, Observatory Street, leaves Spokane Thursday for New York where she will sail April 29 on the Queen Mary for a tour of France, Italy and Switzerland before going to London for the Coronation. Miss Argyle will also visit Scotland, Norway, Sweden, Germany and Holland before returning at the end of August. Mr. and Mrs. Argyle will accompany their daughter to Spokane.

• • •

HOME FOR ANNIVERSARY . . . Mr. and Mrs. Evans Wasson and sons, Garth and Bryan, of Vancouver are expected to arrive within the next few days to participate in the celebrations being planned for the Golden Wedding Anniversary of Mr. Wasson's parents, Mr. and Mrs. W. E. Wasson of the Terrace Apartments, on Wednesday, April 29. Among the festivities being planned are a family dinner and reception in the Silver Room of the Hume Hotel when Mr. and Mrs. Wasson will hold "Open House" for their many friends, both old and new, of the past 50 years.

• • •

SHOWERED . . . About 40 guests attended a baby shower for Mrs. A. Ganzert held in the Sacred Heart Church Hall. Mrs. Ganzert was presented a carriage for her baby daughter. Mrs. S. Senych and Mrs. J. Ludwig were co-hostesses.

• • •

PRAIRIE HOLIDAY . . . Mr. and Mrs. K. G. Erickson and family, Mill Street, have returned from a holiday in Regina and Lethbridge. In Regina they visited Mrs. Erickson's parents, Mr. and Mrs. D. C. Mercer.

• • •

ATTENDS MEETING . . . Mr. and Mrs. J. Ludwig, Cedar Street, spent the weekend in Cranbrook where Mr. Ludwig attended a CPR brotherhood meeting.

• • •

FROM SPOKANE . . . Mr. and Mrs. Harry Burns and Mrs. Gordon Burns have returned from a few days holiday in Spokane.

• • •

VISITS PARENTS . . . Lawrence Chaluck of Cranbrook is in Nelson visiting his parents, Mr. and Mrs. George Chaluck, 714 Silica Street.

Delegate Reports On IODE Meeting

An interesting report on the recent annual provincial meeting in Victoria of the Imperial Order Daughters of the Empire, was given at Tuesday's meeting of Kokanee chapter, IODE, by Mrs. C. H. Chatfield, the group's delegate.

The meeting was held in WI room in Civic Centre, with Mrs. H. E. Thain, first vice-regent, in the chair. Mrs. A. Dalgas was welcomed as a new member.

Among other items of business, a letter of thanks for a donation of $50 was received from the Red Cross. Mrs. E. A. Murphy will represent the order on the Nelson Film Council and Mrs. P. G. Morey was named convener of the chapter's annual tag day May 30.

Reports were given by Mrs. C. G. Johnson on educational work, Mrs. Reeve Harper on citizenship, Mrs. H. Houston on overseas parcels, Mrs. R. H. Dill on Coronation celebration plans, and Mrs. H. B. Gore, who appealed to members for saleable donations to the Thrift Shop in her report.

Procter Notes

PROCTER—Mrs. N. C. MacLeod has as guests her parents, Mr. and Mrs. D. A. Johnston of Revelstoke, who are here to attend the wedding of their youngest daughter, Miss Kitty Johnston.

Ladies' Guild of All Souls' Anglican Church met at the home of Mrs. R. L. Stevenson for their April meeting. Plans were discussed for a Coronation concert and dance.

MISS MAUDE DOLPHIN

. . . a former Nelson girl is working for her Bachelor of Nurses degree in London and Edinburgh hospitals. She will take three months exchange field work before going abroad with a unit of the World Health Organization. She plans to spend two weeks in London to see the Coronation.

Miss Dolphin was born and raised in Nelson and was active in badminton and tennis while here. A popular violinist, she won the Challenge Cup twice in Kootenay Musical Festivals.

WA Honors President

BONNINGTON—Mrs. P. O. Bird, president of St. Mathew's Church Women's Auxiliary, who, with her husband, will soon make her home at Nelson, was honored by members at a meeting of the group.

A planter dish was presented Mrs. Bird on behalf of members by Mrs. W. P. Rogers who spoke briefly on Mrs. Bird's activity in the club.

Spring tea, which was to be held in April, was postponed to early May.

Canon W. J. Silverwod gave an addres on Child Welfare and Mrs. D. G. Bell read an article from the study book, "There's Is the Glory", from the study book.

Mrs. C. G. Fenwick was welcomed as a new member. Meeting was held at the home of Mrs. Harry Stone.

Mother Sets Pace For Toronto Nurse

A Toronto nurse, whose pioneering mother came to Canada in 1901 to visit a brother in Nelson, is following her parent's footsteps.

She is Minette Bird, attractive and competent nurse-specialist who with three others, is on her way to India to carry out a nursing project for the world health organization.

Miss Bird will be stationed in Calcutta to help improve standards of nursing in paediatrics.

Her three companions on the project are a Montreal nurse who is a specialist in medical nursing, an English midwife and an "unknown." They all hope it will turn out to be "an American in nursing arts."

"We will work very closely with each other, living in the same section of the hospital, each of us having our own bedroom, but sharing living room, dining room, servants and a dog," said Nurse Bird.

WIDE TRAINING

Born in England, Miss Bird spent her early days in western Canada. She trained at the hospital for Sick Children in Toronto and did two year's work at Columbia University, New York City, where she got her B.SC., in nursing education.

From 1949-51 she was on the staff of the University of Toronto school of nursing. Since then she has been in charge of a program for affiliation students from the 33 schools of the province at the Hospital for Sick Children here.

En route to India, Miss Bird will visit her mother in Scotland.

"Mother was a bit of a pioneer in her day," she said.

"She came to Canada in 1901 to visit a brother in Nelson, B. C. She rode astride a horse—something for a woman in those days—caught salmon at Victoria harbor and did many other things that I enjoy doing today, 50 years later."

TRAIL BRIDE-ELECT FETED

NEW DENVER—Miss Nellie E. Aylwin, Trail bride-elect, was guest of honor when 25 friends gathered for tea at the home of Mrs. James A. Greer.

A program of piano selections, including Wagner's Wedding March, was given by Mrs. Ada L. Levy.

Tea table, covered with a white linen handmade cloth, was centred with Spring flowers. Miss Lena Meinardus and Mrs. John Taylor poured, and Mrs. R. E. Crellin and Mrs. A. L. Harris served.

Miss Aylwin, who has been on the Trail Post Office staff 12 years, will be married in Vancouver April 24 at the home of her brother-in-law and sister, Mr. and Mrs. G. W. Teir.

Inlaid Lino

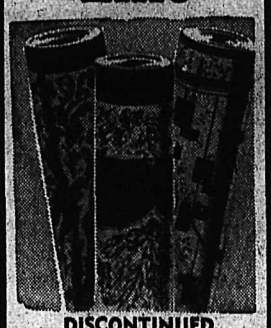

DISCONTINUED PATTERNS

Regular $2.95 Sq. Yd.

SPECIAL
$1.99
SQ. YD.

Freeman's

BETTER FARMING

ALDEBURGH, England (CP) — Suffolk farmers report beet-sugar output is above average. An official of the National Farmers' Union said "improved farming methods have led to a steady increase in the crop per acre."

See Our Windows for
Mid-Week Specials
at the
Butcheteria
PHONE 527

LOGY, LISTLESS, OUT OF LOVE WITH LIFE?

Then wake up your liver bile . . . jump out of bed rarin' to go

Life not worth living? It may be the liver! It's a fact! If your liver bile is not flowing freely your food may not digest . . . gas bloats up your stomach . . . you feel constipated and all the fun and sparkle go out of life. That's when you need mild, gentle Carters Little Liver Pills. You see Carters help stimulate your liver bile till once again it is pouring out at a rate of up to two pints a day into your digestive tract. This should fix you right up, make you feel that happy days are here again. So don't stay sunk, get Carters Little Liver Pills. Always have them on hand.

Get Carnation . . .
IT'S ALWAYS FULL-BODIED

You'll never get thin, light-bodied evaporated milk from a Carnation can. Carnation is *full-bodied*, like heavy cream. It whips like cream. It creams coffee, fruits and cereals as no other brand can. Get Carnation—IT'S ALWAYS FULL-BODIED.

MAKE THIS 7 DAY TEST

—for just one week, use Carnation Milk in place of your present brand. Once you have used Carnation, we are sure that no other brand will satisfy you.

MORE PEOPLE IN CANADA USE CARNATION THAN ALL OTHER BRANDS COMBINED

962

SHIRRIFF'S · SHIRRIFF'S · SHIRRIFF'S

Try Cherry Orange Ring

Combine 2 tablespoons each melted butter, brown sugar and corn syrup with 1 tablespoon grated orange rind. Spread in the bottom of a 9" ring mould. Sprinkle with ¼ cup cocoanut and dot with cherries.

Prepare 1 package Shirriff's White Cake Mix, following package directions. Fill mould half-full and bake. Make cup cakes with the remaining batter. Serve with a bowl of whipped cream or fruit.

Oh lady, how you'll love this cake! It's high, light and tender because it's made with Shirriff's White Cake Mix. In Shirriff's, all the pure ingredients are measured and mixed. You just add milk and bake.

White Cake Mix

Also try Chocolate & Gingerbread

SHIRRIFF'S · SHIRRIFF'S · SHIRRIFF'S

1072

Hudson's Bay Company
INCORPORATED 2ND MAY 1670

THE STORE FOR MEN — SHOP EARLY

Thursday — Friday — Saturday

MADE TO YOUR MEASURE *Fashion-Craft*

SUITS

2 Piece Suits of Fine Custom Quality English Suitings

Men . . . Here's your chance to purchase a high quality, made-to-your-measure suit. Fit guaranteed. Materials are all high grade, English worsted. Choice of styles, colors. Big selection of patterns . . . solids, stripes, fancies. Don't miss this opportunity to purchase your Spring and Summer suit now.

$65

* TERMS: $13 Down, Balance Easy Monthly Payments

- Extra Trousers — $25
- Vest — 7.50

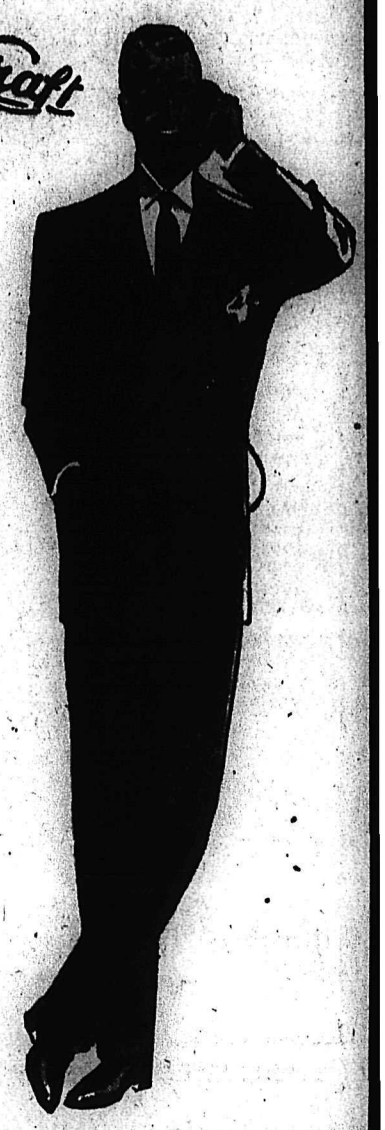

DOOR OPENING SPECIAL
Made-to-Measure Suits in fine quality worsteds
42.50
Look . . . 25 only made-to-your-measure suits up to size 44. Be one of the 25 who get in on this value. Save up to
Terms — $5.00 Down, Easy Monthly Payments

- Extra Trousers — 14.95
- Vest — 4.95

FIRST QUALITY WORSTED NEW SPRING SUITS
59.50

Men . . . See this new selection of men's suits . . . Smart, new Spring cloths, styles and patterns. All are top quality worsteds, Pic 'n' Pics, Stripes and Novelty Weaves. 36 to 44.

FINE QUALITY READY-MADE WORSTED SUITS
$45
26 only at this big saving. Single, double breasted models. Sizes for 36 to 40 chest
Terms — $9 Down, Easy Monthly Payments

H.B.C. MEN'S CLOTHING — PHONE 29

DRESSES...COATS

BUDGET-PRICED FOR QUICK, QUICK SELLING

Ladies, don't miss these specials on sale this Thursday, Friday and Saturday. Choose from brand new crisp calico dresses, shrug-topped . . . Kriskays, and Teen-Sized Organdies at extra-special, while-they-last prices. See our colorful range of Easter-carryover Coats and note those budget-helping terms . . . Save, Save, Save! . . . and be in early.

CALICO DRESSES...

Here they are . . . the first of the calico crop! . . . and shrug sweaters too! . . . Copied from a New York first-day sell-out, these stunning shrug-top calico sundresses were rushed to us to start the cotton season with a bang! Cut from crisp colorful prints, with the fashion-feature interlock shrug, halter top, full, full skirt, back zipper, and tie waist, these "calico-quette" dresses are basics for the outdoor gal. Be wise . . . be early! Sizes 12 to 20. Reg. $5 value. **3.98**

Kriskays — Door Opening Price

For looks, for color, for wonderful carefree washing and ironing, select your sun-up dress from one of ten different delicious styles. Kriskays mostly, but ever-glazes and embossed cottons too. 8.95 value. Misses', women's and half-sizes (but not all).

5.19 or 2 for $10

Teen Time Dresses—Special!

Just a limited quantity of specially priced teen-size glamorizers—delicate organza, plain or flocked, floating over gay check gingham or shimmering satin. Most of them are 12.98 dresses! Sizes 9 to 15. Each **6.88**

SPRING COATS

Only $5 Down!

- Reg. 29.50 Coats
- Reduced to **$25** for this sale only
- Pay $5 now
  - $7 in May
  - $7 in June
  - $6 in July
- No carrying charges if you pay within 3 months
- Loose back style
  Lots of colors
  Sizes 12 to 42

ALSO
Reg. 39.50 COATS Reduced to 33.50
Pay $5 now and 9.50 in May, June, and July. Save now, save later. Four only—sizes 18, 20 and 40.

$ $ $ SAVERS

Blazers Reg. 8.95
Top quality wool melton blazers. Single breasted with smart white piping at edgings, cuffs and pocket. Navy, wine and green. Sizes 12 to 16. Each **6.99**

Crimp Set Nylon Pullovers
Women's crimp-set nylon pullovers. Short sleeves. Clearing to make room for new merchandise. Pink, blue, white and yellow. Sizes 16 to 20. Each **2.99**

Two-Way Stretches
You'll need these under those lighter-weight Summer play-togs of yours. Made of shirred elastic. Thoroughly washable. White only. Sizes S, M, L. Each **$1**

T-Shirts
This is the season for T-shirts, so save now and be bright 'n' gay at the same time! Knit cotton, polo collar, bright stripes. Sizes S, M, L. Each **1.89**

Economy Slips
Save laundering when that one-a-day weather comes. Buy several of these first quality rayon slips, daintily styled with lace. Save time, save money! Misses' sizes. Each **$1**

Crepe Slips
A big assortment of ladies' first quality crepe slips, all with lace trim. Ideal for under Summer dresses and skirts. White and a few colors. Reg. 2.49 and 2.98 values. Sizes 32 to 38. Each **1.99**

Nylon Briefs
Substandards (though you'd hardly notice it) of a 1.39 quality. Nylon lace trim and fancy panels. White and pastels. Sizes small, medium and large. Pair **$1**

Stanfield's Gowns—Subs
Substandards of this name brand rayon gown.—Becoming satin stripe, shirred bodice, built-up shoulder, tie back. Pink and blue. Sizes S, M, L. Each **1.89**

Rayon Briefs
Well-made ladies' rayon briefs; some plain, some with lace trim. Limited quantity to clear. Sizes small, medium and large. ..... **2 for $1**

Evening Sheer Nylons
First quality nylon of 51 gauge, 15 denier yarn, budget priced to save you money. Latest Spring shades in sizes 8½ to 11. Pair ..... **.89**

Hudson's Bay Company

INCORPORATED 2ND MAY 1670.

Coast Police Raise Garage Charges

VANCOUVER (CP) — Motorists have found a cheap place to park: The police garage.

Police Chief Walt r Mulligan complained Tuesday too many drivers whose cars are impounded for traffic infractions are leaving them in the police garage for days.

The reason: The storage charges are only 50 cents a day.

But now things will be different. The fee will be 50 cents a day for the first three days, and then it will jump to $2 a day.

PHONE 144 FOR CLASSIFIED

"SALE"

Oddments from the Shoe Dept.

Starting Thursday the Bay is offering SAVINGS FROM 10% to 50% on oddments and discontinued lines of footwear. Listed below are only a few of many being offered on this special clean-up. Shop early as quantities are limited.

WOMEN'S DRESS SHOES—Reg. 7.95. Sizes 4½, 5, 6, 7, 7½, 8, 8½, 9. SALE 3.99

MEN'S WORK BOOTS—Reg. 15.50 by Leckie. Sizes 5, 6½, 8½, 9, 10½. SALE 10.50

BOYS' LUG AND CREPE SOLE OXFORDS—Reg. 6.50 and 5.95. Sizes 2, 3, 4, 5. SALE 4.99

ARCH-RELIEF OXFORDS AND PUMPS—Reg. to 11.50. Name Brand Quality. Sizes 5, 5½, 7, 8, 8½, 9, mostly wide widths. SALE 6.99

MEN'S AND BOYS' BLACK RUNNERS—Reg. 4.45. Sizes— Boys 13, 2; Mens 8, 9, 10, 11. SALE 2.69

TEENERS SHOES—Reg. to 5.95. Loafers, ballerinas, crepe sole in the group. SALE 3.89

NURSES OXFORD—Reg. 11.50. Sizes AA 7½, 8, 8½, 9. B's 4, 5½, 6, 6½, 7½. White only. SALE 5.99

WOMEN'S BAYCREST SHOES—Reg. 10.95. All sizes but no one line complete. SALE 6.99

WOMEN'S HI-WEDGE CASUALS—Reg. 5.95. Wine and black. All sizes 4 to 9. SALE 3.49

MEN'S DRESS SHOES—Reg. 10.95. Black and brown. All sizes. SALE 7.99

Hudson's Bay Company
INCORPORATED 2ND MAY 1670

A Canadian Abroad . . .

"Spain—The Country of Greatest Lovingness" Author Told

By BRUCE HUTCHISON

BARCELONA—It was on the frontier of General Franco's police state that I went to pieces. And so, for a moment, did the police state. Not since Hannibal and his elephants marched this way have the Pyrenees witnessed such a scene of chaos.

The first gateway into Spain is a long and barren chamber, with no ornament save a huge photograph of Franco, head tilted at an arrogant angle, arms folded in over-obvious imitation of Napoleon. The same photograph, together with innumerable flags of striped red and yellow and swarms of ill-clad soldiery mark every public office in the country.

Within the immigration office of Perthus, a town crowded between the defiles of the Pyrenees, a sad little man with trailing moustaches and brooding eyes slowly examined the passports of a hundred excited French tourists and wrote down their names, addresses, ages and nationality with the cold, immovable look of the recording angel. He was in no hurry. The police state has plenty of time for everything of no importance.

Just a Start

I emerged at last from that ordeal fairly intact but it was only the beginning. Three miles down the road more soldiers in long gray overcoats and black revolver holsters barred the way and ushered me into the custom house. That was where I fell to pieces.

The customs house—vast, dark and grimy—was crammed solid with French travellers bent on a cheap holiday in Spain. They swarmed, gesticulated and gibbered in such a tumult that I had forgotten my own name when I was swept into a small room where a dashing Spaniard with a gigantic cigar looked at my documents and shook his head. Something was wrong.

My car had been registered in the name of a Mr. Rowe, from whom I had rented it in England. But, said the official, that was not the name in my passport. Where, he asked in an appalling melange of Spanish, French and English, was Mr. Rowe?

Resorting desperately to my pitiable schoolboy French, I replied that Mr. Rowe was dead. Ah, said the official, that was sad. He deeply regretted the death of Mr. Rowe, but it didn't seem to help matters. The documents were still wrong.

A writhing multitude of Frenchmen breathed down my neck and clamored for entry into Spain while General Franco glowered down from the wall, the soldiery stared at me with cold eyes and the official summoned up enough English to remark: "Misfortunately we must 'ave Monsieur Rowe, which is dead."

As nearly as I can translate my French, I replied: "Monsieur Rowe but from him I am buying the automobile for the purpose of the travel, is it not, and Monsieur Rowe has been remaining in England. Thanks very much."

'It Is Finish'

Ah, said the official, Monsieur Rowe is dwelling in England. How sad, poor Monsieur Rowe. Very good, it is finish. Alas, it was not finish.

A paper form was thrust into my hand and I was thrust into a corridor and borne along with the clamoring tourists of France. Holding the form against the wall, I managed to scribble on it some vague details of my affairs, the amount of English, French and Spanish money in my possession and the purpose of my visit to Spain.

In imitation of the Frenchmen, I pushed this document and all my loose money through a wicket, where an over-worked clerk with the inevitable cigar evidently regarded me as a helpless idiot, stamped the document without a word and pushed all the money back at me, keeping a small fee for the government of the last Fascist state in Europe.

In a cold sweat, I staggered through the crowd to the door, only to remember that I had left my passports and automobile documents in the first office. When I returned here I was confronted again by the insistent ghost of Monsieur Rowe.

Another official had pounced on that name, pointed at it with a bejewelled finger and spoke at length in Spanish. I thought it best to repeat that Mr. Rowe was dead. The Spaniard sighed sympathetically, handed me the documents and I reached my car, wet and limp, murmuring, as I recall it, "Vive la France." As I started down the road the gallant officers of Franco's army smiled and bowed and threw kisses to my wife and daughter. We were in Spain at last.

Once through the ordeal of the frontier, I took a brighter view of the police state.

On our flank the frosted Pyrenees rode high across the horizon and before us lay the terra-cotta earth and opulent vineyards of Catalonia. So we came to the little city of Gerona and a Spanish philosopher, masquerading as an aged waiter, served us a magnificent lunch on a terrace above the river, constantly murmuring pleasantries which we could not understand.

A Winged Girl

The public square of Gerona was crowded that day in some kind of fete. Four boys in shabby uniforms playing a drum and three bugles, marched before a broken-down truck, which had been covered with flowers and bunting. Among the flowers was a girl dressed in white robes and a massive pair of wings. She was surrounded by other temporary angels similarly attired and before her stood a boy in the helmet and armor of a Roman centurion.

Whenever the truck stopped and the angels burst into song the Roman fell prostrate with a dying groan. This we took to mean the collapse of pagan Rome before the power of Christianity. After each collapse bands of children rushed about the streets collecting money from the spectators, while all the donkeys, hitched to the peasants' carts, brayed and grunted like a zoo of caged lions. We began to fall in love with Spain.

A stout man, who sold chestnuts, almonds and candy from a cart and assured me that he spoke English "quite perfect," informed me that Spain was "the country of the very greatest lovingness." He was right. The police state has not touched the lovingness of Spain.

In the city of Barcelona, largest of the nation and of a magnificence unknown throughout North America, everybody seemed loving to the foreigner.

The avenue of Ramblas, with its promenade 50 feet wide, was crowded with several hundred thousand strollers who did nothing but stroll and chatter all evening. I calculate that they strolled past my hotel verandah at the rate of at least 500 per minute. At dinner a Spanish lady, smoking a long cigar, kindly explained that Spain was prospering abundantly under General Franco.

But at the table of a cafe on the sidewalk a Spanish gentleman who looked like Don Quixote to the life and who had spent some years in Chicago, assured me that the government was intolerable, the officials corrupt, the economy of a rich nation ruined by incompetence and the people terrorized by the police, who were everywhere.

In fact, there seemed to be a dozen police in every block of Barcelona, besides hordes of young soldiers in shabby uniforms, unshaven, unwashed and down at heel.

The strolling crowd on the promenade, among the high-banked stands of flowers, seemed quite oblivious of the police state, and the police, so far as I could judge, were interested only in examining the faces of the girls as they passed by. If they saw one pretty face they were more fortunate than I.

The men were genrally more handsome than the stars of Hollywood and wore their coats draped over their shoulders with the swagger of a cape. The women, I am bound to say, were homely, but filled with lovingness.

Johnson and Stokowsky Plan All Canadian Concert for New York

By MEL SUFRIN

NEW YORK (CP)—A group of music-minded Canadians and Americans headed by Leopold Stokowski and Edward Johnson have decided to bring the best works of Canadian composers to Carnegie Hall next fall.

They proposed Monday night a committee of five men prominent in music to select Canadian works to be performed by a leading symphony orchestra under the baton of maestro Stokowski.

The committee would include Dr. Johnson, former general-manager of the Metropolitan Opera and now principal of the Royal Conservatory of Music in Toronto; Claude Champagne of Montreal, assistant director of the Quebec Conservatory; Sir Ernest MacMillan, conductor of the Toronto symphony orchestra, and Stokowski. They would select a fifth member, preferably someone outstanding in U. S. music circles.

STOKOWSKI ENTHUSIASTIC

Stokowski, who said he was enthusiastic about conducting the all-Canadian program, suggested that half the works should be by composers of known stature and the other half from the compositions of lesser-known Canadians.

"We must be sure to choose the composers who best represent Canada," Stokowski said, while emphasizing that care should be taken not to discourage those whose music is not selected.

The orchestra was not decided upon although those mentioned by Stokowski included the Boston and Philadelphia symphonies and the New York Philharmonic. He also suggested that the concert might be repeated in a Canadian city or in several cities after the New York appearance.

Dr. Johnson said "there is material in Canada to an extraordinary degree." He said he could not help but think that with the traditions of the French and British in Canada and th influence of the neighboring U.S., something "typically Canadian" should be produced.

Among those attending the meeting were officials of Broadcast Music Incorporated of Canada and the U. S. BMI is a non-profit organization which licences music-performing rights.

Robert Burton, general manager of BMI (Canada), said the plan for an all-Canadian concert in New York was undertaken in order to help the dissemination of Canadian music abroad by subjecting it to "the critical ear" of the rest of the world.

"Canadian music is entitled to a hearing," he said, "and we intend to give it its day in court."

Log Post Office To Be Preserved

OTTAWA (CP)—The little log building that housed the first post office in the West almost a century ago is to become a post office again.

Postmaster-General Cote announced today in the Commons that mailing facilities are being set up in the squared-log home of William Ross, now preversed in Winnipeg's William Whyte Park.

It was in this building that Ross opened the first post office in the Red River settlement in 1855. It has been saved by the Manitoba Historical and Scientific Society, and is to be furnished in the style of a century ago.

Stanley Knowles (CCF — Winnipeg North Centre) had asked Mr. Cote if the post office department would designate the ancient cabin officially as a post office, and the postmaster-general agreed to an arrangement along this line.

A stamp permit has been issued for the building, and it will have facilities for posting outgoing mail. The department also has authorized a special cachet with which to stamp the mail.

Mr. Cote advised the Winnipeg member he could not say immediately when this will become effective.

The Bandit Who Fainted Away

TORONTO (CP) Police said 17-year-old Carl Henn robbed a downtown theatre cashier of $100 Tuesday and fainted dead away a few minutes later when officers cornered him in an alley.

Constable Len Simpson, who led a chase through noon-hour crowds, disarmed the suspect of a loaded .32-calibre revolver and then had to revive him before taking him to the nearest station.

Henn was charged with armed robbery.

DEATHS

Toronto—Alexander Charles Givens, 52, longtime newspaper man who for the last 2½ years was executive administrator of the Atkinson Charitabel Foundation.

Sudbury, Ont.—Moise Potvin, 99, a pioneer, who credited his longevity to drinking an ounce of rye whisky a day.

Provincial Election Act

The Provincial Voters List is now being revised

If you are not registered you will not be able to vote at the next Provincial Election.

Registration on the Dominion or Municipal voters lists does not mean that your name is on the Provincial Voters List.

The responsibility is YOURS . . . to see that you are properly registered.

Registration Centres will be opened, between April 16 and 27 inclusive, at the following locations:

CHAMBER OF COMMERCE OFFICE, 501 Front St., NELSON, B. C. — 9 A.M. — 9 P.M.

CRESTON AGENCIES BLDG., Canyon Road, CRESTON, B. C. — 9 A.M. — 9 P.M.

POST OFFICE BLDG., Main Street, SALMO, B. C. — 9 A.M. — 9 P.M.

Daily Except Sunday

NO GENERAL HOUSE TO HOUSE CANVASS IS TO BE UNDERTAKEN

Those already on the Voters List will receive Post Card notification that they are registered

K. D. McRAE

Registrar of Voters, Court House, Nelson, B. C., Phone 1169

TO fight WEAR

Ask for Marvelube and you'll get protection against damaging engine wear. Marvelube helps cut down costly engine repair bills and high maintenance costs . . . keeps your engine young longer. Marvelube is anti-acid—battles bearing corrosion. It's highly detergent—cleans as it lubricates. It's a tough, heavy-duty oil that flows freely in every kind of weather. For all-around engine protection . . . ask for Marvelube—Canada's largest selling motor oil!

MORE MOTORISTS USE

M.S.*(Heavy Duty)

Marvelube

Canada's largest selling Motor Oil

See your IMPERIAL Esso DEALER

*MS—new American Petroleum Institute classification denoting the most severe service conditions encountered. Marvelube meets all requirements for this type of service.

1074

TELLING OF VERSATILE CLIMATE—Ileana Satterlee, Hawaiian Snow Queen, is flanked by her court maidens, Barbara Friedlander, left, and Katherine Sugiyama, right, during festival when islanders bring snow from 13,000-foot volcano Mauna Loa to warm Waikiki.

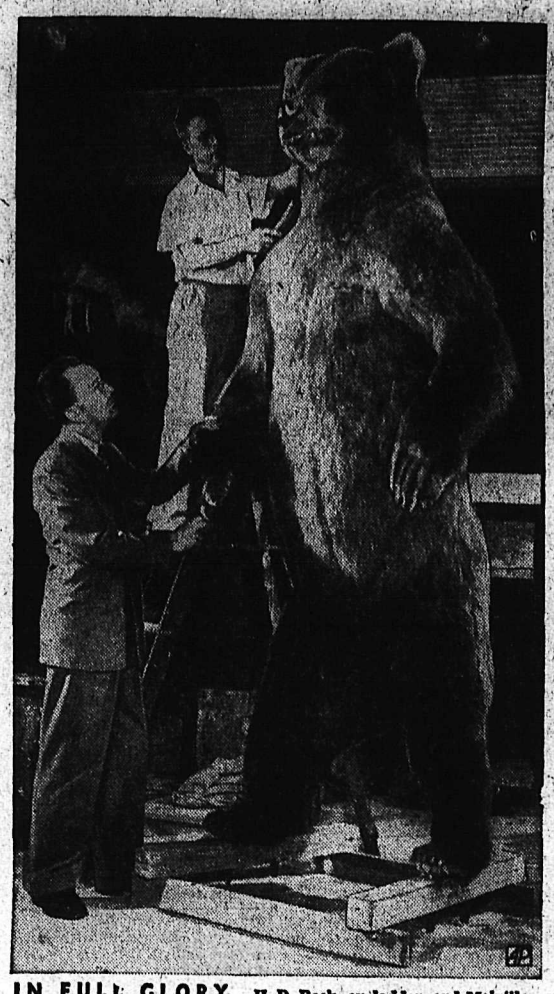

IN FULL GLORY—H. D. Beck, on ladder, and Melville N. Lincoln prepare an 8-foot, 8-inch Kodiak bear, one of the largest ever measured, for the Los Angeles County Museum Exhibit. The 1190-pound male bear was shot off the Alaska coast.

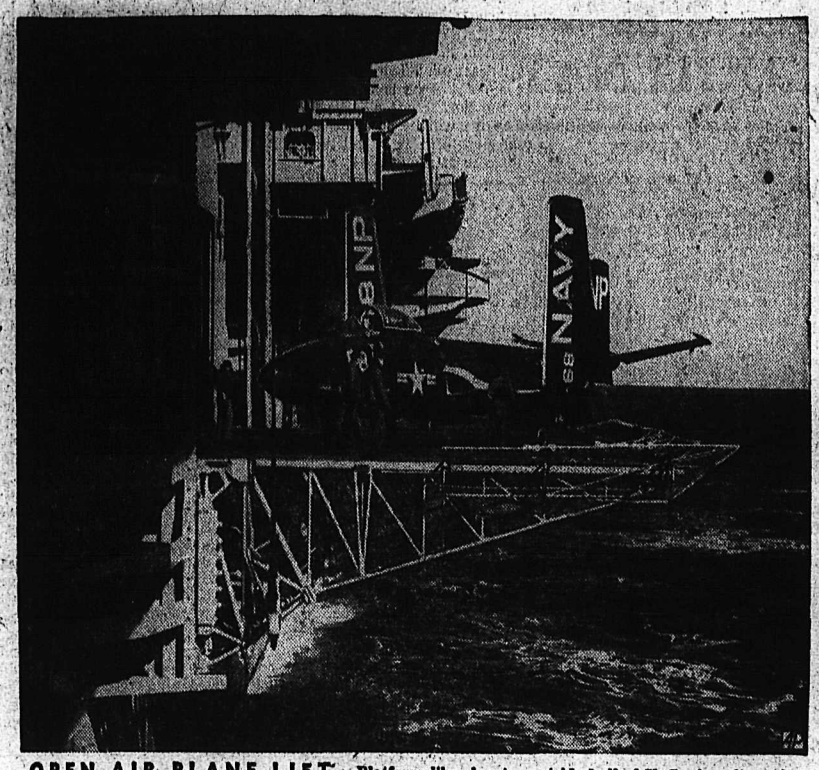

OPEN AIR PLANE LIFT—Platform-like elevator outside hull of U. S. aircraft carrier Bon Homme Richard lifts twin-jet McDonnell F2H-3 Banshee from hangar deck to flight deck. Operation was part of squadron carrier qualification tests of new fighter off West coast.

TRESSES BLOOM—Flowery hairdo of Barbara, Paris model, won title of "Best Hairdresser of 1953" for Pierre Geslin in hair style competition at French capital.

ROOTS FOR MOM—Mrs. Dolores Moggridge, 31, housewife who hopes to fly faster than sound, gets assist from daughter, Jane, 7, as she dresses for jet flight near Taunton, Eng.

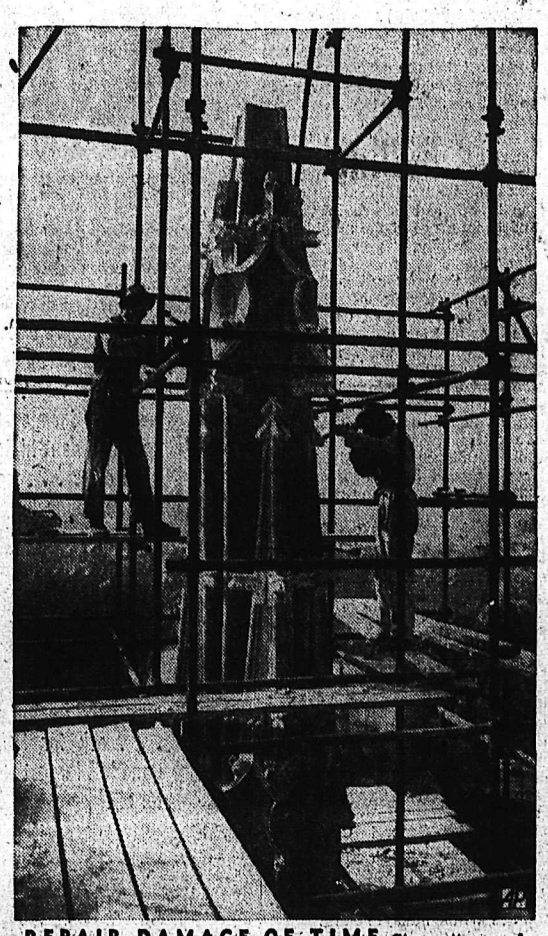

REPAIR DAMAGE OF TIME—Stonecutters work on spire of Cathedral of St. Pierre, Beauvais, France, to repair Gothic architecture which has suffered from time and weather.

GOOD SAMARITAN—Mrs. Frank Lausche, wife of Ohio Governor, feeds cherry to cedar waxwing, a house pet since it was found helpless on executive mansion lawn in Columbus.

SHOWS STRAIN—Carolyn McCoy chews glove watching fellow Philadelphia high school student sewers rehearse fashion show which won her first prize for design.

LONG DISTANCE PAINTING—Willi Nus, in Berlin, paints portrait of Dr. H. W. Deegan, Shelton, Wash., from photo. Portraits of Dr. Deegan's sons in army led to commission.

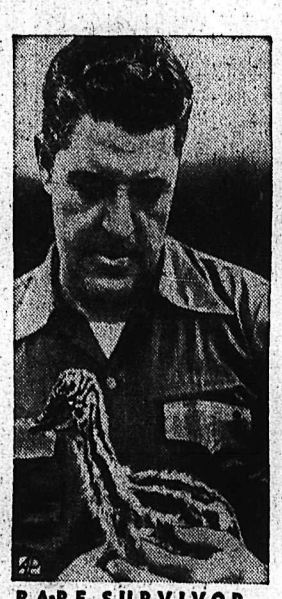

RARE SURVIVOR—Superintendent Bob McGraw holds newly-born emu at Mesker Park Zoo, Evansville, Ind. Birth is rare as emu eggs are seldom hatched in captivity.

COMMISSION HEAD—Edward F. Howrey, above, of Burke, Va., is the new chairman of the Federal Trade Commission. The 49-year-old lawyer is a native of Waterloo, Ia.

ORDERS FROM HEADQUARTERS—Iqbal Singh Rao, a Sikh inducted at Fort Ord, Cal., shows another recruit his permission to wear his turban and keep beard and hair uncut.

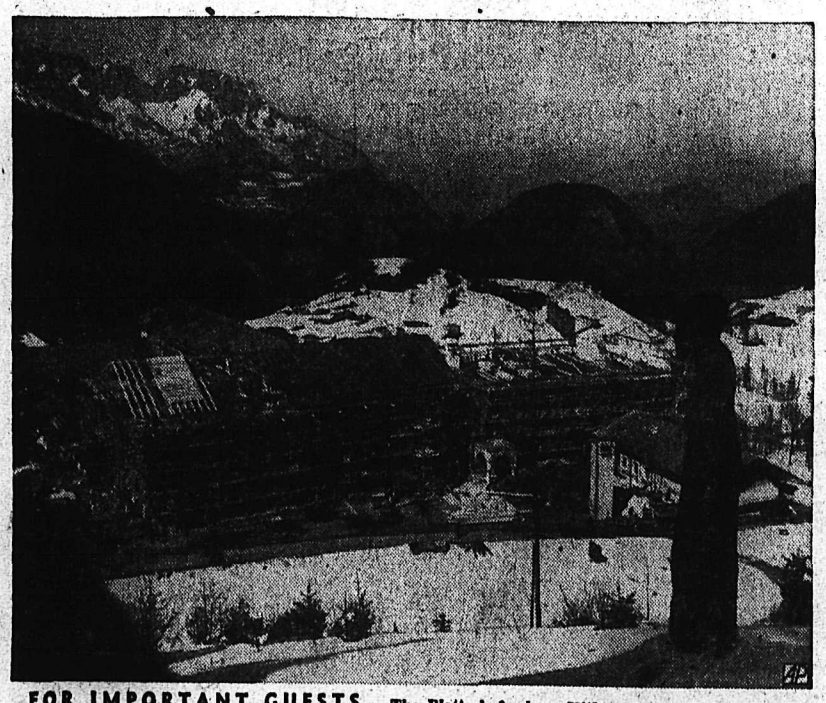

FOR IMPORTANT GUESTS—The Platterhof where Hitler housed important guests is being renovated as resort for American soldiers on the Obersalzberg in Bavarian Alps.

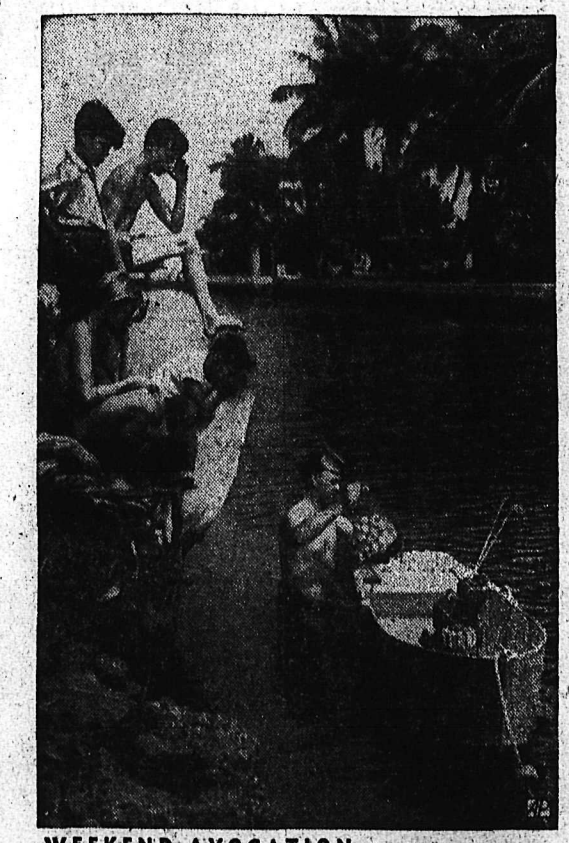

WEEKEND AVOCATION—Joe Bishop, who runs a barbershopduring the week, engages in his weekend paying-hobby of retrieving golf balls from a canal at the Miami Shores Golf course, Fla. He built his own boat and compressor for the work.

INGRID HAS HER FOLLOWING—Children follow Ingrid Bergman on walk through Naples, Italy, street to set of "New Wine," directed by her husband, Roberto Rossellini.

Around the KOOTENAY in Sport

By LEN WALKER

A report came out of Castlegar Monday night that Rennie Mitchell would be coaching the Castlegar Cubs Fastball Club this season. If so, Mr. Mitchell is going to be a busy boy this Summer, what with coaching the Nelson lacrosse team, playing baseball for the Maple Leafs, and this new chore.

I don't want to take anything away from this fellow, who we all know as a capable coach and one of the better athletes of the district, but can one man do so much, and still give the best to all the organizations that seek to make use of his ability?

I have known Mitchell personally and have seen how he has built sport in the village at the crossroads. He's a natural leader in sports and an inspiration to athletes. I would hate to see all this shattered. There is such a thing as letting yourself in for too much.

I believe when he took on the chore of coach of the Nelson entry into the proposed lacrosse league he took on a full-time job. It'll take a full-time effort if this game is to be revived. Already Mitchell has put in many appearances here on behalf of the team, and from the looks of the team's bank account he has done this free gratis, another mark for him.

I know that to coach the Castlegar Cubs to its high standing of last year is a large assignment for any one man. On top of all this, Rennie hopes to play baseball (more practice and games), put in an eight-hour shift at his job and spend a certain amount of time on a small business he owns. To add to this schedule, for his coaching job with the boxla team he has to travel 28 miles from his home to Nelson, and back again. Just what kind of a dynamo is this man?

★ ★ ★

Boxla Sketch: Harold Mayo started playing boxla way back in 1937 as a junior, went up to senior company the following year. 1939 saw him playing with Nelson when they copped the B.C. crown against the New Westminster Adanacs. Nine years later he was also on the Nelson team that beat out Vernon and then went on to take Nanaimo for the senior-B crown. Baldy, as his friends know him, stands 5 feet, 5½ inches and weighs 146 pounds. Take notice girls, he is still unmarried. We don't know if it has anything to do with it, but he once set a West Kootenay Boundary Schools' record for the 100-yard dash.

★ ★ ★

Around and About: See where Lethbridge has organized a Little League comprised of eight teams with approximately 240 boys under 12 years of age taking part. One of the managers is Whitey Rimstad, well-known hockey player. A report out of Kelowna said that efforts are being made to organize a women's senior-B fastball league this season. Prospects are good for three and maybe four teams. See where Erv Lavarato and Lui Corredo of Rossland will be trying out with the Trail Smoke Eater baseball club, which, it has been reported, has 17 men working under manager Louis Demore and coach Wish Milburn. Ken Fetherston and Carl Gallicano have been chosen to share the coaching duties for the Trail entry in the boxla loop. Plans for the Nelson girls' fastball dance are going ahead well, says Mary McGinn, and the Eagles Lodge has given them a hand. . . . We understand that several fellows are still hoping to get a football team together.

BUTCH BOUCHARD, captain of the world championship Montreal Canadiens, happily receives congratulations from Cooper Smeaton, left, trustee of the Stanley Cup, and Clarence Campbell, centre, president of the NHL, after accepting the coveted cup, in defeating the Boston Bruins. Canadins repeated their last victory in the Stanley Cup final—in 1946—when they also took a four-games-to-one decision over the Beantowners. This year marks the sixth time the Canadiens have won the trophy. Prior to their 1946 victory, they claimed it also in 1944, 1931, 1930 and 1924.
—Central Press Canadian.

Crow's Nest Pass Football League To Start May 16

FERNIE, B.C. — The Crow's Nest Pass Football League will swing into action on the weekend of May 16 with all clubs in action.

Fernie Rovers will open against Lethbridge ANAF at Lethbridge. On May 17 Lethbridge Miners will make the long trip to Kimberley, while Lethbridge Legion will travel to Michel. On Monday, Empire Day, Fernie United will play hosts to Lethbridge Miners.

Play will close on the weekend of July 25, after which all teams are expected to compete for the Crahan and Central Cups, schedule for which will be issued following the league meeting in July.

Schedule:

May 16—Fernie Rovers at Lethbridge ANAF.

May 17—Lethbridge Miners at Kimberley. Lethbridge Legion at Michel.

May 18—Lethbridge Miners at Fernie United.

May 23—Fernie United at Lethbridge Miners.

May 24—Fernie United at Lethbridge Legion. Kimberley at Michel. Lethbridge ANAF at Fernie Rovers.

May 30—Michel at Lethbridge Miners.

May 31—Michel at Lethbridge ANAF. Lethbridge Legion at Kimberley. Fernie United at Fernie Rovers.

June 6—Kimberley at Lethbridge Legion.

June 7 — Lethbridge ANAF at Fernie United. Fernie Rovers at Michel. Kimberley at Lethbridge Miners.

June 13—Fernie United at Lethbridge ANAF. Michel at Kimberley.

June 14 — Lethbridge Legion at Fernie Rovers. Lethbridge Miners at Michel.

June 20—Fernie Rovers at Lethbridge Miners.

June 21—Michel at Fernie United. Lethbridge ANAF at Kimberley. Fernie Rovers at Lethbridge Legion.

June 27—Kimberley at Lethbridge ANAF.

June 28—Kimberley at Fernie Rovers. Lethbridge Legion at Lethbridge ANAF. Fernie United at Michel.

July 4—Fernie United at Kimberley. Lethbridge Legion at Lethbridge Miners.

July 5—Michel at Fernie Rovers.

July 11—Fernie Rovers at Kimberley. Lethbridge Miners at Lethbridge ANAF.

July 12—Lethbridge Legion at Fernie United. Lethbridge ANAF at Michel.

July 18—Michel at Lethbridge Legion. Fernie Rovers at Fernie Untied.

July 19 — Lethbridge ANAF at Lethbridge Legion. Lethbridge Miners at Fernie Rovers.

July 25—Lethbridge Miners at Lethbridge Legion.

July 26—Kimberley at Fernie United. Lethbridge ANAF at Lethbridge Miners.

A LOUIS IN THE MAKING?

FEMININE FAN TO THE RESCUE

While youngsters often display pugilistic tendencies at play, it's rarely that they are allowed an official slugfest like the annual U.S. naval academy junior boxing finals held recently at Annapolis, Md. At top, three-year-old Robert Pastrana has just connected for a right to Clancy Nannegan, who is in doubt whether to cry or get off the deck. To the victor must go the reward. In this case, Jackie Butner, 5, has his gloves full of ice cream, so Anne Mize, age 3, helps him out.—Central Press Canadian photos.

Kimberley Mitmen Beat Fairchilders

KIMBERLEY — The first boxing card of the season saw local boys matched against fighters from the Fairchild air base in Spokane.

The card was poorly attended, but fans received an excellent evening's entertainment.

Fighting at 160-pounds, Kimberley's Dave Masich took an unpopular decision from colored Charles McClinton. The latter lost points due to his clowning and covering up tactics.

In the 155 pound class Kimberley's Dave McEwan stopped Johnny Perusick in the second round.

The closest decision and by far the best fight of the night saw McKenzie of Kimberley take Andrew Rudd of Spokane in the 157 pound class.

Maurice Lemay at 126 pounds showed up well against the more experienced Doug Ball, who finally took the encounter by a TKO.

In the preliminary fights Gene Hille, formerly of Winnipeg and now of Kimberley, met Dutch Fandrick also of Kimberley. Paul Lemay met Collville McBurney of Cranbrook, and the fightingest six-year-olds anywhere, Kimberley's Lester twins, squared off.

A rematch with the Spokane boys is tentatively set for June 13 to give McClinton a chance to reverse the decision against Masich.

Allie In There When It Counts

By the Canadian Press

Allie Reynolds is still filling the role of meal-ticket for the world champion New York Yankees.

Spring and fall, the 34-year-old right-hander keeps on mowing down the opposition when it counts. He did the trick again Tuesday as he cooled off Boston Red Sox with a six-hit shutout to give the Yanks a 1-0 victory.

The Yanks, held to five safeties by 35-year-old Marve Grissom, needed the Chief's best slants to win. A home run by Joe Collins, a .200 hitter so far this spring, provided the margin of victory in the fifth inning.

The win moved the Yanks into a first-place tie with St. Louis Browns in the American League race. The Brownies fell afoul of Cleveland's Bob Lemon and took a 4-3 setback when the Indian ace stifled their ninth-inning rally with the bases loaded.

Chicago White Sox got gilt-edged relief pitching from Harry Dorish, who set down Detroit Tigers with a single hit over the last three innings to preserve a 7-5 victory for starter Billy Pierce. Three Detroit errors aided their downfall.

Chuck Stobbs registered his first victory for Washington in a night game as the Senators capitalized on rookie Charlie Bishop's wildness to defeat Philadelphia Athletics 5-1.

In the National League southpaw Curt Simmons hurled his second victory in as many starts as Philadelphia Phillies downed Brooklyn Dodgers 7-1. Simmons struck out eight and pitched a five-hitter.

Pittsburgh Pirates pounded four New York pitchers for 13 hits and got good clutch pitching from Bob Friend as they edged the Giants 5-4. Sal Maglie was the loser.

To add to the Giants' troubles, second-baseman Davey Williams and catcher Wes Westrum both had to leave the game through injuries, Williams suffering a wrenched back and Westrum jamming his index finger.

Cincinnati Reds snapped a three-game St. Louis winning streak by hanging onto an early lead to beat the Cardinals 5-4.

BASEBALL IN BRIEF

American League

	W	L	Pct
St. Louis	5	2	.714
New York	5	2	.714
Chicago	3	2	.600
Cleveland	3	2	.600
Boston	3	3	.500
Philadelphia	3	4	.429
Washington	2	4	.333
Detroit	1	6	.143

Wednesday
Chicago at Detroit.
Boston at New York.
Philadelphia at Washington.
Thursday
Chicago at Detroit.
Philadelphia at Washington.
Boston at New York.

National League

	W	L	Pct
Brooklyn	4	2	.667
St. Louis	3	2	.600
Philadelphia	3	2	.600
Cincinnati	2	2	.500
Chicago	1	1	.500
Milwaukee	2	3	.400
Pittsburgh	2	3	.400
New York	2	4	.333

Wednesday
Brooklyn at Philadelphia.
New York at Pittsburgh.
Cincinnati at St. Louis.
Milwaukee at Chicago.
Thursday
Brooklyn at Philadelphia.
Milwaukee at Chicago.
New York at Pittsburgh.

Three Months Jail For Wounding Dog

WINNIPEG (CP)—Bugs, a five-year-old collie stabbed 11 times with a garden fork and a pitchfork, died early Tuesday in a Winnipeg animal hospital, and his assailant, James Robinson, 27, was sentenced later to three months in jail.

Robinson pleaded guilty to wounding a dog. The charge was laid under the Criminal Code.

Before sentencing Robinson, Magistrate M. H. Garton said:

"Your act is so brutal, it is sickening."

Even if the dog were vicious, the magistrate said, the act could not be condoned.

Police said Robinson attacked the dog after luring it into a shed at the rear of his home. Robinson claimed the dog had been bothering his young daughter, but residents in the neighborhod reported the dog was friendly.

PHONE 144 FOR CLASSIFIED

Plan Sons' Return

LETHBRIDGE (CP)—Lethbridge Native Sons will be honored on their return by a banquet and a civic presentation if plans now under way go into effect.

City Council Monday night appointed a committee to select suitable gifts to be presented to members of the team at a banquet now being tentatively planned by the Lethbridge Booster Club.

At present the Sons trail St. Boniface Canadiens two wins to three in the Western Canada junior hockey finals.

83 Pinch Hitters Only Average .171

By JACK HAND

NEW YORK (AP)—Pinch-hitters and batting champions are finding the pitching — and weather — a bit rugged this Spring with sub-par averages for the early games.

Managers sent 83 pinch hitters to the plate in games through Monday. Only 13 delivered with hits although eight walked. The batting average for the lot was .171.

Ferris Fain, the two-time American League batting leader in 1951 and 1952 is away down with the utility infielders and ground keepers at .167. That should not cause undue alarm because Fain, then with the Philadelphia Athletics, went 21 for 0 last Spring before he got started. So far he has had only three hits for Chicago White Sox, who obtained him last Winter.

Stan Musial also got off slowly in his bid for a seventh National League title. It took two hits Monday night for the St. Louis Cardinal ace to get as high as .267. But he's on the move.

The managers having the most luck with pinch-hitters are Marty Marion of St. Louis Browns, Paul Richards of Chicago White Sox, Steve O'Neill of the Phillies, and Eddie Stanky of the Cardinals.

Poor Fred Haney at Pittsburgh, trying anything to escape disaster, hasn't found a base hit in nine pinch hitters. Two walked but the rest left him high and dry.

Freddie Hutchinson at Detroit is having almost as bad luck. He has used 11 so far and got one base hit, a single. Three managed to walk.

Stanky hasn't pressed his luck. He used only one, Peanuts Lowrey, and got a double that scored the tying run in the ninth.

Hank Edwards of the Browns has connected for a single and double in three attempts and Frank Carswell of Detroit walked twice and singled in four times.

KAHUT TO FIGHT CHAMP WALLS

EDMONTON (CP) — Veteran Seattle heavyweight Joe Kahut will fight Canadian champion Earl Walls here May 1 as a tune-up for a possible Walls-Rex Layne bout here later the same month or early in June, promoter Jack Berry announced Tuesday.

Kahut, 29, has 32 knockouts in 83 pro fights. He holds a win over former world light-heavyweight champion Joey Maxim and has been decisioned by Layne.

Berry said he has mailed a contract to Layne for the projected fight between him and Walls. Layne has been offered $10,000 to meet the Windsor Negro, who has done most of his fighting in Edmonton since winning the championship.

Girls Fastball For Robson

Senior ladies' fastball seems to be all the rage this season. It was reported Tuesday that Robson this year will field a team under coach Reg Bro.

So far two practices have been conducted and a turnout of 15 girls has been at each. It is hoped to form a league possibly with Castlegar, Kinnaird and Rossland.

Kay Adshead has been chosen to act as manager for the club which will start the season off with a dance on May 8.

Awards Presented At Kimberley Curling Banquet

President E. E. Silverwood of the Kimberley Curling Club presented the season's prizes to the club members at their annual banquet that saw 130 curlers in attendance.

Eric Bisgrove took the aggregate prize with the following also taking home the silverware: Don Morrison, R. Matheson, Fred Holmes, Jim Livingston, H. Williams, R. Murray, J. McFarland, T. McVicars, Roy Loraas, T. H. Bates, E. Taylor, N. Campbell and Alex Caldwell.

Lower Betting Tax Requested

TORONTO (CP) — E. P. Taylor of Toronto has pleaded for a reduction of the eight-per-cent betting tax on Ontario race tracks to five per cent, and chided the Ontario government for what he termed its "short-sighted policy" in this respect.

In his presidential report Tuesday to the 46th annual meeting of the Canadian Thoroughbred Horse Society, the Toronto millionaire sportsman declared:

"As soon as our provincial governments come to realize that through excessive taxation they are discouraging the largest spectator sport in North America, I am sure that the race tracks will do their part and provide adequate modern and up-to-date physical facilities, and better purses.

"When all this comes about, provincial revenues will be very much larger at a five-per-cent tax than they are now at much higher rates.

"Recognizing that breeders and owners throughout Canada look to Ontario for leadership, your society has made repeated representations to the Ontario government in regard to the handicap of unduly heavy taxation. So far our pleas have only met with scant success as the tax still stands at eight per cent."

Mr. Taylor said that with the growth of racing the Canadian breeding industry "has been expanding in the quantity and quality of thoroughbreds produced" but "from the financial standpoint, the industry cannot be considered to be in a healthy state."

"A check of several prominent breeders who keep accurate records indicates that the true cost of a yearling up to the time that it is broken or sold amounts to between $3000 and $5000, depending on the value of the mare, stallion fee, and all other elements of cost. As the average selling value of the yearlings at sale time or later as a race horse does not average nearly this amount, it can be truthfully said that breeding in this country is currently being conducted at an annual loss which is probably in excess of $1,000,000."

Fights

By the Associated Press

Toronto — Arthur King, 138, Toronto, outpointed Henry Davis, 137, Hawaii, 10.

Brooklyn — Tuzo (Kid) Portuguez, 163½, Costa Rica, outpointed Garth Panter, 162½, Salt Lake City, 10.

Trenton, N.J. — Ike Williams, 151 Trenton, outpointed Billy Andy, 152, Providence, R.I., 10.

Johnstown, Pa. — Billy Gilliam, 207, Orange, N.J., outpointed Nino Valdes, 208, Havana, Cuba, 10.

New Orleans — Ralph Dupas, 138¾, New Orleans, outpointed Richard (Kid) Howard, 135, Halifax, 8.

HOCKEY SCORES

By the Canadian Press

ALLAN CUP
Smiths Falls 1, Kitchener 6.
Best-of-seven eastern final tied 3-3.

QUEBEC SENIOR
Quebec 40, Chicoutimi 5.
Chicoutimi leads best-of-nine final 4-3.

BASEBALL SCORES

By the Canadian Press

American League

St. Louis	100 000 011—3	9	2
Cleveland	201 100 00x—4	7	0

Brecheen, Littlefield (4), Blyzka (5), White (8) and Courtney; Lemon and Hegan.
L—Brecheen. HR: St. Louis — Upright.

Chicago	004 300 000—7	11	1
Detroit	000 400 100—5	11	3

Pierce, Dorish (7) and Lollar; Herbert, Marlow (3) Madison (5) Foytack (8), Houtteman (9) and Batts.
W—Pierce, L—Herbert.

Boston	000 000 000—0	6	0
New York	000 010 00x—1	5	0

Grissom, Werle (8) and White; Reynolds and Berra.
L—Grissom. HR: New York — Collins.

Philadelphia	000 000 100—1	5	1
Washington	100 110 02x—5	9	1

Bishop, Newsom (7), and Astroth; Stobbs and Grasso. L—Bishop.

National League

New York	000 020 002—4	7	1
Pittsburgh	020 120 00x—5	13	0

Maglie, Wilhelm (5), Lanier (7), Hiller (7) and Westrum, Calderone (2); Friend and Garagiola. L — Maglie. HR: Pittsburgh, Abrams.

Brooklyn	100 000 000—1	5	1
Philadelphia	300 040 00x—7	7	0

Meyer, Wade (5), Labine (8) and Campanella; Simmons and Burgess. L—Meer; HR: Philadelphia—Ennis.

Cincinnati	101 030 000—5	10	0
St. Louis	000 003 100—4	9	0

Perkowski, Smith (8) and Foiles; Haddix, Clark (8), Collum (8) and D. Rice. W—Perkowski; L—Haddix. HRS: Cincinnati — Adams, Post; St. Louis — Jablonski, Lowery.

British Soccer

LONDON (Reuters) — Results of soccer league games played Tuesday in the United Kingdom:

Third Division South
Bristol C 2, Ipswich 1.
Third Division North
Oldham A 1, Halifax T 0.
Southport 1, Tranmere 2.

PHONE 144 FOR CLASSIFIED

Pitcher Glorioso Back To Italy

ROME (AP)—Italy has got back her first direct gift to American baseball — pitcher, Giulio Cesare Glorioso.

The big righthander said at Ciampino airport Tuesday after a flight from New York that he had turned down a minor-league contract with Cleveland Indians because his visa was expiring.

Giulio said he found American batters harder to fool than the less-experienced Italians but that even so he had won three of six games against minor-league teams in Spring training exhibitions.

The young pitcher plans now to resume his law studies in Rome and pitch this Summer for the Lazio team in Italy's top league.

Probable Pitchers For Major League

NEW YORK (AP) — Probable pitchers for Wednesday's major league games:

National League
Brooklyn at Philadelphia, Loes (1-0) vs Drews (0-0).
New York at Pittsburgh, Hearn (0-1) vs Lapalme (0-0).
Cincinnati at St. Louis, Podbielan (0-1) or Wehmeier (0-0) vs Mizell (0-0).
Milwaukee at Chicago, Surkont (1-0) vs Rush (1-0).

American League
Chicago at Detroit, Dobson (0-1) vs Jordan (0-0).
Boston at New York, Brown (0-0) vs Raschi (0-1).
Philadelphia at Washington, Bishop (1-0) vs Dixon (0-0).

Leaves Ring for 2 Years in Army

NEW HAVEN (AP) — Chico Vejar, the welterweight who zoomed to great popularity as a television boxing figure, was sworn into the United States Army Tuesday at induction headquarters here.

Vejar, 21, said he was scheduled for three major bouts over the next two months, including a June 15 bout with welterweight champion, Kid Gavilan. All have been cancelled.

During his ring career, Vejar won 53 bouts and lost three.

"I don't think I'll do any boxing in the army," Vejar said. "Two years away from it will be good for me and I'll come out a solid middleweight."

Colombia in South America has a factory capable of converting 1000 sharks a day into meat and oil.

International League Opens 70th Season

MONTREAL (CP) — Buoyed by pleasant weather forecasts and the prospect of a close pennant race, the International Baseball League, oldest of the minors, opens its 70th season Wednesday.

The start is a week later than it used to be before the circuit began its northward movement. And president Frank Shaughnessy jubilantly pointed out that the delay avoided a week of miserable weather since the major league openings.

The forecasts for the four cities where opening games are scheduled—Baltimore, Syracuse, Springfield and Rochester — all read, "fair and warmer" with temperatures generally in the 50s. While no capacity crowds are expected, turnouts of from 5000 to 15,000 are hoped for.

The opening-day schedule, with starting times, probable attendance and probable pitchers:

Ottawa at Syracuse: 3 p.m., 8000, Courtney Semple vs Duke Markell.

Montreal at Rochester: 2:30 p.m., 12,000-15,000, Tom Lasorda or Ken Lehman vs Ellis Deal.

Buffalo at Baltimore: 8:15 p.m., 10,000, Frank Larry vs Jocko Thompson.

Toronto at Springfield, 8:15 p.m., 5000, Don Johnson vs George Long.

Of special interest is the opening game at Baltimore, which almost became a major league city this Spring through the transfer of St. Louis Browns. Disappointed over their failure to get into the big leagues, Baltimore supporters have been urging the fans to turn out and prove they can outdo St. Louis in attendance and advance ticket sales indicate at least double the usual opening crowd of 5000.

Baltimore fans still boast about outdrawing the Browns in 1944. The Browns drew 31,630 fans to their deciding game in the World Series with the Cardinals—a home-town finale. On the same day in Baltimore, the Orioles and Louisville drew 32,683 for the fourth game of their Little World Series.

The membership in the league remains unchanged from last year and there's only one new manager, Bruce Edwards at Springfield. Burleigh Grimes, who took over the reins at Toronto last July, is starting his first full season.

Pearson Leaves for Paris Meeting

LONDON (Reuters)—L. B. Pearson, Canadian external affairs minister, left London by air for Paris Tuesday to attend the Atlantic Pact council meeting beginning Thursday.

Pearson, who is also president of the United Nations general assembly, flew to London Monday. Tuesday he talked with Selwyn Lloyd, British minister of state, at the foreign office.

Consult your Travel Agent or Canadian Pacific Airlines, Phone 204

PITY THE POOR TROUT that tries to elude this solid line of eager fishermen. The ardent anglers stretched clear across the river at Saxon Falls, Hackettstown, as the 1953 trout season opened in New Jersey. Although perch are running in Canadian fishing spots, trout fishermen in most provinces will have to bide their time until season officially opens.—Central Press Canadian.

1076

LI'L ABNER

HENRY

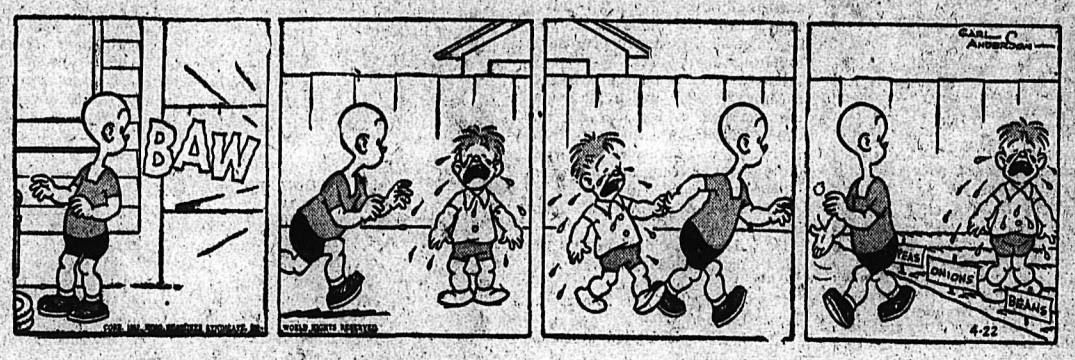

KING OF RCMP.

BLONDIE

SECRET AGENT

DONALD DUCK

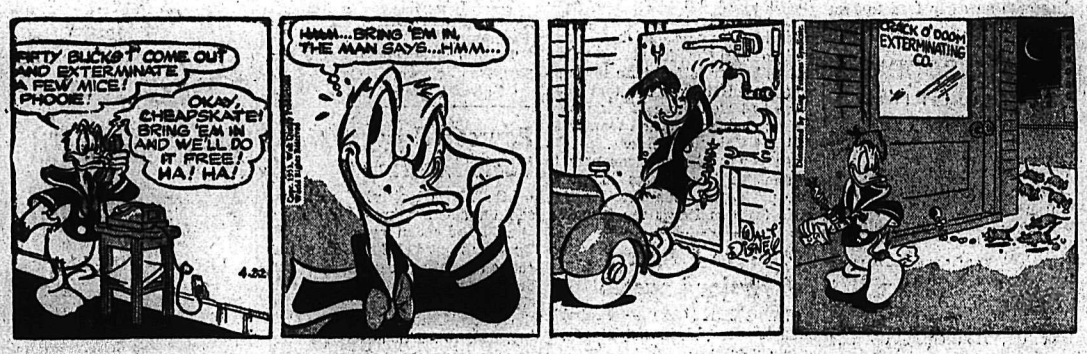

BUZ SAWYER

JIGGS

CLASSIFIED ADS

PERSON-TO-PERSON WANT ADS FOR QUICK RESULTS!

Phone 144 — Deadline for Classified Ads—5 p.m. — **Phone 144**

BIRTHS

POZNEKOFF—To Mr. and Mrs. Mike Poznekoff, Crescent Valley, at Kootenay Lake General Hospital, April 19, a daughter.

McKINNON—To Mr. and Mrs. John McKinnon, Castlegar, at Kootenay Lake General Hospital, April 20, a daughter.

McMYNN—To Mr. and Mrs. John McMynn, Salmo, at Kootenay Lake General Hospital, April 20, a son.

ADAM—To Mr. and Mrs. James Adam, Canadian Exploration, Salmo, April 18, a daughter.

TOBLER—To Mr. and Mrs. John R. Tobler of Kimberley, at McDougall Hospital, April 9, a son.

FREIHEIT—To Mr. and Mrs. Eric Freiheit of Kimberley, at McDougall Hospital, April 14, a daughter.

HERBISON — To Mr. and Mrs. Hugh Herbison of Crescent Valley, at Kootenay Lake General Hospital, April 21, a daughter.

Coronation Pageant

KNIGHT OF THE GARTER

With three other Knights, he stands holding the canopy of golden cloth over the Queen's head as she sits in the coronation chair and is anointed with holy oil.

Colours: Cape, red, velvet, white ribbons; cloak, white edged blue velvet, white satin lined; red ribbon across body; white stockings and shoes; blue garter; gold tassels; white lace cuffs and cravat.

HELP WANTED

WANTED

Experienced propane gas man to sell, service and install propane gas appliances.

Experience essential. Money no object if you are capable of delivery the goods. This is an extraordinary opportunity for a man with ability and willingness to work hard. Application treated with confidence.

Sykes Gas. Co.
136 Central Avenue
Swift Current, Sask.

HELP WANTED
MALE and FEMALE

4X Bakeries are now taking applications for employment in their new Nelson plant. Previous experience preferred but not necessary. Apply in writing, giving full particulars to Daily News Box 1982. Please do not apply in person.

WANTED
Journeyman Meat Cutter

Job offers group insurance, sick benefit. Splendid opportunity for promotion at top wages. Apply Box 1860 Daily News.

PERMANENT HOUSEKEEPING job for Canadian woman about 30. Can be good to a good, steady woman. Box 1856, Daily News.

WANTED—AN EXPERIENCED wool presser. Apply Superior Cleaners, Creston, B.C.

WANTED—APPRENTICE FOR Printing Dept., Nelson Daily News. Apply to C. D. Pearson.

HOUSEKEEPER WANTED AT once. Apply 612 Carbonate Street.

WANTED — LEGAL STENOgrapher. Phone 870, Trail, B.C.

HELP WANTED — FEMALE

JUNIOR CLERK
B. C. CIVIL SERVICE
GOVERNMENT AGENCY
NELSON

Salary: $128 - $165 monthly. Junior Matriculation or equivalent. Typing required. Application forms obtainable from the Government Agent, Nelson.

SITUATIONS WANTED

ONE GOOD MAN LOOKING FOR work, any work at all, by day or by hour. Phone 967-L-3 between 6 and 7 a.m.

EXPERIENCED ROOFER IN ALL lines of built-up and asphalt roofing, shingles and shakes, wants work. Box 1510, Daily News.

THOSE LITTLE JOBS THAT never seem to get done. Phone Handyman, 1324-R.

FOR THE GOOD ROTARY GARden plough, phone 451-Y.

PROPERTY, HOUSES, FARMS ETC. FOR SALE

FOR SALE OR TRADE—4-ROOM house in Kimberley, B.C. Full basement, plumbing and oil heat. Clear title. Value $4500.00. Will trade for business or res. property in or around Trail, Castlegar, Rossland or Nelson. Write to Box 1675, Daily News.

FOR SALE, EIGHT MILES WEST of Nelson on Highway—20 acres; two-room dwelling; excellent location for roadside business. — Phone 2847 or write A. A. Lambert, Kinnaird, B.C.

FOR SALE—26 ACRES, HOUSE, small bldgs., water rights, river frontage, 1 mile from Procter. Good buy. C. W. Seebald, Rt. 1, Whitehall, Mich., U.S.A.

3 BEDROOMS; 5 YRS. OLD, CEment basement, furnace. Convenient location, excellent view. — Moderately priced for immediate sale by owner. Some terms. — Phone 1204-L.

FOR SALE — MODERN 3-BEDroom house. Combined living-dining room, fireplace, hardwood floors. Nice view, close to high school; with or without acreage. Phone 1020-R.

ONE OF NELSON'S BETTER homes. Lovely nine-room house on three 50' x 120' landscaped lots. Hot water heating. Owner transferred to Vancouver. Full price: $18,000. G. W. Sterling. 685-L.

RESIDENTIAL LOTS FOR SALE in Salmo, all high, dry and level. Close to store and school. Cash or terms. Clear titles issued immediately. R. H. Street, Salmo, B.C.

FOR SALE — STORE AND LIVing quarters (with bathroom). Store only partly finished. Apply L. J. Tessier, Box 267, Salmo.

HOUSE FOR SALE—$1500, TERMS 1/3 cash, balance monthly payments. Streetvile, Salmo, B.C.

FOR SALE — 2 CORNER LOTS and garage, corner Kootepay and Innes. Apply 216 Innes Street.

WANTED TO BUY FOR CASH—4 or 5-room house. Write Box 1522, Daily News.

LEVEL BUILDING LOTS FOR sale. Apply 1324 McQuarrie Ave.

LOT FOR SALE. GOOD LOCATion. Phone 808-L.

FARM, GARDEN AND NURSERY

TOP SOIL FOR SALE. PHONE 476-R-1.

FOR SALE MISCELLANEOUS

DEALERS IN ALL TYPES OF used equipment, mill, mine and logging supplies; new and used wire rope, pipe and fittings; chain, steel plate and shapes. Atlas Iron & Metals Ltd., 250 Prior St., Vancouver, B.C. Phone Pacific 6357.

FOR SALE—SINGLE DRUM JAMmer on skids, 1 first-class logging horse. Both for $275.00, or will sell separate. A. T. Mould, Vallican, B.C.

TYPEWRITER CLEARANCE ON used portables and standard machines; completely overhauled and guaranteed for 1 year. Phone 200. Address: 536 Ward St.

FOR SALE—WARDROBE, PLAYpen, table and buffet, desk, bassinette with pad and stand, rifle, .30-06 with 4K Weaver scope, new, price: $150. Phone 629-L.

FOR SALE — MEN'S HIGGINS bike. Good condition and appearance. Large tires, lights, horn and saddle bags. Phone 1290.

FOR SALE — 3 BURNER GAS stove with oven, Spencer coal and wood range. Good condition. Phone 965-Y.

PRICED FOR QUICK SALE 'TIL April 20th—735 ft. galvanized redipped irrigation pipe, 2⅞"x3¼". Box 1928, Daily News.

PIPE — FITTINGS — TUBES — Special low prices. Active Trading Co., 935 E. Cordova St., Vancouver.

FOR SALE—STORAGE BED, 30" wide; electric rangette, baby crib, screen door. Apply 112 Vernon St.

FOR SALE—PHILCO REFRIGERator, 11 cubic feet, with deep-freeze unit. Like new. Phone 160.

FOR SALE — ONE I.E.L. POWER saw, 1951, $175.00. Good shape. Apply Box 367, S. A. Myers.

CRESS CORN SALVE—FOR SURE relief. Your Druggist Sells Cress.

1 NEW MONITOR WASHER AND one sink with taps. Phone 1108.

MICRONIC HEARING AIDS.—Write PO Box 39, Nelson, B.C.

BUSINESS AND PROFESSIONAL DIRECTORY

ASSAYERS AND MINE REPRESENTATIVES

E. W. WIDDOWSON & CO., Assayers. 301 Josephine St., Nelson.

H. S. ELMES, ROSSLAND, B. C. Assayer, Chemist, Mine Rep.

BULLDOZING, TRUCK HAULING

BULLDOZING, TRUCK HAULING, sand and gravel. Day, hour or contract. H. Harrop, Phone 117.

ENGINEERS AND SURVEYORS

R. K. COATES, STE. NO. 8, 373 Baker St., Nelson. Phone 1118. B.C. Lands Surveyor.

BOYD C. AFFLECK, 218 GORE ST., Nelson, B.C. Surveyor, Engineer.

MACHINISTS

BENNETTS LIMITED
Machine Shop. Acetylene and electric welding, motor rewinding. Phone 593. 324 Vernon St.

CLASSIFIED ADS GET RESULTS

DAILY CROSSWORD

ACROSS
1. Container for water
6. People of Wales
11. Dispatch boat
12. Harangue
13. Capital of Germany
15. Monster
16. Biblical characte (poss.)
18. Editor (abbr.)
19. Viper
22. Mischievous person
23. It is (contr.)
24. American Indian tent (var.)
26. Portion of a curved line
27. Come in
28. City (Neb.)
30. Shade of brown
31. Said
32. Sesame
33. Well adapted
34. Bitter vetch
35. Part of "to be"
36. Frenzy
38. Network
40. Looked pleased
44. Short piece attached to a fishline
46. Beetle
47. Country (S. Eur.)
48. Poor

DOWN
1. Title of the founder of Babism
2. Hail!
3. Title of respect
4. Little island
5. Louder
6. Warrant officer (abbr.)
7. God of love
8. Loiter
9. Kind of litter
10. Regards
14. Entitle
17. Aloft
19. Consumed
20. Emotion
21. Part of a flower
23. Angry
25. Enclosure
26. Wine receptacle
28. A Turk
29. Public notices
31. Knights
32. Ankles (anat.)
33. Chinese prefecture
36. Dropped
37. Hoarfrost
39. Beverage
41. Former New Guinea base
42. Earth (dial.)
43. Period of time
45. Normal adverbial suffix

CHASE SCARE
HAVEN ARRAY
ARTE DOGE
PES MA WOLD
PYLON
ACRE BE ATE
LOONS ROBIN
POT IF FOLD
CRAFT
CHAR GO AWA
ROWER LUNAR
OBESE DROVE
POSTS SINES

Yesterday's Answer

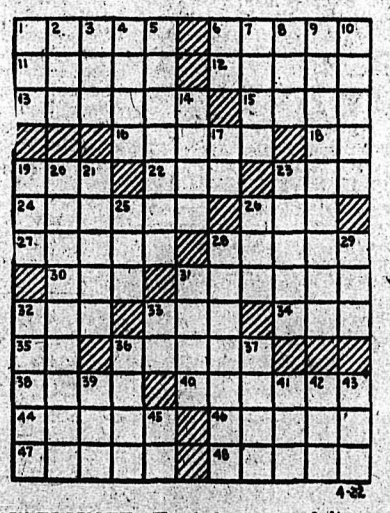

4-22

DAILY CRYPTOQUOTE—Here's how to work it:

A X Y D L B A A X B
is L O N G F E L L O W

One letter simply stands for another. In this example A is used for the three L's, X for the two O's, etc. Single letters, apostrophies, the length and formation of the words are all hints. Each day the code letters are different.

A Cryptogram Quotation

P G Y A W J J A K A W E K W O T G J U X G O J
J V U J T K B C O J V K T Y U B L V K O P E J V D
J Y K K — A P B X E K A A P M.

Yesterday's Cryptoquote: AND MIGHTY PROUD I AM . . THAT I AM ABLE TO HAVE A SPARE BED FOR MY FRIENDS —PEPYS.

Distributed by King Features Syndicate

ON THE AIR

CKLN PROGRAMS . . . 1240 ON THE DIAL

(Pacific Standard Time)

WEDNESDAY, APRIL 22, 1953

7:00—News
7:05—Breakfast With Boates
7:15—Sports News
7:20—Breakfast With Boates
7:30—News
7:35—Breakfast With Boates
7:45—Rise 'N Shine
8:00—News
8:10—Sports News
8:15—Breakfast Club
8:45—Towler Serenade
8:55—Sports News
9:00—Morning Devotions
9:15—Western Fred
10:00—Sons of Pioneers
10:15—News
10:20—Coffee Time
10:30—Story Parade
10:45—Musical Kitchen
11:00—Shut-In Show
11:15—Homemaker Harmonies
11:45—Consumer's Corner
12:00—Liberty Special
12:15—Sports News
12:20—News
12:30—Farm Broadcast
12:55—Buy-Rite Show
1:00—Spotlite on Melody
1:15—Around the Town Part 1
2:00—School Broadcast
2:30—Record Album
3:00—Backgrounder
3:05—Here's Harmony
3:15—Sacred Heart
3:30—Trans Canada Matinee
4:15—Road Show
4:30—Maggie Muggins
4:45—Pacific News
4:55—Report From Parliament Hill
5:00—Rawhide
5:30—Spotlight on a Star
5:45—Sports News
5:50—News
6:00—Legislative Report
6:15—Musicale
6:30—Cavalcade of Melody
7:00—News
7:15—News Roundup
7:30—CBC Wednesday Night
10:00—News
10:15—Talk
10:30—Hawaii Calls
10:35—Starlight Ballroom
10:45—Sports Roundup
11:00—Around the Town (Part 2)
12:00—NEWS Night Cap

CBC PROGRAMS

(Pacific Standard Time)

THURSDAY, APRIL 23, 1953

7:00—Fisherman's Broadcast
7:15—Musical Minutes
7:30—News
7:35—Musical Minutes
7:40—Morning Devotions
7:55—Musical March Past
8:00—News
8:10—Here's Bill Good
8:15—Breakfast Club
8:45—Laura Limited
9:00—BBC News
9:15—Aunt Lucy
9:30—Morning Concert
10:00—Morning Visit
10:15—The Happy Gang
10:45—Musical Kitchen
11:00—Kindergarten of the Air
11:15—A Man and His Music
12:15—News
12:25—Showcase
12:30—Farm Broadcast
12:55—Five To One
1:00—The Concert Hour
1:45—The Passion
2:00—Easy Listening
2:30—Today's Guest
2:45—Piano Pops
3:00—Brave Voyage
3:15—Musical Program
3:30—Trans Canada Matinee
4:15—As Tunes Go By
4:30—The Coronation Story
4:45—News
4:55—Spotlight
5:00—UN Commentary
5:05—At Home With the Lennicks
5:30—Father Knows Best
6:00—John and Judy
6:30—Wayne and Shuster
7:00—News
7:15—News Roundup
7:30—Eventide
8:00—The Ways of Mankind
8:30—Coronation Figures
8:45—Talk on Radar
9:00—Vancouver Concert Orchestra
9:30—Winnipeg Drama
10:00—News
10:15—B.C. Election Talk
10:30—Nocturne

CLASSIFIED ADS

PERSON-TO-PERSON WANT ADS FOR QUICK RESULTS!

Phone 144 Deadline for Classified Ads—5 p.m. **Phone 144**

AUTOMOTIVE MOTORCYCLES, BICYCLES

See The New

Packard "Clipper"

NOW ON DISPLAY

1951 Chevrolet Sedan
1951 Studebaker Sedan
1950 Pontiac Sedan
1948 Chevrolet Sedan
1948 Monarch Fordor
1947 Ford Fordor
1947 DeSoto Sedan
1946 Ford Sedan
1946 Chevrolet Sedan
1946 Mercury Fordor
1940 Studebaker Coupe
1939 Pontiac Coach
1937 Plymouth Sedan
1937 Ford Sedan
1953 Austin Somerset
1950 Austin Devon
1948 Ford Anglia
1951 Ford Prefect
1938 Hillman Minx

COMMERIALS

1951 Studebaker Pickup
1951 Ford Pickup
1951 Austin Panel
1950 Austin Pickup
1950 Austin Countryman
1949 Ford Panel
1947 G.M.C. 3 Ton Flat Deck
New 1953 Gibson Tractor

SPOT CASH FOR LATE MODEL CLEAN CARS
TERMS AND TRADES

EMPIRE MOTORS

803 Baker St. Phone 1135
Nelson, B.C.

SEE the NEW

★ Hudson Jet
★ Nash Rambler
★ Hillman Minx
★ Nash Statesman

STOP IN FOR A DEMONSTRATION RIDE

1952 Hillman Sedan
1952 Chevrolet Pickup A/C 7000 Miles.
1951 Hudson Sedan R. A/C
1951 Nash Canadian Statesman R. A/C Very Low Mileage.
1951 Austin Sedan
1950 Austin Station Wagon
2—1950 Hillman Sedans
1950 Prefect Sedan
1949 Hillman Sedan Seat Covers, A/C.
1948 Hillman Sedan
1947 Fargo Express
1942 Dodge Coach Radio, Heater.

FISHERMEN'S SPECIALS

1950 Hillman Sedan R. A/C $550
1940 International ½-Ton
1937 Terraplane Sedan $125
1933 Ford Coupe

Kootenay Motors

281 Baker St.
Phones:
117 - 1278 - 482-L-1 - 1270-L

FOR ECONOMICAL TRANSPORTation up to 135 miles per gallon! New and used motorcycles, priced from $200 and up. Trade ins. Terms. Guaranteed repairs. Accessories. Kootenay Motorcycle Sales, Box 350, Castlegar; phone 2601. "The Shop of Friendly Service."

'47 DELUXE FORD 4-DOOR — Phone 161-L-2.

(Continued in next column)

BUSINESS OPPORTUNITIES

OPPORTUNITIES IN DRIVE-IN hand-out-the-window. Dairy stores use Eagle Continuous Freezer to produce a firm ice cream product with curl on top of cone. For information write 5615 Fifteenth, Seattle, Wash.

FOR SALE ON KOOTENAY LAKE —Store with living quarters, light and water. Good opportunity for coffee shop and confectionery. Apply F. Bonacci, Procter, B.C.

AUTOMOTIVE MOTORCYCLES, BICYCLES (Continued)

VALUES in Good Used **TRUCKS**

'51 5-Ton Ford New motor $3500
'51 International ½-Ton $1475
'51 Chevrolet ½-Ton $1350
'49 Mercury 1-Ton with van body $1350
'49 Dodge 1-Ton Express $1175
'48 Dodge 3-Ton H.D. $1100
'47 International KBR-11, air brakes, 162-H.P. motor, logger tires $4500
'47 Mercury 3-Ton New motor, logger tires $1200

SEE THESE UNITS AT

CENTRAL TRUCK & Equipment Co.

702 FRONT ST. PHONE 1400
NELSON B.C.

Here Are **Good Used Cars** Again

We have been out of used cars for some time but can now offer some top values in used cars and trucks.

1952 STUDEBAKER SEDAN
1952 CHEVROLET COUPE
1950 STUDEBAKER SEDAN
1950 AUSTIN SEDAN
1938 PLYMOUTH COUPE

TRUCKS

1953 WILLYS ¾-TON, 4 W.D.
1952 STUDEBAKER ½-TON
1950 STUDEBAKER ½-TON
1941 CHEVROLET ¾-TON
1938 FORD ½-TON

New Studebaker Cars and Trucks
For Immediate Delivery

NEW CARS and TRUCKS ARRIVING IN A FEW DAYS

DeFOE SERVICE LIMITED

213 Baker St. Phone 1234
Nelson, B. C.

SCOTT'S TIRE SHOP

The One Tire Shop in Nelson Dealing in Tires Only
VULCANIZING - RETREADING
NEW AND USED TIRES
WHEEL BALANCING
Trade-In Your Old Tires
509 Lake St. Phone 1123

WANTED TO PURCHASE OR rent—2-wheel trailer, complete or frame. Write E. Robinson, Ymir, B.C.; full particulars and price.

(Continued in Next Column)

AUTOMOTIVE MOTORCYCLES, BICYCLES (Continued)

Smart • IN EVERY WAY
The New **"Henry J" Corsair**

NOW ON DISPLAY

1951 Studebaker Sedan
1950 Plymouth Sedan
1952 Austin Somerset
1950 Austin Devon
1949 Ford Prefect
1941 Studebaker Sedan
1937 Oldsmobile Sedan
1936 Chevrolet Sedan
1934 Chevrolet Coupe
1934 Ford Sedan
1950 Austin Pickup
1946 G.M.C. Panel
1950 Austin Panel

WE DEAL FOR CASH, TERMS, TRADES

Vernon Street Motors

518 Vernon St., Phone 1661
NELSON, B. C.

FOR SALE — 1948 PONTIAC SEdan. Privately owned; good condition all around. Apply 140 Baker St., Victor Apts., Room 1.

FOR SALE OR TRADE ON HOUSE in Nelson, Schult trailer, furnished. Cottonwood City Store after 6 evenings. Apply Mr. Reese.

LIVESTOCK, POULTRY AND FARM SUPPLIES, ETC.

"THE CHICKS WHICH GIVE RESULTS"

NOW is the time to order your chicks.

Over 30 years' experience in producing good poultry is your guarantee of quality.

Ten Pure and Cross Breeds to select from. White Leghorns, New Hampshires, Barred Plymouth Rocks, Rhode Island Reds, Leghorn Hampshire Cross, Austra-White Cross, Rock-Hampshire Cross, Black Australorps, White Rocks, Light Sussex.

Write for particulars and prices, and remember, "It's Results That Count."

Rump & Sendall Ltd.

Box N, Langley Prairie, B.C., and Vernon, B.C.

BUY YOUR BABY CHICKS THIS year from the Appleby Poultry Farm, Mission City, B.C. We have over 7000 extremely healthy and properly conditioned Breeders on our own farm. Our baby chicks are produced only from our own stock in White Leghorns, White Rocks, New Hampshires and Crosses. Catalogue on request.

FOR SALE — HORSE WAGON, plow, 14-in. John Deere; Holstein cow, quiet, just freshened, lots of milk. Apply W. W. Bullanoff, Winlaw, B.C.

2 JERSEY COWS, BOTH FRESHen next month with second calf. 1 heifer, freshen next month. Quiet and gentle. Apply Alex Efonow, Crescent Valley.

FOR SALE—TEAM OF HORSES, good for farm work or logging; orchard disc, hay rake, mowing machine. Wm. Winstanley, Crescent Valley, B.C.

WEANER PIGS, READY APRIL 25th and May 15th. Apply Guy Hamilton, R.R. No. 1.

COW FOR SALE — FRESHENS soon. Also 6-week-old calf. J. Podmoroff, Blewett, B.C.

FOR SALE—COW, JUST FRESHened; 3rd calf. Apply Fred Fillipoff, Shoreacres, B.C.

CALF FOR SALE—1 WEEK OLD. Phone 210-L-1.

FOR SALE — LIGHT SUSSEX hatching eggs. Phone 825-L-1.

WANTED, MISCELLANEOUS

WANTED — MEDIUM-SIZED piano, or will store for use. No children. Box 1964, Daily News.

CEDAR POLES — ALL CLASSES, and lengths. Kootenay Forest Products Ltd.

WANTED—1 OR 2 USED TRUNKS. Phone 1438-R after 5 p.m.

BOATS AND ENGINES

FOR SALE—18-FOOT PETERBOrough boat with 5 h.p. twin outboard. Owner leaving Nelson. Snap at $150. Phone 108.

IDEAL FISHING BOAT, 14-FEET, with outboard motor. $225.00. — Phone 1234 or 506-X.

PUBLIC NOTICES

NOTICE TO CONTRACTORS

SEALED TENDERS FOR THE GENERAL CONTRACT, INCLUDING ALL TRADES, ENDORSED

Tenders for erection and completion of a four (4) room elementary-high school at Rionde, B.C., will be received by the Secretary-Treasurer of School District No. 6 (Kootenay Lake) Kaslo, B.C., on or before five o'clock (5:00 p.m.) Thursday, May 21st, 1953, at the office of the Secretary-Treasurer, Kaslo, B.C. Working drawings and specifications will be available at the office of the Secretary-Treasurer, School District No. 6 at Kaslo, B.C.

A certified cheque for five per cent (5 p.c.) of the tender must accompany each and every tender and shall be forfeited if the party tendering declines to enter into a contract when called upon to do so. On award and signing of the contract the successful tenderer shall furnish to the Board of School Trustees a surety bond equal to fifty per cent (50 p.c.) of the contract price. On receipt of this bond the certified cheque submitted with the tender will be returned.

The Board of Trustees and the Department of Education reserve the right to reject any or all tenders without explanation. No tenders having any qualifying clauses will be considered.

A deposit of $20.00 is required for each set of plans and specifications and will be returned upon receipt of the same in good condition.

H. W. McLead,
Secretary-Treasurer.

Tenders (in duplicate) will be received by the undersigned, up to 5 p.m. Tuesday, May 12th, 1953, for the purchase of a 55-passenger school bus. Tenders must meet all requirements for school buses as laid down by Government of British Columbia and include the following chassis specifications:

Minimum manufacturer's gross rating, 17,500 lbs.

Hydraulic brakes with booster system, minimum area 375 sq. inches front and rear.

Wheelbase, 208" to 240", reinforced one piece side rails to accommodate 22' 10" body. Extended frame will not meet specifications.

Shock absorbers, front and rear.

Two stage bus type springs.

900 x 20 tires, single front, dual rear.

Five-speed transmission.

Two-speed heavy duty Timken rear axle.

Board reserves the right to reject any or all tenders without explanation. Lowest tender not necessarily accepted. All tenders must be in duplicate.

J. S. Livingstone,
Secretary-Treasurer,
School District No. 7 (Nelson),
812 Ward Street,
Nelson, B.C.

TIMBER SALE X59188

There will be offered for sale at Public Auction, at 9:30 a.m. (local time), on Saturday, May 9th, 1953, in the office of the Forest Ranger at Nelson, B.C., the Licence X59188, to cut 69,000 cubic feet of sawlogs, 11,500 lineal feet of cedar poles and piling and 10,200 cedar fence posts on an area situated near Oscar Creek, Kootenay District.

Three (3) years will be allowed for removal of timber.

Provided anyone who is unable to attend the auction in person may submit a sealed tender to be opened at the hour of auction and treated as one bid.

Further particulars may be obtained from the Deputy Minister of Forests, Victoria, B.C., or the District Forester, Nelson, B.C.

PERSONAL

WAWANESA MUTUAL FIRE INsurance Co., D. L. Kerr Agent

SLENDOR TABLETS ARE EFFECtive. 3 weeks' supply $2.00; 9 weeks' $5.00. At all druggists.

ALMER HOTEL, OPPOSITE C.P.R. Depot. Clean rooms and reasonable rates. Vancouver, B.C.

ALCOHOLICS ANONYMOUS Alano Club meets Tues. and Fri., 425 Baker St., Nelson. Write P.O. Box 358.

ADULTS! PERSONAL RUBBER GOODS—24 assorted $1.03; 18 better quality assortment $1.03; 15 finest quality assortment $2.06. Special: All three assortments for $3.75. Tested, guaranteed. Mailed in plain, sealed package, including free Birth-Control booklet and bargain catalogue of marriage hygiene supplies. Western Distributors, Box 1023-RN, Vancouver.

MACHINERY

NATIONAL MACHINERY CO LIMITED
DISTRIBUTORS FOR MINING, SAWMILL, LOGGING AND CONTRACTORS' EQUIPMENT
Enquiries invited
Granville Island, Vancouver 1, B.C.

8-CYL. DIESEL CAT REBUILT engine; belt pulley drive. Low down payment or cheap for cash. Double drum winch, 95% new; half price. Bayes Equipment Co., Cranbrook, B.C.

LOG JAMMER FOR SALE—GOOD for skidding and loading poles or logs. 2-drum winch, haul back, GMC motor, swing boom. $1800. Louie Paparich, Northport, Wash.

WANTED — MEDIUM SIZE CEment mixer in fair shape. Please state price. Box 504, Castlegar.

READ THE CLASSIFIED DAILY

RENTALS

WANTED — SMALL HOUSE OR suite in or near Nelson by couple with two children. (Army High School Cadet Instructor for Nelson and District.) Phone 521, between 9 a.m. and 4:30 p.m.

FOR RENT—FIVE ROOMS AND bathroom, central; available end of month. Rent $62.00 month. Steady tenant only. Box 1987, Daily News.

HOUSE FOR RENT OR SALE— Furnished or unfurnished. Desirable for two widows who seek company. For further information, contact Mrs. Gary at Sirdar.

WANTED—LIGHT HOUSEKEEPing room by business girl, by May 4th. Phone 1690, 9-5, Miss Giroux.

SLEEPING ROOM, HOT AND cold water, weekly or monthly rate. Allen Hotel, 171 Baker St. Phone 368.

WANTED — FURNISHED 2-ROOM suite by young couple with one child. Phone 1748 before 5 p.m.

ROOM FOR WORKING MOTHER and care of child during day. Phone 995-L or call 240 High St.

FURNISHED SUITE FOR COUPLE from May 1 to Sept. 1. Phone 394-R evenings.

ROOM TO RENT TO A RESPECTable gentleman. Close in. Phone 965-Y.

BEDROOM FOR RENT—519 SILica Street. Gentleman preferred.

LOST AND FOUND

LOST — GREEN AND YELLOW budgie. Phone 628-X.

Nelson Daily News

Classified Advertising Rates:
15c per line first insertion and non-consecutive insertions
11c line per consecutive insertion after first insertion
48c line for 6 consecutive insertions
$1.56 line for month (26 consecutive insertions). Box numbers 11c extra. Covers any number of insertions.
PUBLIC (LEGAL) NOTICES, TENDERS, etc.—20c per line, first insertion. 16c per line each subsequent insertion.
ALL ABOVE RATES LESS 10% FOR PROMPT PAYMENT

Subscription Rates:
(Not More Than Listed Here)

By carrier, per week, in advance	.30
By carrier, per year	$15.60
United States, United Kingdom:	
One month	$ 1.25
Three months	3.75
Six months	7.50
One year	15.00
Mail in Canada, outside Nelson:	
One month	1.00
Three months	2.75
Six months	5.50
One year	10.00

Where extra postage is required, above rates plus postage.

Market Trends

NEW YORK (AP)—With only a moderate business, prices advanced in a timid manner.

Canadian stocks were mixed. International Nickel and Hiram Walker dropped ⅛, Canadian Pacific gained ⅛, and Distillers Seagram was ahead ¼.

TORONTO (CP)—An early recovery from recent sharp losses tapered off toward the close.

Industrials held firm with a small gain and golds advanced slightly. Western oils were firm and base metals mixed in spite of minor losses in each section on the Exchange indexes.

MONTREAL (CP)—Early firmness was carried into afternoon trading as more issues joined the upward swing.

One point either way covered the majority of movements, with the bulk of the changes fractional.

Canadian Celanese rose one point but Aluminium failed to rally from a 1½-point loss at 43.

LONDON (Reuters) — British Government securities featured trading. Initially they were marked sharply lower following the overnight announcement of a British Electricity Authority issue of £215,000,000. This, however, served to bring in fresh buyers with the result that a good recovery ensued and in some instances losses were eliminated.

Calgary Livestock

CALGARY (CP) — Trading was active on the Calgary livestock market this morning, with 809 cattle and calves on offer, including 397 left over. Butcher steers and heifers were 25 to 50 cents higher, with buyers' grading easier.

Hogs sold Monday 25 cents higher at $25.75, and two loads of butcher weight hogs sold Monday at $20.50 live weight for export to the United States. This was about equivalent to dressed prices.

Good to choice light butcher steers, $18 to $19; common to medium, $14 to $14.75.

Good to choice butcher heifers, $17 to $18; common to medium, $14 to $16.75.

Good to choice fed calves, $18.25 to $19; common to medium, $12.50 to $13.75; canners and cutters, $9 to $12.

Good bulls, $13.50 to $14.50; common to medium, $11 to $13.

Good stocker and feeder steers, $16.50 to $18; common to medium, $14 to $16.

Good to choice veal calves, $23 to $25; common to medium, $17 to $22.50.

Winnipeg Grain

WINNIPEG (CP) — Winnipeg grain cash prices:
Oats—No. 1 feed, .70⅛.
Barley—No. 1 feed, 1.15⅛.

First test flights over the North Pole route between Scandinavia and California were made in November, 1952.

TORONTO STOCKS

(Closing Prices)

MINES	
Acadia Uranium	.19
Akaitcho	1.05
American Y K	.22
Anglo Huronian	13.00
Arjon	.11
Armistice	.13
Bagamac	.26
Barymin	1.52
Base Metals	.30
Bevcourt	.55
Bobjo	.42
Boymar Gold	.13
Bralorne	4.35
Brewis R L	.12
Broulan	2.74
Buffadison	.10
Buffalo Ank	.70
Buff Can	.22
Calliman	.23
Campbell R L	8.90
Castle Treth	2.45
Central Patricia	1.05
Cheskirk	.10½
Chimo G	3.30
Cochenour	1.30
Cons M & S	26.00
Conwest	4.80
Detta R L	.21
Dome	20.25
Donalda	.73
Duvay	.45
East Metals	1.84
East Malartic	2.50
East Sullivan	4.60
Elder Gold	.58
Estella	.51
Eureka	1.05
Falconbridge	17.35
Frobisher	7.05
Giant Yel	9.75
God's Lake	.82
Goldale	.25
Goldcrest	.41
Gold Eagle	.10½
Golden Manitou	2.50
Hardrock	.17
Heath	.15½
Harricana	.11
Hollinger	13.00
Homer Y K	.27½
Hudson Bay	46.50
Inspiration	3.55
Int Nickel	40.00
Jacknife	.13
Jack Waite	.10
Jellicoe	.14
Joliet Que	.30
Kenville	.10½
Kerr Addison	19.35
Kirk-Hudson Bay	.94½
Kirkland Lake	.70
Kirk Townsite	.13
Labrador	9.25
Lake Dufault	1.38
Lakeshore	8.10
Larder U	1.50
Lingman (new)	.34
Louvicourt	.16½
MacDonald	.83
Macassa	1.72
MacLeod Cock	2.43
Madsen R L	1.51
Magnet	.11½
Malartic G F	1.55
Marcus G	.10½
McKenzie R L	.32
Mining Corp	12.65
Moneta	.45
Negus	.16½
New Alger	.19
New Bidlamaque	.19
New Calumet	.84
New Goldvue	.32½
New Jason	.10
New Lund	.30
New Thurbois	.11½
Nipissing	1.82
Noranda	68.50
Normetals	3.00
North Can	.80
North Inca	.14
Norzone	.10
O'Brien	.95
Osisko	.57
Pamour	.90
Paramaque	.14
Paymaster	.46
Pickle Crow	1.34
Placer Develop	37.50
Powell Rouyn	1.10
Preston E D	1.40
Quebec Lab	.16
Quebec Man	1.01
Queenston	.36
Quemont	17.25
San Antonio	2.00
Shawkey	.17
Sherritt Gordon	4.35
Silvermiller	.87
Silanco	.22
Siscoe	.47
Radiore Uranium	.72
Steep Rock	6.95
Teck Hughes	2.02
Thompson-Lund	.18¼
Toburn	.41
Tombill	.33
Torbrit	1.21
Union Mining	.16
United Keno	8.90
Upper Canada	1.35
Ventures	20.25
Violamac	2.95
Waite Amulet	10.65
OILS	
Anglo Can	6.60
A P Con	.30
B A Oil	18.00
Cal & Ed	11.00
Calmont	1.50
Central Leduc	3.40
Chemical Research	1.65
Commonwealth Pete	4.15
Dalhousie	.22
Decalta	.64
Central Ex	4.65
Del Rio	2.95
Eastcrest	.10½
Federated Pete	6.00
Highwod	.23½
Home	9.00
Imperial Oil	31.25
Inter Pete	25.15
Kroy	1.68
MacDougal Segur	.19
Mid Cont	.25
Nat Pete	1.97
Nordon	.11
Okalta	2.41
Pacific Pete	11.65
Royalite	15.00
Roxana	.20
United Oils	1.15
INDUSTRIALS	
Abitibi	13¼
Algoma Steel	37¾
Aluminum	42½
Argus	12
Atlas St	19¾
Bell Telephone	38½
Brazilian	10¼
B C Electric	92
B C Forest	4.65
B C Power A	33
Bruck Silk B	7
Building Products	37¾
Burns B	34½
Can Cement	77
Can Malting	51⅝
Can Packers A	37
Can Packers B	32
Can Breweries	17⅞
Can Canners	30¾

Six Kootenay Mines Closed In Last Year; Prices Blamed

Six Kootenay lead-zinc mines have been closed down in British Columbia, primarily due to the low price of zinc, F. S. Hallan of the Consolidated Mining and Smelting Company, told the annual meeting of the Lead Industries Association.

All these mines have been shipping concentrates to Cominco. Low prices were the main factor in their demise; power shortage of last Winter helped some of them reach their decision. Total tonnage being treated daily by these and two others in B.C. was 1800 daily.

The Paradise Mine of Sheep Creek Company near Invermere closed in February. It was handling 10 per cent combined zinc-lead at about 350 tons per day. Development at this mine is continuing.

Zincton Mine of Sheep Creek Company in the Slocan also produced about 350 tons a day in six per cent combined ore. This mine has been in production for 12 years.

Western Exploration at Silverton worked three adjacent properties and produced 400 tons a day. The mill was raised last year and operations ceased in November.

Kootenay Belle at Retallack stopped in December. The mill had a capacity of 300 tons.

Kootenay Base Metals ceased operations recently. Production there amounted to 65 tons a day at 20 per cent combined zinc.

Van Roi Consolidated whose mill closed last Summer, was one of the earliest to cease operations. It had been running 100-150 tons a day, treating 10 per cent combined zinc lead.

As these operations were not large, B.C.'s production of lead and zinc was not greatly reduced. There was not much profit left these days for shippers, he noted. Cominco's decision not to put the HB mine into production was significant. High prices for base metals reached during the Korean boom prompted a big, but short-lived flurry among smaller Western operations, many of them were comparatively rich in grade.

Metals Prices Eyed Closely For Signs of Levelling Off

By SAM DAWSON

NEW YORK (AP) — Metals prices often are the last to take the down road. But when they do they often go surprisingly fast and far.

So today business men are watching the shifts in metals prices closely to see if they will put the official confirmation on the end of inflation and the start of deflation, so long expected.

And consumers watch metal prices because they affect a long list of things from cars, household appliances, tin cans and fences to safety pins.

The picture so far is far from clear-cut. Today we find lead and zinc prices weak. Tin prices are skidding spectacularly. Copper prices have slipped from the post-decontrol peak and further drops are freely predicted in the trade for later this year. But at the same time steel executives are thumping the drums for a price hike in that basic metal.

Demand for most of the metals has remained high. But supplies have been increasing. And foreign producers can no longer call the tune as they have since the start of the Korean war. Now foreign speculators are beginning to unload — partly as a result of the Kremlin's peace talk.

Steel executives feel that their metal has the brightest prospect just now of staying in high demand for months to come. Their output in the first three months of 1953 set a record of 28,981,137 tons, up 7 per cent from the previous year.

E. T. Weir, chairman of National Steel, says prices are too low and must be raised if the industry is to attract more investors and be ready for further expansion.

While observers are debating how long any possible steel price hike could be made to stick if the general economy should go into the decline some are predicting they see a different immediate picture in some other metals.

A buyers' market is on the way in copper, trade sources predict, although the demand is still high.

Since the Korean war started the world price has been set by foreign producers. The United States has been importing around 35,000 tons a month above what its own mines can produce. So Chile was able to demand and get 36½ cents a pound.

Now copper is being offered from Africa, Yugoslavia, Turkey and even West Germany, some of it as low as 32 cents a pound, delivered in New York.

Domestic mines are selling at 30 cents and can sell all they produce for that at least through May. Later on, trade sources say, the price may drop to 26 or 27 cents. Some say it may go still lower.

This expectation, some say, may be why the United States government has stopped buying copper for the stockpile. Increased foreign offerings are expected as other lands push their "trade, not aid" plans.

Strange as it may seem, some copper producers won't be too sorry. That's because they fear aluminum competition.

Copper prices jumped when controls ended. But aluminum didn't. Instead, aluminum production is being stepped up — and that worries the copper people more than the prospect of lower prices.

Lead is now selling at 13 cents a pound, compared to 18 cents a year ago. Weakness in the London market has held the price down for several months, although producers say the demand here is satisfactory.

Zinc prices slipped to 11 cents a pound here in March — with the London market also getting the blame. A year ago zinc was selling here at 19½ cents a pound. Large quantities of zinc for sale in Europe keep the domestic price low.

Vancouver Stocks

(Closing Prices)

MINES	
Beaver Lodge	1.40
Bralorne	4.35
Canusa	.03¼
Cariboo Gold	1.05
Estella	.50
Giant Mascot	.40
Highland Bell	.35
Pac Eastern Gold	.08¼
Pioneer Gold	1.95
Premier Border	.07
Quatsino	.43
Sherritt Gordon	4.20
Silver Ridge	.11
Silver Standard	.95
Vananda	.02¼
Van Roi	.06
West Uran	2.35
OILS	
Anaconda	.35
Anglo Can	6.50
A P Con	.31
Cal & Ed	10.50
Calmont	1.47
Commonwealth	4.10
Mercury	9.00
National Pete	.14
Okalta Com	1.90
Pac Pete	2.40
Royalite	11.35
Southwest Pete	14.50
Vulcan	.30
West Leduc	.50
INDUSTRIALS	
Capital Est	20.00
United Dist	4.00

Can Car & Fdy A	18⅝
Can Oil	15¼
Can Celanese	37
Can Dredge	47
Cockshutt	14¾
Cons M & S	26
Dist Seagram	26
Dom Foundries	12¾
Dom Steel & Coal B	12¾
Dom Stores	15¾
Dom Tar & Chem	36¼
Famous Players	20
Fanny Farmer	23¼
Ford A	60¼
Gatineau	21½
Goodyear	96
Great Lakes	16¼
Gypsum Lime	38½
Imperial Oil	31¼
Int Nickel	40
Imp Tobacco	10
Int Metal	29½
Kelvinator	15
Laura Secord	14⅛
Loblaw A	36
Loblaw B	38¼
Massey Harris	8⅝
Mont Loco	14
Moore Corp	25¾
McColl Front	31
Page Hershey	69
Powell River	20¼
Power Corp	36¾
Shawinigan	39¾
Shea Brew	15⅛
Sicks Brew	21½
Simpsons A	15¼
Southam	22¼
Steel of Can	30
Standard Paving	18¼
Taylor Pearson	9
Union Gas of Can	26¾
United Corp B	11⅝
United Steel	13½

Alta. Crude Oil Production Up

CALGARY (CP)—Crude oil production in Alberta increased to 190,141 barrels daily during the past seven days, a boost of 68,793 barrels compared with the previous week, the petroleum and natural gas conservation board reports.

The increase is due to the commencement of navigation on the Great Lakes, thus permitting the lake transport of crude oil from the Superior, Wis., terminus of the interprovincial pipeline to refineries in Sarnia, Ont.

The 3903 wells capable of being operated averaged 48.6 barrels a day each, whereas the previous week's 3897 wells averaged 31.4 barrels daily, an increase of 17.2 barrels a well.

REDWATER LEADS

Redwater, Canada's prolific D3 oil field, accounted for the largest gain last week, when 926 wells averaged 69,450 barrels daily, almost twice as much as the previous week when the same number of wells yielded 37,028 barrels a day.

Although falling short of Redwater's average, Leduc-Woodbend showed a substantial boost of 11,243 barrels daily, its 1138 wells producing 51,668 barrels a day. Armena-Camrose again went over the 10,000 barrels daily rate, as 224 wells turned out a daily average of 10,783.

The remaining fields listed in the production report all showed a gain, except Campbell, which had no production; Clive, with an estimated 14 barrels daily from eight wells; North Big Valley, 518 barrels a day from 11 wells, and Stettler, 117 barrels daily from 88 wells.

METAL PRICES

NEW YORK (CP)—Spot r
Lead, N. Y., .12.
Zinc, East St. Louis, .11.
Tin, N. Y., .95.

1078

New Toni
FOR A LOVELIER, LIVELIER LONGER-LASTING WAVE
This Christmas!
New Toni holds the set longer than any other permanent — lets you forget the nightly chore of pin curls . . . a priceless advantage during the busy, busy holiday season. Get your New Toni today and forget your hair was ever straight.
Refill $1.75
FOR CHILDREN'S HARD-TO-WAVE HAIR
Tonette $1.75
Now every little girl's hair "takes" and holds a lovely wave.
Simplified automatic-neutralizing process takes less time. Children love it!

MANN DRUGS LTD.

Milner Joins Labor In Efforts To Settle Coast Grain Strike

OTTAWA (CP)—Transport Controller R. W. Milner has joined Labor Department officers on the West coast in attempts to settle Vancouver's grain elevator strike, Labor Minister Gregg said in the Commons today.

The Minister said discussions are continuing, and he hopes to have a specific report soon.

One of the Transport Controller's main functions is to see that facilities are provided for the movement of prairie grain to market, and he has wide powers in requisitioning transport and storage facilities for grain.

BLOCKS SHIPMENTS

The West coast strike, now about nine weeks old, has blocked all grain shipments through the port of Vancouver. The 250 striking grain handlers, seeking higher pay and other concessions, have tied up five elevator companies in Vancouver and New Westminster.

Prime Minister St. Laurent last week hinted at the possibility of the Government taking over the elevators if no settlement is reached, but a Cabinet informant said Tuesday this intention is not behind Mr. Milner's appearance in Vancouver.

In this case, he said, requisitioning of the elevators would have to be a matter of specific Government policy, and Mr. Milner's instructions do not cover such a move.

FLEURY'S Pharmacy
Med. Arts Blk. PHONE 25
Accurately Compounded Prescriptions
576 Baker St. Phone 286

RADIATORS
CLEANED & REPAIRED
RECORING
Jim's Radiator Shop
516 FRONT ST. PHONE 63

CAMPBELL, SHANKLAND & IMRIE
Chartered Accountants
Auditors
576 Baker St. Phone 236

BRICKLAYING
(Fire Brick Work)
(Fireplaces)
(Brick Veneer)
• Block Laying
• Tile Setting
• Glass Block Setting
• Cement Contractors
Phones 1553 and 1048
FAME BRICK
Construction Co., Ltd.
458 Buckna St.
Trail, B. C.

Have the Job Done Right
VIC GRAVES
MASTER PLUMBER
PHONE 815

J. A. C. LAUGHTON
OPTOMETRIST
VISUAL TRAINING
Medical Arts Building
Suite 206 Phone 141

HAVE YOUR FURNITURE EXPERTLY RECOVERED at the
Nelson Upholstery
409 Hall Street Phone 146

THOMPSON FUNERAL HOME
"Distinctive Funeral Service"
AMBULANCE SERVICE
615 Kootenay St. Phone 381

Modern Plumbing
should be beautiful and sanitary . . .
A home is not modern unless the bathroom is up-to-date. For beauty's sake, for health's sake, install a modern bathroom now. Let us show you our complete array of beautiful new plumbing fixtures. Our modern installation assures low cost and quick service.
Consult us first and become another satisfied customer.
KOOTENAY PLUMBING & HEATING CO. LTD.
351 BAKER ST. T. S. JEMSON PHONE 666

Security, Not Higher Wages, Major Problem

EDMONTON (CP) — A leading Canadian labor official thinks the major problem of the working person today is social security, not higher wages, shorter hours or better working conditions.

Gordon Cushion, formerly of Calgary and now general-secretary of the Trade and Labor Congress of Canada, told the Edmonton Trades and Labor Council Monday night that labor groups must press for amendments to the Unemployment Insurance Act to provide a better social security program.

Mr. Cushing, on a tour of TLC branches, said the changes should provide benefits to those persons out of employment because of illness, higher old-age security pensions, a national hospital-care program and higher widows' allowances.

Nfld. Rum Label Excites House

OTTAWA (CP)—Gordon Higgins (PC-St. John's East) asked Tuesday in the Commons if a rum manufacturer would be breaking the law if he labelled his product as "good for chills and the circulation of the blood."

Speaking during discussion of amendmnts to the Pure Food Act which prevent advertising of medicinal products as cures, Mr. Higgins said there is a fine Newfoundland navy rum which carries such a comment on the label of each bottle.

It also contained the statement that the contents were "approved by the faculty," though he had never been able to identify the faculty.

The Newfoundland member also wanted to know if Health Minister Martin would be competent to comment on a Newfoundland concoction called "screech."

Mr. Martin said he was not competent to comment on "Screech." As for the labelling of fine old navy rum, a certain "sense of humor" must be retained.

"Screech" is a high-powered and relatively-inexpensive Demerara rum sold in Newfoundland.

McCarthy Rouses Socialist Peer

LONDON (Reuters)—Lord Winster, a Socialist peer, Tuesday sought government assurances that Joseph McCarthy, U.S. Republican senator, would not investigate the British merchant marine or shipments aboard its vessels to Communist China.

Lord Reading, joint under-secretary for foreign affairs, replied that the government has no information that the senator plans such an investigation.

Winster, a former naval commander who was created a baron in 1942, referred in the House of Lords to a press statement that McCarthy's committee on government activties would investigate Britain's trade with China.

"I hope it may be noted in appropriate quarters that while we have no comment to make upon Senator McCarthy's activities in his own country, we hope he will not intrude those activities into the affairs of our merchant navy," Winster said.

Canadian Scenes On Paper Money

OTTAWA (CP)—Scenes typical of the Canadian countryside likely will replace the traditional allegorical symbols on the backs of new paper currency to be issued next year, it was learned Tuesday.

This marks a sharp departure in Canadian currency design. For many years the allegorical figures have appeared on the backs of the notes, depicting figures of men and women in classical pose and representing such things as agriculture, transportation and power.

The new note design will bear the portrait of the Queen on the face of the bill.

"SAFETY" FEATURES

Just what Bank of Canada officials have in mind as typical of Canadian geography has not been disclosed, but it may include such scenes as the rolling countryside of Ontario, the prairie wheat fields or the Coastal regions.

Some new "safety" features will be included in the currency issue, which likely will be printed in all denominations and ready for issue late next year. These "safety" features are secret, and they are expected to make it tougher for the counterfeiter to make passable duplicates.

The traditional color scheme on the notes will be retained.

Brandon Loot Found In Suspect's Car

WINNIPEG (CP)—City detectives here have arrested a 31-year-old Port Arthur man in connection with a $10,000 jewelry theft from Reesor's Jewelry Store in Brandon early Sunday.

George Little appeared in city police court Tuesday and was remanded one day for a Brandon escort.

Little, police said, was arrested Monday night in his car which contained all the stolen jewelry.

The Church Lads' Brigade of the Church of England was founded by Col. W. M. Gee in 1891.

SIGHTSEEING FLIGHT PLANS of two Nelson men were cut short Sunday afternoon when the U-fly plane they had rented crashed at take-off at the waterfront airstrip. Pilot Don Ruelle and his passenger, Leo Moreau, got out without a scratch, but the plane, owned by Kootenay Air Service at Columbia Gardens, was extensively damaged.—Daily News photo.

Women To Forfeit $30,000 Posted for Mallock Bros.

VANCOUVER (CP) — A tearful plea for release from forfeiting $30,000 three women posted as bail was denied Tuesday in Supreme Court chambers.

John and Goerge Mallock, Nos. 3 and 4 on Canada's most-wanted criminal list, skipped a total of $40,000 bail early in 1951. Three women put up $30,000.

The bail was ordered forfeited to the crown and under proceedings to recover an order to collect on the property posted by the women was made by Mr. Justice J. V. Clyne.

The women — Mrs. Stella Cushman; Mrs. Marie Robinson and Mrs. Annie Emily Rice — appealed the order, but were denied relief.

"If it had not been for their intervention," Mr. Justice Clyne told the three bondswomen, "the Mallock brothers would have been produced in jail."

POSTED BAIL OFTEN

He said the women were regularly posting bail for persons "engaged in the drug traffic."

"I can not overlook the fact that they appeared to have a close connection with people in that business."

The Mallock brothers had been committed for trial on a charge of conspiring to possess narcotics.

Evidence was produced in court showing that Mrs. Cushman had gone bail 18 times for a total of $28,000 in 1949 and 1950. The other women had gone bail several times, some of the charges being drug offences.

Canterbury Hails Eisenhower Plan

BIRMINGHAM, Eng. (AP)—The Archbishop of Canterbury Tuesday expressed satisfaction that Prime Minister Churchill and President Eisenhower "have declared the readiness of the Western world to enter at once into a new attempt to reach an understanding with Soviet Russia."

The archbishop, Dr. Geoffrey Fisher, speaking before the British Council of Churches, hailed the Eisenhower peace plan and its program for diverting armament expenditures to a new "total war, not any human enemy, but upon the brute forces of poverty and need."

Churchill has thrown Britain's support behind the plan.

New Zealander Criticizes Pact

AUCKLAND, N.Z. (CP)—A Labor member of Parliament said Tuesday Canada should have been asked to join the ANZUS pact. Membership of the organization, designed to plan Pacific defence, is thus far limited to Australia, New Zealand and the United States.

Labor member J. Mathison attacked the pact for its exclusion of Britain and other Commonwealth countries. He said that Canada, as well as Britain, wanted to join.

"That's not correct," said T. C. Webb, minister of external affairs.

Mathison replied Canada could have strengthehed the pact. Why wasn't she asked to the discussions?

"Canada didn't want to be in, that's the explanation," Webb said.

Mathison said the pact was a betrayal of the Commonwealth. It was the first time a pact had been made by Australia and New Zealand with a foreign country to the exclusion of the rest of the Commonwealth.

In Ottawa, is was recalled that Canada's government has taken the stand that Canada might well be interested eventually in joining a general Pacific pact but that time is not yet ripe for that sort of large-scale venture.

From Canada's viewpoint, the ANZUS pact is seen as a regional alliance designed for the defence of the general Australia-New Zealand area which is far removed from Canadian shores. For that reason, the government has not indicated any interest in joining it.

Birds and Bees Tale Condemned by Parson

BIRMINGHAM, England (Reuters)—A clergyman Tuesday condemned the birds-and-bees approach to sex education for children.

Canon Hugh Warner, chairman of the executive at a conference of the British Council of Churches, said parents should tell their children the facts of human reproduction "truthfully and naturally."

Sex must be related to the nature of man rather than primitive animal forms, he contended.

He said many parents begin with the birds and bees and then by slow stages, with a shout of triumph, we reach the rabbit, with the assumption that human beings are much the same."

Canon Warner presented a report saying that among the causes for marriage breakdowns is "an inability to accept the sex factor fully and constructively because wrong attitudes are developed in very early years."

Coast BEG Pool to Be at Riley Park

VANCOUVER (CP)—Construction of the $300,000 British Empire Games swimming pool will be started at Riley Park this summer, city parks board have announced.

Earlier, it had been planned to locate the pool on the campus of the University of British Columbia.

VICTORIA (CP) — Charles Edward Hopper, assistant deputy lands minister, will take over the post of deputy minister July 1, Lands Minister Robert Sommers announced Tuesday.

Must Not Try to Convert Indians

NEW DELHI (Reuters)—The government is taking action against a group of American missionaries who have been converting Indians to Christianity instead of just doing social welfare work, the Federal House was told Tuesday.

The minister for home affairs, Kailas Nath Katju, said the government was taking steps to stop "objectionable activities" by the missionaries in areas of Madhya Pradesh province in central India.

There are five or six American missionaries there, he said.

Katju said it had been made clear to all foreign missionaries in India that if they were engaged in social welfare, medical and educational work they were welcome, but if they tried to convert people to Christianity it would be undesirable.

Okanagan Groups Ask Conciliation Officer

KELOWNA, B. C. (CP)—Application has been made to the British Columbia labor relations board for a conciliation officer in a wage dispute between the Okanagan Federated Shippers' Association and the Fruit and Vegetable Workers' Union.

The FVWU represents 31 packing houses in the Okanagan and at peak season about 3500 men are employed. It is understood the union is asking a 25 per cent increase for those earning $1 or more an hour.

One White Man Shot, Second Kills Mau Mau

NAIROBI, Kenya (CP) — Two white officials of Nairobi's city council came face to face with Mau Mau terrorists in separate gun battles today. One was slain and the other killed his atacker.

Parks official Geoffrey Lavers was shot to death at point-blank range in full view of 20 African laborers two miles from the city centre. The gunman blazed away as Lavers called over the laborers to instruct them on cutting grass.

BULLET JAMMED

At the same time, council official E. L. Mortimer was shot at in the Pumwani reserve three miles from the city centre. The bullet missed him and the Mau Mau man's gun jammed.

Mortimer swung around, pulled out his own pistol and shot the terrorist dead.

Authorities Monday reported finding the bodies of 12 more native victims of the Mau Mau. The dead, found in shanty villages outside Nairobi, were believed to have been executed on orders of a Mau Mau "court" which held sessions in one of the village huts.

Sieman Fails To Appear In Court

VANCOUVER (CP) — Jack Sieman, 66, the first man arrested by RCMP in narcotic raids last week, failed to appear in police court Tuesday for preliminary hearing on a possession charge.

He left a note on a table in his room: "I just can't face going to the pen."

Sieman, one of 29 men and women arrested during the raids, had been released on $10,000 bail. A bench warrant for his arrest has been issued.

Hume Refuses Bids From Three Parties

VANCOUVER (CP)—Mayor Fred Hume will not be a candidate in the June 9 provincial election.

He received bids from three political parties—Social Credit, Liberals and Progressive Conservative—but he said in a statement Tuesday:

"I have decided not to seek a nomination. I have received many flattering offers of support . . . and I wish to thank these who made them.

"My reason for declining is that the position of mayor occupies my entire time. At present I am not able to spend even one day at my own business."

Mayor Hume plans to attend the June 2 Coronation in London.

Relax in DAKS
The famous English comfort in action trousers
Enjoy a new sense of freedom in a pair of these slacks with a Daks Sport Coat.
Emory's Ltd.
THE MAN'S STORE
PHONE 31 BOX 100

Hawarden Castle, Lord Gladstone's seat in Flintshire, North Wales, dates from 1572.

Haigh Tru-Art Beauty Salon
Phone 327
576 Baker St.

WIGINTON MOTORS LTD.
PONTIAC — BUICK
G.M.C. TRUCKS
Body and Paint Work a Specialty

Ellison's U-BAKE BREAD MIX
Makes delicious bread the easy and quick way.
Try a package today
ELLISON MILLING & ELEV. CO. LTD.

Elkay's Moth Killer
With D.D.T.
85¢
Moth Fume Crystals
(May Be Used in Vacuum Cleaner.)
70¢
SOLD ONLY AT
City Drug COMPANY
"Nelson's Dispensing Chemists"
PHONE 34

Buy, Sell, Trade the Classified Way

News of the Day

RATES: 30c line, 40c line black face type; larger type rates on request. Minimum two lines. 10% discount for prompt payment.

Fine supply of Mrs. Gray's and Moir's Chocolates at WAIT'S.

BINGO TONIGHT
CATHOLIC HALL — 8:00 P.M.

See "The Fuller Brush Girl" at the Drive-In TONIGHT.

Brand-new sub-teen style dresses at THE CHILDREN'S SHOP.

Kootenay Decorators
Phone Long Distance, Shoreacres.

Fishing Licences.
Jack Boyce Men's Wear.

For Sale—New Zenith automatic washer; $300. Phone 734-R.

The First Nelson Cub Auxiliary draw for stool—Winner: Mrs. Helen Catley.

Monsanto Stove Cement, pt. tins 50c
BURNS LUMBER CO.

Furnaces and Stoves Cleaned
Pounder Chimney Service
Phone 1541-L.

L.A. TO F.O.E.
Sewing Circle at Mrs. Proudfoot's tonight.

L.A. TO F.O.E.
Tea, bake and needlework sale, Eagles Hall, April 25th, at 2:30 p.m.

The Summer Skaters will be here soon. How about renting them that apartment or spare room? Ph. 118.

Spanish onions, seed potatoes, onion sets. — Phone 910.
MAC'S FLOWER SHOP.

START SAVING
Investors' Syndicate of Canada Ltd.
Jan S. Harts
R.R. 1 — Phone 289-X-3 — Nelson

Precision-built bathroom scales. Lightweight, compact, guaranteed by Good Housekeeping. $10.25 each.
HIPPERSON'S.

If BUTTERFIELD can't fix it, throw it away. Watch work promptly done and fully guaranteed at reasonable prices.

IF YOU HAVE SCRAP METAL TO SELL, COLUMBIA TRADING CO. IS THE PLACE. — 902 FRONT STREET.

BEDDING PLANTS
Flowers and lettuce along with some cabbage, have arrived at the Liberty this morning.

NELSON TENNIS CLUB
Anyone interested in membership or beginner's coaching, phone Laurie Lefeaux at 1200 days or 354-R evenings.

FOR THE GARDEN
ROSE BUSHES — SHRUBS
FRUIT TREES — SMALL FRUITS
GRIZZELLE'S FLORISTS—PH. 187

Required Immediately—Housing accommodation for students attending the Summer Skating School. Phone 118.

New Spring showing drapery and curtain materials and venetian blinds.
STERLING HOME FURNISHERS

Liberal Nominating Convention for Nelson-Creston will be held in Capitol Theatre, Nelson, B.C., Saturday, April 25th at 2 p.m.

Cedar Chests—Made from Western Red Cedar, 42-inch size, $19.75. Ideal for storing woollen blankets. Fetterly Wood Products, 1007 Cottonwood Street. Phone 1548.

Patients in Kootenay Lake General Hospital can have the Daily News sent to them every morning. Phone 144, Circulation Department, Daily News.

LADIES' AUXILIARY TO CANADIAN LEGION
Tea and bake sale, Legion Hall, Friday, April 24th, 2:30 to 5:00 p.m. Door prizes. Everyone welcome.

APPLICATORS
We are prepared to take on any built-up or asphalt roofing job Side wall shingles and shakes. All inquiries promptly attended to.
D. B. Merry Lumber Co., Trail

Exclusive Factory Arrangement—You can now choose draperies from the largest selection in Nelson. A complete factory output is available in all patterns, pleat styles, linings, etc. — Home Furniture Ltd., 640 Baker Street.

GLASS SHELVES and BRACKETS
Plate and Crystal glass shelves for homes, stores or cafes. Chrome and cadmium plated brackets and other fittings at
T. H. WATERS & CO. LTD.
Phone 156 — 101 Hall St. — Nelson

For professional results with your paint job, try a Roll-a-Painter. — Will not drip, paints 2 to 3 times faster, no lap or brush streaks. Simply fill it with a pint of paint and roll it on. $4.95 each.
HIPPERSON'S.

MORRISON—Masonic Service for the late John Morrison will be held Thursday afternoon at Kimberley. Public Service will follow from the United Church. Rev. McPhee will officiate. Interment in family plot. Body will be forwarded Tuesday afternoon by Clark's Funeral Chapel.

SMART MOTORISTS AVOID EMERGENCIES WITH
Regular Care
WASH AND POLISH, STEAM CLEANING are important for protecting the protector of your auto's vital parts. Don't let rust on the finish spread to the motor. See us regularly for
WASHING
First your car is hosed, then scrubbed and finally dried carefully so that the finish gleams.
POLISHING
Save yourself an expensive refinishing job. Let us coat your car with fine auto wax, then buff it to a sparkling shine.
STEAM CLEANING
Body and motor, if desired, or either alone. Removes crusted dirt, oil and grease completely.

PHONE 35
NELSON TRANSFER Company, Limited
The largest and most completely equipped garage in the Interior of British Columbia
35 PHONE 35