PROVINCIAL LIBRARY VICTORIA, B.C.

PROVINCIAL LIBRARY VICTORIA, B. C. X35 31 MAR 55

Nelson Daily News

NELSON, B. C., CANADA—FRIDAY MORNING, APRIL 2, 1954 No. 289

WEATHER FORECAST

Kootenay: Cloudy with snow-showers. Cloudy and colder Friday becoming sunny in afternoon. Winds occasionally north 20 in main valleys overnight, otherwise light. Crescent Valley 15 and 25, Revelstoke 10 and 25.

Lead Up Again

MONTREAL (CP)—Consolidated Mining and Smelting Company of Canada, Ltd. announced Thursday a further boost in its wholesale price of lead by ¼ cent to 13 cents a pound, following a rise of ¼ cent Monday.

The new increase reflected a further increase of ¼ cent in the United States to 13¾ cents a pound, New York. The U.S. price also advanced ¼ cent on Monday.

Buying of the metal has been stimulated by the U.S. government's announcement of a new stockpiling policy.

$1,225,000 IN WORKS PROJECTS

Europe Studies Russia's Offer

LONDON (Reuters)—Europe is giving deep and serious study to Russia's astounding offer to join the North Atlantic Treaty Organization.

Foreign Secretary Anthony Eden Thursday led the group of responsible statesmen to speak up immediately against it—but his address to parliament was carefully worded and serious.

Most politicians and newspapers wavered on whether to treat the offer as a serious new effort to promote peace or simply as a propaganda move.

Virtually all agreed the chief Soviet aim was to block ratification of the European Defence Community treaty.

Eden ran into Labor fire in the House of Commons mainly for the United States' outright rejection of the Soviet offer soon after it was made known.

Labor Leader Clement Attlee asked whether the U. S. was prepared to discuss the offer with her allies before making a reply. Eden said "it is quite true" the U. S. commented on the offer without consulting Britain but consultations will still take place.

LIBRARY BOARD REQUIREMENTS EASED BY BILL

VICTORIA (CP) — A bill which would allow persons to become members of a library board regardless of how long they have resided in municipalities concerned was introduced in the legislature Thursday.

The bill was one of four "housecleaning" bills introduced.

Library board members now must be resident in municipalities for at least six months.

The bill also gives the public library commission permission to extend travelling library and library and library mail service to any district in the provnce. Library boards are given control of monies granted them by the commission.

Another bill rectifies a technical oversight made in an amendment to the University Endowment Lands Administration Act in 1950.

An amendment to the Department of Mines Act allows the monister of mines to expend money on bridges and roads to facilitate exploration for coal and development of coal mining properties.

An amendment to the Revenues Act facilitates bookkeeping in the Department of Finance.

JOBS SWITCHED

VICTORIA (CP) — Health Minister Eric Martin announced Thursday the position of commissioner and assistant commissioner in the B. C. hospital insurance service have been switched.

In a statement, Mr. Martin announced that Lloyd Detwiller, commissioner since 1950, will become assistant commissioner and Dr. Donald Cox, formerly assistant commissioner, will become commissioner.

Dies in Fire

McBRIDE, B. C. (CP) — Logger Clifford Hinkleman, 37, was burned to death in a fire that destroyed his home 14 miles east of here Wednesday night, but his wife and three children escaped the blaze.

Mrs. Hinkleman had no way of getting help. The nearest neighbor to the Hinkleman home lives several miles away.

McBride is 100 miles east of Prince George, near the Alberta-B. C. border.

May Be Propaganda Pearson Warns

OTTAWA (CP) — External Affairs Minister Pearson warns that Russia's new proposal for European security may be a "propaganda trap" aimed at delaying Western Europe's defence measures.

He suggested that Russia work through the United Nations if it wants to assure world security.

Mr. Pearson gave Canada's views on the new Soviet proposal as he concluded Thursday an extended foreign policy debate in the Commons.

"We cannot afford to fall into propaganda traps," he said. "Both the timing and the substance of the Soviet proposals suggest that they may be designed chiefly to cause a delay in the ratification and implementation of the treaty to establish the European Defence Community."

The West hould not reject without consideration any serious proposal for a settlement put forward by Russia. However, he added, "The West cannot afford to put off decisive acts which are necessary for our own self-defence merely in exchange for Soviet words or promises."

Wind Turns, Town Saved From Fire

LASARRE, Que. (CP) — Fire ignited by the spark of a grinding stone gutted a government warehouse Thursday and for a time threatened to destroy this little northwestern Quebec town by exploding 50,000 gallons of gasoline.

The town was saved by a sudden change in wind as firemen and volunteers fought to stop the flames from reaching the gasoline storage tanks in the centre of Lasarre. The blaze was brought under control at 6 p.m. EST after burning unchecked for four hours.

Damage estimates ran from $200,000 to $300,000. One fireman was injured. He was squirted in the eye by chemicals used in fighting the blaze and was treated at the scene.

To Represent Senator McCarthy

WASHINGTON (AP)—Samuel P. Sears, a Boston trial lawyer who has praised Senator Joseph McCarthy, was picked Thursday as special counsel to handle the Senate inquiry into the row between McCarthy and top army officials.

Senator Karl Mundt (Rep.-S.D.) acting chairman of the McCarthy Senate sub-committee which will conduct the investigation, announced that Sears was named by unanimous vote of three Republicans and three Democrats on the committee.

Senate To Hear Budget Address

OTTAWA (CP) — The Senate, curious to hear what Finance Minister Abbott's budget has in store for the country, decided today to forego its Tuesday night meeting.

Solicitor-General Macdonald government leader in the Upper Chamber, suggested that instead of meeting Tuesday night as usual the Senate meet again next Wednesday. He said he took this step since an adjournment would almost certainly be proposed Tuesday night to enable senators to hear Mr. Abbott deliver his budget address.

His suggestion was unanimously adopted.

U.S. Film Shows Fury Of Unleashed H-Bomb

By ED CREAGH

WASHINGTON (AP)—Picture a glowing, red-orange, hot-as-the-sun ball of fire 3½ miles across.

Now imagine, foaming out of this inferno, a radioactive cloud stem surging 25 miles upward . . . Its "mushroom cap" spreading 100 deadly miles wide . . . The whole formation suggesting a jagged, unholy travesty of a cross.

This is a hydrogen explosion, far and away the most destructive force ever unleashed by man.

It is shown in movie and still pictures released Thursday by the U. S. civil defence administration in accordance with President Eisenhower's declaration to the United Nations last December that "if the people of the world are to conduct an intelligent search for peace, they must be armed with the significant atomic facts of today's existence."

Shown in these pictures is the world's first full-scale hydrogen explosion, known by the code name "Mike" and set off at the Marshall Islands proving ground in the far Pacific in November, 1952.

"Mike" had the destructive power of 5,000,000 tons of TNT.

NOT A BOMB

Strictly speaking, the November, 1952 explosion was not that of a bomb. It was understood to have been an experimental device so cumbersome that it could be only set up and exploded in place, not carried to a target in a plane. Since then, however, high officials have spoken of the actual development of hydrogen "weapons", which implies something which actually could be used against an enemy.

Following up that first big test, American scientists and military men have set off two more H-blasts in those remote Pacific waters. Each was far more powerful than "Mike."

A 28-minute color movie of the "Mike" explosion, shown to newspaper men Wednesday didn't by any means tell the whole story.

But the impact of the tremendous blast, coupled with the stark statistics of the destruction it wrought, was sobering to say the least. The film shows:

1. The test island of Elugelab, a half mile long, a quarter mile wide, blown off the face of the earth. In its place, covered by the placid blue Pacific waters, was a crater one mile across. The crater sloped down to a depth of 175 feet. A 17-storey building would be covered completely.

ANNIHILATION

2. Complete annihilation within a three-mile radius. Severe to moderate damage as far as seven miles from the bomb. Light damage as far as 10 miles away in each direction.

3. A nuclear explosive fireball wide enough to engulf a quarter of Manhattan island in heat of such incredibly fierce intensity that it would vaporize into radio-active particles anything it touched.

4. A mushroom cloud boiling up to 40,000 feet—the height of 32 Empire state buildings— within two minutes. In 10 more minutes it writhed upward 25 miles, well into the stratosphere.

"Mike" was exploded in a machine-shop-like ground laboratory. A bomb dropped from the air would behave a little differently. Its crater would not be so large, the scientists said, but the total damage area could be expected to be greater.

That's one of the factors chairman Lewis L. Strauss of the Atomic Energy Commission undoubtedly had in mind Wednesday when he said the U. S. now can build an H-bomb capable of knocking out any city on earth.

The "Mike" pictures, made by the task force which conducted Operation Ivy, originally were scheduled for release next Wednesday. The civil defence office moved up the date however, after at least two accounts of the film were published ahead of time.

TO PRESS FOR BIG-3 MEETING

By FRASER WIGHTON

LONDON (Reuters) — Labor members of Parliament Thursday night decided to press in a debate Monday for a meeting among Prime Minister Churchill, President Eisenhower and Premier Georgi Malenkov to discuss disarmament.

A caucus of the 292 labor members accepted a motion drafted by party leader Clement Attlee to call on Churchill to take the initiative in promoting a Big Three conference.

The prime minister, who had proposed such a conference last May, urged the House Tuesday not to press for a Big Three meeting at the wrong moment and thus endanger the chances of a future conference.

Attlee's motion declares the American hydrogen bomb tests have shown the bomb constitutes "a grave threat to civilization" and the outbreak of war might lead to its use.

WON'T PROROGUE BY EASTER, SAYS BENNETT

VICTORIA (CP)—Premier Bennett Thursday night charged the opposition with obstruction tactics and said it appeared the legislature would not be able to prorogue by Easter.

The Premier made the statement after he unexpectedly adjourned the debate on the estimates for the labor department at 10:30 p.m. after two hours of heated debate.

He said because of the opposition's "obstruction tactics" there appeared to be no hope of completing business by Easter. He did not want to jeopardize important legislation and would take things "a little more easy."

PLANES, DOGS TO TAKE OFFICER ON 1600-MILE TRIP

FORT SMITH, N.W.T. (CP) — RCMP commissioner L. H. Nicholson has begun a 1600-mile trip by plane and dog team through the Northwest Territories. An administrative official here said the trip, the commissioner's first involving dog teams, was "concomitant with his duties."

Commissioner Nicholson left here Tuesday by plane for Coppermine, 500 miles north of here and some 1100 miles north of Edmonton. From there, he will travel by dog team 200 miles west to Bathurst Inlet and a further 100 miles northwest to Cambridge Bay in the Queen Maud gulf.

The commissioner is a member of the Northwest Territories council.

Trade Pact Breach Says Howe

OTTAWA (CP)—Trade Minister Howe said Thursday that the United States decision to curtail rye imports is a breach of an international trade pact. However, Canada would make no "earth-rending" effort to get President Eisenhower to rescind the order.

Paper Companies Seek Scrapping Of Combine Charges

VANCOUVER (CP)—Ten of Canada's largest coarse paper companies Thursday opened a battle to have charges brought against them under the federal Combines Act thrown out under the statute of limitations.

G. K. Guild, counsel for Pacific Mills Ltd., one of the firms charged with conspiring to eliminate fair competition, argued during the third day of the preliminary hearing that the charges are illegal. He contended that the companies are accused of conspiring together to fix competitive prices between 1934 and 1951. The statute of limitations, he said, says no action shall be brought to recover a penalty after two years.

Customer Dies After Beauty Treatment

LOS ANGELES (AP) — An autopsy surgeon has testified that a young waitress died because she absorbed carbolic acid through the skin during a complexion treatment. The acid caused a respiratory paralysis, Dr. Frederick Newbarr told a jury at the manslaughter trial of Mrs. Mary Penny, 59. The victim was Mrs. Kay Stanley, 32.

Put Off Seaways Decision

WASHINGTON (AP)—The House of Representatives rules committee Thursday put off, until late this month, at least, a decision on whether to send St. Lawrence seaway legislation to the House for final action.

PROFIT FOR CANADA'S FILM BOARD

OTTAWA (CP) — The National Film Board, the government's movie-producing and distributing agency, operated with a $112,100 surplus during the 1952-53 fiscal year.

The board's annual report, tabled Thursday in the Commons, shows this surplus compared with $35,377 during the previous fiscal year

MURDER CHARGE

SARNIA, Ont. (CP) — Earl Clifford Saunders, 27-year-old father of seven children, was charged Thursday with murder in the shotgun slaying of William Sands. He was remanded in custody until April 9.

The body of the 65-year-old driver was found Tuesday in his isolated one-room home.

Sands was shot through the back by an assailant who fired a shotgun through a closed window.

CONCERNED OVER JAPANESE TRADE

MONTREAL (CP) — A spokesman for the Canadian Manufacturers Association said today it is concerned over a new Japanese trade treaty with Canada and its effects on the Canadian industry.

President J. D. Ferguson of Rock Island, Que., said the association is "apprehensive" lest the reduced rates of duty accorded Japan result in greatly increased importations of many lines of manufactured goods produced in new factories with modern equipment by "skilled labor which receives but a small fraction of the hourly wage paid the Canadian worker."

69th Birthday For Lady Churchill

LONDON (Reuters) — Lady Churchill, wife of the prime minister, quietly celebrated her 69th birthday Thursday.

She stayed in her bedroom, where she is recuperating from neuritis in the arm.

Though there was no elaborate birthday party, the Churchill family gathered at her bedside to help her eat a 15-pound cake.

The cake from a Hungarian bakery which makes all the Churchills' celebration confectionery, was pale green. It was decorated with a flower garden and a croquet pitch, two of Lady Churchill's favorite relaxations.

Officers Killed

BERLIN (CP) — Two Polish army officers who deserted have been killed in a gun battle with East German police, reports from the Soviet zone said Thursday. The West Berlin free jurists' committee said it learned that both officers were killed when they resisted arrest.

ABBOTT MUM

OTTAWA (CP)—Finance Minister Abbott is remaining mum on possible tax changes which might be in store for Canadians when he presents his budget next Tuesday.

Stanley Knowles (CCF—Winnipeg North Centre) asked Thursday in the Commons whether the government is considering elimination or reduction of the 10-per-cent sales tax. He noted that the excise tax is to be cut in the United States.

Mr. Abbott:

"Oh, the minister considers everything at a time like this, but I would point out to my honorable friend, that what he refers to as a reduction in excise tax made in the United States is so far only suggested reductions."

Mr. Knowles:

"Mine was a suggestion."

Cutoff Survey, Wynndel-Kuskanook Paving, Flood Control in Program

5.4 Mile Improvement For Slocan Valley Highway

RECONSTRUCTION FOR RIONDEL ROAD

Over $1,225,000 will be spent on public works projects in Nelson-Creston riding in the program announced for 1954-55.

An additional $220,000 has been provided for maintenance and improvements, details of which will be made known later.

Hon. Wesley D. Black, in reporting to his constituents details on a program approved by Works Minister P. A. Gaglardi, outlined nine road projects, four bridge renewals, two ferry constructions, marine ways construction and flood control and survey projects in separate parts of the constituency.

The program, reported by the Nelson-Creston member, includes:

Continuance of Creston - Salmo No. 3 highway cutoff survey.

Twenty-six miles of seal-coating for Nelson-Castlegar highway section.

Paving 10.9 miles Kuskanook-Wynndel section of No. 3 highway, reconstruction of 5.5 miles of same section.

Reconstruction and paving 5.4 miles from South Slocan junction North on No. 6 (Slocan Valley) highway.

Reconstruction of seven miles of the Riondel road,

BORDER ROAD IMPROVEMENT, NEW BRIDGES PLANNED

Seven miles of gravelling on the Blewett road.

Reconstruction and gravelling 1.7 miles of Canyon-Porthill road.

Three-quarters mile improvement Bealby Road east of Nelson.

Bridge renewals at No. 10 and No. 4 bridge sites on Nelson-Nelway highway.

Renewal of No. 2 Kokanee bridge on Nelson-Balfour highway to eliminate a travel hazard and standardize bridge.

Renewal of Slocan Park bridge.

$3000 FLOOD CONTROL PROJECT; AUXILIARY FERRY

Goat River flood control costing $3000.

Construction of auxiliary ferry vessel for Kootenay Lake No. 3 highway service as adjunct to MV Anscomb.

Construction spare barge for West Arm ferry on No. 3 highway.

Construction of Marine ways for Kootenay Lake ferries at Sunshine Bay.

The program is the second largest for any riding in B. C. being outrated only by that for Peace River.

$1 MILLION BLAST ROCKS PLANT

No One Hurt as 157-Ton Generator Shatters

TORONTO (CP) — An explosion rocked a $67,000,000, steam-operated electric generating station Thursday and shattered one of four 157-ton generators. Estimates of damage ranged from $800,000 to upwards of $1,000,000 but no one was hurt.

First reports of the blast at daybreak said loss might run as high as $5,000,000.

The explosion was in hydrogen in the cooling system of the generator at the Richard L. Hearn plant of the Ontario Hydro Electric Power Commission on the eastern Toronto waterfront.

Hydro chairman Robert Saunders said the accident will have little effect on the supply of power to the Toronto district.

Ontario Hydro said in a statement that it is estimated that several months will be required to restore the blasted unit to normal service.

The blast shattered every window in the 80 by 300-foot plant, twisted steel girders and cracked the brickwork. Flaming hydrogen gas spread through the building, the whole interior of the plant was blackened.

Workers William Costello and William Gibbs were trapped in an elevator between the fourth and fifth floors when the blast knocked out the power cable. They were rescued by firemen who chopped through partitions.

Proposes $25,000 Fine For Crime Comics Publishers

OTTAWA (CP) Maximum sentences of five years in prison or a $25,000 fine for publishers of crime comics and obscene material were proposed in the Commons Thursday night.

Davie Fulton, Progressive Conservative member for Kamloops who four years ago was instrumental in getting a legal ban on sale, publication and distribution of the crime comics, made the proposal.

Prepare To Open McCarthy Inquiry

WASHINGTON (AP) — The Senate investigations sub-committee Thursday appointed Samuel P. Sears, a Boston lawyer, as special counsel for its investigation of the charges Senator Joseph McCarthy and high army officials have aimed at one another.

Senator Karl Mundt (Rep. S.D.), who will preside at the public and televised hearings, told a press conference he believed the unanimous selection had broken a log jam and would permit start of the inquiry within 10 days.

Kamloops Oil Plant Begins Production

KAMLOOPS (CP) — Production of gasoline, diesel oil and other fuel began Wednesday as Royalite Oil Products Ltd., new refinery at Brocklehurst, near Kamloops went "on stream."

The plant is built near the Trans-Mountain pipeline which brings oil from Alberta. First shipments of bunker oil and diesel fuel are expected to be made to distributors next week.

Paper Apologizes

VANCOUVER (CP) — The Vancouver Province Thursday printed an "unqualified apology for any reflection cast" upon judge and jury in a recent murder trial by a column it published March 20.

The column, by Eric Nicol, dealt with capital punishment. It appeared after William Wakefield Gash, 19, was convicted and sentenced to hang June 22 for the golf-course murder of Frank Pitsch last Dec. 10.

The newspaper, publisher A. W. Moscarella, editor H. H. C. Anderson, and columnist Nicol were ordered by Mr. Justice J. V. Clyne to appear in court Thursday to show why they should not be cited for contempt of court.

Bill Passed

WASHINGTON (AP) — The U.S. Senate today passed a bill to grant statehood to Hawaii and Alaska and sent it to an uncertain fate in the House of Representatives.

Water Levels

Wednesday, -0.55 below zero; Thursday, -0.60 below zero.

Attackers Beaten Off

HANOI, Indo-China (AP) — The French high command announced Thursday night that French Union troops defending Dien Bien Phu had beaten off another series of heavy Communist - led attacks against the eastern side of the dust-bowl fortress.

The outer defence of the fort were shrinking but its heart and main arteries were intact.

Bugle-blowing and screaming thousands of the Communist-led Vietminh had failed to force a break-through into the centre of the northwest Indo-China bastion, and the French spearheaded a half-dozen tank-led counter-attacks since Wednesday midnight.

Earlier the rebel attacks let up after the Vietminh suffered losses estimated by the French at nearly 2000 killed.

Airport Sued

NEW WESTMINSTER (CP) — A Langley air services operator has filed suit against Chilliwack Municipal Airport as the result of damage to a small aircraft last Oct. 1. Skyway Air Services claims airport authorities were negligent in permitting grass to grow so high that holes in the field were not visible to the pilot. The aircraft was damaged when it slid into a depression in the field.

Red Cross Drive At Two-Thirds Mark

VANCOUVER (CP) — A province-wide drive for funds by the Canadian Red Cross has reached the $400,000 mark—two-thirds of the objective, drive chairman Eric W. Hamer said here Thursday. Kelowna, Nanaimo and West Vancouver have topped their objectives. Vancouver has collected $175,000 towards its $290,000 objective.

London Converts Flock To Graham

LONDON (Reuters) — London has proved the most fertile crusading ground in the barnstorming evangelist career of Billy Graham. The number of converts in his month-old crusade here has passed the 10,000 mark. A capacity crowd of 12,000 jammed into Harringay Arena and saw 462 persons make their "decision for Christ."

Crash Takes Big Toll

BERLIN (AP) — The West Berlin newspaper Telegraf said Thursday hundreds of persons were killed or injured when a workers' train collided with a freight train between the East German cities of Kottbus and Guben last Tuesday. The paper said the train crews had been arrested.

"CONTROLLED ANGER . . ."

Asks Legislature To Help End Tests

VICTORIA (CP)—CCF opposition leader Arnold Webster Thursday called on the British Columbia legislature to use its influence to help stop tests of the hydrogen bomb.

In one of the most forceful speeches he has made in the legislature, Mr. Webster called for a "state of controlled anger" to combat "apathy, indifference and calm acceptance" of atomic weapons.

"I suggest we need to say to ourselves over, over and over again that no one can win this kind of war.

"I suggest we develop a state of controlled anger. This is the only way we can meet apathy, indifference and calm acceptance of the situation."

Members of the legislature thumped their desks in approval when Mr. Webster finished speaking. He brought the subject up during the debate on the provincial secretaries department which includes civil defence.

Mr. Webster proposed four things that the legislature could do: Use its influence to stop hydrogen bomb tests; press for international control of atomic weapons; stop talk of the inevitability of war and intensify efforts to remove the cause of war at home or abroad.

NO DEFENCE

There was no defence against atomic war, he said. The hydrogen bomb no longer was a military and scientific matter but a political and moral one because it involved human lives.

"Let's keep the statesmen talking — talk is better than firing bullets and dropping bombs."

Liberal Leader Arthur Laing and provincial secretary Wesley Black congratulated Mr. Webster for his sentiments afterwards.

Mr. Laing said some nations have arrived at the conclusion that it was better to develop "fantastic" weapons of war capable of mass killing then not have to use them.

Thomas Uphill (Ind.—Labor-Ferme) congratulated Mr. Webster for his courage in saying what he thought. Too often a person was branded as a "commie" for saying what was in his mind.

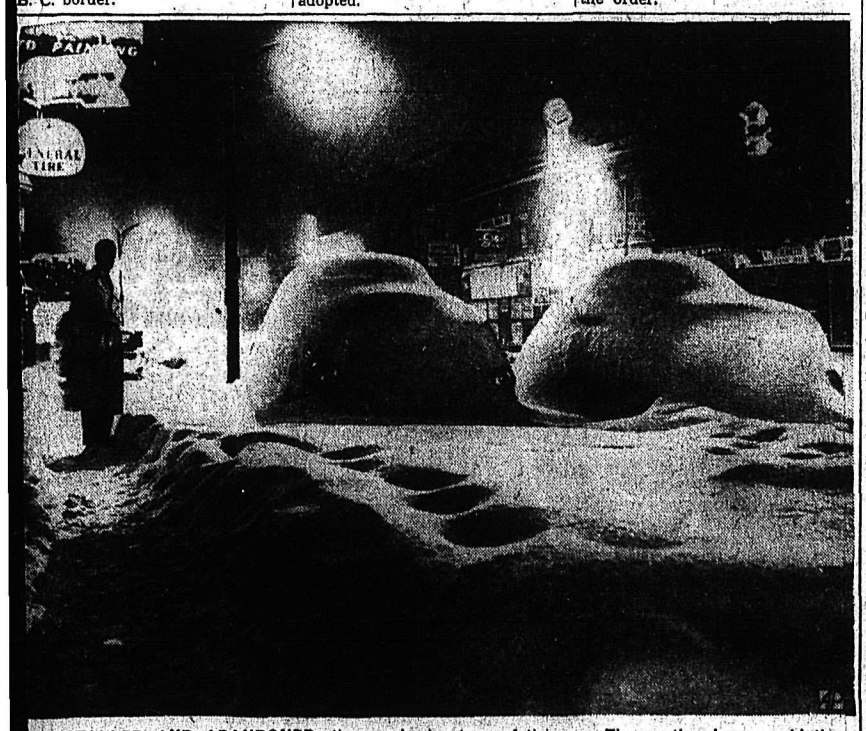

STALLED AND ABANDONED these automobiles, like countless others, lay under a blanket of snow along Buffalo's Main Street after the worst storm of the year. The weather bureau said the fall was 11 inches with forecast calling for continued snow.—AP Wirephoto.

STARLIGHT
DRIVE-IN
Showing
Tonight and Saturday
7:30 p.m. and 9:30 p.m.

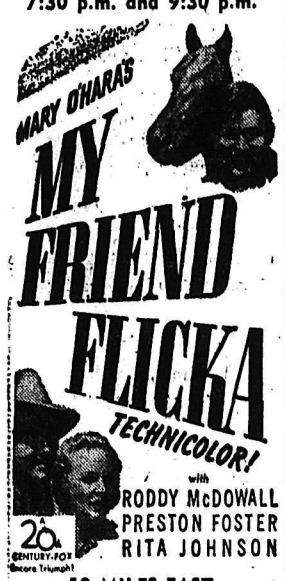

10 MILES EAST OF NELSON

MUSICLAND
THEATRE
KASLO, B.C.
SHOWING TONIGHT
One Show, 7:30 p.m.
Saturday
Two Shows, 6:00 and 8:30 p.m.
"Back To God's Country"
(TECHNICOLOR)
Rock Hudson - Marcia Henderson
Steve Cochran

AUTO-VUE
DRIVE-IN
TRAIL, B.C.
Five Miles From Trail Centre on Fruitvale Highway
FRIDAY and SATURDAY
April 2 and 3 — 6:45 and 8:30 p.m.
"LADY SAYS NO"
Joan Caulfield - David Niven
Also
"ROARIN' WESTWARD"
Jimmie Wakely — 2 CARTOONS

Zsa Zsa Divorces George Sanders

SANTA MONICA, Calif. (AP)—A tearful Zsa Zsa Gabor, chic in mourning black, Thursday divorced George Sanders in six minutes.

The glamorous Hungarian actress told the court between sobs that her third husband "was a born bachelor; he didn't want to be married although, I know he loved me very much."

Then, sobbingly, she related how her marriage to Sanders in 1949 cost her a $25,000-a-year loss in alimony from her second husband, Conrad Hilton, hotel magnate.

She was granted an interlocutory decree on a cross complaint filed after Sanders, suave heavy of the movies, had originaly sued for divorce. He filed his suit when Zsa Zsa was flitting around Paris with Porfiro Rubirosa, estranged husband of Barbara Hutton.

Sanders, however, let Zsa Zsa get the divorce. He did not contest it.

TRAIL NELSON HIGHWAY
PLAYMOR
NEAR SOUTH SLOCAN
SATURDAY
9 TO 1
DANCE
To the Music of the
MELO-AIRES

BE SURE TO SEE
"Impressions of 1953"
Capitol Theatre
THURSDAY, APRIL 15th
8:00 P.M.

PHONE 144 FOR CLASSIFIED
Buy, Sell, Trade the Classified Way

Students Staging 3 One-Act Plays

Annual High School "Drama Night" takes place tonight when three one-act plays will be presented. A matinee for high school students will be held in the Junior High School in the afternoon.

Two of the plays will be presented by the Nelson High School Drama Club. These are "Are We Dressing" a comedy by Don Pierre, and "The Last Trip Out" a tragedy by Walter Hackett. The other play "White Iris," a tragedy by Peter J. Underwood will be presented by the Nakusp High School.

The plays were presented in the Kootenay - Boundary High School Drama Festival in Trail a few weeks ago and received favorable criticism from adjudicator Alex Hood of New Westminster. Over 20 actors, will make up the casts of the three plays.

Start 200-Mile Trek on Skis

JASPER, Alta. (CP) — Seven Ontario ski-mountaineers and their Swiss guide started south early Thursday on a historic 200-mile trek over Rocky mountain icefields.

First to attempt the trip on skis, the party had high hopes that the three-week expedition would be successful.

The party was to leave Monday but was delayed by bad weather which prevented an aircraft from dropping food caches at five key points along the route, which crosses the main ridge of the Canadian Rockies.

However, the plane managed to drop the first cache Wednesday at Fortress Lake, which the expedition hopes to reach Sunday.

FOOD FOR 12 DAYS

Peter Bennett of Oakville, the party leader who has planned the trip for two years, said the food at Fortress Lake, plus that carried by the mountaineers, will be sufficient for 12 days.

"We are hoping that there will be at least one good day of flying weather in the next eight to permit the dropping of the remaining four caches," Bennett said. "Otherwise, we may be obliged to turn back to Jasper."

Kerr, Addison Net Profits Decreased

TORONTO (CP) — Kerr-Addison Gold Mines Ltd., ended 1953 with a net profit of $3,332,210, nearly $500,000 less than the previous year.

The company's annual report, issued Wednesday, said the lower price received for gold combined with increased operating costs cut profits. Net profits in 1952 were $3,892,738.

Last years' net profit was equal to 70.4 cents a share, compared to 82.2 in 1952. Working capital was $3,100,864, down from 1952's $3,387,054.

$39,000 Loot

BALTIMORE (CP)—Three gunmen, with their faces taped and wearing dark glasses, Thursday held up a branch of the President Savings Bank in southeast Baltimore and escaped with an estimated $39,000.

NELSON HIGH SCHOOL DRAMA CLUB
Presents
A Drama Night
TONIGHT — 8:00 p.m.
CAPITOL THEATRE
ADMISSION: 60¢ ADULTS

Customs Revenue Shows Decline

Customs revenue collected at Nelson during the month of March was $39,793.61, a drop of $11,911.93 from the $41,705.54 figure in March of 1953. Total revenue for the first three months of this year was $81,306.79, considerably less than the $111,226.63 in the same period last year.

CIL to Abandon Windsor Plant

WINDSOR (CP) — Canadian Industries Limited Thursday announced operations will not be resumed at its Windsor chemical plant.

Work at the plant stopped Feb. 19 when four buildings, including a storage warehouse containing valuable equipment, sank into the ground and a lake, 27 feet deep, formed. The equipment was salvaged.

The plant stands above an area from which salt was removed by the brine pump process. It was believed a faulting at about the 900-foot level caused the building to sink. Water spurted up from underground sources.

A company statement said the plant, which produced chlorine and caustic soda from raw material supplied by the nearby Canadian Salt Company, was at an increasing competitive disadvantage. CIL has built two plants, one each in eastern and western Canada, since the Windsor plant started operations in 1911.

The Highways

No. 3 Southern Trans-Provincial—Open. Hope-Princeton two inches new snow, good, carry chains, watch for rolling rocks. Princeton-Osoyoos-Cascade good. Cascade-Rossland bare and muddy sections, carry chains. Rossland-Castlegar-Nelson-Creston-Goatfell bare. Goatfell-Cranbrook-Elko, mostly bare, icy sections, closed at Moyie from 8:30 a.m. till noon due to blasting. Elko-Fernie-Crow's Nest 12 inches new snow, plowing and sanding.

No. 3 A Trail-Salmo—Bare.

No. 97 Rossland-Paterson, Creston-Porthill—Bare.

No. 6 Nelway-Vernon — Open. Nelway-Nelson-South Slocan bare. South Slocan-Nakusp-Needles rough and muddy sections, grading and gravelling. Needles-Monashee-Vernon not recommended for travel.

Banff-Windermere — One inch new snow, slippery.

Nelson-Kaslo—Good.

Kaslo-New Denver — New snow higher levels.

Kaslo-Lardeau — Rough sections.

Lardeau-Gerard — Road surface breaking up.

WASHINGTON

Snoqualmie Pass: Snowing, snow and ice on road, six inches new snow for total 138 inches in ski area. Temperature 31.

Gov't Telephone System Taken Over By V.C. Companies

VANCOUVER — B. C. Telephone Co. and its associate organization, Northwest Telephone Co., officially took over the telephone portion of the Canadian Government's telephone and telegraph system West of the Rockies in B. C. Thursday.

W. S. Pipes, B. C. Telephone Co. vice-president and general manager, stated that the work of integrating the government system with the two private telephone systems is complicated and detailed, and while it is well under way, it will not be completed for some time.

B. C. Telephone Co. will operate the greater portion of the territory involved, including exchanges in central B. C. and Cariboo, those on the Sechelt Peninsula and on the west coast of Vancouver Island, and those on certain islands between the mainland and Vancouver Island.

Northwest Telephone Co. acquires that portion of the system within its operating area on the coast from Campbell River and Powell River northward, including exchanges on the Queen Charlotte Islands.

Fugitive Crashes Window In Flight From Police

Goods valued at approximately $230 were stolen from Gilkers' Ltd., 546 Baker Street, early Thursday morning—and a plate-glass door is a casualty.

Gerald Bernard Ward, a mineworker from Salmo, has been charged with breaking, entering and theft, and will appear in City Police Court Friday.

A person, who wished his name withheld, reported to City Police about 6 a.m. that he had seen a man come out of the rear of the store and then return inside. He contacted police and when Constable Eric Anderson arrived at the scene he found a broken window at the rear of the store and saw a man in the store. On seeing the policeman, the man ran to the front of the store and crashed through the plate-glass door and began running East on Baker Street toward Josephine Street, then into the alley behind the Imperial Bank with the policeman in pursuit.

Caught by Anderson in the alley at the rear of the Queen's Hotel, the man was said to have had nine belt buckles with the Gilkers' mark on them in his possession at the time. In his car, parked in the alley at the rear of Gilkers' and slightly East of the store, were allegedly found five jackets, three pairs of shoes, three caps, 20 shirts, 13 ties, two pairs of suspenders, a tie pin, and two pairs of drawers.

The broken glass has already been replaced.

L. J. Dunk, City Oldtimer, Passes

Lewis John Dunk, a Nelson resident since 1920, died March 30 in Shaughnessy Hospital, Vancouver, at the age of 76 years. He had been in the hospital for nine weeks. He is survived by his wife.

Born in Margate, England, he joined the Imperial Army at the age of 16 in 1894 and served for 12 years in India, Burma and Ireland. He came to Canada in 1910 and settled at Lethbridge. He served overseas in World War I with the Canadian Mounted Rifles. In 1920 he moved to Nelson and had resided here ever since.

Funeral services will be in Nelson Saturday.

177 Hours of Sunshine at Coast

VANCOUVER (CP) — The sun shone for 177.9 hours here, during March, a record for the month and 49.6 hours more than the previous high March in 1948.

The Weather

Nelson	34	49	—
St. John's	12	28	.04
Halifax	24	34	—
Ottawa	14	38	—
Montreal	32	38	—
Toronto	20	37	—
North Bay	6	31	—
Kenora	0	9	.02
Winnipeg	-4	5	.01
Brandon	-8	6	.02
The Pas	-20	-2	—
Regina	0	5	.03
Saskatoon	-8	-1	.03
Prince Albert	-18	-3	—
North Battleford	-9	-3	—
Swift Current	-1	6	.17
Medicine Hat	4	17	.10
Lethbridge	-4	13	.24
Calgary	-10	5	.13
Edmonton	-9	-1	.03
Kimberley	23	39	.04
Crescent Valley	31	46	—
Kaslo	32	40	—
Grand Forks	29	54	—
Kamloops	25	44	—
Penticton	37	54	—
Vancouver	42	52	—
Victoria	41	48	—
Prince Rupert	29	44	—
Prince George	-2	13	.09
Whitehorse	14	27	.02
Seattle	39	46	.02
Portland	42	52	—
San Francisco	41	60	—
Los Angeles	50	65	—

Spring Flowers Motif for Lady Lions' Tea, Sale

Mrs. Joseph Kary and Mrs. G. Gullivan presided at the head tables at the tea and sale held by the Lady Lions in the Church of the Redeemer hall Wednesday afternoon.

Spring flowers decorated the hall, with baskets at each of the tea tables at the well-attended tea and bake sale. Apple juice was served to youngsters.

The sum of $33.80 was brought in on the sale of baking and the chiffon cake raffle alone. Another feature, a grab box, proved popular, items for it being donated by members of the club.

Petition Drive Continues; Tallying Tonight

Count of signatures on the petition asking for a plebiscite on liquor outlets in Nelson will take place Friday night, committee heads said Thursday.

The drive for signatures continued throughout the city and if the tally shows more names are needed to bring the total to 1700, it will continue Saturday.

J.S. Haigh, Former Nelson Man, Dies

Word has been received here by friends of the death of J. S. Haigh of Mission, a former Nelson man.

Mr. Haigh, who for many years was city clerk at Mission, is survived by his wife, the former Pauline Annable of Nelson, at Mission and two daughters, Mrs. Ted Chase at Mission, and Miss Annable Haigh.

Former Nelson Girl Wins Festival Honor

ETAOIN E

Moira Carmichael, daughter of Mr. and Mrs. K. D. Carmichael, formerly of Nelson, has received the Ottawa Registered Music Teachers Association scholarship award of $50. The Carmichaels now reside in Valois, Quebec.

Moira is 14 years old and was a former pupil of Mrs. J. A. Fraser.

Transport Chief To Accompany Sandys

By ALAN HARVEY
Canadian Press Staff Writer

LONDON (CP) — Alan Lennox-Boyd, Britain's minister of transport and civil aviation, hopes to go to Canada next week for discussions with Trade Minister C. D. Howe and Transport Minister Lionel Chevrier, it was learned Thursday.

It is expected he will fly to Canada April 9 along with Supply Minister Duncan Sandys, whose projected visit was announced earlier.

Lennox-Boyd was in the news last July when it was reported he planned to invite Donald Gordon, president of Canadian National Railways, to head Britain's inland transport system. It is understood negotiations did not get to the stage of considering a possible salary.

Chief Producer

LONDON (Reuters)—Britain has quadrupled production of radioactive materials in the last five years and now is the world's chief producer, the British atomic energy department announced Thursday.

H-Bomb Perils Fill British Newspapers

LONDON (AP)—The great debate on the perils of the hydrogen bomb raged on in the British press Thursday in what one newspaper called an atmosphere of "H-bomb hysteria."

While both Conservative and opposition members girded for a full discussion in the House of Commons next Monday, newspapers vied with one another in headlines, editorials and features to hammer home their views on the awesome weapon.

"Scare" headlines blazened forth over statement by Lewis Strauss, United States Atomic Enegy Commission chairman, that a hydrogen bomb could be built big enough to put any city out of commission.

Lord Beaverbrook's Evening Standard said editorialy that the H-bomb "does appear to have had a quite remarkable effect on the minds of many people—turning ordinarily sane men and women into hysterical and irrational beings."

The editorial warned that until a general world settlement is reached, "it is dangerous nonsense to demand that the countries of the West should scrap precisely those weapons which have guaranteed the safety of the free world in the past eight years—and can continue to do so in the future."

Say "When" with...
DOMINION TEN
CANADIAN WHISKY
This advertisement is not published or displayed by the Liquor Control Board or by the Government of British Columbia.

Sawlog Output Continues Downward Trend

For the third month in a row, Nelson Forest District sawlog scale was well down from last year, March report shows. Sawlog output for the month was 17,022,918 feet board measure, down more than 10,000,000 fbm from March, 1953.

It brought the total for the year to date to 70,806,065 fbm, down more than 24,000,000 feet from last year.

The details, in feet board measure:

Sawlogs:	1953	1954
Fir	9,598,919	5,432,748
Cedar	342,877	1,234,158
Spruce	7,057,605	3,658,103
Lodgepole pine	561,595	325,601
Hemlock	512,527	629,741
Balsam	253,157	151,518
White pine	600,053	412,516
Yellow pine	679,900	424,766
Larch	7,704,153	4,753,767
Birch	141	—
Cottonwood	1,535	—
Totals	27,312,462	17,022,918
Totals to end of March	70,806,065	46,178,150
MINOR PRODUCTS		
Poles and piles (l.f.)	570,331	96,965
Mine timbers (l.f.)	76,891	53,349
Mine props (cords)	1,155	386
Hewn ties (pieces)	6,891	115
Cordwood (cords)	515	577
Fence posts (cords)	1,488	431

Jaywalking Out, Say Police

More severe action will be taken in dealing with jaywalkers in Nelson in the future, City Police said Thursday.

Several $2 tickets have been issued to jaywalkers in the past and still others have appeared in City Police Court and have been fined $5. A greater number, though, have been warned but continue to jaywalk. This is particularly true of the citizens working in establishments on Baker Street, police report.

If jaywalking continues, the offenders will be prosecuted, Chief of Police Robert Harshaw stated.

44 CITY BIRTHS DURING MARCH

Births recorded in Nelson during March numbered 44, five less than the 49 recorded in the same month of 1953. Deaths in March this year were 10 compared to 12 last March. There were three marriages as against seven in March last year.

For the district four deaths, one birth and one marriage were recorded compared to nine deaths, no births and two marriages in March, 1953.

$112,000 Damages In '48 Mill Fire

OTTAWA (CP) — A 1948 woodworking mill fire in British Columbia will cost two firms more than $112,000 in damages, the Supreme Court of Canada ruled Thursday.

The court assessed this liability against Heaps, Watrous, Ltd., and Lipsett Engine Manufacturing Company as the result of fire starting in a diesel engine that destroyed the mill at New Westminster, B. C.

The suit was brought by Mrs. Ada Hoff of Prince George, B. C., owner of the plant, and Trans-Canada Forest Products, Ltd., to whom she had leased it.

FOLLOWED REPAIRS

The fire started after repairs had been made to the engine. The Trans-Canada firm had asked the Heaps Company to make the repairs which eventually were carried out by employees of the Lipsett Company.

The Supreme Court awarded $23,180 against the Lipsett Company. It gave Trans-Canada $89,653 against the two companies jointly.

At Last

TORONTO (CP) — Tom McDermott, 43-year-old Canadian National Telegraphs employee, happily passed out cigars Thursday and said he didn't feel alone anymore. After presenting him with seven girls, his wife, Joan, finally gave birth to an eight-pound, six-ounce bouncing boy.

LABOR GROUP VOTES FOR ACT WITHDRAWAL

VICTORIA (CP) — The six-man steering committee of the mass labor protest meeting here will attempt to meet the cabinet next week to demand withdrawal of the Labor Relations Act.

This was decided at a closed meeting of the conference Thursday. About 300 delegates met here Wednesday and Thursday to discuss the act. They voted Wednesday to demand withdrawal.

R. K. Gervin of the Trades Union Congress and a member of the steering committee said labor wants no part of the new act but wants amendments to the existing Industrial Conciliation and Arbitration Act.

A. McWhinnie, Kinnaird Pioneer, Passes at 74

KINNAIRD, B.C. — Andrew McWhinnie, one of Kinnaird's earliest residents and one of her most respected citizens, died in the Mater Misericordiae Hospital in Rossland Thursday.

The 74-year-old man had lived here for 11 years. He was a charter member of the Kinnaird Improvement Society, serving on the executive. The Society this year created a new position on its executive board — that of Honorary President — in his honor.

Mr. McWhinnie, born in Port Glasgow, Scotland, in 1880, came to Canada and to Trail 31 years ago. He lived there until he moved to the new village of Kinnaird.

A pioneer in the building and establishing of the East Trail United Church, he served on its sesion board and was the first choirmaster. He was also on the sesion board of the Kinnaird United Church.

Mr. McWhinnie, until his retirement five years ago, was employed by the Consolidated Mining and Smelting Company.

Besides his widow, he is survived by one son, Andrew D. McWhinnie of Duncan, B.C.; a daughter, Mrs. William Evans of Kinnaird; and four grandchildren, Andrew and Margaret McWhinnie, and Andrew and William Evans.

Funeral rites will be held here Saturday.

High School Trio Delights Kiwanians

A Nelson High School trio captivated Kiwanis Club members in a musical program at the Hume Thursday night.

Edward Thompson and Deanie Blight, clarinet, and Louise Scott, piano, were introduced to the meeting by Eric Iles, music director at the High School. They played "Indian Love Call," "The Sunshine of Your Smile," and "Tea for Two." Each song began in semi-classical style, then was swung into dance rhythm style, much to the delight of the club members.

An interested guest was R. R. Potter, music director of Trail High School. V. Belford of Lethbridge was also a guest.

Plaque Unveiled To Dominion Co-Premier

TORONTO (CP) — A plaque commemorating Hon. Robert Baldwin, joint premier of Canada from 1848 to 1851 and the "champion of responsible government" in the Dominion, was unveiled at the Ontario legislature.

Dozens of descendants of the founder of Ontario's municipal system, joined Premier Leslie Frost and members of the legislature in the unveiling ceremonies.

Baldwin was joint premier with Louis LaFontaine when the French and English races of Canada came under one rule.

U.S. Air Force Mostly Jets

WASHINGTON (AP) — Senator Homer Ferguson (Rep. Mich.) said Thursday the Eisenhower administration is nearly a year ahead of its air power goals, with 80 per cent of the air force combat wings now jet-equipped.

70 Nurses of District Attend Nelson Meeting

Seventy registered nurses from Nelson, Trail, Rossland, Nakusp, New Denver and South Slocan attended the West Kootenay Nurses Association annual dinner meeting at the Legion Hall Wednesday night. The Women's Auxiliary to the hospital catered.

Colorful decorations carried out Nelson' Summer Bonspiel theme. Two dolls, dressed in tartans, holding "brooms" above silver miniature "rocks" adorned each end of the head table, each wearing hand-knitted curling toques.

The place mats were miniature toques of varied colors, each with a pom-pom, tiny "brooms" stuck through each one. Ten volunteers knit the little keepsakes.

After the dinner, piano selections were given by Miss Sheilah McPhail and vocal selections by Miss Barbara Lee.

President Mrs. R. Wilson of Trail in an address to the group, said she was pleased at the interest all had taken in the Kootenay Society for Handicapped Children. Two chapters have become members of the society. At the last meeting, Mrs. M. B. Moore, member of the Nelson Chapter of the Nurses Association, was elected secretary of the Society for Handicapped.

Mrs. Wilson said working conditions on the whole, this year have improved. Bursaries are being supplied by Trail, Nelson and Rossland chapters for young girls interested in taking nurses' training.

Chapter reports were given by Miss A. Baker, Trail; Miss F. McLean, Nelson; Mrs. Scatchard, Rossland; and Miss B. Dronsfield, New Denver.

Turning of Sod For Hall Postponed

The turning of the sod for the addition to St. Saviour's Church hall will be postponed a week due to complications in the details of building.

Ven. Archdeacon F. H. Graham of Trail, with St. Saviour's for 35 years will turn the first sod for the 49-foot by 34-foot addition on Sunday, April 11.

GRUEN
the proudest name in time
presents

THE DINAH
$42.50
This precision time-piece is now available at your jeweller's
BEST VALUE BUY GRUEN

Boys' SPORT JACKETS

Just In Time for Easter.
Just Like Dads.
Pleated Pockets.
Sizes 12-16
$16.95
THE VERY LATEST IN
MEN'S T-SHIRTS
In the NEW TERRY CLOTH. S-M-L. Each $2.95
Also in MESH BACK, PLAID FRONT. Knitted waistband. S-M-L. $3.35
NOW IN:
BOYS' GABARDINE SPORT SHIRTS
With long sleeves. Assorted colors.
BOYS' CORDUROY SPORT SHIRTS
With long sleeves. Assorted colors.
FRANK-N-STAN
Boys' and Men's Shop
547 BAKER ST. NELSON, B.C. PHONE 1717

PHONE 1707
for
Free Delivery
Over $5.00
Anywhere In the City
A Full Line Of Groceries, Fruits, Vegetables, Fresh and Cooked Meats
Ensure Delivery The Same Day By Calling Before Noon
Bickerton's Store
Corner of Cedar and Observatory

"Foam Flex"

Casuals

By BARBARA GAY

SO LIGHT
SO EASY TO WEAR

- RED
- BONE
- BENEDICTINE

THE SHOE CENTRE

553 Baker St. Phone 895

NAKUSP READIES FOR CANCER DRIVE

NAKUSP—A. Stanley, chairman of the B. C. Cancer Society campaign, reports organizational wok going well with April set aside for the drive. Nakusp hopes to conduct a "blitz" April 12 to 15.

Most of the canvassers who worked last year are again making the calls. Nakusp canvassers are Mrs. H. Doyle, Mrs. D. J. Fulkco, Mrs. A. E. Fowler, Mrs. E. E. Ferrie, Mrs. R. Armstrong, Hugh Bolstad, D. Bruce, Vic Smith, Mrs. W. Henke, Mrs. Walter Henke, R. Swigart, Mrs. M. Cusick, Rev. D. R. Stone and Miss W. Keys.

Out of town—Mrs. S. Evans, Arrow Park; Ms. J. A. Greer, women's institute, New Denver; J. McLeod Edgewood, Needles, Fauquier; Mrs. Richard Avison, Silverton. Contacts have been made with other communities.

Close to $1000 was raised for this fund last year.

The committee in Nakusp has functioned regularly since its organization about three years ago.

JOHN NIAGARA
Talks about:

NIAGARA LOANS
For Farmers

Farmers have unusual money problems. In the spring, money is needed for seed and for equipment, yet, his "payday" doesn't come until his crop is harvested and sold. Most people have regular salaries and paydays but farmers . . . no sir, they have a very different problem. That's why Niagara loans for farmers, take into account the farmer's seasonal needs and income. Money borrowed in the spring can be repaid when crop monies come in. Niagara loans to $1500 are life-insured at no extra cost . . . a peace-of-mind feature which farmers appreciate. And if you check you'll find our rates are often lower. We do a lot of business with farmers and we'd certainly like to see you if you feel our services would be of value to you. Just drop in for full information.

NIAGARA FINANCE COMPANY LTD.
CONSULTANTS OF INDUSTRIAL, INVESTMENT CORPORATION LTD.

560 Baker Street
Phone 1638

READ THE CLASSIFIED DAILY
Buy, Sell, Trade the Classified Way

Member's Wife Tells Victoria Of Fascinating Boundary History

By JAMES K. NESBITT

VICTORIA—Members of Victoria section, B.C. Historical Association, learned something of the rich and fascinating history of the province's interior when Mrs. R. W. Haggen, honorary secretary of the Association's boundary section, and wife of the MLA for Grand Forks-Greenwood, addressed them on the boundary district of British Columbia.

It was good, too, for Victorians to learn that other places, besides Victoria, are filled with history, that the interior, though far removed from the sea, has had a romantic past and that rugged pioneers blazed trails through the wilderness years ago, opening up the country that is now so vital to the welfare of all of British Columbia.

"Boundary district is not the legal name," Mrs. Haggen said. "It originated with placer mining on Boundary Creek, which was so named because it flows into the Kettle River, almost on the U. S. boundary line. The Grand Forks-Greenwood electoral district is the proper name."

Mrs. Haggen told Victorians something of the geography of the area: "In Boundary district are Grand Forks, Greenwood, Rock Creek, Midway, Bridesville, Beaverdell, Westbridge, Kettle Valley, Carmi, Cascade, Christina Lake — also Phoenix — now a ghost town.

"The Kettle River—and the Granby River, locally called the 'North Fork' wind through the district; the former without permit or visa of any kind crossing over into the U.S. and back again. There is also Boundary Creek, a tributary of the Kettle River."

SUNSHINE VALLEY

Mrs. Haggen rather shocked Victorians when she told them that they are not the only ones who can grow fine flowers: "We have a very great deal of sunshine, which has given Grand Forks an outstanding seed, flower and vegetable industry —buyers from all over Canada, and some British, come in to make contracts for the seeds. The sunshine enables florists to grow carnations and the large ball-headed chrysanthemums to equal any on the market."

Mrs. Haggen told of the history of the Boundary district, and this is of interest to people who dwell there and in all the Kootenay area, for most of us are hazy when it comes to the past.

Here is what Mrs. Haggen said: "From 1807 to 1810 David Thompson established for the Northwest Company—Kootenay House, near Windermere, Pend Oreille House on Pend Oreille Lake, near the border of Montana and Spokane House, on the Spokane River, near its confluence with the Columbia.

FUR TRAIL

"Then, in 1812, he made a trip down the Columbia from Spokane House to Astoria, which had been established by John Jacob Astor's fur company. While there is not much information on the subject, there is evidence that the Hudson's Bay Company did have a trail through the Boundary district, to serve between Fort Colville, and Fort Kamloops and Hope, on the Fraser River."

Mrs. Haggen reported that district records show that Charles Deitz arrived in the Boundary mining district in 1857, and, she said, he is considered to be the first white man there. Old "Jolly Jack" Thornton is supposed to be the second arrival, and, Mrs. Haggen said, Jolly Jack Creek bears his name.

Mrs. Haggen had many exciting stories to tell. Here's one: "Sam Johnson was known as the Hero of Ridgway. He was a veteran of the Fenian Raids and a sort of Canadian Paul Revere. Sam decided to build a waterwheel on his claim at the mouth of Rock Creek. It was to carry a belt hung with galvanized buckets to pump dry the shaft which he sank in the sand and gravel at the mouth of the creek.

"Sam had a little, fat, tan-colored dog named Bessie, which slept in a bunk nailed to the wall of a deserted log cabin store, formerly owned by a Chinese, Ah Kee. Sam hired local men to work his claim, and among them was A. M. Stephen, Canada's well-known poet, who was teaching his first school at Rock Creek.

"But trouble dogged every step of the work. Johnson found gold before bedrock was reached, but one night the Kettle River rose and scattered his wheel, belt and other equipment all over the place. However, Sam did not give up until his money ran low. Then he worried himself ill. Among other things, he declared that ghosts of dead Chinese were haunting his cabin, that his bunk rose toward the ceiling, lifted by spirit hands, and that peas, beans and rice were showered upon him nightly by ghosts of departed Chinese."

WE ARE ONE

Here's another of Mrs. Haggen's stories: "When the surveyors were working in the vicinity of the present Midway, quite a large band of Indians were living on both sides of the 49th parallel along the Kettle River. Most of the Indians decided they would go to the American Colville reservation. A few would remain on the Canadian side.

"One of these Indians planted two saplings, which grew near the boundary, and entwined them to denote unity even though his people might live on different sides of the boundary, saying 'though divided we are together still—we are one.'

"In the course of the years, these trees grew to be approximately 10-inch pines, the bases being about two feet apart and the trunk bound into one. They, or it, whatever one should call these trees, or that tree, are, or is, about a quarter of a mile north of the international boundary as finally established. They stand just off the highway to the customs near the school at Midway, and are to be marked and preserved by the Boundary section of the Historical Association."

Mrs. Haggen gave history of some of the place-names in the Boundary district:

Greenwood—in contra-distinction to Deadwood — and started about the same time, seven miles away, and named after a mining camp in Colorado.

Midway — originally Boundary City. The promoter of Boundary City townsite had recently been to the World's Fair at Chicago, and been greatly impressed with the midway there, which not only embraced many virtues, but possibly some vices. He submitted the name of Midway to postoffice authorities —and Midway it is.

Kettle River — Takes its name from small whirlpools formed where the Kettle flows into the Columbia —which were supposed to be like Hudson Bay company kettles.

Rock Creek — obvious and not very original.

Phoenix—after Phoenix in Arizona.

GRAND PRAIRIE ORIGINALLY

Grand Forks—After the forks of the Granby and Kettle Rivers. Originally the name was Grand Prairie, because, presumably, of the wide valley.

Marcus—After the British left no one could think of an appropriate name. It was called "the old fort," and then "White's Landing," after the captain of the steamer "the 49." In 1883 Marcus Oppenheimer applied for a postoffice and submitted the name, White's Landing. The postoffice refused this. "Old Fort," was offered, but also refused. In desperation, Oppenheimer submitted his own name—and this was accepted.

Beaverdell—Originally two townsites—one, Beaverton, and the other Rendell, after a merchant in Greenwood.

Bridesville — After William McBride, who owned the land on which the townsite was established —has nothing to do with a bride.

CHRISTINA GOT WET

Christina Lake—Archibald McDonald was chief trader at Fort Colville in the years prior to 1841. Annually a brigade was sent through from Colville to Kamloops, and other posts, to take in supplies to the area, and bring back furs collected during the year.

Archie McDonald took his daughter Christina with him as bookkeeper, she having received education at Myers Falls Catholic Mission near the present Kettle Falls. The horses swam across Christina Creek, about a mile below the outlet of the lake.

A raft was made for ferrying the humans across. Christina had the books tied together with a rawhide thong. While crossing the swift current the raft went to pieces, and Christina got a good ducking. However, she was pulled safely to shore and it was found that although the buckskin had stretched, the books were still bound together.

In appreciation of her efforts on behalf of "the great company" the Council of Indian chiefs bequeathed to her, and her heirs the sole right to fish, or trap over that area tributary to Christina Lake and Creek. the lake — bore the name of Christina. We do not know whether any case has been taken to Supreme Court of Canada to decide what claims the descendants of Christina McDonald might have today on the great improvements which have taken place around Christina Lake.

IN ARCHIVES

Mrs. Haggen's paper, so filled with historical facts, and colorful stories, now occupies a place in the historical records of the province preserved in the Provincial Archives at the Legislative Buildings.

Classified Ads Get Speedy Results

Dentist Granted Licence to Practice in Nakusp District

NAKUSP—Nakusp district will have a resident dentist.

Dr. C. M. Robinson of Brooks, Alta., will move to Nakusp about the middle of May to serve Nakusp, Arrow Lakes district and New Denver.

B.C. College of Dental Surgeons has granted him a licence, and he has applied to write exams this year. Nakusp Chamber of Commerce spearheaded a drive to have a district dentist.

Meeting Supports Legion Plans for Doctor Green Memorial Home

CRANBROOK — The Doctor Green Memorial Home for senior citizens is meeting approval. Proposed by the Canadian Legion, Branch 24, here as a community project to carry out this beloved citizen's most cherished plan, the project received heartening support at a meeting called by the Legion at city hall council chambers Tuesday evening. Legion president Edward Gummer was chairman.

In response to a general invitation extended by the Legion to city organizations and service clubs interested in more details of the plan, about a score attended. Women's organizations were particularly well represented. Delegates were asked to report back to their organizations the general proposal that a home to fill this need be established and to name representatives to a permanent committee.

Meeting of this committee under Legion auspices has been called for April 29. In the meantime, Secretary Ron Bailey will assemble as much information as possible concerning senior citizens' homes operating successfully in other parts of the province, so that at the April meeting concrete proposals can be considered.

Outlined at the Tuesday meeting were methods of operation of the Lloyd-Jones Senior Citizens' Home at Kelowna, and the Pioneer Lodge senior citizens' unit-housing building at Kimberley.

JAYCEES NAME W. F. HASTINGS PRESIDENT

ROSSLAND—A new constitution was drawn up and adopted when Rossland Junior Chamber of Commerce held its first dinner meeting at the Golden City Bowling Alleys.

Officers elected are W. F. Hastings, president, W. Ruck, vice-president, J. Medves, secretary-treasurer, G. Hood, director for a two-year term and T. G. Taylor, director for one year.

G. T. German and T. McRae welcomed the new group on behalf of the Chamber of Commerce. Mr. German outlined the objects and activities of th Senior chamber.

Also present were L. J. Filipelli, regional director of the Jaycees and Dante Poscenti, president of the Trail Jaycees who assisted in drafting the constitution and acted as scrutineers for the election.

Community Wants Full Use Made of Natal's $80,000 Arena; Name Directors

NATAL—At the annual meeting of Natal-Michel Community (Arena) Fund, 12 directors were named and a program for 1954 laid out.

An earlier meeting was called but as enough did not attend to form a quorum (15), it was postponed.

Meeting, held in the Union Hall, was well attended.

Directors named enlarged the general working-committee for the arena. All were named on a voluntary basis.

Besides the present active committee consisting of L. Lowe, D. Stevenson, F. McVeigh, G. Cook, R. Thomson and officers Adolph Putich, Gus Qualtieri, Dominic Romano, Rocky Saad, Fred Venzie, Stan Kotek, Bruno Bevelacqua, Edward Whalley, Jr., Andrew Turlik, Jock Myles, B. Dixon and Jack Beswick, Jr., were named to the committee. This committee will meet in the near future to elect officers.

Present arena is near completion. Outside sheeting is being erected and remaining seating accommodation inside the arena is being closed in.

Topics discussed included possibilities of putting in an artificial ice plant, an asphalt floor in the arena which would enable the building to be used practically the entire year, and building a swimming pool in a suitable location.

A committee will investigate possibility of installing artificial ice at the Natal arena. Committee chosen includes Jack Glover, Wilfred Moshuk, Len Little, William McFegan, Charlie Kowall, Mrs. Margaret Sofko, Mrs. Bea Mogielska and Jimmey Brown of Crow's Nest. This committee will report findings on feasibility of installing artificial ice to a general meeting. A motion was also passed that a committee investigate possibilities of undertaking either a July 1 sports or monthly or bi-monthly use of the arena. The investigating committee will consist of Alex Walker, Jack Johns, Roger Pasiaud and Earle Tabor.

It was pointed out that every effort should be made to get full use of the new arena at Natal, which has to date turned out to be a white elephant as far as money invested and the hard work put in is concerned. Building cost Natal-Michel and Sparwood about $80,000.

Efforts will be made to try and run shows at the arena during the warmer months.

Under Construction . . .

Drive-In Raises Controversy

CASTLEGAR — Bulldozing and preliminary work has begun on a drive-in theatre in Castlegar. To be situated on Block 70, two and a half blocks East of Stanley Humphries Junior-Senior High School, on the former Woykin property, the theatre will have accommodation for 240 cars and is planned to open May 24.

The four owners, Nick, Andy and Matt Shelfontiuk and Ed Hawryluk, all formerly of Saskatoon, purchased the property last year and arrived here a couple of weeks ago to commence construction.

Meanwhile, the Castlegar Board of Commissioners discussed the project at two special meetings. Commissioner David Campbell continued to oppose the project and was supported by Commissioner Cherrington.

"I feel the construction of a drive-in theatre within the village of Castlegar is not in the best interests of the people," Mr. Campbell said, "I move that application for construction permit and trades licence be rejected."

Mr. Campbell was then advised the Village Municipalities Act gives villages no power to refuse building permits except if the project contravenes the town's building by-law. A trades licence can be refused, however.

Whereupon Commissioner Campbell agreed to omit "the building permit part from his motion.

He was then advised the commissioners already decided to grant the required trades licence "subject to satisfactory arrangements regarding roads and water lines," at meetings held Feb. 16, 1953, and March 17, 1954.

Commissioner Campbell then amended his motion to read that the previous two motions of agreement be rescinded. There was considerable discussion whether the commissioners could "go back on their word" and "reverse their decision."

FAVOR DRIVE-IN

When the vote on the motion was taken, however, the tie vote was resolved against the motion by the negative vote of Chairman Victor Jenks, who said "As I have said at two previous meetings that I am in favor of the project, I must vote against the motion and declare it lost."

N. Shelfontiuk this week confirmed reports that the drive-in plans to open May 24 this year and said a 210-seat viewing auditorium is also to be constructed in connection with it. The third part of the overall project, however, a 24-unit auto court, is not planned for construction till next year, he said.

Mine, Plant Shut Down Leaves 300 Jobless

COLEMAN — Coleman Collieries has suspended operations at International Underground Mine and McGillivray Processing Plant, leaving approximately 300 jobless.

General manager of Coleman Collieries, H. W. Clarke, said closure was a result of a 23 per cent reduction in 1953 and a further substantial reduction this year. Loss in sales has been attributed to dieselization and conversion of locomotives to oil.

Coal from McGillivray and Tent Mountain Mines will be processed at the International tipple. International Mine will be maintained for resumption of operations if markets improve.

Some men, presently employed in the International mine, will be transferred to McGillivray.

Recreation Hall Near Finish

NAKUSP—Work on Nakusp Fire Brigade's upstairs hall is nearing completion.

The hall is done in white panelled ceiling and panelled walls. The floor about 30 x 40, is finished in large squares of thick wallboard which is being painted light blue and will be finished in hardwood at a later date.

When completed, the hall will boast a lavatory, a kitchen bar and card tables, table bowling and a chesterfield. Six lights and large windows furnish adequate lighting.

Nakusp Volunteer Fire Brigade a strong organization in the community, built the fire hall from the ground up.

Hospital Bylaws Meet Approval

CRESTON — A small number of valley citizens and the hospital board heard a full discussion of the new hospital bylaws and constitution which were passed with several small amendments on which the board will confer with Victoria.

The meeting was in charge of President D. Andrews, who stated that many hours of work had gone into the compilation of the bylaws which he felt were most modern for a modern hospital. The bylaws and constitution as presented to the meeting had been adopted by Victoria. Due to the amendments, another meeting will be held to adopt the changes if acceptable to BCHIS officials at the Coast.

The new bylaws and constitution were first formulated by a committee of F. Martello, A. Kemp, V. Mosher, R. Penson, C. Carr, vice-president and D. Andrews, president.

NATAL LIQUOR STORE MANAGER TRANSFERRED

NATAL—Manager of Natal liquor store has been transferred to Fernie. E. Brackenbury, who was in chage at Natal and prior to that at Michel. for 16 months, has been transferred. He was replaced by R. S. Gamble of Port Alberni.

Students Win Special Keep Fit Awards

ROSSLAND — Rossland "Keep Fit Classes" which are sponsored by the Rossland Civic Activities Association held their annual gymnastic display under the direction of Trygve Nora at Rossland High School.

With Dr. R. Bourchier at the piano the youngsters, 100 strong, marched on the floor and came to attention while "O Canada" was played.

Mr. Nora said "Keep-Fit" Classes" are a beneficial way for people to spend leisure time in a way they can enjoy, and at the same time improve their flexibility, strength and co-ordination. These classes hold no age restrictions.

The youngsters went through their calisthenics with precision.

This was followed by mat-tumbling with the children in groups according to their present capabilities.

The senior group performed bench-exercises followed by mat-tumbling, vaulting and parallel bars work.

Tumbler badges were awarded to Joan Molyneux and Minnie Turyk for the senior girls, Murray Berry and Ron Ratcliffe for the senior boys, Billy Martin for the junior boys and Joanne Atkins, Beatrice Flannigan, Pat Kempston, Marlene Kyle, Lorraine Molina, Pat Nora, Eileen Shields, Dianne Scott, Audrey Turner, Marie Zanussi for the junior girls.

Special awards donated by the Rossland AOTS for the junior boy and girl who improved the most during the season were won by Sharon Kyle and Billy Martin.

WOUNDED TRAIL MAN'S CONDITION POOR

VANCOUVER (CP) — Condition of Philip Louis Barron, 46, of Trail, suffering a gunshot wound in the head after what police described as an apparent suicide attempt, continued "poor" Thursday.

RED CROSS DRIVE BRINGS $207

NAKUSP—Second week of the Red Cross campaign brought total donations to $207, according to Mrs. Peter Hurry, chairman of the drive.

Careful MOVING
PHONE 889
Towler Fuel & Transfer

Smith Electric
Are Specialists At Their Trade
Electrical Contracting
IN PARTICULAR:
Both Commercial and Private Residence
Smith Electric
Phone 258 645 Baker St.

Good food tastes better with
AYLMER CATSUP

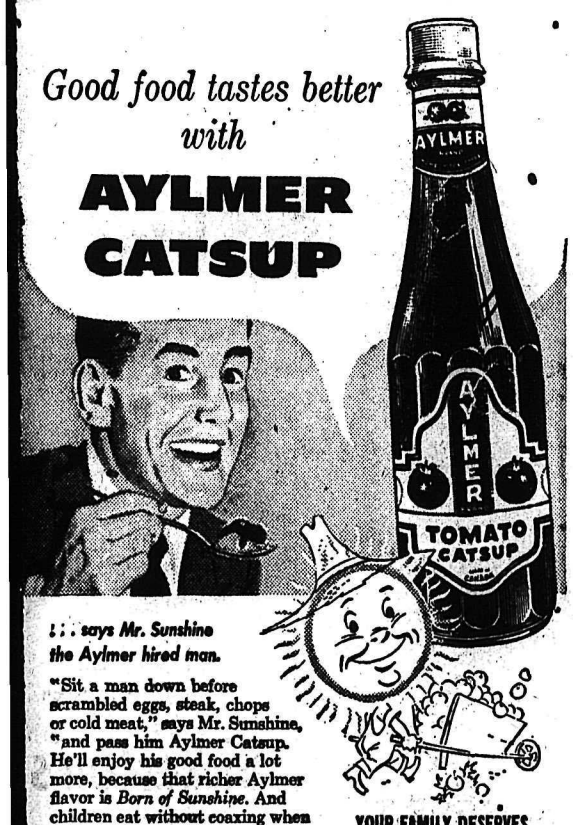

. . . says Mr. Sunshine the Aylmer hired man.

"Sit a man down before scrambled eggs, steak, chops or cold meat," says Mr. Sunshine, "and pass him Aylmer Catsup. He'll enjoy his good food a lot more, because that richer Aylmer flavor is *Born of Sunshine*. And children eat without coaxing when Aylmer Catsup adds new zest to the same old foods."

YOUR FAMILY DESERVES AYLMER QUALITY

WATER reveals whisky's true flavour

Put Seagram's "83" to the water test. Water, plain or sparkling, reveals a whisky's true, natural flavour and bouquet.

Seagram's "83"
Canadian Whisky
Say Seagram's and be Sure

This advertisement is not published or displayed by the Liquor Control Board or by the Government of British Columbia

Lowest Prices in Years
ON Firestone

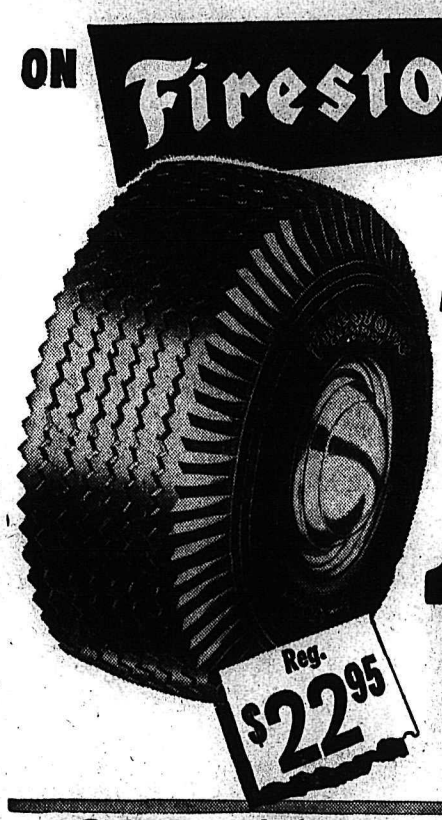

CHAMPION TIRES
During GIGANTIC CARLOAD SALE
17.95 SIZE 670:15 And your Old Tire
Reg. $22.95
Get All These Extra Features At Low Sale Prices
- More Non-Skid Safety
- Greater Blowout Protection
- Lower Cost Per Mile
- Lifetime Guarantee

City Tire Service
206 Baker St. Phone 1427

Nelson Daily News

Established April 22, 1902

British Columbia's Most Interesting Newspaper

Published every morning except Sunday by the NEWS PUBLISHING COMPANY LIMITED, 266 Baker Street, Nelson, British Columbia.

Authorized as Second Class Mail, Post Office Department, Ottawa.

MEMBER OF THE CANADIAN PRESS AND THE AUDIT BUREAU OF CIRCULATIONS.

Friday, April 2, 1954

No Mercy For Royalty

Even as a temporary surcease, the cancellation of Royal handshakes in the Australian tour due to the presence of infantile paralysis must be an honest relief to two sorely strained people. In sheer sympathy for our Royal victims, it might be hoped that the Australian example would be permanent. But it won't, of course. For one of the more affectionate British traditions, in which this country shares as part of the Commonwealth, is that we work our Sovereigns without mercy. Even in normal times the Royal calendar is filled with an incessant round of drudgeries which few commoners would willingly face.

In affairs of State our Queen is expected to digest in short order, matters which have taken elaborate administration staffs weeks or months to prepare. And public functions make insatiable demands. All in all, even in everyday life, Her Majesty has very little time to herself; very little out of a long day to devote to her family. And when it comes to State tours such as the present one, the pace so lovingly prescribed by her Ministers in the countries visited is a cruel and man-killing marathon.

These things being so, yet the wholesome desire being to let as many people as possible see the Queen, ordinary humanity might be expected to reduce the physical and emotional strain where possible. Instead, in this as well as other countries, we have always made the itinerary as exacting and wearing as we could. It's all in the good old democratic way, of course. But in these formal affairs where hundreds and even thousands of protocol-minded guests swarm past one defenceless woman, each demanding individual treatment, the only one left out of the democracy is the Sovereign herself.

How much simpler it would be to take all this mass hand-pumping for granted, and reduce the Royal wear and tear to a point which is physically bearable. In the name of compassion it should have been settled by Cabinets and custom long ago.

Press Comment

It's time to take a second look at the tax structure carried by automobiles, thinks the Bowmanville (Ont.) Canadian Statesman. "While realizing that the tax revenues must come from some place, we feel that the automobile owner has more than paid his share in the past. When it is considered that on the smallest car the 10 per cent sales tax plus 15 per cent excise tax amounts to about $400, it appears to be quite out of line with justification. Automobiles are no longer a luxury. They are essential to everyday life and business."

What should Saskatchewan do with its oil royalties? The Regina Leader-Post makes this suggestion: "There could be no better use of a part of them than for low-interest loans to municipalities to finance self-liquidating water and sewer installations. The people thus would derive immediate and direct benefits from the development of our oil resources; the fund created from the segregation of these monies would not only remain intact but would grow from the interest paid into it."

LETTERS TO THE EDITOR

Letters to the Editor on any topic of genuine interest are welcome if they are brief, accurate and fair. No letter will be inserted in whole, or in part, except over the signature and address of the writer. Unsolicited correspondence cannot be returned.

Country Hockey Fan Asks "Sporting Chance" For Tickets

To the Editor:

Sir—It seems that the powers that be on the Civic Centre Commission have boycotted their country cousins by refusing to accept long distance phone calls for hockey tickets. In other words, they tell us, "Thanks for your past patronage, but we can get along nicely without you now." I suppose they will immediately say, "If you want to be sure of playoff tickets you should have bought season tickets long ago." As always, there are two sides to every question: First, the roads are not always passable on hockey nights during the winter; secondly, it must be remembered that it costs perhaps double or more for your patrons in the country to attend any given game considering wear and tear on car, gasoline, etc., for 40 or 50 miles. All we ask is to be given a sporting chance by having some tickets set aside for us and then first phone call, first served. The Booster Club might look into this, as we have patronized them too.

ARTHUR M. MAJOR.

Procter, B. C.

Would Strike Blow Against Liquor

To the Editor:

Sir—Beer, wine, whiskey, gin, rum and brandy all contain alcohol, and therefore are named intoxicating drinks (beverages).

The word "intoxicating" is derived from the Greek word "toxicon", meaning poison. Scientific research for many years has proved beyond doubt that alcohol is a poison in its action on the human body.

On very many people it acts as a habit-forming drug.

Let us honor the men who are fighting together for their liberty, for their lives, for their homes and country under the banner of AA. They have been robbed of healthy life and manhood. And let us not forget our boys and girls of today when we get a chance to strike any blow against this deceptive enemy.

Remember Shakespeare's words in Othello:

"O thou invisible spirit of wine! What shall I call thee? If thou has no other name to be known by, I will call thee devil, for thou hast the spirit of the devil.

"Oh, God, that men will put an enemy in their mouths to steal away their brains."

I was born in 1870. I have kept the record of this deceptive enemy for many years. If I can help by word or deed, command me.

REV. T. J. S. FERGUSON.

Procter in Need Of Telephone Service

To the Editor:

Sir—We live in a modern world, or so I am told. Yet the little village of Procter is only 18 miles east of Nelson, but almost isolated from the outside world by two West Arm ferries (bless 'em!) and an irregular telephone service. There are telephones you can use to contact Nelson if you care to bother the people who have them. You press a button, give a big, long ring, and wait. . . . When Central (Balfour) answers, you give them your number and they ring Nelson. You wait, Nelson gives Balfour your number, Balfour calls you, and you can go ahead. That isn't too much of a hardship, but after hours, 7 p.m. to 8 a.m., you can only communicate with Nelson in case of emergency.

There have been numerous emergencies. In a very recent case, at 3 a.m. a person rang from Procter for three-quarters of an hour with no results. The lady was finally bundled in a borrowed car, stopping to arouse ferry operators, and dashing to Nelson Hospital.

There are only four miles on the south side with no telephone cable, but it seems to be too costly to install a couple of telephone booths along the road for such emergencies. I am quite sure that a number of people would have telephones installed to augment their income.

On weekends we are completely shut off—can't even send a telegram. Despite the fact that the Balfour exchange does its best, one Procter telephone has not been able to contact Balfour for two days. What have we done to be treated thus?

MRS. M. D. MacKINNON.

R.R. 1, Nelson, B. C.

?Questions? ANSWERS

Open to any reader. Names of persons asking questions will not be published. There is no charge for this service. Questions WILL NOT BE ANSWERED BY MAIL except where there is obvious necessity for privacy.

M. R. S., Canal Flat—Are the following coins any value to collectors: Canadian nickel, small, excellent condition, 1907; American brown penny, 1943?

The nickel could be worth 30 cents, fine; 50 cents, very fine; $1.50, uncirculated. The penny we cannot trace. Send a rubbing of both (on both sides) to Neil Carmichael Publicaltons, 181 Bay Street, Toronto.

Interested, Nelson—How many times was Taft's name presented to Republican conventions for nomination for President?

Taft's name was nominated 1936, 1948 and 1952.

Inquirer, Nelson—When was the first movie shown in Nelson, and what was it called?

The first movie was shown in Nelson by a travelling company known as the Biptner Warnagraph Picture Company, in 1898. Two films were shown, at the old skating rink at the corner of Hall and Baker Streets. The names of these films were "The Great Train Robbery" and "The Spanish Bullfight".

Reader, Kimberley—What is the present value of Alpine mining stock? Is the mine still operating?

Answer to first question: Not listed. At present the mine is not working, a caretaker being in charge.

Looking Backward

10 YEARS AGO

From the Nelson Daily News, April 2, 1944

Central School took the honors in both the girls' and boys' relay races at the Stars of Tomorrow skating revue at the Civic Arena Friday night. Eighteen youthful artists of the juvenile members of the Nelson Figure Skating Club gave fine performances.

25 YEARS AGO

From the Nelson Daily News, April 2, 1929

A brand new slip is now in use at the Procter docks, where freight cars are transferred from the barges arriving from Kootenay Landing. Last week the old slip was torn out and the new one installed by a CPR crew.

50 YEARS AGO

From the Nelson Daily News, April 2, 1904

T. G. Simpson & Co., grocers, are moving from their old stand at the corner of Silica and Josephine Streets to new premises on Baker Street, formerly occupied by Morrison & Coldwell.

George H. Green has returned from Seattle, where he went in the interests of the Copper Farm Group, on the North fork of the Salmon River. He leaves today for Green City.

Not All Communists

(Niagara Falls Review)

Canada is not likely to follow the McCarthy system in checking security risks in her employment groups. It should be remembered that being a member of the Communist Party is not the only reason why people are dismissed from governmental or private employment. There are other reasons for dismissal. We have known many cases where such dismissals have been because the people concerned talked too much, were inefficient, unreliable. All of those are good reasons for dismissals. So just because a person has been dismissed does not mean that he or she was a Communist. It may be that the person did not fit the job, or vice versa.

It's Been Said

There is merit without elevation, but there is no elevation without some merit.—Rochefoucauld.

Your Horoscope

Do not be extravagant in the next year The chances are that restraint and tact are your best allies in your dealings. An affectionate nature and more than average mental abilities are suggested for today's child.

Another example of civilization's inconsistency is that it produces a bomb designed to drive us all into the cellar, and then builds houses without cellars.—Edmonton Journal.

They'll Do It Every Time

Registered U. S. Patent Office

By Jimmy Hatlo

Today's Bible Thought

Speak for thy servant heareth—I Sam. 3:10.

If we would be more attentive we might hear God's voice often.

Aunt Het

It's natural for a famous man to kiss his wife after a long separation and I wonder why picture magazines think it's news — or anybody's business.

CROWDED CONTINENT

Europe, excepting Soviet Russia, has an average population of 207 per square mile, compared with 23 in North America.

The Gals Would Love It

. . . F. B. Pearce

In these enlightened days, when we are all so psychologically conscious, our papers supply us with much entertaining and informative matter. It is, nonetheless, surprising to find so many people ready to bare their inmost thoughts and give quite freely all sorts of intimate details which our grandparents would have shuddered to repeat in a closed and empty room. Of course they do it under an assumed name and address themselves to an anonymous person. But we enjoy it. We often wonder if these revelations are real, but they probably are. It gives some people relief to confide in someone who is unknown to them. (Editor's note: They're real.)

Someone who signs himself Old Fool writes and says: "I am an old man and am in love with just girls in general. Or maybe I am just a worshipper of beauty. I know these pretty young girls aren't for an old fellow like me, but I love to look at them—the dears." He goes on to explain that he knows he can't expect to marry a young person, but does he really believe that? No one ever gets really old. Do you remember the story of the little boy who asked his 75-year-old grandmother what it felt like to be old. She replied, "I don't know. I've never asked anyone." Everyone is like that. Bodies may grow old, but not the spirit. Wasn't it an English clergyman in his seventies who just lately married an American lady of eighty-eight? She has money, it is true, and he may be a heartless adventurer, but more likely it is pure romance. He doesn't think of his age, and there are many charming ladies in their eighties who are far more captivating than some of those in their teens.

We say, "As pretty as a picture," and that expresses it quite accurately. They are nice to look at and that is all. They wouldn't make a companion for an older person. Their only accomplishment is often only the ability to make themselves pretty, and their conversation, when they are with those of their own age, consists largely to "I told her and she told me, he said and I said," which can become quite tiresome.

DANGEROUS

Well, having opened his heart to his anonymous mother-confessor, he gets a reply. It is not the sort of reply he would get from a man, or from the ordinary woman. It is a piece of honeysweet, synthetic goo. Says she: "I don't think you are a fool at all. Why shouldn't you enjoy beauty as fully and as deeply as you can? Why, the greatest compliment you can pay a woman is to look at her admiringly." That may be true, but it may be dangerous, too. Her other admirers may object. Then she continues: "We gals spend half our lives (well, a lot of time, anyhow) dressing and making ourselves up so that the men who look at us will feel a little quicker heartbeat." Now, isn't that real kind, boys? When you husbands have to foot the bill for Easter bonnets you will have the deep satisfaction of encouraging quickening heartbeats in the male members of the congregation

Then this saccharine sweet sybil continues: "I think it is very sweet of you to like to look at pretty girls." Nonsense, old fellow! At your age you should know better. Don't you remember the old song?

She is a maiden sweet and fair,
Take care, take care. . . .
Trust her not, she is fooling thee.
Trust her not, she is fooling thee.

Besides, there are all sorts of plain girls who would like a look of admiration from someone, even an old man like you. Just see if you can delude one or two of them into believing that they quicken your rusty old heartbeats. It might be fun, and the gals would love it.

The Week At Victoria

Similar to all previous Sessions, this one has finally got into high gear and "Operation Legislation" keeps us on the job from 8:30 a.m. to anywhere after 11 p.m.

During this week three very important bills were tabled, but most of the week was spent discussing estimates.

The Attorney-General's estimates were one of the first to come before the House, and he was asked many questions. I dealt with the Game Department and asked why the estimated expenditures for the conservation of wild life was down from last year, while the revenue is going up. The people who take part in hunting and fishing contribute through fees and licences not only the total expenditure for this purpose but also a quarter of a million dollars to the consolidated revenue. This is a unique situation and no parallel can be found in the province. The conservation of our wild life contributes much to our economy in many other ways, and for this reason I am of the opinion that all of the monies derived from fees and licences should go towards more conservation efforts.

Educational estimates were next, and much discussion centred on education costs and a more equitable system of distributing those costs over the province.

The questions aimed at the Health and Welfare Minister were numerous, and helped a lot to give one a clearer understanding of the different expenditures. The Minister informed us that $120,000 was set aside for the operation of a new $500,000 55-bed ward in the Pearson Clinic to take care of chronic poliomyelitis. During the last two sessions a resolution was on the order paper in my name asking the government to care for such cases, and it gives me much pleasure to find that action has been taken. Some discussion took place on the $5 increase to Old Age Pensions, and I urged the government to see that those recipients who are in homes and institutions receive this extra $5 for personal incidentals.

IMPROVEMENT

The amendments to the Workmen's Compensation Act were placed before the legislature this week, and for the most part are quite an improvement. Those receiving benefits prior to 1943 will receive increases to place them on a par with those following that date. It is unfortunate that those who had their pensions set between 1943 and 1952 will not receive any adjustment. This will be pressed for during debate on the Bill. A number of improvements include an Appeal Board, raising the ceiling to $4000 and the percentage to 75 per cent. Occupational deafness is also added to the schedule.

The amendment dealing with the appointment of Board members disturbs me very much. Previous to this a member was appointed to the Board for a period of ten years. Now it will be at the pleasure of the government, which could involve political control, with all its shortcomings.

The Bill authorizing 30 million dollars for the PGE came up for second reading. The Premier gave a very extensive statement on this to justify the expenditure. The Premier had a conductor's cap and all the government members wore engineers' caps, which made rather a joke out of consideration for such a large expenditure of public funds, and did not add to the dignity of the House.

The Labor Relations Bill came in last night, but not having time to study it yet, I am unable to make a statement.

I will close with this little passing thought: "Real democracy is individuals co-operating."

LEO T. NIMSICK.
M.L.A.

(Editor's note: This space is provided as a public service. The same privilege for reports to constituents is accorded every member of the Legislative Asembly of Kootenay Boundary.)

Capital Memo

BY JAMES K. NESBITT

VICTORIA—Another of Victoria's noted old mansions is falling under the axe and the hammer and the flames of the wreckers.

This time it's the rambling, red-painted wooden house where some noted British Columbians have lived—among them Richard McBride, premier from 1903 to 1915, and Senator R. F. Green, pioneer of the Kootenay.

The big house is on the edge of Beacon Hill Park, next to historic St. Ann's Academy.

Soon an apartment house will be on the site.

This place was built in 1890 by W. John Taylor, a lawyer, partner of D. M. Eberts, one-time speaker of the B. C. Legislature, later a Justice of the B. C. Supreme Court. It cost $6000—quite a sum for a home in those days of 64 years ago.

Richard McBride, when he came from New Westminster to assume the first Conservative premiership in B. C. history, took the Taylor home and there he lived for some years.

It was handy to the Legislature Buildings and a fine place for his six daughters.

Mrs. Marshall Beck of Vancouver eldest daughter of McBride, has recalled: "The Taylor's were very horse-minded, and so there were two stables and a closed-in paddock at the back.

Another McBride daughter, Mrs. Macgregor Macintosh of Vancouver, remembers that each morning she walked along Heywood Avenue with her father, and as far as the back gate of the convent where she went to school, and then he continued his short walk to the Legislative Buildings.

25-FOOT PANTRY

Senator and Mrs. Green lived in this home for many years. It had handsome Shakespeare picture tiles on its fire-places, high ceilings, and wide bay windows, and a big den with a pot bellied stove, which the Senator and his wife would never replace with more modern heating.

Mrs. Green, when she first moved into the house, was quite fascinated and somewhat annoyed with the tremendous pantry which separated the kitchen from the dining room.

She, one day, asked Mr. Taylor what was the idea of such a pantry and she recalled, years later that he told her he didn't like to smell his food before it was placed in front of him, so he had a 25-foot pantry built between the kitchen and the dining room—so it was that whoever served the meal had to walk 25 feet from stove to table.

Mrs. Green, wanting to save steps for herself and her cook, had a door cut in the pantry wall, and thus saved 15 feet.

"It cut off miles of walking each day," Mrs. Green said.

In 1926, this fine old home was almost destroyed by a modern invention.

One morning, Mrs. Green was fixing her plants in the dining room's bay window which looked across to Beacon Hill Park; the Senator, uncle of Howard Green, MP, of Vancouver, was having his breakfast and reading the morning paper.

Suddenly, the house shook and the windows shattere and Mrs. Green and the Senator fled unhurt. An earthquake? A tidal wave?

It was the mail plane on its way to Seattle. Some engine trouble developed and the plane had crashed into the Senator's dining room.

The Victoria Colonist reported: "The plane, racing along at a terrific speed, shattered itself against the house and piled-up in the garden, a total wreck, with Pilot Smith unconscious amid the wreckage."

A SHERLOCK HOLMES STORY

"The Sign of Four"

By SIR ARTHUR CONAN DOYLE

(Published by arrangement with the estate of Sir Arthur Conan Doyle. World rights reserved. Illustrations copyrighted, 1954, by King Features Syndicate, Inc.)

CHAPTER SEVEN — Continued

"No, sir. Black with a white band."

"Ah, of course. It was the sides which were black. Good morning, Mrs. Smith. There is a boatman here with a wherry, Watson. We shall take it and cross the river."

"The main thing with people of that sort," said Holmes as we sat in the sheets of the wherry, "is never to let them think that their information can be of the slightest importance to you. If you do they will instantly shut up like an oyster."

"Our course now seems pretty clear," said I. "We'll engage a launch and go down the river to find the Aurora."

"My dear fellow, it would be a colossal task. She may have touched at any wharf on either side of the stream between here and Greenwich. Below the bridge there is a perfect labyrinth of landing places for miles. It would take you days and days to exhaust them if you set about it alone"

"Employ the police, then."

"No. I shall probably call Athelney Jones in at the last moment. He is not a bad fellow, and I should not like to do anything which would injure him professionally. But I have a fancy for working it our myself, now that we have gone so far."

"Could we advertise, then, asking for information from wharfingers?"

"Worse and worse! Our quarry would know that the chase was hot at their heels, and they would be off out of the country. As it is, they are likely enough to leave, but as long as they think they are perfectly safe they will be in no hurry. Jones' energy will be of use to us then."

"What are we to do, then?" I asked as we landed near Millbank Penitentiary.

"Take this hansom, drive home, have some breakfast, and get an hour's sleep. It's quite in the cards that we may be afoot tonight again. Stop at a telegraph office, cabby! We will keep Toby, for he may be of use to us yet."

We pulled up at the Great Peter Street post office, and Holmes dispatched his wire. "Whom do you think that is to?" he asked as we resumed our journey.

"I am sure I don't know."

"You remember the Baker Street division of the detective police force whom I employed in the Jefferson Hope case?"

"Well," said I, laughing.

"This is just the case where they might be invaluable. If they fail I have other resources, but I shall try them first. That wire was to my dirty little lieutenant, Wiggins, and I expect that he and his gang will be with us before we have finished our breakfast."

It was between eight and nine o'clock now, and I was conscious of a strong reaction after the successive excitements of the night. A bat hat Baker Street and a complete change fresh-ened me up wonderfully. When I came down to our room I found the breakfast laid and Holmes pouring out the coffee.

"Here it is," said he, laughing and pointing to an open newspaper. "The energetic Jones and the ubiquitous reporter have fixed it up between them. But you have had enough of the case. Better have your ham and eggs first."

I took the paper from him and read the short notice, which was headed, "Mysterious Business at Upper Norwood."

"About twelve o'clock last night Mr. Bartholomew Sholto, of Pondicherry Lodge, Upper Norwood, was found dead in his room under circumstances which point to foul play. As far as we can learn, no actual traces of violence were found upon Mr. Sholto's person, but a valuable collection of Indian gems which the deceased gentleman had inherited from his father has been carried off. The discovery was first made by Mr. Sherlock Holmes and Dr. Watson, who had called at the house with Mr. Thaddeus Sholto, brother of the deceased. By a singular piece of good fortune, Mr. Athelney Jones, of the detective police force, happened to be at the Norwood police station and was on the ground within half an hour of the first alarm. His trained mind and experienced faculties were at once directed towards the detection of the criminals, with the gratifying result that the brother, Thaddeus Sholto, has already been arrested, together with the housekeeper, Mrs. Bernstone, an Indian butler named Lal Rao, and a porter, or gatekeeper, named McMurdo. It is quite certain that the thief or thives were well acquainted with the house, for Mr. Jones' well-known technical knowledge and his powers of minute observation have enabled him to prove conclusively that the miscreants could not have entered by the door or by the window, but must have made their way across the roof of the building, and so through a trapdoor into a room which communicated with that in which the body was found. This fact, which has been very clearly made out, proves conclusively that it was no mere haphazard burglary."

"Isn't it gorgeous!" said Holmes, grinning over his coppee cup. "What do you think of it?"

(To Be Continued)

Karl Baedeker, famed publisher of tourist guides, died at Coblenz, Germany, in 1827.

Bring the Children . . .

On your visits to Spokane, stop at the Friendly Hotel Spokane.

To better serve our guests, children under 14 stay free with their parents.

Bring the children to see the heart of the Inland Empire . . . they're welcome, too!

- *Parking at our Front Door!*
- *Air Conditioned Silver Grill*

HOTEL SPOKANE

different... the Luxury Gin

Garrison CLUB DRY GIN

Bottled in Bond under Canadian Government Supervision

MELCHERS DISTILLERIES LIMITED

HEAD OFFICE WOLFVILLE — DISTILLERIES BATHURST — CANADA

At first taste you will recognize GARRISON CLUB as something far beyond the ordinary . . . a superb Dry Gin — combination of the distiller's art and the costliest ingredients—for those who appreciate life's luxuries. Naturally, it costs more—but once you try it, you will accept nothing less!

Garrison CLUB

DRY GIN

another achievement by

MELCHERS DISTILLERIES LIMITED

Distillers of ARISTOCRAT Real Rye Whisky—8 Years Old.

This advertisement is not published or displayed by the Liquor Control Board or by the Government of British Columbia.

"It Pays To Buy Quality"

New College Favorite

Soap-n-Saddle
OXFORDS

Washable elk leather with blue saddle. Groove crepe soles. White eyelets.

Widths AA and B. Sizes 4½ to 9.

$7.95

R. ANDREW & CO.

LEADERS IN FOOTFASHION

Established 1902

Plan to Form Invermere L A

INVERMERE — Mrs. A. Erickson of Creston, Provincial Command President of the Ladies' Auxiliary to the Canadian Legion, visited Invermere to help form a Ladies' Auxiliary to the Windermere District branch of the Legion.

Due to the small attendance at the meeting, for which the snow and cold weather may have been responsible, no definite organization was formed. A committee consisting of Mrs. O. F. Young, Mrs. Charles Thornton and Mrs. Edward Wannacott will interview local wives of veterans for the purpose of organizing the auxiliary.

Also present were J. T. Frater, president of the Windermere district branch of the Legion; Edward Wannacott, secretary, and Captain J. R. Ogilvy-Wills of Fairmoht.

Last Military Whist Drive of Season

WYNNDEL—St. Helen's Catholic Women's League held their last military whist drive of the season in the Memorial Hall. Winners were Mr. and Mrs. J. Fehr, W. McClintock and M. Hagen, with consolations going to Mr. and Mrs. W. Liens, and Mr. and Mrs. Boner. R. Uri won a prize.

Weekend Special

PURE FRUIT JELLIES

In 6 Delicious Flavors

FRIDAY AND SATURDAY ONLY

29c the ½ lb.

★

EASTER is only 3 weeks away. Our display this year will be bigger and better than ever before.

★

Meet Your Friends at Ranniger's, Where Candy is a Specialty, Not a Sideline

RANNIGER'S Candies Ltd.
PHONE 237
466 BAKER ST.

Nelson Miss Weds Korea-Bound Soldier

Miss Lavon Arlene Sherwood, daughter of Mr. and Mrs. T. Clem, 706 Wasson Street, Rosemont, Nelson, and Mr. Francis Oscar Lund, son of Mrs. Hazel Lund, Estevan, Sask., were united in marriage March 23 at 7:30 p.m. at St. Paul's United Church, Rev. E. W. Payne officiating.

The bride wore a white taffeta ankle-length gown with matching jacket and carried white and pink carnations. Her sister, Audrey Sherwood, as bridesmaid, wore a gown of pink taffeta covered with nylon net and carried pale pink carnations. Charlotte Stoll, the other bridesmaid, wore blue taffeta covered with nylon net and carried dark pink carnations.

Best man was Arnold Sherwood, brother of the bride, and ushers were Don Degle of Trail, and John Fletcher, Jr. of Nelson. Eddie Clem, seven-year-old step-brother of the bride, was ring bearer. Frances and Christine Hrytzak were flower girls, wearing yellow and mauve taffeta covered with net.

A reception was held later at the home of the bride's parents.

The groom will be leaving soon for Korea and the bride will stay with her parents for a while before going to Estevan to make her home with the groom's mother.

Windermere District Women's Institute Honors "Oldtimers"

INVERMERE—"Oldtimer" women residents of the Windermere district were honored guests of the Windermere District Women's Institute Wednesday. To qualify as an "oldtimer," 40 years' residents in the district was a requisite and 32 women were eligible for the attractive corsage favors presented to the guests of honor.

Women residents of longest standing were Mrs. Frank Jones and her sister, Miss Gladys Pitts of Invermere, who came to Windermere as small children in 1900. Mrs. Hope Brewer of Invermere was next with 52 years' residence.

Others were Mrs. Harry Williams, Wilmer; Mrs. Tom Frater and her daughters, Mrs. F. W. Hillier and Mrs. W. G. Lockhart, all Invermere; Mrs. William Weir, Mrs. H. H. Peters, Miss Couldry, Miss D. K. Nodecker, Mrs. W. H. Cleland, Mrs. Norman Marples and her daughter, Mrs. A. J. Laird, Mrs. P. W. Turnor and her daughter, Miss Madeleine Turner, Mrs. E. E. Tunnacliffe, Mrs. F. B. Young and her daughter, Mrs. A. Falconer, all of Invermere, Mrs. A. M. Chisholm and Mrs. A. J. Craig of Windermere, Mrs. Munson, Mrs. Joseph Dacosta, Mrs. Anton Rauch and Mrs. Jack Slaten, all of Wilmer; Mrs. Frank Dreier, Athalmer; Mrs. Percy Lake and Mrs. Grace Duncan, Canal Flats, Mrs. Margaret Fuller, Mrs. Clarence Franks, Mrs. George Williamson and Mrs. George Johnston, all of Invermere.

Guests were welcomed by Mrs. F. E. Coy, secretary of the Women's Institute. Mrs. Verne Marshall, president, was unable to be present due to illness. Tea conveners were Mrs. J. A. Laird, Mrs. W. G. Lockhart and Mrs. C. E. Osterlop. Presiding at the tea tables were Mrs. R. O. Newton and Mrs. A. A. Burnett.

Dress Up With Marian Martin

WEEK'S SEWING BUY

JIFFY-COAT tops everything! Just two main pattern pieces — no collar, no fitting problems! Sleeves turn back into cuffs at wrist or three-quarter length. Wear it with a skirt as a suit, and with all your spring and summer dresses. Choose wool or faille—so new!

Pattern 9395: Mises' Sizes 10, 12, 14, 16, 18, 20. Size 16 takes 2¾ yards 54-inch fabric.

Send THIRTY-FIVE CENTS (35c) in coins (stamps cannot be accepted) for this pattern. Print plainly SIZE, NAME, ADDRESS, STYLE NUMBER.

Send your order to MARIAN MARTIN, Care of Nelson Daily News, Pattern Dept., Nelson, B. C.

How Christian Science Heals
"The Way To Right Decisions"
CKLN, 1240 kc, Friday, 6:15 p.m.

PTA Hot Lunch Program Success

INVERMERE — The Parent-Teacher Association sponsored hot lunch program at the Invermere school has been handled most satisfactorily, it was reported at the March meeting of the organization. The monthly report was read by Mrs. R. O. Newton, committee member, for Mrs. H. A. Newcomen, hot lunch convener.

During February 1290 meals were served in 20 days, this averaging 64.5 pupils served a day. This compared with 1203 meals served in January with an average daily attendance of 70.8. The meeting voted that a bonus be granted Mrs. Gordon Lake at the end of the hot lunch season as appreciation of her services as cook. Hot lunches will be discontinued for the Summer after April.

The executive was authorized to turn over funds amounting to $150 to the teaching staff for books and library material.

A report on the successful result of the Penny Carnival was given by Mrs. J. A. Laird for the convener, Miss Alice Curtis.

EARLY FLOWER

Phlox, a perennial herb with blue flowers, blooms in May and June in damp woods in eastern Canada.

Mrs. Dwight Eisenhower, wife of the president, wears a new spring bonnet for the first time and a corsage of orchids as she posed at a luncheon of the Armed Forces Hostess Association. The hat, by Howard Hodge of New York, is a white satin shell with a pink rose and an off-the-face veil.—(AP Wirephoto.)

Work of Friends Told District Nurses Meet

How the American Friends (Quakers) Society strives to aid groups in countries of the world to solve problems of need was described to the annual dinner of the West Kootenay District Registered Nurses Association at the Canadian Legion Wednesday night.

He told the gathering he had come to Nelson from Newburg, Oregon, four years ago in connection with the Sons of Freedom situation.

He recalled with humor his introduction to the Sons on a cool Spring day in 1950. He was scheduled to speak to them at the meeting hall in Krestova. He found a great crowd had assembled outside the building, so plans were made for him to speak from a platform near the hall.

Just after he was introduced, 13 nude women and four nude men filed out of the hall behind him. A little aghast, this being his first exposure to their practices, he ignored them, hoping they would stand quietly on the sidelines and not create any further disturbance.

Apparently, that was only the beginning. They pushed in front of the crowd, and draped themselves directly in front of the platform, staring at Mr. Gulley in a peculiar way. He stared right back, and said, "If behaving in this manner is very important to you; if it is a necessary thing in your lives to demonstrate your ill-feeling in this way, without even waiting to hear what I have to say, I shall have to leave."

They were quick to reply "This is nothing against you," and proceeded to chant one by one, starting "This is the way Adam and Eve lived," and going down the line, saying their respective rehearsed lines, until they came to the last one, an old wizened woman, who fairly beamed with righteousness as she cackled, "Here we stand today in the presence of God, like new born chicks, just hatched out of our shells."

Mr. Gulley could no longer contain himself. Laughing, he told the shivering group that all the newly hatched chicks he had seen had come equipped with feathers. The Sons of Freedom could see no humor in their carryings on, nor could they see how their antics could be humorous to others. Being able to recognize the humorous side of life, made any job more bearable, and all problems less burdensome, Mr. Gulley said.

The work of the Society was social service in all countries. When a group of any country develops a great need, the Society sends out a committee to investigate and find a possible solution to the problem. Madrid is an example — there were thousands of schoolchildren without enough food available to feed them. The Society managed to get enough food into the country to feed 250,000 of them.

On inquiring if there was anything lacking, Mr. Gulley was informed that cod liver oil was needed as a supplement to the children's diets, so he ordered 50 tons.

The problem of getting it into the children was not quite so simple, however, for many of them, as they filed by the schoolteacher in charge of giving it to them, would take it in their mouths, hold it there for a few paces as they moved on, and then spit it out. The teacher, who, after it was drawn to her attention, proceeded spooning the cod liver oil as usual, with the exception that, after she had filled each child's mouth, she made them say "thank you" before they moved on.

Mr. Gulley expressed views on the Palestine situation. Of the 700,000 driven out of their homes, some flew to the North where they were interned inside Israel, and some swarmed across the Jordan river; 230,000 went to the South, and the United Nations invited the American Friends to look after this group, the Red Cross helping the remainder.

The UN at the time had no organization of its own. In 1948, the UN took over these refugees, and for six years has been feeding them, but there has been great unrest, for the people have no homes of their own and no way to make their living.

The UN has been considering for some time turning over a stretch of land over to them in the Jordan Valley, Trans-Jordan, and part of Syria. A system of irrigation in this heretofore barren land, and materials necessary to start a colony on it for the restless refugees would come to an estimated cost of $600,000,000 — which would represent a final cost in place of the endless expense the UN, and every country in the UN, must bear.

"There will never be peace in the Middle East until this refugee problem is solved," he declared.

Needlecraft by Laura Wheeler

Iron-On Designs in 3 colors

IRON-ON DESIGNS IN 3 COLORS

NEW BEAUTY for your bedroom —with just the stroke of an iron! Peacock, blue, ocean green, golden brown combined. Here are the magnificent colors of a peacock's tail — reproduced in all their vivid beauty! No embroidery, iron on pillowcases, sheets, scarves. They are washable!

Make beautiful gifts! Brighten a guestroom! Pattern 804: six washable, color motifs, 4½ x 6 to 4½ x 4½ inches.

Send TWENTY-FIVE CENTS in coins (stamps cannot be accepted) for this pattern to Nelson Daily News, Needlecraft Dept., Nelson, B. C. Print plainly PATTERN NUMBER, and SIZE; your NAME and ADDRESS.

SEND NOW for our new 1954 Laura Wheeler Needlecraft Catalog —the best ever! 79 embroidery, crochet, color-transfer, dressmaking patterns to send for—plus 4 complete patterns printed in the book! Ideas for gifts, bazaar sellers, fashions. Send 25c.

Nelson Social

FORMER RESIDENT . . . George Cady, manager of the Penticton Vs, a former resident of Nelson and Trail, accompanied the Penticton hockey team to Nelson.

• • •

ATTEND RECEPTION . . . Mrs. L. P. Chatfield and family of North Bend and Mr. and Mrs. I. R. Allardyce and daughter of Arrowhead were here to attend the retirement reception for C. H. Chatfield, put on by the Order of Railway Trainmen in the Legion Hall.

• • •

ACCOMPANIES Vs . . . Harold McInnes, barrister, of Penticton, accompanied the Penticton hockey team to Nelson. Mr. McInnes is well known in the Kootenays, and was a former resident of Grand Forks.

• • •

TO COAST . . . Mrs. J. H. Chapman of 319 Robson Street has left by plane for Vancouver where she will receive medical attention.

Wynndel Notes

WYNNDEL — Mr. and Mrs. Humptan of Soleman, Alta., were guests of Mr. and Mrs. G. Sapella.

Mr. and Mrs. T. Davidge and daughter, who have spent the past few weeks in Florida, are visiting the former's mother, Mrs. H. Davidge.

OUT with your old refrigerator
IN with the Revolutionary New
COOLERATOR

COMBINATION FREEZER-AND-REFRIGERATOR

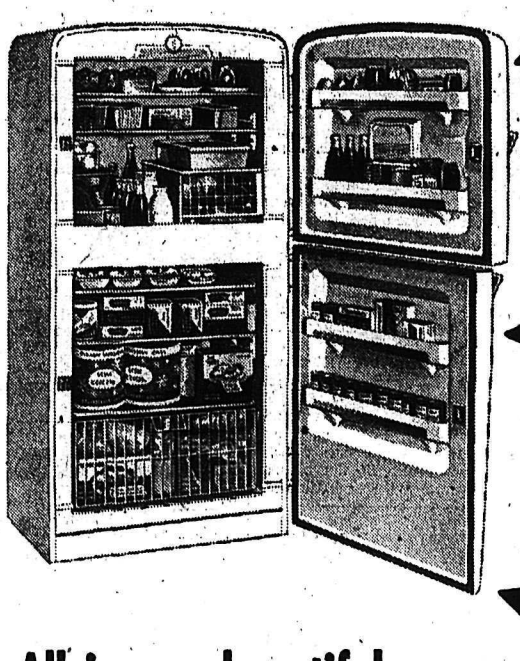

All the REFRIGERATOR space you need!

All the FREEZER space you need!

All in one beautiful, space-saving unit!

Oh, happy day! Now you can get rid of your old refrigerator—and in the very same space have the first and only *complete* freezer-refrigerator combination—in one beautiful, streamlined unit!

The full family-size refrigerator on top gives you *more useable food space than you get in the standard 8 cu. ft. refrigerator!* Plus perfected automatic defrost and controlled moist cold.

The full family-size freezer (on the bottom, where it belongs) stores 220 lbs. of frozen foods right in your kitchen . . . with 2 fast-freezing shelves, 1 adjustable shelf and giant roll-out storage bin.

Don't delay! Come in today and see the greatest kitchen convenience in years. Double value at a single price!

TWO UNITS FOR THE COST OF ONE!
$599.50
RDC-66

Because your home deserves the finest—choose

Convenient Budget Terms Arranged

COOLERATOR DIVISION OF T&T
Electric Refrigerators, Ranges, Freezers and Room Air Conditioners

FREEMAN'S

W I Celebrates 26th Birthday

WYNNDEL—At the regular meeting of the Women's Institute, held in the Memorial Hall, the subject of the presentation of photo albums to the Brownie group in May as trophies to be won on the point system was discussed.

A home economics course, offered free by UBC, will be sent for in June. Arrangements were made for making a child's outfit for the competition at the May conference to be held in Cranbrook.

Mrs. R. Andestad was elected delegate to the annual convention, in Vancouver.

The business meeting was followed by a social, celebrating the 26th anniversary of the Wynndel WI and three great grandmothers and eighteen grandmothers were honored guests, each receiving corsages of sweetpeas, tied with the Institute colors.

Prizes were given for — oldest great grandmother, Mrs. J. Crane; oldest grandmother, Mrs. M. Towson; newest grandmother, Mrs. E. Hess; oldest mother, Mrs. Sherwood; grandmother with the most grandchildren, Mrs. C. Vogan; youngest grandmother, Mrs. A. Andestad, and many others.

Dainty refreshments and a beautifully decorated birthday cake were served by four Brownies, N. Merriam, P. Hagen, J. Taylor and D. Abbott. Prizewinner was Miss Shirley Thompson.

Deer Park Notes

Mr. and Mrs. G. A. Walker have returned after spending a few days in Trail.

ALL THE MOST WANTED FEATURES . . .

McCLARY

COMBINATION GAS RANGE

WITH ALL THE MOST WANTED FEATURES

- Four ROCKETGAS burners
- Automatic oven heat control
- Insulated, seamless, porcelain enamel oven
- Balanced door
- Smokeless broiler
- Deep cast iron fire box
- Polished top

It's a Pleasure to Bake and Cook on a McCLARY GAS RANGE

SEE THEM TODAY

Cook With ROCKETGAS . . . THE MODERN FUEL
IT'S FAST, CLEAN, ECONOMICAL

McKAY & STRETTON LTD.
Your Home Planning Centre
532 BAKER ST. NELSON, B.C. PHONE 1555

GOLDEN LINED VACUUM SEALED CANS

Improved Natural Flavor

WESTERN CANADA'S LARGEST SELLING EVAPORATED MILK

family favorite..
DELNOR
frozen strawberries

aptitudes

New Beau . . .

Burnished, polished, shirred to a satiny finish . . . A wonderful wedge for walking you everywhere! Hand-lasted in top-grain leather with aptitudes. Exclusive snub-toed moccasin welt! Wild oat, black, brown. AA - B widths. Sizes 4½ to 10.

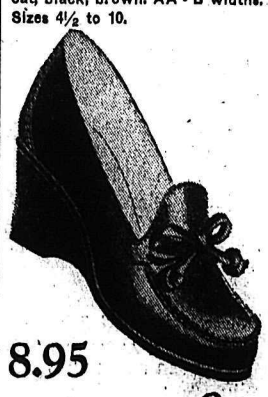

8.95

Lyons Shoe Store
411 Baker St.

Queen Leaves Moist-Eyed Aussies With Promise to Return Some Day

By GOMER JONES

ABOARD SS GOTHIC (Reuters) —Queen Elizabeth sailed away from Australia Thursday to the sound of booming guns and farewell songs from 100,000 moist-eyed on-lookers.

An armada of small boats and trawlers escorted this royal liner out of Fremantle harbor as it set sail on the homeward voyage to Britain. Next stop will be the Cocos Islands, 1900 miles northeast across the Indian Ocean.

Soon after the big vessel pulled out to sea, the Queen broadcast her farewell to Australia after her two-month tour. She closed with a clear hint that she would be back again.

OVERNIGHT CAMPERS

Many of those who saw the queen and Duke of Edinburgh off had camped overnight on the dockside. Shouts of "come back soon" rang out as the ship moved from the pier, and the crowd sang "There'll Always Be an England" and Australia's traditional "Waltzing Matilda."

Then a 21-gun salute from shore batteries joined the chorus of whistles from harbor craft. Squadrons of Australian jet fighters dipped over the royal vessel as it cleared the harbor.

The Queen's four-minute radio speech was heard clearly all over Australia and was broadcast widely throughout the world. She sat before a microphone in her sitting room for the broadcast.

She said her recent visits to Australia and New Zealanu, along with earlie tours of South Africa and Canada, have given her "an ever-growing faith in the future greatness and prosperity of the Commonwealth."

The sovereign expressed thanks "to all you all for your welcome, your hospitality and your loyalty." She closed by declaring "and now I say good-bye, God be with you until I can visit Australia again."

Since they reached Australia on Feb. 3, the Queen and Duke have covered 15,000 miles by train, ship, plane and car. They left Britain in November, and their round-the-world tour thus far has taken them to the West Indies, Panama, Fiji, Tonga, New Zealand, Australia and Tasmania.

On the journey home they will visit the Cocos Islands, Ceylon, Aden, Uganda and Libya.

At Tobruk, Libya, they will embark on their new royal yacht and be reunited with Prince Charles and Princess Anne for the last part of the tour to Malta and Gibraltar.

H-Blast Not Bomb Explosion

WASHINGTON (AP) — Military men say it was no "bomb" in their sense of the word which produced the awesome effects shown in the 1952 hydrogen blast photographs released today. But there are real weapons now.

When military men speak of a "bomb" or even of a "weapon" they are talking about something that can be delivered on target.

The 1952 test is understood to have been run with a cumbrous experimental contrivance about as easy to handle as a whole laboratory.

The Atomic Energy Commission only called it a "device."

Since then, however, and in direct application to tests in the Pacific this year, there have been repeated references in high quarters to hydrogen "weapons." That implies development of something actually usable against an enemy.

B. C. Increased Log Production

VANCOUVER (CP)—The annual report of the B.C. Loggers' Association disclosed Thursday that the province increased its log production during its longest operating season in recent years in 1953.

J. S. Johannson, president, said interruptions in operations by snow and unfavorable fire-hazard weather were at a minimum last year.

These factors, combined with a sustained demand for forest products during the year, resulted in an 11 per cent increase in production over the previous year, he said.

Log production in the coastal area totalled 3,702,000,000 board feet.

Admit Russians Spy On Canadian Troops

OTTAWA (CP) — Army headquarters confirmed Thursday reports that Russian officers try to spy on Canadian troops on exercise in West Germany.

An army spokesman said this had been going on for some time but that nothing could be done about it because Russian members of the Soviet military mission in the British zone of Germany are permitted to travel freely in the zone.

He said the Rusians are 'quite open" about what they are up to. They travel in Russian cars and wear their Russian uniforms. The British and their allies in Germany are aware of what is going on.

Russian officers drive along roads where they know exercises of the 1st Canadian Infantry Brigade are in progress to get a look at army equipment and how it is being used.

Expect Pope To Give Easter Blessing

VATICAN CITY (AP) — The Pope, continuing to improve, is expected to be able to give his traditional blessing to the City of Rome and the world on Easter Sunday.

Vatican sources said the 78-year old head of the Roman Catholic church might even resume his audiences shortly after that date.

Lottery Tickets Illegal, Yet Safe

OTTAWA (CP)—Ontario's chief prosecutor says it is illegal but quite safe to buy tickets on the Irish hospital sweepstakes.

W. B. Common of the Ontario attorney-general's department, says sweepstakes tickets can be seized and holders fined $25. However, it would be difficult to prove a charge that ticket sellers or buyers are operating or participating in a lottery.

CANNOT SEIZE THEM

He said the reason is the crown must bring witnesses from outside Canada — presumably Ireland — to give evidence in court that the tickets are on lotteries. The cost of bringing the witnesses would be prohibitive, he told the Commons Senate committee on lotteries.

Mr. Common said that sweepstake prizes can not be seized. A section in the Criminal Code which permitted the provincial attorneys-general to seize the prizes was repealed about 20 years ago.

Pearson Refers Russia to UN

OTTAWA (CP) — External Affairs Minister Pearson Thursday suggested that Russia seek world peace through the United Nations instead of by her new proposal for European "security."

The timing and substance of the latest Russian proposal, he said in the Commons, indicate it is a propaganda trap intended to delay ratification of the European Defence Community.

Mr. Pearson commented on the Soviet poposal as he finished his speech begun Wednesday as the conclusion of a Commons foreign policy debate.

The Soviet suggestion that it join the North Atlantic Treaty Organization seemed almost disingenious."

"All NATO members are also members of the UN" Mr. Pearson said.

"If the Soviet is prepared to make the UN effective, we should all welcome it . . . opportunities for collective action to peace through the United Nations have always been available."

Claxton Denies Sabre-Jet Story

OTTAWA (CP)—Defence Minister Claxton Thursday denied a Toronto newspaper report that Canadian-built Sabre-Jet fighter planes are destined for a re-born German air force.

"Neither the department of national defence nor any agency of the Canadian government has given even the most preliminary consideration to making any class or kind of equipment available for Germany," Mr. Claxton said in a statement.

Regarding the newspaper's report that "senior RAF officers frankly admit that they do not want Sabres that they will be happy to see the last of them," Mr. Claxton said:

"Their (British) request for these (Sabres) was strongly pressed on me personally by Sir Winston Churchill when he was in Ottawa in January, 1952."

TORONTO (CP) — The Globe and Mail said in a newspage story Thursday it has learned that large numbers of Canadian-built Sabre jets are destined for the German air force when it is re-born.

The stody said:

"Once the European Defence Community pact is ratified, permitting the Germans to re-arm, a wholesale transfer is envisioned."

DEATHS

By The Canadian Press

Tunbridge Wells, Eng.— Herbert Henry Martin, 72, churchman known as "Misery" Martin because of his life-long campaign against Sunday merry-making.

Waco, Texas—Dr. A. Joseph Armstrong, 81, who spent 40 years creating a shrine to the poet Robert Browning.

Montreal — Sir Herbert Brown Ames, 90, prominent Montreal financier and politician.

London—Joan Dowling, 22, English screen actress, famous for pert Cockney roles.

News of the Day

RATES: 30c line, 40c line black face type; larger type rates on request. Minimum two lines. 10% discount for prompt payment.

Gifts of Jewellery for everyone.
CUTLER'S JEWELLERY, 511 Baker

EAGLES SOCIAL MEMBERSHIP CLUB MEETS TONIGHT

Top-flight shoe repairs, at
TONY'S REPAIR SHOP

"22" Rifles and ammunition. Gun cleaning equipment at
JACK BOYCE'S

For Sale: Microtone Hearing Aid for less than half-price. Like new. 334 Baker Street, Nelson, B. C.

Kirsch Curtain and Drapery Rods for every need.
STERLING HOME FURNISHERS

Enquire about our summer tire retreading now.
SUPERIOR MOTORS

For Sale: Movable wood-cutting outfit and 4x4 V8 truck at
SHORTY'S Repair Shop, 714 Baker

36" Krinkle Cotton Crepe. Plain colors and prints, 36". Yd. 95c.
Taylor's Dry Goods

SLABWOOD FOR SALE. LONG CORDS OR CUT TO STOVE LENGTH. — PHONE 330-L.

Kik-Cola, the working man's beverage.
COLUMBIA BOTTLING WORKS.

Fashion Show and Tea at Civic Centre, April 3, 3 p.m. Admission 75 cents, children 25 cents.

Take-home bags of Terra-Lite and Potting Soil at
COVENTRY'S FLOWER SHOP

Everything for the working man, including Pocket Ben Watches $4.75 and $5.75, at WADE'S.

Gladioli and Tuberous Begonia bulbs. All colors.
MAC'S FLOWER SHOP

Max Kasper
Shoe Repairs
350 Baker Street — Nelson

For your travelling, picnicking and camping equipment, phone Mrs. Lewis, 806-Y, Your Tupperware Agent.

Easter Cards 5c to 50c.
Easter Display Baskets 6c
KOOTENAY STATIONERS AND SPORTS SHOP

Chimneys cleaned and topped. Furnaces, stoves cleaned by vacuum
Pounder's Chimney Service
Phone 1541-L.

Ladies' size rakes, hoes, forks, and spades. These are small size and lightweight, just the thing for use in flower beds. — HIPPERSON'S.

TRAIL BUSINESS COLLEGE
Complete Secretarial Course.
Enrol Any Time.
625 Victoria St., Trail. Telephone 84.

Wanted: Cotton Rags, must be clean and of good size. No wool accepted. Will pay 12c per lb. Nelson Daily News.

If BUTTERFIELD can't fix it, throw it away. Prompt watch repairs, guaranteed, at reasonable prices.

Prices reduced on used furniture during our Anniversary Sale. We buy and sell new and used furniture.
Home Furniture Exchange

Special sale of jeans for girls and boys, 95c and up. And remember: No Sales Tax!
Sale of shoes continues.
EBERLE'S JUNIOR SHOP

SCRATCH PADS — AN EVERYDAY NEED FOR BUSINESS AND PROFESSIONAL MEN. GOOD CLEAN STOCK; 40c PER LB. — NELSON DAILY NEWS, PRINTING DEPT., PHONE 144.

Protect your shrubs and plants with lawn border fencing. Available in two popular heights, and any length. Just wrap around the shrub and push the wires into the earth and the plant is well protected.
HIPPERSON'S

PANELYTE
The superior counter topping for kitchen cabinets, tables, store and cafe fixtures. Five beautiful colors to choose from at
T. H. WATERS & CO. LTD.
Phone 156 — 101 Hall St. — Nelson

CARD OF THANKS

We express sincere thanks to all our many friends for their kindness and generous tokens of sympathy on our recent bereavement. Special thanks to Dr. H. Ruebsaat.

P. MARTINI AND FAMILY.

Classified Ads Get Speedy Results

DR. BROCK (Chiropractor). 32 yrs. practical experience. Phone 969.

IN MEMORIAM

TAYLOR — In affectionate remembrance of a loving son and brother, Archibald Elliott Taylor, age 21, who passed away in MacDougall Hospital, Kimberley, B. C., April 2, 1937.

His memory is as dear today,
As in the hour he passed away.
Ever lovingly remembered by his Mom, Dad and brother Harry, New Denver, B. C.

CARD OF THANKS

We wish to express our heartfelt and deep appreciation to our many friends for their kind expressions of sympathy and beautiful floral offerings during our recent sad bereavement.

Mrs. Betty Hendricks
and family.
Mr. and Mrs. Walter Hendricks
and family.

NOTICE OF DEATH

PALMQUIST — Passed away in Vancouver, March 27, 1954, Alma Andreasson Palmquist, late of 3756 W. 18th Ave., in her 77th year. Survived by her loving husband; 1 son, Ture, Spokane, Wash.; 2 daughters, Mrs. J. Berg and Mrs. W. B. Glover, Vancouver, 4 grandchildren and 6 great grandchildren; 1 sister in Sweden. Funeral service Wednesday, March 21, at 1 p.m., from the Chapel of Chimes, Harron Bros. Ltd., 10th Ave. and Ontario St. Rev. H. C. Satre officiating. Interment Ocean View Burial Park. The deceased was formerly of Rossland, B. C.

FUNERAL NOTICE

DUNK — Funeral services for the late Lewis John Dunk of Nelson will be held on Saturday at 11 a.m. at St. Saviour's Pro Cathedral. Dean T. L. Leadbeater will officiate and interment will be in the Foresters' section of the Nelson Memorial Park.

Ship's Distance From Blast Controversial

TOKYO (AP)—Three of the 23 Japanese fishermen burned by radio-active ashes from the March 1 hydrogen blast at Bikini were reported in "fairly critical" condition Thursday with their blood count "falling sharply further since yesterday."

This report came from a Japanese doctor as a government official took issue with a statement by the United States Atomic Energy Commission chairman, Lewis Strauss, that the fishermen's boat unwittingly was inside the official danger zone when showered with radio-active ash.

Tsutau Yamaguchi, director of Japan's Maritime Safety Boad, told Parliament that the fishing boat Lucky Dragon was at least 19 miles outside the danger area. Crew members have said they were at least 80 miles from the blast site.

McNulty Said Past Critical Stage

EDMONTON (CP) — Frank J. McNulty, convicted arsonist wanted for murder at St. Thomas, Ont., who was stricken with polio early last month, Thursday was reported "just about the same" in hospital here, "but past the critical stage."

McNulty, 40, has been in an iron lung since taken to hospital from Fort Saskatchewan jail, 11 miles east of here. He was awaiting the outcome of an appeal against a three-year sentence imposed at Calgary Jan. 14, after he pleaded guilty to a charge of arson.

BADLY PARALYZED

McNulty underwent a throat operation necessary only in the more serious polio cases and was described as badly paralyzed.

Police at St. Thomas hold a warrant for his arrest on a charge of murder in connection with a fire at the YMCA there last November in which two men died.

Howard Hughes Buys Movie Corporation

HOLLYWOOD (AP)— Multi-millionaire Howard Hughes wrote a personal cheque for $23,489,478 Thursday to become the sole owner of RKO pictures.

The actual transfer of the stock, one of the largest single deals in history of United States finance, took place at Wilmington, Del., between Hughes' representatives and officers of the movie corporation.

A spokesman for Hughes here said Hughes acted alone in the deal and used his personal funds out of a fortune estimated as high as $500,000,000.

RCAF Marks 30th Anniversary

LONDON (CP) — High-ranking British and Commonwealth air officials Thursday joined Canadian air force officers in celebrating the 30th anniversary of the RCAF.

Chief guests at a formal mess dinner held under the patronage of Air Commodore Martin Costello of Alexandria, Ont., and Winnipeg, were Britain's air secretary, Lord De l'Isle and Dudley, and Air Chief Marshal Sir William Dickson, chief of air staff.

Canadian officers attending included Air Vice-Marshal D. M. Smith of New Westminster, B. C., air member for technical services now in Britain on inspection tour and due to take over this summer from Maj.-Gen. J. D. B. Smith of Ottawa as chairman of the Canadian joint staff in London.

The RCAF originated as the Canadian air force in 1920, but was reorganized as a permanent force in 1924.

Russ Note April Joke In Norway

OSLO (AP) — Norwegian newspapers are so famous for their April Fool jokes many readers refused Thursday to believe accounts of Wednesday's Rusian note proposing Soviet membership in NATO if the West gave up the idea of re-arming Germany.

Newspapers and news services were flooded with calls from readers asking if this was true or just another April Fool's day gag. Some callers who had already made up their minds berated editors for turning serious international questions into "cheap" jokes.

Suter Enthused by Nfld. Talent

ST. JOHN'S, Nfld. (CP) — Adjudicator Graham Suter said the Northcliffe Dramatic Club of Grand Falls presented "Judo and the Paycock" with "incredible conviction."

The play, fourth of the Newfoundland regional drama festival, "was an extremely good production," and the actors and actresses "certainly got the atmosphere."

He said director Neala Griffin did a "very thoughtful piece of direction" and the play had all "the evidence of thoughtful work."

Nearly all the players were complimented by the adjudicator, who was judging his 56th full-length production since he came to Canada three months ago.

A WHISKY OF TASTE
Corby's
ROYAL RESERVE
WHISKY
This advertisement is not published or displayed by the Liquor Control Board or by the Government of British Columbia.

HOME OF FINE FOODS
STAR CAFE
Chinese Dishes a Specialty
967 Spokane St. Trail, B.C.
PHONE 144 FOR CLASSIFIED

Hillcrest Motors Ltd.
Trail's Car Accessory House
Firestone Home and Auto Supply
Radiator Specialists
2795 Highway Drive — Glenmerry
PHONE 1555

OBAL'S
SASH AND DOOR
All Types of
Building Supplies, Marine Supplies and Water Skis a Specialty
PHONE 2204-R-4 BOX 122
TRAIL, B.C.

MITCHELL
TRANSFER AND FUEL LTD.
Booker Furnaces Sales and Service
Trail—1198 Pine, Phone 52 and 1321
Castlegar—Box 568, Phone 3551

For Reliable Moving . . .
Take Advantage of Our Money-Saving Experience
Cartage Work, Large or Small
Fast Baggage Service
Special Equipment for Refrigerators and Pianos
Phone:
Nelson 1471 Trail 191
United Trucking
And Storage Ltd.
Local and Long Distance
Furniture Moving
All Types of Trucking

FISHING!
EVERYTHING FOR THE FISHERMAN
Complete Line of Rod Repair Kits and Accessories
Quantity of Stainless Steel, Braided Trolling Line Now Available
Glass Spinning Rods From $9.95
Glass Trolling Rods From $10.95
Glass Fly Rods From $19.95
Metal Telescope Rods From $4.95
Landing Nets From $1.50
Complete Line of Plugs, Spoons and Spinners
YOU WILL ALWAYS DO BETTER AT KLINE'S
KLINE'S
FURNITURE AND HARDWARE STORE
1474 BAY AVE. TRAIL, B.C.

KEYS MADE AND LOCKS SERVICED
TRAIL ROD AND GUN STORE
Everything for the Sportsman
956 Eldorado Phone 979

SIGSWORTH'S
Saw and Lawn Mower Sharpening Shop
GUARANTEED WORK
2040 McBride St. Trail
Phone 2145-R

A Tribute to Beauty
Tiffany BEAUTY PREPARATIONS
Designed for lovely women, to make them lovelier still. Tiffany Creams, Lotions, Make-Up Aids and Accessories offer new enchantment! Visit the nearest Rexall Store, and examine the glamorous, new Tiffany Cosmetics today.
SOLD ONLY AT Rexall DRUG STORES

There's BEAUTY MAGIC in ADRIENNE
SCIENTIFICALLY HARMONIZED Cosmetics
REGISTERED PHARMACIST IN ATTENDANCE AT ALL TIMES
HAZLEWOOD DRUG
Trail, B.C.

CINDER BLOCKS
• Concrete Blocks
• Chimney Blocks
STEAM CURED
Government tested products. Steam cured. Production 4000 units per eight hour shift. We deliver anywhere.
KORPAK Cement Products
154 Wellington Street Trail, B.C. Phone 991-L-1
Distributors for Our Products in Nelson
K. W. DIXON CO. — 701 Front St., Nelson, B.C.

THE AMAZING G-E "SWIVEL-TOP"
lets you clean a whole room without moving the cleaner

See how G-E's Swivel-Top rotates and lets you reach everywhere without ONCE moving the cleaner.

Just set the new General Electric Swivel-Top Cleaner in the centre of your living room. *Without once moving the cleaner* — you can spotlessly clean every nook and cranny. For, as you move freely about the room, the cleaner's cleverly constructed swivel-top turns and allows the lightweight hose to follow you around.

Imagine attachments that cannot fall off the end of the hose. With the G-E Swivel-Top, eight matching attachments are locked into place — easy to change, yet positively interlocked. These matching, non-marking attachments, a throw-away bag, and sustained cleaning power even as the bag fills—plus quiet operation, make the G-E Swivel-Top everything you will ever want in a cleaner.

Attachments can't fall off, they lock into place until you disconnect them. There are eight non-marking attachments, each designed to do its own cleaning job.

You never touch the dirt or see it. It is all caught in G-E's strong, large throw-away bag — ready wrapped for the garbage. You change it only a few times a year.

". . . AND FOR GLEAMING FLOORS"
The G-E Floor Polisher will save you hours of hard work. With it, hardwood, linoleum and tile floors sparkle in a hurry. You just guide . . . the G-E Polisher does all the work.

FEATURED IN TREND HOUSES
GENERAL ELECTRIC SWIVEL-TOP CLEANER
CANADIAN GENERAL ELECTRIC COMPANY LIMITED

NELSON ELECTRIC CO. LTD.
GENERAL ELECTRIC AUTHORIZED DEALER
574 Baker St. Phone 260

BAY ELECTRIC LTD.
GENERAL ELECTRIC AUTHORIZED DEALER
1460 Bay Ave. Trail, B.C. Phone 939

Around the KOOTENAY in Sport

By JOHN WIRTH

A chaplet of spring crocus and a bouquet of roses to the Nelson Maple Leafs in winning the WIHL championship. In winning, the Leafs confirmed an old theory that applies to every sport. You take each game as it comes, never stop digging, never say die and keep on punching to victory.

The inspired Leafs ably demonstrated that the extra step is the way to win hockey games and it doesn't matter too much who the opposition happens to be. In this case, the victim was our own dearly beloved Kimberley Dynamiters, who went down without too much swinging after four rounds. Before we start handing out any brickbats to the locals we wish to extend our congratulations to Willie Schmidt and all his Leafs who were really terrific.

Good, consistent team work right down the line spelled the difference between the two clubs. Schmidt brought his team to the peak of their game just at playoff time and got 100 per cent production out of his hired hands throughout the four game semi-final series with Trail and again in the final Dynamiter-Leaf final.

If the Leafs continue to fire in the same manner as they did in acquiring the league title the B. C. finals are going to be something that the natives of these parts will remember for a long time. We will have more to say on this series a little later on in this column so don't go away while we stow the Dynamiters into moth balls for another season.

OVER THE HUMP ?

In view of the fact that the Dynamiters won the league title and had swamped every team in the league by large scores during their final drive to the league leadership it is worthwhile making a few comments o nthe hockey they displayed in the playoffs.

While Willie Schmidt brought his team to the peak just at the right time it would now appear that the Dynamiters were over the hump and their game was on the downhill even while they were engaged in the Spokane series. The Dynamiters took five games to knock off the Spokane club and even in their three victories they played pieces of hockey that were far from good.

In their first game with the Leafs they had to scratch for a win in the final period although they had a wide margin on operations in the first period. The second game here was little different and due to some erratic work behind their own blueline they handed this one to the Leafs on a silver platter without batting an eye. While we didn't see either of the twin catastrophes in Nelson, it isn't hard to arrive at the conclusion that the powdermen were a long way off the form that had carried them to the league leadership. Granted the Leafs they were facing, were a vastly improved club over the one they had been tackling in league play. The big thing is, of course, that the Leafs won hands down and enjoyed a wide margin in the short houl of four games.

BRIGHT SPOTS

Even in defeat the Dynamiter supporters have much to cheer for as regards the past season. They came from the league cellar to the top in one season. They still have a fine hockey club that will not require much strengthening and in Norm Larson they gathered in a good hockey coach. From a financial standpoint, the Dynamiters, although they did not break even, came closer to it than they have for a number of seasons.

Here in Kimberley there was and is some disagreement with the type of game that Larson elected to play in the two games in Nelson. After it was very plain that the Lovett-Maglio-Burton line had the number of our Larson-Lilley-Campbell trio a number of fans thought Larson should have broken up the combination. Others thought that Sullivan should have been shot up to centre ice. Another group attributed the loss to lack of a passing attack. Again some of the local folks thought the Dynamiters should have thrown their weight around more in the series. Of all the suggested moves to improve the Dynamiters for the final two games in Nelson, we rather like the last one. After all, with talent such as Bell, Johnston, Andrea and Campbell it may not have hurt any to shake up the fleet Leafs who were really flying in on top of Betker. Just how hot the Leafs were is still a little hard to measure due to the poor showing that the Dynamiters came up with and the forthcoming Nelson Penticton go for the B. C. title will be watched here with considerable interest.

Since Len Walker in a recent column indirectly credited the writer and my colleague Jack Kavanagh with some small part of the Leaf's victory over the Dynamiters I will continue to assist by calling Penticton in not over six games. This morning I finally located Kavanagh. It appears Jackson has spent the last few days putting away his winter trap lines and dusting off his summer one. Anyway, he asks me to include his prognostication which is Penticton in five games. Incidentally, Len, Jack says the reason he took off the other night rather early in the game was that he had "attended his share of funerals." Hope someone who runs this paper digs out the Nelson Daily News and McBride trophies and presents them to the Leafs. These two cups go along with the interior championship and have not been presented to the winner for a number of years. Some of these days we are going to write a little stinker about cups, plaques, etc., that are presented with much fan-fare and then either lost or stolen.

P.S.—Both Jackson and I hope the Leafs make the same kind of liars out of us that they did in the Nelson-Kimberley series.

STUKUS NOT TRYING FOR KROL

VANCOUVER (CP) — Coach Annis Stukus of British Columbia Lions Thursday denied that his club has negotiated with Joe Krol, former Toronto Argonaut football star.

Krol, a 33-year-old veteran of five Grey Cup finals, said in an interview in Toronto Wednesday that he was considering an offer made last weekend by Stukus and the Lions, new members this year in the Western Interprovincial Football Union.

Said Stukus, just back from a recent meeting of the Canadian Rugby Union and a shopping trip in the eastern player market:

"Yes, I spoke to Krol in Toronto, but we were just kicking up old touches. We made him no offer—but it might not be a bad idea."

Calgary Cops First Of Hoop Series

CALGARY (CP) — The fast-moving Calgary Wittichens took the first game of the best-of-three Canadian senior women's basketball semi-final series Thursday night by turning back Saskatoon Aces 58-56.

Second game will be played here tonight and the third, if necessary, Saturday. The series winner will advance to the final in Vancouver.

Accident Figures Soared in 1953

OTTAWA (CP) — There were more people killed and more injured in motor vehicle accidents in Canada, excluding Quebec, in the first nine months of 1953 than in the corresponding period the previous year. The number of accidents rose 16 per cent in the January-September period.

The bureau of statistics reported Thursday that 102,762 accidents killed 1321 persons and injured 34,069 compared with 88,475 accidents in the January-September period of 1952 which caused 1225 deaths and injured 31,126.

Reports from Summerside, P.E.I., and Quebec province were not available.

Fatalities in Ontario increased to 736 from 681, Alberta to 124 from 86, Saskatchewan to 78 from 59 and the Territories to six from three. British Columbia dropped to 136 from 139, Nova Scotia to 78 from 86, New Brunswick to 66 from 86, Manitoba to 66 from 69 and Prince Edward Island to 10 from 14.

Time Appointments

NEW YORK (CP) — Time magazine Thursday announced appointment of Bradley B. Gundy, its Toronto advertising manager, as Canadian advertising manager. John S. Bootle of Toronto was named manager of the Toronto advertising sales office. Gundy before joining time magazine in 1945 was manager of Canadian Business and with the Canadian Chamber of Commerce. Bootle was formerly assistant advertising manager of Saturday Night.

COMPLETE MECHANICAL REPAIRS
By Factory Trained Mechanics
SUPERIOR MOTORS
Your Dodge De Soto Dealer
Opposite Post Office on Vernon Street
Budget Plan available on all Sales and Service

KEYS CUT
LOCKS REPAIRED
EDEY'S
LOCK AND CYCLE SHOP
737 Baker St. Phone 1045

We Are the Largest
PLASTIC PIPE Distributors
With Stocks In the Kootenays
Sizes from ½"-2"
Carried in Stock
Complete with fittings, elbows, ties, etc.
We Invite Dealer Inquiries
The Selkirks Equipment & Supply Co., Ltd.
Phone 1590 P.O. Box 61
520 LAKE STREET
"Mort" Browne, Manager

Pasqualotto Opens Golden Gates for Leafs

Bellevue Win Over Coal Kings Protested

NATAL—Scoring a disputed goal with a minute left in the third period enabled the Bellevue Intermediates to edge the Natal-Michel Coal Kings by an 8-7 score, to take the deciding game in a best-of-three series.

The game has been protested on the disputed goal because the referee had changed his decision to decide the issue.

The teams played on even terms until the disputed goal was scored. With Allen of Bellevue in the penalty box during the last minute, the Coal Kings pulled goalie Moshuk and sent six forwards on the attack to try and score the equalizer but time ran out before any further damage was done.

George Zwolinski with four goals and two assists for six points led the Bellevue attack, while Allen with two and Roy Veyprava and Wakaluk with one goal each were the marksmen for Bellevue, while for the Coal Kings, Jimmey McVeigh scored the hat-trick, Serafini with two goals and Tylio Fabbro and Frankie Mitchell with one goal apiece were the marksmen.

The game was refereed by Fred Venzie of Michel and "Shorty" Jenkins of Coleman, who called eight penalties during the game, with Bellevue getting five of them.

Unless the protest is upheld, the Bellevue Intermediates will proceed on the playoff trail in the ABC Intermediate Hockey League playoffs against Coleman Grands in the eastern finals. In the meantime Cranbrook disposed of Fernie Rangers to meet the strong Kimberley Legionnaires in the western league playoffs.

Fastest Goal

DETROIT (CP) — Gordie Howe, Detroit Red Wing right-winger, scored the fastest goal in Stanley Cup history Tuesday night when he beat goalkeeper Harry Lumley of Toronto Maple Leafs nine seconds after their semi-final playoff game started.

Howe, a 26-year-old all-star forward, broke the record of 10 seconds, set only seven days ago by leftwinger Dickie Moore of Montreal Canadiens. Moore's goal was scored March 25 in a playoff game against Boston Bruins.

Moore's brief claim to the record came after he looped a full five seconds off the mark set by Sid Smith of the Leafs April 11, 1951.

A NEW RECORD

MONTREAL (CP) — A hockey record by Montreal Canadiens, finalists in the current Stanley Cup series, came to light Thursday. The records show Canadiens are the only National Hockey League club ever to enter the cup final four years in a row.

The record is definitely a modern mark. Four straight entries into the final were achieved by Vancouver Millionaires 30 years ago.

Detroit Red Wings and Toronto Maple Leafs have twice entered the final three consecutive times, Detroit in 1941-42-43 and 1948-49-50; Toronto in 1938-39-40 and 1947-48-49.

In the last three years Canadiens lost in the final to Toronto and Detroit and won over Boston Bruins.

Welcome Telegram

LIVERPOOL, Eng. (CP) — A terse telegram—"It's a boy!"—had a Canadian soldier headed for Liverpool Thursday from Germany.

The soldier, Gunner E. Bouchard, stationed with the 1st Canadian Infantry group in Soest, Germany, got the telegram. It said his 19-year-old wife, Anne, of Winnipeg, had given birth last Saturday to a baby boy aboard the liner Empress of Australia, en route to Germany with a number of Canadian dependents.

The liner docked at Liverpool Thursday. Bouchard, granted special leave, is expected here Saturday. The baby has been named Alan Gerrard.

Buy, Sell, Trade the Classified Way

Power Packing Penticton Players

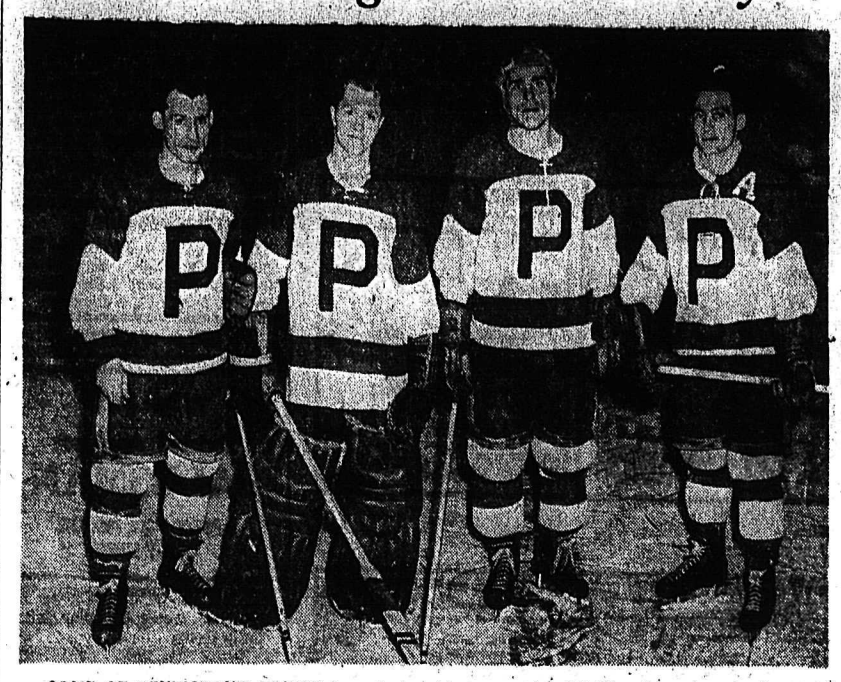

SOME OF PENTICTON'S POWER is packed into these rugged V's, seen in action last night against Nelson Maple Leafs. From left, Coach Grant Warwick, Ivan McLelland, goalie who let five big ones go by, Bill Warwick, who scored a goal, and Dick Warwick, who picked up two assists. —Vogue photo.

LEAFS LOSE 4-3 IN TWO OVERTIMES...

Red Wings To Meet Canadiens

By JOE FALLS

DETROIT (AP)—Captain Ted Lindsay rammed in Marcel Pronovost's passout at 1:01 of the second sudden-death overtime period *Thursday night to give Detroit a 4-3 victory over Toronto Maple* Leafs and move the Red Wings into the finals of the Stanley Cup playoffs.

Red Wings thus won the best-of-seven semi-final series 4-1 and qualified to meet the defending Montreal Canadiens in the championship round which opens here Sunday night. Canadiens whipped Boston Bruins four straight in their semi-final series.

Lindsay's pa-off counter whipped the 13,927 partisan fans into a frenzy, the second big thrill of the night for the large crowd. Right-winger Gordie Howe sent Wings into a 1-0 lead just nine seconds after the game's opening face-off, the quickest goal in playoff history.

Before the first period was over, the flashy right-winger made it 2-0 at 12:54 on assists from Lindsay and Alex Delvecchio. Tod Sloan notched Toronto's first goal at 16:16 of the opening period and just 19 seconds later, at 16:35, Glen Skov put the National Hockey League champions ahead 3-1.

Ted Kennedy and Rudy Migay scored the Leafs' second-period goals to tie the score at 3-3 and set the stage for Lindsay's tie-breaker.

HOWE ENDS SLUMP

The goal snapped a mild slump for the fiery Detroit captain, who hadn't scored since the opening game of the series when the Wings won 5-0. His winning tally came as Detroit ganged around Toronto netminder Harry Lumley.

The Wings had twice tested Lumley, who was brilliant during the marathon match, before Lindsay blinked the pay-off light. Pronovost, after taking a pass from Howe, fed the puck to Lindsay, who was standing in front of the cage.

The veteran left-winger hammered the puck past Lumley and the Leafs headed for the showers for the season.

It appeared to be curtains for the Toronto club in the first period when Wings shot into a 3-1 lead but the Leafs stormed back with a brilliant two-goal second-period effort that made it a new game.

Kennedy clicked at 1:33 with a low 25-footer and Migay poked in a close-up five-footer.

Howe, who had been shackled neatly by close-checking Harry Watson of the Leafs for most of the series, brought his goal-total in the series to three.

YANKS OVER CONFIDENT SAYS TOPPING

ST. PETERSBURG, Fla. (AP) — Co-owner Dan Topping sharply criticized the attitude of veteran members of New York Yankees Thursday, saying the world champions had become "over-confident."

"They think nobody can beat them," he added. "The five straight pennants have got them to thinking that way. Well, they'll have to get that idea out of the back of their heads."

Topping conferred with general manager George Weiss and manager Casey Stengel Wednesday night to discuss the Yankees' miserable showing in spring training. They won only eight of 24 baseball games and dropped the last five in a row.

To Play For Toronto Big-Four

TORONTO (CP) — Coach Frank Clair of Toronto Argonauts said Thursday halfback Bill McFarlane, the intercollegiate football union's most valuable player last fall, has told him he intends to play for the Toronto Big Four club this year.

"He hasn't signed a contract yet but he'll be out all right," Clair said in an interview. "He graduated from University of Toronto in engineering this spring and we're going to line up a job for him."

Cairo Students Look Gates On Police

CAIRO (AP) — Some 3000 students locked themselves inside Cairo University Thursday on a sit-down strike protesting the Egyptian military government's decision not to call parliamentary elections this summer.

Shouting "end military dictatorship" and "down with Nasser," the students massed inside the university compound and locked the gates. Police stood by outside but did not intervene.

Olson Favored

By JACK HAND

CHICAGO (AP)—Bobo Olson was favored today to retain his world middleweight title against welter champ Kid Gavilan in tonight's "fight of the year" at Chicago Stadium.

The odds favoring baldish Bobo were shifting constantly but the most reliable figure was 3 to 2, a substantial drop from early 2-to-1 figures.

Seldom has there been such a division of opinion among boxing men on the outcome of the fight. Only Olson's expected seven-pound weight advantage seems to tip the scales toward him.

The pick here is Olson because he is the kind of fighter Gavilan doesn't relish, a three-minutes-around man who feints, rolls and shuffles inside to tear away at the body. There is a strong suspicion that the Cuban Keed will not be able to hold him off in the late rounds.

HOCKEY SCORES

By The Canadian Press

ALLAN CUP
Eastern Semi-Finals
Fredericton 0, Matane 5
Matane leads best-of-seven series 3-0

MEMORIAL CUP
Western Semi-Final
Flin Flon 3, Edmonton 7
Edmonton leads best-of-seven series 3-0.

QUEBEC LEAGUE
Quebec 0, Chicoutimi 1
Quebec leads best-of-nine semi-final 3-2.
Ottawa 5, Valleyfield 4
Best-of-seven quarter-final tied 3-3.

INTERNATIONAL LEAGUE
Johnstown 3, Cincinnati 2
Cincinnati leads best-of-seven final 3-2.

WESTERN LEAGUE
Victoria 4, Calgary 7
Calgary wins best-of-seven quarter-final 4-2.

Apps Gets Three Points As Leafs Drop V's 5-4

By LEN WALKER

Bruno Pasqualotto was the darling of the Nelson fans Thursday night as in the space of 33 seconds he tied the game and then backhanded the winner past a surprised Ivan McLelland in the Penticton net and gave Nelson Maple Leafs a 5-4 victory.

The time of the winning counter was 11:49 of the third period and from then until the final buzzer sounded the Leafs hung on to take a one-game lead in their best-of-seven series with the Penticton V's for the British Columbia title.

That was the story in a nutshell in the Civic Arena last night, and the fans—less than 2000 of them—loved it.

The series got away to a bang-up start as the Leafs proved to the V's that they could play the rough and tough brand of hockey that advanced the V's to this final.

Before the game was seven minutes old, the lid blew off as Bill Warwick, after finding Marty Burton a tough man to get away from, decided to swing it out with fists, but found that Burton was willing and capable of holding his own. When the smoke of battle cleared, the refs handed out interference and high sticking penalties to the fighting pair.

Grant Warwick found Mickey Maglio a bit of a pest in the second and elected to get rid of him via the penalty box but received the compliment instead when he was handed five minutes and Maglio got off scot-free.

Both clubs in territorial play were on even terms for about 50 minutes of the game but the Leafs, with power to burn, outplayed the V's through the final minutes to stave off every attack.

Play, as was predicted, was rough, with plenty of bodily contact and only items not tossed on the ice by the fans were the players, who had to be magicians to avoid being bounced into the box seats.

Don Appleton shared some of the limelight with Pasqualotto as he notched two counters, with his first coming just 48 seconds after the opening blast from the whistle.

Before the first frame ended, the V's took the lead when Jack McDonald, who played a terrific game for his Okanagan crew, tied the game and then Jack McIntyre fired home a drive. McIntyre had the best chance in the game when, after having Rodzinyak completely out of the net, he circled the twine but the puck seemed drawn to the post like a magnet.

Minute-man Fritz Koehle again turned the trick when, with 33 seconds gone in the second, he took a pass from Appleton to beat McLelland cleanly.

Never before in this year's playoffs has the crowd been known to spell out the name of a hockey player and yell his name, but Nelson fans did for Pasqualotto. His driving force and perfect aim won him hte keys to the city, in our books.

Referees Curly Wheatley and Bill Neilson of Vernon overlooked much of the rough stuff and when an elbowing penalty was given Ernie Gare in the first period, after other players on both clubs had got away with boarding, tripping and charging, it didn't sit so well with fans.

The clubs will battle in the second game here Saturday night.

Lineups:

Penticton—Goal: McLelland; defence: Conway, Mascotto; forwards: G. Warwick, B. Warwick, Bathgate; subs: McAvoy, Montgomery, Rucks, McDonald, Fairburn, D. Warwick, Kilburn, McIntyre.

Nelson — Goal: Rodzinyak; defence: Ailsby, Gare; forwards: Maglio, Lovett, Burton; subs: McCarthy, Schmidt, Koehle, Appleton, Lowe, Haldane Hyssop Pasqualotto.

SUMMARY

First period: 1. Nelson, Appleton (F. Koehle, Ailsby) :48; 2. Penticton, McDonald, 11:10; 3. Penticton, McIntyre (Dick Warwick, Kilburn) 19:45.

Penalties: B. Warwick (2), Burton, McDonald, Gare (2).

Second period: 4. Nelson, F. Koehle (Appleton) :33; 5. Nelson, Appleton (Schmidt, Gare) 13:36; 6. Penticton, B. Warwick, 19:08.

Penalties: G. Warwick, major, Conway, McAvoy, Ailsby.

Third period: 7. Penticton, McDonald (D. Warwick) 8:03; 8. Nelson, Pasqualotto (Haldane, Hyssop) 11:16; 9. Nelson, Pasqualotto (Schmidt) 11:49.

Penalties—Ailsby, Conway, Bathgate.

No Telephone Out of Town Orders For Tickets

No out-of-town telephone orders for hockey playoff tickets can be taken for Saturday night's Nelson-Penticton game, Jack Morgan, Civic Centre manager, said Thursday night.

This is because from 200 to 300 Penticton fans will be here for the game. About 150 attended last night.

Second to None...
Man's First Clothing Was Leather,
But Man's NEWEST and FINEST is
Featherweight Suede
Resistant to rain and stains and may be dry-cleaned.
Hughes-Stuart Men's Wear
459 WARD ST. PHONE 425

ATTENTION ALL CURLERS
GOLDEN CITY BONSPIEL
ROSSLAND, B.C.
APRIL 9, 10, 11
● 3 Competitions ● 6 Sheets of Artificial Ice ● Good Prizes
● Entry Fee: $10.00 Per Rink ● Matched Rocks
● First Draw 4 p.m. April 9
● Closing Date for Entries: April 6 at 6 p.m.
Phone or Write W. J. BISHOP, BOX 202, ROSSLAND
Phone 383-X
This is the First Bonspiel To Be Held on the New Artificial Ice in Rossland

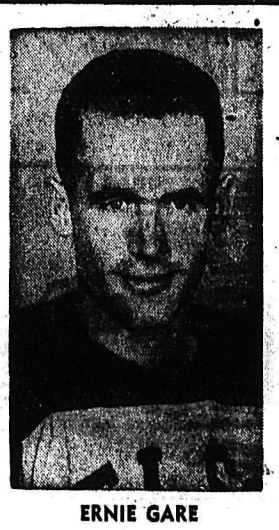

ERNIE GARE

SENIOR HOCKEY PLAYOFFS
SATURDAY

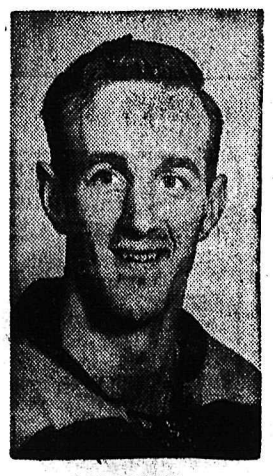

LEE HYSSOP

GENERAL TICKET SALES
Civic Centre Office TODAY 11:00 a.m.
ONLY 2 TICKETS TO A CUSTOMER
RESERVED SEATS $1.50
FREE PARKING IN THE BALL GROUNDS FOR RESERVED SEAT TICKET HOLDERS

908

LI'L ABNER

HENRY

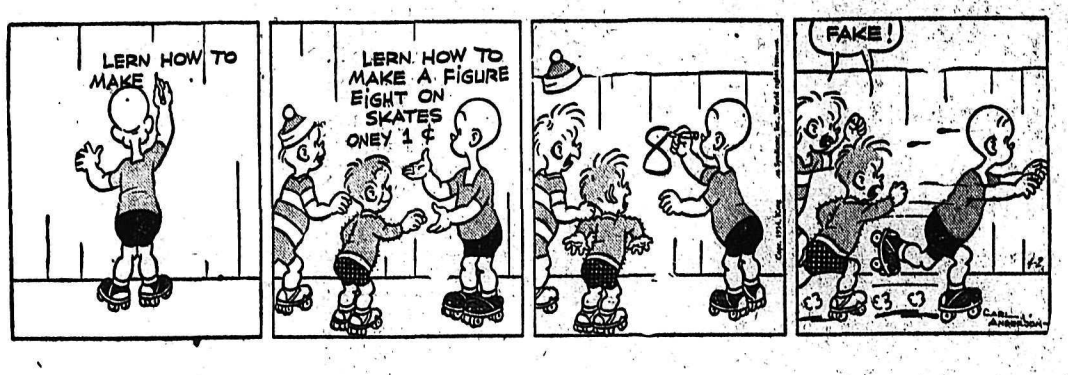

LONE RANGER

BLONDIE

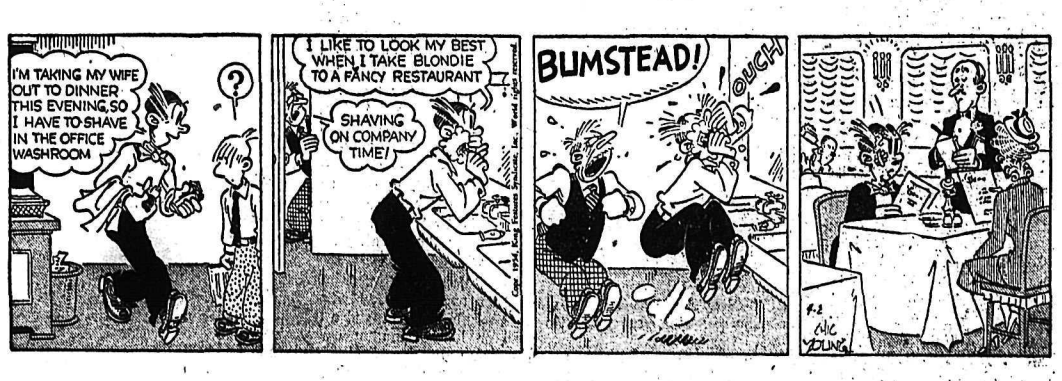

SECRET AGENT

DONALD DUCK

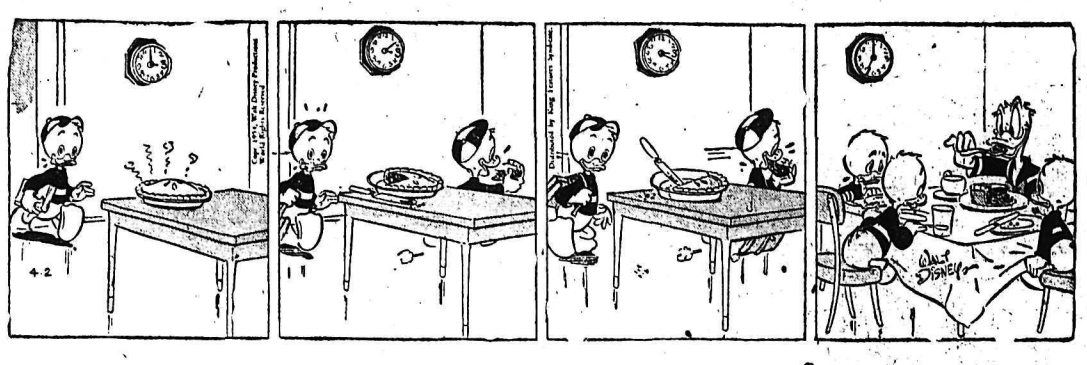

BUZ SAYWER

JIGGS

CLASSIFIED ADS

PERSON-TO-PERSON WANT ADS FOR QUICK RESULTS!

Phone 144 Deadline for Classified Ads—5 p.m. **Phone 144**

BIRTHS

MAGLIO — To Mr. and Mrs. Louis Maglio, 920 Cedar Street, at Kootenay Lake General Hospital, March 30, a son.

RUTHERGLEN — To Mr. and Mrs. Raymond (Ted) Rutherglen, 1426 Falls Street, at Kootenay Lake General Hospital, March 30 a son.

LENNOX — To Mr. and Mrs. George Lennox, 120 Anderson Street, at Kootenay Lake General Hospital, March 31, a son.

CHOQUETTE — To Mr. and Mrs. Arthur Choquette, 702 Houston Street, at Kootenay Lake General Hospital, March 31, a daughter.

HELP WANTED

WANTED
Electrical Appliance
SALESMAN
APPLY BOX NO. 751
DAILY NEWS

WANTED — HOUSEKEEPER BY the hour. Apply Box 7693 Nelson Daily News.

WANTED THEATRE DOORMAN. Apply National Employment Office.

SITUATIONS WANTED

HAVE YOUR GARDEN PLOWED by a Gravely Rotary Plow. Phone 808-L after 6 p.m.

ALL TYPES CARPENTER WORK done. Cabinets a specialty. Phone 434-X-2.

HOUSEWORK DONE BY THE hour. Apply 914 Stanley Street.

DRESSMAKER ALTERATION a specialty. Ph. 1678-L.

Nelson Daily News

Classified Advertising Rates:
15c per line first insertion and non-consecutive insertions.
11c line per consecutive insertion after first insertion.
48c line for 6 consecutive insertions.
$1.56 line for month (26 consecutive insertions) Box numbers 11c extra Covers any number of insertions
PUBLIC (LEGAL) NOTICES, TENDERS etc. — 20c per line first insertion 16c per line each subsequent insertion.
ALL ABOVE RATES LESS 10% FOR PROMPT PAYMENT.

Subscription Rates:
(Not More Than Listed Here)

By carrier, per week, in advance	.30
By carrier, per year	$15.60
United States, United Kingdom	
One month	$ 1.25
Three months	3.75
Six months	7.50
One year	15.00
Mail in Canada, outside Nelson	
One month	$ 1.00
Three months	2.75
Six Months	5.50
One year	10.00

Where extra postage is required, above rates plus postage.

PERSONAL

WAWANESA MUTUAL FIRE INsurance Co D L Kerr, Agent

ALMER HOTEL, OPPOSITE C.P.R Depot. Clean rooms and reasonable rates Vancouver, B.C

PUBLIC NOTICE

NOTICE TO CREDITORS

ESTATE OF
RUSSELL HUGH STREET,
DECEASED, INTESTATE

NOTICE IS HEREBY GIVEN that creditors and others having claims against the estate of the above named deceased, formerly of Salmo, British Columbia, who died at Nelson, B. C., on the 12th day of December, 1953, are hereby required to send particulars of the same, duly verified, to the undersigned Administrator of the estate of the said deceased, at the Court House, Nelson, B. C. on or before the 25th day of May, 1954, after which date the said Administrator will distribute the assets of the said estate, having regard only to the claims of which he has then received notice.

DATED at Nelson, British Columbia, this 24th day of March, 1954.

THOMAS G. C. FOX,
Official Administrator.

NOTICE

Notice is hereby given that Block "A" of Lots 303, 6450 and 6451, Kootenay District, Plan 1042, situated near Crescent Valley, will be offered for sale at

PUBLIC AUCTION

to be held in the Court House, Nelson, B. C., at 11:00 A.M., Wednesday, April 7th, 1954.

Further information may be obtained from the Government Agent at Nelson, B. C., or from the Superintendent of Lands, Department of Lands and Forests, Victoria, B. C.

Terms and conditions will be announced at the time of sale.

C. E. HOPPER,
Deputy Minister of Lands.
Victoria, B. C.
March 15th, 1954.

NOTICE TO CREDITORS
GIOVANNI FORGIARINI,
DECEASED

NOTICE IS HEREBY GIVEN that all persons having claims against Giovanni Forgiarini, deceased, late of Tye, B. C., who died thereat on the 11th day of October, 1953, are required to file particulars thereof with the undersigned solicitors for the administrator on or before the 1st day of May, 1954, after which date the administrator will proceed to distribute the assets of the said deceased among the persons entitled thereto, having regard only to the claims which shall then have been filed as above required.

DATED at Nelson, B. C., this 26th day of March, 1954.

GARLAND & GANSNER,
P.O. Box 490, Nelson, B. C.,
Solicitors for the Administrator.

(Continued in Next Column)

PUBLIC NOTICES
(Continued)

DEPARTMENT OF
PUBLIC WORKS

KASLO-SLOCAN DISTRICT-
ARROW PARK FERRY

EFFECTIVE APRIL 1, 1954

This ferry will be on call on 24-hour basis until further notice.

M. STRUVE,
District Engineer,
New Denver, B.C.

April 1, 1954.

Calling for Tenders
for
RE-WIRING KASLO
VICTORIAN HOSPITAL

I will not be responsible for any debts incurred by anyone other than myself.

LEO LAPOINTE.

MACHINERY

Ramp Body and
Fender Works
DEALERS FOR
BRADEN and TULSA
TRUCK WINCHES
FOR EVERY APPLICATION
3 to 50 Tons Capacity
Nelson, B.C.
Phone 195 — 556 Josephine St.
PRICES ON APPLICATION

FOR SALE: 1 COMPLETE PLANing mill, 91 Yates planer with D13000 power unit, all knife and head grinders, shaving hoods, exhauster and piping. 1 Gallion road maintainer. 1 Int. Tandem K6F logging truck. 1 Caterpillar tractor with dozer and winch. 1 Studebaker tandem truck suitable for log loader. 1 33-ft. cabin boat with Kermath engine. 1 Ross lumber carrier. 1 Fargo ½-ton truck. Apply Interior Lumber Co., Needles, B. C.

FOR RENT — SHOVELS, BACKhoes, dragline, log loader bulldozers, compressors, etc. Bayes Equipt. Co., Cranbrook, phone 80.

FOR SALE 1 MINNEAPOLIS-MOline and 1 John Deere Tractor, A-1 condition. Apply J. Markin, Vallican, B. C.

FOR SALE: BOLENS HUSKI GARden tractor with harrow. Like new. $120. Box 105, Castlegar, B.C.

FOR RENT: D-2 CAT AND FRONT end loader. Basements and backfill. Write box 7674, Daily News.

WINCHES: FOR RUBBER TIRE tractors, cats, trucks, etc. Bayes Equipt. Co., Cranbrook, phone 80.

LIVESTOCK, POULTRY AND FARM SUPPLIES, ETC.

"THE CHICKS WHICH GIVE RESults". Over 30 years of experience in selection of breeding breeding stock and actual poultry raising is your guarantee of high quality chicks. The following breeds and cross breeds are available and suited to every need: S.C. White Leghorns, New Hampshires, Barred Rocks, White Rocks, Light Sussex, Rhode Island Reds, Black Australorps, also Leghorn-Hampshire Cross. Austra-Whites, Rock - Hampshire Cross and Hampshire-Rock Cross. Broad Breasted Turkey Poults. Order early and remember "It's Results That Count." Particulars and prices sent immediately upon request. RUMP AND SENDALL LIMITED. Box N. Langley Prairie, B. C., or Vernon, B. C.

HIGH QUALITY CHICKS—R.O.P. bred Leghorns, also R.O.P. sired grades of Leghorns, New Hampshires, Leghorn-Hampshire cross. Buy our chicks and follow our directions how to raise them and keep them for complete success. 29 years' experience with chicks and poultry. Apply our agent, Nelson Farmers' Feed Supply, Nelson, or write direct to New Siberia Farms, N. Balakshin, R.R. 3, Chilliwack, B. C.

BUY YOUR BABY CHICKS THIS year from the Appleby Poultry Farm, Mission City, B.C. We have over 7000 extremely healthy and properly conditioned Breeders on our own farm. Our baby chicks are produced only from our own stock in White Leghorns, White Rocks, New Hampshires and Crosses. Catalogue on request.

IF INTERESTED IN BABY Chicks send for our free 1954 illustrated catalogue. The Appleby Poultry Breeding Farm, Mission City, B. C.

NEW GOOSE FEATHERS FOR sale. No wing or tail. Clean body feathers, $2 per pound. P. S. Gross, Pincher Creek, Alta.

FOR SALE 5-YR.-OLD JERSEY cow. Will freshen April 20. Apply John N. Woyken, Goose Creek, B. C.

"THE CHICKS WHICH GIVE RESults." Rump & Sendall Ltd., Langley Prairie.

BUSINESS OPPORTUNITIES

EXCEPTIONAL BUSINESS OPportunity. Situated beside government maintained view point. Panoramic view. Large parking area. Suitable for drive-in, dance hall, cabins. Tremendous possibilities. Ph. Hilltop Coffee Shop, 188-L-1, Box 291, Nelson.

FOR SALE — CONFECTIONERY, soda fountain, coffee counter. Business in down town Trail. Apply Box 694 Nelson Daily News.

WANTED MISCELLANEOUS

TOP MARKET PRICES PAID FOR scrap iron, steel, brass, copper, lead, etc. Honest grading. Prompt payment made. Atlas Iron & Metals Ltd., 250 Prior St., Vancouver, B.C Phone Pacific 6357.

WANTED: USED CEMENT MIXer. Phone 1239-R.

READ THE CLASSIFIED DAILY

DAILY CROSSWORD

ACROSS
1. Quick
6. Pole
9. Swiftly
10. Before
11. Maxims
12. Conical masses of thread
14. Telegraph
15. The stitchbird
17. Behold!
18. Word of negation
19. Male member of a religious organization
21. Owing
22. Particle
23. In regard to
26. Poker stakes
27. Chair
28. Ovum
29. A closely-woven, smooth-finished fabric
31. Greek letter
34. Neuter pronoun
35. Hasten
36. Inland sea (Asia)
37. Edible bivalve mollusk
39. Wheedle
41. Epoch
42. Commerce
43. Polish river
44. Titles of respect

DOWN
1. Means of communication
2. Aside
3. Boy attendant to a knight
4. Frozen water
5. Crave
6. Repeating from memory
7. National goddess (Tahiti)
8. Reduce the amount of
11. Beard of rye
13. Short-billed rails
16. Exclamation
19. Except
20. Torrid
21. Native of Holland
23. A jellied dish
24. Bugs
25. Rowing implement
26. Grow old
28. Chooses
30. Sloth
31. Eat away
32. Stories
33. Malt beverage
36. Partly open
38. Constellation
40. Indiana town

SCARF CASS
HOLER ABUT
TELL AMPULE
ILLY SEE TE
EVE CENTRAL
SECTOR ENS
TON HIT
TOO POTATO
APRICOT LAW
HE RAT FINN
ANGARA TANG
LEAD GRATE
ERSE PATER

Yesterday's Answer

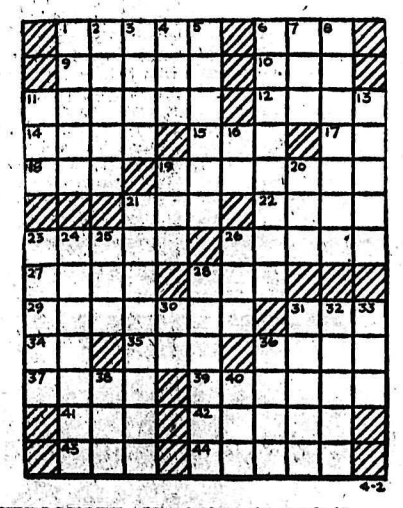

DAILY CRYPTOQUOTE—Here's how to work it:

A X Y D L B A A X B
is L O N G F E L L O W

One letter simply stands for another. In this example A is used for the three L's, X for the two O's, etc. Single letters, apostrophies, the length and formation of the words are all hints. Each day the code letters are different.

A Cryptogram Quotation

G J K N Z H C C K Z I I J H E S P A H G V J D Z U E I, G J K N Z K Q N S B N C G I M H E S P J D Z U E I—Z H I I K G G N.

Yesterday's Cryptoquote: ON HE MOVES, CARELESS OF BLAME WHILE HIS OWN HEART APPROVES—ROGERS.

ON THE AIR

CKLN PROGRAMS . . . 1240 ON THE DIAL
(Pacific Standard Time
FRIDAY, APRIL 2, 1954

7:00—News
7:05—Bob's Inn
7:30—News
7:35—Bob's Inn
8:00—News
8:10—Sport News
8:15—Breakfast Club
8:45—Serenade
8:55—Pacific News
9:00—Warren's Wigwam
10:00—Morning Musicale
10:15—News
10:20—Morning Visit
10:30—Story Parade
10:45—Musical Kitchen
11:00—Shut-in Show
11:15—Homemaker Harmonies
11:45—Decoratively Speaking
11:50—Consumer's Corner
12:00—Kitchen Karnival
12:15—Sports News
12:20—News
12:30—Farm Broadcast
12:55—Chat With the Listeners
1:00—Range Roundup
1:15—Hollywood Calling
1:30—Fairview Shopping Guide
2:00—School Broadcast
2:30—Trans-Canada Matinee
3:15—Afternoon Visit
3:30—Sacred Heart
3:45—Afternoon Varieties
4:00—Pacific News
4:15—Fred Hill Tenor
4:30—Stories of Ballet
5:00—Tunes for Teens
5:15—Int. Commentary
5:20—Report From Parliament Hill
5:25—Road and Weather Report
5:30—Supper Club
5:45—Sports News
5:50—News
6:00—Sports Commentary
6:15—Christian Science Progra
6:30—Cavalcade of Melody
7:00—News
7:15—News Roundup
7:30—The Record Album
8:00—Report From Parl. Hill
8:15—Coke Time
8:30—Rickey Hyslop Orch.
9:00—Sports Page
9:30—John Fisher
8:45—Tales from S. Pacific Islands
10:00—News
10:15—Can. Short Stories
10:30—Sports Roundup
10:45—Devotions
11:00—Around the Town
12:00—NEWS Night Cap

CBC PROGRAMS
(Pacific Standard Time
SATURDAY, APRIL 3, 1954

10:30—Dixieland Concert
7:00—Fisherman's Broadcast
7:15—Musical Minutes
7:30—News
7:35—Musical Minute
7:40—Morning Devotions
7:55—Musical March Past
8:00—News
8:10—Bill Good Sports
8:15—Hits and Encores
8:30—Closed Circuit
9:00—BBC News
9:15—Saddle Serenade
9:30—Stamp Club
9:45—Sau Davis
10:00—Who's Herb Gott
10:30—World Church News
10:45—News and Weather
11:00—Metropolitan Opera
2:00—Ballet Club
3:00—News
3:10—Weekend Listening
3:15—This Week
3:30—Sports College
3:45—Armdale Chorus
4:00—Now Task You
4:00—Now Took You
4:30—Curtain Melodies
5:00—Primrose Ranch Gang
5:15—The Rhythm Pals
5:30—B.C. Profile
6:00—News
6:05—NHL Hockey
7:30—Organ Music
8:00—Share the Wealth
8:30—Prairie Schooner
9:00—Hit Parade
9:30—The Music Box
10:00—News
10:15—Dance Time

CLASSIFIED ADS

PERSON-TO-PERSON WANT ADS FOR QUICK RESULTS!

Phone 144 Deadline for Classified Ads—5 p.m. **Phone 144**

BUSINESS AND PROFESSIONAL DIRECTORY

ASSAYERS AND MINE REPRESENTATIVES

E. W. WIDDOWSON & CO., Assayers 301 Josephine St. Nelson

H. S. ELMES ROSSLAND B.C. Assayer Chemist, Mine Rep

CLOTHIERS

GEORGE ELSEY, REPRESENTative for Park Fletcher Made-to-Measure Suits, Pants, Topcoats, Overcoats, Slacks, etc. Write box 12 Nelson News.

ENGINEERS AND SURVEYORS

BOYD C. AFFLECK, M.E.I.C. B.C. Land Surveyor P. Eng. (Civil) 218 Gore St., Nelson. Phone 1238.

R. K. COATES, STE NO 6, 373 Baker St., Nelson. Phone 1118 B.C. Lands Surveyor

S. V. SHAYLER, P.O. BOX 252 Kimberley. Phone 54 B.C. Land Surveyor. Engineer

FLOOR FINISHERS

SNAPPY FLOOR SERVICE. TILE setting, linoleum laying and hardwood floor sanding finish. Phone 977.

GRAVEL

FLETCHER'S SAND AND CRUSHed Gravel. Wholesale and delivered. Phone 1497-L.

MACHINISTS

BENNETTS LIMITED Machine Shop. Acetylene and electric welding, motor rewinding. Phone 593. 324 Vernon St.

AUTOMOTIVE MOTORCYCLES, BICYCLES

BUY NOW!

WHILE PRICES ARE LOW!

LAST DAY TO SAVE 2% SALES TAX

1954 Austin Somerset
1954 Austin A-30
1954 Hillman Sedan
1954 Austin Countryman
1953 Austin A-70
1953 Monarch Monterey
1952 Dodge Sedan
1952 Austin Somerset
1952 Henry J Corsair
1952 Meteor Fordor
1952 Studebaker Sedan
1951 Austin Sedan
1951 Chevrolet Sedan
1951 Studebaker Sedan
1950 Austin Sedan
1949 Austin Sedan
1948 Dodge Sedan
1946 Chevrolet Sedan
1946 Mercury Tudor

SPECIAL!!
Vanguard Sedan
Only 300 Miles
$1675

1953 Ford Light Delivery
1952 Mercury Light Delivery
1952 Fargo Light Delivery
1953 Austin Light Delivery

CASH TERMS TRADES

Austin Service and Sales
600 Block Vernon St.
Phone 1661

REUBEN BUERGE Motors Ltd.

(Continued in Next Column)

CLASSIFIED DISPLAY

Market Pay-Off SPECIAL

1951 PLYMOUTH SEDAN
One Owner. 1700 Miles.
In Beautiful Condition.

1950 PONTIAC 4-DOOR
Radio, Seat Covers, Turning Signals. In A-1 Condition.

PEEBLES MOTORS LTD
CHRYSLER · PLYMOUTH
FARGO · Dunlop TIRES
Phone 1090 · Nelson, B.C.

AUTOMOTIVE MOTORCYCLES, BICYCLES (Continued)

Immediate Delivery On New Monarchs New Fords New Ford Pickups

USED CARS

PRICED RIGHT

1953 Consul Sedan
$1500

1952 Ford Sedan
Radio, Etc.
$2000

1952 Pontiac Coach
Torpedo. Radio.
$1950

1952 Austin Sedan
$1200

1952 Dodge Sedan
Radio,
$1900

1952 Chevrolet Sedan Delivery
8000 Miles. One Owner.
$1795

1950 Prefect Sedan
$650

1950 Chevrolet Sedan
$1350

PLUS
MANY MORE GOOD UNITS
Phone 1744

Steal Deals

ALL LICENCED

1940 Ford Sedan
$300

1938 Chevrolet Sedan
$250

1938 Chevrolet Coupe
$250

1937 Terraplane Coupe
$99

1936 Ford Sedan
$99

1935 Oldsmobile Sedan
$99

Truck Bargains

1953 Fargo Pickup
$1700

1952 Dodge Pickup
$1300

1952 Chevrolet Pickup
$1500

1952 Ford Pickup
$1500

1951 Fargo Pickup
$1200

1937 Dodge Pickup
$250

PHONE 1745

$100 OFF
On All No Trades

Mel Buerge Motors Ltd.

Phone 1744 608 Vernon St. Nelson

FOR SALE — 1947 KB7 INTERNAtional truck, 193" w.b., 16 ft. flat deck with logging bunks. Motor, body in good condition 8.25x20 12-ply tires in fair shape. Cheap for cash or trade for ½-ton truck. Apply Box 7936 Nelson News.

FOR SALE — 1951 CHEV. 4 DOOR Sedan. Radio, heater and defroster. Phone 636-R.

SACRIFICE — '51 MERCURY 4-door Sedan. Top shape. Can be financed. Write Box 9992 Nelson Daily News.

'36 WILLYS. GOOD TIRES AND good motor. Cheap for cash. 816 Cedar Street.

'35 FORD. BEST OFFER. WRITE in care of box number 8866, Daily News.

(Continued in next column)

AUTOMOTIVE MOTORCYCLES, BICYCLES (Continued)

We Have Been Granted the

INDIAN Motorcycle Dealership

For the Kootenays

NEW MODELS ON OUR FLOOR SOON
Still a Few New 1953 Models Going at a BIG REDUCTION

The Shop of Friendly Service

Kootenay Motorcycles

Sales and Service
Box 350 CASTLEGAR Ph. 2601

RENTALS

HOUSEKEEPING ROOM, MODern kitchen with fridge. Also sleeping rooms. By day, week, or month. 171 Baker St.

WANTED TO RENT BY APRIL 15, 2-bedroom house or apartment. Reliable couple, steady employment. Box No. 7683.

FOR RENT — FURNISHED 3 room suite. Suitable for business couple. Rent $60.00. Phone day 853-L. Evenings 482-X-3.

FOR RENT — 3 HOUSES. 1 LARGE 5 room house, 1 2 room house, 1 1 room house. Apply at Zibin's, Robson, B.C.

TO RENT MAY 15 TO JULY 24: Two-bedroom, furnished house. Garage, garden. Fairview. $75 per month. Phone 1295-Y.

FOR RENT ATTRACTIVE 3-ROOM furnished apartment, central. Ph. 882-R mornings or evenings.

FOR RENT — 3 ROOM APT. FURnished and heated. Available April 1st. Phone 879-L.

FOR RENT: 4-ROOM APT. Adults. Private entrance. Close in. Apply 719 Stanley St.

FOR RENT: FULLY APPOINTED, 5-room modern hotel suite. Phone 686.

HOUSE FOR RENT. APPLY 510 Richards St. or phone 139-R-2 from 5 - 6 p.m.

FOR RENT: FURNISHED OR UNfurnished 2-room cottage. North Shore. Phone 1685-R-1.

FURNISHED SUITE FOR COUPLE May to September. Phone 394-R evenings.

1 FOUR-ROOM FURNISHED COTtage for rent by month. Non-seasonal. Apply 1022 Beatty Ave.

3-ROOM APARTMENT, FURNISHed and heated. Inquire 406 Richard St., Phone 879-L.

ROOM FOR RENT. CLOSE IN. PH. 247-Y.

(Continued in next column)

RENTALS (Continued)

2-ROOM UNFURNISHED SUITE. 711 Carbonate Street.

BEDROOM FOR RENT, CENTRAL. Apply 410 Victoria Street.

APARTMENT FOR RENT. PH. 1011-Y.

FOR RENT 4-ROOM COTTAGE AT Willow Point, Ludgate, 482-X-4.

FOR SALE MISCELLANEOUS

COMPACT VACUUM CLEANERS

PHONE 1653

1 ONLY, INGLIS WASHER, LIKE new. Special $75. 2-piece Lounge Suite, velour covering, $69.50. Combination end table and magazine rack, $8.95, 2 only, stackaway chairs, $6.95 each. 1 only, new chrome arm chair, $24.50. 1 only, new torchiere, $19.95. Bookcase, $21. J. P. Morgan Store, 301 Baker St., Ph. 47.

FOR SALE: SILVER-GREY GENDron baby carriage with reversible handles and safety stand. This carriage has hardly been used and is in beautiful condition. Phone 1595-X.

FOR SALE: 1953 MODEL SEEburg 100 Selectomatic 45-coin operated phonograph with three counter boxes. Creston Electric. Creston, B. C.

FORD CUSTOM RADIO AND aerial custom spotlight and two fog lights. Two months' use. Ph. 289-L-2 evenings.

McCLARY COMBINATION ELECtric range and garbage burner. First class working condition, $60.00. Phone 407-R.

FOR SALE—PLASTIC PIPE, ½" to 2". Cheap if carload order is obtained. Slocan Valley Supply, Winlaw.

SMALL CREAM SEPARATOR, butter churn, electric oven, electric washer. Apply Mrs. Bose Miller, Kaslo, B. C.

COMPLETE COFFEE COUNTER bar. Eight stools with display and storage unit. (custom-built). Terms can be arranged. Ph. 425.

PIPE - FITTINGS - TUBES - Special low prices. Active Trading Co., 935 E. Cordova Street, Vancouver

BIRCH CORD WOOD FOR SALE 4-foot length, $14. Stove length $16. Apply Box 161 Daily News.

MODERN BED CHESTERFIELD, chrome trim. Small vacuum cleaner. 718 Kootenay St. Nelson

FOR SALE — 12 FT TRAILER cash, terms or trade. V. M. Hoskins, R.R. 1, Nelson.

MICRONIC HEARING AIDS Write P.O. Box 39, Nelson, B.C.

(Continued in Next Column)

CLASSIFIED DISPLAY

Carloads of New Studebakers and New Hillmans

ARE COMING IN

We've Got To Make Room For Them
And Therefore We Will Clear Our Stock of

USED CARS

We Are Not Loaded Up With a Large Stock of Used Cars, But All the Units We Have, Go

ON SALE TODAY

1952 PLYMOUTH COUPE. One Owner. Good Rubber, Radio, Air Conditioner. Approx. 1600 miles. Excellent Condition. **$1900**

1952 AUSTIN STATION WAGON. One Owner. Good Rubber, Radio, Air Conditioner. Approx. 11,000 Miles. Excellent Condition. **$1375**

1951 STUDEBAKER CHAMPION COUPE. One Owner. Overdrive, Signal Lights, Fog Lights, Air Conditioner, Seat Covers. Complete Motor Overhaul. New Rubber. Approx. 33,000 Miles. **$1700**

1951 STUDEBAKER CHAMPION SEDAN. One Owner. Overdrive, Radio, Oil Filter, Air Conditioner, Seat Covers, Good Rubber. Approx. 15,000 Miles. **$1750**

1951 STUDEBAKER COMMANDER COUPE. One Owner. Air Conditioner, Radio, Seat Covers, Good Rubber. Approx. 27,000 Miles. Excellent Condition. **$1900**

1951 AUSTIN SEDAN. One Owner. Heater, Good Rubber. Complete Motor Overhaul. **$925**

1950 ANGLIA SEDAN. One Owner. Complete Motor Overhaul. Fair Rubber. Body in Good Condition. **$550**

1947 AUSTIN SEDAN. Good Running Order. A Good Buy. **$375**

1946 MERCURY FORDOR. Practically New Motor, Spotlight, Fair Rubber. Car in Good Condition. **$800**

1951 STUDEBAKER PICKUP. Air Conditioner, Oil Filter, Overload Springs, New Rubber. Approx. 10,000 Miles. As New. **$1450**

DeFoe Service Ltd.

213 BAKER STREET NELSON, B.C.

FOR SALE MISCELLANEOUS (Continued)

CRESS CORN SALVE—FOR SURE relief. Your Druggist Sells Cress.

FOR SALE FRIGIDAIRE, MOFFAT electric range. Cheap. Phone 60.

FREE: LOADS OF SOIL. 413 SILica Street.

FOR SALE — McCLARY COAL and wood range. Phone 421-R.

GOOD BLACK LOAM TOP SOIL. Pit run gravel. Phone 582-R-1.

FOR SALE — FOLDING COT WITH mattress. Apply 601 Third St.

PROPERTY, HOUSES, FARMS ETC. FOR SALE

Properties For Sale

Small Bungalow Style Dwelling
On corner location, Uphill district, convenient to business area. Four rooms, full basement, concrete foundation, piped hot air furnace. Price **$5000**

Home With Income
Convenient location. Excellent condition. Three floors and basement with furnace. Price **$10,500**
(Also suitable as investment.)

Cottage at Balfour
Enjoy the main lake fishing. Full price **$2750**

SEE US BEFORE YOU BUY, SELL OR INSURE YOUR PROPERTY

T. D. Rosling

Real Estate and Insurance
568 Ward St. Phone 717

2 B.R., L.R., D.R., kitchen and bathroom on main floor; one large bedroom upstairs. Full basement, oil furnace, 45-foot lot. Garage. Terms. **$5800**

WANTED
FAIRVIEW

We have buyers for two small modern bungalow type homes. Also one large 4 B.R. home for exchange for smaller home.

McHARDY Agencies Limited

Phone 135, or Eves, 290-Y

THREE-ROOM CABIN, SIX LOTS, next Kaslo City Park, near beach. Lights, water, indoor plumbing. Cheap for cash. J. Paterson, West Grand Forks, B. C.

4-ROOM COTTAGE FOR SALE with bath and basement. Fruit trees and garden. $3500 cash. H. Talbot, 30, View St. Ph. 214-R.

(Continued in next column)

PROPERTY, HOUSES, FARMS ETC., FOR SALE

FOR SALE: LOTS 1 TO 24, BLK. 44, M 349, Rosemont District. 2 acres, fruit trees, house, cleared. $1500 down payment and terms arranged. Full price $6000. Contact McMaster, Boyle & Corkes, 1825 Marine Building, 355 Burrard St., Vancouver 1, B. C.

FOR SALE — 3 BEDROOM HOUSE. Ph. 952-X or 318 Observatory St.

Market Trends

NEW YORK (AP)—Prices stepped ahead firmly into new high ground for the second straight session.

Hiram Walker led Canadian issues higher. It was followed by Distillers Seagram and Canadian Pacific, each ahead. Dome Mines and International Nickel unchanged.

TORONTO (CP) — Industrials remained strong toward the close of trading.

Refining oils, papers, liquors, steels and foods led industrials higher in moderate trading.

MONTREAL (CP) — Prices were generally firmer in moderate trading.

Miscellaneous industrials, papers, beverages, steels, senior metals and banks were higher, while the remainder of the industrial market was mixed.

LONDON (Reuters) — Trading continued to present a cheerful appearance in active dealings. Budget optimism was the main influence, while better news from the U.S. and rumors there of a possible reduction in interest rates helped sentiment.

Calgary Livestock

CALGARY (CP) — Cattle and calves 575. Trade active; good butcher steers steady; butcher heifers generally steady; cows firm; light offerings of stocker and feeder steers steady; bulls and veal calves steady; no baby beef on offer.

Good to choice butcher steers, $16.25 to $17.50; common to medium, $12 to $16.

Good to choice butcher heifers, $15 to $16.50; common to medium, $10 to $14.75.

Good cows, $11.50 to $13; common to medium, $9.50 to $11; canners and cutters, $6 to $9.

Good bulls, $12 to $13; common to medium, $9.50 to $11.50.

Good stocker and feeder steers, $15 to $16; common to medium, $12 to $14.75.

Good to choice veal calves, $21 to $24; common to medium, $12 to $20.

Grade A hogs 25 cents higher Wednesday at $32.75. Sows 50 cents lower at 19 liveweight, $24.65 dressed. Good lambs, $19 to $19.50.

Winnipeg Grain

WINNIPEG (CP) — Winnipeg grain cash prices:
Oats—No. 1 feed, .68¼.
Barley—No. 1 feed, .85.

Net Earnings Of CPR Off At $28,884,572

MONTREAL — Net earnings of the Canadian Pacific Railway Company in 1953 amounted to $28,884,572 compared with $28,930,780 the previous year, the company's annual report showed.

Net earnings were equal to $2.05 a share on 13,806,995 shares of ordinary stock outstanding, against $2.61 a share on 13,801,015 shares at the end of 1952. Dividends of $1.50 a share were declared on ordinary stock.

The company's income account showed gross earnings of $470,571,371, compared with $457,808,969 in 1952. Working expenses increased from $428,878,189 in 1952 to $441,686,779.

In his report to shareholders W. A. Mather, president, said that hotel income was down $334,000 in 1953 and communications services earnings were up $202,000.

Canadian Pacific Airlines, Mr. Mather said, had a net profit of $366,000 in 1953, an increase of $2000 over the preceding year.

Referring to a decision of the Board of Transport Commissioners in February, which denied a general increase in freight rates and rejected a proposal regarding the Canadian Pacific's net investment in railway property as a base for establishing freight rates, Mr. Mather said:

"It would be deplorable, not only from the standpoint of your company but also of Canadian industry and agriculture generally, if, because of inadequate railway earnings in years of great industrial prosperity, it should become no longer possible to keep your facilities adequate to handle the demands made upon them."

Brownell Seeks To Widen Sabotage Law

WASHINGTON (AP) — Attorney General Herbert Brownell said on Thursday he has asked Congress to broaden the sabotage statutes as a safeguard against injury to U. S. defences through radio-active, biological or chemical materials.

Brownell told a press conference his proposal was not prompted by any specific threat, but was simply another move to strengthen internal security.

Recognizing the sabotage potential of radio-active, biological or chemical materials, Brownell proposed that the definitions of "war materials or premises" requiring protection to be broadened to include air, water, air conditioning systems, air fields, air lanes, forage, forest products and standing timber.

Rix Athabasca First Private Uranium Co.

TORONTO (CP) — A government contract has made a Toronto company the first private Canadian uranium producer.

Officials of Rix Athabaska Uranium Mines announced Thursday Eldorado Mining and Refining Company, a crown corporation, has agreed to purchase crude uranium ore from the Rix mines in the Beaverlodge area of northwestern Saskatchewan. Terms and conditions have been kept secret as a security measure.

Blame Truce Chief For Biased Report

UNITED NATIONS, N. Y. (AP)—Israel Thursday accused the UN's Palestine truce chief of giving the Security Council a biased report on compliance with the Israeli-Jordan armistice agreement.

Israeli ambassador Abba Eban in a memorandum to UN secretary-general Dag Hammarskjold, charged the truce chief, Maj. Gen. Vagn Bennike of Denmark, had omitted reference to some incidents in which Jordan was involved and in other ways presented Jordan in a favorable light.

Eban also criticized the report's statement that "no joint effort has yet been attempted" to ease border tension. He contended that Israel has continuously offered its full cooperation "while Jordan's attitude has remained uniformly unco-operative.

Election Ordered For N.Y. Strikers

WASHINGTON (AP) — The government Thursday ordered a new bargaining rights election between embattled rival New York longshoremen's unions. It ruled one of them off the ballot unless that union ends a present pier strike "forthwith."

The order was issued by the National Labor Relations Board. It directed that a date for new balloting be fixed within 30 days.

Board officials said this meant the new election may be held at any time within the next six weeks.

Metal Prices

NEW YORK (CP)—Spot prices:
Lead—New York, .13½.
Zinc—East St. Louis, .10¼.

Just a Little Bump

HALIFAX (CP) — Bobby Densmore, 2, was run over by a freight train at nearby Birch Cove Wednesday. His only injury was a bump on the head. Locomotive engineer Ed Kennedy said he spotted the child playing on the tracks when his train shot around a bend. The train ground to a halt and Kennedy raced back along the tracks. He found Bobby nursing a bump on the head beneath the second car.

FREE For HILLMAN OWNERS

As the New Hillman Dealer in Nelson We Offer This

FREE Get Acquainted Offer

Bring in your Hillman and we will give it a thorough checkup with our compliments. Our mechanical department will be equipped with all the necessary tools and a complete stock of parts to service your Hillman the way it should be serviced.

Inspect the NEW HILLMAN MODELS FOR 1954

NOW ON DISPLAY

A beautiful economy car styled to suits both your taste and your budget. Prices start at

$1950

With Air Conditioner — f.o.b. Nelson

SEE THE NEW HILLMAN TODAY

If You Already Own a Hillman Bring It in For Your FREE CHECKUP at

DeFoe Service Ltd.

213 BAKER ST. PHONE 1234

Are We Dressing?

Our Answer Is That the Effect of Your Fine Raiment — Is Lost if Your Hair Is Not Properly Dressed With

Breck

TRUCENE

85c

BUT

The HIGH SCHOOL DRAMA CLUB Will Supply Their Own Answer During Their Series of Three Plays at the CAPITOL THEATRE TONIGHT.

MANN DRUGS LTD.

NORTHERN CENTRE

From only 4000 in 1940, population of Anchorage, Alaska, has increased to more than 50,000.

MORE SAUERKRAUT

Canadian factories packed 5,148,588 cans of sauerkraut in 1953, or 55 per cent more than 1952.

Have the Job Done Right
VIC GRAVES
MASTER PLUMBER
PHONE 815

CAMPBELL, SHANKLAND & CO.
Chartered Accountants
Auditors
576 Baker St. Phone 235

J. A. C. LAUGHTON
OPTOMETRIST
VISUAL TRAINING
Medical Arts Building
Suite 206 Phone 141

WIGINTON MOTORS LTD.
PONTIAC — BUICK
G.M.C. TRUCKS
Body and Paint Work a Specialty

RADIATORS
CLEANED & REPAIRED
RECORING
Jim's Radiator Shop
616 FRONT ST. PHONE 63

HAVE YOUR FURNITURE EXPERTLY RECOVERED
at the
Nelson Upholstery
409 Hall Street Phone 146

LOOK AT ALL YOU CAN BAKE IN THIS NEW WESTINGHOUSE 30 INCH RANGE

SPEED • ELECTRIC

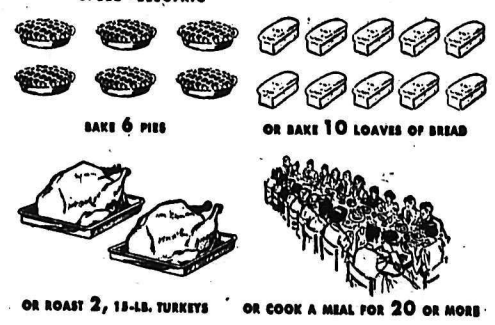

The Spacesaving Range with Big Range Features

The King Size Oven of this new Westinghouse 30-inch Imperial gives you 26% more baking and roasting capacity than standard single-oven ranges . . . yet the entire range takes up only 30 inches of floor space. And this truly de luxe range has the famous Super Corox Unit that gets RED HOT in 30 seconds—a handy Look-In Oven Door—a built-in automatic Electric Clock and Oven Timer—full-width Fluorescent Light. The giant oven is Miracle Sealed to assure any-rack baking perfection.

YOU CAN BE SURE...IF IT'S Westinghouse

Marshall-Wells Stores
HIPPERSON HARDWARE
COMPANY LIMITED
(OWNER)
395 BAKER ST. PHONE 497

STOCK QUOTATIONS

The Daily News does not hold itself responsible in the event of an error in the following lists.

TORONTO STOCKS

(Closing Prices)

MINES	
American Y K	.18¾
Area	.45
Armistice	.17
Aunor	2.00
Bagamac	.15
Barymin	1.60
Base Metals	.18
Bevcourt	.23
Bobjo	.30
Boymar Gold	.16
Bralorne	3.90
Broulan	1.85
Buff Can	.18½
Califfan	.16½
Campbell R L	7.60
Can Mal	.40½
Cariboo Gold	1.00
Castle Treth	2.60
Central Porc	.18½
Cheserville	.34
Chimo G	1.23
Cochenour	.72
Coniaurum	.45
Cons M & S	27.75
Conwest	3.65
Cons Discovery	2.08
Crolnor	.19½
Delnite	1.15
Detta R L	.14⅛
Dome	16.25
Donalda	.49
Duvay	.18
East Malartic	2.75
East Sullivan	4.05
Eastern Metals	.85
Elder Gold	.60
Elsol	.10
Estella	.20½
Eureka	.80
Falconbridge	16.50
Frobisher	4.85
Giant Yel	8.30
God's Lake	.77¼
Goldcrest	.16½
Golden Manitou	1.85
Hollinger	19.00
Hudson Bay	43.75
Inspiration	2.98
Kerr Addison	17.75
Kirkland Lake	.41
Lake Dufault	.70
Labrador	9.10
Lakeshore	5.90
Lamaque	4.00
Lexindin	.12
Lingman (new)	.17¾
Little Long Lac	.77
Louvicourt	.18
Macassa	1.68
MacLeod Cock	1.32
Madsen R L	1.75
Malartic G F	1.60
Marcus G	.11
McIntyre Porc	64.00
McKenzie R L	.38½
McWatters	.13
Mining Corp	11.85
Moneta	.43
New Bidlamaque	.45½
New Calumet	.72
New Kelore	.15
New Larder U	1.23
New Mylamaque	.21
Nipissing	1.50
Noranda	65.00
Normetals	2.85
Ogama	.11½
O'Leary	.14½
Osisko	.45
Pamour	.66
Paymaster	.39
Pickle Crop	1.17
Pioneer	1.87
Placer Develop	29.25
Powell Rouyn	.67
Preston E D	2.84
Quebec Lab	.12
Queenston	.25
Quemont	16.85
Radiore	.71
Reeves Mac	1.90
Roche L L	.14¼
San Antonio	1.70
Sherritt Gordon	4.25
Sigma M	5.75
Silvermiller	1.00
Silanco	.16
Starratt Olsen	.12
Steep Rock	7.90
Surf Inlet	.14½
Sylvanite	1.20
Teck Hughes	2.26
Torbrit	1.40
United Keno	7.25
Upper Canada	1.22
Ventures	18.65
Violamac	1.78
Waite Amulet	11.85
OILS	
Anglo Can	5.25
B A Oil	23.38
Cal & Ed	13.00
Cdn Atlantic	6.05
Central Leduc	2.15
Cetnral Explorers	5.40
Chemical Research	1.85
Dalhousie	.17
Decalta	.72
Del Rio	2.00
Federated Pete	4.80
Home	9.60
Imperial Oil	33.50
Inter Pete	25.00
Kroy	1.57
Okalta	1.75
Pac Pete	11.50
Royalite	12.50
Roxana	.16
United Oils	1.25
INDUSTRIALS	
Abitibi	19½
Algoma Steel	42¾
Aluminum	55¾
Argus	14
Atlas St	12
Bathurst Power	46½
Bell Telephone	41½
B C Elec 4¾s	98
B C Forest	6⅜
B C Packers A	15
B C Power A	20½
Bruck Silk A	10
Building Products	36
Burl Ctiel	21¼
Burns B	45
Can Malting	57¼
Can Packers B	31¾
Can Steamships	24
Can Breweries	24¼
Can Canners	25
Can Car & Fdy A	20
Can Dredge	50¼
Can Oil	16¼
Can Pac Rly	24⅞
Cockshutt	8
Cons M & S	27¾
Cons Paper	46
Dist Seagram	28¾
Dom Foundries	15
Dom Steel & Coal B	10⅝
Dom Stores	20¾
Dom Tar & Chem	8¾
Dom Textiles	7¾
Dom Magnesium	12⅝
Eddy Paper	24½
Famous Players	11¾
Fanny Farmer	21
Ford A	85½
Gatineau	23⅜
Gen Steel Wares	15½
Goodyear	114
Great Lakes	22⅞
Gypsum Lime	37
Imperial Oil	33½
Int Metals	30
Int Nickel	37⅞
Int Pete	24⅛
Lake of Woods	30
Laura Secord	14¾
Loblaw A	41¼
Loblaw B	44¾
Maple Leaf Milling	8¼
Massey Harris	8⅛
McColl Frontenac	31¼
Mont Loco	16½
Moore Corp	26½
Nat Steel Car	25¼
Page Hershey	71
Powell River	29¼
Power Corp	38
Russ Industries	18
Sicks Brew	25
Simpsons A	16
Southam	30
Steel of Canada	31⅛
Standard Paving	23¼
Taylor Pearson	9½
Union Gas of Can	36¾
United Steel	11⅞
Weston George	37½
Winnipeg Gas	8¾

Vancouver Stocks

(Closing Prices)

MINES	
Beaver Lodge	.60
Canusa	.03
Cariboo Gold	.90
Estella	.20¼
Giant Mascot	.51
Highland Bell	.33
Pac Eastern Gold	.31
Pend Oreille	5.00
Pioneer Gold	1.93
Premier Border	.05
Quatsino	.18
Reeves Mac	1.60
Sheep Creek	.70
Sherritt Gordon	4.15
Silver Ridge	.09
Silver Standard	.09
Vananda	.01¼
Van Roi	.03¼
Western Ex	.30
Western Tungsten	.70
Yale	.34
OILS	
Anglo Can	5.15
A P Cons	.30
Cal & Ed	12.50
Can Anaconda	.12
Dalhousie	.16
Home	9.50
Mercury	.11
National Pete	1.50
Okalta Com	1.73
Pac Pete	11.25
Royalite	12.50
Vanalta	.16
Vulcan	.30
INDUSTRIALS	
Capital Estates	25.50
Int Brew B	4.25

PHONE 144 FOR CLASSIFIED

Connor Thermo

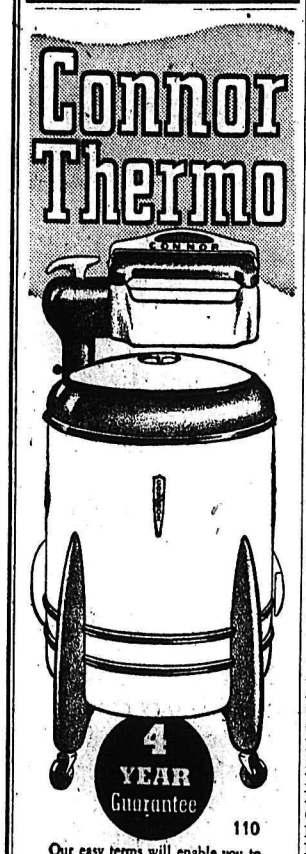

110

Our easy terms will enable you to enjoy the benefits of a Connor in your home today. In a few months your savings will pay for your Connor, and then your family wash will represent a welcome dividend each week.

If You Have An Old Washer Trade It In On A New **CONNOR**

You'll Appreciate Its Time And Labour Saving Advantages.

Jeffery Radio
AND APPLIANCES
446 Ward St. Phone 1302

HAIGH
TRU-ART
Beauty Salon
Phone 327
576 Baker Street

Government Licensed
C. W. HOUSE
Electrical Contractor
North Shore Nelson, B.C.

Babson Explains Business Cycles

By ROGER W. BABSON

BABSON PARK, Mass. — It is sad that men of equal experience and intelligence so totally disagree as to the outlook for 1954 I am one of few who believe that at least the first half of the year will be fairly good.

Business is partly, but not wholly, a psychological affair. Constructive thinking aids both business health and our physical health. Too many people are optimistic or pessimistic due to their physical condition, to the newspaper headlines, and to what radio commentators say. But these men may guess at their conclusions.

Most people think that stocks go up when there are more buyers than sellers and go down when there are more sellers than buyers. This is a totally wrong belief, as there can never be a seller without a buyer, nor a buyer without a seller. Stocks go up when people are more impatient to buy than to sell; and the stocks go down when people are more impatient to sell than to buy. The same principle applies to general business, real estate sales, and even wages. The impatience to buy, or to sell, determines prices. Impatience to buy, followed by impatience to sell, followed again by impatience to buy, causes business cycles.

HOW TO MEASURE

No one as yet has discovered how to measure mass impatience. Photographers claim they can do it by photographing and studying the faces of the people on the streets, or in stores, or at public gatherings. Physicians claim they can measure the relative impatience of their "patients" who call upon them. The Dow-Jones theorists think they can determine the relative impatience of people by a study of their charts; but I have never found any chartists who became rich by such a study! Statisticians hope that the mechanical brains being developed by the International Business Machines Corporation, or Remington Rand, or National Cash Register Company, will solve the problem. I however, have more faith in the work of Dr. Ernest Furchtgott, professor of psychology, University of Tennessee, Knoxville, Tenn.

Our brains, hearts, and other organs are constantly sending out electrical waves; perhaps our entire body is sending out such waves. It is entirely possible, that our impatience, ambition, self-control, worries, courage and even spiritual factors (which are forces that make for prosperity or depressions) could be ascertained by studying the electric waves or chemical compound which our skin is constantly throwing off. If it is possible to diagnose individuals, we should be able to diagnose a community en masse. I forecast this will be done some day, first analyzing the Ph of the sputum of the group.

A FINAL THOUGHT

Television broadcasting stations are now sending waves into our homes. By studying the faces of speakers, when unconsciously in repose, it may be possible to know their character and attitude toward life. This was well illustrated by Senator Estes Kefauver's Crime Hearings which were shown two years ago on television. Now let us assume that a leading broadcasting station temporarily shuts down daily for two minutes and that every public group becomes a sending station and broadcasts its own bodily waves, greatly amplified in power. These could be collected by this broadcasting station, which could temporarily become a receiving station. If these mass waves can be interpreted, it should be possible to forecast business conditions with accuracy, barring an unforeseen catastrophe.

If the combined analyses of all sections showed the nation to be frightened and impatient for security only, then a business decline may safely be forecast. So long, however, as these people are throwing off optimistic waves or normal skin reactions, then continued prosperity can be assured. All authorities could then agree as to the future. From the poll of 970 leading newspaper publishers which we took in December, we concluded that less than 5 per cent of the people were then discouraged. Hence, we cannot now be pessimistic about 1954.

Weather Not a Joking Matter

EDMONTON (CP)—"This is no April Fool joke," the weather forecaster said Thursday. "Winter weather is in store for most of the Prairies."

Shivering in sub-zero temperatures and buffeted by biting North winds gusting to 50 miles an hour, Prairie residents were in no mood to joke.

This is the second official week of spring, but winter isn't giving up the ghost yet.

Frigid air and snow, direct from the Arctic, is being hurled across the Prairies by the strong north winds and southern Alberta and Saskatchewan are expected to be even colder Friday.

Phone Employees Refuse to Work

VANCOUVER (CP) — All seven employees of the federal telephone system office here didn't show up for work Thursday in a protest against an "unfair deal" in the merger of their system with the Canadian National Telegraphs.

Some 27 offices throughout B.C. were merged with the CNT Thursday.

James Christy, former office manager of the government system, said the group planned no other protest other than to not show up for work. A CNT spokesman said the company had no statement to make at the present time but that the matter was being "very thoroughly discussed" by CNT and department of transport officials at Ottawa.

"In the meantime, no final decisions have been made," the spokesman said.

Diefenbakers to Visit Israel

OTTAWA (CP) — John Diefenbaker, the Progressive Conservative party's foreign policy critic, will visit member countries of the North Atlantic Treaty Organization this month on a trip to Israel.

Mr. Diefenbaker, with his wife, will leave Monday for Israel to lecture on freedom and the bill of rights at the Hebrew University in Jerusalem. They will arrive there April 15, the day before Easter Friday.

The visit is sponsored by the Zionist Organization of Canada.

★ Star Specials ★

Grocery Department

★ Coffee Chase and Sanborn; Lb. $1 17
★ Ketchup Heinz; 2 bottles 65¢
★ Cheese Whiz Kraft; 8 oz. bottle 39¢
★ Cake Mixes Little Dipper; 2 pkts. 49¢

WIN A BICYCLE THE QUICK, EASY WAY

ON Robin Hood Flour BICYCLE CONTEST
Ask Us for Details

Produce Department

★ Oranges Florida; 5 lbs. 49¢
★ Pink Grapefruit Indian River; 2 lbs. 29¢
★ Lemons Sunkist, 300's; Lb. 25¢
★ Spinach Trimmed, Washed; 10 oz. cello pkt. 25¢
★ Celery Hearts Pkt. 25¢
★ Tomatoes 14 oz. cello tubes, each 25¢
★ Broccoli Fresh, Green Bunches; Lb. 23¢
★ Cauliflower Snow-White Heads; Lb. 25¢
★ Carrots Fresh Bunches, California; 2 lbs. 29¢
★ Asparagus California; Lb. 45¢
★ Cabbage California, Solid, Green Heads; Lb. 9¢

Meat Department

★ Frying Chicken B.B.B., Cut Up, Ready for the Pan; Lb. 65¢
★ Fricassee Fowl Grade A, Cut Up, Ready for the Pan; Lb. 49¢
★ Delicated Steaks Blue Brand Beef; Lb. 59¢
★ Pot Roasts Beef Round Bone, Blue Brand; Lb. 43¢
★ Boneless Veal Roasts Lb. 59¢
★ Homade Sausage Beef and Pork; Lb. 43¢
★ Cod Slices Fresh; Lb. 29¢

★ STAR ★ GROCERY
PHONE 10 H. A. D. Greenwood 488 BAKER ST.

For Spring . . .
SUITS JACKETS SLACKS
We Have A Great Selection of NEW SPRING SUITS
From $59.50
Pep up your Spring wardrobe with a new Sportcoat or a pair of Slacks.
See Them at
Emory's Ltd.
THE MAN'S STORE

PHONE 144 FOR CLASSIFIED
Classified Ads Get Speedy Results

Ask Your Grocer for
Ellison's U-Bake Bread Mix
Whole Wheat or White
It Makes Excellent Home Made Bread.
PHONE 238
ELLISON MILLING & ELEVATOR CO. LTD.

It's Time to Get Your
SEEDS
5c - 10c Pkg.
Steele-Briggs Seeds
Sold at Your Rexall Store
City Drug
COMPANY
"Nelson's Modern Pharmacy"
PHONE 34

THOMPSON
FUNERAL HOME
"Distinctive Funeral Service"
AMBULANCE SERVICE
515 Kootenay St. Phone 361

Important Meeting
OF THE NELSON
Senior Chamber of Commerce.
TODAY (FRIDAY) – 10:30 A.M.
HUME SILVER ROOM
To Discuss a
Proposed Liquor Plebiscite
ALL MEMBERS PLEASE ATTEND

USED CAR PRICES WERE NEVER LOWER!
Drop in and Look Them Over

1952 PLYMOUTH SEDAN
Heater, good rubber.
1951 VANGUARD SEDAN
1951 CHEVROLET DELUXE 4 DOOR SEDAN
Conditionaire.
1950 HUDSON PACEMAKER SEDAN
Radio, heater.
1949 CHEVROLET SEDAN
Good rubber, motor reconditioned.
1948 CHEVROLET SEDAN
Heater, seat covers.
1948 DODGE SEDAN
1948 PLYMOUTH SEDAN
1947 PLYMOUTH STATION WAGON

USED TRUCKS
1949 DODGE ½ TON PICKUP
1946 G.M.C. 2½ TON TRUCK
Box and hoist.
1947 MERCURY ½ TON TRUCK
Flat deck.

NELSON TRANSFER COMPANY LIMITED
Phone 35
LOCATED AT 323 VERNON ST.