PROVINCIAL LIBRARY VICTORIA, B.C.

237


# Nelson Daily News

WEATHER FORECAST
Kootenay: Cloudy. Widely scattered light snowflurries. Milder. Winds light. Low and high at Cranbrook, Crescent Valley and Revelstoke 30 and 35.

Vol. 51 | NELSON, B.C., CANADA—THURSDAY MORNING, JANUARY 29, 1953 | No. 227


ABBOTT TABLES ESTIMATES...

## Half Defence Budget To Go Into Aircraft

### Defence Spending To Climb To Over $2 Billion as Canada Steps Up Building of Jet Fighter Force

OTTAWA (CP)—Canada's drive to build a crack jet-fighter air force will soar to its crest in the next fiscal year with nearly half the entire defence budget pouring into the RCAF to buy hundreds of aircraft.

Government estimates tabled Wednesday in the Commons by Finance Minister Abbott indicated defence appropriations will level off in 1953-54 and that the already-unparalleled concentration on the air arm will be stepped up even further.

However, actual defence spending will climb to record heights of roughly $2,250,000,000 because the government proposes to tap funds voted in past years and still available.

The estimates contained nothing to indicate the government plans an election this year or that major tax cuts can be expected in the forthcoming 1953-54 budget.

The estimates for the year starting April 1 provide for record peacetime expenditures of $4,404,976,236 compared with $4,375,737,184 for the current year, an increase of $29,239,052.

Both totals included payments to the provinces under federal-provincial taxation agreements, now in effect with all provinces except Quebec. The payments were estimated at $300,500,000 for 1953-54 and at $284,778,187 for the current year.

The item covering this year's payments was not included in the main estimates when they were tabled a year ago, because legislation authorizing new taxation agreements had not been enacted.

Defence estimates this year were placed at $2,000,795,000, a decrease of $930,000. But another $250,000,000 available in a special funds from past appropriations will also be used. That fund has been built up as a result of shipments of arms to Europe.

For each shipment of arms taken, say, from Army stocks, the Army was credited with sums equivalent to the replacement value of the equipment. The sums now will be used for the replacements.

**EXPECT DROP**

Expenditures on defence production are expected to drop to $73,354,934 from $123,452,992 as a result of a tapering off of capital assistance for defence industry.

Approximately half of the defence expenditures will be on the RCAF. Nearly half the air total in turn will go for hundreds of jet fighters and engines which will come into use roughly twice as fast as in the current year. The Navy, too, will bring its rearmament to a crest by spending $92,00,000 on new warships.

The plans are to spend $936,000,000 on the RCAF with a whopping $420,000,000 going for aircraft and engines, signalling the crest of the drive to create a crack fighter force at home and abroad. The total for planes and engines was almost double that for the current year.

Non-defence expenditures in the new year are estimated at $2,324,000,000 compared with $2,244,000,000, an increase of $80,000,000.

With old-age security payments included, the government will pay out $4,749,892,236 in 1953-54 compared with $4,697,737,187, an increase of $52,155,049.

The Canadian Government's expenditures amounted to $553,063,098 in 1939, the first year before the war. They rose to an all-time peak of $5,322,253,505 during the war. They dropped to a post-war low of $2,196,777,192 in 1947-48. Since then the expenditures have been rising steadily.

**1% LOWER**

The defence estimates were about one per cent lower than those for the current year. However, the government expects to fall more than $200,000,000 short of spending the defence money earmarked for this year.

The estimates for the first two years of Canada's three-year defence program have proved to be about $400,000,000 too high. They could be high again.

The original estimate for the program outlined by Defence Minister Claxton Feb. 5, 1951, was $5,000,000,000 over three years. The new figures indicate the actual spending should be around $5,200,000,000. Advance estimates for those same three years ran around $400,000,000 beyond that.

Some of the things the program was supposed to do in those years — such as completing seven anti-submarine vessels — won't be done on schedule. But others — such as forming and sending the 27th brigade to Germany — were after the initial estimate.

Army expenditures are going down to $533,000,000 from $549,000,000. The Navy is going up to $332,000,000 from $268,000,000, largely because its shipbuilding program will also be coming to a crest and take almost $100,000,000 for warships.

A large chunk of non-defence expenditures will be for the social security program, including old-age pensions, health grants and family allowances. They will require about $748,900,000, up from $704,500,000.

## Labor's Left And Right Wing At It Again

By SIDNEY WIELAND

LONDON (Reuters) — The left and right wings of Britain's Labor Party are swinging at each other in earnest again, ending a truce which seemed to have patched up the long-standing feud.

The right wing—the orthodox trade-union leadership — landed most of the haymakers Wednesday on the faction led by rebel Welshman Aneurin Bevan.

The gong which started the current round was a knighthood awarded to the steel workers' union chief by Prime Minister Churchill's Conservative administration in the New Year's honors list.

Lincoln Evans became Sir Lincoln "in recognition of public services." Churchill apparently calculated the move to improve his relations with the workers in the steel industry which he proposes soon to hand back to private enterprise.

The leftist Weekly Tribune which reflects Bevan's policy—his wife is an editor—attacked the knighthood as "surely one of the strangest events in the history of the labor movement" and rapped Evans for accepting it."

The Tribune contended it was a "Tory trick" to gain Evans' support for steel denationalization.

Evans, 63, is general secretary of the Iron and Steel Trades Confederation.

His reply to the article: "Political smart alecs."

On Wednesday the general council of the Trade Union Congress demanded of the Labor Party: "Can nothing be done to stop this sniping at the unions?"

The party executive committee replied with a resolution deprecating attacks on union chiefs.

LOS ANGELES (AP) — A San-Francisco conference to abolish the United Nations will be held Feb. 5 and 6, Gerald L. K. Smith, heal of the Christian Nationalist party, announced Wednesday. The theme of the two day session, said Smith, will be "take the U. S. out of the UN and the UN out of the U. S."

SCORES OF POLIO VICTIMS are lined up in their iron lungs and rocking beds at the new Rancho Los Amigos respiratory centre after being rushed from the Los Angeles County Hospital in specially-constructed ambulances. Known as "Operation Roadlift," the transfer involved 35 medical personnel for each patient. —Central Press Canadian.

# PM Intervenes in Railway Dispute

FLAMES BREAK THROUGH the midship section of the 20,235-ton liner Empress of Canada as she burns at her berth in Liverpool, England. The liner, valued at five and one-half million dollars, was undergoing her annual overhaul when the fire broke out. Hope of saving the ship was given up after an eight-hour battle. —AP wirephoto.

## Quick Action Needed to Avert Paralyzing Strike Says Gregg

By W. R. WHEATLEY
*Canadian Press Staff Writer*

MONTREAL (CP)—The ominous railway-union wage dispute, with its threat of a country-wide rail strike, has been shifted dramatically to Ottawa with a government request that the two parties meet Prime Minister St. Laurent and key cabinet ministers in the capital today.

The unexpected announcement of the government's step into the lingering negotiations came Wednesday night from A. J. Kelly, vice-president of the Brotherhood of Railroad Trainmen, as the union negotiating committee heatedly debated the latest proposals of the railways for settlement of their disagreement.

It was confirmed a few minutes later by representatives of the representatives of the Canadian Pacific and Canadian National railways.

Both parties prepred immediately to take a night train for Ottawa.

In Ottawa, Labor Minister Gregg said the "time element" — indicating the need for quick action with a paralyzing strike only four days away — was the reason for the call to a meeting with the government.

That call capped a day in which the railways and the brotherhood, responding to a telephoned appeal from Mr. Gregg in the morning, got together in a meeting that was adjourned to allow the union delegates to consider the new railway proposals.

Neither side indicated the substance of those proposals, though Donald Gordon, President of the CNR told reporters the meeting resulted in a "better understanding" of several points at issue.

**MODIFIED STAND**

However, the Canadian Press learned that the railways modified their stand on two points — the retroactivity of any increase and the question of a 40-hour week for yardmen, who now work 48 hours.

These proposals, perhaps because of their varying appeal to different sectors of the union negotiating committee, apparently engendered heated and prolonged discussion within the union circle.

An authoritative informant reported feeling in the meeting was "bitter."

The call to Ottawa came when the committeet's deliberations forced postponement of a hoped-for evening resumption of the direct negotiations with the railways.

Mr. Kelly, declining to indicate the substance or tenor of his committee's discussions, said "nobody knows" what will develop out of the Ottawa conference.

## POSSIBLE RAIL TIE-UP SPURS PREPARATIONS

By the Canadian Press

Canada is getting ready to do without its railways in case it has to next Monday.

It isn't certain that the railways will come to a standstill then, but the time left is so short nobody can take a chance.

The average citizen isn't worrying much—yet. But the men whose businesses operate because of the needs of the ordinary fellow have their headaches.

**BIGGEST HEADACHES**

One of the biggest is solving the problem that will fall into the laps of other transport systems when all the passengers, mail, express loads and freight the railways now handle like clockwork have no trains to rely on.

Big airlines, bus and trucking systems and independent transporters are making their plans to take on a share of the immense bulk of traffic that would overflow from idle railways.

The air and road transport concerns talk in terms of "essential goods" — food, medicines and fuel — and the priority methods they will have to set up to keep emergency traffic in order.

Businesses with country-wide interests are studying the railway organization to see what lines might be able to operate and where if the Canadian Pacific and Canadian National lines shut down. They have to consider alternatives to rail transport.

Oil and gasoline suppliers and coal dealers, food handlers, dairy farmers, organizations with meeting dates set weeks ago, and hospitals are trying to see how they would fit into an emergency transport picture.

There is no simple answer because the country can't run long without its trains.

The Canadian Chamber of Commerce looked up reports branch chambers throughout the country made during the nine-day August railway strike of 1950.

Here are samples of what they found:

Springhill, N.S., reported 1400 miners laid off because there was no transport for their coal. Business came to a "standstill."

Gladstone, Man., a dairy-farming town, reported "economic loss, harship and confusion."

Calgary reported livestock producers suffered "heavy losses" and a prolonged strike would "menace" the southern Alberta industry.

Edmonton reported to the government that a "catastrophic situation" was developing.

The CCC estimated that the Maritime and Western provinces were hardest hit 2½ years ago.

## Daylight Saving Time It Is

VICTORIA (CP) — The provincial government will abide by wishes of the majority of British Columbians and continue Summer-long daylight saving time, a government source said today.

Roughly 55 per cent of the voters favored fast time in a plebiscite during the June 12 election, although a majority of ridings voted against it.

The government has decided the vote of individuals must determine its policy on the issue.

## Sandon Founder Has 89th Birthday

J. M. HARRIS

J. M. Harris, the man who staked the original townsite of Sandon soon after his arrival here April 7, 1892, celebrated his 89th birthday Monday.

Numerous telegrams and telephone calls came into the Slocan mining centres with congratulations and birthday wishes. He was at home to his friends during the day and a number gathered for an evening of bridge and other games.

Mr. Harris was born at Vernon Mills, Virginia, and in the boom days in Idaho laid out the Harris sub-division at Wallace in that state. The Sandon oldtimer has engaged in mining extensively in the hotel and store business, in water supply and electric power distribution.

**FIND SKELETON PARTS**

TOKYO (Reuters) — Three teeth and part of the skeleton of a "Peking man" — primitive ancestor of the human race — have been discovered at Choukoutien, China, Peiping radio reported. It was there that the first "Peking man" skull, believed to be that of a man living about 300,000 years ago, was found in 1929.

**'FLU HITS GERMANY**

FRANKFURT (AP) — Ten new fatalities in Bavaria have raised the death toll in Germany's worst flu epidemic since the war to 67. In Karlsruhe, all elementary schools were closed as officials said that 40 per cent of the city's 200,000 residents are sick.

## MALAN DEFENDS GOV'T POLICY

### Says State of Prosperity Exists In South Africa

CAPETOWN (CP)—Prime Minister Daniel Malan has told Parliament that he will go ahead with his racial-segregation and constitutional policies regardless of criticism by the opposition and the world.

Malan was defending his government Wednesday against a no-confidence motion offered by the opposition leader, Jacob Strauss, who told Parliament Tuesday that the prime minister's moves against the natives had sparked resistance threatening to drown Western civilization in South Africa. Malan defended himself on four main points:

1. The voters at the last election gave him a mandate for his racial policy and he had taken "vitally important steps" to carry it out.

2. His government took "resolute action" when threatened by communism.

3. His government has shown its determination to establish the sovereignty of Parliament and "thereby also the sovereignty of the democratic will of the people."

4. Despite serious disturbance of economic conditions throughout the world, the government has brought about "a state of extraordinary prosperity" in South Africa.

Malan's law establishing Parliament nistead of the courts as the country's highest legal authority was ruled unconstitutional earlier this year. The law was aimed at backing up the government's racial segregation policy.

"The situation in the world today is such that South Africa must have a strong government — one that can withstand attacks that have been made on South Africa from outside," Malan said.

"We must have a government which will not bow before world opinion."

## Ike's Son Back To Korea

NEW YORK (AP) — Maj. John Eisenhower Wednesday concluded the leave that President Truman gave him so he could see his father inaugurated as Truman's successor. "Very nice — very pleasant," was the major's comment on his unexpected respite from Korean battle-zone duty.

**DIES DURING PSALM**

HORNELL, N.Y. (AP) — Mrs. James L. Tumser, 57, was reading the 23rd Psalm aloud while leading devotional services Tuesday night at the Harnell Gospel Centre. "He leadeth me beside the still waters," she said, then slowly sank to the floor of the platform, dead of a heart attack.

## A Chain Letter For Tired Business Men

LONDON (CP) — A new chain-letter to top them all is going the rounds of London. Its sponsors claim it was launched in the hope of bringing happiness to tired business men. Blunt and uncomplimentary to the gals, it reads:

"Unlike most chains, this does not require money. Simply send a copy of this letter to five of your male friends, then bundle up your wife and send her to the fellow who heads the list.

"When your name comes to the top you will receive 168 women. Some of them ought to be dandies.

"Have faith and please do not break the chain. One fellow did and got his own wife back."

## Loyal Pigeon Gets Promotion To PFC

IN KOREA (AP)—Homer the homing pigeon, carrying a message from a 40th division command post to the rear, developed wing trouble and made a forced landing the other day. He hopped the last two miles and delivered the message. "For initiative and loyalty," said Pte. William R. Raymond, Detroit, "Homer has been promoted to PFC — Pigeon First Class."

## Fire on Elizabeth Arouses Suspicion

SOUTHAMPTON, England (AP) —Fire of suspicious origin broke out in a main-deck cabin of the Gunard liner Queen Elizabeth, world's biggest ship, as she lay in drydock here Wednesday night.

It was quickly put out by swarms of shipboard and Southampton firefighters but detectives of the criminal investigation department are not satisfied the fire was accidental.

More than three hours after the mid-evening blaze was detected, chief constable Charles Box summed up his initial inquiries in the ship by saying in a statement to reporters:

"In the circumstances we must regard this fire with some suspicion. It might have been accidental; it might have been wilful."

The investigation, described as normal practice, coincided with inquiries into the unknown causes of the fire destruction of the Canadian Pacific liner Empress of Canada in Liverpool Sunday. That fire is also being investigated by the CID.

## ONE PILOT ONLY KNOWN ALIVE

### 24 Listed Missing As Three Planes Disappear

VANCOUVER (CP) — The pilot of one of three planes which vanished over the Pacific Northwest in tragic sequence was found alive late Wednesday on a beach 400 miles up-coast from Vancouver. Of the 25 persons listed as missing, he is the only known survivor.

Found alive although suffering from shock and exposure was James J. Siddle of Vancouver, pilot of a Central B.C. Airways plane which disappeared Tuesday on a flight to Kemano, B.C.

A spokesman for the airline said the pilot told his rescuers that the plane stayed afloat for 2½ hours after crashing 200 yards off shore and that all pasesngers donned life jackets and struck out for the beach.

The body of one of six passengers was also found on the beach a tFraser Reach, near the fishing village of Butedale, by the Central B.C. pilot who found Siddle. There was no trace of the other five passengers although the company said it had not given up hope they would be found alive.

Identity of the dead passenger was not known here.

Still missing with 18 persons are an RCAF Dakota on a training flight northward out of Vancouver and a U.S. Navy patrol plane which vanished over Puget Sound. The RACAF plane carried a crew of eight and there were 10 men aboard the American aircraft.

## 'Tobacco Road' Draws Laughs in Courtroom

VANCOUVER (CP) — A star-studded performance of "Tobacco Road" was staged in police court Wednesday but the final curtain won't be rung down until some time next week.

At the end of a full-day's testimony by 27 witnesses—including author Erskine Caldwell—counsel for the eight members of Everyman Repertory Company, charged with staging an obscene production of the play, called for an adjournment until Tuesday.

Twenty-one citizens appeared in the witness box to defend Caldwell's earthy tale of hard-times in the southern states and the stage adaptation as presented at the Avon Theatre here.

The witnesses included a Jewish rabbi, a university professor, newspaper columnist and a United Church minister.

But the star performer, of course, was Caldwell. In his 20-minute appearance on the stand the urbane novelist said his sole intention in writing "Tobacco Road" was "to tell a good story."

Caldwell said the stage adaptation by Jack Kirkland "faithfully portrayed the book."

Caldwell flew here from his home in Arizona to attend the trial. He was shown a special staging of the play Tuesday night.

"I was quite pleased by the performance I saw," he said.

He saw nothing immoral in the actions of the principal characters, even Ellie May, who spends a good deal of her time wiggling about the stage in a dress described as "somewhat longer than a sweater."

Ellie May—portrayed by 25-year-old Tamara Dluge—was the chief offender in the eyes of detectives who stopped the play 12 days ago. Her gasp produced from the pocket of a burly detective—was introduced as exhibit A during the trial.

**PICTURESQUE SPEECH**

In giving his account of the play, Detective Alan Baynes spared no details and drew many laughs from the jammed courtroom with his picturesque language.

Describing Ellie May's antics Baynes said she "shimpered and wiggled on her buttocks along the ground."

"Were your passions aroused?" asked defence counsel Thomas Dohm.

"My what?"

"Your passions."

"They were not."

Mrs. H. M. Henries, appearing as a Crown witness, described the play as "definitely the worst amateurish filth I have ever seen." She said she was asked to attend the performance by Police Chief Walter Mulligan.

Gilbert W. Hall termed it "a conglomeration of vulgarities."

On the other hand, Rabbi David Kogen saw nothing wrong with the performance. "It was a serious play which left plenty of room for thought," he said.

Columnist Elmore Philpott admitted some of the situations depicted were "delicate" but said they were well handled and the total effect of the play "was very good."

When the trial resumes before Magistrate W. W. B. McInnes Tuesday, Lawyer Dohm and the city prosecutor, Gordon Scott, will sum up their cases. Wednesday's session was devoted entirely to the hearing of witnesses.

The eight persons accused of staging the "immoral, indecent and obscene" performance include five cast members and the producer, director and theatre manager.

## SAUCER SKEPTIC BILL BOSS NO LONGER SKEPTICAL

VANCOUVER (CP) — Flying saucers no longer are a joke to Bill Boss, Canadian Press war correspondent.

Back from Korea, he said in an interview Wednesday that he is impressed with the reports of fighter-bomber pilots telling of flying saucers — disks, clusters "or whatever they are called."

Boss told of reports from "seven independent" pilots on the same day, Jan. 9.

"There is more to this than we all thought," he said. "I think the story of the discs was the most significant to come out of Japan."

"Does it look like a Russian experiment?" a reporter asked.

"It looks like a Russian accomplishment," Boss replied.

The United States Air Force announced Tuesday from a base in Northern Japan that a small, metallic, disc-shaped object made a controlled, sweeping pass at an American Thunderjet last March 29. It was observed at close range by another pilot.

Earlier, the Air Force disclosed that "rotating clusters of red, white and green lights" had been sighted over Northern Japan.

**BUDGET APPROVED**

PARIS (Reuters) — The National Assembly early today approved this year's budget of 3,831,000,000,000 francs ($10,726,000,000). The vote was 374 to 214. Thirty-seven per cent of the expenditures will be devoted to defence.

**CANADIAN DOLLAR UP**

NEW YORK (CP)—The Canadian dollar was 1-32 cent higher at a premium of 3⅛ per cent in terms of U.S. funds today. Pound sterling up ⅛ cents at $2.81 13-16.

## Koje Riots Said Soviet Sparked

TOKYO (AP)—The United Nations command has charged that a "Soviet army officer" and top Communist armistice negotiators "deliberately planned and masterminded" Red prisoner-of-war riots in Allied camps as part of a "second front" of the Korean war.

The charges were published Wednesday, fully documented from captured papers and prisoner admissions. They presaged the possible final breakdown of the long-recessed Korean truce talks, although no responsible authority would comment.

A startling 50-page intelligence report, accompanied by a five-page UN command statement, traced a fantastic chain of command from the Communist truce delegation to the prisoner mutinies of Koje, Cheju and Pongam Islands last year in which more than 200 prisoners were killed.

MONTREAL (CP) — The U. S. dollar today closed at a discount of 3 1-332 per cent in terms of Canadian funds, off 1-32. Pound sterling $2.73 3-16, unchanged.

## And in This Corner . . .

BROCKTON, Mass. (AP)—Mrs. Khadizia Zrain Abdoo, a Lebanese Moslem, Tuesday contested her husband's contention that he divorced her under rules of the Moslem Sunnite sect by shouting "skhibosh" at her three times.

Mohamet M. Abdoo, wealthy rug dealer, countered his wife's suit for separate support by claiming he is divorced from her.

Abdoo told Judge Arthur W. Davis that he divorced her "firmly and permanently" by shouting the three "Skhiboshes" two days after their marriage in Lebanon in December, 1949.

Mrs. Abdoo testified, however, that he couldn't divorce her under sect rules without making a cash settlement.

Abdoo, who started in business in the U.S. 30 years ago with a pack on his back, said he is aware that a man must support his wife, but, he added, he has no obligation to Khadizia.

The hearing continues.

TARENTUM, Pa. (AP)—John A. Bechtel, 86, sat frozen at the wheel of his car Tuesday as a fast-moving Pennsylvania railroad freight train approached a crossing where the car was stalled.

Francis X. Jordan, who had been watching Bechtel's attempts to get the auto started, pulled Bechtel free. Moments later the train plowed into the car.

Bechtel, who has been driving for 43 years, summed up his feelings this way:

"When you're 86 nothing can make you nervous. But I can tell you one thing. I quit driving an automobile as of yesterday afternoon."

JACKSONVILLE, Fla. (AP)—A burglar in some strange manner got to the top of a five-storey department store building during the night. He put a plank across eight feet of space between it and another building, got into a seventh-floor office, wrenched a lock off a metal cabinet—and got $1.

TONIGHT THRU. SAT. — Complete Shows 7:00-9:00

CIVIC EXTRA
Latest World News

Oldest incorporated municipality in Canada, Saint John, N.B., received its charter in 1785.

The Mackenzie river in the Northwest Territories with the Slave river is navigable for 1200 miles.

## The Weather

| | | | |
|---|---|---|---|
| NELSON | 35 | 44 | — |
| Crescent Valley | 32 | 34 | .52 |

for BABY'S TUMMY UPSETS

Give Baby's Own Tablets. Sweet, simple little tablets. Used for over 50 years to quickly help relieve minor digestive upsets, gas, constipation and teething troubles. Quickly sweeten sour stomach. No "sleepy" stuff—no dulling effect. Get a package today at your druggist. 304.

BABY'S OWN TABLETS

Two Nominating Conventions . . .

# Nelson-Creston Liberals Elect Hunter President

W. Roy Hunter of Nelson is the new president of Nelson-Creston Liberal Association.

Mr. Hunter was named to succeed Charles H. Bland of South Slocan at the annual meeting Wednesday that elected an entire new slate of officers.

Mr. Bland is retiring after six years as president.

First vice-president is Vaughan L. Mosher of Creston; second vice-president, Bud Taylor of Salmo; third vice-president is Mrs. Margaret G. Oliver of Nelson, who served as secretary-treasurer for 14 years; and secretary-treasurer is Adam Robertson of Creston.

On the constitution committee—set up to study and possibly suggest some revision to the constitution—are Alan R. Spiers of Creston, Mrs. Oliver, Stanley Livingstone of Nelson, E. Salvador of Creston, and Magistrate William E. Evans of Nelson. The president acts ex-officio on this committee.

Forty-four delegates from the Nelson-Creston electoral district also named seven Nelson delegates to the annual meeting of the British Columbia Liberal Association, which will name a party leader. Going from Nelson to the Feb. 27 and 28 convention will be Gordon Burns, Mrs. Oliver, Mrs. Margaret Towriss, Fraser Tees, president of the Nelson Liberal Association, Mr. Bland, Warren Ferguson and William Burns.

"Everyone must put into democracy what he expects to get out of it—otherwise democracy will fail." With these words Mr. Bland completed his report on the work he had done in six years as president. Decision to keep liberalism "going" was left entirely to the Liberals themselves, he said. He forecast a provincial election this year. "At present the Social Credit government is getting into more and more difficulties. We have to work for that election. And let there be no doubt that we have as good men in our party as in any party in existence in Canada today."

Mr. Bland was thanked for the "energy and time he put into his job as president," by Harry D. Harrison of Nelson, president of the West Kootenay Liberal Association. "You have done a splendid job in the past six years," he said.

**WOULD HAVE COMMISSION ON FORESTS**

A resolution that the government consider the formation of a royal commission to assist the Department of Lands and Forests will go to the B.C. meeting in Victoria.

Forest lands, particularly in the Interior, were being depleted and their renewal must be studied, Gordon Burns said in speaking on the resolution. He remarked that while the Interior had more timber than the Coast, much of it was inaccessible.

Mr. Burns suggested that a commission comprise the minister of lands, two civil engineers and two members of the lumber industry—one from the Interior and one from the Coast.

Urgency of educating electors on the use of the alternative ballot was stressed by Mr. Harrison. He pointed out that of 500,000 British Columbians who cast their votes in the June election, 122,276 marked a first choice only.

"You can't tell me that, of the three remaining candidates, there was not one they would rather have seen take office."

**TWO CONVENTIONS**

Two Liberal nominating conventions are coming up in West Kootenay.

The annual meeting and nominating convention of the West Kootenay Liberal Association will be held in Castlegar Feb. 21, to name a candidate for the federal election expected this year.

New president, Mr. Hunter, is to call a Nelson-Creston nominating convention in Creston next month to name a candidate on the possibility of a provincial election this year.

W. ROY HUNTER
. . . a leader in railroad circles, prominent as a member of the Chamber of Mines, with strong interest in federal and provincial politics.

## LAST RITES FOR NELSON MAN

Funeral services for Rudolph Priebe, Cottonwood City man who died at Mount St. Francis Sunday, were held from the Thompson Funeral Home Wednesday.

Rev. R. Schmidt of St. John's Lutheran Church officiated.

Represented at the service was Nelson Joymakers Club.

One hymn, "Oh, How Blest Are Ye Whom Toils Are Ended," was sung. Mrs. W. A. Manson was organist.

Pallbearers were F. W. Johnson, Max Kasper, Robert Nolte, Albert Smith, William Sommers and Fred Thompson.

Interment was in Nelson Memorial Park.

Mr. Priebe, born in Poland in 1895, was 57.

LONDON (Reuters) — Further cuts in consumer supplies of sugar, butter and eggs were announced Wednesday by the Communist regime in Czechoslovakia. The government ordered a general belt-tightening in the ration system, effective Feb. 1, because of "shortcomings" in the farming industry.

# Spokane Hockey Fans Invade City On Goodwill Visit; See Trail Today

International problems in the hockey world faded away before a goodwill invasion of Nelson by Spokane followers of the game Wednesday night.

The visitors, including a city council representative, businessmen, newspapermen and hockey executives were guests at a dinner at the Round-Up Room at which Mayor Joseph Kary and members of the City Council were hosts. Later they attended the Nelson-Spokane hockey game at the Civic Arena, and tonight they will see the WIHL game at Trail.

"I don't know how our relations can be cemented better than through athletics; and for sheer, rugged rivalry hockey is tops," stated Commissioner W. Sproul, speaking on behalf of Mayor Arthur Meehan, unable to attend because of illness.

Western International Hockey League president, Harry Robiee, who bears a heavy share of the "international problem," felt the league was one of the "finest and strongest" amateur groups on the continent. He assured the gathering that he made decisions on all problems confronting him only after they had gone through "the proper channels." He contacted all vice-presidents of the league for suggestions and advice first, and would continue to operate in this manner.

Hearty welcome was extended the visitors by Mayor Kary, Ald. Elizabeth Wallach, Walter Duckworth, league vice-president; Frank Hufty, president of the Nelson Senior Hockey Club; George Benwell, Nelson manager; J. A. Bracken, secretary of the Chamber of Commerce, and Jack Morgan, Junior Chamber president.

Other Spokane speakers responding to the welcome were Charles Carroll, ex-president, and Virgil Davis, president of the Spokane club; Roy McBride, manager of the Flyers; Mr. and Mrs. Robert Jones, and W. Boni, Spokesman-Review sports editor.

The visiting delegation also included Mr. and Mrs. R. David Brown, C. W. Breitkreutz, H. T. McMaster, Warren Harter and Merle Derrick, Spokane Chronicle sports writer; and Lloyd Williams of Vancouver.

PHONE 144 FOR CLASSIFIED

ARTHRITIC PAIN

Don't suffer night and day—with dull, wearisome aches—or sharp, stabbing pains. Lead an active life again. Take Templeton's T-R-C's, Canada's largest-selling proprietary medicine specially made to bring longed-for relief to sufferers from arthritic or rheumatic pain. 65c, $1.35 TEMPLETON'S T-R-C's T-941

Scoop! GIANT FOOD SALE! AT THE "BAY"

SAVE 48c ON A CASE
CREAM STYLE CORN Choice, Nabob. Good quality. 15 oz. Case $4.10
½-Case—12 Tins—$2.15

SAVE 41c ON A CASE
CHOICE QUALITY PEAS Meddo. Size 5s. 15 oz. 24s. Case $3.85
6 Tins for $1.05

SAVE 36c ON A ½ CASE
FRUIT SALAD Aylmer, fancy quality. 15 oz. ½ Case $3.35
6 Tins for $1.75

SAVE 50c ON A CASE
AYLMER PEACHES and Lynn Valley. 15 oz. tins. 24s. Case $4.49
6 Tins for $1.19

SAVE 48c ON A CASE
GREEN BEANS Malkin's Best. Fancy quality. 24s. Case $4.30
6 Tins for $1.19

SAVE 30c ON ½-CASE
TOMATO SOUP Campbell's. 10 oz. tin. 24s. ½ case $3.10
6 Tins for 81¢

SAVE 48c ON A CASE
SUNRYPE APPLE JUICE Clear. 48 oz. tin. Case $3.50
6 Tins for $1.80

SAVE 36c ON ½-CASE
CHOICE TOMATOES 28 oz. tin. 12s. ½ case $3.39
6 Tins for $1.79

CANNED MEATS
★ SPORK Famous luncheon meat. 12 oz. tin 6 tins $1.99
★ CHILI CON CARNE Burn's. 15 oz. tin 2 tins 65¢
★ WEINERS & BEANS Burn's. 15 oz. tin. Tin 31¢

JUST ARRIVED — FRESH!
Nabob COFFEE 2 lbs. $1.95
Nabob TEA BAGS pkg. 63c
Deluxe Blend. 60 bags.

Nalley's Cucumber Chips 35c

Delicious EVERYDAY FOOD FOR PICNICS PARTIES ANYTIME!
NALLEY'S POTATO CHIPS Extra large . . . fresh and crisp! 4 oz. bag 22c
NALLEY'S SHOESTRING POTATOES Vacuum packed . . . and always fresh! 2 for 43c

Nalley's Prepared Mustard 16 oz. 23c

Nalley's Crisp SWEET MIXED PICKLES 26½ oz. bottle 63c

Nalley's — Always Crisp SWEET GHERKINS 16 oz. bottle 52c

Satisfaction Guaranteed — SAVE Fruits Vegetables — February New Charge Accounts Now Open

★ Potatoes Netted Gems, washed. Delivered 100 lb. sack $4.05 10 lbs. 45¢
★ Turnips Local, Swede type. Medium size 10 lbs. 45¢
★ Tomatoes Red ripe, firm. 14 oz. carton. Each 23¢
★ Lettuce California. Solid, green heads. Lb. 17¢
★ Oranges A repeated special. Family size 4 doz. 85¢

Prices Effective January 29 - 30 - 31

Hudson's Bay Company
INCORPORATED 2ND MAY 1670.

Phone 193 Daily Delivery

SEE JOHN GLEESON as Robert Phelps in the "Silver Cord"
CAPITOL THEATRE NELSON FEB. 4 AND 5

TICKETS 75c—Available at Mann Drugs Ltd., Coventrys' Flower Shop, Stevens' Studio and any member of the Little Theatre Association.

COMING FEB. 4 AT 2:00 P.M.

M-G-M The company that made "Quo Vadis," now brings another great book to life!

SIR WALTER SCOTT'S IVANHOE
TECHNICOLOR
ROBERT TAYLOR · ELIZABETH TAYLOR · JOAN FONTAINE
GEORGE SANDERS · EMLYN WILLIAMS
Screen play by NOEL LANGLEY. Adaptation by Aileen Wu-HOUSE
Directed by RICHARD THORPE. Produced by PANDRO S. BERMAN. An M-G-M Picture

CIVIC

For lasting loveliness
CANADIAN INDUSTRIES LIMITED C-I-L
SEMI-GLOSS ENAMEL

An ideal finish for living-rooms, dining-rooms, bedrooms, hallways. Its smooth, velvety surface stands up to hard wear, stays fresh and colourful. Choice of 10 pastel colours (and white) makes it easily possible to match any decorative scheme.

Nelson Hardware Co.
"FRIENDLY SERVICE"
Phone 21 446 Baker St.

GODFREYS'
JUST 3 MORE DAYS for Extra Pants - FREE
with your made-to-measure suit by
CAMBRIDGE or FIT-REFORM
This very practical offer has really "caught on" during January, but there are still many attractive patterns and fine cloths from which to make a choice.
Drop In Between Now and Saturday AND SAVE BETWEEN $20 and $30
GODFREYS'
Phone — 270 — Box

Tried others? Now try MARGENE

You'll never know how good margarine can be . . . until you try MARGENE.
The secret of its flavour is Freshness!

BE SURE!

THE FITTING OF CHILDREN'S SHOES IS VERY IMPORTANT!

By using such well-known makes as "Savage," "Galt," and "Hewetson," and our knowledge gained from years of experience, we can assure you that your children will be most properly fitted.

EVERY FITTING GUARANTEED

THE SHOE CENTRE

838 Baker St. Phone 895

# Cranbrook CPR Man Retires After 42 Years

With 42 years service behind him, J. E. Morrison of Cranbrook Feb. 1 will retire from the Canadian Pacific Railway. He has been a conductor since August.

Before his transfer to Cranbrook in 1941 he worked on the Lethbridge-Cranbrook division. Mr. Morrison began his railway career in 1910.

### TOURIST CAMP REVENUE DOWN

CRANBROOK — Total revenue at the City Tourist Camp was $16,131.19, slightly lower than 1951's record of $16,475.48.

# Windermere Valley Board Seeks Road Link With West Kootenay

INVERMERE—Increasing interest in the possibility of a road through the Earl Grey Pass to connect East and West Kootenay, has resulted in a resolution by the Windermere Valley Board of Trade approving this proposal. The proposal includes a possible link with the Southern Trans-Provincial Highway.

Earl Grey Pass is southwest of Windermere and the proposed highway would link Lardeau and via the new Kaslo-Lardeau road, the southern transprovincial highway.

Possibility for dam construction at Mica Creek on the Columbia River would cut off the Big Bend highway thus eliminating that route from the Trans-Canada Highway. The dam, at the same time, would bring closer the possibility of an Earl Grey Pass Road the board felt. A highway across the Purcell mountain range, the chamber felt, was worth considering for a Trans Canada Highway route.

THREE PASSES

K. M. Marples of Invermere, well informed on the contour of the range, said there are three passes in the vicinity of Toby Creek, all worth investigating.

Toby Creek drains from the Earl Grey Pass. Another pass, Mr. Marples explained, leads to the head of Dutch creek which is about 10 miles south of Toby creek. Mr. Marples said this pass is below the timber line.

It was pointed out that the area was surveyed by the CPR some years ago and they reportedly abandoned the idea of crossing the Purcells by this route because of a slide at the "40 mile" now known as the CPD slide. It was considered dangerous for a railway. The Toby creek glacier on the south side of Toby Creek also discouraged CPR surveyors but the glacier has receded rapidly and is now no longer considered a hazard.

Further action will be taken by the Windermere District Board of Trade in obtaining necessary survey data of the area.

# 10 Accidental Deaths In E. Kootenay

CRANBROOK—Mumps topped the list of communicable diseases during December, the East Kootenay Health Unit reports. Of 48 cases in the district, 37 were in the Kimberley area. Fernie and Cranbrook were the other two centres afflicted.

Chicken pox showed 17 cases. One new case of tuberculosis was reported, and venereal disease cases numbered eight, all in Cranbrook and Kimberley.

Births were above normal at a total of 74, of which 48 were in Cranbrook and Kimberley. Deaths numbered 31, ten of which were accidental. Cranbrook and Creston had 11 deaths each, Fernie five, Kimberley three and Golden-Invermere one.

Immunization injections totalled 1430 for the month, with 193 series against diphtheria, whooping cough and tetanus complete. Smallpox vaccinations numbered 95. Attendance at infant and pre-school clinics numbered 198 youngsters.

Nursing services in the five districts included 1044 visits in connection with health supervision and examination in schools of 250 children. Medical Health Officer Dr. W. G. Watts examined 133 children in schools.

Sanitarian's report showed continued contamination of Michel's water supply, and contamination by coli of milk samples taken at a Kimberley dairy.

## Athalmer Hill Open To Traffic

INVERMERE — The Athalmer-Invermere hill is again open to traffic after being closed for some weeks while regrading and road repairs were carried out by the Department of Public Works. Traffic was routed via the Wilmer-Invermere hill.

The hill is now considerably improved and is safe for down hill traffic. The road was set in from the cliff and a barricade of earth and gravel covers the outer edge.

The curve at the bottom was also improved, providing a better approach to the hill.

# Kootenaian Is Victim of Mau Mau

INVERMERE — A former Windermere district resident was one of the latest victims of Mau Mau terrorism. Dr. Roger Ruck, his wife and six-year-old son were brutally beaten to death in their Kenya, Africa, farm home.

Mr. Ruck worked for some years for Mrs. F. B. Young of Invermere. He served during World War II and went to Kenya to farm after the war.

# N. F. Brookes Kaslo-Slocan Socred Head

NAKUSP — Norman F. Brookes of New Denver was named president of the Kaslo-Slocan Social Credit group at a Socred convention in Nakusp Sunday.

William Andrews of Rosebery was elected vice-president and D. R. Collier of Lardeau and Wilfred (Scotty) Devlin of Fauquiers were named to the executive.

## BENEFIT DANCE AIDS INJURED CRANBROOK MAN

CRANBROOK—Bruce MacDonald, transferred by plane to a Vancouver hospital for treatment of a broken back suffered in a car accident here November 30, will receive the gross returns of $807.35 from a benefit dance staged by Key City Lodge No. 42, IOOF and Maple Leaf Rebekah Lodge No. 19. All expenses of the successful dance were donated, including services of two orchestras.

Though he is not a member of the Lodge, the dance was arranged and carried out by the two groups.

## No Blame in Accident

CASTLEGAR—Castlegar detachment RCMP have announced that investigation into the accident last week in which Joseph Tickle was injured by a commercial vehicle have resulted in the conclusion that no blame could be attributed to either the driver of the vehicle or Mr. Tickle.

Mr. Tickle, police said, was struck by the decking on a commercial vehicle under circumstances where the driver was not accorded proper vision. Name of the driver was withheld.

# G. Forks Ticket Agent Retires

A Grand Forks man, who began his career with the CPR at Nelson in 1910, retires Feb. 1.

W. Smith, ticket clerk operator for the Canadian Pacific Railway, retires after 42 years service. He worked as assistant agent operator on Kootenay Division before going to Grand Forks where he has held the position of ticket clerk operator for the last 29 years.

## HARRY BARTLE NAMED ASSISTANT FIRE MARSHAL

INVERMERE — Commissioner Harry Bartle was appointed acting Assistant Fire Mashall for the village of Invermere at a meeting of the Board of Commisioners. He succeeds W. R. Lake who has resigned.

The accounts of the board of commission have been sent to G. A. Touche and Company, auditors of Cranbrook for the annual audit.

The commission has received word from the Canadian Central Registry of Subscription Representatives, an association formed to protect citizens who purchase magazine subscriptions from canvassers. Authorized salesmen belonging to this association are instructed to contact municipal authorities at each centre before selling in that community. The municipal authorities can check that the salesmen in the territory are reliable.

# Natal-Michel Enjoy Building Boom

NATAL — Natal Michel has enjoyed another prosperous year. Throughout 1952 the district experienced a building boom which is expected to continue for the next few years.

At Michel mines, only a few shifts were lost because of a box car shortage and a tipple break. However it was a record low loss. Steady work and substantial incomes enabled many to build their own homes and one of the year's most outstanding projects was the new low-cost Sparwood housing subdivision.

This thriving community, situated three miles west of Natal on the Fernie highway, was started last Fall on application of mine employees, seeking homes.

Today, most of the prospective home owners have moved in. The project is financed by Central Mortgage and Housing Corporation and the building site was supplied by the Crow's Nest Pass Coal Company.

At Sparwood a new senior and junior high school will be built and is expected to be completed this year. On the Sparwood flats, away from the smoke and dust of the operations, new homes are expected to be built during 1953.

Meanwhile, the million dollar expansion program launched by the coal company in 1949 is continuing. The company's coke ovens are unique, situated at the minehead.

Since the completion of the last battery of ovens, the bee-hive coke ovens were closed and by-product ovens will supply the necessary coke. The production of superior coke is shipped to Southern Alberta manufacturing plants and to B. C. and U. S. ore mills.

## Cast Chosen For "The Circle"

NAKUSP—Casting of the play "the Circle" by Sommerset Maugham, highlighted a meeting of the Nakusp drama club. The meeting was held at the home of Mr. and Mrs. H. O. Bolstad. Mrs. W. H. Wright will direct the play.

# J. S. McIntosh Slocan Board of Trade President

NEW DENVER—J. S. McIntosh, sueprintendent for Sheep Creek Gold Mines at Zincton, was elected president of the Slocan District Board of Trade at the annual meeting Tuesday night. He succeeds A. L. Harris of New Denver.

Other officers named were W. G. Thring of New Denver, vice-president; J. A. Roberts of New Denver, treasurer; P. A. Barber of Slocan City, T. R. Buckham of Sandon, Dr. S. C. Robinson, Guy Browell, N. F. Brookes and James Draper of New Denver; G. C. Nelson and J. L. Wilson of Silverton and J. M. Parker of Zincton, councillors. The secretary will be appointed by the council.

Guests were Boyd C. Affleck, J. A. Bracken, H. D. Harrison, John Learmonth and J. R. Corner of Nelson, all of whom spoke briefly. Mr. Harrison spoke of the importance of the Kootenay district and its part in B.C.'s economy.

A total of $337 was collected in the Slocan district during the March of Dimes campaign, W. G. Thring reported.

A letter from Premier W.A.C. Bennett, authorizing publication of the Garth Griffith Slocan Valley power report was read during the meeting.

Special guests were members of a New Denver orchestra Reginald Broughton, Einar Bergren, Armand Bery and Pat Butler, who had assisted in the March of Dimes.

A Japanese supper preceded the meeting which was held in the Buddhist Hall.

# 1952 Year of Change KRC Meeting Told

Monies distributed by Kinnaird, Castlegar and Robson Welfare and Recreational Society during 1952 totalled $9669.77, it was reported at the annual meeting Tuesday evening.

A detailed financial statement of money received and grants made is to be released shortly.

In his sixth annual presidential report, H. A. Sommers described 1952 as the year of change with the promise of even greater change ahead for the KRC.

"The position of the KRC in the district is going to assume an even greater responsibility than heretofore," he said. "In order that we may live up to that responsibility we must be prepared to plan for extensive expansion of our activities."

Mr. Sommers said that the society now collects more money as a collection agency for other organizations than it does on its own behalf. "This is not a healthy condition," he declared, suggesting that a vigorous campaign for new members be conducted throughout 1953.

John Dalziel announced his resignation as secretary-treasurer, a post he has held for the past six and a half years. His successor will be appointed at the first executive meeting.

J. F. Killough was nominated as Castlegar's representative on the Board of Directors. Two Board vacancies must be filled from Castlegar and one each from Robson and Kinnaird within the next two weeks.

Avoid the Spring Rush

If you haven't been driving your car this Winter then now is the time to have it overhauled for your Summer driving.

We will gladly pick up your car and return it to you.

PHONE US FOR APPOINTMENT

PEEBLES MOTORS LTD.
CHRYSLER-PLYMOUTH-FARGO-Dunlop TIRES
Phone 1090 Nelson, B.C.

"SALADA"
ORANGE PEKOE
Tea at its best

1000 USES
1 Qt.
SYLVAPLY
WATERPROOF — GLUE
PLYWOOD

Sylvaply
"TAKE HOME PANELS"

1/4" GIS

| | |
|---|---|
| 24"x36" | $ .90 |
| 24"x48" | 1.20 |
| 24"x60" | 1.50 |
| 36"x36" | 1.35 |
| 36"x48" | 1.80 |
| 36"x60" | 2.25 |

3/4" GIS

| | |
|---|---|
| 24"x36" | $2.07 |
| 24"x48" | 2.86 |
| 24"x60" | 3.45 |
| 36"x36" | 3.11 |
| 36"x48" | 4.14 |
| 36"x60" | 5.18 |

1/2" GIS

| | |
|---|---|
| 24"x36" | $1.50 |
| 24"x48" | 2.00 |
| 24"x60" | 2.50 |
| 36"x36" | 2.25 |
| 36"x48" | 3.00 |
| 36"x60" | 3.75 |

SYLVAPLY FREE "HOW TO DO IT" PROJECTS
No. 45—Sportsman Pram Dinghy.
No. 46—Revised Living Room Cabinet.
No. 47—"Headboard" Bed Cabinet.
No. 50—Easy-to-make Toys.
No. 51—Living-room Tables.
No. 52—Play Table and Chairs.
No. 53—Portable Ice Chest.
No. 54—Garden Furniture.

BURNS Lumber Company
PHONE 1180 "Everything for the Builder" PHONE 1181
602 Baker St. Nelson, B.C.

Summer Fresh!
ask for...
ROYAL CITY Corn cream style
ROYAL CITY CANNED FOODS

BUCHANAN'S 'BLACK & WHITE' SCOTCH WHISKY
Distilled, Blended and Bottled in Scotland • Sold in 26½ oz. bottles
7-51
Control Board or by the Government of British Columbia.
This advertisement is not published or displayed by the Liquor

Romantic Valentine blouses
These blouses are as soft as a hug, sweet as a kiss. Give her one for a practical and pretty Valentine.
$2.98 to $5.98
Dee's Ladies' Apparel
THE FASHION CENTRE
PHONE 775 NELSON, B. C.

Nelson Pharmacy
"YOUR FORTRESS OF HEALTH"
• PRESCRIPTIONS
• DRUG PATENTS
• SUNDRIES
Phone 1203 — Res. 394-L
433 Josephine St.

Meats
EVERYBODY ENJOYS FAIRWAY'S TOP QUALITY MEATS

| | | |
|---|---|---|
| ★ Round Steak | Young steer Lb. | 58¢ |
| ★ Veal Steak | Shoulder. Lb. | 60¢ |
| ★ Rump Roast | Beef. All cuts. Lb. | 60¢ |
| ★ Boiling Fowl | Head, feet off. Lb. | 39¢ |
| ★ Ground Beef | Lean. Lb. | 45¢ |
| ★ Pot Roast Beef | Blade cuts. Lb. | 55¢ |
| ★ Pork Spare Ribs | Lean. Lb. | 29¢ |
| ★ Boiling Beef | Brisket. Lb. | 28¢ |
| ★ Sliced Bacon | ½ lb. | 28¢ |
| ★ Beef Short Ribs | Lean. Lb. | 39¢ |
| ★ Breakfast Sausage | Lge. Lb. | 45¢ |
| ★ Lamb Liver | Fresh. Lb. | 28¢ |

Smoked Picnics Gainer's. Tenderized. 6 to 8 lbs. lb. 41c

| | | |
|---|---|---|
| ★ Minced Pork, Veal, Beef | Nice for Meat Loaf. Lb. | 48¢ |
| ★ Halibut Steaks | Lb. | 48¢ |
| ★ Corned Beef | Lb. | 69¢ |
| ★ Cross Rib Roast | Lean and meaty. Lb. | 65¢ |
| ★ Smoked Fillets | Lb. | 55¢ |
| ★ Weiners | Viskin. Lb. | 50¢ |

Service and Satisfaction
FAIRWAY Foods Limited
Free Delivery
Phone 1177

# Nelson Daily News

Established April 22, 1902

*British Columbia's Most Interesting Newspaper*

Published every morning except Sunday by the NEWS PUBLISHING COMPANY, LIMITED, 266 Baker Street, Nelson, British Columbia.

Authorized as Second Class Mail, Post Office Department, Ottawa.

MEMBER OF THE CANADIAN PRESS AND THE AUDIT BUREAU OF CIRCULATIONS.

*Thursday, January 29, 1953*


## Why Not Pint and 'Arf Pint Measures for Beer Parlors?

Since enforcement of B. C. Liquor Act regulation limiting service to beer parlor customers to one glass at a time, so the news services tell us, "waiters have found they are working twice as hard and selling less beer." Now, is all that bad?

We don't know about the waiter's working twice as hard part. Whether that is bad or not would depend on how hard they were working previously. But for the other result, wasn't one of the objects of the demands for liquor law revisions to bring a little more moderation into British Columbians' drinking habits, to put an end to the beer swilling and ungracious semi-secretive gulping that our uncivilized drinking laws had forced upon us? Isn't it one of the aims to make it possible for a person to drop into a pub for a sociable moment or more over a glass—a single glass if so desired? Isn't one of the objectives to do away with the drinking marathons that beer parlor practices had forced on the public until so recently? If not, there are a good many who have been sadly deluded.

Much of the protest concerning the one-glass-at-a-time serving is because beer parlor patrons haven't yet adjusted themselves from the old ways; they haven't yet slowed their drinking tempo. The old way, with a swift-footed waiter, under pressure from a drink-pushing boss, hovering near to keep a patron "drinking up" or moving out to empty his chair so another customer could take his place, formed habits that won't change overnight. When they do adjust we are sure most will agree an improvement has been achieved.

However, there are sensible ways around what some are now considering a dilemma. Why not have two sizes of glasses? A 'arf pint and a pint measure, say. Then the man who still wanted his two glasses as of old could have the same quantity put before him in a pint mug—clear glass still, if that's an advantage—and without any added footwork on the part of the waiter. The beer parlor operators are going to have to get used to a new order and new methods, anyway. They might as well start adapting themselves now.

## Self-Destructive

On the panic over Communists in the U.S., the London Free Press comments: "It would be a tragedy of the first order if Americans should decide to defend their democracy by destroying it themselves before the Russians can get around to doing so . . . The danger of Red infiltration has been demonstrated, and all reasonable measures to counter it are justified. But they should not go to the point of rendering any difference of opinion seditious. To do so would be merely to confront the world with a choice of tyrannies."

# LETTERS TO THE EDITOR

Letters may be published over a nom de plume, but the actual signature of the writer must be given to the Editor as evidence of good faith. Anonymous letters go in the waste paper basket.

## Wants Education To Leave Alcohol Alone

To the Editor:

Sir—The net result of the proposed liquor legislation will be increased alcohol consumption, more incapable automotive drivers, higher insurance rates for those who drive cars, unsafe highways, and more alcoholics.

The suggestion to permit alcoholic beverages with meals is another step in the wrong direction, but pleasing to the brewing industry. The stimulating foods ordered and served in hotels and restaurants create an appetite for liquor, especially to those who are accustomed to imbibe a little. One glass or bottle will not satisfy the thirst thus created, but will undoubtedly be quenched elsewhere. And then, to further increase alcohol consumption, pretzels and pickles may be served with drinks. This questionable food irritates and stimulates the appetite for more and more of the stuff that has not benefitted anyone either physically, mentally or spiritually. Alcohol is boss inside human tanks. Let's be educated to leave it alone.

F. T. BALMER.

Kaslo, B. C.

(Editor's note: A plan for increased education on the effects of alcohol is included among the recommendations of the Liquor Enquiry Board.)

## League of Mercy

An effective section of Salvation Army endeavor—the League of Mercy—observes its sixtieth anniversary the first week in February. Adding importance to the anniversary is the fact that this branch of Army activity, which now operates in most parts of the world, began in Toronto, Canada.

Sixty years ago few people took any interest in those inmates of institutions who had neither relatives nor friends. This friendless host of men and women in hospitals, prisons, asylums, convalescent and rest homes, engaged the attention of Mrs. Herbert Booth, whose husband, a son of William Booth, founder of the Salvation Army, was in charge of the work in Canada. She gathered a small group of devoted women around her, each of whom promised to visit at least one institution once a week with a cheering and comforting message in word, song, or kind deed.

Today, according to the national secretary, Mrs. Colonel G. Best, there are 70 Leagues of Mercy in Canada. There are 802 busy members. Every week they call at 348 institutions. In any one year more than 400,000 persons are contacted by Leaguers who are ready to do almost anything to relieve anxiety or to help banish loneliness.

To relieve anxiety Leaguers will write letters or make telephone and personal calls on relatives. They will take care of children, or keep a watchful eye on families whose breadwinner is in hospital, or perhaps, in jail.

To banish loneliness they distribute periodicals, and often sit and read them to those whose sight is failing or whose heart is too heavy for concentration. Radios have been provided for those who have no other diversion. At festive seasons there are 70,000 treats known as "Sunshine Bags," distributed. Parties are arranged, entertainment is provided, and the Salvation Army's own bands and singers help out in this.

## Robin Hood

In Hockham, England, a mysterious character (who may be a poacher) has been tapping on the doors of old people who are poor. He disappears into the night before they get to the door. But on the doorstep is a package containing a pheasant, and a card saying: "We have taken it from the gentry who have birds in plenty, to give to the old who rarely have any."

Several elderly recipients, being conscientious, have asked the police what to do with the pheasants. "Eat them," said the police.

—The New York Herald-Tribune.

## It's Been Said

When bad men combine, the good must associate; else they will fall one by one, an unpitied sacrifice in a contemptible struggle.

—Edmund Burke.

# ? Questions ? ANSWERS

Open to any reader. Names of persons asking questions will not be published. There is no charge for this service. Questions WILL NOT BE ANSWERED BY MAIL except where there is obvious necessity for privacy.

Reader, Nakusp—Would you tell me how to get a position as stenographer, lady-secretary or bookkeeper in South America with a large construction company or similar industry? I would prefer a rural location rather than metropolitan.

We have been informed that no single foreign young woman dare live away from the big centres in Chile, Peru, Brazil, or even Argentina, unless she is confined to company quarters all the time. And also, if she does not speak Spanish well her chances are nil. Governments there do not hire foreigners, only citizens. Native girls in all South American businesses are smart stenographers and business women. In Buenos Aires, all office workers speak Spanish; some of them also speak Spanish, Italian and German. You might, however, write to the Imperial Oil Company, Ltd., or Toronto and Brazilian Traction Co., Ltd., Toronto, who have large interests in Brazil. The latter controls street-cars and lighting in Rio de Janeiro, Santos, and Sao Paulo in Brazil, and the former have interests in Chile and Peru?

Reader, Nelson—Can you please publish rules on how to play darts?

The board should be hung so that the centre is five feet, eight inches from the floor. The throwing distance is nine feet from the face of the board; a toe-line should be marked on the floor this distance from the board. Players are not allowed to stand on or step over the toe-line when throwing. A "throw" consists of three darts. The game may be played for 101, 201, or any other number of points decided upon. This number is then placed under each player's name on the score board, and as points are scored they are deducted from the player's total. This method clearly shows the number of points a player has to obtain to complete the game.

The inner and outer double rings (the lines which are spaced about three-eighths of an inch apart) are known respectively as the "triple" and "double" rings, which means that the players triple or double the score of any dart landing in that section of the board. The centre bull 50 is counted as the double of the 25 bull.

Before the player starts to play he must throw a double.

A player must also finish with a double. Example: If he needs 18 to finish he must throw a double 9. If he scored a single on his next dart he would then have to even his count by throwing a one or three, etc., to allow him to score a double. A dart scoring more points than the player needs is not counted. A variation in scoring is only to finish on a double, the players scoring as soon as they begin to throw.

## Your Horoscope

Everything looks fine, so go ahead with all your plans. Good fortune and happiness are foretold for you in the year just beginning. Born under these aspects, a child may have an easy and happy passage through life.

## Verse

### Pup and Snow

The little pup was worried:
the frown between his eyes
was lifted to strange whiteness
flying from the skies.

His eyebrows twitched with silver.
What was this chilly stuff?
He told his Boy to send it
back—he'd had enough.

But the Boy had gone clean daffy:
he tumbled over and over
in drifted grass, and laughing,
as if the flakes were clover,

called the pup and whistled.
The worried puppy rolled,
he wagged himself wild-breathless,
delighted with the cold

soft wonder. Gay and grinning,
he displayed, as his Boy arose,
a lovely star from heaven
upon his small black nose.

—FRANCES FROST.
In Christian Science Monitor.

## Wheel of Fortune Said Controllable

NEW WESTMINSTER, B.C. (CP)—Georg Alexander Kerr, a carnival man, was fined $1500 or one year in jail when convicted in county court Monday of operating a crooked wheel.

Esau Edward Scott, a Mission City salesman, testified he lost $640 on a wheel of fortune at the Mission agricultural fair Sept. 5. The wheel was seized by RCMP and found to be controllable by the operator.

Even when not controlled, the player of the wheel had only one chance in 70 of winning.

## Egypt Answers Britain's Draft

CAIRO (AP)—Egypt Wednesday submitted to Britain a counter draft proposal for Anglo-Egyptian agreement over the Sudan, it was officially announced.

A communique, issued after a conference lasting more than six hours, stated that Egypt's project was in answer to a British proposal presented Jan. 12.

CLASSIFIED ADS GET RESULTS

## 53 Passengers Lost On Pusan Ferry

PUSAN, Korea, (AP) — The transportation ministry said Wednesday 53 passengers were drowned when the ferry Good Fortune sank off the west coast Sunday.

The ministry said 87 passengers survived.

The ferry carried 140 Koreans, almost double its rated capacity of 75, plus a heavy cargo.

Newspaper said scores were hurt as panic swept the ferry.

The government is investigating the tragedy and is holding the captain-owner for questioning.

## Adenauer Backs British Action

BONN, Germany (Reuters) — Chancellor Konrad Adenauer has defended Britain's arrest of two weeks ago of seven Germans accused of plotting Nazi revival.

Though he has angrily denounced reports that the arrests indicate a danger of revived Nazism, he told a press conference he was sure British authorities had no ulterior motives for the arrests.

They'll Do It Every Time — By Jimmy Hatlo

## Today's Bible Thought

There is no philosphy, no organization, no state, no teaching that so honors labor as does the Bible. The founder of Christianity was a laboring man as were most of his early followers. He taught that all of God's children should be useful. He did not suggest dictatorship by labor nor by any other mortals. He taught justice and liberty.

*God hath seen the labor of thy hands.*—Gen. 31:42.

## Aunt Het

I'm glad to be just halfway poor like I am. If I was any poorer, I'd be mad at the world, and if I was any richer I'd be snooty.


FROM COAST TO COAST — Sally SHOPS — A MONTH OF UNIQUE VALUES

FEBRUARY VALUE DEMONSTRATION SALE

**Door Opening SPECIALS**

**Carnival Nylons**
51 gauge, 15 denier ..... $1.04
2 for $2

WHILE THEY LAST!
**Snuggledown Pyjamas and Gowns**
Pink, blue, melon, Orchid. S. - M. - L. Regular 3.95 ..... $2.77

SPECIAL VALUE!
**Nylon Tricot Slips**
Lavishly trimmed with lace or embroidery. Sizes 32 to 40 ..... $2.95

SPECIAL!
**PETTICOATS**
Crepe with nylon trim and cottons with lace trim. White only. Sizes S. M. - L. ..... $1.74

**DRESSES**
Taffetas, Dobbys, Velverays, Stripes. Values to $8.95 ..... $3.99

**Special!—FUSSY PANTIES**
Lace or embroidery trim. White, pink, blue, yellow, black S. - M. - L. ..... 55c
2 for $1.00

**GOWNS**
A choice selection of outstanding styles in rayon tricot, lace, embroidery and nylon trim. Cap sleeves and short sleeves. White, pink, blue, yellow, black. Values to $2.95 ..... $1.77

**HOUSECOATS**
At fabulous reductions. Bengaline, tie-silk, in a wonderful assortment of styles at one low price. Sizes 12 to 20 ..... $4.88

**JEWELED CINCHER BELTS**
Worth $$$$ more ..... 98c

**SKIRTS**
Rayon, Worsted, Gabardine, Corduroy and Checked. Regular priced up to $6.95. All reduced for this sale ..... $3.30

**Bolero Suits and Weskit Suits**
Special reduction for this sale. Prices as low as ..... $5.30

**MIRACLE NYLON BLOUSES**
Lace-trimmed, tailored, short sleeves. Sizes 12 - 20. White and colors ..... $1.88

**100% WOOL CARDIGANS**
Fancy stitch, long sleeves. Sizes 16 - 20. Assorted colors ..... $2.88

**CREPE BLOUSES**
Tailored, lace trimmed, cap and short sleeves. Sizes 12 - 20 ..... $1.44

Shop Sally First — Shop Sally Always
Your Money Refunded If Not Satisfied

Sally SHOPS
Nelson, B. C. 556 Baker St.

Swimming during a lightning storm is dangerous because the charge some distance water may carry an electrical disturb.


# ANDREW'S

Toasting You With

A HOST OF BARGAINS

ON OUR

# 51st ANNIVERSARY

TOMORROW — Thurs., Jan. 29, 1953

Once again we make it possible for you to buy at prices well below today's market value.

To really save you money we have taken $10,000 of our stock and marked the prices at cost and well below cost on some items.

Listed below are only a few of the many items reduced in price for this outstanding event:

**9 a.m. Door Opening Specials**

Men's and Women's BOWLING SHOES. Reg. to $5.50. To clear — $1.95

Special Table of Men's, Women's and Boys' Slippers. Reg. to $3.95 — $1.50

**WOMEN'S SHOES**

Group No. 1: 200 PAIR—Enna Jetticks, Georgina, Golden Pheasant. Pumps, Straps, Sandals, etc. Regular values to $16.95. SPECIAL AT — $9.95

Group No. 2: 150 PAIR—Special lot of higher priced shoes, Pumps, Loafers, etc. Regular to $12.50. SPECIAL AT — $6.95

Group No. 3: 1000 PAIR—WOMEN'S SHOES. Ties, Pumps, Straps, etc. Regular to $10.95. This is our outstanding offer at ONLY — $4.95

Group No. 4: 500 PAIR—Loafers, Wedgie Sandals, Saddle Oxfords, etc. Regular to $7.50. ON SALE AT — $3.95

Group No. 5: A lot of ODDS and ENDS in this group at a GIVE-AWAY PRICE of — $2.95

Group No. 6: A special lot of BALLERINA SHOES in Nylon and Suedine. Regular to $4.50 — $2.50

Group No. 7: SPECIAL CLEARANCE of broken lines of Women's Velvet Overshoes. Regular $7.95. ON SALE AT — $3.95

We are also offering clearance prices on a large group of slippers for men, women and children. This is your opportunity to buy and hold them for future gifts.

• NO EXCHANGES — • NO CHARGES
• NO REFUNDS — • ALL SALES FINAL

**MEN'S, BOYS', CHILDREN'S SHOES**

Group No. 1: Special lot of better grade Men's Shoes. Regular prices to $18.95. ON SALE AT — $9.95

Group No. 2: 200 PAIR—A large group of Men's Oxfords, formerly retailing to $13.95. ON SALE AT THE LOW PRICE OF — $6.95

Group No. 3: Special table of ODDS and ENDS of men's shoes at — $4.95

Group No. 4: Special lot of Men's Work Boots. Values to $15.95. ON SALE AT — $7.95

Group No. 5: Special table of Boys' Oxfords and Boots. Regular to $8.95. ON SALE AT — $4.95

Extra Special Women's Flat and Medium Heel **Nurses' Oxfords** Regular $10.50. ON SALE AT — $4.95. 30 pair only in this lot.

Extra Special—Youths' and Misses' Red and White, Brown and White **Saddle Oxfords** With cushion crepe soles. Regular $4.95. SPECIAL AT — $3.33

Extra Special—200 Pair of Better **Children's Oxfords** Straps, boots. Regular to $6.95. SPECIAL AT — $3.95

EXTRA SPECIALS 150 Pair of **Children's Sandals** White, Red. Neolite Soles, Crepe Soles. Regular to $4.25. SPECIAL AT — $2.25

Many other items on sale too numerous to mention in this ad.

All Sale Merchandise Will Be Displayed in Our Store Only

Our Windows Will Carry New Lines Only

R. Andrew & Co.

LEADERS IN FOOTFASHION
Established 1902


# Lodge Honors Past Chief at Anniversary

NATAL—Alexandra Temple No. 18, Pythian Sisters lodge of Michel, celebrated their 31st anniversary in the St. Paul's church hall at Michel.

Over 30 members sat down to a delightful turkey supper. The tables were decorated for the occasion by place cards with rose-buds and mums and three dolls dressed in white, yellow and blue (the Pythian Lodge colors) centering the tables.

Following supper installation of officers was held. Mrs. Bessie Taylor of Michel was installed as MEC for the new term. Mrs. Sally Lee of Michel, retiring MEC, was presented with a ring for her services by Mrs. Hilda Hughes. After the ceremony a social evening was held.


COAL
TOWLER
Fuel & Transfer
Phone 889 Nelson, B.C.



January Stock Taking

CLEARANCE SALE

Three Days Only
Starting Thursday
At a Saving To You
From 25% to 50%

★ Two Only—Tea Sets
★ Seven Gents' Watches
★ Fashion Jewellery
★ Dutch Pottery
★ India Brass
★ China Plates and Vases
★ Figurines
★ China Flower Centres
★ Sterling Silver Relish Spoons $1.10 each.
★ Silver Plated Bake Dishes

H. Butterfield
431 Baker St.
"Better Buys at Butterfields"


# Nelson Social . . .

RETURN HOME . . . Mr. and Mrs. H. W. Sharp and Mr. and Mrs. Francis Rieley have returned to Spokane after attending the funeral of their brother and uncle, Mr. Roy Sharp.

• • •

FROM YMIR . . . Mrs. J. D. Spiers and grandson, Bobby Ramsay of Ymir, are visiting Mr. and Mrs. Don Spiers, 709 Seventh Street.

• • •

LEAVE NELSON . . . Mr. and Mrs. Glen Warren and daughter Pat have left Nelson for their new home in Kelowna. Mr. Warren was district manager for Imperial Oil Company here.

• • •

CELEBRATE ANNIVERSARY . . . Covers were laid for 10 Sunday evening at the home of Mr. and Mrs. R. Bain Oliver, 511 Nelson Avenue, in honor of Mr. and Mrs. R. L. Oliver who were celebrating their 43rd wedding anniversary and also Mrs. Oliver's birthday.

## Prepare For Annual Guide Tea

Members of Nelson District Girl Guide Association are in the midst of preparations for the third annual Guide Association tea here this weekend.

A program by Nelson Guides will be given and Brownie groups will sell candy. A tea cup reader will also be present to tell your fortune.

Tea is being convened by Mrs. W. E. Ogden, Mrs. H. Cain, Mrs. J. Maber, Mrs. E. Evans and Miss Greta Curwen.

Milady's Fashions
(New Management)
DRESSES, BLOUSES
HALF PRICE

SPRING ARRIVALS
SUITS
COATS
SHORTIES

Featuring:
BUTTERFLY NYLONS
Sizes 8½ to 11

The Store of Friendly Service
449 Baker St. Phone 874



BUTCHERTERIA News

SHOULDER ROASTS OF LAMB Lb. — 39¢
SHOULDER LAMB CHOPS: Lb. — 45¢
NECKS, FLANKS and SHANKS Of Lamb, for Stewing; Lb. — 25¢
ROLLED VEAL ROASTS: Per lb. — 59¢
FRESH PORK RIBLETS: Lb. — 14¢
ROUND STEAK: Good steer beef. Per lb. — 68¢
A LARGE EGGS: Strictly fresh. Local. Per doz. — 55¢
WHITEFISH: Fresh. Per lb. — 28¢
DELICATED STEAKS: Lean and tender. Per lb. — 69¢

Delicious MINCEMEAT
For tasty pies. — 2 lbs. 49c

CORN ON THE COB: 4 to a bag. Per bag — 35¢
TENDERIZED PICNIC SHOULDERS: Per lb. — 41¢
BULK LARD: Home rendered. Good. — 2 lbs. 25¢
BEEF DRIPPING: Fresh rendered Good. — 2 lbs. 25¢

Phones 527-528 Free Delivery

NELSON COUPLE married recently in Trinity United Church, Mr. and Mrs. Ronald Musfelt are pictured with their attendants, Mr. and Mrs. Kenneth Musfelt. —Renwick photo.

# London Glimpses Coronation Styles

By MURIEL NARRAWAY
Canadian Press Staff Writer

LONDON (CP) — London's three day parade of Coronation fashions has ended with a flourish--and appropriately the lead came from the Queen's designer, Norman Hartnell.

Fashion writers and buyers in Hartnell's salon applauded Wednesday as gowns suitable for Coronation wear succeeded one another in a glittering cavalcade, providing a vivid advance sample of the big show to come in Westminster Abbey this summer.

Hartnell, designer of the Queen's wedding dress gave his show in two parts. A collection of spring and summer outfits was followed by a special white-and-gold Coronation collection designed for wear in the Abbey and at court functions.

His show was one of the last in a three-day series given by Britain's "big eleven" of fashion.

In general, there were few surprises, with the emphasis on "English elegant"—plain with good styling and no nonsense.

MAIN TRENDS

Principal trends were the tango line by Michael of Lachasse, the forward line by Hardy Amies and the cascade line by John Cavanagh.

Whatever the title, this consisted of variations of one central theme —a straight back skirt, flowing out at front to give the impression of a figure backing into the wind.

Hardy Amies, designer of many styles worn by the Queen on her Canadian tour in 1951, featured this look in evening dresses shorter at front than back, country suits with one inverted pleat and town suits with a sudden forward flare.

Michael of Lachasse used unpressed front folds with hidden buttons and triangular styling. Other designers, including Victor Stiebel, Haronell and Matti, preferred classic tailored styles with straight lines or two box pleats at back.

PLAIN BACKGROUND

Hartnell used plain materials as backgrounds for his specially-lavish embroidery. Typical were "chain of office", a V-necked number with horizontal interlaced circles of glittering gold sequins and "Guinevere," an oyster-stain gown with opalescent roses of pearl and silver on slender stems spouting brilliant gold leaves.

A choice for royal ballroom scenes was "Marguerite", a stiff net semi-crinoline with spidery Marguerites.


BUY
ON OUR BUDGET PLAN
10% DOWN
Balance 18 Months
Freeman's


## NATAL COUPLE ARE FETED

NATAL — A surprise party, at the home of Mr. and Mrs. J. Fontana honored the latter's parents, Mr. and Mrs. Charles Kozler of Michel on their 23rd wedding anniversary.

During the evening Mrs. Kozler received a purse and Mr. Kozler a wallet, both containing money, from the many friends attending.

Mrs. A. Travis, Mrs. C. Kozler and Mrs. Irene Travis were winners of a whist drive sponsored by the Natal Women's Association in St. Paul's Church hall.

## WI to Observe 25th Anniversary

WYNNDEL — Plans to commemorate the 25th anniversary of the Wynndel Women's Institute this March were discussed at the January WI meeting.

Committee conveners for 1953 were appointed. They were: Mrs. Wigen, hospital; Mrs. Packman, sick committee; Mrs. M. Hackett, welfare; Mrs. Hess, community needs; Miss Dona Wigen, child welfare. A vote of thanks was given Mrs. R. Andestad, retiring convener, for 12 years of service.

A donation of $5 was voted the Milk for Korean Children Fund with $2.50 donated individually.

Gifts from an English WI were distributed.

## 100 Attend LA Social Evening

Close to 100 attended a social evening of bingo and dancing sponsored by the Ladies Auxiliary to the Fraternal Order of Eagles Monday night.

Prize winners were Michael Sawchenko of Castlegar, Mrs. A. Peloso, Mrs. R. W. Nixon and Mrs. H. Corbin. Special prizes went to Mrs. George Kirkham and R. W. Nixon.

A. Peloso was awarded a membership drive prize by the president.

H. Corbin was master of ceremonies.

The mayoralty of London, England, dates back to 1189 when Henry Fitzailwin was the first mayor.

## SOCREDS HOLD DANCE

RETALLACK — Retallack Social Credit group sponsored a well attended dance here which drew visitors from Kaslo and Zincton.

READ THE CLASSIFIED DAILY

## Holds Whist Drive

WYNNDEL — Mrs. Anderson and D. Fawcett were winners at court whist sponsored by the Community Club here in the Memorial Hall. Mrs. D. Fawcett and E. Redshaw took consolation prizes.


Phone 831 832 BRADLEY'S MEAT MARKET We Deliver Free

LOW WEEKEND SPECIALS

★ FRYING CHICKEN Fresh dressed. Lb. — 59¢
★ PORK PICNICS Fresh. Lb. — 39¢
★ CORNED BEEF Mild cure. Boneless. Lb. — 65¢
★ SALMON TROUT Half or whole. Lb. — 49¢
★ SALT HERRING Large Labrador. Lb. — 35¢

by shopping regularly at SAFEWAY

Save a lot by saving a little every time you shop. That's what happens when you supply all your food needs at Safeway. You see, our prices are low on every item every day...so you're bound to save on the total of purchases you make here. For examples of Safeway's money-saving values, check the lists below.

★ Choice RASPBERRIES Ferncliffe. 15 oz. can — 28c
★ SLICED PINEAPPLE Lalani Fancy. 20 oz. can — 33c
★ ORANGE JUICE Full o' Gold. 48 oz. can — 35c
★ GRAPEFRUIT JUICE Tropical Pride. Sweet. 20 oz. can — 13c
★ GOLDEN CORN Taste Tells. Choice. 15 oz. can — 17c
★ FANCY PEAS Sugar Belle. Sieve 4. 15 oz. can — 19c
★ PORK & BEANS Taste Tells. 15 oz. can — 12c
★ COHOE SALMON Moonlight. Fancy. 7¾ oz. can — 25c
★ MARSHMALLOWS Lowney's Angelus. 16 oz. bag — 39c
★ CANTERBURY TEA Fine Flavour. 16 oz. ctn. — 83c
★ FROZEN PEAS Aylmer. 12 oz. carton — 25c
★ RAISIN BREAD Skylard, wrapped. 16 oz. loaf — 18c

Fresh Produce

★ SUNKIST ORANGES Sweet, juicy Navels. — lb. 12c
★ FIELD TOMATOES Red-ripe. 14 oz. cello tube, each — 23c
★ WHITE GRAPEFRUIT Florida, sweet. — lb. 12c

Guaranteed Meats

★ BOILING FOWL Fresh killed. Head and feet off. — lb. 42c
★ PORK CHOPS Rib end. — lb. 55c
★ SMOKED HAMS Regular. Whole, half, or in the piece. — lb. 57c

Prices Effective Jan. 29, 30 and 31

SAFEWAY

ABOUT $24,000, half of a legacy left by Sir Jack Drummond, British scientist, and his wife, who were murdered with their only child, 10-year-old Elizabeth, last summer in Southern Europe, will be inherited by two Canadian children. Mrs. Edith Cameron of Camp Borden, Ont., sister of Lady Drummond, has been informed the money will come to her children, Ian, 9, and Anthea, 5, seen above with their pet, "Shawn." The murders, unsolved and still under investigation, took place while the Drummond family were camping beside a road on a holiday trip. The parents were found shot at their camp and the little girl was found clubbed to death some distance along the road. —Central Press Canadian.

## Rabid Coyote Killed

EDMONTON (CP)—A confirmed case of rabies has been found within 15 miles of Edmonton.

Dr. E. E. Ballantyne, Alberta director of veterinary services, reported laboratory tests showed rabies in a coyote killed four miles northeast of Mornville.

This was the closest to Edmonton a confirmed case has been reported since outbreak of the rabies epidemic which resulted in a federal quarantine in movement of dogs in northern Alberta to 20 miles south of Edmonton.

PAINT YOUR WALLS with WINDOWS CLOSED!
Kem-Tone
NO "PAINTY" ODOR

## Advocate Steel Mill for V.I.

COURTENAY, B.C. (CP)—Robert Mawhinney, president of the Associated Chambers of Commerce of Vancouver Island, in a speech here advocated a steel mill for Vancouver Island.

He told members of the Courtenay Chamber of Commerce recently that there should be a mill with a small electric furnace with a 100-ton per day capacity.

There is ore, coal and needed minerals for a small compact industry which would provide 5000 tons of steel annually, said Mr. Mawhinney. There are several excellent fog-free harbors.

He said Vancouver Island Chambers should show unity of purpose in developing a campaign for a mill.

The game of tennis was purely an amateur sport until 1926.

## Charge Man and Wife With Death Of Young Child

ELMIRA, Ont. (CP)—A charge of murder was laid today against a chemical worker and his wife in the death of their four-year-old daughter.

Jointly charged were Henry William Paepcke and his English war bride, Sheila. The couple was arrested Tuesday night nine hours after they reported the death of their daughter Glennice to a doctor.

Dr. LeRoy Wagenr, coroner, said the child's body bore about 75 bruises and that death was caused by a brain haemmorhage.

Police said Paepcke returned home from work and found the child dead and his wife in a hysterical condition.

Mrs. Paepcke was reported to have said the child was injured in falling from a chair. Dr. Wagner said he signed the necessary papers four years ago to have Mrs. Paepcke committed to a mental hospital but the provincial police did not execute the order.

## Eden Explains Nazi Arrests

LONDON (AP)—Foreign Secretary Anthony Eden said Wednesday that the seven former Nazi officers arrested recently were plotting to organize neo-Nazi "fighting groups" to seize power in the West Germany.

Eden told the House of Commons that documents seized in the arrests by British officials Jan. 15 showed that the group had planned to establish "widespread contacts inside and outside Germany."

He added they had been "seeking to place their agents secretly in positions of influence."

Eden emphasized, however, that the Nazi-like movement was "a potential danegr" and not an immediate threat to the German democratic order. He said he believes this movement can be nipped in the bud.

## London to Australia In Under 22 Hours

DARWIN, Australia (CP)—Britain's Canberra jet bomber, already the conqueror of Atlantic speed records, Wednesday established another mark by flying from England to Australia—more than 8000 miles—in less than a day.

The twin-jet whizzed down at this North Australian port at 4:07 p.m. Wednesday just 22 hours and one minute after leaving London.

**19 HOURS FLYING**

Its actual flying time for the 8608-mile trip—unofficial so far—was 19 hours and one minute.

This more than halved the previous official record listed with the British air ministry of 45 hours 35 minutes, clocked by a four-engine Lancaster bomber in August, 1946.

It also bested the 19 horus 12 minutes flying time in which another Canberra jet made the trip last March 16, but that flight was not clocked officially and the plane en route laid up in Singapore for 48 hours.

**TWO-MAN CREW**

A two-man RAF crew—both Second World War veterans—brought the blue bomber through its trip from London. They were the pilot, Flt. Lt. Leslie Morris Whittington, 29, and his navigator, Flt. Lt. John Anthony Brown, 30.

They left London Tuesday at 8:36 a.m. and stopped en route three times for fuel—at Fayid, in the Suez Canal zone; at Karachi, capital of Pakistan, and in Singapore. In all they spent three hours on the ground, the longest stay an hour and 16 minutes in Karachi.

**TOP SPEED SECRET**

En route they also collected another official record, eclipsing the old London-to-Karachi mark. Their time of eight hours, 53 minutes bettered a previous record of 15 hours, 18 minutes for the 3921-mile run set in May, 1949, by a Sea Fury.

The bomber landed in Singapore 43 minutes behind schedule. Whittington blamed head winds encountered after leaving Karachi.

The pilot refused to disclose the top speed of his flight but said they were making the trip at more than 40,000 feet and using oxygen to breathe all the way.

## National Book Awards

NEW YORK (AP) — National Book Awards, made annually by the United States book industry, were presented Tuesday night to Ralph Ellison, Bernard DeVoto and Archibald MacLeish for the most distinguished works of 1952.

MacLeish, 60, former librarian of Congress, won the poetry award for his "Collected Poems, 1917-1952."

DeVoto, 55, novelist and historian, won the non-fiction prize for his "The Course of Empire," which traces early exploration in America.

Ellison, 38, received the fiction award for his novel "Invisible man," a story of the struggles and problems of a young Negro in modern America.

Both DeVoto and MacLeish are past winners of Pulitzer Prizes.

## 83-Year-Old to Get Sheepskin

PASADENA, Calif. (AP) — One of the boys who gets his sheepskin from John Muir College this semester, is 83 years old. John B. Ely smokes a corn cob pipe and his teachers permit him to stroll out of class occasionally for a few puffs.

Ely started his college education at Hardin-Simmons in Abilene, Tex., 45 years ago, but after one semester, he set out to see the world. He sought gold in the Klondike, hunted ostriches in Patagonia and worked as a telegrapher.

Ely is rated by his counsellor, Mrs. Octavia Doyle, as one of the best students the junior college ever had. He's going to enrol in the University of California at Los Angeles nex' semester.

Ely is the father of seven children.

"I'm going to get a Ph.D. with rattlers on its tail," Ely says.

**OLD TRAILS**

LIMA, Peru (CP) — Explorer Victor von Hagen and his wife have started a two-year exploration of the ancient Inca highway system. They aim to map a vast area between Peru and Ecuador to find how much of the historic system can be tied into the modern Pan-American Highway.

The true Saltine. Thin as a wafer delightfully crisp . . . specially blended for lightness and fresh, fine flavor. Extra tempting with soups, cheese and spreads.

ALWAYS BUY THE BEST —BUY

Weston's
English Quality
BISCUITS and CANDIES

P2-31

TAKE A TIP

FROM

WELL-KNOWN

WOMEN

Compare De Luxe

Blue Bonnet Margarine

with any spread—at any price!

"Most convenient spread I've ever tasted. Most delicious, too!" That's what well-known women say about DE LUXE Blue Bonnet! DE LUXE individual quarters are wrapped in parchment and pure aluminum, perfectly protected!

They're ideally shaped to put right on your plate, or to slice into neat pats. Take a tip from Mrs. Clyde Scott (top), Mrs. Wes McKnight (centre) and Mrs. Turk Broda: enjoy the fresh, sunny-sweet flavor . . . the rich nutrition . . . the real economy of this truly de luxe margarine.

Buy Blue Bonnet and Get "All 3"—Flavor! Nutrition! Econom-e-e!

Produ' 'the makers of FLEISCHMANN'S YEAST, MAGIC BAKING POWDER and other fine food products



Our Pledge will be in 53!

LOW PRICES
On EVERY ITEM—EVERY DAY

Star Grocery
Phone 10, Nelson
Imperial Groceteria
Phone 309, Creston
McLeod & Hodgson
Phone 9, Grand Forks
J. L. Wilson, General Merchant
Phone 27-Y, Silverton
Ymir General Store
Ymir

United Purity Stores stock the brands you know, world famous national brands, as well as products grown, marketed and packed right in our own B.C. Yes, you are truly supporting home industry when you buy the brands you know at your United Purity Store.

United PURITY Stores

PRICES EFFECTIVE
JANUARY 29-30-31

MEATS

| | |
|---|---|
| POT ROAST Beef, Blade or Cross Rib, lb. | 51¢ |
| POT ROAST Beef, Rolled Brisket, boniless, lb. | 37¢ |
| OVEN ROAST Beef, Sirloin Tip or Rump, lb. | 78¢ |
| OVEN ROAST Beef, Standing Prime Rib, lb. | 70¢ |
| PORK SPARE RIBS Young, Tender, lb. | 35¢ |

SCONA PACKAGED FOODS

PRODUCE

| | |
|---|---|
| SCONA TOMATOES Firm, Ripe; 16 oz. ctn. | 25¢ |
| SCONA POTATOES Alberta No. 1 Gems; 10 lb. pliofilm bag | 67¢ |
| SCONA POTATOES Alberta No. 1 Gems, 10 lb. pliofilm bag WITH POTATO PEELER | 79¢ |
| SCONA HEAD LETTUCE Fresh, Solid, Cello Wrapped; Lb. | 19¢ |
| SCONA CELERY Crisp, Green Heads, Cello Wrapped; Lb. | 17¢ |
| SCONA CAULIFLOWER Snow-White, Well Trimmed, Cello Wrapped; Lb. | 29¢ |
| SCONA CARROTS B.C. Clip-Top; 20 oz. pliofilm bags, 2 for | 35¢ |
| SCONA PARSNIPS Washed; 20 oz. pliofilm bag | 29¢ |
| SCONA ONIONS Okanagan; 40 oz. cello bag | 33¢ |
| SCONA SWEET POTATOES Washed and Waxed; 20 oz. pliofilm bag | 39¢ |
| SCONA ORANGES Mexican, Large and Juicy; 5 lb. bag | 49¢ |
| SCONA LEMONS 4 to a tube, each | 25¢ |
| SCONA BANANAS Golden Ripe; 2 lbs. | 45¢ |

★ Orange Marmalade Pure, Malkin's Best. 48 oz. tin 67c

★ Tomato Catsup Campbell's. 13 oz. bottle 2 for 53c

★ Coffee Malkin's Best. 1 lb. pkg. 94c

Fruit Juice

| | | |
|---|---|---|
| Apple Juice | Fort. Sun-Rype, 20.-oz. | 2 for 33¢ |
| Blended Juice | Malk. Best, 20-oz. tins | 3 for 47¢ |
| Pineapple Juice | Libby's, 18-oz. tin | 39¢ |
| Tomato Juice | Libby's, 20-oz. tin | 2 for 37¢ |
| Grapefruit Juice | Tropical, 20-oz tin | 3 for 43¢ |

Ready-to-Eat Cereal

| | | |
|---|---|---|
| Shredded Wheat | Pkgs. | 2 for 33¢ |
| Corn Flakes | Kellogg's, 3-oz. pkg. | 17¢ |
| Shreddies | Bite size, pkgs. | 2 for 33¢ |
| Rice Krispies | Kellogg's, pkgs. | 2 for 35¢ |

Low Price Values

| | | |
|---|---|---|
| Choice Peas | Meddo, No. 5, 15-oz. tin | 5 for 78¢ |
| Beans | Cut Green, choice Malkin's Best, 15-oz. tin | 3 for 61¢ |
| Corn | Cream style, fancy, Malkin's Best, 15-oz. tin | 3 for 55¢ |
| Tomatoes | Malkin's Best, choice, 28-oz. tin | 2 59¢ |
| Peas and Carrots | R.C., 15-oz. | 3 for 51¢ |

Canned Fruit

| | | |
|---|---|---|
| Apricots | Pride of OK, choice, 15-oz. tin | 2 for 41¢ |
| Peaches | Sliced, fancy, Royal City, 15-oz. tin | 2 for 45¢ |
| Cherries | Choice, sweet, Malkin's Best, 15-oz. tin | 2 for 51¢ |
| Pears | Standard, Better Buy, 15-oz. tin | 2 for 41¢ |
| Plums | Royal City, choice, 15-oz. tin | 3 for 40¢ |

| | |
|---|---|
| SURF, Soap Powder | Large Pkg. 37c |
| GRAHAM WAFERS, Weston's | Pkg. 30c |
| GOLDEN SYRUP, Roger's | 2 lb. tin 29c |
| SAUERKRAUT, Libby's | 28 oz. tin 25c |
| VEGETABLE SOUP, Campbell's | 10 oz. tin 3 for 41c |
| OATMEAL COOKIES, Dad's, Pantry Pak | Pkg. 31c |
| MATCHES, Red Bird, Packages | 3 for 29c |
| WHOLE CLAMS, Cloverleaf | 16 oz. tin 41c |

Perfex Bleach
32 oz. — 35c
64 oz. — 64c

Shortening, lb. pkg., 2 for 53c

500 Mill Round Gates of Prison . . .

# Boy Goes to Gallows for Shot He Never Fired; Crowd Boos at Jail

LONDON (AP) — A 19-year-old Briton was hanged Wednesday for a murder shot he did not fire—despite a dramatic 11th-hour appeal for his life to the Queen.

The youth, Derek Bentley, took part in a holdup in which a policeman was killed. A companion, who actually fired the fatal shot, escaped with an indeterminate prison sentence because he was only 16 years old.

Bentley was hanged at grim Wandsworth prison while a booing, shouting crowd demonstrated outside the walls.

He went to the gallows despite an appeal by his friends to the Queen that she override her cabinet advisers and stay the execution. Earlier, Home Secretary Sir David Maxwell Fyfe had rejected clemency pleas signed by more than 200 memebrs of Parliament.

EXTRA POLICE

A crowd of approximately 500 persons milling outside the prison booed and shouted as the main gate swung open at 4:10 a.m. for the notice of execution to be posted.

A glass, shielding the prison gate bulletin board, was smashed in the crush. Police reinforcements were called to handle the crowd and protect members of the prison staff trying to post the execution notice.

"They're murdering an innocent boy," shrilled one woman as the crowd flung coins at the uniformed prison officials.

HELD BY POLICEMAN

The fatal shooting occurred when Bentley, dull-witted son of an electrician in Croydon, Surrey, was arrested on a rooftop with a 16-year-old friend, Christopher Craig.

Craig cut loose with a gun, killing one policeman, while another officer was holding Bentley.

Bentley did not carry a gun in the robbery attempt but under British law responsibility is shared by all who participate in such a crime. The jury convicted Bentley. However, it recommended mercy in his case.

The sentence aroused strong feeling in Britain. Hundreds of persons demonstrated Tuesday night in front of the office of the home secretary, the House of Commons and deputy prime minister Anthony Eden's house to back up their demand for clemency.

Police arrested two demonstrators, John Rees, 23, and John Mcewan, 27.

At the fateful execution hour, the crowd recited the 23rd Psalm, "The Lord is my shepherd. . . ."

Mrs. Violet van de Elst, opponent of capital punishment, led the psalm recital and also led a part of the crowd in singing "Abide With Me."

PAINT YOUR WALLS with WINDOWS CLOSED!
Kem-Tone
NO "PAINTY" ODOR

## CNR Main Line Open

EDMONTON (CP)—CNR officials reported Wednesday that main line operations between Edmonton and Vancouver have returned to normal after snow and rock slides near Boston Bar in the Fraser canyon and a freight derailment at Albreda, 87 miles west of Jasper.

The derailment forced rerouting of CNR trains over the CPR line to Calgary. East and westbound transcontinental passenger trains were consolidated at Calgary.

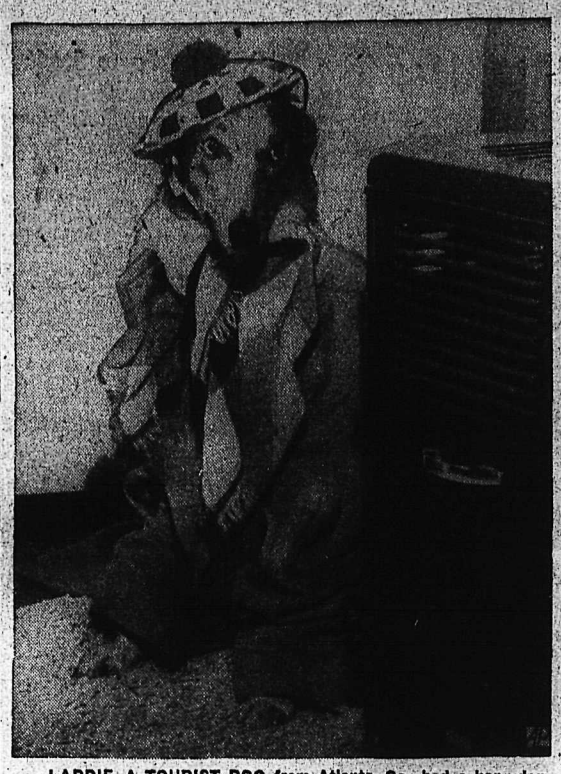

LADDIE, A TOURIST DOG from Atlanta, Ga., had a hang-dog look when the early morning temperature dipped to 45 degrees around Miami, Fla. Clad in his sports finery, Laddie huddled near a heater. His owner, Mrs. Ethel P. Lewis, was sympathetic.—AP wirephoto.

## Coast Police Search For Teen-Age Boys

VANCOUVER (CP)—Search for two teen-aged boys on Vancouver's North Shore mountains continued today.

George Grieve, 15, and Donald Conklin, 13, left home Sunday for their cabin on Grouse Mountain. Police searched the cabin and found it had been unoccupied for some time.

In a note left for their parents, the boys said they intended to catch a "freight" for Alberta when they came down from the mountain.

## Carrier Throws Heavy Mail Away

MOBILE, Ala. (AP)—A mail carrier said Tuesday that when his work got too heavy for him he simply threw some of it away. He was placed on probation for three years when he pleaded guilty to delaying and secreting bundles of mail. Elwood A. Troutman, a substitute carrier during the Christmas rush, said he dumped bundles of mail into a culvert.

FRIENDLY GESTURE

BERLIN (Reuters)—Big four occupation officials clinked glasses at a cocktail party in East Berlin Tuesday for the first top-leevel get-together in two years. The occasion was the retirement of Lt.-Col. A. A. Shaitan, the Soviet protocol officer, who is returning to Russia.

The first Atlantic cable was laid between Cape Bréton, N. S., and Newfoundland in 1855.

## New Modified Amputation Said Successful

CHICAGO (AP) — A new surgical technique that is sparing some Korean war veterns from complete amputation of their feet and lower legs was described Wednesday by a team of orthopaedic surgeons.

The surgery, called a modified amputation technique, preserves the leg bone from knee to ankle and the heel skin, or pad. It enables a patient to walk on his heel skin, attached to his own leg bone, rather than requiring an artificial foot.

TRIED ON 36 MEN

The operation has been done successfully on 36 patients at the Walter Reed Army Hospital in Washington, by Drs. August Spittler, chief of the hospital's orthopaedic section and John Brennan and John Payne.

All of the patients suffered from infection of the feet. Gangrene was present in 12 cases, eight due to frostbite.

Dr. Spittler outlined the technique in a paper read to the American Academy of Orthopaedic Surgeons.

The new operation is an alteration of the technique originally used by Sir James Syne of Edinburgh in 1843 in selected cases where no infection was present.

First, all the foot bones and infected tissue are removed. The skin is preserved intact, however, and in the second step, after all infection is cleared out, the heel pad is grafted to the lower end of the tibia, or large lower leg bone.

"All of the patients," Dr. Spittler said, "have developed an excellent walking gait, with stumps capable of bearing the entire body weight without pain."

Buenos Aires, capital of Argentina, has the largest refrigerating plant in the world.

## Influenza Wanes In U.S. Centres

NEW YORK (AP) — The widespread outbreak of mild flu, grippe and other respiratory infections appears to be waning in most sections of the United States.

A country-wide survey Wednesday showed that flu-like diseases are on the decline in at least 16 states, with only three states reporting a sizable increase.

Elsewhere, respiratory infections are running near normal for the winter period.

## METAL PRICES

NEW YORK (CP) — Spot prices: Lead, N.Y., .14.
Zinc, East St. Louis, .12.

## Burglars With Big Feet, Big Hearts

VANCOUVER (CP) — Burglars with "*big feet and big hearts*" looted a Vancouver store of $320 worth of cigarets and $34 cash last night.

A size 10 footprint and a "thank you" note were left by the thieves when they left the Better Butter store.

## No Political Party, Japanese Students

TAIPEH, Formosa (AP)—Nationalist Chinese authorities have forbidden students under 18 years old to join any political party. Education ministry officials said such students would do more for themselves and their country if they devoted all their time to their studies.

1 cup all-purpose flour; 1 teaspoon salt; 3 teaspoons baking powder; 1 cup corn meal; ¼ cup brown sugar; ¾ cup milk; 3 tablespoons ROGERS' GOLDEN SYRUP; 1 egg, well beaten; 3 tablespoons butter, melted.

Sift flour with salt and baking powder, combine with cornmeal. Add milk and ROGERS' GOLDEN SYRUP to well-beaten egg, and turn this mixture into blended dry ingredients. Lastly add butter. Stir just to blend. Pour batter into hot, oiled pan. Bake for 20 minutes at 425°F. Serve smothered in warmed ROGERS' GOLDEN SYRUP—it's delicious!

*For Free Recipe Book, Write—*
The B.C. Sugar Refining Co. Ltd., P.O. Box 969, Vancouver, B.C.



IT'S HERE! IT'S NEW! PROCTER & GAMBLE'S EXCITINGLY DIFFERENT WASHDAY SUDS!

For the *whitest white* washes you ever dreamed of and the brightest *colors*—change to new blue CHEER. CHEER brings you a miracle whitening agent—and that's why CHEER can guarantee you the whitest, brightest washes possible!

The moment you open the box, you'll see the *first* difference between new CHEER and all the others! It's *blue*. Watch those magic granules burst into oceans of peppy, bright-white suds . . . *guaranteed to give you the cleanest washes possible!* Cleaner than any soap you can buy!

New CHEER—with its exclusive formula—is a complete clothes-washing product. You need only CHEER—without aids for everything you wash—from dirtiest clothes to finest fabrics. And remember: new, pleasant-scented CHEER is safe for colored washables. *Double your money back* if you don't agree new CHEER gives you the *cleanest, whitest* washes possible.

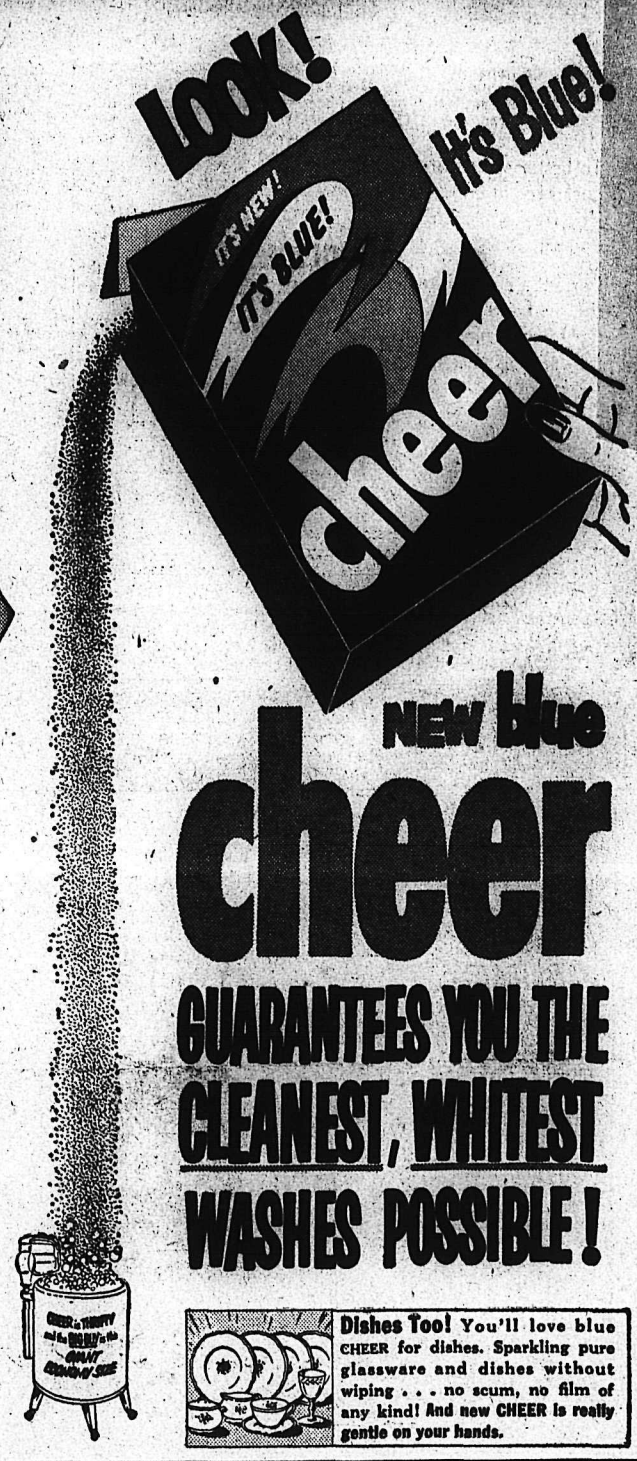




**Dishes Too!** You'll love blue CHEER for dishes. Sparkling pure glassware and dishes without wiping . . . no scum, no film of any kind! And new CHEER is really gentle on your hands.



TWICE as much NOXZEMA FOR YOUR MONEY

Chapped Hands Special

Giant 10 oz. size only $1.25

**LIMITED TIME OFFER!** Help yourself and your family to skin comfort—skin beauty—and save! Get the big 10 oz. jar of Noxzema for only $1.25—twice as much for your money!

You'll realize what a grand opportunity this is, when you discover how many ways *greaseless, medicated* Noxzema can help you and your whole family.

**Helps heal and beautify** raw, sore, chapped hands! Soothes and helps relieve many annoying skin troubles, windburn, parched dry lips, chafing, minor rashes, blemishes! Helps rough, dry sensitive skin look softer, smoother, lovelier. *And it's greaseless!* Doesn't stain!

**Don't wait!** Stock up now! Get your Noxzema today and save money! Get the giant 10 oz. size for only $1.25—at any drug or cosmetic counter—for limited time only.

Red, sore, unattractive chapped hands need the 2-way care only medicated Noxzema can give. Helps heal tiny cracks in the skin. Keeps hands softer, smoother, whiter all winter long.

Blemishes. *Medicated* Noxzema helps heal unattractive blemishes—fast!

Baby's Skin. See how quickly Noxzema helps heal annoying rashes and chafing!



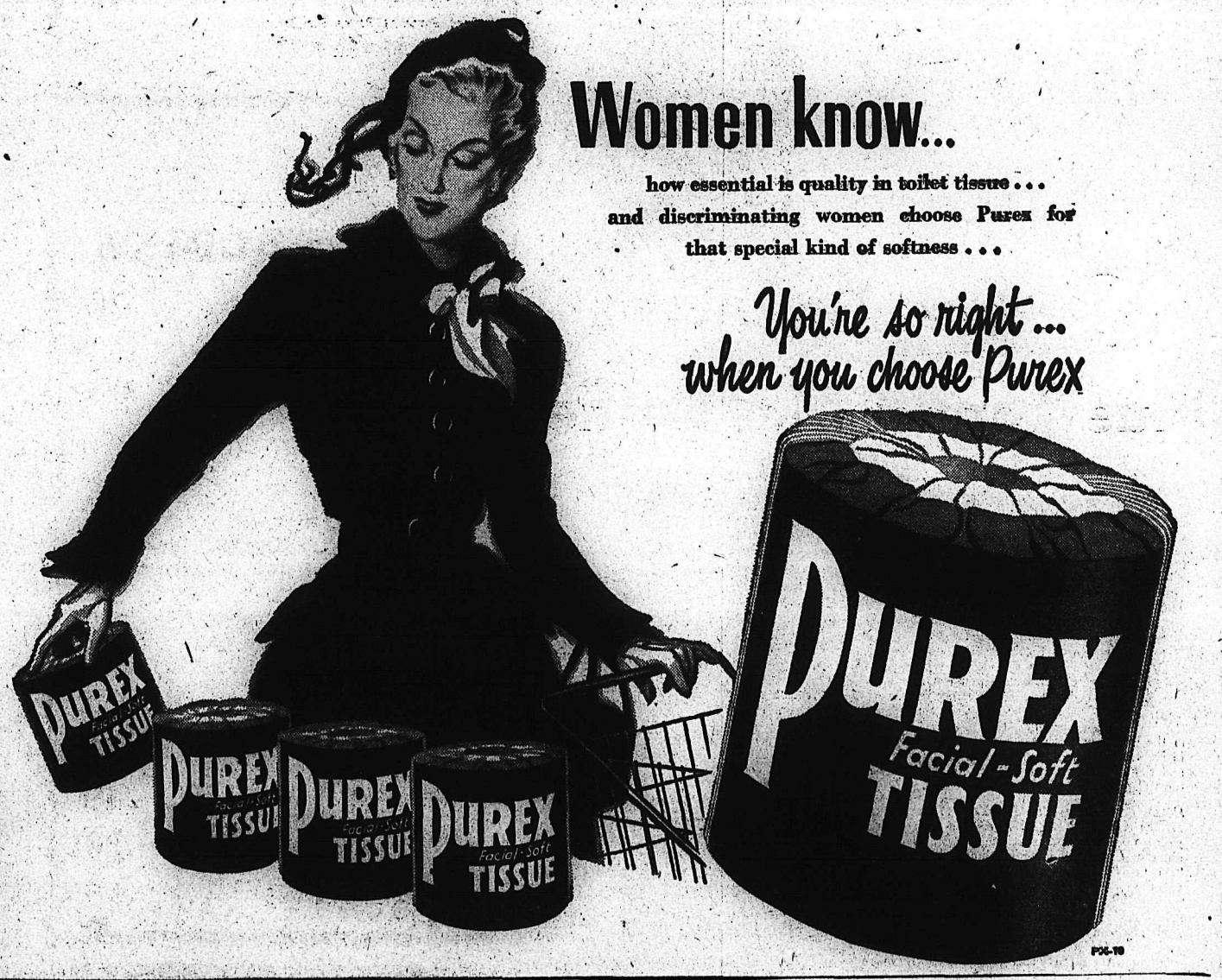


Women know...

how essential is quality in toilet tissue . . . and discriminating women choose Purex for that special kind of softness . . .

*You're so right... when you choose Purex*

P36-19

# Accuse Armistice Negotiators of Master-Minding Bloody Koje Riots

TOKYO (AP) — The United Nations Command Wedenesda charged the two top Communist armistice negotiators with "direct responsibility" for bloody prisoner of war riots on Koje and Cheju Islands.

The UNC quoted captured Communist documents and Allied intelligence reports in directly blaming North Korean Gen. Nam Il, senior Red delegate to the suspended talks, an' his deputy, Gen. Lee Sang Cho.

The Allies said the uprisings which cost the lives of more than 200 Red prisoners, were part of the "Communist campaign on the second front of the Korean War."

In its lengthy statement, the UNC said Nam and Lee had dual functions:

1. To represent the Reds at the truce parleys.

2. "Covertly and more important to mastermind the incidents within UNC prisoner of war camps."

The UNC previously said the Communist high command directed the riots. But this was the first time it named the negotiators as instigators.

"These two generals and their fanatical followers have exploited a new area of total war," the UNC charged.

The statement spelled out in detail steps it said the Reds took to organize the riots.

"Many prisoners captured by the UN forces have admitted they were deliberate plants, dispatched to penetrate the prison camps at Koje, where they were to establish 'cell organization committees' in each camp," the statement asserted.

It declared there was direct chain of command from the armistice negotiators right down to individual compounds in the prisoner camps.

---

SOUTHAMPTON (AP)—A flying boat taking off with Britons bound for a holiday in Madeira foundered and sank in Southampton harbor before dawn Wednesday but all were rescued unhurt.

The 32 passengers and crew members clambered on to a wing of the sinking craft until the rescue launches arrived.


**Bring the Children . . .**

On your visits to Spokane, stop at the Friendly Hotel Spokane.

To better serve our guests, children under 14 stay free with their parents.

Bring the children to see the heart of the Inland Empire . . . they're welcome, too!

- *Air Conditioned Silver Grill*
- *Parking at our Front Door!*

HOTEL SPOKANE


## Russ Stubborn on Austrian Treaty

MOSCOW (AP) — Russia has insisted once again that the Western powers must withdraw their proposal for an abbreviated Austrian independence treaty before four-power talks can be resumed on a full pact with that occupied country.

A Russian note, replying to requests made Jan. 12 by Britain, France and the United States for another four-power try at ending the long stalemate on the treaty, was published in all Moscow newspapers Wednesday.

The note repeated the stand taken in three previous Soviet messages published from January through September last year. It said:

"The Soviet government again declares its willingness to take part in a meeting of the representatives of the four powers on the question of Austria. The Soviet government considers, at the same time, it necessary in preliminary order to receive an answer from the United States government and also from the governments of England and France to the below sta euqettsiodn France to the below stated question:

"Their readiness to remove the proposal on the 'abbreviated treaty' and complete consideration of a state treaty with Austria, thus fulfilling the obligations taken on themselves to assist in the re-establishment of a free and independent Austria."

## ASK REMOVAL OF IMMIGRANT RESTRICTIONS

TORONTO (CP) — The National Council of Jewish Women of Canada adopted a resolution Wednesday urging that the federal government remove recently-enacted restrictions keeping worth-while refugees from entering Canada.

At their seventh biennial conference here the organization asked that the government consider the individual case rather than the quota situation.

Mrs. Solomon Vineberg of Montreal, chairman of the service to new Canadians, reported that 30,000 Jewish immigrants have arrived in Canada since the end of the war and of these 50 per cent settled in Montreal and 35 per cent in Toronto. The council also announced that it would take a stand against any provincial law that would enforce religious education in public schools.

## Armed Services Recruiting Up

OTTAWA (CP) — Canada's three armed services recruited a total of 29,141 officers and men in 1952 for a net increase in strength of 13,152, defence headquarters announced today. Combined strength at Dec. 31 was 101,409, compared with 88,257 a year before.

The army recruited 12,962, the air force 12,460 and the navy 3719 during the year.

In December, 1979 officers and men were enrolled in the three services—217 in the navy, 926 in the army and 836 in the air force.

Year-end strengths were 15,059 for the navy, 47,959 for the army and 38,391 for the air force.

## Oakalla Farm Staff To Ask For Raise

BURNABY, B.C. (CP) — Staff of the Oakalla prison farm in Burnaby plan to ask the provincial government for salary and pension boosts.

A staff spokesman said junior guards received $210 a month compared to the Vancouver city police scale ranging from $228 to $241.

The highest temperature ever recorded under standard conditions was taken on Sept. 13, 1922 in northwestern Libya at 136.4 degrees.

The falls on the Chicoutimi river at Chicoutimi, Quebec, are estimated to have a hydraulic force of 30,000 horsepower.

PHONE 144 FOR CLASSIFIED

Buy, Sell, Trade the Classified Way


Buy Your FORT GARRY COFFEE at the Bay

Hudson's Bay Company

INCORPORATED 2ND MAY, 1670



FINEST BRAND OF COFFEE YOU CAN BUY!

fort garry coffee

RED LABEL

FORT GARRY COFFEE



Barbara Brent's BUYS AND WHYS

A WEEKLY INFORMATION SERVICE

MONTREAL, January 29th—I have a financial programme that's working out beautifully. I'll be able to have the house painted and go on a two-week vacation trip this year—and *still* buy a fur coat in the fall. How do I do it? The BANK OF MONTREAL's *Personal Planning* system of family financing is the key to my happy state of affairs. You see, it's taught me how to save *regularly*. And now I've discovered, thanks to *Personal Planning*, how to spend *without* using up my B of M Savings Account. I simply borrow against it! Then, when I've paid back my low-cost *Personal Loan*, I still have my nest-egg, complete. Frankly, I don't know how I ever got along without *Personal Planning* (the fact is, I didn't, very well!). Why don't you try it, too? Ask for your free copy of "Personal Planning" at your neighborhood branch of the B of M tomorrow.

***The Good Things In Life*** come in twos, I find . . . good companions; good luck—and HEINZ TOMATO KETCHUP. Yes, I always buy two bottles of Heins Ketchup at a time—one for the kitchen and one for the table. The folks love its spicy, exciting flavour with all kinds of foods—and I couldn't get along without it when I'm cooking. It works wonders to pep up leftovers, stews and casseroles—and that's not surprising. Because Heins Ketchup is made of ripe, red "Aristocrat" tomatoes spiced and seasoned to perfection by Heins' experienced chefs. Ask your grocer for Heins Ketchup next time you're shopping and discover for yourself how *good* it is.

***Home From The Office*** or from shopping . . . feeling all tuckered out? Then I'd suggest you try the tastiest "perk-me-up" I know . . . INSTANT CHASE & SANBORN COFFEE. It's quick and easy to make—takes no longer than boiling the water. And isn't it *good*? The flavour's there—and the body—and the real *lift*. . . . thanks to the Chase & Sanborn coffee experts. I always keep a jar handy. It's a real friend when I'm feeling tired . . . and a real delight when guests drop in. You see, it's as easy to make ten cups as one. And so economical. The regular-size jar of Instant Chase & Sanborn gives you the same number of cups as a pound of ground coffee and there's a big difference in price.

***A Treat For The High-Chair Set*** . . . Cream of Wheat, the hot cereal for quick starts! It's a nourishing, wholesome food for babies every mother should know about. Babies just gobble it up. And Quick CREAM OF WHEAT is so good for them . . . rich in quick-starting food energy . . . iron for good red blood, and calcium and phosphorus for diets deficient in these elements. And it's so easy to prepare. Just five minutes of boiling and Enriched Quick Cream of Wheat is cooked to baby-ready digestibility—smo-o-oth and tempting. *Everybody* enjoys it — from Baby to Grandpop!

***Lemons On My Shopping List . . .*** they're on it *regularly*. Because you see, I use lemons constantly in my cooking . . . and now, during January's cold-catching days, lemons are "sure-fire" cold chasers, as well. Here's how:—Drink the juice of one lemon in a glass of water with a half teaspoon of bicarbonate of soda . . . added very slowly. Do this every 2 to 3 hours the first day . . . then 3 or 5 times a day thereafter, if necessary. See how quickly lemons alkalinize your system and you feel better. And do be sure to use SUNKIST LEMONS . . . they're the finest, juiciest grown.

***All Those People Can't Be Wrong.*** Of course, I've been a Heins Soup "fan" for a long time. So I agree with the folks who, in dozens of taste tests, voted them "tops". Yes, dieticians, young folks and groups of average housewives were overwhelmingly in favour of Heins Condensed Soups. Why not make a taste test yourself? And, as a starter, have HEINZ CREAM OF TOMATO SOUP for dinner tomorrow. Made of rosy-red, "Aristocrat" tomatoes—spiced and seasoned to perfection . . . it's a real delight. And here's something you might not know about it. The cream has been put in it by the Heins' chefs . . . all you do is add water for the richest, creamiest cream of tomato soup you've ever tasted.

***You Know, In This Coronation Year*** my thoughts just naturally turn to England, and if, like me, you have ever had to find your way around London by bus, you'll know how well that system of using different coloured buses to identify the various routes works out. Well, here's a colour system you can use in buying tissue handkerchiefs. For the strongest, softest 2-PLY tissues ever, get FACE-ELLE in the *green* box. For the extra cushioned thickness of 3-PLY tissues, get Face-Elle in the *pink* box. You can also get 3-PLY Face-Elle in Man-size and in Pastels . . . but in regular white tissues, the *green* box means 2-PLY and the *pink* box means 3-PLY . . . and believe me, either box contains Canada's *finest* tissue handkerchiefs.

***Here's Extra Protection For You.*** Your favourite BLUE BONNET DE LUXE MARGARINE now has each golden-yellow quarter pound individually wrapped in pure aluminum foil with inner parchment lining. *Truly* "De Luxe" protection for Blue Bonnet's sunny-sweet flavour! You'll find De Luxe Blue Bonnet extra convenient, too. Just unwrap what you need and serve. No slicing, scooping, or re-wrapping. And you can forget your measuring cup when you're cooking with De Luxe Blue Bonnet. The handy chart on the package shows exactly where to cut for recipes. Ask for De Luxe Blue Bonnet Margarine, and get all these "De Luxe" advantages—and Blue Bonnet "De Luxe" quality, too.

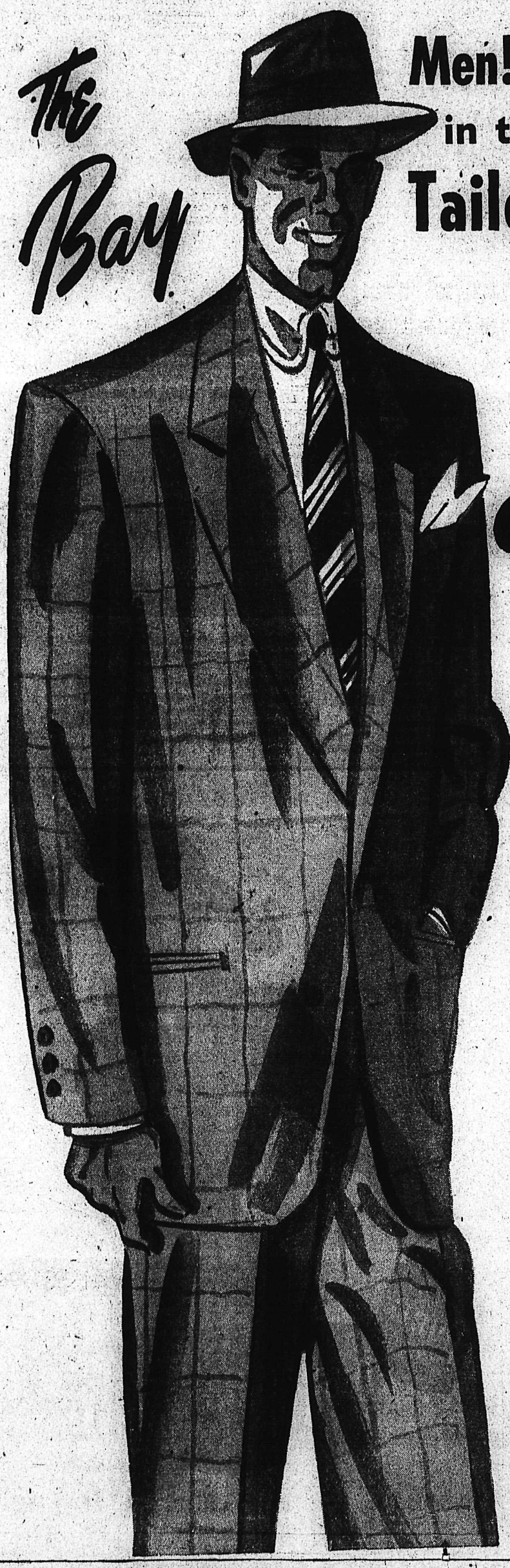

The Bay

Men! Here's REAL VALUE in the Bay's Annual Spring Tailored-to-Measure Suit Sale

100% All-Wool Cloths

2-pc. Suit for Only $45

Extra Trousers 13.95 (Vest extra)

Buy on "BAY" Easy Terms

You Need Pay Only

| $15 | $15 | $15 |
|---|---|---|
| February | March | April |

*Shop at the Bay right now and be sure of getting an expertly tailored suit to wear at Easter. Every measurement carefully taken to ensure correct cut and fit . . . quality tailoring by experts using only 100% all-wool cloths in the newest shades, patterns and weaves for Spring '53. Come in and see the selection yourself, check the style books for your favourite model and check the value . . . you can't beat it anywhere today. Cut and fit guaranteed.*

Choose from these 100% all-wool cloths:—

- Worsteds
- Gabardines
- Serges
- Worsted Flannels

Delivery in 5 to 6 weeks from receipt of order.

Hudson's Bay Company.

INCORPORATED 2ND MAY 1670.

NELSON, B.C.

# Rossland, Forks Kid Pucksters To Play Here

Nelson Bantams and the Nelson Midgets are still very much in the running in their respective brackets for West Kootenay championship honors. Earlier it was reported from Trail that their losses to Trail teams had knocked them from the playdowns.

Although the Bantams have lost two games to Trail they still must play a two-game series with Rossland. If they should defeat Rossland, and Trail also do likewise in their two-game stint, then a playoff with Trail will be necessary.

Both the Rossland Bantams and Midgets will invade the Civic Centre on Friday evening for games with the Nelson teams. The Midget game will be an exhibition game as dates have yet to be set for their playoffs. The Midgets will also see action on Saturday afternoon as they will take on the Grand Forks team here in Nelson.

# Strikes and Spares

Commercial League bowling saw a good many bowlers hit the 600's and 700's for aggregate scores with Bob MacDonald leading the way with a single of 330 and an aggregate of 746. Bob plays for the Lumber Jacks. Others in the high aggregate bracket were Len Woods of the Vijos with a 708, Al Liness of Wood Vallance, 707; Stan Grill of Royals, 688; Walter Clarkson, George Belyk, and Charlie Tremblay, all of Superiors, 682, 665 and 643, respectively; George Lane, Charlie Burdett and Gerry Corbett, all of Royals, had 657, 632 and 614 respectively; Jimmy Dennett of the Transfer had a 642, Harold Mayo of the Lumber Jacks 646, teammate Les Hood had a 612, Jack Martin of Welshs a 628, Vern Miller of Bakers, 609; Carl Locatelli of the Sons, 606, and Bob Dennett and Sid Basey of Bush's had 601 and 600 respectively.

The team aggregate record of 3142 held by Superiors was broken when the Royals rolled a 3159. The Lumber Jacks took the team singles honors with a 1202.

## Cards Owner Gets Prison Sentence

ST. LOUIS (AP)—Fred M. Saigh, owner of the St. Louis Cardinals, was sentenced Wednesday to 15 months in prison and fined $15,000 for income tax evasion a few hours after he pleaded no defence on two counts of a federal indictment.

# Invermere Curlers Name J. H. Peters

INVERMERE—J. H. Peters was elected president of the Invermere Curling Club at the annual meeting to succeed retiring president Joe Pietrosky. Vice-president is William Craig of Radium Hot Springs, and Mrs. Joe Pietrosky of Invermere is secretary-treasurer.

Honorary president is P. A. McGrath of Windermere and Vancouver, and honorary vice-presidents are William Weir, Frank Richardson and Alex Robb.

The Columbia Valley bonspiel will be staged at Invermere February 13 to 15, weather conditions permitting. Curling has now started at the local rink.

# Cranbrook Rinks Test Ice for 'Spiel

Although the weather conditions were a dubious factor and it was doubtful if the 29th annual Selkirk Bonspiel would be run off as scheduled, three Cranbrook rinks were set to play test games in the first draw Wednesday night. If ice was good enough then the 'spiel would go ahead as scheduled. If it was found that poor ice prevented further play then the executive planned to contact the visiting rinks by this morning.

The 'spiel, which already had been set back a week because of mild weather, had a total of 27 rinks entered. Cranbrook sported the largest number of entrants with 17 rinks, Creston followed with five, two were to come from Fernie and one each from Kimberley, Chapman Camp and Canal Flat.

## THREE TO TRAIL FOR MINOR LEAGUE MEETING

When the meeting of the West Kootenay Minor League Hockey Association gets under way in the Cominco rink in Trail January 31, it is expected that Nelson will be represented by Joe Keegan, president of the Nelson minor league setup, as well as the Nelson Amateur Hockey Association representatives, Bob Phillips and Jack Morgan.

Important subjects in regard to minor hockey will be discussed.

**Tiny Tots Skating**
2:45 to 4 p.m.

**Children's Skating**
4:05 to 5:50

**MINOR HOCKEY FRIDAY**

7 P.M.
ROSSLAND BANTAMS vs. NELSON BANTAMS

8:45 P.M.
ROSSLAND MIDGETS vs. NELSON MIDGETS

# Flyers Make Leafs Labor for Win

## Lowe Scores Three, Butler a Pair While WIHL Nabobs Watch From Stands

| | P | W | L | T | F | A | Pct. |
|---|---|---|---|---|---|---|---|
| Spokane | 42 | 24 | 15 | 3 | 217 | 178 | .607 |
| Nelson | 34 | 18 | 14 | 2 | 162 | 154 | .559 |
| Trail | 36 | 18 | 17 | 1 | 175 | 168 | .486 |
| Kimberley | 32 | 7 | 21 | 4 | 124 | 178 | .281 |

Dishing out by far the best hockey in years on the Nelson ice, the Spokane Flyers held the Nelson Maple Leafs for two and a half periods and then faltered as the home boys came through with a burst of scoring to win the WIHL match Wednesday night 7-2. With Leafs wearing their new uniforms for the first time, edified by the High School brass band, and honored by the presence of Wallace Sproul, Commissioner of Finance for Spokane, Harry Roblee, president of the WIHL and a group of Spokane business men, the game was one of note from many angles.

Until the eight-minute mark in the third period the score was 3-2 for Nelson, Hyssop, Lowe and Anderson having scored in that order; and the pudgy Dick Butler having scored both for Spokane. And up to that point Nelson had a slight territorial play, but then the game broke wide open and Spokane had to press. It backfired and Nelson came through with four quick goals. Lovett, F. Koehle and Lowe in that order came through with counters. Butler, Miller, Rozzini and Tilson led rush after rush to the front of Buckholtz' stronghold, but they could not get the puck in the net.

The first period was beautiful hockey and the game settled down to being a battle of the goal-tenders. Gerry Fodey in the Spokane net and Allan Buckholtz in the Nelson net, supplying stoppage power for the injured Boomer Rodzinyak, were sensational Scott, Miller and Tilson were through with no one to beat but Buckholtz and he stopped them cold. While at the other end Hyssop, Haldane, Fritz Koehle, Haley and Lovett had only Fodey to beat and were stopped in their tracks. The one goal of that period came from the stick of Lee Hyssop on a pass from Haldane and that took two tries. Hughes Scott broke through alone right after only to have Buckholtz practically take the puck off his stick.

**PAIR BY BUTLER**

Within 11 seconds of the second period Lowe had scored from Haldane and the local fans leaned forward with renewed interest. It was short-lived however, for the rotund Butler moved a vote of confidence in his pals and took over himself. He scored at the 2:35 mark from Rozzini and Miller, and duplicated the feat again at the 6:13 mark.

Red and Fritz Koehle not only killed off the Don Haley penalty, but carried the fight to the Flyers and came near scoring. Then with Luke off for kneeing and Ramsden serving a misconduct penalty Dale Anderson sifted one in from the blue line. McClenaghan was sent off for tripping and Bill Haldaen and Jimmy Lowe gave another good penalty-killing display with several shots on goal thrown in.

Haldane was skating as if a weight had been removed from his back. In fact, the Nelson team looked better playing short-handed than they did the other night against Trail when they had the power play on.

Lovett's goal nearly midway in the third was the straw that broke the camel's back. It relieved so much pressure that Lovett and Anderson fell all over themselves and almost tripped Referee Lang.

Jimmy Lowe, the diminutive right winger on the Hyssop-Haldane line, still was a long way from home for he was destined for the hattrick. With his two teammates assisting, he scored about two-minutes later and then capped the evening with another from Gilhooley with only two minutes to go. Fritz Koehle got Nelson's other counter while Reeves and McClenaghan were performing a new type of squaw wrestle behind the net.

Spokane lost the services of Doug Toole who twisted his ankle in the second period and had to be carried off on a stretcher. Miller and Rozzini, top scorers for Spokane, each added two points to the total output and Lee Hyssop and Bill Haldane, Nelson's top men added three points each.

Lineups:

Spokane—Fodey, Luke, Hodges, Grebinsky, Reeve, Ramsden, Tilson, Scott, Rozzini, Miller, Butler, McPherson, McNally, Toole.

Nelson—Buckholtz; Malacko, Pasqualotto, Gare, Hyssop, Haldane, McClenaghan, R. Koehle, F. Koehle, Haley, Anderson, Lovett.

**SUMMARY**

First period—1. Nelson, Hyssop (Haldane) 13:24.

Penalty—Reeves, trip, 7:26.

Second period—2. Nelson, Lowe (Haldane) :11; 3. Spokane, Butler (Rozzini, Miller) 2:35; 4. Spokane, Butler (Rozzini, Miller) 6:13; 5. Nelson, Anderson (Pasqualotto, Hyssop) 11:38.

Penalties — Haley, cross-check, 7:30; Luke, kneeing, 10:22; Ramsden, misconduct, 10:22; McClenaghan, trip, 16:32.

Third period—6. Nelson, Lovett (Pasqualotto, Gare) 8:31; 7. Nelson, Lowe (Haldane, Hyssop) 10:27; 8. Nelson, F. Koehle, unassisted, 13:24; 9. Nelson, Lowe (Gilhooley) 18:01.

Penalties — Butler, interference, 17:00; Miller, misconduct, 17:00.

# Curlers of Six Centres Here For Ladies Spiel

Rinks numbering 22 from Trail, Nelson, Creston, Kimberley, Cranbrook and Salmo start the rocks roarin' today in the 15th annual bonspiel of the Kootenay Ladies' Curling Association.

It is anticipated that some fine curling will be seen for top teams of the Kootenay will see action.

Mayor Joseph Kary will officially open the 'spiel just before the first draw at 8 p.m. Piper Frank Marshall will lead a parade of rinks.

## MINOR HOCKEY SCHEDULE

Revised minor hockey schedule for Nelson kid teams:

Friday, 5-6 p.m.—Open hockey.

8-9:15—Nelson vs Rossland Bantams.

9:15-10:30 — Nelson vs Rossland Midgets.

Saturday, 12:30-1:30—Bantam pool

1:30-3:30—Nelson vs Grand Forks Midgets.

3:30-4:30—Bantam Rangers vs Bisons.

4:30-5:30—Bantam Hornets vs Rockets.

# Trail Curling

Results of play in the Trail Curling Club's Rotation Round No. 1 competition Wednesday were:

A. Snowball 6, W. A. Forrest 7; W. G. Siddal 6, O. H. Gill 8; S. Gray 13, S. Smillie 15; D. Sutherland 9, J. D. Hartley 9; W. Gregory 8, J. Hargrave 8; F. Strachan 4, R. Stuart 12; R. E. Hill 12, A. R. Robinson 10; R. McGhie 11, R. E. Stone 8; R. H. Stone 9, C. Strachan 12; W. B. Hunter 10, E. Jandrell 9; E. J. Jones 8, H. Jordan 13; A. H. Woolf 9, W. L. Wood 10.

Draws for Friday in Round 2 are:

6:30 p.m.—A. B. Ross vs F. Keith, T. Cummings vs W. P. Robertson, A. Dafoe vs A. Burwash, E. Perkins vs W. Milburn, A. McKinnon vs J. A. Robinson, F. Piester vs R. Bainbridge.

8:30 p.m.—J. D. Rae vs M. Desbrisay, G. Fairburn vs J. Devito, A. H. Beckett vs A. Balfour, A. B. Anderson vs A. Crichton, W. McLeod vs A. Cheyne, A. M. Chesser vs T. D'Amour.

# *Spokane Fans Look for Sportsmanship, Not Fights*

By Staff Reporter

There's been feeling abroad that the blood-letting that has been giving an off-shade tint to the Western International Hockey League of late resulted from the lusty demands of Spokane fans.

Well, if so, it wasn't at all evident from the attitude of the delegation of Spokane fans that came to this Lakeside City Wednesday evening to cheer on their Flyers against Nelson Maple Leafs. A better example of sportsmanship from fans just couldn't be had.

Hockey is a spectator sport, they all agreed, and a good play is a good play whether made by the opposition or the home team. They were happiest, of course, when the Flyers shone, but they had cheers for Leafs when neat Nelson efforts showed. They weren't too disheartened when the Leafs went off the ice victors, 7-2. "They earned it," one of the 15 visitors declared.

**LIKE BAND**

Nelson's Junior High School band also made a hit with the visitors, who included, among others, President Harry Roblee, Commissioner Wallace N. Sproul, substituting for Mayor Arthur Meehan, who was ill, Charlie Carroll, former president of the Spokane club, Virg Davis, president, Roy McBride, business manager, Flyers director, Robert Jones and two sports writers, Bill Boni, and Merle Derrick.

C. H. Carroll commented: "It's a treat to hear a band play the national anthem." In Spokane the anthem recording that is used "is getting a little worn."

**TO TRAIL**

The good will tourers will leave today for Trail where they will be entertained at a luncheon. In the evening, they will witness the Trail-Spokane game in the Cominco arena.

**CHEER BUCKHOLZ**

Here's an earful from their comments during the game:

Leafs' substitute goalie Buck Buckholz probably got the biggest hand from the visitors. "Good save" was a frequent shout as Buck stopped Spokane rubber. The lend-lease goalie from Kimberley was "at his best", they agreed.

"You're certainly giving our goalie a workout," Carroll said.

"Nice stick handling," shouted another after Hyssop scored Nelson's first goal. Under his breath he muttered, "doggone it."

**LIKED THAT ONE**

When Butler netter the first Spokane goal in the second period, the visitors cheered a little louder than usual. When their star-of-the-night fell on the puck seconds after the whistle blew, the crowd demanded a penalty . . . and the Spokane visiting delegation agreed that "he was lucky . . . a matter of seconds."

Spokane sports writers accompanied the team and representatives on the good will tour. "There's the guy to beat them all . . ." said one of Red Koehle.

**The Americans, like Canadians, love hockey and several declared it their choice as the most exciting spectator sport. They like a "good, clean game."**

"I don't like to see scores made when either side is short," "Mac" McMaster, Spokane hotel operator, remarked.

Definitely, their emphasis was on sportsmanship.

## Fights

By The Associated Press

Toledo, O.—Archie Moore, 179, Toledo, knocked out Toxie Hall, 188, Chicago, 4, non-title.

Portland, Ore.—Freddie Beshore, 196, Los Angeles, outpointed Abel Fernandez, 190½, Mexico City, 10.

Miami Beach, Fla.—Willie Pep, 130¾, Hartford, Conn., outpointed Davey Mitchell, 131, Toronto, 10.

# Canadiens Beat Rangers 2-1

By The Canadian Press

Montreal Canadiens nosed out the last-place Rangers 2-1 Wednesday night and climaxed their National Hockey League drive by taking over first place from the idle Detroit Red Wings.

Hero of the New York game was Floyd Curry, whose third-period goal beat the Rangers.

The victory sent the Canadiens one point ahead of the defending champion Red Wings, who had kept the NHL lead since Dec. 11.

Dick Gamble shared the hero's role with Curry as he slipped the left winger a pass in front of the goal. Gamble also started the attack on Ranger goalie Lorne Worsley, firing a shot from the left side which the goalie was able to block but couldn't clear.

Kenny Mosdell of Montreal got the game's first goal at 9:09 of the second period after the teams had literally battled through a rough opening 20 minutes.

The Rangers got that one back within two minutes, ganging up on goalie Gerry McNeil when Canadiens became shorthanded with Maurice Richard in the penalty box. Pete Babando made the score.

But the Rangers couldn't equalize Curry's goal, even though it came at 8:57 and they had 11 minutes to do it. And Montreal gained its first victory on New York ice this year.

## SEDGMAN SCORES WIN OVER KRAMER

ST. LOUIS (AP)—Frank Sedgman, the tennis wizard from Australia, again defeated Jack Kramer, 6-2, 16-14, and took a 10-6 lead in their tour Wednesday night.

Pancho Segura, the two-handed forehand expert from South America, defeated Ken McGregor for the 15th time in 17 meetings, 6-4, 7-5.

**Phone 7**
For
**7 TAXI**
3 Comfortable Radio-Equipped Cabs At Your Service
ANYWHERE — ANYTIME
**7 TAXI**
LOCATED IN THE
BUS DEPOT

SHARPEST, SMOOTHEST-FINISHED EDGES MODERN SCIENCE AND SKILL CAN PRODUCE!

**Gillette Blue Blades**

Outsell All Other Blades Because They Give Finer, Easier Shaves

● For utmost shaving satisfaction always use super-keen Gillette Blue Blades, 5 for 25¢, in your Gillette Razor. You skim off whiskers with light, gentle strokes and when you're through your face feels smooth as silk.

For extra convenience buy Gillette Blue Blades in the Gillette Dispenser that makes blade changing a breeze. The conventional 10-blade dispenser is 50¢. The improved 20-blade dispenser at $1.00 has a built-in compartment for the permanent disposal of used blades.

look SMART! feel SMART! be SMART
use Gillette Blue Blades
with the SMOOTHEST edges ever honed

*Special Announcement!*

First Issue of 200,000 Shares of

**YANKEE DUNDEE MINES LTD.**
(NON-PERSONAL LIABILITY)

*Completely Sold*

★

Operations Now Commencing at the Property

★

Full information available on Second Limited Offering to be announced shortly

★

COMPLETE FORM BELOW..... *No Obligation*

PROSPECTUS SENT ON REQUEST

FULL INFORMATION AND PROSPECTUS ON REQUEST
YANKEE DUNDEE MINES LTD. (N.P.L.)
SUITE 207, 445 RICHARDS STREET
VANCOUVER 2, B.C.

Please send me full information on YANKEE DUNDEE MINES LTD. (N. P. L.) without any cost or obligation on my part.

NAME _____

ADDRESS _____

ONLY *Nash* IN '53

GIVES YOU THE STREAMLINED BEAUTY OF PININ FARINA'S CONTINENTAL STYLING!

CANADIAN STATESMAN

*These are beautiful cars*—the 1953 Canadian Statesman and the Ambassador—a tribute to Pinin Farina, world's foremost designer of custom cars.

Luxurious lines—low, sloping continental hood . . . new "Road Guide" fenders . . . and widest one-piece windshield.

*These are beautiful cars*—inside as well as out. Relax in the comfort of the greatest seating space . . . salon-styled interior beauty . . . Weather Eye Conditioned Air System . . . Airliner Reclining Seats.

Invisible—but reassuring—is Nash Airflyte Construction. Body and frame are welded into one super strong, shock resistant unit. You ride smoother, safer, without squeaks and rattles.

*These are beautiful cars*—more powerful cars—easily worth a special trip to your Nash Dealer's today!

AMBASSADOR CUSTOM

there's none as new as *Nash* in '53

*Nash* GREAT CARS SINCE 1902

Styled by Pinin Farina

NASH MOTORS OF CANADA, LIMITED MAIN OFFICE & MANUFACTURING PLANT: TORONTO, ONT.

Parts and Service available from coast to coast

On display now at . . .

**Kootenay Motors Nelson 1949) Limited**

281 BAKER STREET NELSON, B.C.

LI'L ABNER

HENRY

KING OF R.C.M.P.

BLONDIE

SECRET AGENT

DONALD DUCK

BUZ SAWYER

JIGGS

# CLASSIFIED ADS

*PERSON-TO-PERSON WANT ADS FOR QUICK RESULTS!*

**Phone 144** — Deadline for Classified Ads—5 p.m. — **Phone 144**

## HELP WANTED

HELP WANTED MALE
B.C. Forest Service requires British subjects 21 years and over for 6 months employment as Assistant Forest Rangers. Starting salary, $225.00 per month and expenses away from headquarters. Grade 8 education and good physical condition essential. See nearest Forest Office before February 23rd for details of qualifying examination and job particulars.

HELP WANTED—MALE
B.C. Forest Services requires British subjects 21 years and over for 6 months employment as Assistant Forest Rangers. Starting salary, $225.00 per month and expenses away from headquarters. Grade 8 education and good physical condition essential. See nearest Forest Office before February 23rd for details of qualifying examination and job particulars.

POSITION OF SECRETARY-treasurer. Applications will be received till Feb. 7th, 1953, for this position with the Chamber of Mines of Eastern B.C. Working hours are: weekdays, 2 p.m. till 5 p.m., and Saturdays, 10 a.m. till noon. Wages: $50.00 per month. Address all applications to Chamber of Mines, Box 98, Nelson, B.C.

MAKE $50 TO $100 A DAY. EVERY business a prospect. Big savings—increases business—cuts expenses. Experience unnecessary. Free sample offer. Monadaco, 304-AJ, S. Dearborn, Chicago.

WANTED—MIDDLE-AGED WOMan to care for year-old while mother works. Steady employment. Box 9144, Daily News.

## AGENTS WANTED

GO INTO BUSINESS FOR YOURself. Make Storekeeper's profits without storekeeper's troubles. — We'll put you into business, furnish everything you need, train you, carry stock for you, without your investing one penny. We'll work with you until we've made you a success. We've done it for others. We'll do it for you providing you are honest, ambitious and willing to work hard. If you are, write us. You'll hear from us at once with facts. Address Dept. 501, Sales Manager, P.O. Box 23, Montreal, P.Q.

EARN MONEY WORKING FOR A progressive company. A small capital will start you on the road to success. Earn while learning how to sell our 250 guaranteed necessities consisting of cosmetics, tonics, food products, etc. Openings in your surroundings. Write for free catalogue and details to FAMILEX, Dept. I. 1600 Delorimier, Montreal.

## SITUATIONS WANTED

EXPERIENCED STENOGRAPHER wants full time position. Typing, shorthand and bookkeeping experience. Apply Box 9501, Nelson Daily News.

ACCOUNTANT, EX-BANK MANager, can handle a few accounts. C. A. Melchers, phone 1392-X.

READ THE CLASSIFIED DAILY

## PUBLIC NOTICES

Tenders will be accepted at the office of the undersigned up to 4 p.m. Monday, February 2nd, 1953, for the maintenance and repairs, "including parts," of all typewriters and adding machines belonging to School District No. 7, Nelson.
J. S. Livingstone,
Sec.-Treas., 812 Ward St.

## FOR SALE MISCELLANEOUS

Singer Sewing Machine Co.
Electric Portables for rent.
$2 per week, $6 per month
Delivered and picked up
Estimates given free on repairs
New machines from $95.50 up
PHONE 41

FOR SALE — FOUNTAIN, DEEP-freeze, milk shake mixer, soup machine, cash register, counter scales, counters and stools, dishes. All practically new. Enquire Box 857, Creston, B.C.

High Efficiency.
INSULATION
Expertly installed.
Easy terms. Guaranteed results.
Phone 1663 for estimates.

DINETTE SUITE, COAL AND wood cook-stove, double bed, chest of drawers, coffee table, end table, telephone table. All practically new. Phone 73-R, Kaslo.

TRU-FIT WINDOW AND FRAME units, storm sash made to order. 713 Victoria Street, phone 970-L. G. GOLOFF LUMBER CO.

PIPE — FITTINGS — TUBES — Special low prices. Active Trading Co., 935 E. Cordova St., Vancouver.

UP TO 15% DISCOUNT ON ALL cabinet orders received during January. Phone 1282-L. Amoroso Woodworking, 518 6th St., Nelson.

FOR SALE — MODEL A FORD, studio lounge and frigidaire. — Phone 1386-R. Leaving town.

TIMBER CRUISING INSTRUments, books on forestry, logging and aerial photography. Phone 27

FUEL SAWDUST, DRY, DELIVERed carload lots. Wynndel Box and Lumber Co. Ltd.

PIPE, FITTINGS AND PLUMBING fixtures. Columbia Trading Co., 903 Front Street. Phone 1511.

FOR SALE — FAWCETT OIL Heater, built-in blowers, as new. Phone 249-R-2.

MICRONIC HEARING AIDS.—Write P.O Box 39, Nelson, B.C.

FOR SALE—1 COUNTER SCALES, Davison's Confect. Phone 1098.

CRESS CORN SALVE—FOR SURE relief. Your Druggist Sells Cress.

DOUBLE BED; OR WILL EXchange for single bed. Ph. 450-R.

HAIRSEAL COAT, SIZE 18. GOOD condition. Phone 1282-L.

## PROPERTY, HOUSES, FARMS ETC. FOR SALE

TRANSFERRED — MUST SELL home in Creston. 3½ lots with fruit trees, small fruits, large garden and flowers. Four blocks from main street near schools. Fireplace in large living room, large electric kitchen, four bedrooms, sun porch, double garage, excellent condition. G. R. Thorpe, Box 190, Creston, B.C.

HOUSE FOR SALE IN ROSEmont. Kitchen, living room, 2 bedrooms, bathroom and utility room, spare bedroom (heated) upstairs. Automatic oil heat. Well insulated. On 2 lots with fruit trees, small fruits, etc. $4500. Ph. 827-Y.

HOUSE FOR SALE — TWO BEDrooms, living room, kitchen and utility room. Wired for electric range; completely redecorated and floors sanded. Two blocks from bus route. Two level corner lots. Phone 181-L.

FOR SALE—3-ROOM HOUSE, 2 bedrooms, 1 combination kitchen and living room; lights and water. Completely finished. $2000.00, or reasonable offer. 2½ miles from Salmo on airport road. Apply or Write Don Bracken, Salmo.

FOR SALE OR RENT, EIGHT miles West of Nelson on highway: 20 acres; two-room dwelling; excellent location for roadside business. Rent $20.00 month. Phone 2847 or write A. A. Lambert, Kinnaird, B.C.

RESIDENTIAL LOTS FOR SALE in Salmo, all high, dry and level. Close to store and school. Cash or terms. Clear titles issued immediately. R. H. Street, Salmo, B.C.

WANTED — HOUSE WITH ACREage to be purchased under VLA. Phone 401-X-2, or apply to Box 9313, Daily News.

FOR SALE — 20-ACRE FARM IN Vallican. Good buildings, good irrigation. Apply Box 8464, Daily News.

FOR SALE AT YMIR — HOTEL building, suitable for rooming house of 8 to 10 rooms. Apply Box 6136, Daily News.

FOR SALE—4-ROOM HOUSE IN Procter. Price: $1000. Apply Andrew Kochan, Procter, B.C.

FOR SALE OR RENT—4-ROOMED house on main road at Kinnaird. Apply Box 9129, Daily News.

3-ROOM HOUSE FOR SALE IN Salmo. Apply Alfred Fischer.

## PERSONAL

ALCOHOLICS ANONYMOUS
P.O. BOX 388, NELSON, B.C.

WAWANESA MUTUAL FIRE INsurance Co., D. L. Kerr, Agent.

ALMER HOTEL, OPPOSITE C.P.R. Depot. Clean rooms and reasonable rates Vancouver, B.C.

## LOST AND FOUND

FOUND — ONE COUPON FROM City Debenture Bylaw 935. Owner may have same by proving property and paying for this ad. Apply Daily News.

PHONE 144 FOR CLASSIFIED

## RENTALS

B.C. FOREST SERVICE PERSONnel with two small children at present staying in Hume Hotel wishes place to rent. If you or your friends know of a place would you please contact us at the hotel or B.C.F.S. office. W. H. Hipper.

FOR RENT—KITCHEN AND BEDroom suite, completely furnished. Ideal for a married couple; no children. Phone 1084-R.

WANTED TO RENT — FOUR OR five room house by Kootenay Valley milk man, with one baby. Fairview route. Phone 743-L-3.

FOR RENT—COMFORTABLE room, central, and breakfast, for respectable gentleman. Box 6137, Daily News.

WANTED TO RENT — FAMILY home on permanent basis, by telephone employee; considerate tenants. Phone 1714-L.

ROOM VACANT FOR YOUNG business man. 501 Cedar Street. Phone 1392-X.

FOR RENT—SMALL, SELF-CONtained apartment. Phone 659-R-2 after 6 p.m.

WANTED — HOUSEKEEPING room or suite for young couple. No children. Phone 977.

BEDROOM FOR RENT—GENTLEman preferred. Call 923 Vernon Street.

WARM SLEEPING ROOM, CENtrally located. Weekly or monthly. Phone 385.

WANTED BY FEB. 15TH—THREE or four-room apt. Heat and furnished. Box 7863, Daily News.

FOR RENT—TWO LIGHT HOUSEkeeping rooms. Phone 926-Y.

## WANTED, MISCELLANEOUS

TOP MARKET PRICES PAID FOR scrap iron, steel, brass, copper, lead, etc. Honest grading. Prompt payment made. Atlas Iron & Metals Ltd., 250 Prior St., Vancouver, B.C. Phone Pacific 6357.

SHIP US YOUR SCRAP METAL or iron. Any quantity. Top price paid. Active Trading Company, 916 Powell St., Vancouver, B.C.

CEDAR POLES — ALL CLASSES and lengths. Kootenay Forest Products Ltd.

## BUSINESS AND PROFESSIONAL DIRECTORY

ASSAYERS AND MINE REPRESENTATIVES

E. W. WIDDOWSON & CO., Assayers. 301 Josephine St., Nelson.

H. S. ELMES, ROSSLAND, B.C. Assayer, Chemist, Mine Rep.

BULLDOZING, TRUCK HAULING

BULLDOZING, TRUCK HAULING sand and gravel. Day, hour or contract. H. Harrop, Phone 117

ENGINEERS AND SURVEYORS

BOYD C. AFFLECK, 218 GORE ST. Nelson, B.C. Surveyor, Engineer

MACHINISTS

BENNETTS LIMITED
Machine Shop. Acetylene and electric welding, motor rewinding. Phone 593. 324 Vernon Street

## DAILY CROSSWORD

**ACROSS**
1. Remaining
5. A peer
9. Approbation
10. Aside
12. Beetles
14. Pitcher with a lid
15. Overhead
16. College servants (Eng.)
18. Thus
19. Fish
21. Summer month
24. Digit
25. Uprising
26. Lurk
29. Potato (dial.)
32. Teutonic character
34. Remnant
35. Laid in the sunshine
37. Man's name
38. Farm animal
39. Comfort
41. Smallest state (abbr.)
42. Reclines
45. Part of an hour
47. Large artery of heart
49. Irritating
50. Member of tribe of Indians (Yucatan)
51. Town in Arkansas

**DOWN**
1. Satire upon a person
2. Girl's name
3. A smithy
4. Shelf in a trunk
5. Music note
6. Open (poet.)
7. Uncooked
8. Garment
9. Opera by Gounod (poss.)
11. Jog
13. Mast
17. A petition
20. Looks askance
22. Tibetan gazelle
23. Speak
27. Three-toed diving bird
28. Leg joint
30. Inactivity
31. Whirled
33. A Dutch cheese
35. Weapon (So. Am.)
36. A recognized truth
37. Barrier
40. Kingdom in Asia
43. Epoch
44. Pig pen
46. Receptacle for coffee
48. Rough lava

CLAW HAUL
SHINE ATTAR
PLENTA LAURE
OCTAVE NITE
OK ENERGES
KENO UTE
SNORE HABIT
ARK MOVE
VILLAIN ON
AMA SALORE
NATIS MERIT
EGRET EDGES
EDDY SAYS

Yesterday's Answer

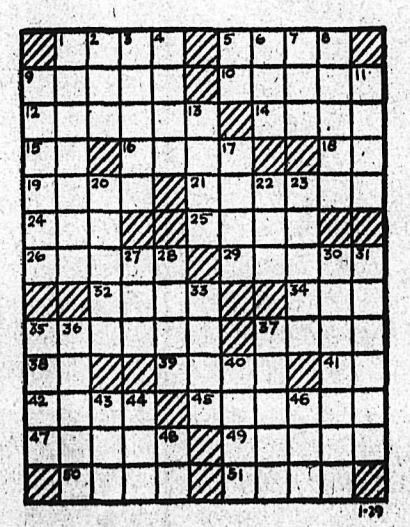

**DAILY CRYPTOQUOTE—Here's how to work it:**

A X Y D L B A A X R
is L O N G F E L L O W

*One letter simply stands for another. In this example A is used for the three L's, X for the two O's, etc. Single letters, apostrophies, the length and formation of the words are all hints. Each day the code letters are different.*

A Cryptogram Quotation

LPBVRX HLJCDVD, FNA VCML RVA-AVJ ENRR PE LPHV CWZ XVA PE LVCJA-FJVCU—RPWQEVRRPS.

Yesterday's Cryptoquote: THE CHARMS, ALAS! THAT WON ME, I NEVER CAN FORGET—LEGGETT.

Distributed by King Features Syndicate

# ON THE AIR

## CKLN PROGRAMS ... 1240 ON THE DIAL

(Pacific Standard Time)

### THURSDAY, JANUARY 29, 1953

7:00—News
7:05—Breakfast With Boates
7:15—Sports Page
7:20—Breakfast With Boates
7:30—News
7:35—Breakfast With Boates
8:00—News
8:10—Sports News
8:15—Breakfast Club
8:45—Towler Serenade
8:55—Sports Corner
9:00—Morning Devotions
9:15—Western Fred
10:00—Riders of the Purple Sage
10:15—News
10:20—Coffee Time
10:45—Musical Kitchen
11:00—Musical Minutes
11:15—Homakers Harmony
11:45—Consumers Corner
12:00—Notice Board
12:15—Sports News
12:20—News
12:30—Farm Broadcast
12:55—Behind the News
1:00—Music Mill
2:00—School Broadcast
2:30—Sentimental Recollections
3:00—Backgrounder
3:05—Here's Harmony
3:15—Sacred Heart
3:30—Trans-Canada Matinee
4:15—Road Show
4:30—Meet the Pirates
4:45—Pacific News
4:55—Report from Parliament Hill
5:00—UN Commentary
5:05—Teen Time
5:30—Spotlite on a Star
5:45—Sports News
5:50—News
6:00—Hit Parade
6:30—Dollars and Sense
6:35—Cavalcade of Melody
7:00—News
7:15—News Roundup
7:30—Musicale
8:00—Citizen's Forum
8:45—The Dreamers
9:00—Vancouver Concert Orchestra
9:30—Winnipeg Drama
10:00—News
10:15—Midweek Review
10:30—Hawaii Calls
10:35—Starlight Ballroom
10:45—Sports Roundup
11:00—Around the Town
12:00—NEWS Night Cap

## CBC PROGRAMS

(Pacific Standard Time)

### FRIDAY, JANUARY 30, 1953

7:00—Fisherman's Broadcast and Marine Weather
7:15—Musical Minutes
7:30—News
7:35—Musical Minutes
7:40—Morning Devotions
7:55—Musical March Past
8:00—News
8:10—Here's Bill Good
8:15—Breakfast Club
8:45—Laura Limited
9:00—BBC News
9:15—Aunt Lucy
9:30—Morning Concert
10:00—Morning Visit
10:15—The Happy Gang
10:45—Musical Kitchen
11:00—Kindergarten of the Air
11:15—A Man and His Music
12:15—News
12:25—Showcase
12:30—Farm Broadcast
12:55—Five to One
1:00—Afternoon Concert
2:00—School Broadcast
2:30—Easy Listening
3:00—Brave Voyage
3:15—Musical Program
3:30—Trans-Canada Matinee
4:15—Road Show
4:30—Sleepytime Storyteller
4:45—News
4:55—Spotlight
5:00—UN Commentary
5:05—Rawhide
5:30—Music by Eric Wild
6:00—The Rhythm Pals
6:15—Bill Good Sports
6:30—Voice of Firestone
7:00—News
7:15—News Roundup
7:30—Toronto Symphony
8:30—Vancouver Theatre
9:00—The Sport Page
9:30—Armdale Chorus
9:45—Speaker's Choice
10:00—News
10:15—Air Ambulance
10:30—Parade of Choirs

# CLASSIFIED

PHONE 144

## MACHINERY

**Ramp Body and Fender Works**
Dealers for
KING
LOWBED TRAILERS UP TO 65 TONS, DOLLIES, LOGGERS, POLE TRAILERS, LINE CONSTRUCTION BODIES, POLE DERRICKS, AERIAL LADDERS, REPAIR TOWERS
Prices on Application.
PHONE 195 – Nelson, B.C.
550 JOSEPHINE ST

NATIONAL MACHINERY CO. LIMITED
DISTRIBUTORS FOR: MINING, SAWMILL, LOGGING AND CONTRACTORS' EQUIPMENT
Enquiries invited
Granville Island, Vancouver 1, B.C.

2 PORTABLE SAWMILLS, 1 EDGER, 1 GMC Diesel power unit, rebuilt, 2 planers, 1 cat, 100 h.p.; 1 55 h.p. with belt pulley drives. Bayes Equipment Company, Cranbrook, phone 80.

WANTED, FOR CASH—ONE OLD-fashioned bread mixer. Phone 1458; 821 Nelson Avenue.

## AUTOMOTIVE MOTORCYCLES, BICYCLES

**NEW 1953 FORDS**
for
IMMEDIATE DELIVERY
ONE ONLY
Customline Tudor Sedan
ONE ONLY
Sedan Delivery
En Route—Another Carload
ORDER NOW!
New Consul Sedans
Immediate Delivery

**The Finest USED CARS**

1952 Austin Somerset Sedan
Only 2000 miles
1952 Studebaker Starlight Coupe
1952 Prefect Sedan
1951 Austin Sedan
1951 Chevrolet Sedan
1950 Studebaker Sedan
1949 Ford Sedan
1949 Ford Coach
1948 Plymouth Sedan
1948 Pontiac Sedan
1947 Monarch Sedan
1947 Dodge Sedan
1946 Ford Sedan
1942 Mercury Sedan
1937 Pontiac Sedan

**"AS IS" Clearance Sale**

1940 Ford Sedan — $350
1938 Chrysler Sedan — $200
1938 Ford Coach — $100
1937 Ford Sedan — $250
1937 Ford Sedan — $150
1937 Ford Pickup — $250
1936 Ford Pickup — $250
1935 Studebaker Sedan — $150
1933 Buick Sedan — $ 75

**USED TRUCK BARGAINS**

1952 Thames ½-Ton Pickup
1950 Fargo 1-Ton
1949 Thames Panel
1949 Studebaker ½-Ton Pickup
1946 Mecury 3-Ton Cab and Chassis
1946 Ford ½-Ton Pickup
1935 Ford ½-Ton Pickup

**Mel Buerge Motors**
Nelson
FORD - MONARCH
SALES AND SERVICE

WANTED—TRAILER; BOX TO BE approximately 4 ft. by 6 ft. Phone 73-R, Kaslo.

(Continued in Next Column)

## AUTOMOTIVE MOTORCYCLES, BICYCLES (Continued)

**New and Used Car Bargains!**

1952 Chevrolet Sedan Alaskan Blue.
1952 Meteor Fordor
1951 Ford Tudor
1950 Pontiac Sedan
1949 Ford Fordor
1948 Oldsmobile Hydramatic
1946 Ford Fordor
1940 Studebaker Coupe
1939 Pontiac Coach
1938 Oldsmobile Sedan

**SPECIAL**
1939 FORD
SEDAN DELIVERY
Only $350

1952 Austin Somerset
1951 Austin Devon
1950 Austin Devon
1949 Austin Devon
1949 Hillman Minx
1950 Morris Oxford
1947 Morris Coach
1951 Austin Panel
1950 Austin Panel
1949 Dodge ¾ Ton
1948 Mercury Pickup
1947 Studebaker Pickup
1946 Mercury 3-Ton Hoist and Box.

SPOT CASH FOR LATE MODEL CLEAN CARS
TERMS AND TRADES

**EMPIRE MOTORS**
803 Baker St. Phone 1135
Nelson, B.C.

HAVE YOUR MACHINE IN GOOD REPAIR FOR SPRING
Complete overhauls, accessories, etc.
All work guaranteed.
"The Shop of Friendly Service"
KOOTENAY MOTORCYCLE SALES AND SERVICE
Box 350 — Phone 2601 — Castlegar

SELLING, 1937 HAYES-ANDERson (Greyhound) bus. 28 pass. Hercules motor, new battery, good rubber and glass. Apply Secretary, Marysville Co-Operative Transportation Society, Marysville, B.C.

ATTENTION MINING COMPANIES—One 4 ft. by 8 ft. heavy gauge rivetted steel pressure tank. Suitable for air or water. Approx. 800 gal. cap. C. Loff, Shoreacres.

FOR SALE — 1948 2-TON CHEV. truck. Good condition. Reasonable price. Apply Box 9601, Daily News.

FOR SALE—HUDSON SEDAN IN good driving condition. Price: $400. Can be seen at Parkview Motors, or phone 758-L.

FOR SALE—1950 CUSTOM TWO-door Ford, like new. Only 16,000 miles, town driving. Selling owing to ill health. Phone 1269-R.

## LIVESTOCK, POULTRY AND FARM SUPPLIES, ETC.

BUY YOUR BABY CHICKS THIS year from the Appleby Poultry Farm, Mission City, B.C. We have over 7000 extremely healthy and properly conditioned Breeders on our own farm. Our baby chicks are produced only from our own stock in White Leghorns, White Rocks, New Hampshires and Crosses. Catalogue on request.

FOR SALE—COW, THIRD CALF, freshened three weeks. Good milker. Mrs. D. Cheveldave, Slocan Park, B.C.

FOR SALE—DAIRY COW, FRESHened. Pete Chernenkoff, Crescent Valley.

50 NEW HAMPSHIRE PULLETS, 50 Leghorn pullets, $2.00 each. Apply Box 9412, Daily News.

## CLASSIFIED DISPLAY

Clean up bills with a Friendly Loan
UP TO $1,000
LOAN PLANS
LIFE INSURED AT NO EXTRA COST
NIAGARA FINANCE COMPANY LTD.
SUBSIDIARY OF INDUSTRIAL ACCEPTANCE CORPORATION LTD.
SUITE 1
Phone 1650 560 Baker St.

Buy, Sell, Trade the Classified Way

## TORONTO STOCKS
(Closing Prices)

| | |
|---|---|
| **MINES** | |
| Acadia Uranium | .29 |
| Akaitcho | 1.25 |
| Amal Larder | .22 |
| American Y K | .26 |
| Arjon | .14 |
| Armistice | .11 |
| Aubelle | .10 |
| Aumaque | .20 |
| Aunor | 2.77 |
| Bagamac | .21 |
| Barymin | 1.33 |
| Base Metals | .27 |
| Bevcourt | .87 |
| Bobjo | .38 |
| Boymar Gold | .15 |
| Bralorne | 4.75 |
| Brewis R L | .11½ |
| Broulan | 3.25 |
| Buffadison | .12 |
| Buffalo Ank | .53 |
| Buff Can | .26 |
| Calliman | .27 |
| Campbell R L | 9.80 |
| Cariboo Gold | 1.45 |
| Castle Treth | 2.80 |
| Central Patricia | 1.06 |
| Central Porc | .21 |
| Centremaque | .14 |
| Chesterville | .28 |
| Chimo G | 1.38 |
| Cochenour | 1.45 |
| Cons M & S | 32.00 |
| Conwest | 5.05 |
| Crestaurum | .12½ |
| Delnite | 1.85 |
| Donalda | .56½ |
| Duvay | .47 |
| East Amphi | .10½ |
| East Malartic | 2.46 |
| East Sullivan | 6.45 |
| Elder Gold | .58 |
| Estella | .84 |
| Eureka | 1.26 |
| Falconbridge | 21.25 |
| Frobisher | 7.00 |
| Giant Yel | 10.50 |
| God's Lake | .93 |
| Goldcrest | .25 |
| Golden Manitou | 3.25 |
| Hallnor | 4.00 |
| Hardrock | .15 |
| Hasaga | .15 |
| Heath | .13 |
| Hollinger | 15.25 |
| Homer Y K | .16 |
| Hudson Bay | 57.00 |
| Inspiration | .52 |
| Int Nickel | 44.50 |
| Jacknife | .14 |
| Jack Waite | .12 |
| Joliet Que | .38 |
| Kayrand | .11 |
| Kelore | .20 |
| Kenville | .10 |
| Kerr Addison | 19.50 |
| Kirk-Hudson Bay | 1.25 |
| Kirkland Lake | .71 |
| Labrador | 10.00 |
| Lake Dufault | 1.07 |
| Lakeshore | 8.40 |
| Lake Wasa | .37 |
| Lamaque | 5.25 |
| Leitch | 1.05 |
| Lingman (new) | .37 |
| Little Long Lac | .75 |
| Louvicourt | .22 |
| MacDonald | 1.00 |
| Macassa | 1.68 |
| MacLeod Cock | 2.60 |
| Madsen R L | 1.56 |
| Malartic G F | 1.70 |
| McKenzie R L | .35 |
| Mining Corp | 14.25 |
| Moneta | .45 |
| Negus | .19 |
| New Alger | .22 |
| New Bidlamaque | .18 |
| New Calumet | 1.02 |
| New Lund | .32 |
| Noranda | 77.75 |
| Normetals | 3.95 |
| Norseman | .19 |
| North Can | 1.00 |
| North Inca | .10 |
| Norzone | .11 |
| O'Brien | 1.00 |
| Ogama | .10 |
| O'Leary | .20½ |
| Orenada | .14 |
| Osisko | .64 |
| Paymaster | .53 |
| Pickle Crow | 1.47 |
| Placer Develeop | 44.00 |
| Porc Reef | .23 |
| Powell Rouyn | 1.20 |
| Preston E D | 1.60 |
| Quebec Lab | .19 |
| Queenston | .42 |
| Quemont | 21.87½ |
| Reeves Mac | 3.00 |
| Roche L L | .15½ |
| San Antonio | 2.15 |
| Shawkey | .10 |
| Silvermiller | 1.01 |
| Silanco | .28 |
| Siscoe | .60 |
| Stadacona | .38 |
| Starrat Olsen | .30 |
| Steep Rock | 8.45 |
| Sudbury Cont | .16 |
| Sylvanite | 1.33 |
| Teck Hughes | 2.05 |
| Thompson-Lund | .16 |
| Tombill | .25 |
| Torbrit | 1.55 |
| Trans Cont Res | .45 |
| Union Mining | .18½ |
| United Keno | 9.00 |
| Upper Canada | 1.53 |
| Ventures | 23.00 |
| Waite Amulet | 12.00 |
| **OILS** | |
| Anglo Can | 8.20 |
| A P Con | .42 |
| B A Oil | 19.75 |
| Cal & Ed | 13.00 |


**Nelson Daily News**

Classified Advertising Rates:
15c per line first insertion and non-consecutive insertions
11c line per consecutive insertion after first insertion
48c line for 6 consecutive insertions
$1.56 line for month (26 consecutive insertions). Box numbers 11c extra. Covers any number of insertions.
PUBLIC (LEGAL) NOTICES, TENDERS, Etc.—20c per line, first insertion. 16c per line each subsequent insertion.
ALL ABOVE RATES LESS 10% FOR PROMPT PAYMENT

Subscription Rates:
(Not More Than Listed Here)

| | |
|---|---|
| By carrier, per week, in advance | .30 |
| By carrier, per year | $15.60 |
| United States, United Kingdom: | |
| One month | $ 1.25 |
| Three months | 3.75 |
| Six months | 7.50 |
| One year | 15.00 |
| Mail in Canada, outside Nelson: | |
| One month | 1.00 |
| Three months | 2.75 |
| Six months | 5.50 |
| One year | 10.00 |

Where extra postage is required, above rates plus postage.


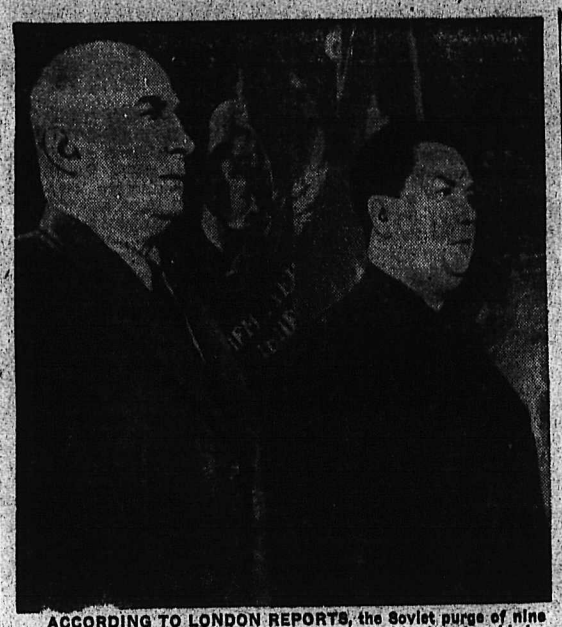

ACCORDING TO LONDON REPORTS, the Soviet purge of nine doctors, charged of conspiracy to murder top Red leaders, heralded a showdown in a Russia power struggle, with the mantle of Premier Josef Stalin as a goal. The dispatches say that the showdown would involve Lavrenti P. Beria (left), who has headed the Soviet secret police, and Georgi Malenkov, deputy Premier, regarded as Stalin's most likely successor. Soviet press accusations of police "laxity" in the case could involve Beria.—Centrali Press Canadian.

## Vancouver Stocks
(Closing Price)

| | |
|---|---|
| **MINES** | |
| Beaver Lodge | 1.35 |
| Bralorne | 4.75 |
| Canusa | .07 |
| Cariboo Gold | 1.40 |
| Estella | .82 |
| Golconda | .20 |
| Grandview | .28 |
| Giant Mascot | .51 |
| Highland Bell | .45 |
| Koote Belle | .07¼ |
| Pac Eastern Gold | .12 |
| Pioneer Gold | 1.90 |
| Premier Border | .14¼ |
| Quatsino | .50 |
| Reeves MacDonald | 2.90 |
| Sheep Creek | 1.00 |
| Sherritt Gordon | 5.30 |
| Silver Standard | 1.35 |
| Utica | .02 |
| Vananda | .06½ |
| Van Roi | .09 |
| Wellintgon | .02½ |
| West Exploration | .55 |
| Western Uranium | 4.00 |
| Yale | .37 |
| **OILS** | |
| Anglo Can | 8.05 |
| A P Cons | .35 |
| Cal & Ed | 12.25 |
| Calmont | 1.80 |
| Commonwealth | 4.50 |
| Home | 11.50 |
| Mercury | .20 |
| National Pete | 2.75 |
| Okalta Com | 2.85 |
| Pacific Pete | 11.00 |
| Royalite | 15.00 |
| Vanalta | .32 |
| Vulcan | .70 |
| **INDUSTRIALS** | |
| Int Brew B | 4.05 |

| | |
|---|---|
| Dalhousie | .25½ |
| Decalta | .83 |
| Central Explorers | 5.15 |
| Del Rio | 3.25 |
| Eastcrest | .11½ |
| Federated Pete | 6.80 |
| Highwood | .25 |
| Home | 11.15 |
| Imperial Oil | 34.65 |
| Inter Pete | 25.50 |
| Kroy | 1.80 |
| MacDougal Segur | .27 |
| Mid Cont | .33 |
| Nat Pete | 2.82 |
| Nordon | .11 |
| Okalta | 2.85 |
| Pacific Pete | 11.50 |
| Royalite | 15.50 |
| Roxana | .32 |
| United Oils | 1.30 |
| **INDUSTRIALS** | |
| Abitibi | 13⅞ |
| Algoma Steel | 46 |
| Aluminum | 52½ |
| Argus | 12½ |
| Atlas St | 23⅜ |
| Bell Telephone | 37⅞ |
| Brazilian | 10⅞ |
| B C Electric | 89 |
| B C Forest | 5¼ |
| B C Power A | 34½ |
| Building Products | 34 |
| Burns B | 31 |
| Can Cement | 82 |
| Can Malting | 53 |
| Can Packers A | 34½ |
| Can Packers B | 29½ |
| Can Bakeries | 13½ |
| Can Breweries | 19 |
| Can Canners | 33 |
| Can Oil | 14 |
| Can Celanese | 45¾ |
| Can Dredge | 53 |
| Can Steamships | 80 |
| Can Pac Rly | 30½ |
| Cockshutt | 15⅞ |
| Cons M & S | 31⅞ |
| Dist Seagram | 26¼ |
| Dom Foundries | 14¾ |
| Dom Steel & Coal B | 15⅜ |
| Dom Stores | 14⅞ |
| Dom Tar & Chem | 40 |
| Eddy Papper | 22½ |
| Famous Players | 18⅝ |
| Fanny Farmer | 24¾ |
| Ford A | 64 |
| Gatineau | 21¾ |
| Gatineau 5% pfd | 103 |
| Geen Steel Wares | 17 |
| Goodyear | 90 |
| Goodyear pfd | 47½ |
| Great Lakes | 17 |
| Great Lakes pfd | 46½ |
| Gypsum Lime | 34½ |
| Imperial Tobacco | 10¼ |
| Imperial Oil | 34⅝ |
| Int Metal | 31 |
| Int Nickel | 44½ |
| Int Pete | 25½ |
| Kelvinator | 16 |
| Laura Secord | 14 |
| Loblaw A | 38 |
| Loblaw B | 39¼ |
| Massey Harris | 10¼ |
| Mont Loco | 15⅛ |
| Moore Corp | 25¾ |
| Nat Steel Car | 27 |
| Page Hershey | 70 |
| Powell River | 23 |
| Power Corp | 27⅛ |
| Simpsons A | 55¼ |
| Southam | 21¼ |
| Steel of Can | 33 |
| Steel of Can pfd | 32⅝ |
| Standard Paving | 18⅜ |
| Union Gas of Can | 27 |
| United Steel | 12¼ |
| Weston George | 29 |
| Win Elec com | 45 |
| Win Elec pfd | 99½ |

## Market Trends

NEW YORK (AP) — Railroads and aircrafts were a feature in a moderate advance.

Canadian prices were mixed. Canadian Pacific and International Nickel dropped ⅛, McIntyre slipped ⅝ and Distillers Seagram lost ¼. Dome Mines gained ⅛.

TORONTO (CP) — Trading continued to pound ahead toward the close and promised to surpass Tuesday's record volume of 10,500,000 shares.

Most penny issues gained but the market as a whole weakened.

MONTREAL (CP) — A sustained buying spree in mining issues appeared certain to push to another record high. Prices were more steady but few issues posted gains of more than a penny.

A lead-copper-zinc discovery in New Brunswick is reported the cause the marked increase in mines volume. The most active issues are located in this newly discovered area.

LONDON (Reuters) — The stock exchange opened on a better note today but tended to become irregular in late dealings.

Minin sections provided the day's feature. Coppers were firm and diamonds advanced.

## Calgary Livestock

CALGA (CP) — The cattle market was unsettled due to the possible rail ay strike. Trade was fairly active with 994 cattle and calves on offer of which 550 head were held over from Tuesday. Good to choice butcher steers were stronger in spots with an odd pack of choice butcher steers topping at 22.00 a hundredweight.

Hogs sold $1 lower Tuesday at 21 a hundredweight while sows were 25 cents down at 1. Good lambs were 22.50-23.00, good ewes up 50 cents from 8.-9.

Good to near choice butcher steers 20.50 to 22, common to medium 14-20. Good choice butcher heifers 18.50 to 21; common to medium 14 to 17. Good light cows 12 to 12.50; common to medium 10 to 11.75; canners and cutter 6 to 9.50 Good bulls 12 to 13; common to medium 15 to 16.50. Good to choice veal calves 21 to 24; common to medium 16 to 20.

## Dividends

By the Canadian Press

Western Canada Breweries Ltd. 25 cents March 2, record Jan. 30.

Loblaw Groceterias Co. Ltd. A and B 37½ cents March 2, record Feb. 3.

George Weston Ltd. pfd. $1.12½ March 2, record Feb. 13.

Bank of Toronto 55 cents quarterly March 2, record Feb. 14.

## Winnipeg Grain

WINNIPEG (CP) — Winnipeg grain cash prices:
Oats, No. 1 feed, 75½.
Barley, No. 1 feed, 1.19.

## Churchill Party Arrives Cherbourg

CHERBOURG (AP)—Prime Minister Churchill, in excellent health after his Jamaican vacation, arrived in Cherbourg en route to England Wednesday aboard the Queen Mary.

The prime minister kept to his cabin during the stopover here. He received several secretaries to whom he dictated dispatches.

The British leader is returning to England after a vacation in Jamaica and a visit to the United States, where he conferred with President Eisenhower.

## Scotsmen Want Jobs As Soccer Coaches

VANCOUVER (CP) — Four Scotsmen want to coach soccer teams in Canada.

Joe Stefanini, Dominion soccer representatives in B.C. sports, said here the DFA recently received applications from Scotland.

The applicants were listed as P. G. B. James, R. W. Thomson, Chris Robertson, and Thomas Wharton.

All listed themselves as qualified coaches with years of experience in the Old Country.

## Bond Prices

MONTREAL (CP) — Trading on Montreal bond markets was quiet. There was some demand for medium-term Government of Canadas, but prices in all high-grade issues were steady. The corporate market was mixed, with Cockshutt convertibles off ⅛ and Canadian Oils up ¼.


EXECUTORS AND TRUSTEES FOR OVER HALF A CENTURY

**If you do not have a will**

your property may not be divided as you would wish, to meet the needs of those you would protect.

Ask for our booklet "Practical Hints on Planning Your Will".

THE ROYAL TRUST COMPANY
626 WEST PENDER ST., VANCOUVER • MA. 8411
GEORGE O. VALE, MANAGER



**GIANT STRIDES**

*Again in 1952, Canada moved forward with giant strides.* In every significant field of activity, 1951 figures were surpassed and new highs reached.

And once again the Royal Bank moved forward. Our assets advanced to $2,691,456,873, the highest ever reported by any Canadian bank. Deposit accounts numbered over 2,250,000. Total deposits passed the $2.5 billion mark—a new record—and a striking reflection of the thrift of individual Canadians.

In the rugged mountains of the Pacific Coast, on the fringe of the Arctic Circle, in cities, towns and villages from coast to coast, we built new branches and modernized others, to keep pace with the growth of a busy nation. Over 780 branches strong, the Royal Bank matches strides with Canada, a big bank serving a growing country.

FIGURES THAT TELL A THRILLING STORY

| | 5 Years Ago | 1952 (estimated) |
|---|---|---|
| Civilians employed | 4,997,000 | 5,330,000 |
| Gross production | $13,768 million | $23,000 million |
| New construction | $1,424 million | $2,941 million |
| Wheat crop | 241.8 million bu. | 688 million bu. |
| Installed power capacity | 10.5 million H.P. | 14.3 million H.P. |
| New capital investment | $2,489 million | $5,181 million |
| Oil production | 7.7 million bbls. | 61 million bbls. |

**THE ROYAL BANK OF CANADA**
*One of the world's great banks, growing with a growing country*
Nelson Branch ..... P. H. Hoskins, Manager
Cranbrook Branch ..... P. M. Irwin, Manager



**NELSON MACHINERY COLUMN**

The New PACIFIC SLUSHMASTER SCRAPERS
In a Wide Range of Models From 400 to 2100 lbs. to Suit the Power of Your Hoists.

**PACIFIC JAW CRUSHER**
for
• Mines
• Rock Plants
• Quarries
• Cement Plants
• Construction Projects
and
ALL TYPES OF INDUSTRIAL CRUSHING

Now In Stock—The
**PACIFIC**
"ROUND THE CORNER" SHEAVE BLOCK
★ Saves Time
★ Saves Manpower
★ Very Quickly Pays for Itself

FOR THE FINEST IN QUICK OPENING SHEAVE BLOCKS
BUY
**Pacific**
• SIMPLE
• RUGGED
• DURABLE
featuring
★ Quick Opening
★ Wide Throat
★ Manganese Steel Sheave for Greater Strength and wear
★ Heavy Duty Anti-Friction Roller Bearings

We Are the Stocking Dealer For the Kootenays For
British Blue Strand Wire Ropes

**STONEBORD**
THE MODERN FIREPROOF WALLBOARD
Smooth, Invisible Joints. Hard and Durable.
4 ft. wide and in lengths of 4 to 9 feet.
SPECIFY STONEBORD ON YOUR NEXT BUILDING JOB

THE NATIONAL
**Safe-Line**
WIRE ROPE CLAMP
for
• SAFETY
• SECURITY
• SIMPLICITY
Be Sure to Buy SAFE-LINE

CALL or PHONE
18

**Nelson Machinery Company Ltd.**
"If it's machinery you need, consult us."
214 Hall St. Nelson, B. C.

# Pharmacy

IS OUR BUSINESS . . .

—This week we have displayed in our windows a small assortment of our "tools" and "equipment". We have tried to depict how pharmacy has grown from nostrums to pharmaceuticals.

—You will see many pharmaceutical manufacturers' products which are now by-words in medicine. A display of Penicillin, Aureomycin, Antihistamines and Dihydrostreptomycin would not have been possible 10 years ago.

—These products have been made possible through the advanced research of Doctors, Pharmacists and Chemists in the research field.

SEE OUR DISPLAYS — USE OUR SERVICES

MANN DRUGS LTD.


The Tongo, or Friendly Islands under British protection in the West Pacific have a total area of 269 square miles.

Buy, Sell, Trade the Classified Way


*Spring* is coming . . .

So Is the FISHING TACKLE

See It At

KOOTENAY STATIONERS & SPORT SHOP

Phone 362 456 Ward St.


## 3 Rinks Tied In Curling Lead

Three rinks, Mrs. A. J. Hesse, Mrs. M. L. Caig and Mrs. J. DeGirolamo are tied for top honors in Women's Curling Club play for the Sharpe Cup. The winner will be established on February 3 as the day previous the winner of the game between Mrs. Hesse and Mrs. DeGirolamo will meet the Craig rink in the final game.

Results of play last week saw Mrs. E. N. Mannings defeat Mrs. T. A. Wallace, Mrs. L. Craig beat Mrs. J. Muir, Mrs. J. DeGirolamo won over Mrs. W. J. Hipperson, Mrs. T. A. Wallace beat Mrs. J. Muir and Mrs. A. J. Hesse won over Mrs. W. J. Hipperson.

## $100 DAMAGE IN AUTOS COLLISION

About $100 damage was caused when an auto driven by William Laktin of Salmo was in collision with the rear of another vehicle. M. J. Makasoff, driver of the lead car, said he was slowing his vehicle to let an oncoming car pass, when bumped by Laktin. The accident occurred near the Blewett Road-Southern Trans-Provincial Highway intersection.


"Your Hobby Is Our Business"

Complete supplies for Leathercraft, Dresden Painting, Petit-Point, Copper Tooling, Oil Painting and many other crafts.

Lakeside Hobby Centre

Castlegar, B.C. — Phone 3331


## Christian With "Fear of God" Fears Naught Else

Rev. Allan Dixon dealt with the fourth instalment of his series on "Fear" before a Trinity Church congregation, taking as his topic: "Is Your Religion Based on Fear?"

The speaker pointed out that in the more primitive days of religion, people had a humanistic concept of the higher power. Their gods were numerous, and were endowed with human qualities such as anger, jealousy and vindictiveness. One's religion had much to do with fear of the gods, and every effort was made to "appease the wrath of the gods."

"In the Old Testament we see a continuation of this humanistic attribute of God. Jehovah was also one to be held in fear and trembling, and it was well to court his favor with the incense of burning sacrifices, even though at times this worship was in the form of human offerings. The story of Jonah reveals a religiou that believed in appeasement of Jehovah by throwing an offender into the sea. The Great Flood was interpreted as the vengeance and punishment of an angry God on a people who had been careless and indifferent towards Him.

"We are not altogether free," the speaker continued, "even in this day and age, of the place that fear exercises in our religion. To the present day Protestant the religion of the Catholic Church with its power of excommunication seems to be based to a considerable extent on fear. But let us recall that we Protestants also have a tradition of fear. It is not so long since the days of the Puritans and such men as Jonathan Edwards who went to great lengths and considerable luridness to paint a picture in the minds of their listeners of an angry God dangling writhing humans over a ghastly pit of fire and brimstone."

In conclusion, however, "we must not overlook the fact that our religion is based on fear! But fears are of various kinds. Note how often in the Bible we read of the 'Fear of the Lord.' But, strangely enough, this fear is viewed from all quarters as being something desirable! Says the Psalmist: 'Come, ye children, hearken unto me and I will teach you the fear of the Lord.' Also: 'The fear of the Lord is the beginning of wisdom, a good understanding have all they that do His commandmendts.'

"This fear of the Lord, then, is something to be desired. It leads to wisdom and a good understanding. Let me see an illustration to indicate what it is like—

"A traveller in New Mexico tells of visiting the Carlsbad Caverns. With a group of people he wends into the gloomy awesome tunnels and hallways of this deep underground cave. In a large cavern deep in the depths of the earth they pause and the guide turns off the lights. In the oppressive, eerie darkness a voice says: 'Are you afraid?' to which a child is heard to reply unconcernedly: 'No, I'se not afraid.' The reason for this confident answer is readily apparent when the lights are turned on, for the child was sitting on his mother's knee. The child has, or should have, a healthy respect, or shall we say, fear, of his mother. At the same time it is a kind of fear which brings him readily to her arms in time of need or danger, in which place he feels no fear.

"So with the person of Christian faith. His fear of the Lord teaches him that if he has that fear, that healthy respect of God and God's immutable laws, then he need fear nothing else—for God rules, and underneath are the everlasting arms."

## Certificate Issued To Bridge Union

International Association of Bridge, Structural, Ornamental and Reinforcing Ironworkers, Local 97, AFL, has been certified by the B.C. Labor Relations Board to bargain for Stone and Webster of Canada Limited, employees at Kimberley.

## 4000 Mile Lift For Visitor

Anton Theodore Neilson, the man who has in 14 days hitch-hiked over 4000 miles across Canada, paid Nelson a visit last week on his way back to Alberta where he hopes to find work.

Mr. Neilson, who seven short years ago was never expected to walk again as he lay in hospital for a total of 168 days with both feet frozen, is a jolly white-haired man who just cannot get his fill of new experiences and the chance of meeting people. He loves people and apparently they like him for in his travel across Canada he met many who offered him a lift as far as they were going.

Mr. Neilson is from Richmond Hill, Ont., and he said that throughout his journey that covered 4023 miles the biggest day he had was when he covered the distance of 550 miles between Winnipeg and Davidson, Sask., in a single day.

## $120 From Lions March of Dimes

Over $120 was collected in Nelson during the March of Dimes campaign members of Nelson Lions Club learned Tuesday night. District returns are not yet in.

William Wicken is chairman of the Nelson district campaign proceeds from which go to the Crippled Children's Hospital in Vancouver.

Members decided to sponsor a Lion's team in the Little League Baseball.

## Trail Curling

Results of play in the Trail Curling Club's Rotation Round One Tuesday were:

A. M. Chesser 5, A. G. Cheyne 9.
A. Balfour 0, A. B. Anderson 1.
W. McLeod 9, A. Crichton 4.
M. DesBrisay 11, A. A. Robb 5.
T. D'Amour 9, G. Fairbairn 7.
J. R. Rae 15, J. Devito 12.
E. Player 4, W. Vance 10.
T. W. Mathieson 5, G. Balfour 13.
G. S. Ortner 8, R. D. Perry 10.
G. G. Service 17, L. L. Fortin 8.
S. Matovich 5, V. Ferguson 9.
A. Forrest 7, W. Forrest 6.

Draws for Thursday are:

R. C. McGerrigle vs. W. Ross; C. D. Stuart vs. R. P. Dockerill; R. C. Rose vs. J. Landucci; D. MacDonald vs. A. W. McDonald; J. H. Wallace vs. T. H. Weldon; L. F. Wendel vs. C. H. Wyatt.

The first CPR passenger train from Montreal to Vancouver made the 2906-mile journey in 1886, taking 140 hours.

## Agricultural Price-Control Program Urged By Economist

By DAVE MCINTOSH
Canadian Press Staff Writer

VICTORIA (CP)—A recommendation for a sound agricultural price-control program has been made by E. C. Hope, economist for the Canadian Federation of Agriculture.

Mr. Hope, speaking at the federation's convention here Wednesday, said a control program would safeguard producers from a collapse in prices of farm products.

Farmers, however, would have to make a detailed study of controls before submitting any such scheme to the federal government.

Earlier, the farm delegates, representing 400,000 Canadian agriculturists, were told that time is running out for Western civilization unless it acts quickly and strongly.

The warning came from Dr. Hugh Keenleyside, director of the technical assistance program for the United Nations, who said that two-thirds of the people of the world are in revolt against their condition of life.

The Western world, he said, must prove that it means what it says when it talks of Christian and democratic principles offering everyone the best chance for a good life.

Mr. Hope, outlining price-control programs, told the delegates:

"Practically every country in the world has some measure of government intervention in the field of agricultural prices, either to provide cheap food for consumers or to insulate farmers against the full shock of free market prices."

Farmers, like labor, wanted a larger share of the real income of society.

"Business has its own way to strive for its parity. Canadian agriculture has been a late-comer in the fight for its fair share of the national pie. Agriculture knows now what it wants."

Mr. Hope also told delegates that there was little hope of reviving trade with britain for many years to come.

He said the federal government now is attempting to increase its agricultural exports to South American countries.

## Rabies Thought to Have Been Brought From Siberia

By LORNE BRUCE
Canadian Press Staff Writer

EDMONTON (CP) — Scientists say the rabies virus now spreading southward through Alberta may have been carried across the Bering Strait from Siberia in recent years, or it may have been harbored in the Northwest Territories for centuries.

History books tell how the early northland explorers encountered mad dogs. Sir John Franklin's account of his 1819 trip across the Northwest Territories described animals which acted queerly — just as infected wildlife does today.

Dr. E. E. Ballantyne, Alberta director of veterinary services, said the disease was present in Alaska in 1920 and he thought it might be "a good guess' that it got there after the "short run" across the Bering Strait.

Dr. Norman Baster, director of communicable diseases for the Alberta government, said rabies is common in Siberia and it would seem logical it came to North America via Bering Strait. But as to the origin of the current outbreak, "it is anybody's guess."

Dr. R. B. Catt of Edmonton, a veterinarian with the federal government, said one of the possible sources of the disease is Siberia but there is no proof the disease was carried across Bering Strait to Alaska and the NWT.

From Dr. William Rowan, head of the zoology department at the University of Alberta, came the comment that rabies has "been in the north as long as one can remember."

"I don't think it is possible to trace the origin of rabies," said Dr. Rowna. "At the moment it is flourishing in at least three large areas of the United States."

He said that in the population cycle of wildlife, many species are in the "crash" stage after reaching peak numbers. Animals were being hit by "all kinds of curious dis-

W. W. Mair of Ottawa, chief of the wildlife division of the federal eases."

resources department, thought that foxes might be the main carriers in the current outbreak, which has brought quarantine restrictions as far south as Edmonton.

"I know the trappers haven't been going after foxes in recent years with any enthusiasm because of low prices on pelts," he said.

"The fox population is growing. They may be the main carriers."

More than half the people of the Netherlands live below sea level, protected by 1800 miles of dikes.

Rice-fields in Italy normally yield about two tons of rice per acre.


HAVE YOUR FURNITURE EXPERTLY RECOVERED at the Nelson Upholstery
409 Hall Street Phone 146

WIGINTON MOTORS LTD.
PONTIAC — BUICK
G.M.C. TRUCKS
Body and Paint Work a Specialty

THOMPSON FUNERAL HOME
"Distinctive Funeral Service"
AMBULANCE SERVICE
515 Kootenay St Phone 361

J. A. C. LAUGHTON
OPTOMETRIST
VISUAL TRAINING
Medical Arts Building
Suite 206 Phone 141

FLEURY'S Pharmacy
Med. Arts Blk. PHONE 25
Accurately Compounded Prescriptions
576 Baker St. Phone 238

RADIATORS
CLEANED & REPAIRED
RECORING
Jim's Radiator Shop
516 FRONT ST. PHONE 63

Have the Job Done Right
VIC GRAVES
MASTER PLUMBER
PHONE 815

CAMPBELL, SHANKLAND & IMRIE
Chartered Accountants
Auditors
576 Baker St. Phone 236

Haigh Tru-Art Beauty Salon
Phone 327
576 Baker St.

For All Your Baking Needs Try
ELLISON'S VITAMIN B FLOUR
The flavor is right. On Sale at Your Grocers, or Phone 238.
ELLISON MILLING & ELEVATOR CO. LTD.

OUR PRESCRIPTION SERVICE IS YOUR PROTECTION

You may depend upon your doctor's orders being carried out when we compound your prescription.
Our double-check system guarantees accuracy.
The Rexall drug store

City Drug COMPANY
"Nelson's Modern Pharmacy"
BOX 460
Phone 34, Day — 807-R Night

Buy, Sell, Trade the Classified Way

FORSYTH
Country Club
SHIRTS
A favorite for 20 years. Tailored in soft fabrics with single and French cuffs in four collar styles. Plain shades and white.
$4.95
Emory's
LIMITED
The Man's Store

READ THE CLASSIFIED DAILY

Furniture Clearance

Venetian Blinds
Ready to hang.
26" x 64" — $4.95
28" x 64" — $4.95
30" x 64" — $4.95
36" x 64" — $5.95
Metal slat in ivory finish.

Walnut Chiffonier
Roomy drawers. Reg. $44.50. — $39.50

Bed Outfit
3 piece. Walnut steel bed. Cable spring, layer felt mattress. Priced at — $52.50

Felt Mattresses
Priced From $17.95 to $39.50

Axminster Carpets
Canadian. Grey background floral pattern. 6'9" x 9'. Reg. $69.50. To clear — $59.50

Congo Rugs
Choice of patterns. 20 only. Cash and carry. Reg. $15.95. — $12.95

Chesterfield Suite
3 piece. Beautifull upholstered in wine velour. Reg. 269.50. To clear — $239.50

Chrome Suites
5 piece, table and 4 chairs. 3 only. To clear — $89.50

Spring Filled Mattress
For real comfort Reg. $34.50. — $29.50

Bedroom Suite
Consists of bed, double dresser, chiffonier, spring, mattress, pair pillows, chenille bedspread Reg. $249.50. — $219.50

Studio Lounge Suite
Consists of lounge and matching chair. Regular $169.50. To clear — $149.50

Dining Room Suite
1 only. 9 piece. (Used). In good condition. Walnut. — $189.50

STERLING HOME FURNISHERS
441 Baker St. Nelson, B.C.
Phone 553



2 DAYS LEFT

To Place

Advance Orders for the

NELSON DAILY NEWS

18TH ANNUAL

Pictorial-Industrial Edition

Advance Orders Have Been Arriving Daily in Great Numbers

REMEMBER

To Remember the "Back Home" Folks. Make Sure They Receive the "Kootenay's Favorite Edition." Avoid the possibility of Disappointing Them.

ORDER NOW!

From Your CARRIER BOY, NEWS AGENT OR PHONE 144 CIRCULATION DEPT.

Nelson Daily News


## News of the Day

RATES: 30c line, 40c line black-face type; larger type rates on request. Minimum two lines. 10% discount for prompt payment.

MAC'S COFFEE AND MILK BAR
QUALITY ALL THE WAY.

Trinity Friendly Club Valentine Tea and Bake Sale Sat., Feb. 14th.

CANARY BREEDERS — SEE US FOR SUPPLIES. — PHONE 962.
COVENTRYS' FLOWER SHOP

G.W.G. Cowboy King Denim Pants. Pre-shrunk, all sizes. $5.65 pr.
WADES'.

Heavy zippers for sweaters, jackets, etc., 24" and 26" lengths.
THE CHILDREN'S SHOP.

Pruning Saws, Saw Blades, Shears, Long Handled Pruners, Knives, etc. Check your requirements now!
WOOD VALLANCE HARDWARE

Joymaker's Whist, Modern and Old-Time Dance. Cards 8 p.m., dance 10:30. Regular prices. Everybody welcome.

ACE-TEX INSULATION BOARD
4' x 8', 7', 8', 9' and 10' sheets, ½" thick — 8c per sq. ft.
BURNS LUMBER CO.

Colorful kitchen prints — gold, green and blue, fast colors, 36" wide—99c yd.
STERLING HOME FURNISHERS

Clyde pattern pruners, Woodyatt 8- and 10-foot tree pruners, all styles of pruning saws, snap-cut hand pruners. — HIPPERSON'S.

Girl Guide Association annual tea, Silver Room, Hume Hotel, Saturday, Jan. 31, 3 p.m. to 5 p.m. Tea cup reading, door prize.

Be kind to your rug! Use a Bissell carpet sweeper for fast, convenient, rug-saving cleaning. Two popular models now in stock.
HIPPERSON'S.

Whist Drive and Dance, Shirley Hall, Granite Rd., Sat., Jan. 31. — Cards 8-10, dancing 10-12. Refreshments, whist prizes. Admission 50c. Everybody welcome.

If BUTTERFIELD can't fix it, throw it away. Watch work promptly done and fully guaranteed, at reasonable prices.

SHEET PLASTIC
⅛", 3/16", ¼" Lucite sheets, 36" x 48", or cut sizes always in stock at
T. H. WATERS & CO. LTD.
Phone 156 — 101 Hall St. — Nelson

★ 5-Star Special—5-Piece Bleached Walnut Bedroom Suite—Large three-wing mirror, wardrobe type cedar-lined chiffonier, dust-proof.—Regular price $449. Slightly marked in shipping. Special price—$329.
We buy and sell new and used furniture.
Special price quotations given on all mining, logging and construction camp bedding requirements.
HOME FURNITURE EXCHANGE
413 HALL ST. PHONE 1560

VILLAGE OF CASTLEGAR

SEALED TENDERS ARE INVITED FOR THE PURCHASE OF ALL OR PART OF LOTS 17 AND 18, Block 1, D.L. 4598, Plan 1520 (COMMUNITY HALL GROUNDS) to be in the Village Office not later than 12 o'clock noon, February 2, 1953. Tenders to be accompanied by a marked check for 5% of the tender. The lowest or any tender not necessarily accepted.
A. T. Horswill, Clerk.

IN MEMORIAM

In memory of our Mother, Mary Crowe, who died Jan. 29, 1948.
Not dead to us who loved her,
Not lost, but gone before;
She lives with us in memory
And will for evermore.
From the Family.

FUNERAL NOTICE

FOSTER — Funeral services for the late William Howard Foster will be held from the Church of the Redeemer Friday at 2 p.m. Rev. Canon W. J. Silverwood will officiate and cremation will follow. No flowers by request.


Use This Form
To Order Extra Copies of
Nelson Daily News
PICTORIAL EDITION

MAIL, OR GIVE IT TO YOUR NEWSPAPER CARRIER OR TO THE DAILY NEWS CIRCULATION DEPARTMENT

PRINT NAMES AND ADDRESSES PLAINLY IN BLACK PENCIL

Name _____
Address _____
City _____

Name _____
Address _____
City _____

Name _____
Address _____
City _____

Name _____
Address _____
City _____

Your Own Name _____
Your Own Address _____

Copy 15c and 6c Postage

Plus 3% S.S. and M.A. Tax

Total of 22c per copy covets wrapping and mailing by us to anywhere in Canada, Great Britain or the United States.

PHONE 144

Nelson Daily News