PROVINCIAL LIBRARY VICTORIA, B.C.

2815

Nelson Daily News

WEATHER FORECAST
Kootenay: Variable cloudiness afternoon and evening. Light winds. Low-high at Cranbrook 20 and 50, Crescent Valley 25 and 50.

Vol. 53 | NELSON, B. C., CANADA—TUESDAY MORNING, OCTOBER 26, 1954 | No. 157

WILLIAM WILLIS, 61-year-old adventurer, holds his pet cat board his 35-foot balsa wood raft after arriving at Pago Pago, Samoa, to complete a drifting 115-day voyage across the Pacific rom Peru. Willis, a Texan who now makes his home in New York, nded on Samoa on Oct. 13. His solo trip was comparable to that the raft Kon-Tiki which six Scandinavians rode across the acific seven years ago. The straight line distance between Peru nd Samoa is 6500 miles.
—AP Wirephoto via radio from Sydney, Australia.

Gov't Revamping Unemployment Insurance Plan

Changes Would Protect Winter Jobless With Average 20 Weeks Pay

By JOHN LeBLANC
Canadian Press Staff Writer

OTTAWA (CP)—Broad changes in Canada's unemyment insurance system, aimed chiefly at protecting less in winter, are under study by federal authorities.

Legislation is still being drafted by a committee repreting several departments, but officials say it will be dy for presentation to Parliament early in the session due to start early in 1955.

As now contemplated, it was learned these are among the major points involved:

1. Changes in the formula for calculating "benefit credits," increasing the minimum period for which unemployed workers qualify for benefits.

2. Higher benefit payments for persons in the upper pay brackets.

NO GREAT CHANGE

The question of whether increased contributions will be called for is under study by actuaries examining the effects of the proposals on the $880,000,000 insurance fund, but information to date is that no great change is expected in this respect.

There will be no change, it was understood, in the system of "supplementary benefits," effective from Jan. 1 to April 15 each year for those whose normal benefits have run out during the cold-weather period of low employment.

Under the changed benefit-credit formula now being studied, most persons eligible for insurance would be able to qualify for a minimum of 20 weeks' benefit payments, enough to tide them through a winter.

Benefit periods now may run up to about a year, but in certain circumstances they can go as low as 16 days. The average now is about 20 weeks, basis for the suggested minimum.

Benefit payments now have a maximum of $24 a week to persons with dependents and $17.10 a week for those without dependents.

PROPOSE SPLIT

One proposal now is to split the top category into two, having one between $48 and $60 a week with about the same benefits as the over-$48 group now gets, and a further one between $60 and the existing maximum.

In that case, the higher category's fund contributions by employers and employees might be boosted to 10 cents a day from the current nine cents. The federal government contributes one-fifth of employer—employee contributions and also pays the cost of administering the insurance scheme.

UEEN MOTHER ANDS TODAY

EW YORK (CP) — Fifteen ntful years since she first set in North America, Queen her Elizabeth lands today forief but busy visit to the United es and Canada.

May, 1939, she landed at Quewith her husband, King George in the uneasy days before the break of the Second World War, the first visit to Canada of a ning royal couple

his time the visit is considered ivate rather than a state affair, e her daughter now reigns.

ant Big Bend pt Open

OLDEN, B.C. (CP) — A camn by associated Boards of de of the Okanagan and Main- to keep the Big Bend high- open this winter will be lied by the B.C. Chamber of mmerce at its annual meeting in couver Friday and Saturday.

EQUE WARNING

ANCOUVER (CP) — Police ned businessmen Monday that mooth-talking swindler may try ash the remaining 55 cheques en from the Canadian Broading Corporation here. Police the man had already cashed least two" of the cheques.

Not Good For His Business

EDMONTON (CP) — Thomas onnelly's wondering whether e's in the right business.

Monday, he grabbed a man out to make a suicide jump om a bridge spanning the orth Saskatchewan river here. ast January, he did the same ing at another Edmonton idge.

Connelly is an undertaker.

12 BODIES STILL MISSING

Search Again Over Coming Weekend

TORONTO (CP) — Exercise Search, which uncovered the bodies of four Humber river flood victims in suburban Etobicoke during the weekend, will be repeated.

Etobicoke reeve Bev Lewis said Monday night a second massive cleanup by 1500 searchers, soldiers and civilians will take place next weekend.

Red Cross headquarters here said 12 bodies have yet to be recovered from the mud-and-debris-covered flats along the river bank. The toll of known dead stands at 79.

The job of rehabilitating hurricane victims started Monday. Claim forms were made available at the main relief headquarters here and in suburban townships. Claims from the relief fund may be made for loss of household articles and clothing.

Donations, large and small, continue to pour into the fund which Monday stood at nearly $2,400,000. The objective is $10,000,000.

Damage Heavy In UBC Blaze

VANCOUVER (CP)—Four firemen raced to safety across a collapsing roof Monday night while battling a spectacular two-hour fire in Brock Hall, the University of British Columbia's student union building.

There was no immediate estimate of damage but it was believed thousands of dollars worth of equipment stored in the building were ruined.

The centre of the building was destroyed by the fire which originated in a committee room on the second floor. Cause of the blaze was not immediately determined.

No one was seriously injured but one fireman was treated after being overcome by smoke.

A number of valuable paintings and musical instruments were stored in the building, used by various student organizations for meetings and dances.

SHIPYARD MEN WIN PAY HIKE

VANCOUVER (CP) — Five hundred Vancouver and New Westminster shipyard workers, Monday won a five-cent hourly pay boost in a two-year contract with nine lower mainland shipbuilding firms.

The agreement, worked out by Shipwrights, Boatbuilders, Joiners and Caulkers' Union, calls for an increase of three cents for the first year and two cents per hour for the second.

The new scale, as of Nov. 1, 1955, will range from $1.65 hourly for laborers to $2 an hour for mechanics.

This is the first time the local has signed a two-year agreement. The union still is negotiating with four major steel shipyards in Vancouver and Victoria.

Webster Wants Bennett Apology For Civil Servants

VANCOUVER (CP) — Opposition leader Arnold Webster suggested Monday that Premier Bennett apologize to B. C.'s civil servants, termed "wilfully inefficient" by delegates to last week's provincial Social Credit convention.

There are 9160 civil servants on the B. C. payroll.

"To support a blanket threat of this kind would be petty and indecent," the CCF leader said.

The resolution said civil servants were wilfully inefficient to discredit the government for political advantage and asked the government take immediate action.

Official government stand on the issue may come Friday when municipal affairs minister Wesley Black addresses the convention of the B. C. Government Employees' Association.

...m Possibility ...ays Eisenhower

WASHING... —President Eisenhower Monday ...ht described 1954 as "our most prosperous peacetime year in history" and maintained that the possibility of depression has disappeared.

In a national television and radio address billed as non-political, Eisenhower dealt with one of the issues of the congressional campaign —unemployment—just a week before the election.

He said unemployment in some parts of the country "is a matter of deep concern to all of us." He added, however, that "good progress is being made" toward solution of the problem.

The president, addressing a meeting of the National Security Industrial Association, painted a rosy picture of the general economic situation and predicted better times ahead.

"Certainly," he said, "we now know that one fear—the fear of a paralyzing depression — can be safely laid away.

"Consumers are spending at a higher rate than ever before. Construction records are being broken month by month, wage rates are at their all-time peak. Weekly earnings in manufacturing are again on the rise.

"Our people have more personal income after taxes than ever before. Our national production surpasses even the war peak of 1944. It is far above the levels of 1945 through 1952."

Alluding to his prosperity statement, Eisenhower added:

"This picture is marred, of course, by the fact that in certain industries and localities unemployment still exists as the aftermath of war and inflation. It is a matter of deep concern to all of us when people, looking for work, cannot find it."

Well, the Indians Wore Them

OTTAWA (CP) — Wool blankets entered the Canadian fashion picture Monday night at a show of new styles by the Canadian Couturiers Association.

The show, staged at the annual meeting of the Canadian Woollen and Knit Goods Manufacturers Association, featured fashions made from woollen blankets.

The garments ranged from a bright red fitted coat to widely flared "after ski skirts" in pale blue and yellow.

Included were 50 other coats, suits and dresses made from Canadian wool fabrics with wool jersey and broadcloth popular materials for evening gowns.

Price tags on these high fashion creations run from around $100 for a suit to a $750 evening gown.

SOCRED CLAIM ABSURD – FULTON

VANCOUVER (CP)—A spokesman for west coast Progressive Conservative members of Parliament Monday branded as "absurd" a statement that the Social Credit party would form the next federal government.

E. Davie Fulton (PC—Kamloops), said "The absurdity of the Social Credit claim that they are a national party is illustrated by the fact that . . . in the six federal by-elections to be held on Nov. 8, there is not one Social Credit candidate.

10-Year-Old Murder Disclosed

VANCOUVER (CP) — A surprise admission by a prisoner in the B.C. penitentiary was reported Monday to have disclosed a murder at Kamloops 10 years ago which RCMP did not know had taken place.

Details of the slaying were closely guarded by police order. The victim was thought at the time to have simply left the district.

Last week a new lead was found by Kamloops RCMP which changed the picture. A sergeant was sent to the penitentiary to interview a man imprisoned on another charge.

During the interview, the man is reported to have admitted that he killed the missing man.

An RCMP official confirmed Monday that the admission had been made but said further details could not be disclosed because they would hamper investigation.

Adenauer . . .

Franco-German Wars Over

BONN (Reuters) — Chancellor Konrad Adenauer told the people of West Germany Monday night the Paris defence agreements mean Germans and Frenchmen need never again wage war against each other.

In a broadcast on the eve of his departure for the United States, Adenauer said the Paris conference had established a "concrete basis for Franco-German co-operation."

He described the agreement on the Saar as a "workable compromise" which "every good German can support."

The 78-year-old leader, who leaves by air today for the U.S., said he will try for quick ratification of the agreements restoring West German sovereignty and permitting her to rearm as a partner of France and other Allied nations within the Western defence alliance.

He said the agreements signed at Paris Saturday will be placed before both houses of Parliament soon after he returns Nov. 4 from his trip. Government officials predicted the treaties will be signed by the end of the year.

DULLES SURE OF PLAN'S SUCCESS

WASHINGTON (AP)—State Secretary Dulles, speaking at the first televised presidential cabinet meeting in U.S. history, Monday night predicted ratification of the New Western Europe defence plan and forecast failure for Soviet attempts to smash it.

Reporting in intimate fashion to President Eisenhower, other members of the cabinet and the country, Dulles said the Paris conferences which produced the alliance agreements had to succeed "because the price of failure had become prohibitive."

Maggie at Victoria

VICTORIA (CP) — Canada's largest naval vessel, the aircraft carrier HMCS Magnificent, arrived here Monday.

The ship came here from Halifax and when she returns to the east coast base she will have steamed close to 180,000 miles since commissioning. The ship will sail to Vancouver Nov. 1.

Tax Cuts Considered To Promote Business

Corporations, Not Individual May Get Nod; Defence Spending Cut, Public Works Budget Hike Expected

By HAROLD MORRISON
Canadian Press Staff Writer

OTTAWA (CP)—Government policy-makers are considering the possibility of reducing taxes in the 1955-56 budget, despite indications that such a move would result in a large deficit, a high informant said Monday.

If the decision is taken to reduce taxes, cuts would be directed towards corporations and business generally rather than to the individual taxpayer, the informant said.

The view receiving consideration in the government is that the disadvantages of a large deficit likely to result from tax reductions might be outweighed by the advantages of encouraging greater economic activity and employment which would give the whole country an economic lift.

Currently, federal departments are preparing an estimate of their financial needs for the next fiscal year starting April 1, 1955. These will be studied by Finance Minister Harris who will prepare his first budget for presentation to Parliament next spring.

CUT SPENDING

Here are some of the things that may happen in the next budget:

1. Defence spending may be cut. The defence department was allocated $1,908,000,000 from the current year's budget, but might not spend all of that. Next year, if the international situation permits, defence spending may be cut by several hundred million dollars, with a further reduction in the momentum of arms production.

2. The public works budget may be increased. The works department got $151,000,000 for spending in the current year, a boost of some $7,000,000 over the previous year. But the feeling is that the $151,000,000 is insufficient to provide for an expanded works program now being prepared by federal authorities.

The whole concept of budget planning has taken a new turn with indications that the government this year will have a deficit, the first since 1945-46.

The view is that while the government is concerned over the possibility of a deficit, it does not feel that a deficit of less than $100,000,000—which is likely for the current year—will have any serious impact on the Canadian economy.

Church Wrecked By Mistake

LONDON (AP) — A high British churchman told Monday how a wrecking crew pulled down a historic London church through error.

"It's all a ghastly mistake," said Archdeacon M. M. Hodgins.

Ninety-five-year-old St. Paul's Church in St. John's Wood was damaged during an air raid. Plans were afoot to repair it when a gang of workers appeared in the neighborhood.

The archdeacon said they had been sent to demolish a building on the same street as the church, but somehow they started in on the wrong structure.

"All the property and fittings were taken out and the vestry end was pulled down," said the archdeacon. The floor was removed, the organ and oak panelling ripped out and gaping holes made in the walls.

"We are trying to get our property back," he said sadly.

LEWIS ORDERS MICHEL MINERS BACK TO JOBS

CALGARY (CP) — A union spokesman here said today that approximately 600 workers have been ordered by John L. Lewis to return to work at their Michel, B. C., coal mine. The men walked off their jobs a week ago in a dispute over the starting times of shifts.

Robert Livett, president of District 18, United Mine Workers of America (CIO-CCL), said the men involved in the wildcat walkout were to vote today in secret ballot whether to return to their jobs.

Mr. Lewis, UMWA president, said in a telegram Saturday to the workers:

"The officers and members of local union 7292 are instructed forthwith to return to work. Any existing grievance may be processed in accordance with the dispute machinery of the joint agreement. Your complete co-operation is expected."

The coal company has agreed to arbitration in the dispute, provided the men first return to work at the new hours. It has indicated it will reinstitute the old hours if they are recommended by an independent arbitrator.

Canada To Make Guided Missiles

By DAVE McINTOSH
Canadian Press Staff Writer

OTTAWA (CP)—Canada intends to get into production of various types of guided missiles. It won't be for some time, though.

Defence Minister Campney and Defence Production Minister Howe are going to the United States for a week in November to have a look at development work and production there in the fields of guided missiles, new aircraft, aircraft engines and the like.

They may also be on the lookout for an American engine to power the CF-105, successor to the RCAF's long-range, all-weather CF-100 jet fighter plane. A prototype of the CF-105 is expected to be ready in 1956.

21 Candidates Running In Six By-Elections

OTTAWA (CP) — Twenty-one candidates were nominated Monday for the six Commons seats at stake in Nov. 8 by-elections.

Nomination day proceedings brought a full slate of Liberals and Progressive Conservatives, four CCF and four Labor-Progressive Communist candidates and one independent. The Social Credit party put up none.

The nominations produced no surprises except that a prospective Liberal candidate failed to turn up in Montreal's St. Antoine-Westmount riding in opposition to Transport Minister Marler. Philippe Crevier, real estate dealer, had announced Saturday he would file as a Liberal.

The other by-elections are in Montreal St. Lawrence-St. George, Ontario's York West, Toronto Trinity and Stormont and Manitoba's Selkirk riding.

FOUR-WAY FIGHT

Mr. Marler, named to the cabinet in July, faces a four-way fight in the riding vacated by Finance Minister Abbott.

Four candidates are also in the running in St. Lawrence-St. George, opened by the resignation of Defence Minister Claxton.

The third riding vacated by a minister—Stormont—produced the only straight fight between the two major parties in search of the seat left by Transport Minister Chevrier.

Selkirk has a former member of the Commons—the only one in the running—trying to regain the seat he lost to a Liberal in the 1953 general election. William (Scotty) Bryce, CCF, has two opponents for the seat left vacant by the death of R. J. Wood.

The only Conservative-held constituency in the by-elections is York West, where four candidates will fight to succeed Rodney Adamson, who held the seat 14 years until his death in a plane crash last spring.

Another four-way contest occurs in Trinity, opened by the death of Liberal Lionel Conacher.

U.S. Power Heads Optimistic Over B.C. Power Sources

SPOKANE (AP) — A list of proposed dams "add up to our optimistic power outlook," Dr. William A. Pearl, Bonneville Power administrator, said Monday.

Libby Dam in Montana and Canadian water storage projects at Arrow Lakes, Mica Creek and Kootenay Lake were included among the "optimistic" proposals by Pearl.

"Total generation resulting from the three storage projects would amount to between 3,000,000 and 4,000,000 kilowatts, of which more than 1,500,000 kilowatts would be in the United States," he said.

The head of the BPA spoke at the 21st annual meeting of the Inland Empire Waterways Association.

Pearl said the surface had only been scratched in the power development of the Columbia River.

CANADIAN DOLLAR DOWN

NEW YORK (CP) — The Canadian dollar was 1-32 of a cent lower at a premium of 3 3-32 per cent in terms of U. S. funds. Pound sterling down 1-16 of a cent at $2.79¾.

MONTREAL (CP) — The U. S. dollar closed at a discount of 3 per cent in terms of Canadian funds, up 1-32. It took 97 cents Canadian to buy $1 American.

Pound sterling, $2.71⅜, up ⅛.

U. S. dollar bid 97; asked 97 1-32.

Churchill, Cabinet Meet As Strike No Nearer End

By ADRIAN BALL

ONDON (Reuters)—Prime Minr Churchill called a special inet meeting Monday night to uss Britain's paralyzing dock ke as the mammoth stoppage ped an eighth major port.

he cabinet meeting ended with government still hopeful a ke settlement can be reached hout the use of troops to shift led cargoes, although developts Monday gave little sign of an early break in the stoppage.

Despite back-to-work appeals from moderate labor union chiefs, more than 500 dockers walked out in Manchester Monday, keeping the total strike army at more than 43,000.

Meanwhile, strike leaders served notice they intend to spread the strike to Scotland. Dick Barrett, secretary of the National Amalgamated Stevedores and Dockers union which started the strike, left Monday night for Glasgow to recruit support.

Moderate labor union chiefs were only partly successful Monday in a new drive to get men back to work. They managed to persuade about 1000 strikers in London, Liverpool and Hull to return, but this total was largely balanced by the Manchester walkout.

The number of vessels affected by the stoppage rose Monday to the peak figure of 341.

A JOINT ARMY and Air Force announcement in San Francisco Oct. 21 disclosed that the Bay area is "substantially" protected from hostile air attack by the new Nike guided missiles in temporary locations while permanent sites are being rushed to completion. Shown are men of the 30th Anti-Aircraft Artillery Group uncovering a newly delivered missile in readiness for use at an undisclosed strategic location in the Bay area.—U.S. Army photo via AP Wirephoto.

And in This Corner . . .

MERIDEN, Conn. (AP)—Two policemen hardly could believe what they saw while patrolling Meriden's outskirts shortly after dawn Sunday. And when they woke up George J. Bilger to tell him about it, he didn't believe it either.

It was true, though. Bilger's two-year-old holstein cow was on the roof of his barn.

Bilger and the two policemen were unable to persuade her to leave the roof the same way she got onto it—through a window overlooking the roof from a higher part of the barn.

So they backed a truck up to the barn and made a bridge of planks from the roof to the truck. Bossy made the 10-foot descent without incident.

SEOUL (AP)—Gen. Maxwell D. Taylor, United States 8th Army commander, had an international time of it on United Nations Day.

He started out as usual Sunday, reading the morning papers from Tokyo—in Japanese.

Then he spoke at a UN Day ceremony in Seoul—in Korean.

After noon the general flew to the headquarters of the Colombian battalion to receive that country's highest military award. His short speech of thanks was in Spanish.

At dinner the multilingual general entertained some non-English-speaking guests. The conversation was in French and German.

OLDHAM, Eng. (Reuters)—Kevin Sheehan of Limerick started out Monday to show just how much gab Irishmen have the gift of.

He began an off-the-cuff speech in an auditorium here on the subject of "the uncanny things of life."

He hopes to keep talking day and night for 127 hours with only gulps of hot soup and sugar to keep him going, thereby winning himself the title of the world's champion talker and establishing as scientific fact something that most people have always believed about the Irish anyhow.

LAST TIMES TONIGHT — Complete Shows 7:00-9:00

PLUS
Late News Cartoon

Civic
A Famous Players Theatre

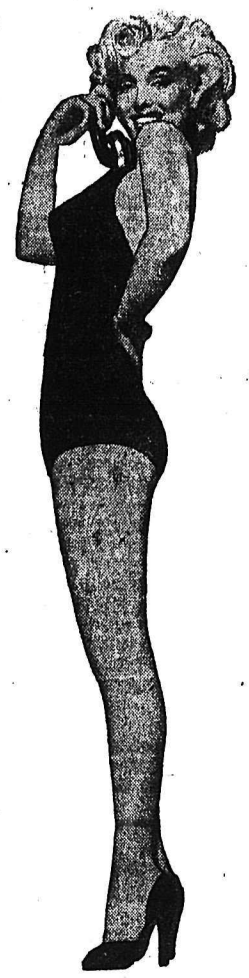

Hello, this is Marilyn Monroe... I'll be seeing you soon in
CINEMASCOPE
P.S. And so will Betty Grable and Lauren Bacall in
20th Century-Fox's
HOW TO MARRY A MILLIONAIRE
TECHNICOLOR
STARTING
WEDNESDAY
CIVIC

STARLIGHT
DRIVE-IN

Last Full Week of the '54 Season

Last Times Tonight
Show Starts at 7:30 p.m.
Main Feature and Last Complete Performance 8:00 p.m.

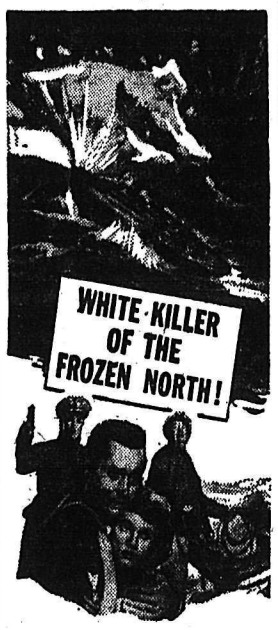

HERBERT J. YATES
presents
"SEA OF LOST SHIPS"
starring
JOHN DEREK
WANDA HENDRIX
WALTER BRENNAN
with RICHARD JAECKEL • TOM TULLY
BARTON MacLANE
ERIN O'BRIEN-MOORE • BEN COOPER
Story by NORMAN REILLY RAINE
Screen Play by STEVE FISHER
Associate Producer-Director JOSEPH KANE
A REPUBLIC PICTURE

THE DRIVER OF EACH CAR WILL BE ADMITTED FREE IF HE HAS 3 PAYING CUSTOMERS WITH HIM.

AUTO-VUE
DRIVE-IN
TRAIL, B.C.
LAST TIMES TONIGHT
"Veils of Baghdad"
With Victor Mature and Marie Blanchard
Also
"THE MAGNETIC MONSTER"
News
Show Times Approx. 6:45 p.m.

"Puss in Boots" Thrills Kids

The Holiday Theatre Company enacted "Puss in Boots," the delightful fairy tale, to matinee and evening audiences at the Capitol Theatre Monday. The afternoon show was attended principally by pupils from Nelson's two elementary schools, who were given the afternoon off to see the play.

The performances were sponsored by Nelson Air Cadets.

Diretced by Joy Coghill, the Madge Miller play is the story of a wonderful talking cat, Puss, played by Herbert Foster. Puss is so anxious to obtain a pair of red velvet boots that he does not think it strange when a large talking fish gives them to him in exchange for life. The fish, of course, is an enchanter (Neil McLeod) who can change into any animal to gain his wicked ends.

The enchanter needs a five-leaf clover for a wicked brew he is preparing. When he drinks it he will live forever and all people will become his slaves. Puss has found such a clover for the Princess Angelique (Barbara McLeod), with whom his master, a poor woodcutter (John Campbell) is in love. The enchanter pursues the five-leafed clover. But Puss tricks him and arranges events so his master may marry Princess Angelique.

J. Allan Sugars played a dual role in "Puss in Boots." He appeared first as the Holiday Clown and later as the King. Maureen Fitzgerald was cast as Lise, servant to the Enchanter. John Chappell also supplied special music in addition to his role as the woodcutter. Neil McLeod was stage manager.

Another performance will be given at Nelson Junior High School today.

Meteor Theatre
9:20 p.m. Tuesdays

7000 Cars in 9 Hours Against 3000 in 24

TRAIL — Figures taken by Trail City Engineer J. A. Reid regarding traffic crossing the Columbia river bridge indicate a considerable increase over a few years ago.

More than 7000 cars in a 9½-hour period are indicated as compared to around 3000 in a 24-hour period in 1947, he told city council Monday night.

Council hoped to have a more extensive count taken before the visit of Hon. R. E. Sommers, MLA for Rossland-Trail, Nov. 12.

Best Grant Formula, Rotary Told . . .

New Hospital Costs of 4.62 Mills in First Year Would Reduce Annually

First year's cost for repayment of principal and interest on the proposed $270,000 debenture issue for a new hospital would cost $23,800. This requirement would reduce annually until in the final year of the 20-year issue principal and interest payment would be $14,500.

These figures were presented on Monday before Nelson Rotary Club luncheon meeting by R. H. Procter, vice-chairman of the new hospital committee.

Quoting the earlier statement to taxpayers of Ald. Arthur Foster, city finance chairman, the speaker said the mill rate requirement for the first year of the new hospital debenture issue would be 4.62. This would reduce annually until in the final year of repayment it would be 2.83 mills.

Regardless of the method of assessment in future years, the dollar and cents demand would be the same. Cost to the individual taxpayer could be arrived at by taking the present assessment and computing 4.62 mills. Property owners could have the certain knowledge that the dollar and cents requirement would not exceed this figure, and each year the requirement would reduce. On a $2000 assessment cost the first year would be $9.24 or 77 cents a month reducing annually until the 20th year it would be $5.64 or 47 cents a month.

Nelson would have a $1,800,000 institution provided by their own investment of $270,000, he pointed out. At no time in the future could the same advantageous formula of grants and government assistance be expected to apply. Cost of the 120-bed project would be divided in this manner:

City of Nelson	$270,000
Hospital District	$330,000
Dominion Gov't.	$120,000
Provincial Gov't.	$1,080,000
Total	$1,800,000

Mr. Procter, as well as dealing with the financial aspects of the project, explained conditions at the existing Kootenay Lake General Hospital that made its replacement necessary and the partnership that had been created between the Kootenay Valley Improvement District and the City.

SITE APPROVED

Approval of the Minister of Health and Welfare, Hon. Eric Martin had been given this weekend to the upper Gyro Park location as site for the proposed hospital, he said. He read a telegram from Mayor Joseph Kary, now in Victoria, advising of the minister's action.

City and Hospital Board had agreed that if the old KLGH building was sold the return would go toward reducing the overall cost of a new hospital, the speaker replied to a question from Hugh Robertson.

City bylaws did not provide for the holding of an advance poll, he said to another questioner. While an effort had been made to arrange one, it was not legally possible without passage of a new city bylaw.

Suicide Attempt Bared As Murder Case Opens

A Lister farmer and logger in Assize Court Monday afternoon told of his brother coming to him early in the morning of May 23 and telling him: "I went and killed Joanne and Agnes."

James Leroy (Roy) Huscroft was one of five Crown witnesses who gave evidence as the trial opened of Fred Allen Huscroft, 48, charged with the murder of his wife, Agnes Louise Huscroft, 42. She and their five-year-old adopted daughter Joanne were found slain in their beds.

The accused man, descendant of the pioneer family which gave its name to the farming community of Huscroft near Lister, sat motionless in the prisoner's dock, his eyes downcast or looking directly in front of him.

Defence counsel L. S. Gansner, who is being assisted by Raymond Cooper of Creston, entered a plea of not guilty on Huscroft's behalf after the murder charge was read. R. B. Allan is Crown prosecutor.

During the lengthy testimony, the accused man's brother gave a detailed account of the events of May 23 and 24, and previous happenings in the life of Fred Allen Huscroft.

On the fatal holiday weekend six persons were living at the Huscroft home—he, his brother, his brother's wife, their adopted daughter, their sons, Jimmy 11, and Doug 12, and a hired girl, Josephine Miller.

His bedroom was upstairs on the East side of the house. His brother and his wife slept in a ground floor bedroom in the Northwest corner; the little girl had a bedroom East of her foster parents' and the boys and Miss Miller's room were upstairs.

He had returned at 4 p.m. May 23 from Yahk to see his brother emerge from a barn carrying baler twine. "He appeared disturbed and red in the face," and said he "wasn't feeling too good."

A man had come to buy a cow, and his brother was unable to make up his mind whether or not to sell the animal.

At supper his brother didn't eat much, he said, and went into the living room before the others had finished the meal. He appeared quieter than usual that night.

"At 9 o'clock I went to bed," the witness said. The boys went upstairs later and began laughing, and their father, in a normal voice, told them to stop laughing and to go to sleep.

"I went to sleep and never heard anything until 5 o'clock," he continued. At that time his brother came upstairs and to his bedside and asked to be taken to town. "He had been sick, and I figured he wanted me to take him to a doctor or to hospital. Then he said 'I went and killed Joanne and Agnes.'" He appeared flushed in the face."

As they left, Roy Huscroft noticed that the doors of Mrs. Huscroft's and the child's bedroom were closed. He neither opened them nor looked in.

En route to Creston Roy Huscroft suggested that they pick up relatives to accompany them, feeling that his brother "might commit suicide when we were crossing the Goat River." But his brother demurred, saying he did not wish to bother them.

When they reached Creston, his brother roused RCMP.

NO ARGUMENTS

Cross-examination by defence counsel bared information on the Huscroft household and of the accused man's past, including his childhood, his marriage in 1939, his occupations, his financial status and his health.

The household had been a peaceful one, according to his testimony. "There were no arguments as far as I know—people got along exceptionally well. My brother thought the world of the little girl and the boys."

Going back to his brother's youth, he said that at the age of 10 he had fallen on his head from a hay loft, requiring 12 stitches, and later had been kicked by a horse on the forehead. He had apparently recovered from both accidents.

In 1937, while engaged to Agnes Louise Sinclair, he had been laid off his job in a logging camp at Campbell River, V.I. After he arrived home, he "took sick" and complained of stomach trouble.

In the succeeding months he lost interest in the farm and seemed unambitious. Instead of going to dances and ball games as he ordinarily did, he stayed to himself and he stayed at home. This was a marked change in his attitude to life.

Then Roy Huscroft told of attempted suicide by his brother in May, 1938. He had seen his brother hoisting a noosed rope over a rafter in the barn over a four-foot-square ceiling opening.

"He told me he figured on doing away with himself, but he didn't tell me why," the witness stated. "I figured it was because he had lost his job and intended on getting married."

Subsequently their father took Fred Allen Huscroft to the Rockwood Clinic in Spokane for physical examinations. "As far as I know they never found anything wrong with him."

By the Spring of 1939 Fred Allen Huscroft was "his old self again," and his marriage took place later that year. He worked for the Consolidated Mining and Smelting Company and in 1944, upon the death of the father, returned to buy the other children's shares in the farm and to build a big producing business from land that in 1944 was in "real poor shape."

His brother's debts now were $1200, he said, $1100 being a farm improvement loan.

In April-May of this year, his brother showed a remarkable change. "He started slowing down, and didn't seem to have the ambition to carry on the farm." On April 23 Roy Huscroft quit his work in the bush to help with farm work, and performed the usual Spring chores. His brother attended to the dairy cattle, not ordinarily full-time work.

"About two weeks previous to May 24 he complained of stomach trouble and said he couldn't sleep at night. He didn't have much of an appetite."

On the 21st he told Roy Huscroft of having received a letter from a Calgary firm demanding $37.50 for a bill he had already paid through the bank. "It was worrying him; he didn't like the idea of having to pay the same bill twice. When I offered to lend him the money, he said he didn't need it."

Then, on May 23, when he had come home to see his brother leave the barn carrying baler twine and in an "excited" state, he had been reminded of the suicide attempt of 1938. "I thought he might have been going to commit suicide," the witness said.

Cpl. N. H. Elphick, RCMP, told of the brothers' visit to headquarters, and of going to the Huscroft home where he found a hammer lying on a chair.

Dr. J. V. Murray said he also saw the hammer in the Huscroft kitchen, and said it "could have caused" the head wound he found on Mrs. Huscroft. He said he found her lying on a bed, with the head wound and a stocking, knotted in front, tied around her neck. In another bedroom he found a child lying face down on a cot, her skull soft as though bone underneath had been shattered, and a stocking tied around her neck.

Mrs. Huscroft had been in serious condition with sprue for five or six years, a condition which had caused her husband anxiety.

Asked by Mr. Gansner as to the opinion with which Huscroft was regardede, he replied: "We considered him a first-class citizen."

Dr. G. L. Smith, who performed an autopsy on Mrs. Huscroft's body, and determined a fractured skull as the cause of death, also testified that Huscroft had "a good reputation."

Upon examining the hammer, Miss Edythe Roberta Hewson of Regina, technician at the RCMP crime detection laboratory there, said she found a stain on the striking face that could be human or monkey blood. She was able to group blood on a heavily-stained silk stocking and found it to be of human or monkey origin. As yet, she said, experts are unable to tell the difference between the two.

The jury consists of Harold Hinitt of Nelson, foreman; Ole J. Bakka of Salmo, Ernest G. Quarrie of Rossland, Michael Edward Wolfe of Sunningdale, Albert J. Lindsay and Vincent J. Cave, both of Nelson; August E. Williams of Ymir, Edward Benson of Tadanac, Alfred Law of Deer Park, Eric G. Smith of Harrop, and John Charles Arnold and George L. Green, both of Trail.

The case will be resumed at 10 a.m. today.

Spirit of Scouting Bigger Than Any Group, Tells Trail

TRAIL — F. J. Finlay, chief executive commissioner of the Canadian General Council of the Boy Scout Association, visited this district on his return to Ottawa from Vancouver. He is being accompanied on his western tour by Mrs. Finlay.

Monday evening following a banquet in the Colombo hall he addressed a large gathering of district Scout personnel, with representatives from Castlegar, Kinnaird, Fruitvale, Rossland, Warfield and Trail. Executive members of the Girl Guide Association were also present.

"We in Scouts are people dedicated to do a job," said Mr. Finlay. "It is a good idea every once in a while to sit back and see how we are doing."

A movement which attempted to make youth into good citizens, it was necessary for the Scout organization to co-operate with other agencies and he mentioned the home, the church and school. He stressed the point that the Scout organization was co-operating with, not competing against, these other agencies.

"We must have the co-operation of people who do not wear the uniform. No man in this country is too big to be associated with the Scout movement.

"There are six million Boy Scouts in a brotherhood which embraces the entire world. The spirit of Scouting is far bigger, far greater than any man or any group of men."

Provincial Executive Commissioner Ken Jordan was in attendance. An entertainment and first aid demonstration was put on by Scouts and Cubs.

Mrs. M. Jesty Dies at Coast

A resident of the district for over 30 years, Mrs. Marcus Jesty died Monday in the General Hospital in Vancouver. She was 69.

She was born Beatrice Helena Roberts at Cornwall, England, in 1885 and came to Canada in 1911 with her family and resided at Willow Point. In 1924 she was married and she and her husband lived and farmed at Kaslo until 1943 when they came to Nelson to reside. She was an active member of St. Mark's Anglican Church in Kaslo and St. Saviour's in Nelson.

Survivors include her husband, one daughter, Mrs. E. J. Vulcano of Nelson, five sisters and three brothers.

Funeral services will be held in Nelson.

Deadline Near To Get Name On Voters' List

Nelson citizens have less than a week left to see that their names are on the municipal voters' list, if they have not already done so.

Householders, licence holders and the spouse of an owner of land or land and improvements can vote in December civic election if their names are on the current Voters' List on or before October 31.

The spouse of an owner of land or land and improvements may have his or her name placed on the list by making the necessary declaration. Forms may be obtained at the City Hall.

Householders, before their names are placed on the voters' list, must make a declaration to the city clerk. These forms are also available at City Hall.

Property owners and holders of agreements to purchase which are registered in the Land Registry before October 31 are automatically placed on the voters' list.

Study of Trail "Inequalities" Is Proposed

TRAIL—A letter from J. S. Hodgson, general supervisor of the mortgage and real estate division of the Central Mortgage and Housing Corporation, was read to Council Monday. It stated that the sale of veterans' houses in Sunningdale will be undertaken at the earliest possible date, likely early in 1955.

Regarding the method of selling the houses, the letter stated that eligible purchasers would receive complete correspondence from the corporation and any individual matters would be discussed with the personal representatives of the corporation.

Forty poles have been ordered for the lighting of the newly constructed area of the Glenmerry hospital, Alderman C. J. Martin reported at City Council Monday. The poles, which are to be creosoted and delivered at a cost of $7 per pole will supply all the area which is being constructed at the present time, with light.

Lighting improvement on the new hospital road will also be made.

Mayor E. G. Fletcher, making a report on the UBCM convention attended by council members at the coast was "very well pleased" with the event and happy with the amount of discussion which took place. The mayor was congratulated by councilmen on receiving the post of vice-president.

Alderman F. A. Sindell reported that while at the coast, appointments had been made with two economists, Professor Corbett of the University of B.C. and former deputy minister of municipalities Bracewell. Ald. Sindell recommended that Mr. Bracewell be invited to come here to make a preliminary survey if invited by council, Nov. 1. A motion to this effect was approved by council.

Cabinet ministers Sommers and Gaglardi were not available for an interview, however, Alderman Sindell was able to get Mr. Sommers, Trail-Rossland member, on the 'phone. Mr. Sommers promised to come to Trail November 12 to discuss with council matters of municipal-provincial concern. An invitation urging Mr. Gaglardi to come along also will be sent.

R. Morrison Dies At Vancouver

Robert Morrison, 74, long a Kootenay resident and retired sectionman, died in hospital at Vancouver Monday.

He was born at Paisley, Scotland in 1880 and later emigrated to Canada. He worked for the Great Northern Railway for 25 years at Fruitvale and Nelson.

He is survived by his wife at their home at 202 Houston Street, two daughters, Mr. Victor Melwood of Vancouver and Mrs. Janet Bandy of Nelson, four grandchildren and two sisters, Miss Annie Morrison and Miss Jennie Morrison in Scotland.

Funeral services will be in Nelson.

The Weather

Nelson	30	50	—
Edmonton	24	50	—
Kimberley	23	49	—
Crescent Valley	25	51	—
Vancouver	28	50	—
Victoria	38	51	—
Whitehorse	32	38	—
San Francisco	41	69	—
Spokane	32	52	—
New York	52	67	—

FINED $100 FOR IMPAIRED DRIVING

Nick Samsanoff of Nelson was fined $100 in city court Monday by Magistrate William Brown. Samsanoff was charged with and pleaded guilty to driving while his ability was impaired by alcohol on Front Street on Saturday night.

Council Jottings

A pedestrian crossing will be created at the entrance to McDonald Jam Company on Vernon Street to accommodate employees going to work at the CPR. The crossing was requested by city council.

In a letter to council, Department of Public Works District Engineer A. L. Freebairn said the department would erect "stop when occupied" signs as soon as the signs were available from the sign shop at Victoria.

A licence to place a popcorn vending machine in Mae's Coffee Shop on Vernon Street, was granted. Application was made by Colin Baker, 425 Baker Street.

Purchase of 10 used mattresses for $10 apiece from Trail-Tadanac Hospital, was referred to committee. The mattresses would be used in the Hostel for the Aged where they are "badly needed."

Central and Hume School students were granted permission to make door to door sales of United Nations Christmas cards. Application for permission was made by members of the United Nations branch at Nelson, Howard Meredith and President Hugh Herbison. Returns would go to UNICEF (United Nations International Children's Emergency Fund.) Students have already offered to sell the cards that are inscribed with Christmas greetings in the five UN languages.

Permission to sell electric light bulbs door to door was not granted to the Nelson Lions Club. The club will be advised that to sell light bulbs in the city, a licence fee of $50 every six months must be paid.

A petition from seven Chatham Street residents requesting that this street be extended to Douglas Road was referred to the public works department for study.

A licence to carry on photography (home portraits) in the city was not granted to Frederic Studios of Vancouver. This firm has held a photography licence here before but did not renew it for the first six months of 1954. Ald. Coventry cited this as meaning they are "like a good many others, just coming in for the peak season."

Council gave three readings to bylaw 1213 which "authorizes acquisition of certain rights of way to construct electric power transmission lines and to authorize payment in consideration for said rights." Nine residents will receive such payment.

Requests for street lights on long blocks on Douglas Road and View Street will be taken up with the electrical department.

Four clerks will be employed Friday when Nelsonites vote on the hospital bylaw. Usually on three are employed for a bylaw vote and four for civic election. However, City Clerk Harper says "It looks like a heavy vote," an extra poll clerk is being employed.

Questions Hospital Ward Situation

TRAIL — William Kassian, president of the Trail Property Owners, requested from City Council Monday an explanation of the situation existing at the Trail-Tadanac Hospital, whereby a patient may be placed in a semi-private ward instead of a public ward because of lack of accommodation in the public ward, and be required to pay the semi-private rate. Ald. G. E. Sanborn of the hospital board assured him that the matter would receive full consideration at the hospital board meeting Tuesday evening.

The RITZ
1040 WEST GEORGIA ST.
A COMPLETE CHOICE OF WELL-APPOINTED AND FULLY SERVICED APARTMENTS AND HOTEL ROOMS AT MODERATE RATES
John H. Crane, Manager
VANCOUVER B.C.

Planning to move? Call us first. Our modern vans and skilled movers assure a SAFE move wherever you go. We are agents for North American Van Lines, America's leading long distance moving organization. It costs no more to enjoy this finer service.

West Transfer Co.
719 Baker St. Nelson, B.C.
Phone 33

North American VAN LINES, Inc.

PHONE 144 FOR CLASSIFIED

Order
WESTERN MONARCH
DRUMHELLER DEEP SEAM
Coal
For Real COMFORT and SATISFACTION
Western COAL Monarch
PHONE 889
TOWLER Fuel & Transfer

See Us Today About the
New
Homeowners Package Policy

For years people have said: "Why must I have so many policies on my home and personal effects — why can't I buy all my insurance in one policy — without overlapping and without gaps?"

NOW you can get the new, completely modern HOMEOWNERS' PACKAGE POLICY at a lower cost than the old policy and there is no reason to cancel existing insurance.

Call for Full Information, Without Obligation, Today.

T. D. ROSLING
REAL ESTATE and INSURANCE
568 Ward Street Phone 717

Efficient New Building for Kimberley RCMP

NCO in charge Sgt. W. H. (Bill) Davidson is shown here at work. With him is Const. K. M. McHale, who has since been transferred to Invermere.

Kimberley RCMP offices are spacious and modern. Here staff members are at work. The offices are located in Kimberley's new Federal building.
—Daily News photos.

Police Serve 10,000 in Mining, Logging and Cattle Raising Area

New RCMP quarters in the Federal building at Kimberley are shown here. These offices are headquarters for Kimberley detachment—which includes Kimberley itself, the village of Marysville and the outlying area bounded by Canal Flats on the North and Wycliffe on the South.

Seven men police the large industrial area that includes Cominco's Sullivan mine at Kimberley, concentrator at Chapman Camp, and fertilizer plant at Marysville. More than 10,000 people live in the district.

Headquarters consist of three offices with ample storage space, jails for male and female prisoners; barracks for single men—two rooms accommodating two men each and providing roomy sliding-door closets and modern bathrooms; a room for a matron; a two-car heated garage and commanding officer's quarters which are spacious and modern. Throughout are double pane glass windows.

On the staff are Mrs. J. Bain, stenographer; Constables J. A. Brown, T. Gangdal, R. Richardson, T. J. Woods, E. H. Hintz, and a newly appointed constable, and the NCO, Sgt. W. H. (Bill) Davidson.

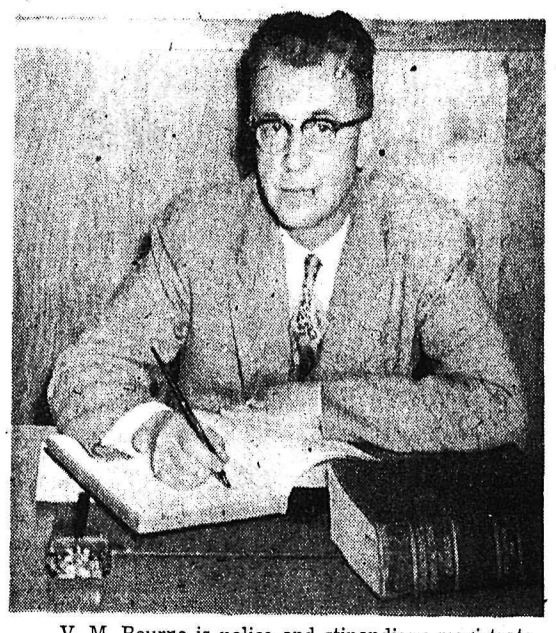

V. M. Bourne is police and stipendiary magistrate, juvenile court judge and deputy coroner at Kimberley. He has been magistrate since December, 1951, and has been in Kimberley since 1947. He came to B.C. from Alberta in 1931. He spent eight years at Blue River, North of Kamloops, and lived at Field before moving to Kimberley.

Magistrate Bourne is interested in a juvenile problem at Kimberley and has recently returned from the coast where he saw how Kimberley youths are faring at institutions there.

Coal Miners Vote To Return To Work

MICHEL — Dispute over shift starting times at Michel Collieries of the Crow's Nest Pass Coal Company Limited was settled Monday when the miners voted for acceptance of the new starting time.

The vote showed 370 in favor, 230 against and three spoiled ballots.

The miners will return to work at midnight Monday on the new shift times of 8 a.m., 4 p.m. and midnight. The old starting times were an hour earlier.

The work stoppage has been in effect since October 18.

Husbands! Wives! Want new Pep and Vim?

Thousands of couples are weak, worn-out, exhausted solely because body lacks iron. For new vim, vitality, try Ostrex Tonic Tablets. Supplies iron you, too, may need for pep; supplementary doses Vitamin B_1. Introductory or "get-acquainted" size only 60¢. At all druggists.

Buy, Sell, Trade the Classified Way
PHONE 144 FOR CLASSIFIED

14-Year-Old Wounded By Own Shot Gun

INVERMERE—A fourteen-year-old Kimberley boy is in Lady Elizabeth Bruce Memorial Hospital at Invermere with a serious shotgun wound in his shoulder sustained while duck hunting at Mud Lake Saturday.

Lloyd Dean, son of Mr. and Mrs. Jack Dean of Kimberley, was wounded by his own 16-gauge shotgun about 5 p.m.

Due to his serious condition the boy has not been questioned and details of how the accident happened are vague.

He was hunting with a family friend, Edward McVicar.

Mud Lake lies between Lake Windermere and Upper Columbia Lake.

SAME DUCK

Coots, long-legged marsh birds, are also known as water hens, crow ducks, blue Peters, fool hens and mud hens.

IOOF Official In East Kootenay

NATAL — Michel-Natal Lodge No. 54, IOOF at Natal had a busy week when the Grand Master of British Columbia, Newton Stacy of Vancouver, arrived at Natal-Michel for his official visit. He was accompanied by his wife and was met at Michel by Louis LeLuca of Michel who introduced him to the membership. During the course of his speech this much-travelled visitor gave his report on the growth of the IOOF order in Canada and other lands, also gave a few interesting experiences of his travels, particularly throughout the Arctic regions. He spoke to a well attended meeting which was augmented by many members from nearby Fernie IOOF Lodge. After a pleasant evening was spent the Grand Master left to continue his official visit throughout the East Kootenay, taking in Kimberley, Cranbrook and Creston on his way back to the coast.

FERNIE TEACHERS ELECT OFFICERS

FERNIE — Cirino Salvador, principal of Jaffray School, was elected president of the Fernie District School Teachers' Association at a weekend meeting held in Fernie. The association includes all teachers in the schools at Fernie, Michel, Sparwood, Elko, Jaffray, Waldo and several one room schools. Shirley Uphill of Jaffray was elected secretary while John Hayhurst of Fernie was returned to office as treasurer. Other officers elected were Norman Gill, Fernie, as first vice-president; Harry Mottishaw, Waldo, second vice-president; and Orlando Ungaro, of Michel as third vice-president. James Campbell of Fernie High School was chosen chairman of the public relations committee. The salary committee will consist of Henry Stuart of Fernie, Cirino Salvador of Jaffray, John Mindek of Michel, Morris Duncan of Sparwood, W. Weaver of Natal and Paul Pezel of Fernie.

90 Sept. Births In E. Kootenay

CRANBROOK—In an extraordinary low month for communicable diseases reported to the East Kootenay Health unit, six cases of infectious jaundice at Cranbrook, Kimberley and Golden led the list with five cases each of mumps, whooping cough and chicken pox and three of measles to complete the month's tally.

Cranbrook led in births, with 31, of the total of 90, while Kimberley had 24, Fernie 12, Creston and Golden nine each and Invermere five. Of the 23 deaths recorded there were five each at Cranbrook, Creston and Invermere, three each at Fernie and Kimberley and two at Golden.

Sanitation service reported approval of licensing the Shaw private hospital at Cranbrook after inspection. Privately operated Michel hospital was also inspected on re-District which is considering assuming responsibility for its continued operation. New pasteurization plant at Natal was reported in full operation by the group of Elk Valley farmers supporting it.

Semi-annual one-day visit of the travelling Children's Hospital clinic at Cranbrook and Kimberley drew a large attendance of youngsters from all over East Kootenay referred there by their own family doctors. Refresher course at Vancouver in pediatrics was taken during the month by Miss Norah Woods of Cranbrook and Miss Francis Hewgill of Fernie, both public health nurses and will be given other unit staff members by them. Miss Iva Watt, formerly of Creston hospital staff, joined the unit staff at Creston.

Public health clinic attendance during the month was 510 infants and pre-scholars and 147 immunization series and 80 vaccinations were given in the 1013 injections of children at the clinics. In home nursing services, 635 health supervision visits were made to 313 homes for various reasons.

NOW ON SALE
Canada Savings Bonds
Buy yours today
AT
IMPERIAL
"the bank that service built"
IMPERIAL BANK OF CANADA

118-4

SEE YOUR NEAREST J-M DEALER

K. W. DIXON CO.
301 BAKER PHONE 1704
NELSON, B.C.

R. H. MAC CO.
Nelson, B.C., 12A K.W.C. Block Phone 1568

Lazareff & Co. Ltd.
Rossland, B.C.

LIBERTY Announce
IMPORTANT NOTICE TO OUR CUSTOMERS

Details of our changeover will be in the mail. Please feel free to come in and discuss any matter that is not clear. We thank you for your patronage and hope that our cash and carry prices will help your budget. Deposit accounts now open with Bonus Plan. Here are some samples of great savings selling this week. This is the type of savings we will be able to offer you every day. All country orders F.O.B. store, Nelson. Deliveries will be maintained. We feel our prices are the lowest in town.

JELLO and JELLO PUDDINGS — 6 for 55c
SOLO MARGARINE — 3 lbs. 85c
GOOD LUCK MARGARINE — 2 lbs. 75c
PUREX TOILET TISSUE — 4 for 49c
TOMATO SOUP, CAMPBELL'S — 2 for 25c
CHEESE WHIZ, KRAFT — 16 oz. 69c
ICE CREAM Palm. Quart size — 45c
ROBIN HOOD FLOUR — 5 lb. pkg. 35c

PROCTER AND GAMBLE WASHDAY FEATURES
DUZ Giant Pkg. — 75¢
IVORY FLAKES Pkg. — 40¢
OXYDOL Giant Pkg. — 75¢
DREFT For glassware. Giant pkg. — 79¢
TIDE SPECIAL Tides in, dirts out. 2 large pkgs. Only — 59¢
IVORY SOAP
Guest size. SPECIAL — 4 for 22¢
Medium size. SPECIAL — 2 for 21¢
Bath size. SPECIAL — 2 for 31¢
CAMAY SOAP The Soap of Beautiful Women. Bath size. — 2 for 29¢
P AND G SOAP Gets dirt out. — 2 bars 21¢

8-PIECE LUNCHEON SET
Only $1 with front panel from Westinghouse 6-bulb carton or two 3-bulb cartons

COME IN TODAY FOR YOUR PREMIUM COUPON

EDISON'S DIAMOND JUBILEE THIS WEEK
Founder of Candlelight Power.
Fill Those Empty Sockets With See-Ability Westinghouse Lamps.
15 watt to 60 watt. — 6 for $1.13
Inside frosted. Each — 19¢
100 watt. Frosted inside. — 6 for $1.69
100 watt. Each — 23¢
150 watt. Inside frosted. — 2 for 55¢
For longer life, brighter light . . . get Westinghouse at these low prices.

OUR FIRST OF THE TWO CARLOADS IS HERE
WINTER STORAGE POTATOES — No. 1

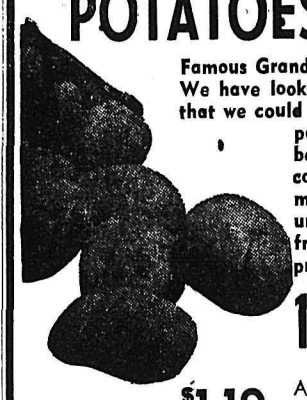

Famous Grand Forks Blue Ribbon Gems. We have looked and looked, and found that we could recommend these dry belt potatoes for storge. Buy now before the heavy frost comes. Deliveries will be made as quickly as we can unload them. Within 2 days from Tuesday. Our new low prices.
10 lbs. 49c
25 lbs. — $1.19
50 lb. bag — $2.19
Approx. 100 lb. bags for winter keeping. sack — $3.85
2 sacks — $7.59

BEEF LIVER Tender. Lb. — 25¢
WEINERS Serve with kr a ut. Lb. — 35¢
BOLOGNA Very tasty. Lb. — 25¢

VEAL SHOULDER STEAK A bargain. Lb. — 39¢
CORNED BEEF Serve with cabbage. Lb. — 49¢
FRESH KILLED FOWL Lb. — 39¢
SLICED BACON Lean and tasty. Lb. — 49¢

Chocolate Bars Hershey's and Dairy Maid. 12 for 50¢
Hallowe'en Pumpkins Supplies limited. Lb. — 8¢
Fresh Roasted Peanuts 2 lbs. 65¢
Cat or Pumpkin Lanterns 37¢ and 49¢
Dennison's Costumes 49¢
Shellout Suckers 25s. — 2 for 45¢
Molasses Kisses Weston's. Lb. — 45¢
Jelly Beans Lb. — 39¢
Creams Paulin's. Lb. — 45¢
The Grandest Selection Are at THE LIBERTY McINTOSH APPLES
6 lbs. 69¢
20 lbs. $1.65
Box — $3.20
DELICIOUS O.K. APPLES 2 lbs. 29¢
JONATHAN APPLES Red, sweet. Box — $2.85
MASKS — At Special Clearance Prices

WINNER IN FALL BULB CONTEST
MRS. SAUNDERS Stanley Street
100 Bulbs This Week Given In Lucky Draw.
All Fall Tulip Bulbs. To clear Doz. — 57¢

Nelson Daily News

Established April 22, 1902

British Columbia's Most Interesting Newspaper

Published every morning except Sunday by the NEWS PUBLISHING COMPANY LIMITED, 266 Baker Street, Nelson, British Columbia.

Authorized as Second Class Mail, Post Office Department, Ottawa.

MEMBER OF THE CANADIAN PRESS AND THE AUDIT BUREAU OF CIRCULATIONS.

Tuesday, October 26, 1954

Bridge Construction Start Awaited

Provincial government statement that it is going ahead with planning for the Lower Mainland's Marpole bridge, and the public works minister's statement that there is still a good chance that the Okanagan Lake will be bridged, make Kootenaians more eager than ever to hear the go-ahead signal on construction of the West Arm span.

Works Minister Hon. P. A. Gaglardi is reported to have said at Victoria that surveys have been completed, working drawings are under way, and it is his hope that building can start next year. That is also the hope of the Kootenay, and of every person interested in the province's Southern transprovincial highway.

No Man Can Slow The Passing Days

It is supposed that no man is indispensable, and history seems to support that belief, yet the free world may feel less safe for a period after its greatest and most experienced leader passes from the scene. The retirement of Winston Churchill as Britain's Prime Minister is expected soon, the human aging process being inevitable as it is, and no one who is concerned for the welfare of Britain and the perpetuation of democracy can view the prospect without regrets.

Sir Winston's 80th birthday will be celebrated next month. Unless he already has announced his retirement, the observance will emphasize the fact that the grand old man is well beyond the age when complete rest would seem advisable for most men.

The decision lies with the Prime Minister himself, although a remark he made in a recent address indicates that he intends to consult his heir apparent, Foreign Secretary Eden, on the matter. "There is quite enough for us both to do at the present time," he said, referring to Mr. Eden. "You may be quite sure that we shall settle our affairs in the future between ourselves, governed only by what we believe to be the greatest interest of the public service and also the fortunes of the (Conservative) party."

There is a rumor in London that Eden will withdraw as Foreign Minister before this month ends, and it is inconceivable that he would do so unless he and Churchill had made a definite decision regarding the latter's retirement date.

The delay, meanwhile, is irksome only to those Conservative party politicians who know that they must face another general election in about a year and want plenty of time to prepare for it. They cannot begin to campaign for votes without knowing who will head the party whose policies and accomplishments they must recommend to their voters.

Time moves inexorably on, for Churchills as for lesser men.

Language-A Noble Instrument

(The London Free Press)

Himself a past master of the language, Rt. Hon. Arthur Meighen advises secondary school students to master their native tongue, to learn to speak and write it "forcibly and persuasively". Mr. Meighen's admonition should be heeded, for whatever else our schools and colleges are graduating, they are not turning out men and women who can talk and write with any proficiency.

Surveys have shown that even at university level the average student is profoundly ignorant of the fundamentals of good English. Business men who receive applications from prospective employees are shocked at the confused syntax, bad spelling and awkward phrasings they contain.

Language is the very essence of life. There are virtually no great men, in whatever field, who have not the ability to read and write sound, grammatical English. Indeed, it has been said that a man's vocabulary is the best single clue to his intelligence.

One man may be as gifted as another, but if A can write or speak his ideas lucidly while B gropes and fumbles for the right word or phrase, A will be the more successful. And this is true no matter what career A or B may be following. As Mr. Meighen said, learn the language well "and there is no position you cannot attain."

In an early volume of his memoirs Winston Churchill wrote in a semi-humorous vein of his early school days. Mr. Churchill was not considered a bright pupil. But, as he was able to write so many years later: "Being so long in the lowest form I gained an immense advantage over the cleverer boys. I got into my bones the essential structure of the ordinary British sentence—which is a noble thing."

A noble thing indeed, and the teacher who can instill into the young mind an admiration for the infinite beauty of this greatest of all tongues will be conferring a favor beyond price.

Chinese Home Run

(Toronto Star)

The mayor of New York's Chinatown has protested against the term "Chinese home run". Justifiably, we think, since almost every sports writer and sportscaster employed that term or a variant of it in order to emphasize the paltry and spurious nature of Jim Rhodes' clout which won the first game of the world series for the Giants. That was the pop fly which just did drop over the fence at the extreme right field corner, which at the Polo Grounds is only 257 feet from home plate.

Nobody seems to know the origin of the term, and its aptness is equally doubtful. Judging from the way the Chinese have been slamming American military and diplomatic pitching of late, the adjective "Chinese" might have been better suited to Rhodes' second-game home run—the one that crashed against the right-field roof.

However, getting fussier still, we would like to submit that the sports scribes did not even use the invidious phrase correctly when they applied it to Rhodes' short homer. By the purists' definition, a Chinese home run is one struck by a right-handed hitter, swinging late, to approximately the same spot where Rhodes' landed. Thus it is not only feeble, but thoroughly accidental. It is less fair to deprecate the hit when made by a left-handed swinger such as Rhodes, who often aims deliberately at the inviting corner and sacrifices power for accuracy in the process.

But, at any rate, why disparage the Chinese when cheap home runs are hit? It was the Giant owners, not the Chinese, who placed that right-field wall so close to the plate.

Strike for Peace?

New and strange inventions we know will be evolved constantly. New approaches to defence. New theories of international relations. The great hope is that the nations will become so excited about possibilities that they'll scrap ideas about warfare for ideas about human betterment. After all, science should some day be able to show its power and declare for everlasting peace. A world strike of scientists against warfare is one that might be popular.—Vancouver Sun.

Your Horoscope

Provided you guard against deception—suffered or practised—and are not over-optimistic or extravagant, your year should be successful. Early training in religious and material things should help to make today's child a happy person.

It's Been Said

We judge ourselves by what we feel capable of doing; others judge us by what we have done.—Henry Wadsworth Longfellow.

?Questions? ANSWERS

Open to any reader. Names of persons asking questions will not be published. There is no charge for this service. Questions WILL NOT BE ANSWERED BY MAIL, except where there is obvious necessity for privacy.

J. F. H., Cranbrook—In a recent issue of the "Daily News", Reader, California, asks where the Columbia River rises, and its length. The answer given was: "The Columbia River rises in Columbia Lake . . ." and goes on to state: "Canal Flats is an artificial waterway originally planned to link the Columbia and Kootenay Rivers." You do not wish to be inaccurate in answering questions. Please check up on source of Columbia and the "artificiality" of Canal Flats, across which the late Mr. Baillie Grohman actually completed a canal from Kootenay River's present channel to Columbia Lake nearly sixty years ago. Incidentally, in doing so he found eleven feet different levels at "low water period of Kootenay".

According to the Geographical Gazetteer of British Columbia, published at Victoria and compiled by G. G. Aitken, Chief Geographer, Member of Geographic Board of Canada, the Columbia River (we quote): " . . . (length in B. C. about 459 miles) has its source in Columbia Lake, flowing thence in a N.W. direction for a distance of about 193 miles to Boat Encampment, where it makes a sharp turn and flows almost due south for a distance of 266 miles to the International Boundary; here it crosses into the State of Washington, U.S.A., and continues in a south and west direction, and empties into the Pacific Ocean." The Encyclopedia Britannica gives the same information. At the end of your letter you add: "Kootenay and Columbia Rivers both rise on its own side of a mountain ridge further north than Canal Flats." Possibly we condensed our answer too much. The questioner closed with the comment: "I was under the impression it had its source in Canal Flats . . ." to which we replied: "Canal Flats was an artificial canal built to link the Kootenay and Columbia Rivers." There were always sloughs and small ponds between Columbia Lake and the Kootenay River. Baillie Grohman made these sloughs and pools into a canal with the object of having a connecting waterway for trade purposes between the two mighty rivers.

Collection Technique

A study of the ways of Hindu non-violence shows it does strange things to bill collectors.

Not for them the dunning letter, the foot in the door, the threat of civil suit, and the tactics of quick repossession. Instead they take themselves to the debtor's establishment, where they sit and fast until he makes settlement.

It would never work here. Too many debtors would be only too happy to look out upon a loan shark or other bill collector who was slowly yielding to the inroads of malnutrition. And under those circumstances it would be extremely hard to maintain the supply of collectors.

But different places, different practices. The study shows that in India the hunger strike technique works. Shortly after the bill collector sits down to wait and starve, the debtor weakens and pays up.—Windsor Daily Star.

Street Cars Fade

(Stratford Beacon-Herald)

An interesting picture of changing times in the transit industry is presented by some figures recently released by the Dominion Bureau of Statistics. Apparently the switch from street cars to trolly coaches and buses is progressing rapidly across Canada.

In 1946, the Bureau reports, Canada had 3510 street cars in service, and they carried 80 per cent of all transit passengers. In 1952, the last year for which figures are available, the number in service had dropped to 2424, and they carried under 52 per cent.

By contrast, buses increased in the same period from 1491 to 2090, while trolley-coaches multiplied more than 13-fold from 77 to 1067. In 1952 buses carried 26 per cent of the passenger load, as contrasted with 18 per cent in 1946, while the coaches' share rose from two per cent to over 22.

This change has been most rapid in the smaller cities, where street cars are now a rarity. They are still holding on, however, in the bigger places, like Montreal and Toronto, which find them useful for moving rush-hour crowds. But even their days are probably numbered.

DR. BROCK CHISHOLM is shown as he addressed Nelson audience on the United Nations Association. —Vogue photo.

UN's Success Depends On People's Support

The extent of the peoples of the world's willingness to co-operate will determine the extent of success of the United Nations which "may even save the human race."

This was the view Dr. Brock Chisholm, Canadian internationalist and former director-general of the World Health Organization of the UN, expressed in an address to 300 people at the Civic Theatre Sunday night. Dr. Chisholm's appearance here was arranged for by the United Nations Association of Nelson.

"The United Nations represents something very great, and something in degree that is new." A feeling of insecurity among the nations of the world brought its formation. The nations of the world saw themselves "more honestly than ever before." The dangers to the human race were recognized.

Many felt, the speaker said, that when the UN was set up, "the job was done" and that they could then sit back complacently. This is "an absurdity."

The agencies of the UN are "instruments for the people's use." Some had criticized the UN and its doings to date, but the only ones really disappointed were those who were too optimistic at the outset.

PEOPLE'S ORGANIZATION

"The United Nations has no existence of its own," it being the people themselves. Persons were inclined to talk of the UN as if it were some foreign body. This was wrong and a day when people talk of "we, the United Nations" was hoped for by Dr. Chisholm.

The UN has done extraordinary things in its short lifetime, about eight years, he said. Some citizens refer to the UN as merely a debating society which to an extent is true because agreement cannot always be expected. Representatives cannot misrepresent their own peopl. But aside from debating "the UN does many valuable things."

People are learning others' points of view. We are beginning to feel others' problems are ours. And the necessity of co-operation is becoming more obvious.

Threats to the human race are sometimes minimized. "If we continue as our ancestors, there will be little human race." Newest weapons — atomic bombs, hydrogen bombs and biological warfare—can kill millions. We must recognize that the human race has "run head-on into this situation," the speaker stated. Many forms of life before us have died after many years existence because they could not adjust to the situation which faced them, for example the man of the Ice Age.

START OVER

"The human race is faced with the necessity of starting its thinking over again. The worst thing that could happen to the younger generation is that they grow up like their parents.

"What to do?"

The United Nations attempts to change the world but to do so needs help and support. People must sacrifice some time, some lovalties and become world citizens if it is so succeed. "This generation must decide."

"The human race is fighting itself. The one thing that can be done is being done in the United Nations."

The UN serves no national interests and the extent of the UN family is great. Some nations who do not belong to the UN belong to one or more of its agencies. The people of the future will owe much, for better or for worse, to the UN, the speaker felt.

Agencies of the UN are set up or adopted by the UN. Some are successors to agencies of the old League of Nations and have been adopted by the UN. All are adtonomous for the most part.

Agencies described to the meeting included the following whose names indicate their work: the International Labor Organization, the United Nations Educational, Scientific and Cultural Organization (UNESCO); the Food and Agricultural Association, the International Civic Aviation Association, the International Bank for Reconstruction, the International Meterological Association, the International Tele-Communications Union, the Universal Postal Union, the UN Children's Emergency Fund and the World Health Organization.

WHO is one of those organizations inherited from the League. It assists any government who asks for assistance in developing health services. Its head office is in Geneva and it has five other offices i nother cities of the world. Also, like most of the organizations it has a small office at UN headquarters in New York.

All of the organizations work together "as should people of the world. We should begin to feel with other peoplt, to see their point of view. Few of us know what it is to be hungry but by contrast millions have never had enough to eat. Hence mutual understanding and living together is difficult."

"It is hard for people who are starving, to be satisfied with the fact that a certain program will be developed in a number of years, say 10 or 20. People are no longer going to lie down and die of starvation because now they know something can be done for them.

To raise the standard of living throughout the world, individual productivity must be increased.

The alternative to he UN and peace would cost the lives of our children, Dr. Chisholm said. To insure the United Nations success, groups such as United Nations Association branches represents a tremendous force. UNA is a strong body and makes determined representations to the UN and its agencies. Peoples support of UNA could do much toward saving the human race, the speaker concluded.

Dr. Chisholm was introduced by H. W. Herridge, MP for Kootenay West. Hugh Herbison, UNA Nelson branch president, was chairman. An interesting question period followed the address.

Tito Supports Western Union

BELGRADE (CP) — President Tito said Yugoslavia and her partners in the Balkan alliance, Greece and Turkey, will co-operate with the new Western European union, but warned that the new pact "does not fully correspond to our ideas about finding peaceful ways of solving international problems."

He said the pact will miss its aim—European stabilization and integration—if it becomes a predominantly military agreement.

The Yugoslav leader, in a foreign policy speech to Parliament, concered, however, that German rearmament within the Brussels pact was better than the former European army plan, and Yugoslavia could not adopt a negative attitude towards it.

Capital Memo

BY JAMES K. NESBITT

VICTORIA—ExMLAs, when they come to this capital from the country parts—or even from big-city Vancouver—find it difficult to stay away from the Legislative Buildings.

They like to wander around the corridors and look into the blue-carpeted, marble-pillared chamber of the province's highest law-makers, and day-dream of when they were very important people.

Callers in this category in recent days were George Murray and Bert Herridge.

Mr. Murray was looking distinguished enough to be a Senator, *though he knows that's hopeless for* him now.

This huge man knows more about northern British Columbia and the Yukon than any other British Columbian. He never tires of talking about the north. He was Liberal M.L.A. for Lillooet from 1933 to 1941, when Conservative Ernie Carson beat him.

In 1949 he won Cariboo seat in the House of Commons, but was ousted by a Social Crediter in 1953. Needless to say, he doesn't think much of Social Credit, but if a S.C. government—or any other kind of government—will work to develop the north, George Murray will work right along with them.

DETERMINED

Mr. Herridge, hat at a jaunty angle, and needing a haircut which he is probably too busy to get, is still a V.I.P. He's MP for Kootenay West. His visit to the Buildings here recalled the story days when he was at outs with his CCF. Once he was a big-wig Liberal, but he saw the CCF light, and then the light went out for him, and he went it alone into the darkness of independence, but soon came out into the light again. He was elected to the Commons as an independent. Then the CCF light shone once more; all was forgiven. Mr. Herridge now sits in the CCF caucus at Ottawa, but makes it plain he'll sit there only so long as he's not pushed around.

CCFers no longer try to push him around.

Mr. Herridge is a very determined man. Defeat at the polls never discouraged him. Twice for the Commons, and nice for the Legislature he was licked. In 1941 the people of Rossland-Trail sent him to the B. C. House, and in 1945 the people of Kootenay West sent him to the Commons, and sent him back again in 1949 and 1952.

Politicians, you see, more than most people perhaps, are imbued with a real never-say-die spirit.

The other day one glimpsed former Premier T. D. Pattullo alighting from a taxi outside Liberal headquarters on Government Street. Good gracious, one could not help but say what goes?—Is Mr. Pattullo about to try and heal the breaches in the Liberal Party? It looked as if it could have been that way.

Could it be that Mr. Pattulo might stage a comeback? Is it that the badly disorganized Liberals are beckoning to Mr. Pattullo in the hopes he might pull them out of the political wilderness?

All this one thought about as one watched the portly, courtly Mr. Pattullo paying the taxi driver.

But Mr. Pattullo, going on 82 now, appeared not to see the big neon Liberal sign above his head, and walked on — into an adjoining drug store.

That ended the speculation about Mr. Pattullo's political future. Truth to tell, Mr. Pattullo no longer has much interest in politics, preferring TV and the sea views from his Beach Drive mansion.

Arthur B. Ritchie, ex-MLA for Salmon Arm, actually got in to see the Premier, reported a warm welcome, even the gift of a Bennett cigar, though the Premier doesn't smoke, but has them handy for distinguished visitors. Mr. Ritchie's now a town councillor of Salmon Arm, and so had his people's business to discuss with the province's big chief.

Wonder if Messrs. Ritchie and Bennett discussed the days when they were Conservative colleagues—before the great falling-out of Mr. Bennett with all his Conservative colleagues.

Mr. Ritchie was Conservative-Coalition MLA for Salmon Arm from 1945 to 1952, when he fell under the Social Credit onslaught; he has now washed his hands of politics. SC'ers up his way think he should go SC, but so far he hasn't seen it that way.

One glimpsed also Senator Nancy Hodges, smart in furs, and now quite happy, and no longer homesick for B.C. legislative halls where for so long she was a star. Mrs. Hodges no more has any worries about whether or not she'll be elected next time. For Senators the only next time is death.

Take Two Years To Build Up German Army

PARIS (Reuters)—The first of Germany's new soldiers may be in uniform by April but it will be about two years before they are combat-ready, officials at Supreme Allied Headquarters believe.

Officials say it will be 1956 before German officers and men can be sufficiently trained to take up operational positions beside their new allies in the integrated army of the Atlantic pact and the Western European Union.

West Germany will contribute 500,000 troops, plus small air and sea forces, to the armies of the Western European Union, which will come under the over-all command of the NATO supreme commander in Europe.

Early in the spring the first German officers may be assigned to Supreme Allied Headquarters. There will probably be one top ranking figure and an aide or two officials believe.

Burglars Get Run On Nylon Stockings

VANCOUVER (CP) — Five hundred pairs of nylon stockings worth $1000 were included in more than $7000 loot carried away from homes and businesses by burglars during the weekend. The stockings, as well as $950 worth of sweaters were lifted from a Broadway clothing store.

Carefree Automatic Cooking At Your Fingertips . . .

With a Beautiful

MOFFAT

GAS RANGE

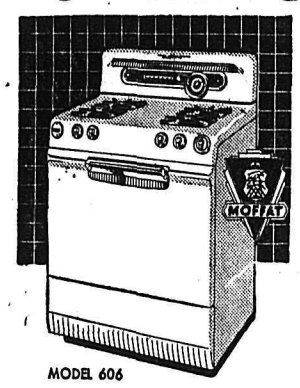

MODEL 606

M-M-M! Such wonderful meals, so easy to cook too, on a sparkling Moffat Gas Range. You enjoy every advantage that **Rocketgas Cooking** offers over other types of fuel.

McKay & Stretton Ltd.

"Your Home Planning Centre"

532 BAKER ST. PHONE 1555

They'll Do It Every Time — By Jimmy Hatlo

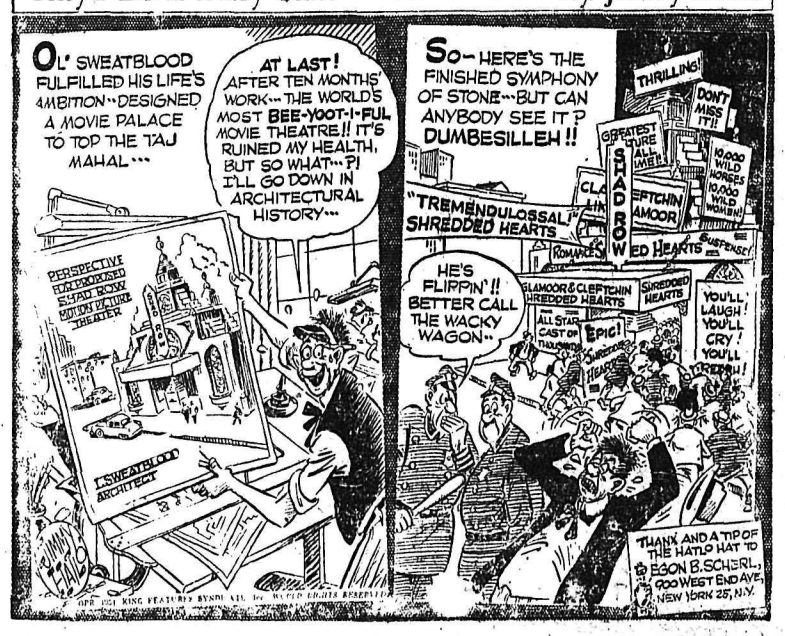

Today's Bible Thought

Thou shalt be perfect with the Lord thy God.—Deut. 18:13.

From earliest times men have been commanded to attempt perfection. No one is apt to surpass his ideals, so aim high.

Aunt Het

10-26

It don't make much difference what we make. When we make a little we have a little and nothin' left, and when we make more we have more an nothin' left.

The Best Buy in Town

GERBERICH SHOES

FOR BOYS AND YOUNG MEN

p Quality Goodyear Welts.
f Brogues — Moccasin Ox-
ds—Grain or smooth leathers.

es 2 - 6. .....$8.95 - $9.95
es 6½ to 12. .....$10.95 - $11.95

. ANDREW & CO.

Established 1902

ADERS IN FOOTFASHION

UITVALE WI CKS DRIVE FOR NTAL COURSES

UITVALE—Mrs. F. M. Peitz- was hostess for an evening ng of Fruitvale Women's In- e when members endorsed ng a letter to support the ncial office in their endeavors t a dental course at UBC.

ey also authorized that a letter nt to MP for Kootenay-West . Herridge, urging overhauling e laws governing women's and ws' rights in estate settlements. resent in some provinces the w can be left without any- , even though she has helped uild up the estate. Even her bank account, built up by her efforts, is considered wholly husband's in view of present

itvale WA Plans Sale, Tea

UITVALE—At a meeting of anch of St. John's Anglican en's Auxiliary in the parish plans were completed for the al fall sale of work and tea d-November.

ocial hour concluded the eve- with hostesses Mrs. George ife and Mrs. Hugh McInnes ng refreshments. Mrs. Thomas was winner of the door prize.

WHY ut Up With HALF WAY ry Cleaning?

Sanitone gets out all the dirt!

Dresses Look New Again!

ou'll be amazed when you iscover how much more nitone does for your clothes. pots vanish like magic. olors and textures appear ke new. Better press lasts nger. And there's never a eaning odor. Try us today!

APPROVED SANITONE SERVICE

hone 1175

OOTENAY LAUNDRY nd Cleaners

182 BAKER ST.
PHONE 1175

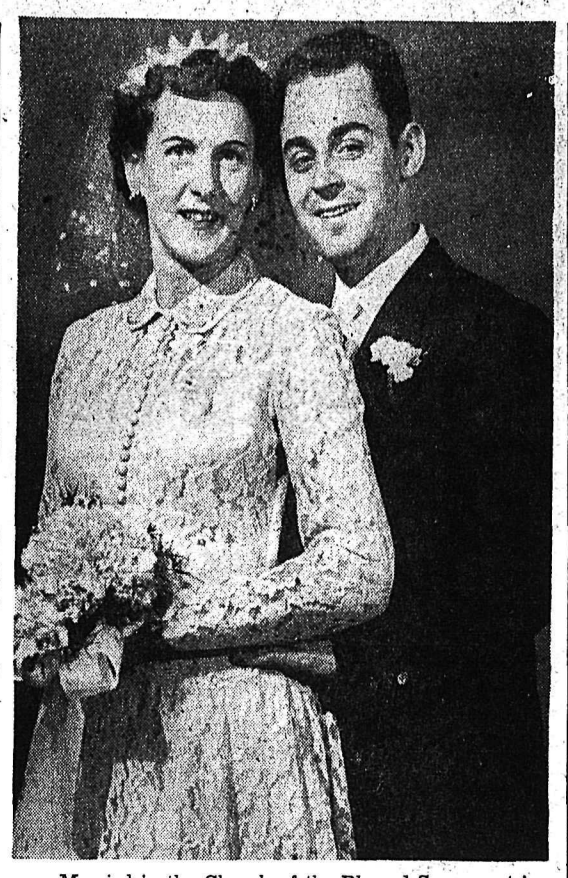

Married in the Church of the Blessed Sacrament in Fairview were the former Margaret Fornelli and Stanley Hatcher of Vancouver. The couple honeymooned in Spokane.—Renwick photo.

Afternoon Ceremony Unites Burton Couple

BURTON — A late afternoon wedding ceremony in St. Stephen's Anglican Church at Burton united in marriage Miss Illeen Drummond, second daughter of Mr. and Mrs. James Drummond, and Roy Sundstrom, eldest son of Mrs. Sundstrom and the late H. F. Sundstrom of Burton.

The ceremony was performed by Rev. Dr. Mitchell.

The lovely bride, who was given in marriage by her father, was attired in a beautiful white wedding gown of chantilly lace and illusion net over a satin underskirt, complimented with a bolero jacket of embroidered nylon net which had lily point sleeves and a tiny Queen Anne collar trimmed with lace and seed pearls. Her full length veil fell from a headdress of satin brocade edged with seed pearls, tulle and lace. Her bridal flowers were a beautiful arrangement of red roses and white satin ribbons.

Preceding the bride down the aisle were her two attendants. Miss Leona Drummond was her sister's maid of honor and wore a frock in pale yellow, fashioned with bouffant skirt of nylon net over satin with strapless bodice, matching bolero jacket and flowered bandeau head-dress.

The bridesmaid, Miss Bernice Sundstrom, sister of the groom, chose a gown of pale green, fashioned with bouffant skirt of nylon net over satin with strapless bodice and matching bolero and a head-dress of net and sequins. They carried identical colonial bouquets of white and yellow chrysanthemums.

The best man was the brother of the groom, Bruce Sundstrom, and ushering was Arne Gustafson.

Wedding music was played by Mrs. Mitchell of Nakusp.

The bride's mother wore a suit dress of dark green crepe with accessories entone, and a corsage of pink carnations.

The groom's mother chose a navy crepe dress, navy accessories and a corsage of red carnations.

Following the ceremony, a reception and dance were held in Burton Community Hall, which was tastefully decorated, with pastel streamers, white wedding bells, and cut flowers. The bride's table was centred with a four-tiered wedding cake. The Rev. Dr. Mitchell proposed the toast to the bride.

Before leaving on her honeymoon, the bride donned a grey gabardine suit with red accessories. On their return Mr. and Mrs. Sundstrom will reside in Burton.

Out of town guests were Mr. and Mrs. Bill Maitland and Mrs. Bea McKae of Kamloops, Mrs. Bella Mason of Vancouver, Mrs. Raymond and Norman of Nakusp.

Cookshire in Compton county, Quebec, was founded about 1799 by settlers from New Hampshire and Vermont.

JOHN NIAGARA Talks about:

HOW TO GET A Friendly Loan

You know a lot of people the first time they come to Niagara Finance worry about whether or not it's the right thing to do. It's quite true that we don't make a loan every time anybody walks through our doors. Frankly, we'd be out of business if we did. But you'd be surprised at the number of people who do get loans, and chances are good that if you need money, you can get it too. We've grown to be a big organization now but the men we have in our offices spread across Canada, we like to think, are pretty well trained. They're trained to understand how to solve your money problems, in a friendly way. So if you need money, why don't you drop in? There are two good reasons why you should, you know. The first is that our rates are lower on many friendly loans . . . the second is that loans up to $1500, are life-insured, for you family's protection, at no extra cost to you. We think that these features make our loans a better deal than you get down the street. Inquire, won't you?

NIAGARA FINANCE COMPANY LTD.
SUBSIDIARY OF INDUSTRIAL ACCEPTANCE CORPORATION LTD.

560 Baker Street

Phone 1638

extra goodness

ROYAL CITY green beans cut

ask for... ROYAL CITY CANNED FOODS

Look! Just one...not a handful!

WITH KLEENEX

2 for 43c

Nelson Pharmacy

433 JOSEPHINE ST. PHONE 1203

"YOUR FORTRESS OF HEALTH"

Nelson Social

PHONE 144

CIRCLE MEETS . . . St. Paul's United Church Circle No. 1 met at the home of Mrs. C. H. Stark, 707 Carbonate Street.

Mothers Auxiliary Changes Its Name

FRUITVALE — Mrs. O. Rogers was hostess for a meeting of the Mothers Auxiliary of Boy Scouts and Girl Guides at her home with 14 members present.

Mrs. Arthur Borrow welcomed a new member, Mrs. A. Ralph.

Mrs. E. Kragh was appointed secretary for the remainder of the year.

Members approved changing the name of the Auxiliary to the Fruitvale Baden Powell Society and the necessary steps wil lbe taken to register the society under the Societies Act. The hostesses, Mrs. Rogers, Mrs. F. Tull and Mrs. D. Plested served refreshments.

UNITED HERE IN QUIET CEREMONY

In a quiet ceremony attended only by immediate relatives, Peter R. Melwood of Nelson and Mrs. Gale Bond of Vancouver were married at the home of Mr. Melwood's parents, Mr. and Mrs. W. B. Melneczuk, 212 Chatham Street, Saturday afternoon. Rev. Allan Dixon officiated. The groom's brother-in-law and sister, Mr. and Mrs. S. N. Fawcett supported the bride and groom.

ROBSON GROUP HELP WITH HALLOWE'EN PARTY

ROBSON — Robson Evening Group at a meeting in Robson Church Hall agreed to help Robson Recreation Society with their Hallowe'en party Oct. 30 by providing cookies.

Mrs. S. Grant presided at the meeting with 12 members present, and Mrs. A. Woodrow was acting secretary in the absence of Mrs. J. Thorndale.

Flower pots were distributed to members who will root plants for the Christmas bazaar. A number of children's sweaters, socks, bonnets and mittens were turned in and priced by the members who were also asked to make and donate an apron for the bazaar.

Next meeting will be at the home of Mrs. J. Scott. Refreshments were served by Mrs. D. Adshead and Mrs. O. Anderson.

Needlecraft by Laura Wheeler

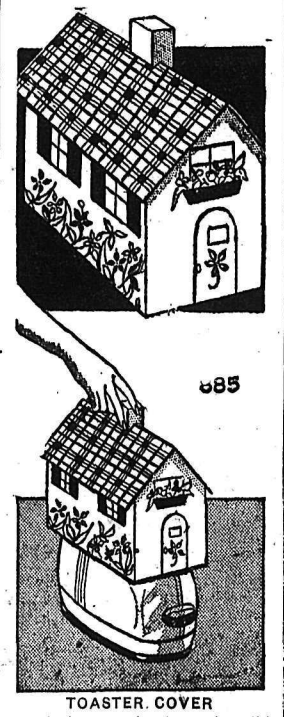

TOASTER COVER

Protect your toaster with this pretty, new cover! Fun to make—shutters are appliqued, flowers are embroidered in easiest lazy daisy stitches. Use cotton or felt.

Bazaar find! Pattern 885: pattern pieces, embroidery transfer for novelty toaster cover. Easy!

Send TWENTY-FIVE CENTS in coins (stamps cannot be accepted) for this pattern to Nelson Daily News, Needlecraft Dept., Nelson, B.C. Print plainly PATTERN NUMBER, your NAME and ADDRESS.

Don't miss our Laura Wheeler Needlecraft Catalog! An exciting variety of crochet, embroidery, and iron-on color transfer patterns to send for. Plus four complete patterns printed in book. Send 25 cents for your copy today! Gifts and bazaar best sellers!

AUTOMATIC HEAT NOW CHEAPER THAN HAND-FIRING

with "BREATHING" FIRE-BED of Combustioneer AUTOMATIC COAL STOKER

Quickly installed in your coal furnace

TOWLER FUEL AND TRANSFER

This is it... THE SENSATIONAL, NEW

Sklar Liner CONVERTIBLE

A DRAMATIC, PRACTICAL PIECE OF FURNITURE...

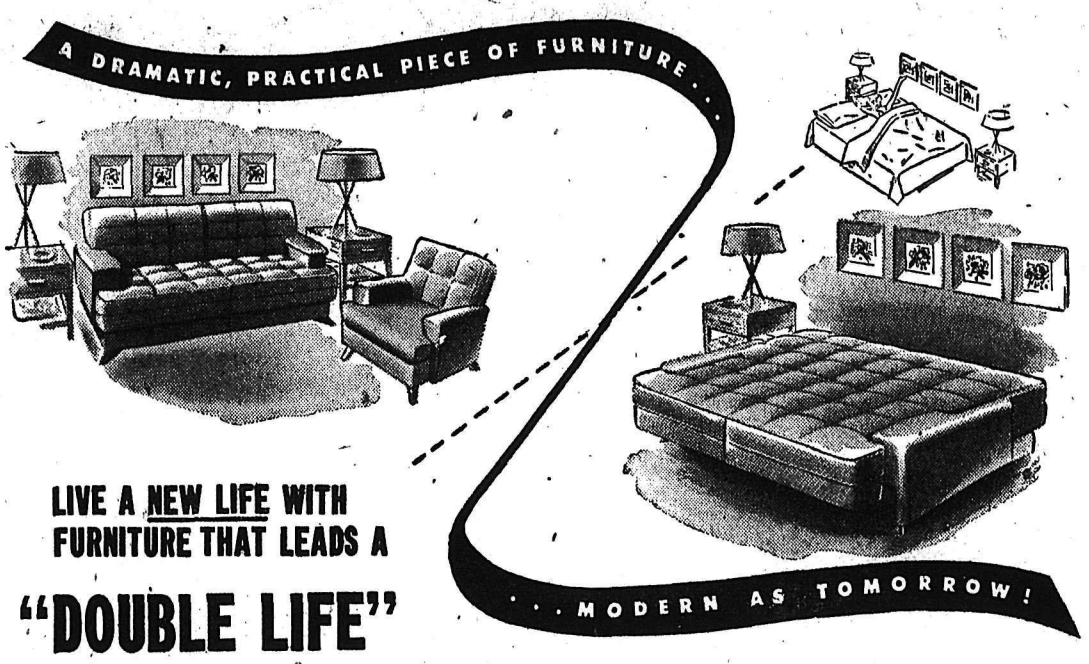

...MODERN AS TOMORROW!

LIVE A NEW LIFE WITH FURNITURE THAT LEADS A

"DOUBLE LIFE"

Look at its Life . . . AS A CHESTERFIELD

- It has the low, sweeping lines of a modern Chesterfield—but cleverly built-in arms avoid that tell-tale bed-chesterfield look!
- Its overall length (a full 76 inches) is the same as a regular chesterfield!
- Over 50 different striking patterns to choose from, including textured cotton repps, tapestries, tweeds . . . and wool, nylon, or cotton and rayon friezes—and in handsome decorator colours to suit every taste!
- Sleekly modern with clean functional lines, blonde hardwood tapered legs, smooth and soft T-cushion arms!

Look at its Life . . . AS A BED

- Converts in a "matter of seconds" to a spacious bed for two!
- Roomy sleeping surface—every inch is used because arms form part of the bed, no obstruction of head or feet when reclining!
- Nothing to move—leave end tables, lamps, or other furniture just where they are—simply fold down the "Sklar Liner" and make up a comfortable bed without effort.

As a Chesterfield it's superb . . . as a Bed it's as comfortable as a Continental!

Confidentially, the "Sklar Liner" leads a double life—though you'd never know it! Whether it's being a bed or a chesterfield, its secret is well hidden—"Sklar Liner" has one of the most delightful cases of dual personality ever known!

Strongly constructed in Canada by Canadian craftsmen, the "Sklar Liner" has many outstanding features. Look them over, you'll agree—the "Sklar Liner" is as stunning as it is practical!

Inspired by Today's Living Needs

Sklar Liner CONVERTIBLE

For as Little as $24.10 Down

COME IN NOW FOR A DEMONSTRATION

Freeman's

Dress Up With Marian Martin

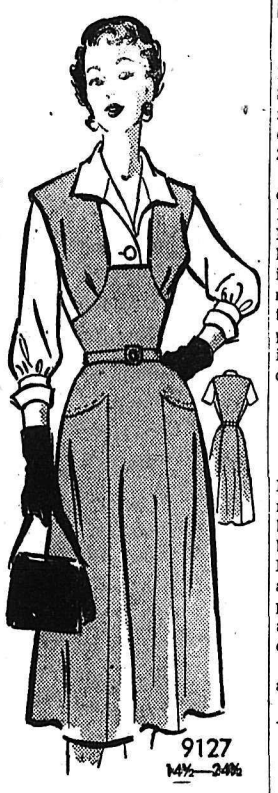

HALF-SIZE JUMPER

Designed for shorter, fuller figures — winter's favorite fashion! Wear the versatile jumper with its own smart blouse—vary it with sweaters, jerseys. Note long-torso effect of hip-line — so slimming! Proportioned to fit.

Pattern 9127: Half sizes 14½, 16½, 18½, 20½, 22½, 24½. Size 16½ jumper, 3⅛ yards 39-inch fabric; blouse 2¼ yards.

This easy-to-use pattern gives perfect fit. Complete, illustrated Sew Chart shows you every step.

Send THIRTY-FIVE CENTS (35c) in coins (stamps cannot be accepted) for this pattern. Print plainly SIZE, NAME, ADDRESS, STYLE NUMBER.

Send your order to MARIAN MARTIN, care of Nelson Daily News, Pattern Dept., Nelson, B. C.

READ THE CLASSIFIED DAILY
Buy, Sell, Trade the Classified Way

Rossland Pythians Meet Chief Today

ROSSLAND — At the meeting of Maple Leaf Temple No. 4 Pythian Sisters in Rossland, plans were formulated to entertain Mrs. E. Lund, district deputy Grand Chief, Oct. 26.

A poppy spray and ribbon was ordered for Armistice Day. Mrs. F. MacKenzie, Mrs. P. Palmer and Mrs. F. Bray were appointed to have charge of the annual doll draw in December. A progress report on next month's bazaar was made. Fifteen members attended the meeting presided over by Mrs. R. Maitland in the absence of M. E. C. Mrs. Leduc.

New Denver

Mr. and Mrs. Ed Aylwin of Hope, B. C., were visiting the former's mother, Mrs. M. E. Aylwin and brother Charles Aylwin, also his brother and sister-in-law, Mr. and Mrs. S. E. Aylwin and daughter Diane for a week. They were accompanied back to Hope by his mother and brother who will visit in Vancouver with her two daughters.

R. S. Laybourne and E. Edwards are on a hunting trip in Alberta.

Mrs. Nan Behenson, Supreme

FEELING HEADACHY because of irregularity?

CHEW FEEN-A-MINT

A modern medicinal laxative in chewing form, FEEN-A-MINT is pleasant to chew and gentle in its action, gentle enough for little children.

FEEN-A-MINT is a safe, dependable and thorough laxative and has a delicious candy-coating — refreshingly flavoured with mint. Why feel headachy in the mornings? Or off-color, sluggish and miserable anytime, because you need a laxative? Get FEEN-A-MINT at your druggist today and feel fine again.

FAMOUS CHEWING LAXATIVE

2-54

PYTHIANS ENJOY HOBO PARTY

ROSSLAND — The October meeting of the Past Chiefs' Association of Maple Leaf Temple No. 4, Pythian Sisters, was held at the home of Mrs. E. L. Draper. Business was transacted by the president, Mrs. C. Therrien, with nine members and a guest, Mrs. George Leduc, present. A donation was made to the Pearl Council, Sunshine Girls, for their banquet.

After the meeting a "Mysterious Hobo Party" was enjoyed. Contest winners were Mrs. E. L. Draper and Mrs. J. Gill, while Mrs. G. R. Mason and Mrs. F. G Bray were awarded the consolation prizes Each member bought a mystery parcel, and had to don the contents. A fashion parade followed, which caused a great deal of fun. Hobo style lunch was served on a table covered with newspapers and centered with a toaster and makings for sandwiches.

Hostesses were Mrs. E. L. Draper, Mrs. B. W. Littley and Mrs. C. Therrien.

GREATEST VALUE IN TV HISTORY! 1955 RCA VICTOR

DEEP IMAGE

AT THE AMAZINGLY LOW PRICE OF ONLY $299.95

In walnut finish. Slightly higher in limed oak or mahogany finishes.

FOR THE NEW 21 INCH "TALBOT"

- Beautiful 21" table model with exclusive "Deep Image" Picture.
- Super-sensitive "Magic Monitor" circuit system.
- Phono-jack with switch on rear.
- Attractive matching table-type stand available.

NEW 1955 RCA VICTOR 21 INCH "TALBOT"

COME IN TODAY

By co-operation with Mc & Mc Limited these sets can be connected to the local wired system in Nelson. Terms can be arranged completely installed.

WE GUARANTEE OUR SERVICE AND REPAIRS

BEN SUTHERLAND

Music & Appliance Store

Across From the Bus Depot on Baker Street

2820

ANTIGONE COSTANDA, representing Egypt, is shown in London, Eng., where she was elected Miss World in competition with girls from 15 other countries. Karin Hultman, of Rochester, N.Y., won second prize in the voting, with third honors going to Efi Mela of Greece.—AP Wirephoto.

Sailors Quell Fire

NASSAU, Bahamas (AP) — The United States destroyer Witek helped Sunday to put out a $100,000 fire which threatened a block-long section of famed Bay street. The destroyer was about to leave the islands after a two-day visit when the fire broke out, and Cmdr. F. W. Ayres led his crew to the scene, bringing fire-fighting equipment from the ship.

Parts of the Saguenay river, one of the largest tributaries of the St. Lawrence, are more than 1,000 feet deep.

REAL HELP FOR
Your Itching Piles
OR NO COST

If Hem-Roid, an Internal pile treatment, does not quickly ease the itching soreness and burning pain of your piles — it costs you nothing.

Get a package of Hem-Roid at any drug store and use as directed. You will be pleased at how quickly your pile trouble is relieved. Only $1.59 for the big 60 tablet package. If you are not 100% Pleased after using Hem-Roid 2 or 3 days, as a test, ask for your money back. Refund agreement by all drug stores.

Britain's Trade Surplus Higher

LONDON (Reuters)—During the first half of 1954, Britain earned a surplus of £154,000,000 in her trade with the world.

This figure was published by the treasury Monday in its half-yearly report on the balance of payments.

It compares with a surplus of only £2,000,000 in the first half of 1953, and a surplus of £107,000,000 in the second half.

ALLIES SPEND MORE

Spending in Britain by Canadians and U. S. armed forces rose from $70,000,000 in the second half of 1953, to $100,000,000 in the first half of 1954.

Sales to the U. S. rose from $28,000,000 to $39,000,000.

From her colonies Britain borrowed £86,000,000 during the first half of this year, in the shape of an addition to that amount to their sterling balances, which reached a record of £1,189,000,000.

Mau Mau Terrorists Suspected of Burying Alive 72-Year-Old Farmer

NAIROBI, Kenya (Reuters) — Ruthless Mau Mau terrorists are believed to have buried alive as a sacrifice a 72-year-old white farmer they kidnapped 12 days ago, authorities said today.

A Kenya government spokesman said Arundel Gray Leakey probably was not tortured before he was smothered in the gruesome ceremony on the upper slopes of Mount Kenya.

Leakey was taken prisoner by a group of terrorists after they broke into his farmhourse while he and his wife, Mary, 57 and daughter were at dinner. The Mau Mau strangled Mrs. Leakey and hacked to death a Negro house boy. The daughter managed to escape.

For days a 2000-man force combed the woods around the Leakey home for signs of the terrorists.

FRIEND TO NATIVES

Leakey had lived in Kenya for 50 years, and spoke the native dialect fluently. He never regarded the Mau Mau threat as serious and scorned carrying guns or having guards.

Meanwhile, Mau Mau leader "Field Marshal" Kaleba in a one-minute hetring was charged with carrying a .45 pistol and having 13 rounds of ammunition in his possession—both of which carry the death penalty.

He was captured in a cave Sunday after police had been tipped off to his whereabouts by an informer. He took over "command" of all terrorist forces in Mount Kenya after the capture of leader "General China" last January.

With the three other terrorists captured with Kaleba were found clothes thought to belong to Leakey as well as silver and paper from the Leakey home.

A naked African with both eyes gouged out by Mau Mau terrorists was found wandering Sunday on a European farm at Ruiru, seven miles northeast of here, police said today.

The man said he was a home guard from the Fort Hall district, and had been abducted from the African location of Nairobi.

Business Spotlight . . .

Canada Must Be Alert to Export

By FORBES RHUDE
Canadian Press Business Editor

SEIGNIORY CLUB, Que. (CP)—Canadians should put on their thinking caps if they are to maintain their foreign trade and the size of their pay envelopes, S. A. MacKay-Smith, of Ottawa, president of the Canadian Exporters' Association, said Monday

In a report to the opening session of the association's three-day annual meeting, he advised:

The federal government should reassess Canada's foreign trade policy; industrialists and exporters should do some soul-searching to make sure their houses are in order; companies supplying components and materials to exporters should do the same, as should financial institutions, transportation organizations and labor.

ENSURE FUTURE

All responsible bodies, he said, must make serious contributions to ensure that Canada's exports become and stay competitive in world markets so as to ensure Canada's economic future and maintenance of her standards of living.

Mr. MacKay-Smith's remarks were conatined in an address prepared for delivery.

The government, he said, was to be commended for its "earnest endeavor" to live up to commitments made under the General Agreement on Tariffs and Trade and other international bodies.

Recommend Dog For Lifesaving Medal

TORONTO (CP) — Pat, an airedale dog, whose insistent barking saved the lives of 17 people during last week's hurricane Hazel has been recommended for the Royal Humane Society's life-saving medal.

The 10-year-old dog won ribbons and trophies in Canadian and U. S. dog shows during his younger days. Now he is retired.

The night of the hurricane, his urgent barking roused his owners, Mr. and Mrs. Herbert Sparrow. They called neighbors by phone and unchained the dog before the water rose over his kennel.

The Sparrows, who operate kennels, lost 24 dogs in the folod.

Says Tariff Favors British Textiles

OTTAWA (CP) — The Canadian wool textile industry has to "compete with the knowledge, skill and advantageous trading position of seasoned rivals," Henry Brown of Toronto, former wool administrator of the wartime prices and trade board, said here Monday.

"The champion in any field may be discouraged and beaten by handicaps too great to be overcome," he said, referring to the present tariff rate on British woollens imported into Canada.

The rate is low enough to give British manufacturers an advantage over Canadian manufacturers, he said.

The maximum rate on woollen cloth from Britain now is 50 cents a pound.

Bonn Issues Text of Saar Treaty

BONN (Reuters) — The West German government Monday published the text of the French-German Saar agreement concluded in Paris Saturday.

Main points of the agreement, reached by West German Chancellor Konrad Adenauer and French Premier Pierre Mendes-France, are:

The Saar is to be internationalized under a European statute, which, if approved by the people of the territory in a plebiscite, will remain in force until a German peace treaty is concluded.

A European commissioner will take care of the Saar's external affairs and defence matters. He will ensure that the European statute is respected.

Participation of the Saar in European defence is to be settled by a treaty in the framework of the West European Union."

West Germany and France pledge to maintain and guarantee the statute of the Saar till a German peace treaty is concluded. They will ask the British and U. S. governments to make a similar pledge.

Practise For War

LONDON (Reuters) — Surface vessels and submarines of Britain, the United States, France, the Netherlands and Norway today began anti-submarine exercises off the north coast of Scotland.

Open Chinese Road

TAIPEH, Formosa (AP) — Chinese Nationalists have forr opened a new trunk highway the north end to the south of island stronghold. The two highway was built at a cost o 000,000 under the United State program. It took 29 months to

WHEN QUALITY COUNT
Corby's
ROYAL RESERVE
WHISKY

This advertisement is not publishe displayed by the Liquor Control B or by the Government of Br Columbia.

Are YOU getting all the help you can?

To people in every walk of life, we offer complete banking services. Among the many ar:

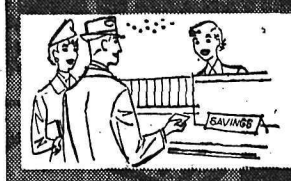

SAVINGS ACCOUNTS
keep your money safe; pay you regular interest; encourage habits of thrift.

CURRENT ACCOUNTS
Paying your bills by cheque saves time. Your cancelled cheques serve as receipts.

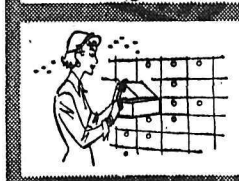

SAFE DEPOSIT BOXES
keep your important papers and valuables safe for less than 2¢ a day. Rentals from $5 yearly.

BANKING BY MAIL
saves time and trouble; no parking problems.

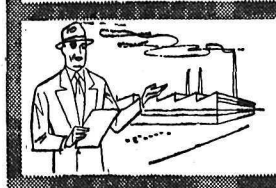

COMMERCIAL LOANS
for business and industrial firms, large and small.

LETTERS OF CREDIT
both for travel purposes and to finance transactions in trade and commerce.

PERSONAL LOANS
for your personal needs, repayment by monthly installments.

TRAVELLERS' CHEQUES
protect you against loss of your money while travelling. Negotiable anywhere.

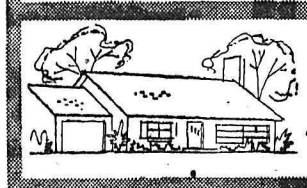

MORTGAGE LOANS
under the National Housing Act 1954. Application may be made at any of our branches.

MONEY ORDERS AND FOREIGN REMITTANCES
for your convenience in sending money out of town or abroad.

A friendly welcome awaits you at every branch. Call at your nearest Branch today

THE CANADIAN BANK OF COMMERCE
More than 650 Branches Across Canada

N-55

Nelson Branch: J. W. GRAHAM, Manager

The Bay

NEW, LOW PRICES
LOW BUDGET TERMS
"THRIFTY 30" Electric Range
By FRIGIDAIRE

For the small kitchen and limited budget. It's only 30 inches wide, yet it has an oven which will hold 6 eight-inch pies. Four Radiantube surface units. Oven Signal-Light. 1-Dial Oven Control. Appliance Outlet. Full-width Utensil Drawer. Can be equipped with Cook-Master Oven Control, Cooking Top Lamp and Time Signal as accessories, if desired. Height: 43", Width: 30", Depth: 27½".

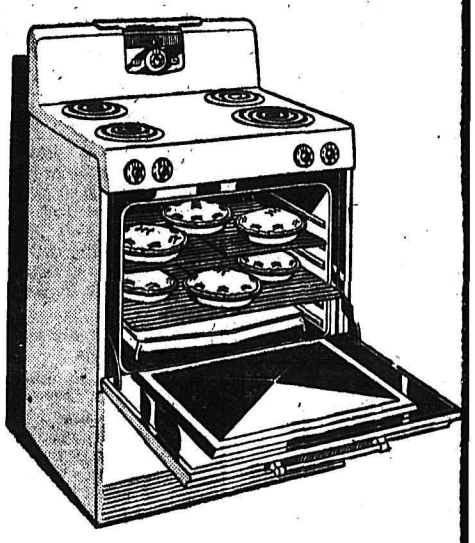

Pay as Low as $12 Monthly **269.95**

Wash and dry clothes faster than ever!
FRIGIDAIRE "PORCELAIN PAIR"

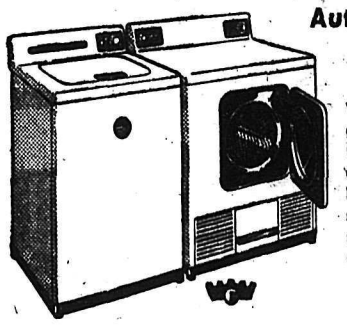

Automatic Washer
Electric Dryer

With the Porcelain Pair you get Live-Water Washing that gets clothes really clean; Filtra-matic Electric Drying that dries clothes sweet-smelling and fluffy-soft . . . without extra vents or plumbing.

WASHER **419.95** Pay as Low as $17 Monthly

DRYER **329.95** Pay as Low as $14 Monthly

'DELUXE' THRIFTY 30

Gives you a deluxe range for your small kitchen. Only 30 inches wide, yet oven is big enough to bake six pies at once. Full width cooking top lamp, new Imperial cook-master oven control; full-width storage drawer, lifetime porcelain finish on cabinet and oven. These and many other features got to make this the best buy in town.

339.95

$40 For Your Old WASHER
ON THIS NEW 1954
Semi-Automatic
A.M.C.★ WASHER

- AUTOMATIC TIMER
- AUTOMATIC POWER PUMP
- NEW GIANT 10 POUND TUB
- NEW SAFETY SWING WRINGER WITH GIANT-SIZED ROLLER
- 5 YEAR WARRANTY

Full Price	$199.50
Less Trade-In	40.00
You Pay	**159.50**

Pay as Little as $14.00 Monthly

★ Associated Merchandising Corporation, a membe organization with services available only to th Hudson's Bay Company in Canada, and a group o larger U.S. department stores whose combined pur chases assure top quality, exceptional value, an dependability. The AMC is the world's largest buyin organization working unceasingly to reduce prices t the consumer.

Hudson's Bay Company

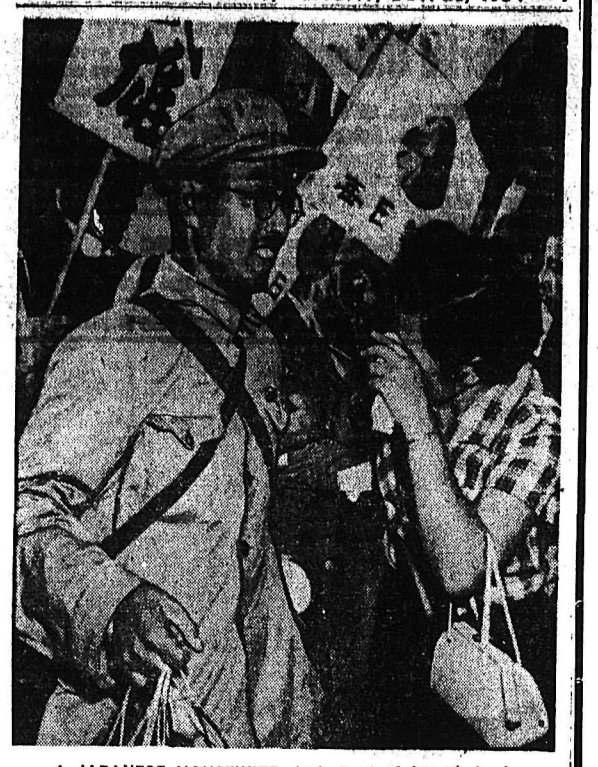

A JAPANESE HOUSEWIFE sheds tears of joy as she is reunited for the first time in more than 10 years with her husband, one of 566 prisoners of war recently released from a Chinese Communist prison camp. The repatriates arrived by ship at Maizuru and were taken to Tokyo.—Central Press Canadian.

Who Dunnit Fans Ask Private Eye How He Collected From Pickering

PICKERING, England (Reuters) —A private detective has temporarily ended the worries of tax collectors held at bay for six years by the shotgun of a lovelorn recluse.

Private eye Charles Chrystall walked up to the town hall Saturday and handed over £30 owed by 58-year-old George Baxter since 1948.

Local tax collectors breathed a sigh of relief at the thought of not facing Baxter's blunderbuss again—at least not until next year.

Chrystall hasn't told them how he got the money.

Twenty years ago an unhappy love affair led Baxter to abandon a successful business career and lock himself away in a crumbling hillside home in the cold Yorkshire moors 10 miles from Pickering.

GO AWAY

When people came around he pointed a shotgun at them from his window and told them all, "Please go away and leave me alone." They went.

Callers included the tax collectors from the Pickering county council who wanted to collect property tax for Baxter's land. Baxter kept pointing the shotgun and they departed like other visitors.

Year after year the collectors returned to the council empty handed.

Meanwhile, rumors of Baxter's eccentricities circulated throughout Pickering. Townspeople said that in the few conversations he ever had with anyone he called himself the Earl of Rosedale, the Shah of Zanzibar and the Lord High Judge of Britain.

VALUABLE FURNITURE

They said his house was filled with valuable antique furniture. He also had a painting worth £35,000 and a tidy sum of money.

The council was willing to seize Baxter's furniture in lieu of the property taxes but could find no one to do the seizing.

Three weeks ago the council found someone willing to serve a 17th summons on the recluse—Chrystall, a smiling, hefty London private detective.

Chrystall first asked the police in nearby North Riding to help him. They refused. He then suggested using tear gas if Baxter fired on him, but the council turned thumbs down on violence.

Nothing more was heard of the matter until Saturday when Chrystall announced the amount had been paid in full.

8 Paper Firms Plead Guilty

VANCOUVER (CP) — Eight of 10 paper firms charged with combining to lessen competition, pleaded guilty in British Columbia Supreme Court.

The other two declined to plead and said they would begin a motion to quash the indictment.

The firms which pleaded guilty were Columbia Paper Co., Ltd.; Norfolk Paper Co., Ltd.; Smith, Davidson and Leckie; Vancouver Paper Co., Ltd.; J. C. Wilson, Ltd.; Kelly, Douglas Ltd.; W. H. Malkin Co., Ltd.; and Westminster Paper Co

The companies, which will attempt to quash the indictment are Bartram Paper Products Ltd. and Crown Zellerbach (Canada), Ltd.

Mr. Justice A. M. Manson adjourned the hearing until Tuesday, when he will hear the motion.

The 10 firms were charged that between November, 1934, and December, 1951, they conspired to lessen competition.

Printing

for MINING COMPANIES

We are equipped to give you service on any kind of mining forms.

Payrolls, cheques, time cards, assay sheets, mill records, letterheads, envelopes, vouchers, etc.

We will gladly give you an estimate of your printing needs.

Nelson Daily News

PRINTING DEPARTMENT

Nelson, B. C.

Prices Effective OCTOBER 26th to 30th

be-WITCH 'em with gay party foods from SAFEWAY

Be-WITCH 'em with gay party foods from SAFEWAY. Hallowe'en "ghosts" and "goblins" enjoy fine foods just like real people! That's why the gang you invite will appreciate your serving party foods from Safeway. So we're featuring all the favorites that will help make your Hallowe'en party a party to remember. We've lined up beverages and candies too. Come on in and shop around. Be ready to WITCH your guests.

ENTER THE SKYLARK $25,000.00 TREASURE HUNT

$5000 IN PRIZES EVERY WEEK

Entry Blank at the SKYLARK BREAD SECTION

SKYLARK
White Bread ..... 2 for 31c
Whole Wheat ..... 2 for 31c

Pineapple Juice — Lalani Fancy. Get entry blanks for the big Lalani Contest. 48 oz. tin ..... 2 for 73c

HALLOWE'EN SUCKERS — Progress Assorted. The kids will love 'em. Package of 25 ..... 25c

PEANUTS — Freshly roasted for Hallowe'en handouts. Economy Size. 2 lb. bag 65c

CANDY KISSES — David's Klondyke. Top quality, but priced low. For trick or treaters. 1 lb. bag 45c

★ PUMPKIN — Harvest Moon Fancy. For pies and tarts. 28 oz. tin ..... 2 for 39c

★ ICE CREAM — Assorted flavors. Quart brick. Each 45c

★ MARSHMALLOWS — Angelus. Plain or Colored. 1 lb. pkg. 35c

★ KRAFT CARMELS — For toffee apples. 14 oz. package 45c

★ POPPING CORN — Jolly Time. So good when served hot with butter. 10 oz. tin 20c

Airway Coffee — Mild and mellow flavor. 1 lb. bag ..... $1.18 2 lb. bag $2.34

Nob Hill Coffee — Rich aromatic flavor. 1 lb. bag ..... $1.22 2 lb. bag $2.42

Edwards Coffee — Always fresh. No finer coffee packed. Drip or Regular grind. 1 lb. vacuum tin $1.23

Edward's Pure Instant Coffee — Full-bodied fresh flavor. 2 oz jar 61c

Orange Marmalade Empress. 48 oz. ..... 69¢
Tomato Soup Campbell's. 10 oz. tin ... 6 for 75¢
Quick Oats Robin Hood, Quaker. 5 lb. bag ..... 43¢
Pearl Rice Monarch. 2 lb. pkg. ..... 35¢
Salad Oil Mazola. 2 lb. tin ..... 83¢
Pitted Dates Monogram. 32 oz. cello ..... 39¢

Polly Ann FRESH BREAD — Now better than ever! Finer eating, finer toasting. More tender to the bite. White or brown 16 oz loaf. Sliced or unsliced. ..... 2 for 27¢

Beverly Peanut Butter — Made from freshly roasted peanuts. 16 oz. jar ..... 36¢ 24 oz. jar ..... 49¢

Grapefruit Juice Townhouse Nat. 48 oz. can ..... 30¢
Red Plums Taste Tells. Ch. 15 oz. can ..... 2 for 29¢
Golden Corn Taste Tells. Ch. C.S. 15 oz. can 2 for 31¢
Fancy Peas Sugar Belle. Sieve 4. 15 oz. ... 2 for 33¢
Luncheon Meat Pork. Canadian Pure. 12 oz. can 39¢
Orange Juice Frozen conc. 6 oz. can ..... 2 for 35¢

Kitchen Craft All-Purpose FLOUR — For all your baking. 10 lb. bag ..... 73¢ 49 lb. sack $3.45

David's Biscuits Plain varieties. 16 oz. cello ... 39¢
Strawberries Frozen. Birk's. 10 oz. .. 2 for 49¢
Frozen Peas Frozo Choice. 12 oz. pkg. ..... 19¢
Mild Cheese Berkshire Cheddar. Lb. ..... 48¢
Margarine Solo Brand. 16 oz. ctn. ..... 3 for 85¢
Pure Lard Burn's. 16 oz. ctn. ..... 2 for 39¢
Wax Paper Milady Refills. 100 ft. roll ..... 25¢

Fresh Eggs Grade "A" Medium. In cartons. Doz. ..... 52¢
Currants Monogram Australian. 16 oz. cello ..... 23¢
Seedless Raisins Monogram. 32 oz. cello ..... 43¢
Shelled Walnuts Light pieces. 16 oz. cello .. 79¢
Glace Cherries Robinson's Red. 8 oz. pkg. ..... 29¢
Fruit Cake Mix Woodland's. 16 oz. pkg. ..... 36¢
Granulated Sugar B.C. Fine. 10 lb. bag ... 99¢

CANTERBURY TEA — Fine Flavor. 1 lb. pkg. ..... 95¢ TEA BAGS: Pkg. of 120. ..... $1.28

FRYING CHICKEN — Panco. Cut up in trays ..... lb. 59c
Loin Pork Roast — Choice, grain-fed. End cuts ..... lb. 49c
Grade 'A' FOWL — Fresh killed. Head and feet off. lb. 39c
Beef Chuck Roast — Grade "A" Red. Blade removed. lb. 45c
COTTAGE ROLLS — Ready to serve. Whole or half lb. 59c
SIDE BACON — Lean, layer, sliced ..... lb. 49c
Veal Shldr. Roast — Top quality. Blade removed lb. 39c
Smoked Shldrs. — Picnic style. Whole or shank half. ..... lb. 33c

Pure Pork Sausage S.C. Lb. 43¢
Beef Liver Frosted. Lb. ..... 25¢
Fresh Pork Butts Boston style. Lb. 47¢
Pork Leg Roast Shank or butt. Lb. 45¢
Weiners No. 1 Fancy. Lb. ..... 35¢
Blade Rib Roast Gr. A. Red. Lb 55¢
Stewing Veal Breasts and shanks. Lb. .. 29¢
Beef Short Ribs Gr. A Red. Thin. Lb. 29¢
Alaska Cod Sable. Chunks. Lb. ..... 55¢

Fresh Oysters Ocean fresh. ½ pint, each 49¢
Chopped Suet For baking. 16 oz. cello 23¢
Beef Kidneys Frosted for stews, etc. Lb. 18¢
Bologna No. 1, Fancy. Piece or Sliced. Lb. 25¢
Beef Tongues Fresh. Serve hot, cold. Lb. 35¢
Oxtails Frosted. For tasty soups, stews. Lb. ..... 15¢

APPLES For HALLOWE'EN — Get in plenty of these cheery-red apples. A stand-out fresh fruit value.

McINTOSH REDS — Snowy white flesh with lots of flavor. Okanagan Fancy. In shopping bag ..... 6 lbs. 75¢ 17 lb. Junior box $2.25

DELICIOUS — Crisp, red tangy flavor. Imported fancy. ..... 2 lbs. 29¢ Approximately 40 lb. box $5.95

FRESH PUMPKIN — For pies, tarts. Jack-o-lanterns lb. 6c

Sweet, Juicy Emperor GRAPES — Delicious table grapes. Have plenty in the fruit bowl. ..... 2 lbs. 31c

Crisp Celery Green stalks. Lb. ..... 15¢
Cabbage Solid, green heads. Lb. ..... 7¢
Lettuce Large, solid heads. Lb. ..... 19¢
Brussel Sprouts 16 oz. pkg. ..... 35¢
Hubbard Squash Lb. ..... 9¢
Sweet Potatoes No. 1. 2 lbs. 39¢
Cooking Onions 3 lbs. 25¢
Sunkist Oranges 2 lbs. 35¢
Ripe Bananas Golden yellow. Lb. 24¢
Pink Grapefruit 2 lbs. 31¢
Sunkist Lemons Juicy, 300's. Lb. 23¢

Shop SAFEWAY

We Reserve The Right To Limit Quantities CANADA SAFEWAY LIMITED

HENRY CROWN, 58, Chicago industrialist, who began his business career as a $4-a-week office boy 44 years ago, stands in New York beside a model of the Empire State Building after becoming sole owner of the world's tallest skyscraper. The transaction involved $49,500,000. The 23-year-old structure was purchased in 1951 from the John J. Raskob estate by a group in which Crown was the largest stockholder.—Central Press Canadian.

Omaha Hopes To Tap Canadian Gas

OMAHA, Neb. (AP)—Northern Natural Gas Company of Omaha asked the federal power commission for approval of a $65,000,000 construction program for 1955, including a pipeline to tap Canadian gas reserves and extension of service to two more states—North Dakota and Wisconsin.

The current year's program to be completed next month will give Northern a capacity of 1,100,000,000 cubic feet of gas per day, being sent to 307 cities and towns in Nebraska, Kansas, Minnesota, South Dakota and Iowa.

Northern proposes to spend $34,000,000 on its Canadian pipeline, which would carry gas purchased from Trans-Canada Pipelines, under a contract signed recently.

The line would extend from the Manitoba border down the North Dakota side of the Red River to Grand Forks and Fargo, then over into Minnesota and finally connecting with Northern's present system near the twin cities.

WESTERN RIVER

The Parsnip river in the Cariboo district of British Columbia was discovered by Sir Alexander Mackenzie in 1793.

SUGAR RAY ROBINSON, former welterweight and middleweight champion who gave up fighting more than two years ago, has decided to abandon the stage and return to the ring. He is shown chinning the bar outside his restaurant in New York, to the delight of six-year-old Tony Brace. Robinson disclosed he had netted more than $100,000 a year with his dancing act since quitting the ring after his futile attempt to win the light-heavyweight title from Joey Maxim in 1952. He has started training for the first of several as yet unscheduled tuneup bouts with the ultimate goal a title fight with middleweight champ Bobo Olson. —Central Press Canadian.

New Canadians To Appear on TV

By RON EVANS
Canadian Press Staff Writer

LONDON (CP)—A king-size television show to be screened here this fall will depict British emigrants and their life in Canada. The program—titled simply "The New Canadians" — will tell their story.

Scheduled to run between 75 and 90 minutes, the program is one of the BBC's most ambitious dramatic shows of the year. It is the work of Caryl Doncaster, a 30-year-old writer-producer. She got the idea for a TV semi-documentary on British emigration to Canada almost a year ago and has been working on it, at least part-time, ever since.

Why, Miss Doncaster wondered, do so many Britons go to Canada and what happens to them when they get there? Last May she sailed for Canada to find the answers.

Ottawa was her first stop and she talked to dozens of officials, getting the Canadian government's views on immigration. Before leaving the capital city, she met her brother, 26-year-old Flying Officer Robert Doncaster who emigrated to Canada three years ago to join the RCAF. He served as navigator on Prime Minister St. Laurent's round-the-world flight last February.

In Toronto, Miss Doncaster skipped hotels to stay in a Canadian home. She studied the routine of Canadian housework and visited neighborhood houses.

Winnipeg was the next stop on the private fact-finding tour and then on to Calgary, Saskatoon, Vancouver and Victoria.

"I talked to everyone from Scottish loggers to English farmers," Miss Doncaster said in an interview at her office in the BBC's spanking new television centre. "And I spent a lot of time chatting with taxi drivers, airline stewardesses and train conductors. You seem to do that when you're travelling."

After a month of interviews and observation, Miss Doncaster sailed for home. She started working aboard ship and completed a rough, 57-page script by the time she landed in Britain.

Miss Doncaster, a vivacious and energetic brunette, joined the BBC six years ago and has an impressive string of documentary series to her credit. She is an honor graduate in history and sociology of London University and the London School of Economics.

Signs Contract With Meat Packers

TORONTO (CP) — Swift Canadian Co., Ltd., Monday announced the signing of a two-year contract with the United Packinghouse Workers of America (CIO-CCL).

The contract applies to the company's six meat-packing plants across Canada. It expires July 31, 1956.

Wage rates are retroactive increased three cents an hour from Aug. 1, 1954. Effective next Dec. 1, an adjustment in rates for most job classifications will be made amounting to an average increase of 3¼ cents an hour.

Bronx Police Shut Down on Church Bingo

NEW YORK (AP) — Bronx police made it clear Sunday night that they will not permit a revival of church bingo.

Police officials, acting on a rumor that a bingo session was being planned at St. Martin of Tours Roman Catholic Church, visited parish authorities Friday to remind them of the city-wide ban against bingo.

Sunday evening, when a crowd of 200 persons gathered at the church gymnasium, police also arrived and a representative of the pastor sent the crowd home.

Reporters telephoned the rectory to question church authorities of the incident. A man who identified himself as Rev. Denis Q. Blake, the pastor, said the word of a bingo revival had been deliberately permitted to circulate "to see if the police would step in."

Bingo is illegal in New York, but for years churches and charitable organizations were permitted to hold bingo games without interference. Recently, police decided to enforce the long-standing ban against the game.

Extra Police To Quell Hallowe'en

VANCOUVER (CP) — A force of 100 auxiliary police and legionnaires will be employed here Hallowe'en night to help city police curb vandalism. Police chief Walter Mulligan said it was the first time the auxiliary police, part of the civil defence force, have been called in for Hallowe'en.

Thief In the Night Steals Heirlooms

BRISTOL, England (Reuters) — A thief tiptoed upstairs in the home of Earl St. Aldwyn near here during the weekend and stole the family jewel box from a dressing room.

Some 33 pieces of jewelry, many of them heirlooms, worth altogether more than £10,000 were taken. They included a £2000 brooch.

St. Aldwyn, 42, became a joint Parliamentary secretary in the agriculture ministry in the recent government reshuffle. He and his wife were asleep in the house at the time.

Ont. Cow Leads Butterfat Output

MILVERTON, Ont. (CP)—Snowball Sylvia Alcartra, Holstein cow owned by Gorden W. Smith of Milverton, is the new official world champion lifetime producer of both milk and butterfat.

The Perth County Holstein-Friesian Breeders' Association at an annual banquet announced that Snowball's butterfat record replaces that of Springbank Snow Countess, whose life-size statue is a well-known landmark on the farm of her owner, T. R. Dell near Woodstock. The monument was erected in 1937.

In 14 lactations in an official test 18-year-old Snowball produced 226,335 pounds milk and 9199 pounds fat, with an average test of 4.06 per cent butterfat. Countess had a 10-lactation total of 207,050 pounds and 9062 pounds fat.

LONG TENURE

Benjamin Russell, judge and author who died in 1936, was a puisne judge of the Nova Scotia supreme court more than 30 years.

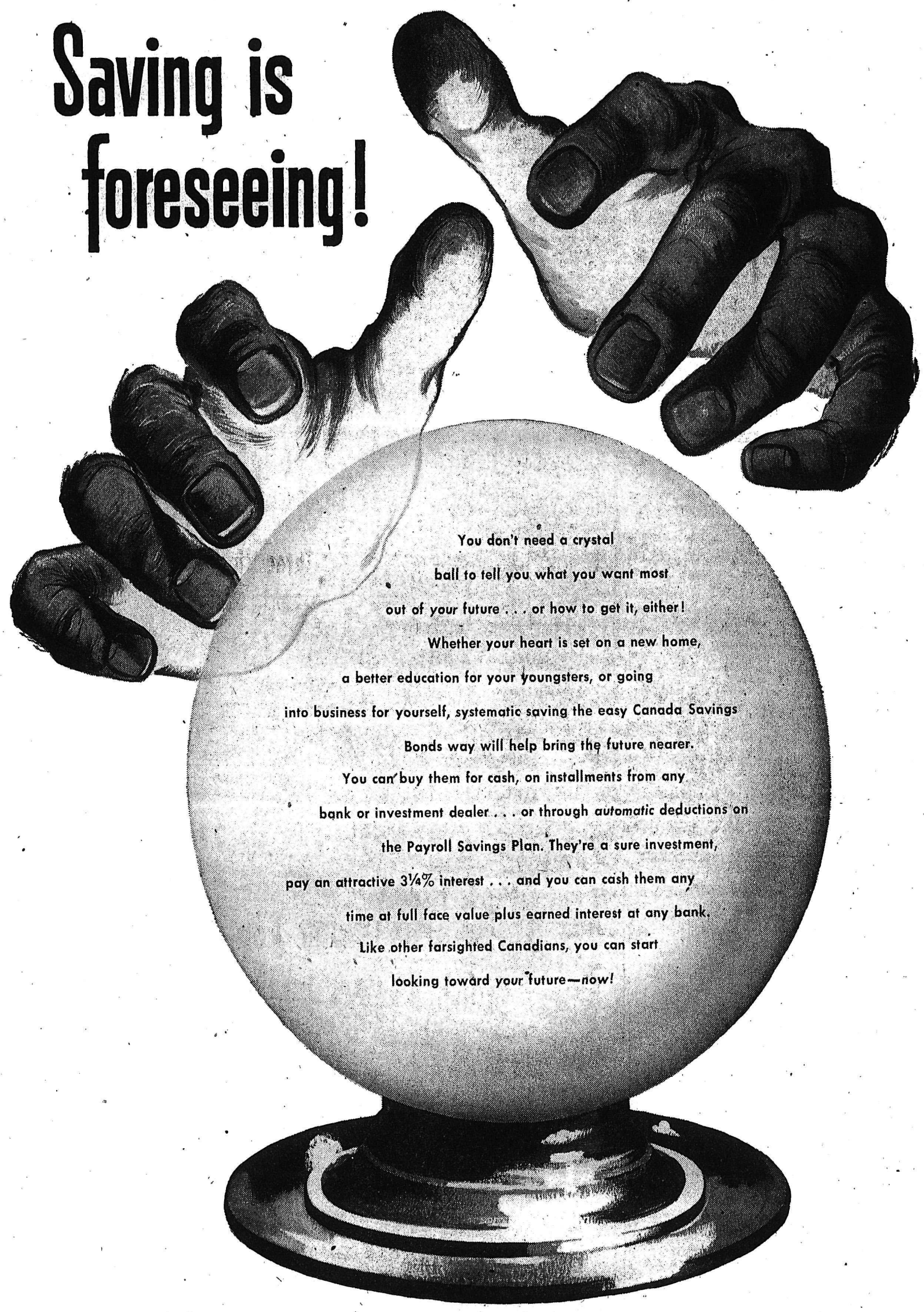

Everyone has something to save for—buy **Canada Savings Bonds**

CS54-7

NOW AVAILABLE IN 13¼ OZ. BOTTLES
DEWAR'S
SCOTCH WHISKY

This advertisement is not published by the Liquor Control Board or by the Government of British Columbia.

Around the KOOTENAY in Sport

By LEN WALKER

We do not think the new Mr Rayner is doing hockey much good We do not mean the Mr. Rayner who so ably guides the Nelson Maple Leafs, but the other Rayner (Robert by name) who does not appear to wield his pen with the same deep concentration his namesake gives to his tasks.

Mr. Rayner in recent scribbling has tossed the word "hated" into his description of the Leafs. Now everyone knows there is rivalry between Nelson and Trail in hockey matters, and that's healthy enough it gives things spirit and verve and lots of good clean fun. But from what kind of situations do you dredge up the word "hated"?

It's an unpleasant, uncharitable and unsportsmanlike word. If Mr. Rayner is going to accept his responsibilities as a moulder of sporting opinion, we hope he will have one with it.

DOESN'T LIKE INTERMEDS EITHER

From what I can gather, Mr. Rayner doesn't even believe in intermediate hockey expanding in this district.

A few points for the hockey scene's latest Mr. Rayner:

We all know that senior hockey today costs money for players come at a high price. If Nelson Leafs are the one club in the league (and we doubt it) that are paying high prices for hockey players, is this any reason for us to be hated? We can remember the day when the Smokies and the Dynamiters were the big guns in this league. Money was scarce in those days but jobs weren't in the Trail and Kimberley camps and they bought good players so good that Canadian and world championships fell their way. And we are glad they did. The teams raised the Kootenay's name high in the sporting sphere and they are still not forgotten.

Intermediate clubs in the Kootenay have taken to looking to the future, because in the Kootenay we now have eight artificial rinks. If Rossland and Nelson wish to join in the Trail Big Four League we are all for it because it is possibly the first step to bring one section of hockey back to the position of amateur.

FINE JOB

In Rossland, we know they have done a terrific job of promoting sport and many hours of volunteer labor has gone into their rink by the citizens. We think it wrong for one man to personally buck something which will give more fans better sport and will improve relationships between the Kootenay cities.

We in Nelson can take being called hated by one man and to being told that one Vic Lofvendahl is a "blob" and not worth his rumored $700 a month job, but when it comes to the point where the Kootenay is being ridiculed for trying to promote sport, we think Mr Rayner is off on the wrong track.

This year will see rinks in the East Kootenay being used for an intermediate league and nothing pleases us more. It means the people are sports-minded and want to participate in good clean games.

Trail has a wonderful setup from intermediate hockey down through minor and we congratulate the men who have made this possible. Mr. Rayner might well take note that other centres are also trying to bring these things to their people and it can only be done through labor and support. Are the other cities to suffer because Rayner wants Trail to have a championship? We of Nelson will be proud of any Kootenay town or city that has a championship club.

Argonauts Find 'Hot Potato' Fine Manoeuvre

By JIM BASTABLE

TORONTO (CP) — A football player once got his signals mixed at a Sarnia Imperials workout and ran in the wrong way. It marked the birth of the triple reverse, the hot-potato play of the Canadian game.

It's the same play, possibly polished up a bit, that Toronto Argonauts employed to defeat Montreal Alouettes 30-24 in their heart-thumping Big Four game last Saturday. Argonauts borrowed it from Imperials and have confused every big Four club with it the last two seasons.

Argonauts were the first Big Four victims of the manoeuvre, perfected by coach Red Douglas and his Imps of the Ontario Rugby Football Union.

The story goes back to the rainy afternoon of Nov. 26, 1952, at Varsity Stadium in the eastern Canada finals. The circumstances were a little different from those of the Montreal-Toronto thriller.

ARGOS CONFUSED

The Imperials, ORFU champions, scored a touchdown against Argos on the play. Argonauts were confused. It caught the fancy of Toronto coach Frank Clair and his players. The 8900 fans in the stands sat back and scratched their heads in bewilderment.

Imperials lost 34-15, but that was to be expected. From then on the play was destined to hit big-league eastern football and become one of the trickiest and most dangerous plays in the game.

Douglas, recalling the mixed-up play, said: "One of our boys ran the wrong way in practice three years ago." He added:

"The team saw the possibilities of a good play. Everybody worked hard on it and as far as I'm concerned the play was originated by the Imperials. We've had success with it in the ORFU, but it's a gamble and could backfire on you if you're not careful."

This is how it goes:

It is a triple handoff. The quarterback hands off to a halfback who criss-crosses with another half, handing off the ball as they meet. Meantime, the quarter fades back about five yards, takes a short pitchout from one of the halves and tosses a forward.

The play is designed to fake a running play and draw in opposing pass defenders.

The player fooled by it back in 1952, Nobby Wirkowski of Argonauts, has had all the success with it in the Big Four.

"I had never seen it until that November game with Imperials in 1952," Nobby said Monday. "I was really impressed with it, but you can work it only once or twice in a game; sometimes not even that.

"There are so many handoffs that the risk of a fumble is great. And a miscue would just about guarantee the other club a touchdown."

SHAVER'S BENCH FASTBALL TITLIST

ettes finally ended the long ladies' fastball season Sunday with a decisive win over West Trail at Butler Park, 8-4, to win the Trail and District ladies' fastball crown.

A closing splurge of seven runs in the last three innings spelled victory for the Bartonettes after losing pitcher Norma Calvert had held them to one run and four hits in the first five frames.

Powerful Spokane Flyers Meet League Leading Leafs Tonight

When the opening buzzer sounds tonight for the Spokane Flyer-Nelson Leaf tussle at the Civic Arena the American club will be vying for their second straight win in the young Western International League season while the Leafs wil be out to gain even further ground as league leaders.

The Leafs, fresh from a victory and a tie on Kimberley ice, will be thriving to keep their home record intact. They have yet to drop a game before their fans and Coach Chuck Rayner will be out to have his charges impress the fans.

Just who Rayner will select for this encounter is still unknown but he will have little trouble in icing a sound team.

Coach Roy McBride of the Flyers will dress a team which appears stronger than last season's aggregate which gave the Dynamiters a battle for a place in the hockey finals.

If past performances mean anything the Flyers will be sending out a pair of forward lines loaded with scoring punch. Centering the first line will be captain Red Tilson with Wingy Johnston and Bill Ramsden on the wings. On the other line will be Frank Kubasek at centre with Lorne Nadeau, who has returned to the Flyers after a year's absence, and Jack Miller, who also played for Flyers previous to last year when he performed in the Okanagan League.

McBride will also have several other players on hand who may see action if he wishes to dress them. Included in the team are Hughie Scott, Norm Kirk, Doug Toole and Carl Cirullo along with Gino Rozzini.

Last year's second best net minder, Gerry Fodey will be guarding the twine with Dan McDougald and Tom Hodges paired on defence. The second defence crew of Ralph Luke and young Larry Plante will fill out the blue line corps.

Roughriders for League Top Spot Rough Riders for League Top Spot

EDMONTON (CP) — Edmonton Eskimos whipped Winnipeg Blue Bombers 21-12 Monday night with two last half touchdowns to close out the regular 16-game Western Interprovincial Football Union schedule in a first-place tie with Saskatchewan Roughriders.

However, Eskimos' better points for and against record gave them a bye into the league final. Riders and Bombers meet in a two-game total point semi final, starting Saturday.

Jackie Parker and Bernie Faloney scored the winning majors in the third and fourth quarters after Winnipeg had gone ahead 12-9 at the end of the first. End Rollin Prather took a Faloney pass for Esks' other touchdown and tackle Bob Dean hoofed three converts and a field goal.

Jesse Thomas, former Michigan state half, pounced on his own fumbled pass for one Winnipeg major and halfback Tom Casey bulled over from one yard out for the other. Buck Rogers kicked both converts.

Indian Jack Jacobs and Geoff Crain, given plenty of protection from a solid line, threw 15 successful forwards in 25 attempts to run up 244 yards while Eskimos, moving more along the ground as in their 24-19 win over Saskatchewan Saturday, picked up 152 yards on seven completions in 12 tries.

Eskimos had 206 yards gained rushing for 16 first downs while Bombers were held to 92 yards on the ground for 14 first downs.

TURK'S BLOOD, ALPENHORN 17-2 FAVORITES

LONDON (AP) — Turk's Blood and Alpenhorn were made the 17-2 favorites Monday night in the Victoria Club call-over to win the one mile Cambridgeshire stakes Wednesday at Newmarket.

Other odds quoted on the final big race of the English flat season were: 100-9, Durante; 100-7, Queen's Beeches; 100-6, Marshal Ney; 20-1, Military Court and Sunny Brae; 22-1, Jupiter and Waymouth Bay; 25-1, Sybil's Niece; 33-1, Desert Way and Roccomare; 40-1, Sharragh, Whitebrigg, Waystre, Stormy Hour, Tiger Kloff, Black Light, Alf's Caprice, Treetops Hotel and L'Ange du Lude; 50-1, Minstrel, Chivalry, and Ela Tengam; 66-1, Fair Risk, Golden Alan and Magic Circle.

Landy Turns Down Madison Garden Race

MELBOURNE, Australia (AP)—John Landy, world's fastest miler, said Monday he is turning down an invitation to race against Britain's Roger Bannister at Madison Square Garden, New York, Feb. 19.

"I have received many invitations to compete overseas but I have had to refuse them all because of my career," said Landy, who now is a resident master at Geelong Grammar School.

"My running from now on is confined to holiday periods."

The invitation to race in New York came from Dan Ferris, secretary-treasurer of the American Amateur Athletic Union. Ferris also invited four-minute miler Bannister and the winners of the European championships.

Lions Eke Out Nine Points to Riders' 15 Before Fog Halts Game

VANCOUVER (CP) — Len Meltzer ran 112 yards for a B.C. Lions touchdown Monday night in a wild and woolly Western Interprovincial Football Union game called off with Saskatchewan Roughriders leading 15-9 when a pea soup fog blocked off the Empire Stadium field with just over six minutes remaining.

The 10,775 fans, majority of whom remained in the fog-shrouded stands for about half an hour before the game was officially called off left the park without knowing the official outcome of the game.

Officials handling the game said the outcome would have to await a ruling by WIFU commissioner G. Sydney Halter.

At Winnipeg, Halter said league rules provide that if a game is called off because of weather it must be replayed. He informed the clubs in a long-distance telephone call that a decision would be reached at a meeting scheduled for Winnipeg at 10 a.m. Tuesday.

In any case, the result will make no difference to the final standings. Win or lose, Roughriders will still finish in second place.

Edmonton Eskimos clinched the bye into the playoffs by defeating Winnipeg Blue Bombers 21-12 in the other final game of the season at Edmonton.

A Roughrider win would give them a tie for first place with Eskimos but the Edmonton club would come out on top with a better for and against scoring record.

The lowly Lions, who won only one game all season, came up with their best display to throw a scare into the Riders.

Leafs Out Front In WIHL Hockey

STANDINGS:

	P	W	L	T	Gf	Ga	Pts
Nelson	4	2	1	1	16	17	4.50
Spokane	1	0	0	0	6	1	2.10
Trail	3	1	2	0	12	15	1.90
Kimberley	2	0	1	1	6	7	1.05

Points are awarded as follows: Home and away respectively: Nelson 1.9 and 1.735; Trail 1.9 and 1.735; Spokane 1.9 and 1.9; Kimberley 2.1 and 2.66. A tie shall count as one half of a win.

The Nelson Maple Leafs with two wins and a tie in their first four games are atop the Western international Hockey League after one week of play in the 1954-55 season.

The Spokane Flyers although seeing action only once are in second place followed by Trail Smoke Eaters and the Kimberley Dynamiters.

To date the Leafs have counted 16 goals and have had 17 scored against them in four games while the Smokies have notched 12 and have been scored on 15 times in three games.

Unofficial statistics place Don Appleton of the Leafs in first place in the scoring race with nine points made up of six goals and three assists. Line-mate Red Koehle is only one point behind with eight assists.

Three Vie for Top Spot in OSHL

KELOWNA, B.C. (CP) — Three players are running neck-and-neck in the Okanagan Senior Hockey League scoring race.

Statistics released by league headquarters here Monday showed Don Culley of Kelowna Packers, Billy Hryciuk of Kamloops Elks and Grant Warwick of Penticton V's tied with 13 points apiece in games up to Oct. 23.

Frank King of Vernon Canadians remained the leading goal-getter with nine, while Grant Warwick led the playmakers with 10 assists.

Picking up the most points last week was Hryciuk, who had eight in three games.

In the penalty department Kamloops' Fred Creighton displaced Penticton's Bill Warwick as the league's bad man after racking up a total of 33 minutes in the penalty box.

Walls, Parker Logical Contenders for Title

SAINT JOHN, N. B. (CP) —The following ratings of Canadian boxers were announced here Monday night after the annual meeting of the Canadian Boxing and Wrestling Federation:

Heavyweights: Champion— Earl Walls, Toronto; 1, James J. Parker, Toronto; 2, Vern Escoe, Toronto; 3, Billy Smith, Calgary; 4, Billy Wallace, Vancouver; 5, Billy Carter, Vancouver; 6, Babyface Saunders, Winnipeg; 7, Sonny Mathiasson, Edmonton. Walls and Parker are both logical contenders for the Empire title.

Light heavyweights: Champion—Yvon Durelle, Baie Ste. Anne, N. B. 1. Gordon Wallace, Brantford, Ont. 2, Doug Harper, Edmonton; 3, Billy Fifield, Toronto; 4, Kenny Lovegrove, Hamilton; 5, Gus Bruno, Que.; 6, Dave Roy, Vancouver; 7, Al Hogan, Toronto; 8, Archie Hannigan, New Waterford, N. S.

Middleweights: Champion—Charlie Chase, Montreal; 1, Louis Lawrence, Vancouver; 2, Cobey McCluskey, Dartmouth; 3. Gerry Simon, New Glasgow; 4, Harry Poulton, Charlottetown; 5, Tony Percy, Drummondville; 6, Don (Drick) Traynor, Charlottetown; 7, Frankie Belanger, Que.; 8, Rocky Dufour, Chicoutimi; 9, Bill Branner, Calgary; 10, Elmer Haskell, Toronto; 11, Roddy McDonald, Calgary; 12, Bert Emery, Sherbrooke,

Welterweight: Champion—Claude Fortin, Montreal; 1, Richard (Kid) Howard, Halifax; 2, Reggie Chartrand, Montreal; 3, Johnny Salked, Calgary; 4, Howard Leslie, Toronto; 5, Benny Geary, Edmonton; 6, Earl McDonald, Vancouver. Fortin has been given 60 days to defend his title.

Lightweights: Champion— Richard Howard, Halifax; 1, Armand Savoie, Montreal; 2, George Dunn, Edmonton; 3, Brian Kelly, Niagara Falls; 4, Jackie Hayden, Westville, N. S.; 5, Ernie Kermick, Calgary; 6, Ken McFee, Vancouver; 7, Sammy Foruno, Montreal; 8, Buddy McDonald, Vancouver; 9, Amie Gauthier, Montreal; 10, Percy Paris, New Glasgow.

Featherweights: Champion—Mike Garlash, Hamilton; 1, Len Waters, Vancouver; 2, Tommy Corrick, Toronto; 3, Til LeBlanc, Moncton; 4, Gabby Palotte, Montreal; 5, Rocco Jones, Halifax; 6, Don Gainton, Brantford, Ont.; 7, Mario Zapantio, Vancouver; 8, Gerry Simpson, Montreal; 9, Don Supple, Montreal; 10, Maxie Males, Toronto.

Bantamweights: Champion— Fernando Gagnon, Que.; 1, Clarence Doucette, New Glasgow; 2, Gil Geekie, London, Ont.; 3, Bobby Bacon, Edmonton; 4, Eugene Riley, Calgary; 5, Jersey Joe Edwards, Toronto; 6, Dave Pearl, Edmonton. Fernando Gagnon is given 30 days to defend his title against Doucette or Geekie.

Flyweights: Title vacant. 1, Gil Geekie, London, Ont.; 2, Pat Supple, Montreal.

ABC League to Commence Play On December 4

FERNIE — The Alberta-British Columbia Intermediate Hockey League will commence play on Saturday, December 4, it was decided in a league meeting in Fernie. Cranbrook, Creston, Fernie, Coleman and Michel-Natal have entered teams. Bellevue and Kimberley Legionaires were given until November first to submit entries.

The league will consist of two divisions, an eastern and a western section. Teams in each section will play each other four times and will play teams of the other section twice. This will give each club 14 games. For league playoffs the two top teams in each section will meet in the semi-finals, with the winner advancing to the league finals. The playoffs will be the best of three games in all series. Ray Spillers of Coleman was authorized to draw up the league schedule. Most of the games will be played on the weekend.

At Sunday's meeting Les DeArmond and Dave Flint of Cranbrook were reelected as president and secretary-treasurer respectively. Vice-presidents are Leon A. Rushcall, of Fernie, Frank McVeigh of Michel and Charles Freeman of Coleman.

A referees' school conducted by Ed Swanson of Cranbrook, will be held in the Cranbrook Arena on Sunday, Nov. 7. All clubs were invited to send their two league referees and any other persons who may be refereeing minor league games to the school.

To improve the financial structure of the league ten per cent of the gates of all playoff games will go to the league funds.

NHL LEADERS

Standing—Montreal, won 5, lost 3, tied 1—points 11.

Points—Geoffrion, Montreal, 11.

Goals—Geoffrion, 7.

Assists—Richard, Montreal; Raleigh, Rangers, 7.

Shutouts — Sawchuk, Detroit; Plante, Montreal, 1.

Penalties—Ivan Irwin, New York, 23 minutes.

NEW YORK (AP) — New York Rangers Monday called up defenceman Louis Fontinato, 22, from Vancouver Canucks of the Western Hockey League.

Webster Still Holds Handy Lead in Big 4

TORONTO (CP) — The Big Four scoring race underwent a slight shuffling for the first five places last weekend but Montreal's Alex Webster holds a comfortable margin at the top.

Statistics compiled by The Canadian Press show the first-year import from North Carolina state with 65 points on 13 touchdowns. At the rate he's going the league's top ground gainer is in a good spot to crack the record 16-touchdown season set by Toronto Argonauts' Ulysses Curtis two years ago.

Tip Logan, Hamilton's nifty convert kicker who has gained steadily on the leaders the past few weeks, jumped from third to second place with 46 points. He kicked four converts last Saturday in Tiger-Cats 25-17 victory over Ottawa Rough Riders.

Ray Poole of the Alouettes, who sat out Saturday's Montreal-Toronto game, slipped to third place with 43 points, one up on Norb Hecker of Argonauts who booted five converts in Toronto's upset 30-24 victory.

Webster has gained 776 yards on 140 ball-carrying attempts, compared with 561 yards on 90 assignments for Toronto's Gene Wilson.

AMODIO LEADS

Paul Amodio of the league-leading Kitchener-Waterloo Dutchmen is almost-certain scoring champion of the Ontario Rugby Football Union. With only one game remaining in the schedule, he holds a 22-point lead over runner-up Cookie Gilchrist of Sarnia Imperials.

Amodio has 77 points on eight touchdowns, three field goals and 28 converts against five touchdowns, eight field goals and six singles for a 55-point total for Gilchrist. The Dutchmen have completed their 12-game schedule and Imperials close out the 1954 campaign against Balmy Beach at Toronto next Sunday.

Steve Oneschuk, Toronto Varsity's one-man powerhouse, moved into an 11-point lead in the Senior Intercollegiate race. He picked up 22 points in Varsity's runaway 43-6 triumph over McGill Redmen last Saturday for a total of 31, 11 up on Ron Stewart of Queen's.

NHL BIG SEVEN

By The Canadian Press

Bernie (Boom Boom) Geoffrion of Montreal, with two goals and an assist, picked up three points during the weekend to take over the lead in the National Hockey League scoring race. He moved a point ahead of teammate Maurice (Rocket) Richard who picked up two assists Sunday for a total of 10 points.

THE LEADERS:

	G	A	Pt.
Geoffrion, Montreal	7	4	11
Richard, Montreal	3	7	10
Mosdell, Montreal	5	4	9
Raleigh, New York	1	7	8
Howe, Detroit	4	4	8
Lindsay, Detroit	2	6	8
Delvecchio, Detroit	1	6	7
Reibel, Detroit	2	5	7
Harvey, Montreal	2	5	7

Bratton Loses Decision To Varona

NEW YORK (AP)—Chico Varona swarmed all over a dull, ring rusty Johnny Bratton Monday night to win a unanimous decision in a 10-round match at St. Nicholas arena. Varona weighed 150¼, Bratton 155¼.

Coming off an eight-month layoff due to a suspension for a poor effort against Johnny Saxton at Philadelphia Feb. 24, the 27-year-old Bratton showed only one flash of his old punching power.

That came in the third, but he was unable to drop the sturdy Cuban who rallied strongly at the end of the round. Most of the time Bratton was back-pedalling before Varona's swarming attack.

Fly
Vancouver
(From Castlegar)
2 Hrs. 20 Mins.
$23.90
(17-Day Limit)
PHONE 204
Canadian Pacific AIRLINES
A CONTINENT and a COMMUNITY in CANADA

Event 2 WIHL LEAGUE
SENIOR HOCKEY TONIGHT—8 p.m.
CIVIC CENTRE
SPOKANE FLYERS
vs
NELSON MAPLE LEAFS
Contract and Reserved Tickets on Sale Today at Kootenay Stationers
10 a.m. to 5 p.m. — Civic Centre Box Office 7:00 p.m.
RESERVED $1.25 RUSH 85¢ CHILDREN 35¢

NOW'S THE TIME TO GO PLACES! GO NAVY!

A Special Recruiting Team Will Be In
NELSON
at the Canadian Legion Hall from 9:00 a.m. until 6:00 p.m. Friday and Saturday, Oct. 29 and 30.
The officer commanding this special recruiting team will tell interested men from 17 to 29—and women from 19 to 29—about the many openings in Canada's expanding Navy. There may be a place in the R.C.N. for you. He will be glad to give you the facts on your R.C.N. — or write for full information to: Area Recruiting Officer, 312 W. Pender St., Vancouver, B.C.
BE SURE TO GET THE FACTS WHILE THE SPECIAL RECRUITING TEAM IS IN TOWN
• BE A SAILOR • SERVE YOUR COUNTRY • SERVE YOURSELF
•Permanent employment •Planned advancement opportunities
•Good rates of pay and pension •Medical and dental care
•30 days annual leave with pay •A man's life at sea
Royal Canadian Navy
Ad. No. MOBN 3-53

2824

LI'L ABNER

HENRY

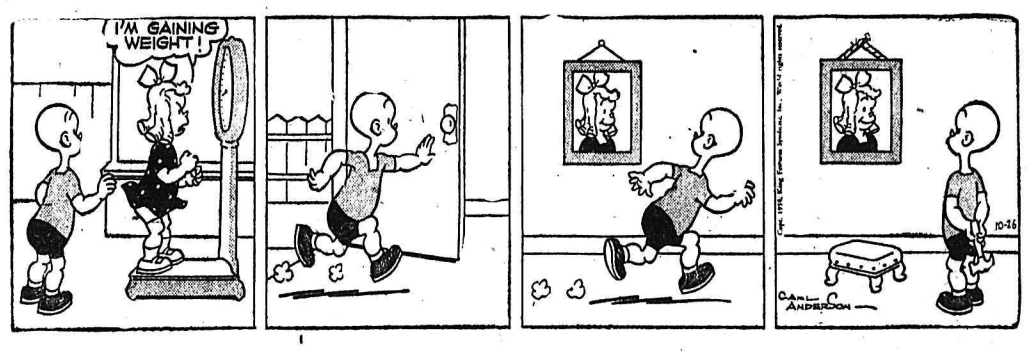

LONE RANGER

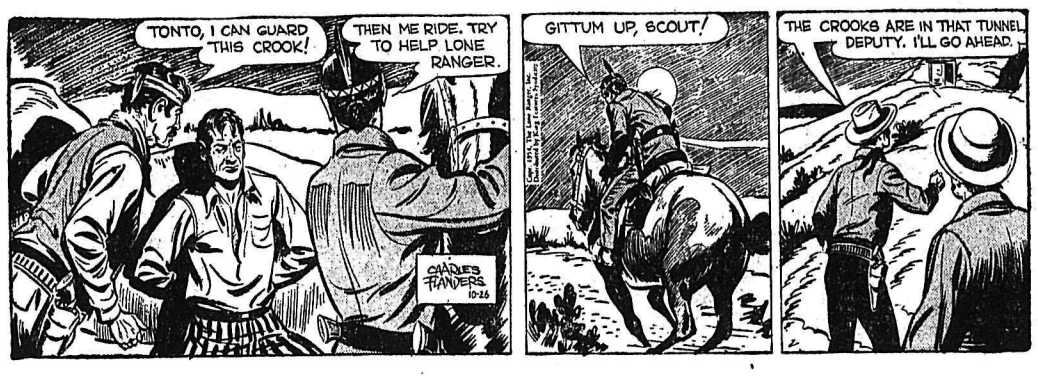

BLONDIE

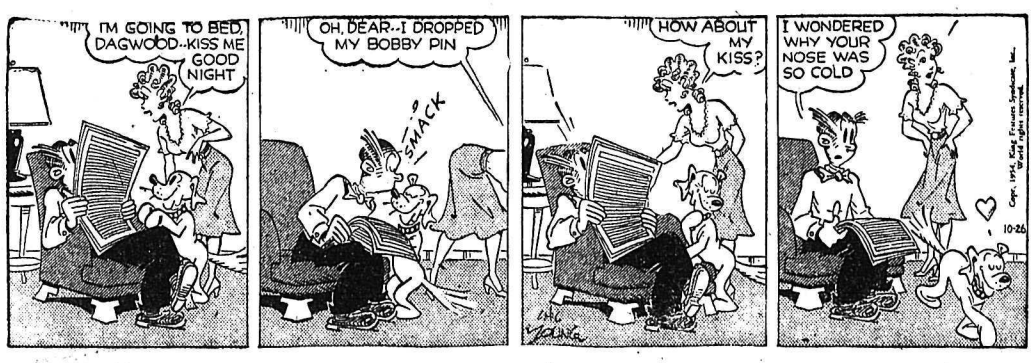

SECRET AGENT

DONALD DUCK

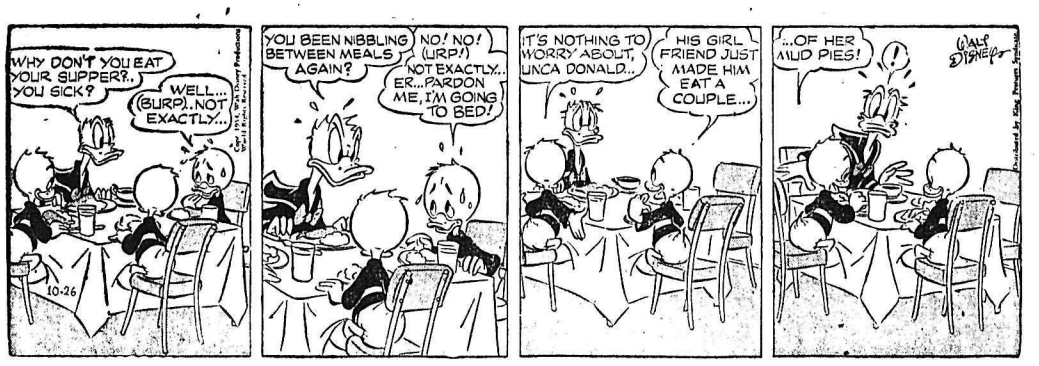

BUZ SAWYER

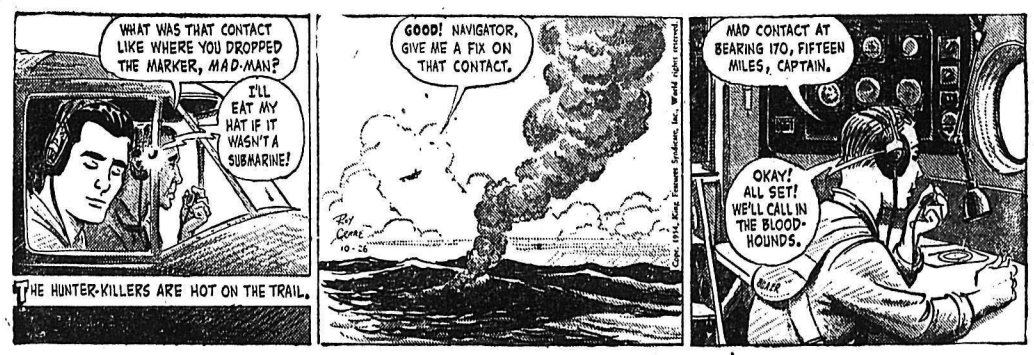

JIGGS

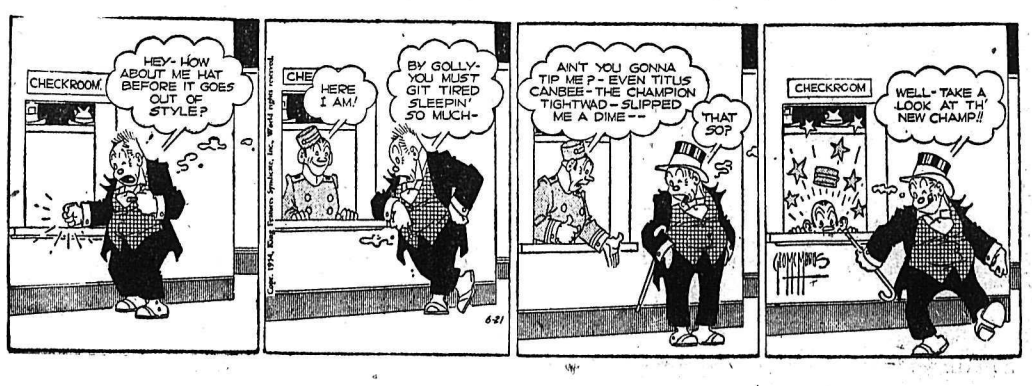

STOCK QUOTATIONS

The Daily News does not hold itself responsible in the event of an error in the following lists.

TORONTO STOCKS

(Closing Prices)

MINES	
Acadia Uranium	.13
Akaitcho	.65
Anglo Huronian	13.65
Aunor	2.20
Bagamac	.17½
Barymin	2.30
Base Metals	.36
Belloterre	2.80
Bevcourt	.20¼
Bobjo	.23
Bralorne	3.10
Broulan	1.68
Brunswick	9.50
Buffalo Ank	.61
Buff Can	.16
Campbell R L	8.25
Can Mal	.40
Cariboo Gold	.82
Castle Treth	2.82
Central Patricia	.67
Central Porc	.15¼
Chesterville	.34
Chimo G	1.78
Cochenour	.85
Coniaurum	.45
Cons Golden Arrow	.27
Cons M & S	27.25
Cons Denison	.78
Conwest	3.35
Detta R L	.17¾
Dome	15.85
Donalda	.35½
Duvex	.24½
Dyno	1.26
East Malartic	3.05
East Sullivan	4.10
Eastern Metals	.55
Estella	.15
Eureka	.97
Frobisher	4.20
Geco	9.15
Giant Yel	8.15
God's Lake	.59
Golden Manitou	1.90
Hallnor	2.95
Hardrock	.11¼
Hollinger	16.00
Homer Y K	.27
Hudson Bay	49.15
Inspiration	2.07
Int Nickel	49.75
Joliet Que	.45
Kerr Addison	17.50
Kirk-Hudson Bay	.60
Kirkland Lake	.39
Lake Dufault	.65
Lakeshore	5.35
Lake Wasa	.22¼
Lamaque	3.75
Leitch	.77
Little Long Lac	.61
Macassa	1.74
MacDonald	.53
MacLeod Cock	1.52
McMarmac	.12½
Madsen R L	1.65
Malartic G F	1.70
McKenzie R L	.35
Mining Corp	15.85
New Bidlamaque	.36
New Calumet	.60
New Goldvue	.13½
New Larder U	.92
New Mylamaque	.42
New Thurbois	.16
Nipissing	2.30
Noranda	73.50
Normetals	.41
O'Brien	.70
O'Leary	.21
Osisko	.40
Pamour	.65
Paymaster	.44
Pickle Crop	1.20
Pioneer	2.11
Placer Develop	30.00
Powell Rouyn	.70
Preston E D	4.10
Quemont	20.00
Radiore	1.01
Rayrock	1.20
Reeves Mac	1.65
Roche L L	.17
San Antonio	1.40
Sherritt Gordon	5.05
Sigma A	5.50
Silvermiller	.94¾
Siscoe	.42½
Stadacona	.28½
Steep Rock	6.85
Sudbury Cont	.47
Sylvanite	1.16
Teck Hughes	2.32
Thompson-Lund	.16
Tombill	.28
Torbrit	1.45
Trans Cont Res	.33½
United Keno	6.50
Upper Canada	1.25
Ventures	16.75
Violamac	1.88
Waite Amulet	12.85
OILS	
Anglo Can	4.90
B A Oil	27.60
Cal & Ed	14.00
Cdn Atlantic	4.55
Central Leduc	1.35
Chemical Research	3.65
Decalta	.66½
Del Rio	1.10
Federated Pete	3.40
Home	7.15
Imperial Oil	37.75
Inter Pete	21.25
Kroy	1.08
Mid Cont	.45
Nat Pete	1.80
Okalta	1.35
Pacific Pete	9.35
Royalite	11.75
Silanco	.13½
United Oils	1.00
INDUSTRIALS	
Abitibi	23⅛
Algoma Steel	41½
Aluminum	63¾
Argus	16⅝
Atlas St	13
Bathurst Power	56
Beattie Bros	6¾
Bell Telephone	45
Brazilian	7⅝
B C Elec 4s	92
B C Elec 4¾c	102
B C Forest	7⅞
B C Packers B	11¼
B C Power A	23
Bruck Silk B	5¼
Building Products	42¾
Burl Steel	25
Burns A	48½
Burns B	60
Burrard A	8¼
Can Cement	128
Can Canners	28½
Can Car & Fdy	24½
Can Car & Fdy A	24½
Can Celanese	24
Can Dredge	64
Can Oil	15½
Can Pac Rly	25¾
Cockshutt	7½
Can Malting	65½
Can Packers A	38¼
Cons M & S	27¼
Cons Papers	58
Dist Seagram	32⅛
Dom Foundries	17½
Dom Steel & Coal B	13½
Dom Stores	30¾
Dom Tar & Chem	9⅝
Dom Textiles	7½
Dom Magensium	13¾
Famous Players	2
Fanny Farmer	24½
Ford A	92½
Gatineau	27
Gatineau 5% pfd	110½
Gen Steel Wares	10¾
Great Lakes	27
Gypsum Lime	44½
Imp Tobacco	9⅞
Int Metals	35
Int Nickel	47½
Int Pete	21¼
Int Util	36
Kelvinator	22
Lake of Woods	43
Loblaw A	43¾
Loblaw B	68
Maple Leaf Milling	9⅜
Massey Harris	8⅞
McColl Frontenac	33⅝
Mont Loco	17¾
Moore Corp	30¼
Nat Steel Car	28
Page Hershey	64
Powell River	36½
Shawinigan	52¼
Simpsons A	18⅞
Southam	35
Steel of Canada	35¼
Union Gas of Can	38½
United Corp B	16¼
United Fuel A	16⅛
Weston George	48

Winnipeg Grain

WINNIPEG (CP) — Winnipeg grain cash prices:

Oats—No. 1 feed, .88⅜.

Barley—No. 1 feed, 1.09⅞.

TELEVISION for TODAY

KXLY-TV
Channel 4

10:30—Sign On
10:45—Portia Faces Life
11:00—Welcome Travellers
11:30—Seeking Heart
11:45—Secret Storm
12:00—Big Payoff
12:30—Bob Crosby
1:00—On Your Account
1:30—Valiant Lady
1:45—Brighter Day
2:00—Kitchen Kapers
2:30—Search for Tomorrow
2:45—Guiding Light
3:00—Love of Life
3:15—Robert Q. Lewis
3:30—Garry Moore
3:45—Beauty With Sally
4:00—What's Cookin'?
4:30—Strike It Rich
5:00—Dale Starkey Show
5:30—Western Roundup
6:25—Weather Girl
6:30—Doug Edwards
6:45—Jo Stafford
7:00—Break the Bank
7:30—See It Now
8:00—My Hero
8:30—Badge 714
9:00—Meet Millie
9:30—All American Game of Week
10:00—Danger
10:30—Rocky King
11:00—Late Show

KHQ-TV
Channel 6

Noon—Test Pattern
12:15—Color Test Program
12:30—Country Gentlemen
2:00—Elaine Gray Kitchen
3:00—The Greatest Gift
3:15—Golden Windows
3:30—Matinee Melodies
3:45—Concerning Miss Marlowe
4:00—Hawkins Falls
4:15—Lady Fair
4:30—Bar 6 Roundup
5:00—Pinky Lee
5:30—Howdy Doody
6:00—Lone Ranger
6:30—Against Initiatve 192
6:45—Bar 6 Bunkhouse
6:55—Newspaper of the Air
7:00—Life With Elizabeth
7:30—Dinah Shore
7:45—News Caravan
8:00—Martha Raye
9:00—Fireside Theatre
9:30—Circle Theatre
10:00—Spokane Wrestling
11:00—Sons of Adventure
12:30—News Headlines
12:35—Bible Reading

General Electric Television
NELSON ELECTRIC CO. LTD.
574 Baker St. Phone 260

Philco Television Sales and Service
JEFFERY RADIO AND APPLIANCES
446 Ward St. Phone 1302

Top Stars In TV Homes
Crosley and Hallicrafters TV SETS
at
Freeman's

IN CRESTON IT'S
Creston Electric
FOR R.C.A.
SALES AND SERVICE

For G.E. ULTRA-VISION TV
It's
THE BAY ELECTRIC
1460 Bay Ave. Trail
PHONE 939

For PHILCO TV SALES AND SERVICE
Call In at
KLINE'S FURNITURE AND APPLIANCES
1474 Bay Ave. Trail

ON THE AIR

CKLN PROGRAMS ... 1240 ON THE DIAL

TUESDAY, OCTOBER 26, 1954

(Pacific Standard Time)

7:00—News
7:15—Musical Minutes
7:05—The Early Bird
7:30—News
7:35—Rise 'n' Shine
8:00—News
8:10—Sports News
8:15—Breakfast Club
8:45—Serenade
8:55—The Lighter Side
9:00—Homemaker Harmonies
10:00—Carnation Entertains
10:15—News
10:20—Musical Program
10:30—Story Parade
10:45—Here's Health
11:00—Woman's World
11:15—Shopping Guide
11:45—Consumer's Corner
11:55—Swap and Shop
12:00—Noonday Show
12:15—Sports News
12:20—News
12:30—Farm Broadcast
12:55—Today in History
1:00—Musicale
1:15—Hollywood Calling
1:30—Specialty Shop
1:45—Pacific News
1:55—Women Today
2:00—School Broadcast
2:30—Trans-Canada Matinee
3:30—Sacred Heart
3:45—Yesterday's Favorites
4:30—Jubilee Road
4:45—Sleepytime Story Teller
5:00—Wax Wagon
5:30—Sport News
5:35—Swap and Shop
5:40—Report From Parliament Hill
5:45—Bowling News
5:50—News
6:00—Rawhide
6:15—Hockey Boosters Show
6:30—Cavalcade of Melody
7:00—News and Roundup
7:30—Music Hall
8:00—K.L.G.H. Story
8:30—C.A.R.S. Reporter
8:45—Musicale
9:00—This Is Radio
9:30—Anthology
10:00—News
10:15—The Rhodesias
10:30—Sports Roundup
10:45—Devotions
11:00—NEWS Nightcap

CBC PROGRAMS

WEDNESDAY, OCTOBER 27, 1954

(Pacific Standard Time)

7:00—Fishermen's Broadcast
7:15—Musical Minutes
7:30—News
7:35—Musical Minutes
7:40—Morning Devotions
7:55—Musical March Past
8:00—News
8:10—Bill Good
8:15—Breakfast Club
8:45—Laura Limited
9:00—BBC News Commentary
9:15—Aunt Lucy
9:30—Morning Concert
10:00—Morning Visit
10:15—The Happy Gang
10:45—Musical Kitchen
11:00—Kate Aitken
11:15—Kindergarten of the Air
11:3 —A Man and His Music
12:15—CBC News
12:25—Showcase
12:30—Farm Broadcast
12:55—Five to One
1:00—Afternoon Concert
2:00—B. C. School Broadcast
2:30—Trans-Canada Matinee
3:30—Program Resume
3:45—B. C. Roundup
4:30—Men of Music
5:00—Neighborly News
5:15—International Commentary
5:20—News
5:30—Ragtime Rhythm
6:00—Rawhide
6:15—In Reply
6:30—Hawaiian Moods
6:45—Introduction to Wednesday Night
7:00—News
7:30—Hart House Orchestra
8:15—The Left-Handed Admiral
10:00—News
10:15—Cameos
10:30—New Poems

DAILY CROSSWORD

ACROSS

1. Unit of electrical capacity
6. A discharge of dynamite
11. Harangue
12. Work
13. To pay back
14. Situated in the axis
15. Cushion
16. Half an em
17. Period of time
18. Cry of pain
19. Refuse to proceed
21. Bitter vetch
22. Receiving a salary
25. Oriental nurses
26. The law of Moses (poss.)
30. Brazilian weight
32. Obese
35. Brood of pheasants (chiefly Eng.)
36. Biblical city
37. Miscellany
38. Neuter pronoun
39. A wing
40. Threads
42. Tree
44. Begin
45. Rugged mountain crest
46. Relieves
47. Fabric made from flax

DOWN

1. Island in China Sea
2. Entrance to a cellar
3. Engrossed
4. Luzon native
5. Former title of Algiers governor
6. Covered with a blanket
7. Not strict
8. Dwell
9. Of the sun
10. Threes, at cards
16. High priest
19. Monetary (unit (Siam)
20. Incendiarists
23. Music note
24. Alms
27. Radium (sym.)
28. To praise obsequiously
29. A Moslem
31. Egg of an insect
32. Not true
33. Girl's name
34. African river (poss.)
39. Egyptian god (var.)
41. Before
42. Salt (chem.)
43. Swiss canton

WARES					DAM					
MASONS					ANIL					
OREAD					WRITE					
OSAR					SAN		TA			
RA			SOD		LEV					
SWOOPS					DONE					
		BAY			WAN					
SEER		BINGLE								
HAY		VAN			AD					
OR	MID		KIDD							
WILES			PANDA							
SNOW			RELIES							
	GAS		ANEAR							

10-26

Yesterday's Answer

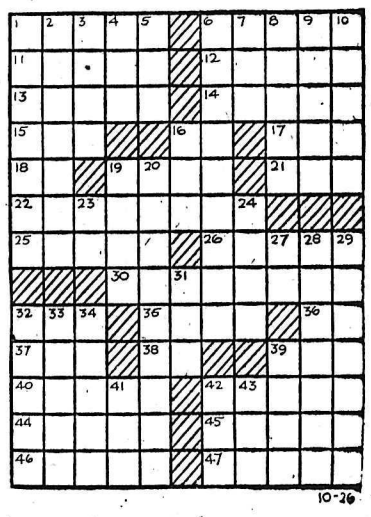

DAILY CRYPTOQUOTE—Here's how to work it:

A X Y D L B A A X R
is L O N G F E L L O W

One letter simply stands for another. In this example A is used for the three L's, X for the two O's, etc. Single letters, apostrophies, the length and formation of the words are all hints. Each day the code letters are different.

A Cryptogram Quotation

U Y S M C A C I S , E R G E M U I C E G D T
M R C Y S M C Y E R S B D T B S M S D E U N
G E R U P M G Y B I C Y S M — K U K S .

Yesterday's Cryptoquote: THIS FELLOW'S WISE ENOUGH TO PLAY THE FOOL — SHAKESPEARE.

Distributed by King Features Syndicate

Golden Opportunities and Wise Buys

A Daily Classified Directory For – The Buyer – The Seller – The Trader – The Swapper and Shopper

BIRTHS

CHOQUETTE — To Mr. and Mrs. Leo J. Choquette of Moses Lake, Washington, a daughter, October 24. Mr. Choquette was formerly of Nelson.

HELP WANTED

WANTED: TOP CALIBRE APPLIance and furniture salesman to work on commission basis, for large retail store in B. C. Interior city. Reply, stating age, experience and present occupation, to Box 1805, Daily News.

FREE INFORMATION AVAILable about Canadian, U.S.A. and foreign job opportunities paying highest salaries. Write immediately, Dept. 86G, National Employment Info. Serv. 1020 Broad, Newark, N.J., U.S.A.

FIRST CLASS MECHANIC FOR general garage work. Require references, covering employment record of past five years. Apply to Box 280, Salmo, B. C.

MIDDLE - AGED COUPLE AS caretakers in apt. hotel. Man must be handy and able to fire steam boiler. Apply Box 1747, Daily News.

HELP WANTED—FEMALE

DEPENDABLE NEAT HOUSEkeeper 23-35, care for two girls, 6 and 7, motherless. Home, room and board, $40.00 month. Will interview in Nelson. Write qualifications V. E. Hubble, 323 S. Bowdish, Opportunity P. O. Spokane, Washington, U.S.A.

SITUATIONS WANTED

SPECIAL ESTIMATES ON NEW construction, alterations and repairs Phone 434-X-2

FEMALE GROCERY CLERK DEsires work. Ph. 157-R.

RENTALS

JUST VACATED NICE COMFORTable house for small family. Kitchen, living room, dining room and bathroom, downstairs, 2 bedrooms upstairs. Full basement and hot air furnace, $50 per month. See E. A. Pieters, 206B Morgan St.

FOR RENT: 2-ROOM FURNISHED suite with heat, lights and hot and cold water, $37.50 a month. Also 1 room furnished housekeeping room, linen supplied and laundered, $28.50 a month. Ph. 879-Y.

CRESCENT BEACH AUTO COURT Cabins for rent, furnished, oil heat, electric light, $30 monthly and up. Ph. 471-Y-1, or call at Court.

1 4-ROOM UNFURNISHED COTtage for rent by month, non-seasonal. Apply Baker's Grocery, 1102 Beatty Ave.

CABINS FOR RENT: 2 AND 3-rooms, fully modern, furnished. Heated with propane gas, $30 and up. Granite Road. Ph. 186-R-2.

MODERN APARTMENT, PRIVATE entrance, furnished, fridge, washing machine. Ph. 1345-Y.

2 ROOM FURNISHED MODERN house 1 mile east of ferry. $25 per month. Phone 1627-R-1.

HOUSEKEEPING OR SLEEPING rooms, furnished, heated. Day, week, monthly rates. 171 Baker

FOR RENT: FURNISHED HOUSEkeeping room, private entrance Ph. 992-X.

LARGE BEDROOM, HEATED. APply 411 Silica St.

BEDROOM FOR RENT. CALL AT 923 Vernon St.

WANTED TO RENT SMALL MODern house. Box 1789, Daily News.

SMALL SUITE FOR RENT WITH fridge. Ph. 734-L.

HEATED BEDROOM. APPLY 410 Victoria St.

3-BEDROOM DUPLEX, NO SMALL children. Apply 410 Victoria St.

SMALL HOUSE, VACANT NOV. 1. Phone 1660-R.

5-ROOM HOUSE, FURNACE, CENtral. Call at 520 Carbonate.

HOUSE FOR RENT. PH. 576-R-2.

TWO ROOMS, FURNISHED, SELFcontained. Ph. 1341-L.

FURNISHED HOUSEKEEPING room, 140 Baker St. or ph. 491-L.

LIGHT HOUSEKEEPING ROOM for rent, close in. 213 Victoria St.

HOUSE FOR RENT, $65 A MONTH Ph. 282 or 1228-X after 5 p.m.

HOUSEKEEPING RM. FOR RENT Phone 1564-X.

MODERN HOUSEKEEPING ROOM phone 1684, North Shore Motel.

LIVESTOCK, POULTRY AND FARM SUPPLIES, ETC.

Hampshire Pullets

of good breeding and vigorous health are bound to lay eggs for you. Buy these now from a well established poultry breeding farm. Apply our agent, Nelson Farmers' Supply Ltd., Nelson, or write direct to New Siberia Farms, N. Balakshin, R.R. 3, Chilliwack, B.C.

500 4-MONTH-OLD WHITE ROCK by White Leghorn Cross Pullets for sale at $1.75 each. Any quantity can be shipped. The Appleby Poultry Breeding Farm, Mission City, B. C.

FOR SALE: 1 TEAM HORSES. APply W. M. Arishenkoff, Shoreacres, B. C.

GOOD MILK COW FOR SALE. Ph. 611-L-3.

MORE LEGHORNS, 50C EACH. Amsden, RR1, ph. 559-X-3.

MACHINERY

DIESEL POWER UNITS, G.M. AND Internationals, rebuilt. 3-71, 4-71 UD14, UD18. Bayes Limited, Cranbrook, B. C.

AUTOMOTIVE MOTORCYCLES, BICYCLES

WE HAVE A CAR TO SUIT YOUR EVERY PURPOSE!

Why Not Drop In Today And Browse Around?

COMPLETE SELECTION TO CHOOSE FROM!

NEW
1954 Austin Sedans
1954 Ford Customline Fordor
1954 Ford Mainline Fordor
1954 Chevrolet Coach
1954 Chevrolet Sedan
1954 Austin Sedan
1953 Austin Sedan
1953 Pontiac Sedan
1953 Chevrolet Sedan
1953 Austin A-70 Sedan
1953 Dodge Sedan
1952 Hillman Sedan
1952 Chevrolet Sedan
1951 Vanguard Sedan
1951 Chevrolet Sedan
1951 Chevrolet Power Glide
1950 Meteor Fordor
1950 Ford Fordor
1950 Mercury Fordor
1950 Hillman Sedan
1949 Meteor 2-Door
1949 Plymouth Sedan
1948 Chevrolet Sedan
1947 Ford 5 Pass Coupe
1946 Chevrolet Sedan

COMMERCIALS
1954 Ford Sedan Delivery
1954 Ford Pickup
1953 Ford Pickup
1951 Thames Pickup
1950 Studebaker Pickup
1949 Austin Pickup

B S.A. Motor Bike

SPOT CASH FOR LATE MODEL CLEAN CARS

CASH TERMS TRADES

REUBEN BUERGE Motors Ltd.

Phone 1135 803 Baker St.
Phone 1661 600 Blk. Vernon
Nelson, B.C.

OFFERS—PLAINLY MARKED ON the envelope "Offer for Truck" will be received by the undersigned up to noon November 16, 1954, for the following units, located "as is and where is" at Nelson, B. C., licence and registration not included:
FS-495—1946 International Light Delivery.
FS-609—1947 Chevrolet Light Delivery.
Further information may be obtained from the District Forester, Dept. of Lands and Forests, Nelson, B. C.
Offers should be accompanied by a certified deposit cheque, made payable to the Minister of Finance for 10% of the bid.
Successful offers will be subject to 5% S.S. Tax, and the highest or any offer will not necessarily be accepted.
CHAIRMAN,
Purchasing Commission,
Parliament Buildings,
Victoria, B. C.

FOR SALE 11-TON COLUMBIA tandem axle logging trailer. Will accept 6-ton single axle trailer in trade. Ph. 378-X, Creston.

1950 CHEV. SPORTS COUPE. EXcellent condition, new rubber, heater and defroster. $1075, or nearest offer. Ph. 1023.

'48 PLYMOUTH SEDAN IN GOOD condition, clean inside. Best offer over $600. Box 1700, Daily News.

1935 FORD 2-TON TRUCK, GOOD condition, very cheap. Apply 52 Ymir Road.

1947 CHEV. 5-PASSENGER COUPE good condition with extras, will accept trade-in. Ph. 1389-L.

1958 AUSTIN SOMERSET, A-1 condition, 9600 miles, $1200. Cash or terms. Ph. 513-Y.

1950 VANGUARD, GOOD CONDITION. Low price for quick sale. Phone 339-L.

1949 AUSTIN IN GOOD CONDITION, $450 cash. Box 1688, Daily News.

1930 MODEL A SEDAN. PHONE 1690. What offers?

1937 NASH OVERDRIVE, $125. PH. 1759-Y.

LOST AND FOUND

LOST BETWEEN NELSON AND Riondel 900x13 wheel and tire. Finder rewarded. Willis' Garage, Kootenay Bay.

PROPERTY, HOUSES, FARMS ETC., FOR SALE

PROPERTY FOR SALE

In the matter of the Estate of Russell H. Street, Deceased.
Offers in writing will be received by the undersigned up to 4:00 p.m., Tuesday, the 2nd day of November, 1954, for the following described property:
1. An undivided ½ interest in and to Lot 1 and the South ½ of Lot 12 in Block B, Village of Salmo, Plan 622-A.
2. Blocks 9 to 12 inclusive of Lots 206 and 206-A, Plan 1997.
Terms of Sale — Cash.
The highest or any offer not necessarily accepted.
Further information may be obtained from the undersigned.
THOMAS G. C. FOX,
Administrator for the Estate of Russell H. Street, Deceased,
Courthouse,
Nelson, B. C.

FOR SALE: NEW MODERN FOURroom house with 2 extra bedrooms upstairs. Large living room, hardwood floors, full basement. Priced for quick sale, $3500 down will handle. Ph. 96-R-2 or apply 1910 Kootenay St.

HOUSE FOR SALE, $4000. THREE bedrooms upstairs, large kitchen, living room and bathroom downstairs, basement. 2 lots, 50' x 120' each, corner property. Can be seen at 1024 Latimer or Phone 1557-L.

FOR SALE: 1 MODERN 4-ROOM and bath house with 1 lot or 1½ acres of land. Plenty water. 1 mile from ferry. Apply Box 556, Robson, B. C.

IMPROVED LOT UPHILL LOCAtion, one-half three lots 50'x75' Excellent buy at $1200. T. D. Rosling, Real Estate, 568 Ward St.

WANT TO BUY: MODERN HOME in Nelson, for cash. Apply Box 1397, Daily News.

FOR SALE MISCELLANEOUS

DEALERS IN ALL TYPES OF used equipment, mill, mine and logging supplies; new and used wire rope, pipe and fittings, chain, steel plate and shapes. Atlas Iron & Metals Ltd., 250 Prior St., Vancouver. B C Phone PAcific 6357

1 CREAM SEPARATOR, BUTTER churn, metal ice box, a double-barrel shotgun, a Swede saw, 1 toy pedal car, 1 pair ice skates, size 2, 1 pair new roller skates. Ph. 1602-X.

FOR SALE .303 RIFLE AND BOX 20 shells, Craftsmen 8" tilt. Arbor bench saw. '53 Dodge half-ton, 8500 miles. Ph. 1615-L, 722 8th St., Nelson.

3 TONS LOOSE HAY, 3 SETS OF harness, 20 1-year-old hens, one young cow, to freshen in 2 mos. Apply S. M. Zmaeff, Appledale, B. C.

CUTLER'S NEW AND USED FURniture, basement 301 Baker St. Phone 47. "We buy used furniture."

3-BURNER GAS RANGE, SMALL oil heater and barrel pump washing machine. Apply 105 Park St., upstairs.

CHAIN SAWS, NEW AND OLD, for rent or sale and repair. Apply Bud's Saw Shop, 806 5th St., Nelson Ph 791-L.

LAWN MOWER, GARDEN TOOLS, hose, wheelbarrow, at give-away price. Ph. 513-Y or call 715 Robson St.

80 BASE PIANO ACCORDION, excellent condition, $70. Phone 1727-R.

BEACH WOOD AND COAL range, all white enamel, extra grates, $40. Phone 1761-Y-1.

ROLLEIFLEX, 2.8F AND ACCESsories. Demonstrator, $295.00. Pettit Photos, Castlegar.

PIPE — FITTINGS — TUBES — special low prices Active Trading Co 935 E Cordova St Vancouver

OLD COINS FOR SALE. APPLY Oscar Johnson, Gen. Del., Nelson, B. C.

4'X6' BOX TRAILER WITH HITCH and spare wheel. Ph. 782-R-2.

1 CONNOR WASHING MACHINE for sale. Ph. 935-R.

CIRCULATING COAL HEATER. $25. Ph. 681-X.

9 CU. FT. DEEP FREEZE FRIDGE. Box 1689, Daily News.

GIRL'S SKATES, SIZE 4. PH. 1788.

1 FESS OIL HEATER, AS NEW, $50. Ph. 1242-R.

APARTMENT-SIZE PIANO, FINE tone, $400. Ph. 297-X.

FOR SALE BABY BUGGY, LIKE new. Phone 992-X.

ORDER FALL AND SPRING TOP soil. Limited supply. Ph. 794-R-1.

MICRONIC HEARING AIDS — Write P O Box 39 Nelson B C

BUSINESS OPPORTUNITIES

BUSINESS OPPORTUNITIES IN Kootenay and Okanagan districts. See us for many interesting propositions, we may have just what you are interested in purchasing. T. D. Rosling, Real Estate, 568 Ward St.

ESTABLISHED MILLINERY AND ladies' accessory business for sale. Down town location. Will accept reasonable offer for quick sale. Apply 259 Baker St., Nelson.

TWO 23'X53' STORES ABOVE parking lot on Hall St. in new building. Available around first part of December. Apply Liberty Store, Nelson, B. C.

SMALL GROCERY AND CONfectionery business for sale. Good location. Apply 1103 Hall Mines Road

About 6,000,000 tons of stone were used in building the pyramid of Cheops in ancient Egypt.

BOATS AND ENGINES

FOR SALE: 21-FT. ROUND BOTtom cabin cruiser named Maribill, powered by 5 h.p. Johnson outboard, remote control. Sleeps 2, plus extras. Tied at Marine Service. A real bargain at $250 cash. Ph. 1473-R.

ROOM AND BOARD

ROOM AND BOARD FOR 3 OR 4 Men. Phone 1074-L.

ROOM OR ROOM AND BOARD. Phone 1759-Y.

BUSINESS AND PROFESSIONAL DIRECTORY

ASSAYERS AND MINE REPRESENTATIVES

E W WIDDOWSON & CO
Assayers, 301 Josephine St Nelson

H S ELMES, ROSSLAND B.C
Assayer Chemist Mine Rep

CONTRACTORS

A. H. SHRIEVES
Excavating, Loading, Ditching, Rock Work, Contractor.
1018 Falls St. Nelson

ENGINEERS AND SURVEYORS

BOYD C AFFLECK, M.E.I.C.
B C Land Surveyor P Eng (Civil)
218 Gore St. Nelson Phone 1238

A. L. PURDY, B.C.L.S.
Sui. No 8, 373 Baker St., Nelson
Phone 1118 B C Land Surveyor

S V SHAYLER P.C BOX 252
Kimberley Phone 54
B C Land Surveyor, Engineer

GRAVEL

FLETCHER'S SAND AND CRUSHed Gravel Wholesale and delivered Phone 1677-R

MACHINISTS

BENNETTS LIMITED
Machine Shop Acetylene and electric welding motor rewind-

Nelson Daily News

Classified Advertising Rates:
15c per line first insertion and non-consecutive insertions.
11c line per consecutive insertion after first insertion
48c line for 6 consecutive insertions.
$1.36 line for month (26 consecutive insertions) Box numbers 11c extra. Covers any number of insertions.
PUBLIC (LEGAL) NOTICES TENDERS, etc — 20c per line first insertion 16c per line each subsequent insertion
ALL ABOVE RATES LESS 10% FOR PROMPT PAYMENT

Subscriptions Rates:
(Not More Than Listed Here)

By carrier per week in advance	.30
By carrier	$15.00
United States, United Kingdom	
One month	$ 1.25
Three months	$ 3.75
Six months	$ 7.50
One year	$15.00
Mail in Canada, outside Nelson	
One month	$ 1.00
Three months	$ 2.75
Six months	$ 5.50
One year	$10.00

above rates plus postage.
Where extra postage is required

Market Trends

NEW YORK (AP) — Prices declined in the late afternoon after a higher start.

Steels and aircrafts were weak.

McIntyre led Canadian stocks lower, off ½. Canadian Pacific and International Nickel both eased ¾, and Dome Mines and Distillers Seagrams both fell ⅛. Hiram Walker advanced ⅞.

TORONTO (CP)—A slow decline covered the whole stock market in heavy trading.

Industrials, the only strong section in morning dealings, showed a growing percentage of losses in the afternoon, and other sections also weakened. Uraniums continued active.

MONTREAL (CP) — A mixed tone ruled in moderate trading.

Canada Cement moved up 1½ points, and Industrial Acceptance at 47 was 1 point better.

Half-point losses were posted by Noranda at 73½, Lake of the Woods at 43, CPR at 26 and Famous Players at 26.

LONDON (Reuters)—Profit-taking developed and prices reacted in many instances. Operators proceeded cautiously in view of the unresolved labor crisis.

Gilt-edged securities opened quietly firm but the announcement of a new £10,000,000 New Zealand loan checked the advance. German bonds continued in favor.

RUSS CHURCHGOERS BRANDED DELINQUENT

MOSCOW (AP)—The latest thing in the Soviet Union is the morality patrol.

Patrols of strict young Communists go about the streets of the big cities, helping police try to keep youth from alcoholism, brawling and Tarzan-style long hairdos. Another task is to prevent children from slipping into delinquency, which includes going to church and learning to pray to God.

The new patrol, announced in Komsomol Pravda, organ of the Soviet Communist Youth League, was inaugurated as an experiment in the port city of Leningrad, where Komsomol Pravda says, it has worked so well that it is being extended to other cities.

Vancouver Stocks

(Closing Prices)

MINES	
Beaver Lodge	.50
Bralorne	3.10
Canusa	.03½
Cariboo Gold	.82
Estella	.15
Giant Mascot	.50
Grandview	.17½
Highland Bell	.40
Pac Eastern Gold	.12
Pend Oreille	4.30
Pioneer Gold	2.05
Premier Border	.04½
Quatsino	.14
Reeves Mac	1.50
Sheep Creek	.78
Sherritt Gordon	5.00
Silver Ridge	.19
Silver Standard	.75
Surf Inlet	.11
Utica	.00½
Vananda	.02
Van Roi	.03
Western Ex	.42
Western Tungsten	.45
OILS	
Anglo Canadian	4.75
A P Cons	.25½
Calgary & Edm	13.50
Cdn Anaconda	.07
Commonwealth	4.25
Home	7.05
Mercury	.07
Okalta Com	1.30
Pacific Pete	9.25
Peace River Gas	6.50
Royalite	11.50
Vanalta	.21
Vulcan	.25
INDUSTRIALS	
Capital Estates	4.80
Int Brew B	4:50

Calgary Livestock

CALGARY (CP) — Livestock trade was fairly active Monday under receipts of 1350 cattle and calves, with a liberal run off trucks expected. Good to near-choice butcher steers and heifers generally steady; good steers slightly firmer; fair demand for cows at steady prices; canners and cutters easier; bulls steady; calves meeting strong competition at firm rates.

Good to near-choice butcher steers $18.50 to $20.75; common to medium $13 to $18.25.

Good to choice butcher heifers $16.50 to $19; common to medium $9 to $16.

Good cows $10 to $19; common to medium $7.50 to $9.50; canners and cutters $4 to $7.

Good bulls $9 to $9.50; common to medium $7.50 to $8.50.

Good stocker and feeder steers $15.50 to $17; common to medium $9 to $15.

Grade A hogs closed 25 cents lower Friday at $24.75 live; no sows on offer.

Good lambs $17 to $17.50.

Canadian Guards Must Be Perfect

By ARCH MacKENZIE
Canadian Press Staff Writer

LONDON (CP) — A Canadian army fact-finding mission is on its way home to tell the Regiment of Canadian Guards how it is done in Britain.

For months, a 12-man unit in charge of Maj. Murray MacDonald of Goderich, Ont., has been studying facts of parade-square life as exemplified by the brigade of guards in this country. Findings will shape the blueprint of the Canadian Guards, now in process of organization.

MacDonald says the new regiment, regarded as largely the idea of Lt.-Gen. Guy Simonds, chief of the Canadian army general staff, will enable the army to place a greater emphasis on some of the peacetime fundamentals of soldiering, including discipline and drill.

"This hasn't been possible in Canada since the end of the Second World War," said MacDonald in an interview before leaving Britain. "We just haven't had time to turn out the really smart soldier you saw between the wars."

NEW UNIFORMS

The Canadian Guards, first such regular army unit in the Commonwealth outside Britain, will adopt the uniform of their United Kingdom counterparts but it may be some time before the full-dress uniforms of bearskin hats and red tunics are widely worn.

"Our aim will be perfection," said MacDonald, commandant designate of the Guards depot to be established at Petawawa, Ont. "That's the way we've got to make our name, starting as we are from scratch. But we are confident Canadian soldiers can reach the standards of the Brigade of Guards."

And the reputation of the brigade is indicated by the fact that though MacDonald has been a regular soldier for more than 20 years, he felt a "tremor of awe" when the time came to visit the stamping grounds of the pick of Britain's army.

Microwave Radio-TV Relay Goes Faster Than Any Flying Saucer

By JOE MacSWEEN
Canadian Press Staff Writer

MONTREAL (CP) — A modern-day pony express with electronic horsemen faster than flying saucers is spreading across Canada.

The microwave radio relay system — a harp-back to the leapfrogging tom-tom messages of the Indians as well as the stage-by-stage pony express — carries television pictures and countless telephone conversations.

Quebec, Montreal, Ottawa, Toronto and Buffalo are already linked by the main system, with several offshoots to stations elsewhere. "Path testing" has been completed to Winnipeg. The microwave relay eventually will extend from coast to coast.

NEW ADAPTATION

Actually, the first large microwave system for telephone service in Canada went into use in the Maritimes between Halifax and Saint John, N. B., two years ago, but was not geared to carry television.

LEAPFROG PRINCIPLE

Development of the microwave, or super-high frequency signal, is intricate, but the principle of relay in communications is as old as smoke signals.

Microwaves — like light waves — travel in a straight line, and can be focused like a searchlight, aimed from point to point. The "electrical horseman" must be able to "see" his destination.

From the transmitting station, the signal is relayed by towers situated on high ground about 25 to 30 miles apart. The towers, varying from 50 to 225 feet in height, also "revitalize" or amplify the signal and speed it on its way.

Extending the microwave across the prairie provinces is expected to be a comparatively simple matter, but there may be greater difficulties in reaching the west coast. It is possible a southern route through the United States would be used, one source said. It is not known yet whether microwave or the alternate — a coaxial cable — will be used for getting the TV network across the Cabot strait, to Newfoundland.

Actual construction of 45 relay towers on the 1,200-mile route from Toronto through North Bay to Winnipeg will begin about the middle of next year, the Bell Company announced. It is expected to be completed late in 1956, the government-owned Manitoba Telephone System handling the job within the Manitoba border.

Coast to Have Airline 'Copters For General Service In 5 Years

VANCOUVER (CP) — Multi-engined airline helicopters may shuttle over Vancouver in five years but a 'copter on every roof is still wishful thinking to authorities.

Trans-Canada Air Lines, who surveyed the Vancouver-Victoria run, say their first use on scheduled airline helicopters will likely be on this route.

Reasonable planning has advanced by leaps and bounds since the twin-engined Sikorski was developed in the U. S. and the twin Bristol in rBitain.

No helicopter with anything close to airline possibilities was available before. Twin-engined craft are considered a must for safety.

But atuhorities aren't worrying much about rotor-blades, television aerials and milady's wash competing for shingle space.

BELGIAN HELIPORTS

Carl Agar, the "Mr. Whirly-bird" of Okanagan Helicopters, says: "We must get away from the idea that airline helicopters will be operating from rooftops."

Agar says heliports here will best follow the type he investigated at Sabena Airways in Belgium.

These are on ground level in the heart of town with elbow room on three sides, about 1000 feet long and 100 feet wide.

A 1000-foot runway may seem like wasted space. But Agar says safest operation now calls for a forward speed of about 50 miles an hour on take-off and landings.

The noise of slapping rotors and the roar of two or even four engines all but rules out heliports in residential areas. The safety factor is another point, even with multi-engine craft, against ports in dwelling areas.

Buy, Sell, Trade the Classified Way

LATEST REPORT

Ask your Investment Dealer for the Latest Report and Prospectus of

CANADIAN INVESTMENT FUND

CALVIN BULLOCK Ltd.

Buying—Selling—Renting

MAIL Your Classified Want Ad on This Handy ORDER FORM

					FIRST LINE
					SECOND LINE
					THIRD LINE
					FOURTH LINE
					FIFTH LINE
					SIXTH LINE
					SEVENTH LINE
					EIGHTH LINE

- **Put one word in each space**
(Each group of numbers or letters count as one word.)
- **Put your address or phone number in the ad.**
- **Box numbers count as four words**
(Box 00 Nelson News.)

TO CALCULATE RATES USE THIS TABLE

LINES	3 TIMES	6 TIMES
2	.74	.96
3	1.11	1.44
4	1.48	1.92
5	1.85	2.40
6	2.22	2.88
7	2.59	3.36
8	2.96	3.84

- Minimum charge is two lines
- Add 11c for Box Number
- Deduct 10% from above rates if payment is enclosed
- Take advantage of the low six time rate

You Reach Over 36,000 Readers With Your Nelson Daily News Classified Ad

YOUR NAME _____
ADDRESS _____

No of Days Ad Is To Run _____
Bill Me _____
Payment Enclosed _____

Nelson Daily News

Classified Advertising Department, Nelson, B. C.

The Wintry Winds
Of Early Autumn . . .
Can play havoc with your skin.

The only lotion that is designed to guard your hands from damage before it happens is

TRUSHAY

A big bottle with free dispenser for

99c

MANN DRUGS LTD.

Council Furthers Recreation Plan

Members of the Nelson Recreational Council met to further plans to form a council for all athletic, arts and crafts activities here.

It was agreed that the council should be formed as soon as possible to combine all the efforts and knowledge of the recreation groups in the community.

It was decided to send letters to all organizations of Nelson informing them of the formation of the council and ask them to delegate one member to represent them at the organizing meeting November 3.

In regards to the formation or election of a parks board, the meeting decided to carry on with the present recreation commission appointed by the city council as the legislative procedure required to set up a parks board takes considerable time. When the present commission finalizes the plans for the formation of the board their recommendations will be presented to city council.

Chairman H. Farenholtz said there will be a district meeting of all recreational councils on October 29, 30 sponsored by the provincial government under the direction of A. Thiessen.

At this meeting speakers from Victoria will be heard and special clinics will be held dealing with the various phases of recreational activities.

Those attending the meeting besides the recreation committee which consists of H. Farenholtz, L. Gustafson, Mrs. C. D. Bennett, Dr. N. E. Morrison, A. Foster and Mrs J. Wallach, were Mrs. J. Erb and Mr. Brown, Art Club; A. Schneider, Figure Skating Club; T. Campbell and E. Irwin, Minor Hockey; C. Spence, Teen Town; Mr. Christie, Soccer Club; Ron Nash, Outlaw Baseball Club; Stan Donaldson, Badminton Club; Don Porteous, Curling Club; J. Elsener, High School, and Ed Kelter, Al Thiessen and Jack Morgan.

Church Influence On Youth Shown

At the Sunday morning family service, the special feature was the participation of a number of youths. The theme of the service is "The Lamp Within Thy Hand," a testimony of the living and vital influence of the church upon the youth.

Among those participating were: Youth—George Anderson; Spirit of the Church—Mrs. Kay Gibson; Educator—Miss Doris Boyes; Physician Lillian Anderson; Scientist, Elaine Ogden; Lawyer, Ella Palac; Mother, Mrs. Phyl MacLeod; Inspiration, Dorothy Anderson; Service, Sheila Spiers; Scripture Reading, Bob Smith. Special music was provided by the Junior Choir under direction of Miss Boyes, accompanied by Jo-Ellen Kary at the piano. Norm Gibson sang a solo. Two members of the Fourth Nelson Cubs were ushers, Kenny Anderson and Brian MacLeod.

DEATHS

By The Canadian Press

New Delhi— Rafti Ahmed Kidwai, 60, India's food and agriculture minister and one of Prime Minister Nehru's closest confidants.

Amersfoort, The Netherlands — Col. Gerrit Govaars, 88, founder of the Salvation Army in Holland.

Norfolk, Va.—Henry Steele Lewis, 54, president of Norfolk Newspapers, Inc., publishers of The Virginian-Pilot and the Ledger-Dispatch.

London—Walter Stevens, 49, Communist general secretary of the ritish Electrical Trades Union.

Montreal—Arthur J. Nesbitt, 75, chairman of the investment firm of Nesbitt, Thomson and Company, Ltd.

Minister Approves Proposed Hospital Site

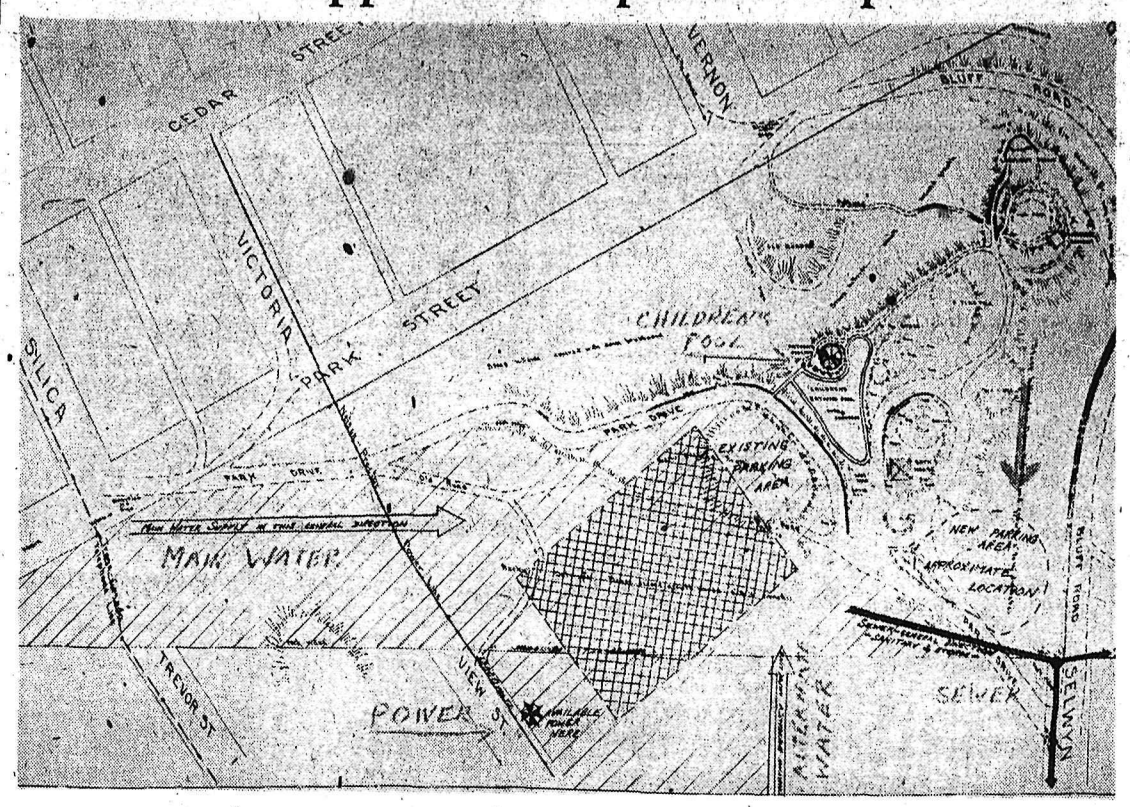

"Full endorsation and approval" of the Minister of Health and Welfare, Hon. Eric Martin, has been given to the upper Gyro Park site for the proposed new city-district hospital here. Word of the Victoria approval came in a telegram from Mayor Joseph Kary, at the capital for the Union of British Columbia Municipalities meeting, to Chairman J. W. Graham of Kootenay Lake General Hospital Board.

The sketch above shows the central location with the heavily hatched area the likely site of the proposed 120-bed building. More lightly hatched area is the six acres proposed for hospital area and to provide for future expansion. Arrows show where fill from construction excavation would create a new parking plaza in another section of the park, and where adjacent water, sewer and electrical services are available. Bus stops are located at each end of the property.

Nelson property owners vote Friday on a $270,000 bylaw needed to authorize their participation in a city-district partnership on the project.

SHIRT Special

$3.95

2 for $7.50

A Clearance From Our Regular Stock of Broken Lines, Plain Shades and Stripes, Some With French Cuffs.

Sizes 14½ to 16½

Emory's Ltd.
THE MAN'S STORE

Distressed Ship Out of Danger

MIAMI, Fla. (AP)—A small Hon duran ship, in distress in the Ba hamas, radioed early Monday tha its pumps were working again an "gaining on the water" that ha flooded its engine room.

The report this morning from th 135-foot Launa, carrying 13 men was that the water was just cove ing the engine room plates, and th its batteries were holding up wel

The Launa had radioed for hel Sunday night, first reporting sh was in a "flooded condition" an later reporting she was in "sinkin condition".

London-Paris Pacts Seen as Signs Of Freedom for War-Torn Europe

By ALAN HARVEY
Canadian Press Staff Writer

LONDON (CP) — The day of Saturday, Oct. 23, stands out as the most eventful for the West since the armies ceased fighting in the Second World War.

The agreements signed in Paris on Germany and the Saar, coupled with the new overture from Soviet Russia concerning talks on Germany's future, seem sure to win the historians verdict as a landmark in the history of free Europe.

British newspapers use words like astonishing, sensational and dramatic to describe the accords which in principle bind non-communist Germany into the Western alliance.

SPECTACULAR LEAP

Behind such expressions appears to be a feeling almost of surprise that the course of international politics, which has moved so slowly in the past, now has taken a spectacular leap forward.

Most commentators agree that the turning point in recent discussions came when Britain broke with her insular past and pledged herself to place troops on the continent until the end of the 20th century — in effect to trade the white cliffs of Dover for a watch on the Rhine.

The Daily Telegraph, Conservative, says that in playing the part of honest broker in the Saar agreement, Britain has, "almost casually, taken part for the first time in an executive act of European unity." it says this is an epoch-making departure.

OTHER COMMENTS

The Manchester Guardian, independent Liberal: "Altogether the London and Paris agreements are an astonishing achievement . . . It is hard to grasp after years of painfully slow progress in Europe."

The Times, independent: "The new Europe has taken another step toward becoming a reality."

The pro-Labor Daily Herald says the Paris accords give "real promise" of greater unity and strength for the Western democracies.

Prison Labor to Pay Dividends

AUCKLAND (Reuters)—A large pulp and paper mill will begin next June to harvest the wealth of the biggest man-made forest in the world, the Kaingaroa State Forest, in the centre of New Zealand's North island.

Planted by prison labor in the late 1920s and early 1930s, the timber now is ripe for axe and saw.

At Kawerau, 40 miles away on Tarawera River, the Tasman Pulp and Paper Company is building a $44,800,000 plant to use the raw material from the forest, which is 50 miles long by 20 miles wide.

Estimated annual output from the Kawereau plant is 75,000 tons of newsprint, 36,800 tons of sulphate pulp and 72,000,000 board feet of timber.

FORMER SENATOR

Clement Francis Cornwall, lieutenant governor of British Columbia from 1881 to 1886, was previously a member of the Senate.

Bomb Warning Keeps N.Y. Police Busy

NEW YORK (AP) — City police and security officers of Rockefeller Centre searched the area today after an anonymous telephone warning that a bomb would be exploded.

The search was first concentrated in Radio City Music Hall, then moved to the RCA building, biggest in the centre and to other structures.

The warning was received at The Associated Press switchboard in the AP building, and police were immediately notified.

The caller said a bomb was to go off at 9:30 in Radio City."

However, the appointed time passed without apparent incident in the Radio City area.

Confiscate Liquor At Empire Stadium

VANCOUVER (CP) — Police, attending Empire Stadium Saturday night after reports of drinking, confiscated four bottles of liquor at the WIFU game. Summonses were being issued against two men.

Thought Purification Removes Obstacles

The fact that purification of thought and action removes the obstacles to individual growth, progress and salvation, was emphasized at Christian Science services Sunday.

Keynoting the Lesson-Sermon entitled "Probatiot After Death" was the Golden Text from Jtmes (1: 12): "Blessed is the man that endureth temptation: For when he is tried, he shall receive the crown of life, which the Lord hath promised to them that love him."

Among the passages read from "Science and Health with Key to the Scriptures" by Mary Baker Eddy was the following:

"Being is holiness, harmony, immortality. It is already proved that a knowledge of this, even in small degree, will uplift the physical and moral standard of mortals, will increase longevity, will purify and elevate character. Thus progress will finally destroy all error, and bring immortality to light."

From the Bible the following selections were read (Phillipians 3: 13, 14): "Brethern, I count not myself to have apprehended: but this one thing I do, forgetting those things which are behind, and reaching forth unto those things which are before, I press toward the mark for the prize of the high calling of God in Christ Jesus."

News of the Day

RATES: 30c line, 40c line black face type; larger type rates on request. Minimum two lines. 10% discount for prompt payment.

Nylon Snowsuits with nylon fur lining at TOT-N-TEEN.

HALLOWE'EN MASQUERADE BALL, PLAYMOR, SATURDAY.

Men's all nylon work socks, $1.50 pr., at WADE'S.

See the latest and smartest at ADRIAN MILLINERY

Trinity clothing aid open every Wed., 2 to 4 and 7:30 to 9 p.m.

Free! Ring Inspection Service CUTLER'S JEWELLERY, 511 Baker

Best materials only used on your shoes at TONY'S SHOE REPAIRS.

BINGO, LEGION HALL TONIGHT

Fuller Brush Representative. Don E Sergent — Phone 1335

Ladies' first quality nylon hose, all sizes, 89c, at EBERLE'S JUNIOR SHOP.

SILVER SLIPPER CLUB. Please get membership card TODAY. TAYLOR'S DRY GOODS

Paper White Narcissus for Xmas flowering. 15c each. COVENTRY'S FLOWER SHOP.

Ironing board covers, Silicone scorch resistant, with pad, $3.95. STERLING HOME FURNISHERS

Child Health Conference to be held today at the Selkirk Health Unit offices at 303 Baker Street.

FOR EXPERT DUPLICATING Phone B. J. Kelly, 378-R-3 YOUR MIMEOGRAPH SERVICE

Rich Chiffon Velvets, 40" wide, black, scarlet, wine, purple, flame, yd. $2.98. TAYLOR'S DRY GOODS

Motors, radiators, steam-cleaned High pressure Jenny Service SHORTY'S REPAIR SHOP 714 BAKER ST.

Pre-Inventory Sale of Coal and Wood Burning Heaters, 20% off. Come in and see these bargains in winter comfort. WOOD VALLANCE HARDWARE

FLOWERS FOR EVERY OCCASION PHONE 187 GRIZZELLES' FLORISTS

Badminton racquets for the beginner, only $4.25 each. For the better player, Spalding racquets, wood shaft, at $8.50; steel shaft at $11.00 and $15.00. HIPPERSON'S.

Hockey Stockings, Shin Guards, Shoulder Pads, Sweaters and Ankle Supports. KOOTENAY STATIONERS AND SPORTS SHOP

Red Devil Liquid Soot Remover, cleans out soot and tank sludge in all oil burning furnaces, heaters and stoves. 16 oz. $1.25, 32 oz. $2.40. WOOD VALLANCE HARDWARE

All parents are cordially invited to a matinee of "PUSS IN BOOTS" at 1:45 p.m., Tues., Oct. 26, in the Nelson Jr. High School Auditorium. Children 35c, adults 75c.

Strongly made, good size folding ironing boards, folding clothes-horses, ceiling drying racks, wicker clothes baskets, galvanized tubs, etc. HIPPERSON'S

See our large supply of used heaters Also just arrived, a large varied stock unpainted furniture We BUY and SELL NEW and USED FURNITURE. HOME FURNITURE EXCHANGE

PLYWOODS

Coast Fir Plywoods in a variety of grades and thickness, 4'x8' sheets or cut sizes at T. H. WATERS & CO. LTD. Ph. 156 101 Hall St. Nelson, B.C.

FUNERAL NOTICE

MORRISON— Funeral service for the late Robert Morrison will be held on Thursday at 2 p.m. at the Thompson Funeral Home. The Very Rev. Thomas L. Leadbeater will officiate and interment in Nelson Memorial Park.

FUNERAL NOTICE

JESTY — Funeral service for the late Mrs. Beatrice Helena Jesty will be held on Friday at 2 p.m. at St. Saviour's Pro Cathedral. The Very Rev. Thomas L. Leadbeater will officiate and cremation will follow.

J. A. C. LAUGHTON
OPTOMETRIST
VISUAL TRAINING
Medical Arts Building
Suite 206 Phone 141

RADIATORS
CLEANED & REPAIRED
RECORING
Jim's Radiator Shop
516 FRONT ST. PHONE 6

HAIGH
TRU-ART
Beauty Salon
Phone 327
576 Baker Street

Have the Job Done Right
VIC GRAVES
MASTER PLUMBER
PHONE 815

CAMPBELL, SHANKLAND & CO.
Chartered Accountants
Auditors
576 Baker St. Phone 288

THOMPSON
FUNERAL HOME
"Distinctive Funeral Service"
AMBULANCE SERVICE
515 Kootenay St Phone 361

Make Your Own Home-Made with ELLISON'S
U-BAKE BREAD MIX
Full instructions on every packag
Make your own Home-Made Brea
Phone 238, or Call
ELLISON MILLING & ELEVATOR CO. LTD.

JUST ARRIVED
English
PARK LANE
Morton Leather Products
Fitted Handbags
Train Cases
Overnight Bags
$14.95 - $42.50
City Drug
COMPANY
Your Rexall Pharmacy
Phone 34 Box 460

Hallowe'en Masquerade
Eagles Hall
Saturday Night
9 p.m.
Prizes For Best Costumes
RHYTHM RASCALS ORCHESTRA
Sponsored by F.O.E.
Adm. 75¢

BE ORIGINAL

Here Is Something Every Smart
BUSINESS MAN
Should Know!

When doing business by mail, your stationery represents YOU... to the customer it takes the place of yourself. The smart business man is always neat and smartly dressed; his handshake is warm and friendly. Why not reflect yourself in the letters you send?

WE would be more than pleased to help you design the letterhead and envelope to suit your need.

NELSON DAILY NEWS
PRINTING DEPARTMENT
Call In to See Us for Estimates
Or Have Our Representative Call
PHONE 144