PROVINCIAL LIBRARY VICTORIA, B.C.

1849

Nelson Daily News

WEATHER FORECAST
Sunny and very warm Tuesday. Light winds. Low-high at Cranbrook and Crescent Valley 45 and 85.

Vol. 53 — NELSON, B.C., CANADA—TUESDAY MORNING, JULY 13, 1954 — No. 69

139 31 MAR 55 PROVINCIAL LIBRARY VICTORIA, B. C.

Churchill Wants Good Faith Signs

Bonspiel Program For Today

9:00 a.m.—Golf tournament, golf course.
Afternoon—St. Andrews by the Lake Strawberry Social at Willow Point.
8:30 p.m.—Jaycee beach party.

There Goes the Opening Rock

Down Flower-Decked Aisles It Slips As 10th Mid-Summer Spiel Under Way

The Tenth Annual Mid-Summer Bonspiel got away to a flying start early Monday morning as Ed Jones, lead man for the D. E. Christie rink from Beardmore, Ontario, tossed the first rock. Hon. W. D. Black, Provincial Secretary and Minister of Municipalities, supervised the shot which officially set the curling event on its way.

(Also see sport page for scores and sidelights).

Mr. Black was Johnny-on-the-spot, appearing at the Civic Centre curling rink at 7 a.m. sharp to see the first rock away. His visit was unexpected as the official opening was held in the evening at the cocktail party in the Recreation Hall.

Throughout the day many fine curling games took place as each of the 54 rinks entered played one game.

Only one hitch was encountered throughout the day and that was due to a misunderstanding by the ice man who elected in one of the afternoon draws to ring the bell 15 minutes ahead of time. It caused quite a fuss before everything was straightened out.

The visiting curlers marveled at the condition of the ice, many stating it was top notch. A. G. Backstrom from Fort St. John stated that it was even better ice than they had at home in the middle of the winter.

Also marveled at was the gaily decorated rink, where Nelson Garden Club had transferred flower show blooms, placing them on every pillar and post.

Several of the early morning draws saw lopsided games played as various rinks failed to click while others just couldn't do anything wrong.

Ivan Staples from Creston piled up the largest score when he took T. Jones of Edmonton to the cleaners for a 17-7 win.

In skyrocketing to victory the Staples rink on three occasions scored four-enders.

In another high scoring game D. E. Christie of Beardmore, Ontario, took the measure of J. L. Owens of Carstairs, Alberta, 15-5.

MANY SPECTATORS

When the 9 a.m. draws rolled around, the galleries were loaded to capacity as visitors, anxious to get a glimpse of the sport, dropped in. Those who were not familiar with the game stayed on to see more games throughout the day.

In one of the close matches of the morning, W. VanBuskirk of New Westminster, after taking an early lead, had to hold on grimly to capture a 10-9 win over L. Bruce of Nelson, who scored a three-ender on the final.

Throughout the morning and afternoon the curling rink was a hive of activity as old friends renewed acquaintances.

One of the finest performances in the early afternoon draw saw Pat Strandberg of Salmo defeat H. J. Blaney of Vauxhall, Alberta, 8-6.

Bill (Red) Hunter of Medicine Hat proved too much for H. V. Rogers of Edgely, Sask., as the Alberta crew pulled off a smart 10-7 victory.

In the late draws of the day several fine games came up with J. J. Cairns of Mirror, Alta., defeating P. McLafferty of Moose Jaw 9-8, while Lou Chase of Vancouver with his all-Nelson rink downed Dr. J. L. Maurer of Nelson 10-9 with a draw to the button.

Last year's champion E. B. Olson of Edmonton, remained in the running with a 10-8 victory over F. Palechek of Ponoka, Alberta, and it is expected he will be going all out to retain his title.

Today will see play continue in both the first and secondary draws along with various activities for the visitors to the city.

A golf tournament will get under way at the Nelson Golf and Country Club and already 22 of the visitors have signed up to enter.

Another strawberry festival is in the making and will be sponsored by the Women's Auxiliary to the St. Andrews By the Lake organization to be held Wednesday afternoon at Willow Point. This organization is also working in conjunction with the Bonspiel Committee to help make this one of the best 'spiels yet.

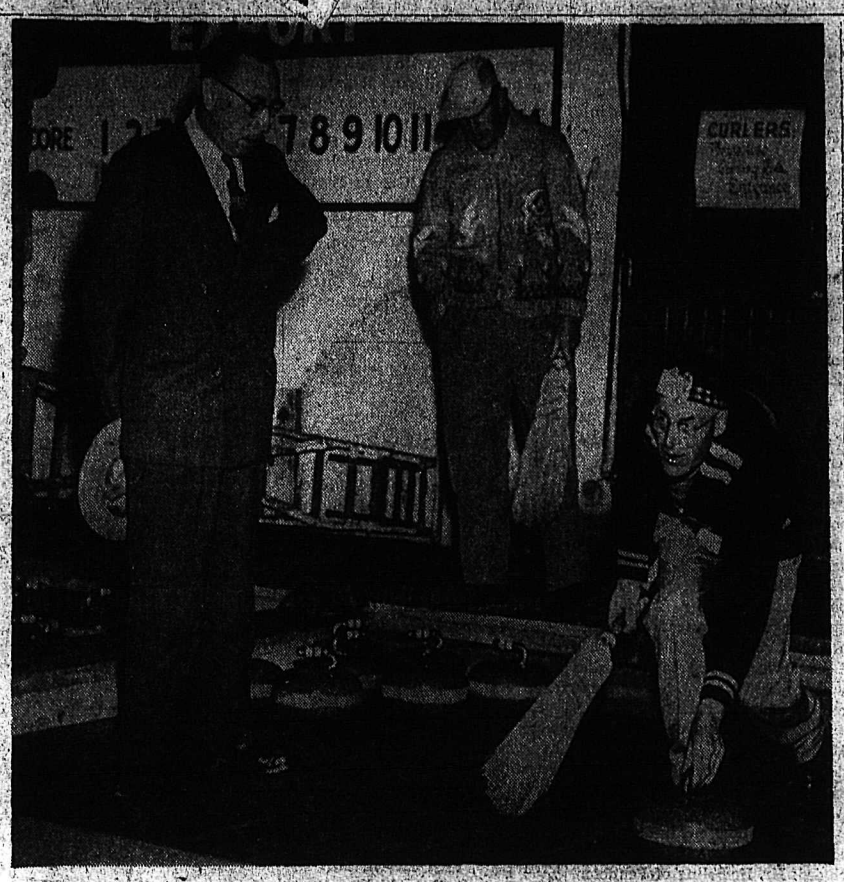

Nelson's 10th annual Mid-Summer Bonspiel was off to an early start Monday morning and here Hon. W. D. Black, provincial secretary, supervises the first rock tossed by T. Jones of Edmonton. — Art Stevens photo.

FIRE VICTIMS' BURIAL HALTED

Six Die in Flames, Rescuers Helpless As Kiddies Scream

WALLACEBURG, Ont. (CP) — Burial of six victims of an Indian cabin fire was held up at the graveside Monday to permit an investigation of the blaze by the Ontario fire marshal's office.

The bodies of 36-year-old Indian Benjamin Jones and five of his six children who perished in the flames were being taken from a funeral home to Walpole Island for burial when Coroner Dr. Marvin L. Booth gave the order to halt the burial.

Rev. Duncan McLean, pastor of the St. John the Baptist Church on the island, went on with the actual service for Jones and his five children—Gloria Ann, 14; Nanette, 10; Mabel Patricia, 7; Charles Wesley, 6 and Edmund Ralston, 2.

The caskets were left by the open graves.

Aaron Soney, secretary to the Indian agent on the island, said postponement of the burial was requested by the Ontario fire marshal's office. A fire marshal's investigator is en route to the island to investigate the blaze.

Jones and his five children died in the flaming inferno of their frame-built cabin on Walpole Island reserve early Monday. Would-be rescuers stood in a silent, helpless circle around the blazing four-roomed house as the trapped children screamed in terror.

Their mother, 33-year-old Mrs. Vera Jones, returned to the Island after visiting her sister in Detroit just as men were removing the bodies of her children from the still-smouldering ashes.

Ralph Jones, 16, eldest of the children, was at another part of the island when the fire broke out.

DULLES OFF TO PARIS

Surprise Trip for Meet With Eden, Mendes-France

By JOHN SCALI

WASHINGTON (AP)—State Secretary Dulles left by plane for Paris Monday night in a surprise move which he said demonstrates "the deep concern" he feels over developments in Indo-China and Europe.

Dulles expressed hope that conferences scheduled with French Premier Mendes-France and British Foreign Secretary Eden today would assure "co-ordinated action" by the three governments.

The U.S. secretary emphasized that his flying visit to Paris in no way means he has changed his previous decision to stay away from the Geneva Far East peace conference, where Indo-China truce talks are nearing a showdown stage.

Dulles left aboard a four-engine U.S. air force plane, less than three hours after the state department disclosed that, in answer to an urgent French invitation, he agreed to talk with Mendes-France and Eden at meetings today.

Dulles, in emphasizing the need for American-British-French unity, said his Paris visit shows "I wish to leave no stone unturned in seeking to find the course which will best serve the traditional friendship and co-operation of France and the United States."

Elgar Choir on TV

LONDON (CP) — The Elgar junior choir of British Columbia, in Britain on a seven-week tour, Monday night sang before an estimated 8,000,000 viewers on a British television program.

START "KINDERLIFT"

BERLIN (AP) — The U.S. Air Force launched its second "kinderlift" here Monday, taking 288 needy West Berlin children to West Germany for a five-week vacation.

Nelson Gives Curlers Boisterous Welcome

Mayor Joseph Kary and Hon. Wesley D. Black welcomed a boisterous happy crowd to Nelson's tenth annual Mid-Summer Bonspiel Monday night.

The official welcome was all but shouted over the public address system in order to be heard about the bustle of more than 1000 curlers and guests.

Nelson's mayor and Nelson-Creston's MLA spoke after a cocktail party in the Civic Centre Recreation Hall, for the out-of-towners and before a dance for the week-long visitors.

"I want you to continue to have a good time for the entire week," Mayor Kary told the happy crowd. "We're proud to be hosts to so many visitors on our tenth anniversary.

"We want to make friends with you. For if you're our friends you'll become ambassadors on our behalf and you'll come back again."

EYES TO KOOTENAYS

Mr. Black felt Nelson's tenth anniversary at mid-summer curling "something to be proud of. It turns eyes toward the Kootenays in the summer, when they are at their scenic and sporting best," he said.

He also felt the event, which "has attracted so many visitors, a credit to Nelson industry" and he welcomed curlers to the bonspiel and the Kootenays.

Three curlers who haven't missed a bonspiel in 10 years, Jim Taylor of Portage, Wisconsin, Ivan Staples of Creston and Les Legg of Stettler, Alberta, were presented gifts by His Worship. Bill Good, also to receive a gift, was not present.

The Jaycettes worked from 10 a.m. until evening preparing for the guests. Mrs. Jim Brookes was in charge.

Cheese treats, pickles, crackers and dainty sandwiches were prepared for the cocktail party and were arranged on long white-covered tables by the club members.

Earlier in the evening Trail Maple Leaf Band presented an open air concert in the recreation grounds. About 600 attended.

The concert, that opened with the "Bombasti March" included a selection from London Suite "Covent Gardens," "Power House," "Three Trombonists", "Skywriter March," "Carnival of Venice," "Tea for Two" and other selections.

Giant Refrigerator To Aid in Mining Saskatchewan Potash

UNITY, Sask. (CP) — A giant refrigerator operating here may prove the key to the first successful development of Saskatchewan's huge potash reserves.

The unit will have pipes running hundreds of feet into the ground around a 12½-foot shaft being bored by the Western Potash Company of Calgary in search of the fertilizing mineral near this northwestern Saskatchewan town.

The shaft now is at the 500-foot level. It has almost 3000 feet to go to reach the potash beds.

The refrigeration technique was adopted after months of trouble in boring through crumbling formations and water zones. It is the first time it has been used successfully in Canadian mining.

The firm struck quicksand near the surface and an artesian well zone at 235 feet. The foundation of the shaft crumbled and water oozed in continuously.

At the 160-foot level, a drilling chamber was excavated and holes drilled around the shaft area. A refrigeration plant was set up in the chamber and brine pumped down plastic pipes until the entire shaft was frozen solid.

Freezing stopped water from pouring in and solidified crumbling material. Crews quickly poured in an interior lining of reinforced concrete.

As firm rock is encountered, sinking rates of 300 feet a month are expected. The company hopes the 1000-foot level will be reached in three months.

The Western Potash shaft is the first attempt to mine the material in Saskatchewan, estimated to have the world's largest deposits. It holds development rights to 120,000 acres estimated to contain about 2,500,000,000 tons of potash ore.

New President for Lions' International

NEW YORK (AP)—The Lions International picked a new president and the man who probably will be its president three years hence.

The new chief of Lions is Monroe L. Nute, Kennett Square, Pa., auto dealer and gentleman farmer.

Rebel Losses High as French Repel Assault

By FORREST EDWARDS

HANOI, Indo-China (AP)—Three thousand Vietminh joining the squeeze on the Red River delta's shrinking defences were pounded by French armored and infantry units and left 300 dead on the battlefield. A French briefing officer said Monday the troops had been staked out to catch the rebels.

The officer said the battle was fought for five hours Sunday when Communist-led rebels tried to smash three French union posts about 20 miles south of Hanoi. All the posts—Lekhu, Dong Ly, and Truon Thon—withstood the assault.

The three posts are along the Hung Yen-Hanoi supply line. The fierce French counter-attack, spearheaded by tanks, beat the rebels off before their demolition teams could blow up sections of the road which supplies the isolated garrison at Hung Yen, about 25 miles southeast of Hanoi.

In addition to the known rebel dead found on the field, the Vietminh also were believed to have suffered "heavy losses from artillery and planes as they withdrew."

Danube Continues To Rise

By WOLF LUETKENS

VIENNA (Reuters) — The great Danube river, which has been flooding down through Austria for the last four days, swelled toward its highest level ever here Monday — with 33 already known dead and four missing in Austria and Germany.

More than 70,000 persons have now been reported homeless in flooded regions of Austria.

Thousands more have been evacuated in Germany.

Eddying waters in many Vienna streets foreshadowed the threat of worse to come with a mass of water sweeping down the Danube due to reach its height here Monday night. The river, already at a record height of more than 25 feet, was expected to rise another foot before morning.

The same ominous rise of the Danube's turbulent waters spread panic throughout northern Austrian areas, where volunteers joined 50,000 firemen and police in reinforcing threatened dams and rescuing flood victims.

Across the border in Germany, hastily-mobilized townspeople in Deggendorf fought desperately to block two 100-foot gaps burst in their dikes by the Bogenbach river, a Danube tributary. All men between 18 and 60 were ordered to the danger area as the river kept rising.

The known death toll Monday night stood at nine in southern Germany and 12 in Austria, with two missing. Another 12 dead and two missing were reported in flood-swept Communist East Germany.

Hilarious Fishing Stunt Features Bonspiel Parade

The best parade in the history of the Nelson Summer Bonspiel also produced one of the funniest stunts seen on Baker Street.

Four zany fishermen bringing up the tail end of the parade pried off the manhole cover at the Baker and Ward Streets intersection, dropped fishing lines in and hauled up — you guessed it, fish!

Decked out in lifebelts and fishing gear, the four men fished from an aluminum boat on a trailer and they put on an act that went over big with the crowd. First they tried a bottle of beer for bait. Before long, all four had lines down the hole and in no time their lines were in a glorious tangle.

Then up came a wiggling silver trout. Spurred by this success, they lowered a huge meathook and hauled up what looked like a 20-pound Rainbow trout to draw cheers from the crowd.

Fishermen were Art Read, Joe Wallach, Mickey McEwen and Jim Harvey. Roy Hickey was the submarine man who hooked the fish for the anglers and Harry Horton drove the trailer car.

OPPOSES BUS FARE HIKE AT COAST

VANCOUVER (CP) — City council Monday voted unanimously to oppose the application of the British Columbia Electric Company for higher transit fares.

Council pledged an "all out" fight when the application comes before the public utilities commission.

Mayor Fred Hume and Ald. Donald McTaggart will investigate the possibility of organizing a "united front" of all municipalities affected by the fare boost.

The company announced last week that it would apply to the commission for fare increases.

The proposed increase in Vancouver would bring fares to 15 cents instead of the present 13-cent cash fare or four tickets for 50 cents.

PREMIUM HIGHER

NEW YORK (CP) — The Canadian dollar was 1-16 cent higher at a premium of 2 19-32 per cent in terms of U.S. funds. Poundsterling unchanged at $2.81 13-16.

MONTREAL (CP) — The U.S. dollar today closed at a discount of 2 9-16 per cent in terms of Canadian funds, down 1-16. Pound sterling $2.74 9-16, down 3-16.

Non-Aggression Price Of Red China UN Seat

By RANALD B. MACLURKIN

LONDON (Reuters) — Prime Minister Churchill said Monday this is not the time to seat Communist China in the United Nations.

Reporting on his recent visit to Washington and Ottawa, the prime minister told the House of Commons the government's attitude toward admission of Red China to the UN has not changed. The Peiping regime must still prove that it is willing to foreswear aggression and abide by international agreements.

Korea and Indo-China were areas for testing Communist China's good faith and since settlements had not yet been reached on either of these, this was not the time to consider seating the Red Chinese government in the UN.

Churchill indicated that the Red China issue was not the one which prompted his visit to Washington. He said he decided to confer with President Eisenhower mainly because he was "astounded" by American reports of the destructive force of the hydrogen bomb and the consequent immense changes thus required in Britain's civil defence program.

Churchill spoke in general terms on all outstanding international issues in a 42-minute speech in advance of a one-day foreign affairs debate scheduled for Wednesday.

"I have never had a more agreeable or fruitful visit than on this occasion," he said, "and I have never had the feeling of general good will more strongly borne upon me."

WELCOMED ACCEPTANCE

Churchill welcomed Eisenhower's acceptance of the principle of co-existence with the Communist world and added he agreed fully with the President that "this doctrine does not lead to compelling any nation to submit to domination."

With time, Churchill said, he believes widespread acceptance of co-existence will solve current world problems and "avert the mass destruction of the human race."

Churchill said he and Foreign Secretary Anthony Eden were "astonished" on their way home from Washington to hear of the storm raised in the United States over reports their mission was linked with the question of China's UN seat.

"As if we had come over for such a purpose," Churchill exclaimed. "In fact, although it was mentioned, it played no notable part in our discussions and was not an immediate issue."

He said his government took the same position as the Labor regime did in 1951 when it said the question should be postponed because of the entrance of Chinese Communists into the Korean war.

"Moreover, as we can all see, the problem of Indo-China has assumed far more serious proportions. Indeed, as I have indicated, a military climax may well be approaching. No agreement has yet been reached at Geneva, either about Indo-China or Korea.

NOT THE TIME

"In these circumstances, although the government still believes that the Central Peoples government should represent China at the UN, they certainly do not consider that this is the moment for the matter to be reconsidered."

Tourist Injured In Accident Dies

KIMBERLEY — Injured when his car went out of control and struck the pillar of the Marysville bridge July 8, Frederick H. Levick of Modesto, Calif., died in Kimberley public hospital Sunday.

Mr. Levick, age 66, was enroute to the coast following a four-week holiday in Canada. A nephew, Alex McKeague of Vancouver, has arrived to accompany the body to the Columbia Funeral Home at New Westminster for burial.

Born at Codington, Nottingham, England, Mr. Levick is survived by a sister at the Coast and another sister at Modesto.

No Drastic Change In U.S. Foreign Aid

WASHINGTON (AP)—The Senate foreign relations committee Monday abandoned at the request of the Eisenhower administration a plan which might have deprived France and Italy of all foreign aid at the end of the year, and then approved a $3,100,000,000 foreign aid program for the next 12 months.

Chairman Alexander Wiley (Rep., Wis.) announced the committee had voted 8 to 5 to accept virtually unchanged the language of a far less drastic provision approved by the House of Representatives.

Bonspiel Parade "The Best Yet"

Visiting and local curlers marched proudly in the colorful summer bonspiel opening parade Monday night, best in the ten-year history of the Nelson Summer Bonspiel.

Four bands, Kootenay Kilties, Claresholm Pipe Band, Trail Maple Leaf Band and Nelson Booster Band provided the music for the parade. Boy Scouts, Cubs and Pony League baseball representatives bearing American and Canadian flags took part.

Curlers marched behind large placard "rocks" fastened to brooms, telling what province each group was from. They represented the United States, Ontario, Alberta, Manitoba, Saskatchewan and British Columbia.

Hon. Wesley D. Black and Mayor Joseph Kary followed the curlers in a car.

Little League executive led their smartly uniformed little leaguers, with the unsponsored teams following a car saying they were "orphans" and asking "any takers?"

A boat trailed behind a car advertised the Barrel Derby, with five "fishermen" hauling in the big ones.

A variety of children, pets, decorated bikes and wagon included their delayed July 1st parade, with prizes being presented after the parade had broken up at Civic Centre recreation grounds.

In This Corner . . .

RALEIGH, N.C. (AP)—If you speed by a parked highway patrol car here and the driver doesn't give chase, it's probable that he's dumb.

The patrol has rigged up dummies complete with helmets and sun glasses to scare drivers into slower speeds.

It will take a sharp motorist to tell them from the real thing.

HARRISBURG, Pa. (AP)—Those wasps aren't going to return to S. F. Crumlic's storage shed in nearby Susquehanna township. No siree.

Crumlic put a smoking tar pot in the one-storey frame building to get rid of the wasps nesting there. Now the wasps are gone, the tar pot's gone and so is the shed — all but a pile of smouldering ashes.

CHICAGO (AP) — Joe LaRoe wasn't stuffed down the Chicago Yacht Club chimney by four robbers, as he at first claimed.

Instead — police quoted him as saying from his hospital bed Sunday — he was trying to slither down to loot the club when he got stuck.

LaRoe, 21, was chopped out from the base of the chimney early Friday after a motorist heard his smothered screams for help. He was naked. Soot blocked his throat, necessitating an operation to install a breathing tube. He told police at first that four men robbed him, stripped him and dropped him feet-first into the chimney.

No immediate charges were placed.

LONDON (Reuters)—An aged cripple living on a pension was fined £1 and costs for being drunk while driving his hand-propelled wheel chair. Leonard Baxter, 73, was charged with holding up traffic in central London by shuttling his chair back and forth across a main road.

NORTH LITTLE ROCK, Ark. (AP)—Somebody stole Gus Seiruts' power mower here about two weeks ago. But the thief forgot the electric cord.

He returned and swiped the cord.

O HE GOT HIS IG LEAGUE GLOVE

NEW YORK (AP) — At the age 10, Danny Gawronski could rdly be expected to know that s always darkest just before the wn.

For the last three months he has en saving pennies, nickels and mes to buy a baseball glove, the nd his beloved Brooklyn Dodgers e at Ebbets Field. His hoard talled $3.

However, Danny's six Easter t chicks, meanwhile, grew up o boisterous roosters. Neighbors a court summons against their ck-of-dawn uproar. So Danny's ther killed the offending roost- Sunday.

But the summons still stood.

Danny showed up Monday before gistrate Charles Murphy. In one nd he gripped his baseball cap, the other a paper sack containing his baseball glove money.

lly, he offered the $3 in small nge to Murphy in atonement the roosters.

aid Murphy, once a boy him-

Keep your money, son. Case missed. I only wish more boys uld save for baseball gloves inad of other things."

o top things off, the Dodger nagement invited him to Ebbets d today to pick up a new big gue glove — free.

lgary Newsman C. Cain Dies

ALGARY (CP) — Sydney les Cain, veteran newspaper and a former employee of the ary Herald editorial department, died Monday in the Baker torium.

r. Cain had been in ill health ome time.

nder the name of Sydney May wrote a column "Mustard and s." His newspaper affiliations with papers not only in Canand the United States but in Far East as well.

Water Levels

	SAT	SUN	MON	1953	1948
Nelson	14.05	14.08	14.08	9.78	8.20
Trail			40.92	29.97	28.01
Revelstoke			30.20	24.46	20.24
Mission			19.32	13.03	13.23
Hope			26.77	21.48	22.50

(1948 peak at Nelson 17.55 feet; at Trail 46.17 feet).

LAST TIMES TONIGHT — Complete Shows 7:00-9:00

CIVIC

Latest News "Playful Puss"

STARTS WEDNESDAY —
"JIVARO" — "CEASE FIRE"

STARLIGHT Drive-In

TONIGHT and WEDNESDAY

THE STORY OF A PASSIONATE LOVE THAT BECAME THE STRANGEST ADVENTURE EVER TOLD!

...of the Yankee who once ruled forbidden Morocco and the love he stole from the hidden harems of that fabulous land!

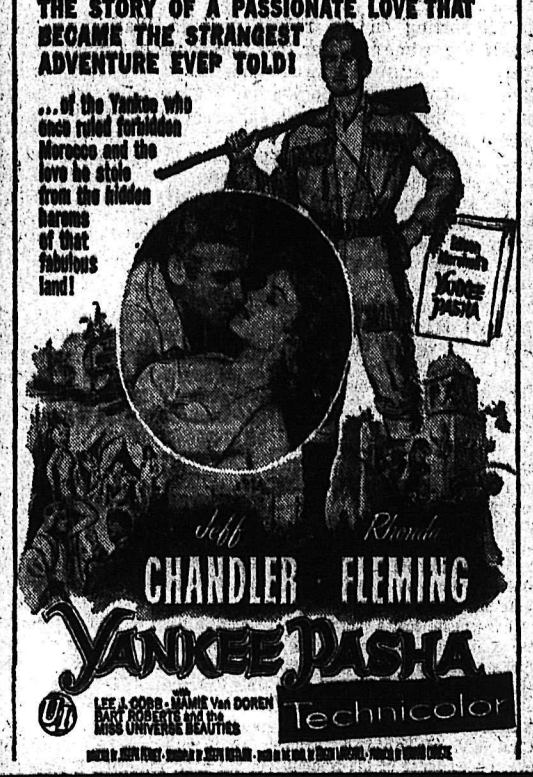

LEE J. COBB • MAMIE Van DOREN
BART ROBERTS and the MISS UNIVERSE BEAUTIES

REX
CRANBROOK
Drive-In
LAST TIMES TONIGHT
TITFIELD THUNDERBOLT
Jack Hawkins, John Gregson
Show Starts at Sundown

WAYNE
KIMBERLEY
Drive-In
LAST TIMES TONIGHT
"No Room for the Groom"
(General)
Tony Curtis • Piper Laurie
Show Starts at Sundown

AUTO-VUE
DRIVE-IN
TRAIL, B.C.
LAST TIMES TONIGHT
"STALAG 17"
William Holden, Don Taylor
Shorts and News
Show Starts at 9:15

Lake Nipigon in the Thunder Bay district of Ontario is more than 500 feet deep in places.

JOHN NIAGARA
Talks about:
AUTO LOANS—
A Fast way to get money

Have you ever thought of the amount of money that you have tied up in a car? Perhaps you have, but do you know that your car represents savings, some people call it capital, which can be used by you for credit? Well, we believe that's true, and it is the reason we make auto loans so very quickly. It sometimes takes only twenty minutes to complete a car loan—a very simple, straightforward way of getting money. Let's see you car and license card. You gain a real advantage when you borrow at Niagara, for loans to $1500 are life-insured at no extra cost to you; and if you compare rates, you will find Niagara's are frequently lower. Of course one of our other loan plans can help you if the auto loan doesn't fit your case. So, if you need money, and if you need it quickly, just drop in.

NIAGARA

560 Baker Street
Phone 1638

W. S. Ramsay Receives President's Gavel at Rotary Club Installation

"You are the heirs of a great tradition," were the words of His Honor Judge E. P. Dawson to the newly installed officers of the Nelson Rotary Club before close to 150 Rotarians, wives and guests, at the annual banquet, installation of officers and ladies' night Monday in the Hume Silver Room.

W. S. Ramsay, who received the president's gavel from out-going president D. H. Mollison, stood with his new executive as Judge Dawson, a past president of the Nelson Rotary Club told of the part Nelson Rotary has played in the community since it was the first service club founded in the city, in 1922.

Judge Dawson expressed the "thanks, gratitude and regards to the pioneers of the Nelson club" on behalf of the club. "They are citizens who individually and through the Rotary Club have given generously of their talents and leadership to the community, and you are the heirs and successors of their foundation," His Honor said, addressing the incoming executive.

Also installed in the ceremony were vice-president, K. D. McRae; secretary, C. B. Mutchler; treasurer, J. W. Graham; sergeant-at-arms, J. D. Hingwing; bulletin editor, R. H. Dill, and directors W. Evans, D. Fairbank, C. W. Reeve Harper, E. J. Leveque, J. McMillan and C. W. Ramsden.

On receiving the gavel, 65th Nelson Rotary President W. S. Ramsay, expressed his desire to see "acquaintance and fellowship," emphasized in the coming 50th anniversary year of Rotary. "We must strike to inject more Rotary spirit into our present members," Mr. Ramsay said. He expressed his pride in being among the company of such past presidents as Judge Dawson, H. W. Robertson, A. B. Gilker and Dr. L. E. Borden, who joined the Nelson club in its first year and are still active members.

SELLING IS THEME

"Selling is your business," was the theme of guest speaker, Sydney Hermant, assistant to the president of the Imperial Optical Company, council member of the Toronto Board of Trade, Regional council member of the Ontario Chamber of Commerce, and past president of the Empire Club of Canada, introduced by L. G. Peerless.

"To maintain our present Canadian high standard of living and international status, we must make selling everybody's business," Mr. Hermant said. After speaking of the "Loose type of salesmanship seen in Canada today." Mr. Hermant pointed out that the responsibility lies with the management and commented, "Competition is such that only by keen, resourceful salesmanship can we get our products into the hands of the buyers."

"We must sell Canada as well as our products," Mr. Hermant stated. He went on to explain the two ways in which this can be accomplished; *believing in Canada, and selling it* to other new Canadians. "The time has come for business and professional men to stand up and be counted, speak up and be heard, and in that way, selling is your business," he said.

RECEIVES PIN

Presentation of the past president's pin was made to D. H. Mollison by secretary C. B. Mutchler. "Comradeship and fellowship" were the highlights of "my year as president," Mr. Mollison said. He pointed out that the attendance had improved greatly over the past year and had risen to 90.68 per cent.

Mr. Mollison presented Rotary book "Service Is My Business" to guest speaker Hermant on behalf of the Nelson club.

An amusing toast to the ladies was proposed by E. J. Leveque and responded to by Mrs. Mollison.

Special guests, introduced by Mr. Mollison, were Gyro Club president P. H. Hoskins and Mrs. Hoskins, and Lions Club president R. A. Phillips and Mrs. Phillips.

Other visitors, introduced by sergeant-at-arms E. T. Bodard, included: Mr. Hembling of Penticton, Mr. and Mrs. V. C. Owen, Mr. and Mrs. James Dennison, Miss Lillian Auld, Mrs. Jeanne Whimster, Miss Jean Gilker, Mr. and Mrs. George Kaiway, Alderman and Mrs. Arthur Foster, Dr. and Mrs. R. B. Brummitt, of Nelson, Ian Barclay of Vancouver, Mr. and Mrs. D. Campbell, Mr. and Mrs. Vincent Killeen and Charlie Mitchell of Vancouver.

Word Awaited On School Site

Word from the B. C. Department of Education regarding a final decision on the site for the proposed new district high school is awaited by Nelson District School Board.

A special meeting of the school board Monday morning learned that surveys by two engineers from the provincial water rights branch, Roy Pollard of Nelson and Mr. McLean of Victoria, have been completed. These engineers will report to their superiors in the water rights branch who in turn will pass their findings and recommendations on to the Department of Education, which will then report to the School Board.

Board Chairman George Mermet said Monday he thought the matter would be before the Department of Education Monday afternoon, and gave assurance that the word would be passed on to the Nelson District citizens as soon as it is received by the Board.

KIDS WHO MISSED JULY 1ST FUN JOIN CURLERS

The children who didn't get into their own parade July 1 because of rain tagged themselves onto the end of the Summer Bonspiel opening parade Monday night.

With their decorated bicycles, colorful costumes and their pets in tow they trailed the curlers and bands to the Recreation Grounds where prizes were handed out for the best costumes by the Kinsmen Club.

Keeping their eye on the children were eight Kinsmen dressed as clowns. Their costumes were brought in from Vancouver, for July 1.

The clowns were Joseph Keegan, who was in charge of July 1 celebrations and arranged the parade, Fred Leno, Fred Morris, Milt Ryalls, Carl Galling, Walter Duckworth, H.A.D. (Bud) Greenwood and Grant Clark.

Mrs. J. J. Carney judged the children's costumes.

Winners were: First, Luella Bate, dressed as a bunny; second, Patsy Townsend, substituting on Jean Oulton's decorated bicycle; third, Bruce Lord's toy car, decorated as a florist; fourth, Ava Schneider and her "covered wagon"; fifth, Sandy and Carol Ann Aurelio and Pat Keegan as the "Three Bears"; sixth, Bobby Oulton as a space man; seventh, Peggy and Patsy Wright and their dog, Prince; eighth, Judy Hoffman and her coyote collie, Midget, which she carried in her arms; ninth, Fran McLachlan, a bearded prospector; tenth, Darwin Schneider, dressed as a rose.

HISTORIC PORT

The Welsh seaport of Cardigan contains the ruins of a castle believed to date from the 12th century.

Vernon Street Poll Offers 4 Alternatives

Because of public interest in the Vernon Street boulevard question, the Daily News is conducting a three-day poll beginning today. (See ballot on page 10).

Four alternatives are listed. The plan recommended by the City Council committee, No. 3 on the ballot, calls for a seven-foot shrubbed and flowered boulevard with a 20-foot traffic lane on each side and a 14-foot parking lane next to the curb on each side.

No boulevard would leave an approximately 23½-foot traffic lane on each side and the 14-foot parking lane would remain intact. Total width of the street is about 75 feet.

Results of the poll will be compiled July 18. City Council decision on the project is expected July 19.

VANCOUVER (CP) — Levels of all major rivers in British Columbia are dropping, lessening the danger of new floods.

MEN! Which of these 7 "Age-signs" make YOU Feel Old?

Weak, tired, rundown at 40, 50, 60 or over? Lacking in pep, energy, life, zest? Feel years younger quick. Try Ostrex Tonic Tablets today. For body weak, old because low in iron, "pep up" both sexes. "Get-acquainted" size only 60¢. At all druggists.

MOTHER OF TRAILITE DIES AT VANCOUVER

Funeral services will be held today in Vancouver for Cecilia Sidney, mother of Mrs. Ruby Forteath of Trail, Mrs. Sidney, widow of Henry Sidney, died in Vancouver Friday at the age of 78.

Besides her daughter, Mrs. Forteath, she is survived by one daughter, Mrs. Edith Machell of Matsqui, B.C.; four grandchildren; one brother, Ernest Atkins of Vancouver, and one nephew, Lawrence E. Atkins of Vancouver.

COAL
TOWLER
Fuel & Transfer
Phone 889 Nelson, B.C.

Buy Sell Trade the Classified Way
PHONE 144 FOR CLASSIFIED

The RITZ
1045 WEST GEORGIA ST.
A COMPLETE CHOICE OF WELL-APPOINTED AND FULLY SERVICED APARTMENTS AND HOTEL ROOMS AT MODERATE RATES
Mike H. Gross, Manager
VANCOUVER B.C.

HOLIDAY CLOSING
July 10th to 24th Inclusive
During That Period Our Plant and Office
WILL BE CLOSED
In Order To Give Our Employees Their Annual Vacation
W. W. Powell Co. Ltd.
NELSON, B.C.

Jaycees Beach Party Tonight

Another of the many gala events lined up this week for visiting curlers will take place tonight when Nelson Junior Chamber of Commerce stages a beach party at Kokanee Lodge.

Cars going across the lake to the party will line up in the parking lot at Lakeside Park about 8 p.m. and will cross the lake on a special ferry. Party time is 8:30.

Those in charge of the arrangement asked that curlers double-up as much as possible so that there will be a minimum number of cars going over. Parking space is not too plentiful across the lake. Police will be on hand to help in parking vehicles and all cars must be parked off the road. Motorists are asked to signal before parking and to proceed with caution. "Drive carefully," the Jaycees urge as they want this to be an accident free affair.

The party, for curlers, their wives and families, will be held about one and a half miles past the ferry.

The Weather

NELSON	48	83	—
Lethbridge	47	86	—
Calgary	42	74	—
Edmonton	51	72	—
Kimberley	42	60	—
Crescent Valley	40	60	—
Grand Forks	44	81	—

W. L. Purdy of Salmo Dies at 81

Salmo resident since 1937, William Louis Purdy died Tuesday in Kootenay Lake General Hospital at 81 years.

Mr. Purdy was born in Malagash, Nova Scotia, April 23, 1873 and came west to Prince Albert, Sask., in 1900. In 1909 he moved back to Nova Scotia, where he remained until 1913 when he again came west. He lived in various districts in Saskatchewan where he homesteaded and engaged in his trade of blacksmithing. In 1937 he came to B.C. and settled at Salmo.

He is survived by his wife, Mary Estella; five daughters, Mrs. Elva Guskjolen of Aneroid, Sask., Mrs. Lucille Stavast of Fruitvale, Mrs. Edna Desrosiers of Princeton, Mrs. Marion White of Henrydourg, Sask., and Mrs. Donna Hollock of Chedderville, Alberta; 27 grandchildren and two great-grandchildren.

Funeral services will be in Nelson Thursday.

Accident Keeps Pup Out of Pet Parade

This is the story of the little dog that wasn't there. Peter's little mistress dressed in a trim red drum majorette's uniform had dressed her pet up much the same in a bright red crepe paper skirt all set for the pet parade Monday evening. Well little dogs being what they are and with all the excitement the inevitable happened and the red dye from the crepe paper didn't look so good on Peter's freshly laundered coat. So the unfortunate little dog and his mistress had to watch the fun from the sidelines.

Ladies' Curling Begins Today

Women's curling begins today, with the 9:15 a.m. draw. Following are the first four draws:

7 a.m. — Leask vs Strandberg; Fath vs Kabasik; Waters vs Hunter; Jenkins vs winner of Olsen-Palechek; Taylor vs Parry.

9:15 a.m. — Mrs. I. Rogers vs Mrs. Beck; Mrs. Pringle vs Mrs. McGovern; Mrs. Lawrence vs Mrs. Luchak; Mrs. Hesse vs Mrs. Sorensen; Mrs. McCloy vs Mrs. Burns.

11:30 a.m. Ladies — Mrs. Hogarth vs Mrs. Berry; Mrs. Bradley vs Mrs. D. M. McAndrews; Mrs. Landry vs Mrs. Spence; Men's — Ranche vs Christie; Spence vs Legg.

1:45 p.m. — Backstrom vs Van Buskirk; Miller vs Pringle; Avery vs Cathcart; Purdy vs Staples; Parry vs Callbeck.

Two of the women's rinks, Mrs. Hogarth's and Mrs. Landry's, are rinks that have been picked up in the last day or so. Mrs. Hogarth's rink includes Mrs. J. Whiteside of the North Shore, Mrs. Ethel Propokchuk and Lillian Webber. Mrs. Landry's comprises Mrs. Frere, Mrs. Johnson and Mrs. Halbauer. Mrs. McAndrews of Vauxhall is skipping a Princeton rink.

Peak Reached On Columbia

TRAIL — Drop in river level is expected at Trail, with reports of a drop in the headwaters of the Columbia River. Revelstoke readings Monday were down to 30.20, compared with 31.50 Friday, and it is expected the drop will reach Trail shortly. Monday reading for Trail was 40.92, compared to Saturday's 40.43 level.

A. V. Marcolin, civil defence co-ordinator conducted an inspection tour Sunday and was quite confident the river would not reach the stage where emergency action was necessary.

Curlers!

During Your Stay in Nelson Be Sure To Dine at the

Cameo Cafe

We Specialize in CHINESE FOODS

For a quick snack or a full course meal You will be welcome

BEST OF LUCK IN THE 'SPIEL

Cameo Cafe

616 Baker Street Phone 192

McKay & Stretton Limited

Invites you to see

GUIDE LITE CONTROL

the greatest washday development since Suds-Miser and the Seven Rinses

EXCLUSIVE WITH THE NEW 1954 Inglis Fully Automatic WASHER

Plus SUDS-MISER and the Seven Rinses — water-saving Select-a-Level Control — total cleansing Agiflow Action — clothes freshening Sun-a-Tizer Lamp — 5-Year Warranty on transmission

Convenient Budget Terms Available

See an Inglis Guide Lite Control Washer at

McKAY & STRETTON Ltd.

YOUR HOME PLANNING CENTRE
532 Baker St. Ph. 1555
Nelson, B.C.

Johns-Manville
SPINTEX INSULATION

Spintex mineral wool Insulation is an investment that really repays you *in cash* as well as in comfort. It keeps your home as much as 15 degrees cooler in sultry summer weather. In the winter, Spintex shuts out cold, keeps heat in. Your home is snug and cosy and you cut fuel costs by as much as 30¢ on the dollar. This annual reduction of your fuel bill soon repays the full cost of insulation. And with Spintex, the savings go on and on, winter after winter, as long as the house stands.

In comfort and economy, no other home improvement pays greater dividends than J-M Spintex — the fireproof, rotproof insulation.

FREE Spintex folders are available from your J-M dealer or Approved Insulation Contractor or write Canadian Johns-Manville, Dept. N-41, 199 Bay St., Toronto.

SPINTEX BATTS
For accessible attics and new buildings
The extra-long fibres in J-M Spintex result in much more firmly felted batts. They are stronger and more uniform. More resilient, too, they fit snugly to framing members. They remain permanently efficient.

SPINTEX "BLOWN"
For existing homes and buildings
Nodulated Spintex is pneumatically installed in walls and attics of existing homes where application of batts would not be practicable. The work is done *only* by J-M Approved Contractors . . . your assurance of thorough application.

Johns-Manville

MORE THAN 400 LINES OF PRODUCTS FOR HOME, FARM AND INDUSTRY

PACKINGS & GASKETS
INDUSTRIAL INSULATIONS
BRAKE LININGS
REFRACTORIES
TRANSITE PIPE
ASBESTOS SIDING
ASBESTOS ROOFING
SPINTEX HOME INSULATION
ASPHALT SHINGLES
ACOUSTICAL MATERIALS
ASBESTOS WALLBOARDS

B-207

FOR J-M BUILDING MATERIALS SEE YOUR NEAREST JOHNS-MANVILLE DEALER

K. W. DIXON CO.
701 FRONT STREET NELSON, B.C. PHONE 170

R. H. MAC CO.
NELSON, B.C. 12A K.W.C. BLOCK PHONE 156

LAZAREFF & CO. LTD.
ROSSLAND, B.C.

At Koolaree

85 Junior Boys Set Up Camp

Eighty-five junior boys moved into camp Koolaree Friday to swell the camp population to 110. Campers from Edmonton, Yuma, Ariz., Edgewater, New Denver, Trail, Rossland, Grand Forks, Creston, Nelson, Burton, Gray Creek, Salmo, Kinnaird, Montrose and Fruitvale got under way with initiation and first day ceremonies. Camper from Yuma is Bruce Maybank, who is now to make his home again in Nelson.

The weather held out long enough for the boys to hold chapel, cairn and tribal fire circuit, but they were forced indoors for the campfire. The campers presented their fagots of loyalty and devotion to kindle the great fire, after which records and messages from last year were read by Bobby Wilson, John Thompson and Bill Stewart.

Camp leader Fred Robbins, led a rousing singsong and after a round of cocoa and donuts the campers had completed the first day of their 10-day stay at the camp.

Cabin names and members are:

Cabin 1—"Niripsa" under Derek Fraser—cabin leader Jack Lusk; little chief, Mamoru Takenaka; scribe, Fred McClelland; braves: Wayne Adams, Stephen Drew, Billy Dyer, Charles Tait, James Wilson, Keith Wilson, Bob Malcolm, Arthur Maxwell, Earle Robertson and John Ross.

Cabin 2 — "Tillicums"—under Dick Fraser—cabin leader, Billy Gibbon; little chief, John McLeod; scribe, Keith Benson; braves: Ronald Cooper, Terry Ferguson, Michael Flood, Brian Kelly, Bruce Maybank, Garry Mitchell, Fred Perrin, Owen Smales, Robert Whitehouse, Calvin Wilson.

Cabin 3—"Iroquois"—under Allan Stanley—cabin leader, Garry Burch; little chief, Masaru Hoshino; scribe, Harold Davis; braves, Gordon Anderson, Billy Fraser, Raymond Harrison, Martin Horswill, Bill Irvine, Chris Johnson, Larry Rourke, Keith Muirhead, Brent Thompson, Alex Wallach.

Cabin 4 — "Aztecs — under Ron Hamson — cabin leader, Don Standidge; little chief, Michael Fitzpatrick; scribe, Michael Griffin; braves: Wayne Cook, Scott Hamilton, Jimmy Harkness, Tommy Jensen, David Kendrick, Dick McElroy, Freddy Massey, Bill Roberts, Gilbert Shellard, Don Stewart, Lee Hayton.

Cabin 5 — "Mohawks" — under Allan Little — cabin leader, Dinham Drew; little chief, Ernie Wah; scribe, Bobby Wilson; braves: Sheldon Atwell, Jim Burge, Melvin Downing, Barry Fowlie, Robert Horton, Lorne Massey, David Nixon, Michael Ozelle, Gary Ward, Clark White.

Cabin 6 — "Cayugas" — under Alex McClelland — cabin leader, Bob Van; little chief, Ijun Takenaka; scribe, Ronald Fawcett; braves: Melvin Dorey, Gordon Graves, Sakaye Hashimoto, Leslie Jensen, Paul Kendrick, Brian McCullough, John McCullough, Michael Piper, Jimmy Rogers, Jimmy Taylor.

Cabin 7 — "Feetbacks" — under Bob Vallance — cabin leader, Roy Dolsen; little chief, John Thomson; scribe, Bill Stewart; braves: David Bennett, Douglas Bishop, David Dahlstrom, Jimmy Little, Richard MacLean, Roderick Mitchell, Duncan Sample, Terrence Wallner, Stephen Whitelaw, Bob Alger.

S.S. SLOCAN, the only sternwheeler built and operated on Slocan Lake. She left the ways in 1897, was rebuilt in 1905 and had for running mates such steamers as the Sandon and the William Hunter, an old time tug. The Slocan served until 1927, when she was replaced by the tug Rosebery, which in turn was replaced by a new tug of the same name in 1943.

400 Attend Red Cross Swim Classes at Trail

TRAIL—Four hundred boys and girls have registered for the Canadian Red Cross swim classes which are being conducted by the Trail Athletic Association at the Jubilee swimming pool.

Classes are conducted daily from 9 to 12 noon. Each pupil receives two lessons a week and at the end of the summer the B. C. Red Cross swimming and water safety director pays a visit to Trail to examine the pupils. If the pupils are successful in passing their exams they are awarded badges and crests. The classes are divided into four categories: Senior—20 pupils; intermediate 50 pupils; juniors 80 pupils and beginners, 250 pupils.

Head swimming instructor is Larry Ford with Noel Caputo and Patty Krause as his assistants.

In the adult swimming classes, which are held every Tuesday and Thursday evening, there are 22 adults taking advantage of the free lessons. These adults are not required to pass any tests.

The Canada Lynx, a member of the cat family, is silver-grey in color with a black-tipped tail.

TOM SCHEER SEEN IN FORKS SHOWING OF FILM

GRAND FORKS — During the month of June, the Grand Forks Film Council had 13 separate showings with a viewing audience of 518. Most of the shows were held for organizations.

Two public showings helped in raising about $50 towards a new projector, their objective for the year.

They held a sport program featuring the film on the world series of 1953. A baseball short and a talk on the district sports picture by Grand Forks supreme sports promoter, Angus MacDonald.

The following night "Man With a Thousand Hands," a colored film of construction work at Kitimat was shown to the public together with slides of this year's May day by Bill Puritch. An accordion solo completed the program.

Adding local interest in the Kitimat film was Tom Scheer, a helicopter pilot and son of Mr. and Mrs. Klaus Scheer of Grand Forks, who was seen near the end of the film flying his machine.

Young Dentist Opens Office At Grand Forks

GRAND FORKS—Dr. J. P. (Jake) Bekker, who was graduated this year from the University of Alberta Dental College, has re-opened the dental office of Dr. W. D. Smith, which had closed for two years.

He arrived from his home at Ryley, Alta. Dr. Bekker is reportedly the youngest practising dentist in the province.

His dental nurse is Miss Lenyvan Yzerloo of Grand Forks.

Rotary Officers Installed

NAKUSP — Harry D. Harrison of Nelson, past district governor, was the guest of honor at Nakusp Rotary dinner meeting at the Leland Hotel. Another guest was William B. Campbell, a member from Kamloops. Merrill Barrow, who has been absent for some time, was welcomed back again. Two new members, Dr. C. M. Robinson and Milton Davis were formally admitted.

Mr. Harrison was then called forward to install the officers. He had been here at each installation. He said there were 850 clubs in the world, with 400,000 members in 89 sections, affording great opportunity for acquaintance. "In this work your pleasure increases as you accept responsibilities," he said.

The officers were called forward as follows: president, L. F. Morehouse; vice-president, Warren Larson (absent); secretary, H. J. Clark; directors, C. H. Horrey, Marsden Baird, H. Jeal (absent) and Erling Johnson (absent).

EFFECTIVE PRAYER BRINGS TRUE PROGRESS

That true progress depends on effective prayer, on man's selfless desire to understand and apply the spiritual truths concerning God and man, was brought out at Christian Science services Sunday.

Readings from the King James Version of the Bible and "Science and Health With Key to the Scriptures" by Mary Baker Eddy comprised the Lesson-Sermon entitled "Sacrament." Scriptural selections included the account of Jesus' meeting with his disciples on the shores of Galilee after his resurrection, as told in John's Gospel.

From Science and Health was read the following passage: "Prayer watching, and working, combined with self-immolation, are God's gracious means for accomplishing whatever has been successfully done for the Christianization and health of mankind."

Lady Takes a Pipe

DETROIT (CP)—A Detroit tobacconist said a pipe with sex appeal will soon be on the market. M. A. Lafond, veteran of 50 years selling cigars, cigarets and pipes, said more women are turning to pipes than ever before. The choice ranges form a regular pipe to one that gives the smoke a bubble bath.

PHONE 144 FOR CLASSIFIED

Voluntary Daily Assessment Starts Hospital Fund

NATAL — At the first committee meeting of the Michel-Natal and district hospital society, the committee was given the go-ahead sign to elect the necessary officers and go into the question of raising the funds to take over the operation of the Michel hospital by October 1, 1954. The question of the Michel hospital has been a vital issue in the community for some time which had to be decided upon, whether to take over the operation of the Michel Hospital or go to Fernie for hospitalization and have just an emergency receiving first aid station at Michel.

Officers elected were, president, Samuel English of Michel; vice-president Tom Oweon of Natal; secretary Mrs. Lorraine Fontana of Michel; treasurer Mrs. B. Mogielka, of Sparwood.

Views on raising necessary funds will commence with a voluntary assessment of 25 cents per day from each wage owner. The possibility of building a new community hospital at a later date will be kept in mind.

Not Time for Red China, Churchill

LONDON (AP) — Prime Minister Churchill said Monday his government does "not consider that this is the moment" to raise the matter of Communist China's admission to the United Nations.

The prime minister told the House of Commons Britain's policy toward Red China remains the same—she favors the seating of Red China in the UN after the Peiping regime has proved that it is willing to foreswear aggression and abide by international agreements.

CHOICE FEED

CARDSTON, Alta. (CP)—Choice timothy hay from this district is shipped by truck to feed race horses in California's Sacramento valley. Glen Attwood, trucker, on the return trip brings machinery for district industries.

ITALIAN CONSUL SPEAKS TO NATAL ITALIAN-CANADIANS, HAVE BANQUET

NATAL—Dr. Salvatore Saraceno, Italian consul from Vancouver, was the guest speaker at the Michel Hotel when 40 persons, chiefly new Italian immigrants, heard him state that new Canadians should be grateful to Canada for the generosity shown by the country in allowing them to come to live in Canada. The consul made a tour of all the Italian communities in British Columbia and Alberta. He was making every effort to form an organization of Italian-Canadians that will help adjust the new Italian immigrants to Canadian living standards.

Prior to coming to Vancouver as Italian consul, Dr. Sarceno held office in Italy as Minister of External Affairs. His home is Sicily. He has been in Vancouver for the past year. He is also the only consul representing the Italian people in western Canada.

The evening came to an end with a banquet.

11 JOIN CHIANG

TAIPEH, Formosa (AP)—Eighteen Polish crew members of the confiscated tanker Praca left for home today accompanied by two Swedish Red Cross officials. Leonard Masowski, master of the Praca, and 11 Polish crew members were granted asylum in Formosa and remained here.

Going to Vancouver Island? Go BLACK BALL

5 Trips Daily—Horseshoe Bay (West Vancouver) to Nanaimo
RETURN VIA THE SCENIC CIRCLE THROUGH THE OLYMPIC PENINSULA
4 Trips Daily—Victoria to Port Angeles

During BONSPIEL WEEK

CURLERS!

A Treat Is in Store for You

When You Eat at the

Diamond Grill

OPEN FROM 6 a.m. to 2 a.m.

Truly Fine Foods Prepared by Expert Chefs Served in the Most Delightful Atmosphere . . . Are Always Your Fare Here. Eat Like a King. Come Dine With Us Tonight.

DIAMOND GRILL

543 BAKER STREET Phone 1614

Modern Air Conditioning Ensures Comfort

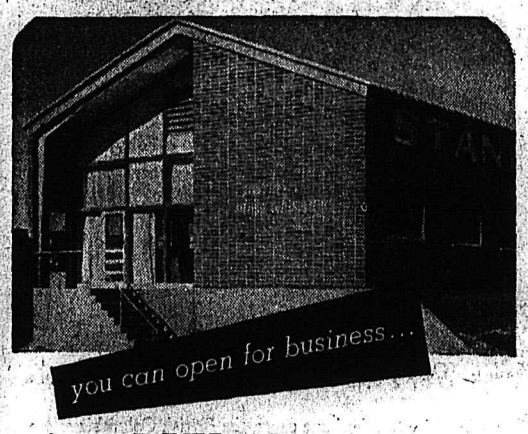

in 30 DAYS or less... with a BUTLER steel building

Your cash register will play a profitable tune months sooner if you build the Butler way. One of these pre-engineered steel buildings goes up fast because all parts have been formed and punched for a precision fit in a modern factory. Erection costs are surprisingly low!

By combining wood, masonry, and plate glass with the regular galvanized or aluminum covering, you can easily individualize your Butler building. Clear-span interiors are well lighted—100 percent usable! Insurance rates are low. And there's a size to suit your needs.

Ask us where you can see a new Butler Building in use near you. It will pay you to get our price before you build. We will be glad to work with your architect or you can use our complete building service. Call or write us . . . today!

BUTLER

NORTHERN ASBESTOS & Construction Supplies (B.C.) Ltd.
2060 W. 10th., Vancouver, B.C.
Cherry 7131

It is now possible to bring everyone all the benefits of the Greatest Gasoline Development in 31 years!

GOOD NEWS! BOTH SHELL GASOLINES NOW CONTAIN TCP!

More and more motorists have been asking us when we could give them TCP in Shell Gasoline as well as Shell Premium. Most of these people drive cars which were not designed to use *all* of the power in Shell Premium.

Now it has become possible for all motorists to benefit from the known advantages of Shell's remarkable TCP additive.

To those same Shell Research people who brought you the greatest gasoline development in 31 years must go the credit for our announcement today. And rightly so, because their work has made it possible.

So motorists using Shell Gasoline can now get up to 18% more power, up to 150% longer spark plug life and more mileage. Remember, only your neighbourhood Shell Dealer has Shell's TCP additive—now in both Shell Gasoline and Shell Premium. Drive in today.

SHELL OIL COMPANY OF CANADA, LIMITED

Nelson Daily News
Established April 22 1902
British Columbia's Most Interesting Newspaper
Published every morning except Sunday by the NEWS PUBLISHING COMPANY LIMITED, 256 Baker Street, Nelson, British Columbia.
Authorized as Second Class Mail, Post Office Department, Ottawa.
MEMBER OF THE CANADIAN PRESS AND THE AUDIT BUREAU OF CIRCULATIONS.
Tuesday, July 13, 1954

New Recreation Facility Benefit for Residents, Tourists

Development of an 11-acre area near Kokanee on the West Arm means that West Kootenay is joining the British Columbia districts linked in the chain of public camping grounds created by the Parks Division of the B. C. Forest Service. It is a step that will give this area additional recreation possibilities for its residents and an attraction for the outdoorsman-tourist. Everywhere such parks have been developed, on Vancouver Island, the Lower Mainland, in the Okanagan and East Kootenay, they have proven a boon.

For a time it appeared that this area might be left out of the camping grounds and picnic picture, but the Parks Division has acquired grounds for public camping at Kokanee, 12 miles East of Nelson, and the generosity of George Munch has meant that a family picnic grounds on the shores of Cottonwood Lake, seven miles to the South, is possible.

The Parks Division camps not only have proven a boon to residents and tourists where they are established, but they have gained recognition from auto court and resort owners as a means of bringing more tourists to an area. Indeed, a president of an Okanagan group, George E. Hegler of Vernon, has written about the camps in this vein:

" . . . The campsites developed and maintained by the Forest Service are not catering to auto court or resort business. The holiday-goers stopping at public campsites are those from every walk of life, who prefer the outdoor life and like to eat and sleep outside in B. C.'s wonderland. There are others who, when planning a holiday, cannot allow for the extra cost of patronizing auto courts and resorts. Were it not for public campsites some of these people would of necessity either stay at home or travel finding their own accommodation, thereby enhancing the menace of forest fires and leaving our countryside marred with temporary camping grounds. If we develop our campsites and make them attractive to our tourists we should have more people on the road, and the tourist industry is very important to our economy.

"Good locations for campsites are not man-made; God created the world, and made an especially good job of it here in B. C. To restrict the conveniences and pleasures of the camping tourists would be to steal from the travelling public that which is rightfully theirs.

"The Forestry Service Parks Division is to be commended for the wonderful work it is doing. The campsites are well maintained and have proper conveniences and facilities for the traveller, a credit to our province. Let us have more of them wherever it seems practical . . ."

West Kootenay residents will be watching progress on the new camp, eager to make use of it. Its location is a point of high favor. It will serve as an introduction spot for many to the attractions of the West Arm of Kootenay Lake and to Kokanee Glacier Park in the mountains above.

Two-Ferry Service Notable Improvement

Kootenay Lake's two-ferry service is proving popular with travellers. Tourists, who recall three and six hour waits of the past, now are cheerful over practically immediate service for the No. 3 Highway lake crossing

LETTERS TO THE EDITOR

Letters to the Editor on any topic of genuine interest are welcome if they are brief, accurate and fair. No letter will be inserted in whole, or in part, except over the signature and address of the writer. Unsolicited correspondence cannot be returned.

Renata-Edgewood Connection Needed For Marketing, Tourists

To the Editor:

Sir—Following is a copy of a letter sent to the provincial minister of public works.

EDGEWOOD AND INONOAKLIN VALLEY FARMERS' INSTITUTE.

Edgewood, B. C.
June 11, 1954.

The Hon. T. Gaglardi,
Minister of Public Works,
Victoria, B. C.

Hon. Sir—The populace along the Lower Arrow Lakes, having received the reports of their several delegates in connection with their conference with you, after the official opening of the Deer Park Road, feel very disappointed and depressed as to the results.

It may be said delegates were not very concise and convincing in presenting their case to you, but it is generally believed that the negative results are because you are not sufficiently acquainted with the local conditions, and therefore the reasons why we on the Lower Arrow Lakes are so persistent for a connection between Deer Park-Renata and Edgewood.

While as urged on many occasions this road, to our way of thinking, is a necessity to get our produce to market at Nelson, Trail and Rossland, it also will be a great help to tourist traffic, and would be the most direct and shortest distance between Nelson-Trail-Rossland and Vernon, which will be a help to the commercial interests of this province.

Most of the employees of The Consolidated Mining and Smelting Company are on a 10 days work, four days off shift system, and many would, during the four days off, make trips up the Arrow Lakes, returning via Nakusp-New Denver and back to Trail, or visiting such great sport fishing centres as Whatshan and Wilson Lakes, or visit the Nakusp Hot Springs. This will leave many tourist dollars along the way.

According to the Canadian Economic Survey, West Kootenay imported 84 per cent of its food requirements, including almost 100 per cent of cheese, eggs and butter.

The potential for the production of these commodities in the Arrow Lakes Valley, the environs of Fauquier, the Whatshan Valley and the Mosquito Valley, back of Arrow Park, as well as Burton, are ideal for further development and production of these products which are now nearly 100 per cent imported.

We understand that the Government is much concerned about the agricultural situation in the West Kootenay and that the Hon. Minister of Agriculture is intending to visit several points in the West Kootenay for the purpose of getting first hand information. We hope that part of his time will be spent along the Arrow Lakes, so that he may see for himself the great potential along this lake, and will raise his voice with us and use his office to convince you to build this much needed link

You mentioned that it would cost three million dollars to build this road, but refrained from telling us the kind of road this would be at that price.

We are not looking for a 66 feet wide highway, but would be satisfied with a pilot road, being convinced that natural development along the lake and a tremendous increase in through traffic soon would make it necessary for a pilot road being improved to a regular highway.

The lack of connections with the natural market has not only retarded the development of this part of the province but, because of ever worsening transportation caused by the gradual withdrawal of CPR boat services, has actually been the cause that this part of the country has gone backward through not being in a position to meet competition.

A road along the Lower Arrow Lakes and an improved Monashee road could well prove to be a great step forward in the general development of this province, and we feel that, considering the small sums of money spent in the Arrow Lakes district in comparison with other parts of the province, that we are not asking too much in requesting that a pilot road be built along the Arrow Lakes from Deer Park-Renata to Edgewood.

H. O. COOPER,
Secretary-Treasurer.

?Questions? ANSWERS

Open to any reader. Names of persons asking questions will not be published. There is no charge for this service. Questions WILL NOT BE ANSWERED BY MAIL except where there is obvious necessity for privacy.

Reader, Nelson—Can you tell me how many in B. C. are receiving old age age assistance, and how many get the cost-of-living bonus? How many over 70 receive pensions?

As at June 30, 1954, 8090 receive old age assistance in British Columbia. These are in the age group 65-69 years. Of these 8090 persons, 7497 are in receipt of a cost-of-living bonus, but not all of them receive the full $15 a month because the bonus is paid on a means test basis and the amounts vary up to the $15 maximum. For those over 70 who receive old age security pensions, watch this column.

Curious, New Denver—Will you please tell me where I can sell stamps?

Stanley Stamp Company, Vancouver, B. C.; Sissons and Company, Stamp Dealers, Toronto, Ont.

C. F., Riondel—How often did Louis and Farr fight?

Once, August 30, 1937. Louis beat Farr in 15 rounds.

Interested, Castlegar—Where can one take kindergarten training?

Write to Mrs. Edna L. Page, Welfare Institute, 635 Burrard Street, Vancouver, B. C.

Student, Nelson—What is the address of the Sprott-Shaw Schools, Vancouver ?

Sprott-Shaw Schools, 812 Robson Street, Vancouver, B. C.

Looking Backward

10 YEARS AGO
From the Nelson Daily News, July 13, 1944

More than 55 per cent of the Canadian zinc output for 1943, valued at $24,342,000, came from British Columbia, according to a Department of Mines bulletin.

25 YEARS AGO
From the Nelson Daily News, July 13, 1929

Heddle, well known rancher and fish breeder, suggests that an effort should be made to stock the waters of Kootenay Lake with eastern whitefish.

50 YEARS AGO
From the Nelson Daily News, July 13, 1904

The Canadian Smelting Works at Trail will inaugurate a new industry in Canada by manufacturing the completed lead products. The machinery is now at the smelter to manufacture lead pipe and the smelter will be in the market with lead pipe very shortly.

It's Been Said

In general, indulgence for those we know is rarer than pity for those we know not.—Antoine Rivarol.

Your Horoscope

Your keen intuitions should be your surest guide in the months ahead, and are likely to bring you success in business. Born under these signs, a child should excel, especially if over-generosity and indecision are mastered.

THOSE MODERN DESIGNS

Anything which is hard to understand is labelled "modern". This is especially true in the fields of art design.—Lethbridge Herald.

The Husband Who Wasn't There

By WILLIAM G. BOGART

(Copyright, 1954, William G. Bogart; Illustrations copyright, 1954, King Features Syndicate, Inc. Distributed by King Features Syndicate.)

CHAPTER VI (Continued)

He added: "I thought it was funny, if he was in the lake, that the body had not been found. Then I remembered the lake overflows down here at this end near a small dam. It's stream-fed at the other end. I've got a couple of the boys out there looking now, just on chance."

"Could Townley swim?"

Valenti slowly shook his head. "That's something else. I just found out a litle while ago that he couldn't."

Suddenly I saw a need for hurry. I said, "Let's see if they've found anything."

Valenti nodded. We took Patterson with us. He was in a bad way. We drove down to the end of the lake, not far from The Oaks. Valenti used his own sedan.

The dam was a concrete wall not more than 50 yards across, half concealed by old trees and brush that grew wildly at this part of the lake.

Dusty, the barrel-chested fellow with the blue-white eyes, was there, and the ex-pug, George. They were smeared with mud and rubbage that had collected in the heavily barred gate just below water level of the dam.

David Townley was there, too . . . He wasn't very nice to look at. They'd pulled him up with grappling hooks. He must have been caught down against the gate for a week or so, below the water level. Valenti and Patterson made the identification positive.

A moment later I found myself starting at the palms of my hands. I held them up, looking at them, and felt that drip of ice water along my spine again. Valenti glanced at me curiously as I rubbed my hands down acros my hips, as though to rid them of the coldness that I felt there.

I drew Valenti to one side and told him where I was going. I also asked him some questions. His dark eyes showed astonishment. It was the first time his poker face had revealed his feelings.

"Call Fatso—the police chief," I said. "Have him meet you there. Give me ten minutes or so alone over there. I want to find out something."

I left, alone. I figured not more than twenty or maybe twenty-five minutes had elapsed since I had started for the gambler's office. That wasn't too long.

A few moments later I left the roadster parked along the curving road. I walked the rest of the way.

There was a light on upstairs, in the bedroom. Downstairs was in total darkness. I went up the steps and acros the outside porch and foun dthe house wide open. No one ever locks doors at a lake colony. I stood just inside the living room and waited until my eyes adjusted to the inside shadows. Then I found the stairs and climbed them like a tom-cat on the prowl.

Light came from the open bedroom doorway. There was a soft humming sound, like an electric fan running in the night. I stepped *quietly to that doorway.*

She sat on a bench before a vanity mirror. She wore some kind of negligee, and there was no doubt about it that she was an elegant kind of creature.

Thick tawny hair tumbled about her shoulders. The soft humming sound came from the electric dryer that she held in her hand. She was just about through. She had not heard me.

I said, "Louella "

She turned with a startled jerk. A peculiar intensity leaped into her gray eyes.

"I discovered your hair was wet when I kissed you just a short while ago," I said. "Yet you weren't swimming in that race tonight. You were supposed to be sitting in one of the rowboats. You never mentioned being in the water. While the excitement was on, that lovely body of yours dried off. But your hair didn't. That's why you kept on the rubber cap, isn't it?"

She didn't answer. Caution was in her eyes. There was a brief silence.

"We've found him," I said. "He couldn't swim, could he? And Elsie Patterson was a weak swimmer. You drowned them both by pulling them under."

She came stiffly to her feet, putting on an expression of horror, and gasped, "Steve!"

"Cut it out, Lou," I said bitterly. "I've learned too much. Dave was broke. You knew that, though you pretended not to. And what you want more than anything else in the world is money. He had plenty of insurance."

I dragged the words out and felt cold as ice while I was doing it. "You planned bringing me up here, and then cleverly steering me toward Tony Valenti, all the time pretending you didn't even know the man. But you did. He just told me. He told me something else. He phoned you about David's I.O.U."

I came closer to her. I had to hold mysel fin, for I had a terrible desire to hit her. "Tonight at Patterson's house you pretended shock when you saw Valenti."

"Stop it!" rasped Louella.

"You killed Elsie Patterson tonight because you were terrified when you saw Valenti at the party. You knew she had been out with Dave, your husband. You knew Elsie's husband—or Valenti—was in a good spot to take the rap. You knew about the I.O.U. and Valenti, and you steered suspicion toward him. But you couldn't find Dave's body. It must be someone else. Somehow you would have led someone to that discovery."

(To be continued)

From an Oldtimer's Notebook

By R. G. JOY
Historian, Nelson and District Oldtimers Association

I found the following poem among by notebooks, written by someone who signs it M. L. S. I thought the readers would enjoy it as I did:

THE WEAVER

My life is but a weaving
Between my Lord and me;
I cannot choose the colors
He worketh steadily.

Oftimes He weaveth sorrow,
And I, in foolish pride,
Forget He sees the upper,
And I the under side.

Not till the loom is silent
And the shuttles cease to fly,
Shall God unroll the canvas
And explain the reason why.

The dark threads are as needful
In the Weaver's skillful hand,
As the threads of gold and silver
In the pattern He has planned.

He knows, He loves, He cares,
Nothing the truth can dim.
He gives the very best to those
Who leave the choice to Him.
—Author unknown (to me).
M. L. S.

Buy, Sell, Trade the Classified Way

B. C. Reduces Per Capita Debt

OTTAWA (CP)—Canadians owed an average of $228.57 each in provincial government debts at the end of the 1952-53 fiscal year, the bureau of statistics reported Monday.

Despite reductions in per capita net direct and indirect debt by four provinces, the average for all provinces was up $10.24 over March 31, 1952. The debt totalled $3,372,766,000 at March 31 last year compared with $3,145,044,000 the previous year. British Columbia reduced its per capita debt by $19.63 to $214.33 while Quebec's dipped one cent to $158.27, Alberta's by $8.34 to $105.92 and Prince Edward Island's by $3.90 to $169.48.

Ontario's per capita debt rose sharply to $319.60, an increase of $30.76. The debt in Newfoundland rose by $27.75 to $126, Manitoba by $15.71 to $191.91, Saskatchewan by $7.25 to $202.72, New Brunswick by $2.92 to $338.04 and Nova Scotia by $2.80 to $279.09.

PRIZED POSSESSION
Wiser's
DE LUXE WHISKY
IN SMART DECANTER
This advertisement is not published or displayed by the Liquor Control Board or by the Government of British Columbia.

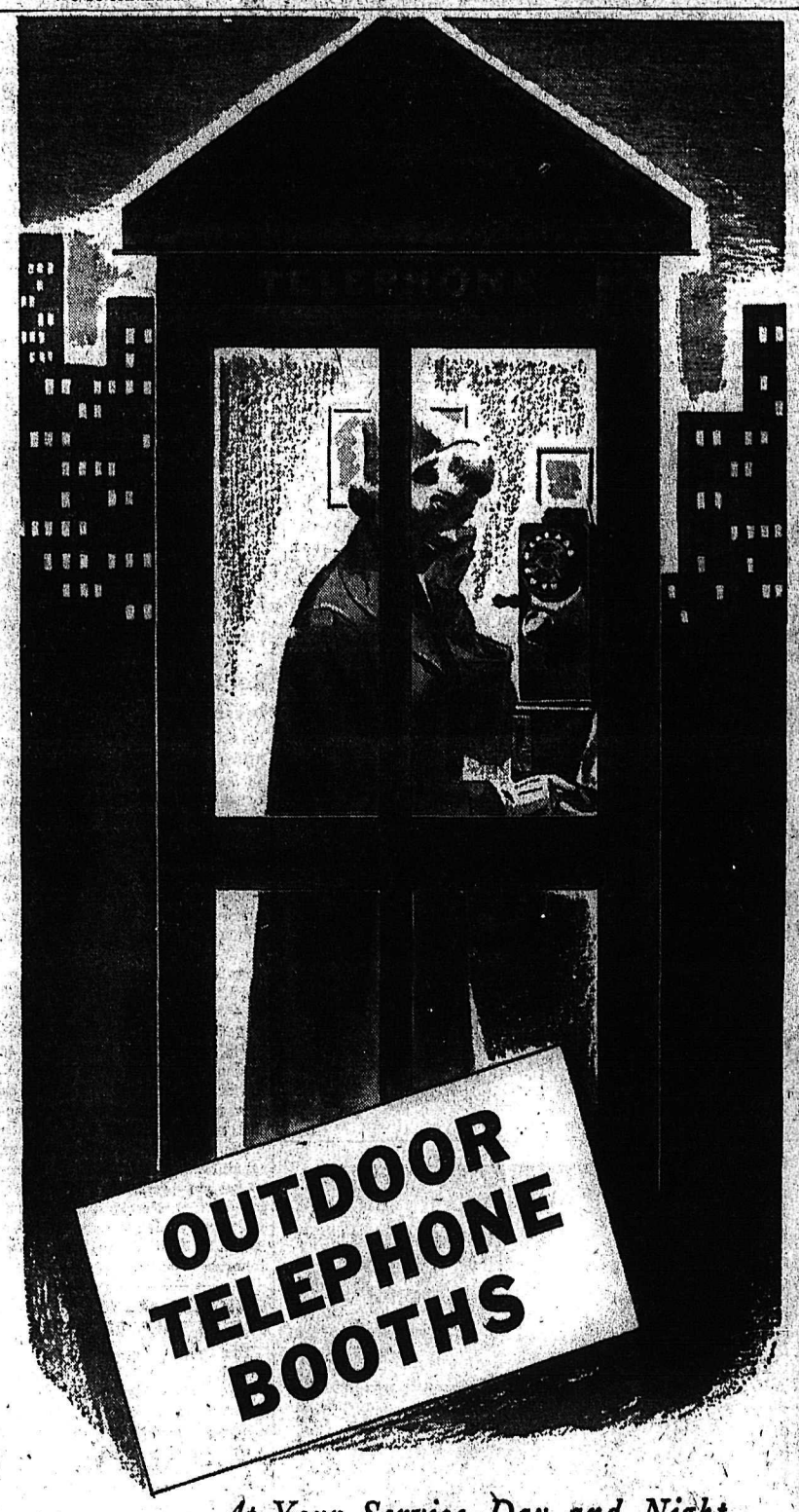

At Your Service Day and Night

As an additional service to telephone users, the British Columbia Telephone Company now provides many outdoor telephone booths throughout its widespread territory. These booths give convenience and privacy to those wishing to make calls when a residence or business telephone is not available.

Since the first booth was erected two-and-a-half years ago the familiar little structures have been established at points convenient to both pedestrians and motorists. Twenty-four hours a day they stand ready to serve those who need a telephone for casual or emergency conversations.

Introduction of the outdoor pay station to the telephone system is just another of the many ways in which the B.C. Telephone Company is bringing good service to British Columbia.

BRITISH COLUMBIA TELEPHONE COMPANY

They'll Do It Every Time — By Jimmy Hatlo

Today's Bible Thought

Miserable wretch that I am, who will deliver me from the body of this death God will, thanks be to him through Jesus Christ our Lord. —Rom. 7:24, 25.

But we must be born again. That is easy. Read Revelation 3:20. Just say Come In and mean it.

Aunt Hot

I know it's silly to brag, but when a woman starts tellin' me about her trips abroad, I'm going to tel her about my Wedgewood.

Juvenile Morals Shock N. Z.

WELLINGTON, New Zealand — (Reuters) — A government-backed inquiry is to investigate immediately a "shocking degree of immoral conduct" among New Zealand adolescents.

Prime Minister Sydney Holland announced the decision Monday after a cabinet meeting, following a police roundup last week of 60 youths and girls.

Eight youths were remanded at Hutt City court on July 6 on charges of unlawful carnal knowledge and indecent assault.

Holland said, "A grave social problem has been unearthed and there is, I regret to say, ground for believing it is not confined to Hutt valley."

"It Pays To Buy Quality"

NEO CAMPER
BROWN ELK

OXFORDS

FOAM CUSHION INSOLES

Children's sizes, 7 to 10½ ... 3.95
Youths' sizes, 11 to 13½ ... 4.75
Boys' sizes, 1 to 5½ ... 5.50
Men's sizes, 6 to 11 ... 6.50

R. ANDREW
& COMPANY
LEADERS IN FOOTFASHION
Established 1902

Stevens Baby Christened

Infant daughter of Mr. and Mrs. Arthur H. Stevens, 824 Third Street, wore an heirloom gown brought from Sweden for christening services at Trinity United Church. Rev. Allan Dixon officiated as the baby was named Marcia Lyvonne. Godparents were Mr. and Mrs. Robert J. Coventry.

Natal Notes

NATAL — Mr. and Mrs. Julius Martha of Fords, New Jersey, are spending a few weeks visiting at the home of the latter's sisters, Mrs. Kozler and Mrs. J. Jarina.

Mr. and Mrs. M. Mussio and daughter, accompanied by an aunt and uncle of Trail, were recent visitors at Sparwood at the home of Mr. and Mrs. T. Tombosso.

Miss Gracie Bouten, accompanied by Mrs. Mary Oley of Spokane and Miss Juliana Halko of Sparwood returned to her home in Spokane after spending a weekend at Sparwood at the home of Mr. and Mrs. Galla.

Helps You Overcome
Itching of Piles
Or Money Back

You do not have to be tortured and embarrassed by the itching soreness and burning pain of piles any longer. Here is real help for you.

Get a package of Hem-Roid, an internal pile treatment, at any drug store and use as directed. You will be pleased at how quickly your pile trouble is relieved. Only $1.59 for the big 60 tablet package. If you are not 100% pleased after using Hem-Roid 2 or 3 days, as a test, ask for your money back. Refund agreement by all drug stores.

WHY
Put Up With
HALF WAY
Dry Cleaning?

Sanitone gets out all the dirt!

Dresses Look New Again!

You'll be amazed when you discover how much more Sanitone does for your clothes. Spots vanish like magic. Colors and textures appear like new. Better press lasts longer. And there's never a cleaning odor. Try us today!

Approved Sanitone Service

KOOTENAY LAUNDRY
and CLEANERS
182 BAKER STREET
PHONE 1175

Creston Newlyweds To Reside in Calgary

CRESTON — Trinity United Church, Creston, prettily decorated with peonies and pink and white streamers, was the setting for the wedding of Norma Violet Vincent and Albert Beaumont Pepper with Rev. A. O. McNeil officiating.

The bride is the daughter of Mr. and Mrs. C. V. Vincent of Creston, and the groom is the son of Mr. O. W. Pepper and Mrs. J. W. McCarthy of Calgary.

Entering the church on the arm of her father, the pretty bride was attired in floor-length satin with net overskirt, lace gored, lace lily-point sleeves. Her full-length veil was held by a beaded coronet, which matched the bodice of the dress. Her bouquet was red roses.

Attending the bride as matron of honor was Mrs. Bernice Reine, who chose a blue net over taffeta. Bridesmaids were the Misses Peggy Young and Marjory Stearn, with the former donning yellow net over taffeta and the latter, blue crepe. All attendants wore matching coronet and gloves.

The flower girl, Miss Judy Reine wore full length yellow flowered organdie. All attendants had doilies of pink and white carnations, and the petite flower girl a basket of yellow tulips.

Supporting the groom was Mr. Melvin H. Stearns, and ushers were Mr. Frank Hutchinson and Mr. Albert Sylvester.

Organist was Mrs. W. Fraser and soloist, Miss Thora Hawkey, who sang "The Wedding Prayer."

For the reception the KP hall was suitably decorated to receive the many guests.

For her daughter's wedding Mrs. Vincent chose a blue nylon dress with white accessories and the groom's mother wore a blue gabardine suit-dress with red accessories.

The bride's table featured cut flowers and hand crocheted table cloth and was centred with a three-tiered wedding cake topped with two doves and wedding rings. Serviteurs were the ladies of Rebekahs.

The toast to the bride was by Mr. Alex Young and Mr. Elwood McCurrach, with the groom responding.

For going away the bride donned a navy suit with pink and white accessories. Her corsage was pink and white carnations. The honeymoon was spent in U. S. points, and on their return Mr. and Mrs. Pepper will reside at 617, 21st Ave., N.E., Calgary, Alta.

Out-of-town guests were Mr. and Mrs. J. W. McCarthy, Mr. and Mrs. Alex Young and Peggy, Mr. and Mrs. M. Stearns and Susan, Miss Betty Tronto, Mr. and Mrs. A. Sylvester, Mr. F. Hutchinson, Mr. R. Elander, Mr. Fred Iverson, Miss Vera Deans, all of Calgary; Mr. and Mrs. A. G. Reine and family of Assiniboia, and Lorne Reine, Mazenood, Sask.

Dress Up With Marian Martin

9179 14½—24½
HALF-SIZE STYLE

Perfect for your shorter waist, fuller figure because its button front gives you a taller, more slender look! Convenient Step-in style makes for quick changing. Keyhole neckline, hanky pocket. Two main pattern pieces plus facings — what could be easier!

Pattern 9179: Half Sizes 14½, 16½, 18½, 20½, 22½, 24½. Size 16½ takes 3¾ yards 47-inch fabric.

Send THIRTY-FIVE CENTS (35c) in coins (stamps cannot be accepted) for this pattern. Print plainly SIZE, NAME, ADDRESS, STYLE NUMBER.

Send your order to MARIAN MARTIN, care of Nelson Daily News, Pattern Dept., Nelson, B. C.

This week
Alberta's Cooking Experts suggest
QUICK tasty frankfurts
for tasty meals snacks & picnics

MRS. R. A. DENNY, Head, Food Service Training Department, Provincial Institute of Technology, Calgary

For mealtime pleasure with more time for leisure-serve...
Union
TABLE-READY MEATS!
More than 21 Varieties
INCLUDING: Cooked Ham; Macaroni & Cheese Loaf; Pressed Pork & Ham Loaf; Meat & Vegetable Loaf, Bologna.

Nelson Social

FROM PRAIRIES . . . Mr. and Mrs. Arthur H. Stevens, 824 Third Street, have as guests, Mr. Stevens' parents, Mr. and Mrs. H. F. Stevens of Moose Jaw, and Mrs. D. M. Larter of Swift Current, Sask.

• • •

HOLIDAYER . . . Miss Alma Lazzarotto, former Nelson teacher who has been attending Queen's University at Kingston, Ont., is spending the Summer here, guest of her sister, Mrs. W. Warner, 414 First Street.

• • •

FROM VANCOUVER . . . Mr. and Mrs. J. T. Waters, 811 Carbonate Street, have as their guests Mrs. Water's niece, Mrs. Bickerstaff and three children, from Vancouver.

• • •

RETURNED . . . Mr. and Mrs. Ron Zubick, 620 Innes Street, returned from a motor trip to Calgary, where they attended the Stampede. While there they visited Mr. and Mrs. A. Watson, Mr. and Mrs. A. Watson, Jr., and Mr. and Mrs. J. J. Zubick, all relatives.

• • •

FROM CALGARY . . . Mr. and Mrs. Alec Robertson of Calgary are holiday guests of Mr. and Mrs. Lyall Cruickshank, 1224 Stanley Street.

• • •

TO VICTORIA . . . Mrs. Agnes Clarke, who has been the guest of Mrs. E. Jeffcoat, 624 Mill Street, for two weeks has returned to her home in Victoria.

• • •

FROM EDGELEY, SASK. — Mr. and Mrs. Harvey B. Fessan, of Edgeley, Sask., are guests of the latter's sister and brother-in-law, Mr. and Mrs. Frank Eberle, during the Summer Bonspiel week.

• • •

FROM WINNIPEG . . . Mr. and Mrs. W. Simpson, North Shore, have as their guests for a week, Mr. Simpson's brother and sister-in-law, Mr. and Mrs. Arthur Simpson, of Winnipeg.

• • •

FROM VANCOUVER . . . Mr. and Mrs. Lude Palm of Vancouver, are visiting Mrs. Palm's sister and brother-in-law, Mr. and Mrs. A. J. Hesse. On their return to Vancouver, they will be accompanied by Mrs. M. D. Chadwick who has been visiting Mr. and Mrs. Hesse for the past three months.

• • •

FROM WILCOX, SASK. . . . Mr. and Mrs. D. M. Lawrence, from Wilcox, Sask., are the guests of Mr. and Mrs. A. J. Hesse, for this week while Mrs. Lawrance participates in the Bonspiel.

• • •

HMCS ONTARIO . . . A.B.C.K. Douglas MacLean of the HMCS Ontario is spending two weeks with his parents, Mr. and Mrs. Harry MacLean, Willow Point.

• • •

CAMPER . . . Mr. and Mrs. J. P. Horswill have as guest at their Summer camp, Miss Lynn Whitelaw of Vancouver. Her brother Stephen is attending Kootenay and her parents, Mr. and Mrs. J. B. Whitelaw are vacationing in California.

Engagements

Mrs. Nicholas Sardich wishes to announce the engagement of her youngest daughter, Dorothy Ellen Wassick, to Mr. William Forrest Anderson of Vancouver. The wedding ceremony to take place at the Cathedral of Mary Immaculate, Nelson, B. C., Saturday, Aug. 14.

NATAL NOTES

Mrs. Mary Oley returned to Spokane after spending a few days visiting her daughters, Mrs. P. Chala and Mrs. M. Pettoello.

Needlecraft by Laura Wheeler

832

60-INCH SQUARE!

Company best! Set an elegant dinner table with this 60-inch square crocheted in pineapple design and plain mesh. Pleasure to crochet — treasure to own!

Crochet Pattern 832: tablecloth, 60-inches in string; centerpiece, 40-inches in No. 30 cotton.

Send TWENTY-FIVE CENTS in coins (stamps cannot be accepted) for this pattern to Nelson Daily News, Needlecraft Dept., Nelson, B. C. Print plainly PATTERN NUMBER, your NAME and ADDRESS.

Don't miss our Laura Wheeler 1954 Needlecraft Catalog! 79 embroidery, crochet, color-transfer and embroidery patterns to send for—plus 4 complete patterns printed in book. Send 25 cents for your copy today! Ideas for gifts, bazaar sellers, fashions.

Nelson Bride to Edmonton, Honeymoon in Banff, Jasper

Cathedral of Mary Immaculate was the scene of a beautiful wedding as Margaret Mary Maco, daughter of Mr. and Mrs. Steve Maco, 554B Stanley Street, was united in marriage with Stephen Verseghy of Edmonton, son of Mrs. S. Verseghy of Hungary. Rev. Father Monaghan was celebrant.

The bride was lovely in a gown of white lace over satin with frilled nylon net front. Her Juliet cap held in place a full length train veil and she carried a bouquet of American beauty roses. Gift of the groom, two strands of pearls with matching earrings, accented the heart-shaped neckline.

Matron of honor, Mrs. E. Flowers of Edmonton, wore lime green nylon net over taffeta and she carried a shower bouquet of deep pink carnations. Bridesmaids were Miss Joyeane Csepe and Miss Kathleen Maras. Miss Csepe wore chartreuse nylon net with lace top and matching headdress. Miss Maras wore pink nylon net with lace top and matching headdress and mittens. Both carried colonial bouquets of carnations.

Flower girls were Miss Doreen DeFerro and Janice Fukala. They wore turquoise nylon sheer full length gowns with matching headdresses and mittens and carried colonial bouquets of pink carnations.

Mr. Emery Nagy of Edmonton was best man. Ushers were Mr. Joe Laigher of Edmonton, Mr. Steve Conne of Trail, cousin of the bride; Mr. Joe Fukala, Mr. Frank Trozzo and Mr. Ben McCreight. During the signing of the register Miss Phyllis DeFerro played "On This Day, Oh Beautiful Mother."

Cars for the bridal party were specially decorated with roses for the occasion.

A reception was held in the Eagle Hall, where 200 guests sat down to a full course turkey dinner. The four-tier wedding cake was topped by a miniature bride and groom and surrounded by white and pink tulle, white candles, snapdragons and peonies.

Bride's mother wore a silver grey wool crepe afternoon dress, a pink hat with white flowers, white gloves, purse and shoes and a corsage of pink roses.

Dancing followed the supper. Master of ceremonies was Mr. Bill Thompson. Toasts to the bride were given by Mr. Thompson, Mr. B. Cartwright and Mrs. Bert Daynard. Father Monaghan said grace. Servers were Mrs. Mary DeFerro, Mrs. J. Fukala, Mrs. S. Canne and Mrs. J. E. Eckmier.

For their honeymoon trip to Radium Hot Springs, Banff, Jasper and Lake Louise, the bride changed in a suit of tan and brown with white accessories and a corsage of pink roses. The couple will reside at 14726—103 Avenue, Edmonton.

Out-of-town guests included Mr. and Mrs. E. Flowers, Mr. K. Szel, Mrs. R. Halasy, Mrs. A. Boral, Mr. Joe Laigler, Mr. Emery Nagy, all of Edmonton; Mr. Bert Daynard and Mr. and Mrs. J. Farmiloe of Trail; and Mr. and Mrs. N. Woolford of Revelstoke.

Honored Queen of Bethel No. 10 International Order of Job's Daughters is Mary Ann Swanson, daughter of Mr. and Mrs. E. Swanson, 822 Victoria Street.
—Vogue Photo

Welcome Curlers—
If you feel like a good home cooked
Breakfast—Lunch—Supper
OR JUST A QUICK SNACK
You Will Be Welcome at
Madeline's Cafe
Opposite the Daily News on Baker Street

See It Now And Save $ $ $
The New SHIRLEY
CABINET SINK

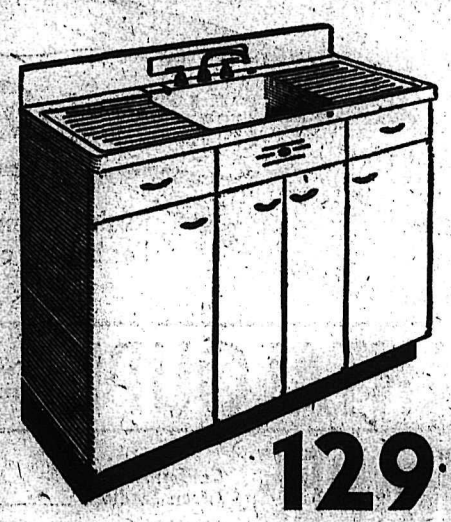

129.50

Baked enamel on steel, 54" wide with double drain board, complete with ledge swing faucet. 2 drawers, 4 cupboard doors. Reg $152. A TERRIFIC BUY.

Automatic Electric Water Heater
40 gallon capacity, 3000 watt, 10 year warranty, fibre glass insulated.
Regular $154.50.
Our price
ONE WEEK ONLY 124.95

Columbia Trading Co.
902 Front St. Phone 1511

We Welcome
CURLERS and VISITORS
to
MAE'S SNACK BAR
During
BONSPIEL WEEK
We are famous for our FISH AND CHIPS
ALSO
Have You Tried Our "DAILY SPECIAL"
THE BEST OF LUCK TO YOU ALL
MAE'S SNACK BAR
Located on Vernon Street

Give the Children a
COOL POOL

Cool, comfortable and safe for the children
36" to 68" Diameter
PRICED FROM
$3.49 to $19.95
Freeman's

LIBERTY'S
Bonspiel Buys
of the Week
For Finest Selection During Your Stay Be Sure and Drop in to the Liberty for Bigger Savings.

★ PREM — Swift's. 12 oz. tins — 2 for 65¢
★ JELLY POWDERS — Nabob. Assorted. — 6 for 49¢
★ FREEZE MIX — Zero. Vanilla or Chocolate. — 2 for 29¢
★ FROSTADE — For summer drinks and frozen suckers. — 6 for 29¢
★ ORANGE JUICE — Fr. frozen. Fraservale. 6 oz. concentrated. — 2 for 35¢
★ TOMATO JUICE — Fancy. Hunt's. 48 oz. tin — 3 for $1.00
★ APPLE JUICE — Sun Ripe. Clear. 48 oz. — 3 for $1.00
★ PEACHES — Brentwood Standard 15 oz. tins — 3 for 55¢

FOR QUICK WASHDAY AND MORE CURLING
USE
GAY
bottle 39c

Ivory Soap Guest size. 4 for 27¢
Camay Soap Regular 3 for 29¢

BUY ONE-GET ONE at ½ PRICE
Tide
BUY ONE GET ONE at ½ PRICE
BOTH FOR ONLY
2 pk. 59c

★ BLEACH — Perfex. 64 oz. — 49¢
★ SALAD DRESSING — Miracle Whip. 32 oz. — 79¢
★ FRESH FROZEN PEAS — Fraservale. Pkg. — 19¢

SOUVENIRS OF COPPERWARE
HOUSEHOLD GIFTS – JUST ARRIVED

Fresh Farm Produce Arriving Daily
★ CANTALOUPE — Pink flesh. Imperial Valley. Lb. — 15¢
★ Watermelon — Imperial Valley. Lb. 5½¢ — Ice cold. Whole. Lb. 6¢
★ TOMATOES — B.C. Hothouse. Firm and tasty. Lb. — 25¢

Cold Meats for Picnics
Weiners — Lb. 39c
Bologna — Lb. 28c
Bacon, Sliced Layer — Lb. 59c
Sirloin Steak — Lb. 63c
Rib Beef Steaks — Lb. 65c
Rib Pork Chops — Lb. 60c

British-German Understanding Essential, Princess Margaret

BONN (Reuters)—Princess Margaret, addressing a luncheon given in her honor by West German President Theodor Heuss, said Monday good British-German understanding is essential "for the stability and prosperity of Europe and the world."

Margaret, 23, who arrived here to begin a three-day tour of West Germany, said she was particularly glad to visit Bonn "at a time when a new relationship is steadily growing between our two countries.

"I am especially glad that men and women of my own age, in Britain as well as Germany, have shown such a real appreciation of the need for close and friendly co-operation. Surely this is a most hopeful sign for us both."

Heuss said that Germans "regard it is a great event that it is you whom we are allowed to welcome as bearer of a message of good will."

Margaret was greeted by cheers of a crowd of some 2000 when she stepped off the plane from London.

She was welcomed by a party of British Officials and German dignitaries as a military guard of British troops, including a detachment of the Princess Patricia's Canadian Light Infantry regiment, saluted. Gunners sounded a salute of 21 guns. Crowds lining the streets three deep surged forward against the police barrier.

The princess wore a mauve flowered silk dress and grey fur stole.

A helicopter trip, her first, planned after lunch to make her first visit to British troops was suddenly cancelled because of strong winds and overcast skies and her journey to Iserlohn, 40 miles northeast of Bonn, was made by automobile.

Highlight of her visit will be a ball at RAF headquarters in Bad Eilsen, lower Saxony, attended by 600 guests from the three British armed services and the diplomatic corps.

Mayor Hume Offers to Mediate on Behalf of Striking Coast Bakers

VANCOUVER (CP) —First break in the five day old strike lockout of seven bakeries here and at Nanaimo came Monday when operators accepted Mayor Hume's offer to mediate in the issue.

Bakery and Confectionery Workers' Union (TLC) accepted the offer immediately following Mayor Hume's announcement.

City consumers were saved from a "bread famine" with the import of U. S.-baked bread, brought in by special licence from Bellingham and Seattle.

Walter S. Owen, spokesman for the operators, made the announcement of acceptance.

URGES MEETING

Mr. Owen urged the mayor to call a meeting as soon as possible in an effort to settle the dispute, involving 450 workers.

Dispute revolves around the union's demand for a 35-hour work week, with no reduction in pay and several fringe benefits. Bakery employees now have a 38-hour week.

Meanwhile, M. Kemmis, secretary of the bakery union, indicated that an investigation will get under way into the source of some of the bread being sold in city stores.

He said the bread is "unwrapped and unlabelled," violating a city by-law.

Union Removes Rogers' Boycott

TORONTO (CP)—Hiram McCallum, general manager of the Canadian National Exhibition, said Monday the Musicians' Union (AFL) has withdrawn its boycott on Roy Rogers, proposed headliner of the CNE's grandstand show.

Cowboy star Rogers is a member of the American Guild of Variety Artists, also affiliated with AFL, which has been feuding with the Musicians' Union.

Mr. McCallum said said the union decision means Rogers will be able to star in the show, the intra-union feud wil likely force cancellation of plans for a large production and chorus line numbers which have formed a major portion of previous shows.

The Musicians' Union, which controls orchestra members, previously said it would not let any of its members play for Rogers or any AGVA members.

Ike to Consider Tariff Rates

WASHINGTON (AP) —President Eisenhower has assured a group of western congressmen that he will give careful consideration to a request for increased lead and zinc tariffs, Rep. John Dempsey (Dem-N. M.) said Monday.

The western group, composed of House of Representative members of both parties representing mining states, had written the president asking him to approve a tariff commission recommendation made in May for a 50-per-cent increase in lead and zinc import duties.

The deadline for ordering such an increase under the commission's action is July 20, Dempsey said.

Tariffs now are 1 1/16 cents a pound on lead and 7/10 of a cent a pound on zinc.

Do Wives Know?

TORONTO (CP) — Women who constantly remove or lose their wedding rings have a sub-conscious desire to be free from their husbands, says a Philadelphia psychiatrist, George Guest.

He told a session of the American College of Neuropsychiatrists, meeting here, that the removal of the symbolic gold ring is generally a sign that something is wrong at home.

"There is no need to take off a gold ring while washing dishes," he said.

Canadian Investors Reap Good Harvests

TORONTO (CP) — Shareholders in Canadian companies will get $47,109,721 in dividends this month. This is an increase from the $46,605,222 received in the same month a year ago, but a small decrease from the $47,904,750 two years ago, J. R. Timmins and Co. reports.

However for the first seven months, shareholders pocketed $326,788,698 in dividends, five per cent over last year's $312,001,689.

Commissionaires To Fire Noon Gun

HALIFAX (CP)—The army steps down today from its traditional job of firing the noon gun atop Halifax's Citadel Hill. Now that the old fortified hill has been turned into a historic site, the job is being handed over to a gun crew of commissionaires. The gun, specially fitted for the purpose, is one of the type used in the South African war and for Canadian Army training purposes up to about 1930.

U.K. Discusses Canadian Troops

LONDON (CP)—The question of what to do with the Commonwealth division in Korea was raised Monday in the British press. The Times says Canada's voice may be decisive.

In an editorial hinged on the division's third anniversary, due in two weeks, the independent newspaper poses these questions:

IS IT JUSTIFIABLE?

"Is a Commonwealth division justifiable now? And if it is, is Korea the only possible place for its employment? . . . Ought it not to be brought more closely into touch with the defence arrangements on the Southeast Asian mainland, now or in the early future."

The Commonwealth division comprises troops from Britain, Canada, Australia and New Zealand. Its strength recently was about 18,000 troops, of which about half were provided by the United Kingdom and some 6000 by Canada.

At Ottawa, defence officials reiterated that Canada wants to withdraw its troops from Korea as soon as possible but that it will stick by its United Nations commitment there. The troops would not come until the UN command said they were no longer needed.

Dogs Scour Bush For Mau Maus

NAIROBI, Kenya (Reuters)—Police dogs bayed through bush country around Kajiado prison, 50 miles south of here, Monday in search of 10 Mau Mau convicts still at large after a mass breakout.

As terrorist attacks took a sharp upswing all through Kenya, 50 Mau Mau short-term convicts rushed their prison guards, wounding two and seizing a rifle.

Guards opened fire on the mass of struggling convicts, killing two, but 28 managed to get clear of the prison compound. Police search parties recaptured 18 of the escapees and recovered the rifle Sunday night.

Mau Mau gangs in the biggest numbers known for some weeks attempted large-scale attacks during the weekend.

BELLA COOLA, B. C. (CP) — Remnants of a Hudson's Bay Company post built in this Skeena district in 1860 have been plowed up by bulldozers clearing land for new structures.

Barbecuer's Delight **Steaks** Beef, Sirloin, T-Bone or Club, Grade Red "A" Lb. 72¢

Outdoor Treat **Spareribs** Delicious, Meaty. Serve with your favorite Sauce, Lb. 53¢

Barbecue Favorite **Ground Beef** For those extra special hamburgers. Grade Red "A", Lb. 45¢

It's sure to be delicious when they barbecue

SAFEWAY MEATS!

When you plan a big barbecue, you want to be certain the meat is of top quality. That's the way you'll find all Safeway meats—tenderer, juicier, more flavorful. Why? Because they're selected from top Government grades only. They're easy on your pocket-book, too, because they're trimmed of excess fat and bone. Choose your favorite cuts here today, invite your friends over, give the men a free hand at the barbecue pit...and step up for the best barbecued meat you ever tasted!

Prices Effective July 13 to 17

See the feature on OUTDOOR COOKING in the July issue Family Circle MAGAZINE NOW ON SALE 5¢

Side Bacon	Lean layer. Sliced. Lb.	59¢
Veal Roast	Sholder, Blade in. Choice. Lb.	45¢
Sausage	Pure Pork. SC. Bulk. Fresh. Lb.	45¢
Cottage Rolls	Tenderized. All brands.	69¢
Rump Roast	Beef. Grade A. 1st, 2nd cuts, lb.	62¢
Roasting Chicken	Gr. A. Lb. Fresh killed. Head and feet off.	55¢
Pork Roast	Loin. End cuts. Ch. Grain fed.	59¢

Panco Brand FRYING **Chicken** Cut up in cello tray lb. 63¢

Weiners Deliciously Seasoned lb. 39¢

Grapefruit Juice Town House Natural. 48 oz. tin 2 for 57¢

Salmon Cloverleaf Fancy, Red Cohoe. 7¾ oz. tin 2 for 53¢

Marmalade Empress Pure Seville Orange. 4 lb. tin 65¢

Cheese Borden's Chateau. 2 lb. package 95¢

Tissue Purex. 8 oz. roll 4 for 49¢

Kitchen Craft FLOUR All Purpose. 49 lb. sack $3.45

WEINER BUNS Made fresh. In cello bag DOZ. 25¢

Beverly Peanut BUTTER Made from freshly roasted peanuts. 4 lb. tin 95¢

Fresh ears of Sweet Corn Rushed from California For boiling or roasting Lb. 19¢

CANTALOUPE Honey-Sweet. Serve With Ice-Cream Lb. 15¢

GRAPES California. Green Seedless. Lb. 33¢

Lemons	California. Full o' zip. Lb.	23¢	Cabbage	Solid, green. Lb.	9¢
Peaches	Elbertas. Blushing with health. Lb.	29¢	Cauliflower	Snowy white. Lb.	19¢
Apples	Extra Fancy Winesaps. 2 lbs.	37¢	Cucumbers	Cool, crisp. Rich in salads. Lb.	19¢
Bananas	Golden ripe. Lb.	24¢	Celery	Stringless. Sweet and spicy. Lb.	15¢

Tomatoes No. 1 Hothouse. For salads Lb. 33¢

Watermelon Sweet, juicy. Crisp. Whole or Piece 2 lbs. 11¢

Airway COFFEE A mild and mellow blend. 1 lb. bag $1.29 3 lb. bag $3.83

Nob Hill COFFEE Rich hearty flavor 1 lb. bag $1.35 2 lb. bag $2.68

Edwards COFFEE Always fresh. No finer coffee packed. Drip or regular grind. 1 lb. vacuum tin $1.39

Edwards Instant COFFEE. Reduces coffee making time to seconds. 2 oz. jar 67¢

Canterbury TEA High quality, low price. 1 lb. package 89¢ TEA BAGS Pkg of 120 $1.28

PEACHES	Highway Standard Halves. 15 oz. tin	4 for 69¢
SOUP	Campbell's. Tomato of Vege. 10 oz. tin	2 for 25¢
PORK & BEANS	Taste Tells in tomato sauce. 15 oz. tin	4 for 49¢
FANCY PEAS	Sugar Belle. Sieve 5. 15 oz. tin	4 for 53¢
SPORK	Burns'. 12 oz. can	3 for 99¢

Marmalade	Empress Pure. G.L.O. 24 oz. can		41¢
Wax Paper Refills	Milady. 100 ft. roll		25¢
Margarine	Solo. 16 oz. pkg.	2 for	59¢
Corn Flakes	Kellogg's. 12 oz. pkg.		23¢
Spaghetti	Taste Tells. 15 oz. can	2 for	29¢
Graham Wafers	Christie's. 13½ oz. pkg.		28¢
Potato Chips	Nalley's. 4 oz. cello		25¢
Catsup	Taste Tells. 13 oz. bottle	2 for	43¢
Reddi Whip	Serve with pie or shortcake. 7 oz. can		64¢

SAFEWAY

We Reserve the Right To Limit Quantities

CANADA SAFEWAY LIMITED

OLD YMIR SWIMMING HOLE SOUGHT . . .

Touring Bonspieler a Golf Winner; "You Kicked Me in the Face"

By LEN WALKER

Many of the Midsummer Bonspiel curlers had stories to tell on their arrival but the best one I thought came from A. G. Backstrom and his partner Cully Dosen who travelled all the way from St. Paul, Minn., to be here for this 'spiel.

Both are ardent golfers and on arriving in Spokane Mr. Backstrom not only talked Dosen into entering a golf tourament but paid his entry fee as inducement. To the surprise of both, Mr. Dosen on a 120-yard hole placed his last ball 20 inches from the cup to take second prize in the tourney.

While there and giving his name and address to a lady at the golf course so she could send his prize to him, Mr. Dosen was asked if he knew Jack Ford in St. Paul and sure enough Dosen had played golf with the man. This 'spiel is a great way of renewing acquaintances or coming across old contacts. The phrase is a little hackneyed, "but it can be a small world . . ."

On talking to Mr. Dosen we discovered that Mr. Backstrom last year travelled to Scotland with the United States curling rink on a tour over there. He is also a member of the committee arranging for a Scots team to come to the States next Winter. While overseas Backstrom curled both in Switzerland and Sweden. Both admitted that 1700 miles was a long way to travel for a bonspiel, but they don't regret the trip. They have had a great time all the way.

THEY'LL BE TRYING

Back to give the other rinks something to fight for is E. B. Olson and his two sons, the summer champions of last year. When asked what he thought his chances would be to repeat Mr. Olson's only remark was "We'll be in there trying."

With one of his rink unable to make the trip at the last minute Secretary Jack Morgan soon fixed things up for him. He contacted Bud Taylor of Salmo who stated he would be only too glad to play with a championship rink.

AT VICTORIA EVENT

Dr. J. E. Bradley of Wainwright along with his rink and the rink made up from their wives arrived in from Victoria where they have participated in their first summer bonspiel.

All feel that their stint at the coast gave them extra practice for this main event. All praised the condition of Victoria ice, and Dr. Bradley stated it was the best he has ever curled on either in winter or summer. "Of course," said Bradley, "the weather was cool throughout the whole week which may have accounted for it."

The ladies also were pleased with their performance at the coast. They had eight games before being knocked out and hope to go all the way in this 'spiel.

FLOWERS DELIGHT

Another ladies rink from Edmonton and skipped by Mrs. P. H. Luchak marveled at the beautiful flowers in Nelson. All the time they were registering they kept peering through the window of the office at the array of roses in the next yard.

Late in the afternoon another rink skipped by George Montgomerie of Regina and a man who has appeared in 'spiels in 1948-49-52-53, arrived.

George Montgomerie, asked about his appearance for another session, said he just liked to turn up like a bad penny. He "likes Nelson and the people I have come in contact with while attending the 'spiels."

Many of the curlers talked about the roads both in B. C. and Alberta, but the story that struck me as being the best came from H. Ranche of Sexsmith who was back in Nelson for the first time in 30 years.

At that time he was in Ymir and according to him they didn't even have a road out there. He now wants to test the new road and also look for the old swimming hole where he spent so many hours 30 years ago.

While chatting with H. Miller of Moose Jaw I discovered that a member of his rink, Mr. Fulton, at one time curled in Regina with Herb Peacock of Nelson.

Yes, throughout these 'spiels many new friendships are made and many old acquaintances meet again after many years.

40 YEARS AGO

Another story came out at the fastball game in the afternoon between the Humes and the Castlegar Cubs. While sitting on the bench I overheard one man say to another, "Well you may not remember me but 40 years ago we played soccer together and at a practice in the morning you kicked me in the face." The other chap looked at him and smiled, then exclaimed "Yes, but it didn't keep you out of the game that afternoon. The last I noted neither knew who was winning the game in progress. They talked over old times.

THIS AND THAT:

Congratulations are in order to the Castlegar Cubs for making their appearance here for the benefit of the visiting curlers. Many to enjoyed the games very much.

If one were asked to pick a star in the games I'm sure Gerry Wanless, manager and catcher of the Cubs, would get the nod for after 20 some odd years of fastball behind him he is still one of the finest receivers in the West Kootenay. His everlasting spark behind the plate has aided the Cubs no end in their quests for championships.

Our choice for the star of the future would go to 18-year-old Kenny Grunerud, star chucker for the Cubs. He is terrific and credit for it should go to Rennie Mitchell who can still stop the best hitters with his pitching performances.

One story on fastball we can't let go astray deals with Mickey (Shake It Off) Maglio. It seems Maglio had gone hitless for so long that he decided the other evening to try batting left-handed. To the surprise of everyone in the park, himself included, he lofted one of the longest homers of this season. The ball cleared the fence by 15 feet. Much more of that Mickey and the cricket club will be scouting you.

OSHL Finds Kootenay Trip Too Expensive

KELOWNA, B.C. (CP) — Okanagan Senior Hockey League has voted against continuation of an inter-locking schedule with the Western International Hockey League.

Expense of the Kootenay and poor drawing power of the visiting WIHL teams were given as reasons for the move at a meeting here Sunday.

Kelowna, Kamloops, Vernon and Penticton comprise the OSHL while Trail, Kimberley, Nelson and Spokane were entered last year in the WIHL.

Kelowna delegates claimed it cost $1450 to make the swing through the Kootenays while average attendance when WIHL teams played locally was 1250. The inter-locking schedule added two and one-half weeks to the season.

Schedule will be drafted shortly for a 19-week schedule during the 1954-55 season. Delegates protested the newly imposed 15 per cent tax on all gate receipts.

Frank Becker, past president of the B.C. Amateur Hockey Association, warned that unless the tax is rescinded, B.C. may not see another Allan cup final.

Fernie Falcons Take Montanans

FERNIE — Scoring all their runs in the last four innings, Fernie Falcons downed Eureka, Montana, 6-5 in a ten-inning baseball game here Sunday. The win consolidated Fernie's second place position in the B.C.-Montana Baseball League.

Eureka rapped Bill Kimarevich for five hits and five runs in the first three innings, then were held hitless until Mason got their last hit in the top of the ninth. Meanwhile Dick Adams was pitching masterful ball, allowing only three singles in the first six innings. Fernie then bunched hits to score two runs in the seventh, two in the eighth and one in the ninth to tie the score. The winning run came in the tenth as Pearch doubled, went to third on Marasco's single and scored on a passed ball.

In five trips to the plate Mason of Eureka collected three of his team's six hits. Vic Marasco of Fernie also got three hits in five at bat.

Moe Young Turns Down Coach Job

TRAIL, B.C. (CP) — The executive of the Trail senior hockey club announced Monday that Moe Young had turned down a coaching offer for the 1954-55 season.

Young, a former star with the now defunct Tacoma Rockets, refused to renew his coaching contract because of business reasons.

Young said the coaching job "requires more time during the coming season. I feel that I cannot devote the necessary time required both to my business and the coaching job."

Young operates bowling alleys here. He said he would remain with the Smoke Eaters as a player.

Young came to the Smokies in the 1952-53 season and was appointed to succeed Gerry Thomson as coach. In his two years as coach the Smoke Eaters were in the Western International Hockey League finals once and ended last season in the basement.

The Trail executive gave no indication of who might be selected to replace Young as coach.

LEAFS OFF TO TRAIL TONIGHT

Nelson Maple Leafs baseball team journeys to Trail tonight to meet Trail Smoke Eaters.

Making the trip will be Swede Larson, Les Hufty, Reni Masi, Bob McNabb, Herb Lovett, Dunc Kennedy, Marsh Severyn, Ernie Gare, Ken White, Dunc Jamieson, Frank Hufty, jr., and Charlie Christianson.

Lions, Rotarians Battle for Lead

	W	L	Pct.	GBL
Lions	4	2	.666	—
Rotarians	5	3	.625	—
Gyros	4	4	.500	1
Kinsmen	3	4	.429	1½
Kiwanis	2	5	.286	2½

Lions and Rotarians of the Nelson Little League are currently battling it out for the league's top spot. Lions now hold an .041 percentage points lead over the Rotary team but in the games behind column the two clubs are tied. The standing includes games of July 7.

Four batters in the league are hitting .400 or better with four of these being from the Rotary or Lion clubs which likely is one reason they share first place.

Statistics for the league's top 10 hitters follow:

	GP	AB	H	Pct.
Frederickson (R)	7	17	8	.470
Engeldew (R)	8	26	12	.462
Cutler (Kin)	5	16	7	.450
Laughton (L)	6	18	6	.444
McClelland (L)	4	15	6	.400
Speirs (R)	8	23	9	.391
Blakeman (G)	8	24	9	.375
Fraser (G)	7	19	7	.368
Hancock (Kin)	7	22	8	.364
Carter (R)	8	25	9	.360

Bonspiel Results

Results of the first round of play in the World's Summer Championships of the Midsummer Bonspiel Monday:

E. C. Hunt, Nelson 4, H. Ranche, Sexsmith, Alta. 7

D. E. Christie, Beardmore, Ont. 15, J. L. Owens, Carstairs, Alta. 5

J. Leeming, Nelson 5, J. E. Purdie, Brandon, Man. 8

I. Staples, Creston 17, T. Jones, Edmonton, 7

D. Cathcart, Nelson 13, E. G. Callbeck, Calgary 9

H. Miller, Regina 8, B. G. Craig, Lethbridge, Alta. 6

W. H. Pringle, Kindersley, Sas. 8, W. Boese, Swalwell, Alta. 7

A. G. Backstrom, St. Paul, Minn. 13, N. McLean, Grande Prairie, Alta. 8

R. L. Bruce, Nelson 9, W. VanBuskirk, New Westminster 10

L. G. Moir, Salmo 5, W. O. Spence, Chauvin, Alta. 10

Les Legg, Stettler, Alta. 9, Bill Gold, Nelson 8

L. E. Northcott, Milo, Alta. 6, Jim Taylor, Portage, Wisc. 7

W. D. Hodgson, Claresholm, Alta. 4, E. C. Perry, Edmonton 9

C. H. Parrish, Nelson 7, R. E. Fath, Champion, Alta. 9

M. J. Prokopochuk, Fort St. John 7, J. Kubasek, Vauxhall, Alta. 11

Bill Hunter, Medicine Hat, Alta. 10, H. V. Rogers, Edgeley, Sask. 7

A. Hansen, Bentley, Alta. 8, A. Waters, Nelson 14

B. B. Oxley, Creston 6, A. B. Leask, Calgary 10

P. Strandberg, Salmo 8, H. J. Blaney, Vauxhall, Alta. 6

J. J. Cairns, Mirror, Alta. 9, P. McLafferty, Moose Jaw, Sask. 8

R. C. Jenkins, Carstairs, Alta. 10, T. A. Wallace, Nelson 7

Dr. J. L. Maurer, Nelson 9, L. Chase, Vancouver 10

G. Montgomerie, Regina 10, D. Kyle, Edmonton, Alta. 7

Dr. J. E. Bradley, Wainwright, Alta. 9, C. Mitchell, Vancouver 11

N. Sardich, Nelson 7, R. M. Patriquin, Calgary 10

F. Palechek, Ponoka, Alta. 8, E. B. Olson, Edmonton 10

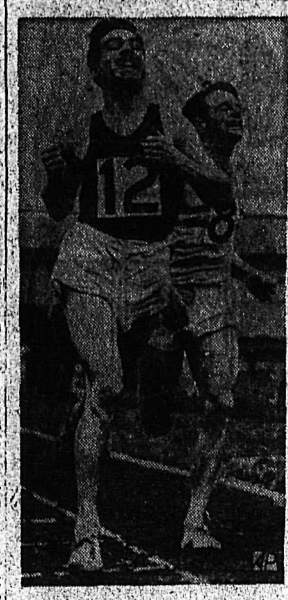

Fred Green (12) little known British runner, breaks tape at White City Stadium in London July 10 to better the world mark for three miles set in 1942 by Gunder Haegg in Sweden. Green's time was 13 minutes, 32.2 seconds, two-tenths of a second faster than Haegg's. Chris Chataway (8) comes in second.—(AP Wirephoto by radio from London.)

Legion Tops Pony League

	W	L	T	Pct.	GBL
Legion	6	2	0	.750	—
Orphans	4	3	1	.563	1½
Knight of Col.	2	5	1	.313	3½

Legion is in first place in the 3-team Nelson Pony League in games including July 8. Each team has played eight games.

In the hitting department the top 10 batsmen range all the way from .571 to .278. Statistics follow:

	GP	AB	H	Pct
Wood	7	21	12	.571
Montelone	8	26	14	.538
Holmes	8	28	15	.536
Borch	8	28	14	.500
Blakeman	8	19	7	.368
Olson	8	21	7	.333
Bond	8	28	9	.323
Skinner	8	23	7	.304
Portlance	8	23	7	.304
Moffat	8	24	7	.292
Atwell	5	18	5	.278

JUNIOR BASEBALL LEAGUE LEAD AT STAKE TONIGHT

Trail Giants of the West Kootenay Junior Baseball League will meet Nelson Athletics at the Civic Grounds this evening in another league fixture.

Both the locals and Trail Giants are neck and neck for the league leadership and this evening's game should be a good one. For Nelson their ace chucker Al Dawson will be on the mound with Eddy Isackson doing the receiving.

Rest of the team will be picked from: George Benwell, Arnold Sherwood, Keath Harmsteh, Wayne Waters, Tom Marshall, Jimmy Savada, Johnny Moore, Larry Hendrickson, John Ross, Bob Jordan and Frank Elsener.

20 Chosen for Pony League Tests

Twenty Pony League baseball players are to attend tryouts for selecting an all-star team. Tryouts begin Tuesday at Queen Elizabeth Park.

Players to attend are Blair Olson, Bernie Monteleone, Denis Bond, Ken Moffet, Gordy Jeffs, Cal Fredricksen, Earl Farenholtz, Don Stevenson, Dave Grundy, Ken Blakeman, Tom Hufty, Bill Atwell, Bill Kraft, Don Skapple, Don Holmes, Fred Nudd, Gord Wood, Mike Borch, Tom Balfour and Gerry Skinner.

Lauzon in Quebec, christened Pointe de Levy by Champlain in 1625, adopted its present name in 1867.

Rosewall, Hartwig Take Doubles Title

BAASTAD, Sweden (AP) — Australian Davis Cup players Ken Rosewall and Rex Hartwig defeated Tony Trabert of Cincinnati and Budge Patty of Los Angeles and Paris, 12-14, 8-6, 6-1, 6-3 to win the doubles final of the international tennis championship Saturday.

LAVERY NAMED

MONTREAL (CP) — Joseph Lavery of Hamilton, Ont., has been appointed coach of Canada's British Empire Games boxing team in lieu of Gordon Mackie, Winnipeg, who was unable to accept the post for business reasons.

Benares, most ancient city in India, is sacred to Hindus as the scene of Buddha's first preachings.

Ford To Start Against Roberts in All-Star Play

CLEVELAND (AP) — Whitey Ford, 25-year-old New York Yankee lefthander, is manager Casey Stengel's surprise pitching choice to start against Philadelphia's Robin Roberts in today's 21st All-Star baseball game at Municipal Stadium.

Seeking to break a four-game American League losing streak, Stengel drew on his own staff to face the favored National Leaguers who pack three lefthanded sluggers — Cincinnati's Ted Kluszewski, Brooklyn's Duke Snider and St. Louis' Stan Musial — in their starting line-up.

With a break from the weatherman who predicts a partly cloudy day with the temperature in the middle 90s, the All-Star attendance record of 69,812, set at Cleveland in 1935, might be broken.

Game time is 1:30 p.m. with network radio and television coverage. In case of rain, the game will be played at 8 p.m. tonight. If the weather should force other postponements, Commissioner Ford Frick has set aside 11 a.m., 2 p.m., or 8 p.m. Wednesday.

Although the Americans still hold a 12-8 edge in the series, the Nationals' home run power makes Manager Walter Alston's team an 8-to-5 choice.

Both clubs are in tough shape for pitching after Sunday's heavy doubleheader firing and injuries that cost the Americans the services of New York's Allie Reynolds and Cleveland's Mike Garcia.

PHONE 144 FOR CLASSIFIED

HOCKEY
MIDSUMMER HOCKEY
Season and Contract Tickets on Sale.
TODAY and WEDNESDAY
Civic Centre Office
10 a.m. to 5 p.m.
Reserved Seats $1.50

The Shamrock Grill Welcomes CURLERS
We Are Celebrating This Week With a Special
BONSPIEL MENU
Listed Below Are Three of Our
DAILY SPECIALS
★ SPRING FRIED CHICKEN
★ CHICKEN SPAGHETTI
★ HOME MADE CHILI
Tempting — Tasty Home Cooked Foods Our Specialty. Drop in Today.
at the
Shamrock Grill
Vernon Street — Across From the Rink

West Kootenay Junior
BASEBALL LEAGUE
TRAIL GIANTS vs NELSON
Tonight at 6:30
CIVIC CENTRE GROUNDS

WEDNESDAY 6:30 P.M.
CIVIC CENTRE GROUNDS
HARLEM CLOWNS
vs
Nelson Senior Men's Fastball League

POPEYE SMITH
Outfield
Adults 50c Children 25c

TRADE-IN YOUR TIRE TROUBLES NOW!
DON'T RISK A SERIOUS ACCIDENT BY DRIVING ON TREAD-THIN TIRES...
NOW! TODAY! YOU CAN GET
ROCK BOTTOM PRICES on NEW B.F.Goodrich Tires
Make this Safety, Economy check on YOUR old tires... Trade them in NOW while you can STILL get TOP allowance

B.F.Goodrich
★ LIFE-SAVER Tubeless
★ Silvertown
★ DEFIANCE
PLAY IT SAFE..
drive safely, more enjoyably, all summer long, on new, comfortable, long-mileage, B. F. Goodrich Tires ... Best in the long run.
COME IN...SEE US TODAY!
54-9
DRIVE IN WHERE YOU SEE THIS SIGN
MEL BUERGE MOTORS LTD.
608 Vernon St. — FORD — MONARCH — Nelson, B.C.

ENJOY Player's "MILD"
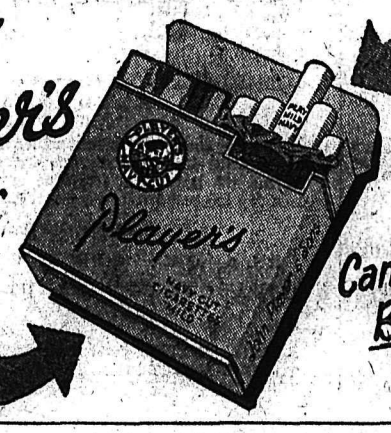
Canada's Mildest, Best-Tasting Cigarette

1856

LI'L ABNER

HENRY

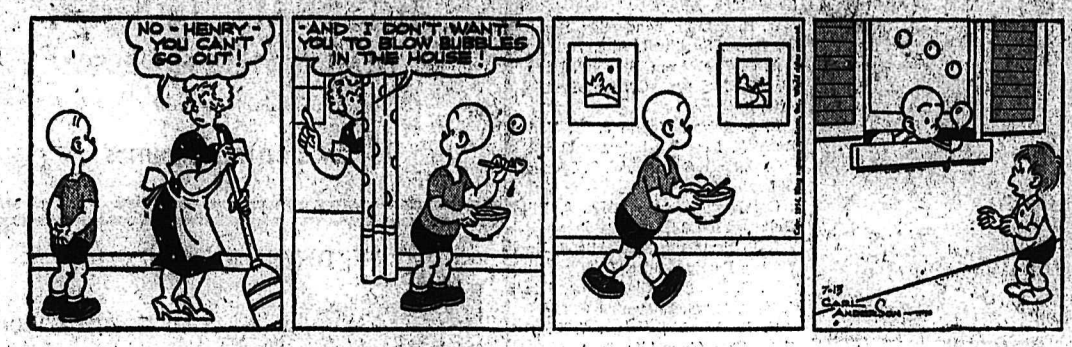

LONE RANGER

BLONDIE

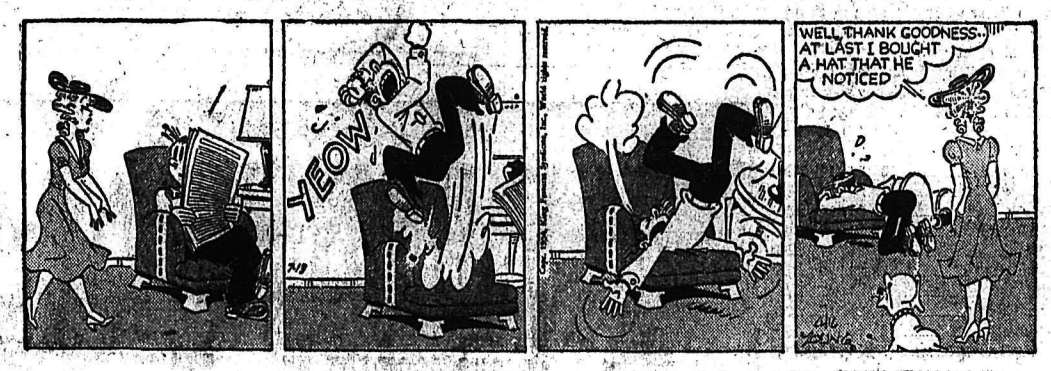

DONALD DUCK

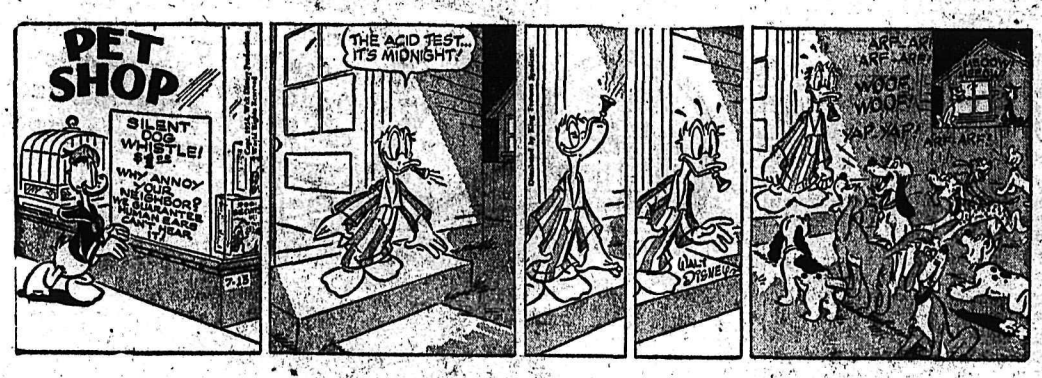

BUZ SAWYER

JIGGS

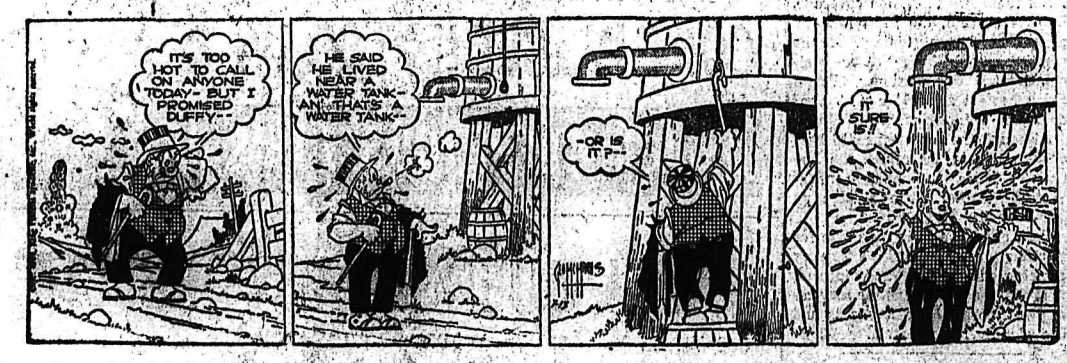

STOCK QUOTATIONS

The Daily News does not hold itself responsible in the event of an error in the following lists.

TORONTO STOCKS

(Closing Prices)

MINES	
Acadia Uranium	.10
Akaitcho	.80
American Y K	.12½
Area	.36½
Armistice	.12½
Atlas Y K	.11
Aunor	2.10
Bagamac	1.06
Barymin	2.00
Base Metals	.15
Bevcourt	.19
Bobjo	.23
Bralorne	3.60
Broulan	1.48
Brunswick	10.00
Campbell R L	8.00
Central Patricia	.70
Chesterville	.35
Chimo G	1.41
Cochenour	.92
Cons M & S	27.15
Conwest	3.25
Cons Discovery	1.85
Delnite	1.05
Dome	15.25
Donalda	.43
Duvay	.22
East Malartic	2.55
East Sullivan	4.15
Elder Gold	.65
Estella	.15¾
Eureka	.83
Falconbridge	17.75
Frobisher	4.10
Geco	10.50
Giant Yel	8.10
God's Lake	.72
Gold Hawk	.14½
Golden Manitou	1.40
Gold Hawk	.14½
Hallnor	2.90
Hardrock	.13
Hollinger	15.75
Homer Y K	.15
Hudson Bay	46.50
Inspiration	2.10
Int Nickel	42.15
Jellicoe	.23
Joliet Que	.52
Kayrand	.10¾
Kerr Addison	18.00
Kirk Townsite	.20¾
Labrador	8.75
Lake Dufault	.64
Lakeshore	5.20
Lake Wasa	.22
Lexindin	.71
Lingman (new)	.11
Louvicourt	.19
Macassa	1.61
MacDonald	.48
MacLeod Cock	1.95
Madsen R L	1.64
Malartic G F	1.42
Marcus G	.11
McIntyre Porc	62.00
McKenzie R L	.40
McWatters	.18
Mining Corp	15.65
Moneta	.50
New Alger	.10
New Bidlamaque	.37
New Calumet	.61
New Goldvue	.12
New Kelore	.11
New Larder U	.92
New Mylamaque	.28
New Thurbois	.10
Nipissing	2.21
Noranda	72.00
Normetals	2.88
O'Brien	.75
O'Leary	.15
Pamour	.66
Paymaster	.40¾
Pickle Crop	1.08
Pioneer	1.71
Placer Develop	29.00
Preston E D	3.35
Quebec Lab	.10
Quemont	19.85
Radiore	.91
Roche L L	.12
San Antonio	1.36
Sherritt Gordon	4.00
Silvermiller	1.03
Silanco	.13¾
Starratt Olsen	.11
Steep Rock	7.60
Sudbury Cont	.17
Sylvanite	1.11
Teck Hughes	2.05
Thompson-Lund	.14
Toburn	.43
Tombill	.43
Torbrit	1.50
Trans Cont Res	.37
Union Mining	.17
Upper Canada	1.05
Ventures	1.67
Waite Amulet	12.85
OILS	
Anglo Can	4.80
B A Oil	25.50
Cal & Ed	11.12
Central Leduc	1.49
Chemical Research	2.27
Del Rio	1.22
Federated Pete	3.50
Imperial Oil	33.25
Kroy	1.10
MacDougal Segur Ex	.10¾
Okalta	1.20
Pac Pete	7.75
United Oils	.90
INDUSTRIALS	
Abitibi	22⅝
Algoma Steel	42
Aluminum	66⅝
Argus	17¼
Atlas St	12¾
Beattie Bros	7
Bell Telephone	44
Brazilian	8
B C Elec 4s	93
B C Elec 4¾s	101½
B C Forest	7⅝
B C Packers B	12
B C Power A	22¼
Building Products	44
Burl Steel	22¾
Burns B	52½
Can Malting	59½
Can Packers A	40½
Can Brew	26½
Can Canners	26¼
Can Car & Fdy	21⅞
Can Celanese	19½
Can Dredge	63¾
Can Oil	15½
Can Pac Rly	26½
Cockshutt	7¾
Cons M & S	27⅛
Cons Paper	54
Dist Seagram	30
Dom Foundries	14⅝
Dom Steel & Coal B	11½
Dom Stores	25
Dom Tar & Chem	8
Dom Textiles	6⅜
Dom Magnesium	14⅞
Eddy Paper	25½
Famous Players	24½
Fanny Farmer	23
Ford A	90
Gatineau	24½
Gatineau 5% pfd	110¼
Gen Steel Wares	21¼
Gypsum Lime	41
Imperial Oil	33¼
Imperial Tobacco	9½
Int Metals	33
Int Nickel	42⅛
Int Pete	20¾
Int Utilities	33¾
Kelvinator	21¼
Laura Secord	16¼
Loblaw A	44¾
Loblaw B	57
Maple Leaf Milling	9
Massey Harris	8⅜
McColl Frontenac	32
Mont Loco	16
Nat Steel Car	25½
Page Hershey	68¾
Powell River	35
Power Corp	42½
Russ Industries	15¼
Shawinigan	52¼
Sicks Brew	29
Simpsons A	21
Southam	34
Steel fo Canada	37½
Union Gas of Can	41½
United Corp B	14¾
United Steel	12¾
Western Grocers A	38¾
Winnipeg Gas	9⅞

Vancouver Stocks

(Closing Prices)

MINES	
Beaver Lodge	.47
Bralorne	3.55
Canusa	.04½
Cariboo Gold	.65
Estella	.16
Giant Mascot	.49
Golconda	.23
Grandview	.15
Highland Bell	.36
Pac Eastern Gold	.17
Pend Oreille	5.00
Pioneer Gold	1.65
Premier Border	.03½
Quatsino	.13
Reeves Mac	1.50
Sheep Creek	.76
Silver Ridge	.06
Silver Standard	.73
Utica	.00½
Vananda	.02
Van Roi	.03
Western Exploration	.48
Western Tungsten	.66
Yale	.33
OILS	
Anglo Can	4.70
A P Cons	10.50
Cal & Ed	10.50
Commonwealth	3.95
Home	7.50
Okalta Com	1.20
Pac Pete	7.70
Royalite	10.50
Vanalta	.18
Vulcan	.28
INDUSTRIALS	
Capital Estates	4.70
Int Brew B	4.65
Mid West Gas	1.70
Peace River Gas	4.50

Market Trends

NEW YORK (AP) — The stock market maintained a slightly higher edge despite a number of weak spots in the list.

Canadian stocks were higher. Canadian Pacific, McIntyre and Hiram Walker each gained and Distillers Seagram advanced. International Nickel slipped.

TORONTO (CP) — Industrials moved firmly ahead but prices eased in light trading toward close.

Papers, steels and constructions led the advance with gains of minor fractions. Foods, refining oils, financial institutions and textiles were also strong.

MONTREAL (CP) — Prices moved ahead irregularly in moderate active trading.

Miscellaneous industrials, papers utilities and steels gained strength while beverages and senior metals showed a downward trend. A mixed tone ruled the bank section. Senior oils and carriers generally held steady.

LONDON (Reuters) — Trading opened with firmness in most sections but business tended to contract during the afternoon as operators awaited Prime Minister Churchill's statement to parliament of his recent visit to Washington.

Calgary Livestock

CALGARY (CP) — Trade opened strong and active on the livestock market; 776 cattle and calves on offer; medium to near-good butcher steers about steady at last week's lower levels; good to choice butcher steers fully steady; good butcher heifers firm; cows strong; bulls steady; good stocker and feeder steers strong; veal calves generally steady.

Hogs closed steady last week at $29.50; sows at $14.25-15.

Good to choice butcher steers 19.50-21.50; common to medium 15-19.25; good to choice butcher heifers 17.50-19; common to medium 13-17.25; good to choice fed calves 19-20; common to medium 17-18.75; good cows 12-13.50; common to medium 10-11.75; canners and cutters 6-9.50; good bulls 12.50-13.50; common to medium 9-12; good stocker and feeder steers 16-17; common to medium 13-15.75; good to choice veal calves 19-22; common to medium 14-18.50.

Winnipeg Grain

WINNIPEG (CP) — Winnipeg grain cash prices:

Oats, No. 1 feed, 67.

Barley, No. 1 feed 99.

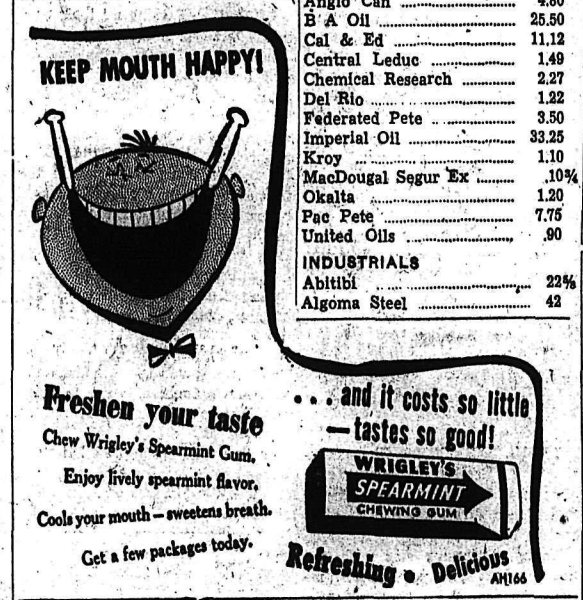

ON THE AIR

CKLN PROGRAMS . . . 1240 ON THE DIAL

TUESDAY, JULY 13, 1954

(Pacific Daylight Time)

7:00—News
7:05—The Early Bird
7:30—News
7:35—Rise 'n Shine
8:00—News
8:10—Sports News
8:15—Breakfast Club
8:45—Serenade
8:55—Woman's World
9:00—Warren's Wigwam
10:00—Carnation Entertains
10:15—Elwood Glover
10:45—News
10:50—Morning Music
11:00—Gabriel Heater
11:15—Homemaker Harmonies
11:45—Consumer's Corner
12:00—Kitchen Karnival
12:15—Sports News
12:20—News
12:30—Farm Broadcast
12:55—Today in History
1:00—Tops and Pops
1:15—Hollywood Calling
1:30—Specialty Shop
1:45—Musicale
2:00—Pacific News
2:15—Musical Matinee
2:30—Trans-Canada Matinee
3:15—Siesta Time
3:30—Sacred Heart
3:45—News
3:48—Yesterday's Favorites
4:15—Barney Potts Show
4:30—Music Picture Lady
4:45—Sleepytime Story Teller
5:00—Story Parade
5:15—Report from Parliament Hill
5:20—The Lighter Side
5:25—Road and Weather Report
5:30—Supper Club
5:45—Sports News
5:50—News
6:00—Here's Health
6:15—Coleman Concert Hall
6:30—Cavalcade of Melody
7:00—News
7:15—News Roundup
7:30—Music Hall
8:00—Nation's Business
8:15—Coke Time
8:30—We're Travellin' Light
9:00—Let's Make Music
9:30—Chilcotin Trails
10:00—News
10:15—People of the MacKenzie
10:30—Sports Roundup
10:45—Devotions
11:00—Around the Town
12:00—NEWS Night Cap

CBC PROGRAMS

WEDNESDAY, JULY 14, 1954

(Mountain Standard Time)

7:00—Fishermen's Broadcast
7:15—Musical Minutes
7:30—News
7:35—Musical Minutes
7:40—Morning Devotions
7:55—Musical March Past
8:00—News
8:10—Bill Good
8:15—Breakfast Club
8:45—Anything Goes
9:00—BBC News Commentary
9:15—Aunt Lucy
9:30—Laura Limited
9:45—Music Shop
10:00—Morning Visit
10:15—Elwood Glover
10:45—Musical Program
11:00—A Man and His Music
12:15—CBC News
12:25—Showcase
12:30—Farm Broadcast
12:55—Five to One
1:00—Afternoon Concert
2:30—Trans-Canada Matinee
3:15—Siesta Time
3:30—Program Resume
3:45—News Bulletin
3:48—B. C. Roundup
4:15—Piano Pops
4:30—Jubilee Road
4:45—City Under the Ice
5:00—Howdy Doody
5:15—Continental Carousel
5:40—Inter. Commentary
5:45—News and Weather
5:55—Have You Heard
6:00—Neighbourly News
6:15—Stars from Paris
6:45—Intro. to Wednesday Night
7:00—News
7:15—News Roundup
7:30—Trial of Lord Byron
9:00—CBC Symphony
10:00—News
10:15—Korean Experience
10:30—Musica Antica e Nuova

DAILY CROSSWORD

ACROSS

1. Coast
6. Shepherd's staff
11. Ancient language
12. Avoid an open course
13. Female singing voice
14. Make red
15. Infant's knitted shoes
17. Place
18. Harangue
20. Round
23. Claw
27. Rub out
28. Shave or pare
29. Legendary Swiss patriot
30. Followed (slang)
31. Long (for)
33. A wing
36. Jumbled
40. A shade of brown
42. Capital (Peru)
43. Near (poet.)
44. To make dim
45. Pithy
46. Smells

DOWN

1. Thick slice
2. Circle of light
3. Man's name
4. Tumultuously
5. Half an em
6. Bureau
7. A color
8. Excess of chances
9. S-shaped molding
10. County (Eng.)
14. Peruse
16. Sea eagle
19. Kindled into flame
20. Soak flax
21. Coin (Swed.)
22. Dancer's cymbals
24. Trouble
25. I have (contracted)
26. Guided
28. Brownish-red chalcedony
30. Tense
32. Abrasive materia.
33. Ancient name of Syria
34. Crescent-shaped figure
35. On the ocean
37. Italian beach resort
38. Arabian chieftain
39. Female parents
41. Perched
44. Board of Ordnance (abbr.)

Yesterday's Answer

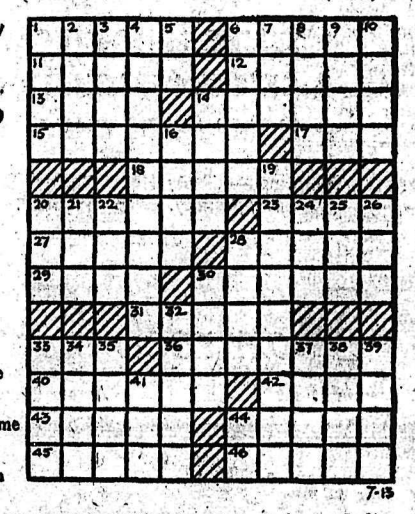

DAILY CRYPTOQUOTE—Here's how to work it:

A X Y D L B A A X R
is L O N G F E L L O W

One letter simply stands for another. In this example A is used for the three L's, X for the two O's, etc. Single letters, apostrophies, the length and formation of the words are all hints. Each day the code letters are different.

A Cryptogram Quotation

R L A Q V, E P M B G M R K P L M W I
U J V A Q V, B P V S A X U R I L S Q U M H B N,
X R I X K B A U K K ?—Q N A L R.

Yesterday's Cryptoquote: A WRETCH! A VILLIAN! LOST TO LOVE AND TRUTH!—BURNS.

Distributed by King Features Syndicate

Clean Money From Your Attic — With Want Ads

HELP WANTED

Experienced Hardware Man

Capable of buying for and operating hardware department with national retail organization. Top salary and excellent opportunity for qualified applicant.

WRITE BOX 7019
DAILY NEWS

Stating age, experience, and present occupation. Arrangements will be made for immediate personal interview in Nelson.

SCHOOL DISTRICT NO. 5
STENOGRAPHERS WANTED

Applications are invited for the following positions:

Stenographer for the Prince Charles High School, Creston, B. C., duties to commence August 9th, 1954. Minimum starting salary $152.00 per month.

Stenographer for Creston Elementary School; duties to commence August 31st, 1954. Minimum starting salary $152.00 per month.

Address all applications to R. D. Gardner, Secretary-Treasurer, School District No. 5 (Creston), Box 250, Creston, B. C.

APPLICATIONS WILL BE ACcepted by well-established company for neat-appearing man with car to service customers in organized district. Above average earnings year round. State qualifications, age, and marital status in first letter. Apply Box 7015, Nelson News.

WANTED: QUALIFIED MAN TO run pasteurization plant and manage same. New, modern, up-to-date plant. Commence operation August 15, 1954. References, please state salary expected. Apply F. Fairclough, Sec'y., Natal, B. C.

GOOD SAWYER, MUST BE ABLE to do own millwrighting. Portable mill capacity 20 M. per day. Wages $1.75 per M., year round work. Appl to D. W. Walker, c/o M. Rodgers, 430 Seymour St., Kamloops, B. C.

DUE TO INCREASED BUSINESS, the Fuller Brush Company requires two full-time men in East Kootenay Districts. Married men preferred. Apply D. E. Sergent, 206 Morgan St., Nelson.

WOMAN TO KEEP HOUSE AND care for child. 5-day week. Sleep out. Box 4060, Daily News.

WANTED PRINTER ON VANCOUver Island. Weekly. Box 7204, Nelson News.

FOURTH CLASS ENGINEERS. APply Box 7215, Nelson News.

HELP WANTED—FEMALE

EXPERIENCED TYPIST AND OFfice clerk. Permanent position and high salary for right applicant. Write Box 7020, Daily News, stating age, experience and present occupation.

WANTED HOUSEKEEPER IMmediately. Good wages, and good home. 612 Carbonate Street.

SITUATIONS WANTED

PLASTERING AND STUCCOING. Contract or by the hour. C. Horwood. Phone 768-L.

FOR ODD JOBS AND GARDEN work done by experienced gardeners, phone 1352-R.

OFFICE CLEANING, EVENINGS or Sunday. Phone 564-Y.

IF BUILDING A NEW HOME OR remodeling then phone 434-X-2.

AUTOMOTIVE
MOTORCYCLES, BICYCLES

FOR SALE—1949 FORD 4-DOOR Sedan in good condition. Like new. Low mileage, radio, and heater. Must sell. Low price. Box 7172, Daily News.

1938-'50 FORD SEDAN CHASSIS 1938. In 1950 new motor, new hydraulic brakes installed, complete rewiring done. Price $265 Box 4108, Daily News.

¾-TON 2-WHEEL TRAILER FOR sale. Price $200. Apply Leo Van in, Shoreacres.

BIKE FOR SALE, 3-SPEED RAleigh racer. Excellent condition. Phone 272.

FOR SALE: '50 CHEV. DELUXE 2-door sedan. Seat covers and heater, $1150. Ph. 1221-R.

BUSINESS AND PROFESSIONAL DIRECTORY

ASSAYERS AND MINE REPRESENTATIVES

E. W. WIDDOWSON & CO., ASsayers 301 Josephine St. Nelson

H. S. ELMES, ROSSLAND, B.C. Assayer Chemist. Mine Rep.

BUILDING and CONTRACTING

GEORGE FETTES

Sash Frames and Cabinet Making. Phone 2566
Hillcrest Ave. Fruitvale, B. C.

ENGINEERS AND SURVEYORS

BOYD C. ATTLECK, M.E.I.C.
B.C. Land Surveyor P. Eng. (Civil)
218 Gore St., Nelson. Phone 1238.

R. K. COATES
Suite No. 8, 373 Baker St., Nelson
Phone 1118 B.C. Land Surveyor

S. V. SHAYLER P.O. BOX 252
Kimberley Phone 54
B.C. Land Surveyor, Engineer.

GRAVEL

FLETCHER'S SAND AND CRUSHed Gravel. Wholesale and delivered. Phone 1497-L.

MACHINISTS

BENNETTS LIMITED
Machine Shop. Acetylene and electric welding. motor rewinding. Phone 593. 324 Vernon St.

PUBLIC NOTICE

NOTICE OF SALE BY SHERIFF
PURSUANT TO THE
"EXECUTION ACT"
IN THE SUPREME COURT OF
BRITISH COLUMBIA
No. 161H/1952

IN THE MATTER OF THE "EXECUTION ACT" BEING CHAPTER 114, of the Revised Statutes of British Columbia, 1948, and Amending Acts, AND IN THE MATTER OF A JUDGMENT BETWEEN:

ALFRED ERNEST HOBBS
PLAINTIFF

AND

NICK K. POOHACHOW
DEFENDANT

PURSUANT to the order of the Local Judge of the Supreme Court of British Columbia made in Chambers at Nelson, British Columbia, the 14th day of June, A.D. 1954,

I WILL OFFER FOR SALE at my office at the Court House, Nelson, British Columbia, at the hour of 2 o'clock in the afternoon on Friday the 16th day of July, A.D. 1954, the lands and premises situate near Winlaw, British Columbia, of which Nick K. Poohachow is the registered owner, which lands and premises are more particularly described as Block 280 of Lot 3482 May 1115 Kootenay District to satisfy the above mentioned Judgment amounting to $1600.55 in subsequent interest thereon and costs incurred in these proceedings.

The charge or encumbrances appearing on the register against the said lands are as follows. Judgment recovered herein by the above mentioned Alfred Ernest Hobbs on the 17th day of June, 1953, against the said Nick K. Poohachow for $1600.55 registered on the 22nd day of June, 1953.

Judgment recovered by Kootenay River Lumber & Pole Company Limited on the 21st of October, 1953, for $343.62 registered on the 3rd day of December, 1953.

The Lis Pendens issued in these proceedings registered on the 5th day of May, 1954.

The terms of sale — cash.

Deed at purchaser's expense.

DATED at Nelson, British Columbia, this 8th day of July, A.D. 1954.

Sheriff for South Kootenay
THOMAS G. C. FOX.

TENDERS WILL BE RECEIVED by the undersigned until August 17th, 1954, for the purchase of the Canadian Legion Hall, Kaslo, B. C. Building measures 40x85 on two corner lots. Full stone foundation, furnace, kitchen, club room, auditorium 40x60. Birch flooring. Full particulars from the secretary, Canadian Legion, Kaslo, B. C. The highest or any tender not necessarily accepted.

SEALED TENDERS addressed to the undersigned and marked as to content will be received up to 4 p.m. (D.S.T.) on the twenty-seventh day of July, 1954, for additions to and reconstruction of the Central Elementary School at Trail, B. C.

Plans, specifications and tender documents will be available on deposit of $25.00 at the office of Paul D. Smith, Architect, Legion Building, Trail, B. C., on July 13, 1954. Deposits will be forfeited if the plans and specifications are not returned in good order on or before the seventh day following the submission of the bids.

Each tender must be accompanied by a certified cheque as specified in the form of tender.

The lowest or any tender will not necessarily be accepted.

R. C. SMITH,
Secretary - Treasurer
Board of School Trustees,
School District No. 11,
Trail, B. C.

LAND REGISTRY ACT
(Section 161)

IN THE MATTER OF that part of Block 3B of Subloj 13 of Lot 4595, Kootenay District, Plan 830, lying South of a line which bisects the Easterly and Westerly boundaries of the said Block.

Proof having been filed in my office of the loss of Certificate of Title No. 67876-I to the above mentioned lands in the name of Laura Alexander and bearing date the 3rd October, 1951, I HEREBY GIVE NOTICE of my intention at the expiration of one calendar month from the first publication hereof to issue Provisional Certificate of Title in lieu of such lost Certificate. Any person having any information with reference to such lost Certificate of Title is requested to communicate with the undersigned.

DATED AT NELSON, B. C., this 8th day of July, 1954.

L. A. McPHAIL,
Deputy Registrar.

IN THE MATTER OF
THE CHANGE OF NAME ACT,
REVISED STATUTES OF
ONTARIO, 1950, CHAPTER 47

TAKE NOTICE that the application of Anatoly Bojmuk residing at the Village of Enterprise, in the Township of Camden, County of Lennox and Addington, in the Province of Ontario, to change his name to Tolie Albert Boymer will be heard by the presiding Judge of the County Court of the County of Lennox and Addington in his chambers at the Court House, Napanee, Ontario, on Friday, the 23rd day of July, 1954, at the hour of eleven o'clock in the forenoon.

DATED at Kingston, this 24th day of June, A.D. 1954.

RANKIN AND WRIGHT,
71 Clarence Street,
Kingston, Ontario.

BOATS AND ENGINES

FOR SALE: 16-FT. MAHOGANY oak ribbed constructed boat. Newly finished inside and out. Apply 723 6th Street, evenings.

PROPERTY, HOUSES, FARMS ETC. FOR SALE

(1) 2-STOREY DWELLING
Two full bathrooms, one upstairs and one downstairs. Just right for two apartments, or family home. Oil heated. Several lots.
Price $6800
Good Terms.

(2) 18 ACRE FARM, NEAR PROCTER, B.C.
Good family house (old type). Splendid water supply.
Price $4400
$500 Cash Will Handle.

(3) 50 ACRES—20 CLEARED
New house. Cement foundation. Good barn and garage. Location Pessmore, B.C. known as "Strelleff Farm."
Price $7000
$2000 Cash Will Handle.

(4) ONE STOREY HOUSE
Very well located, with 3 bedrooms, living room and dining room. Full basement, cement floor. Nice garden, cement walks.
Price $4300
Terms.

(5) 3 BEDROOM HOME
One bedroom downstairs. Cement foundation, furnace, full basement. Corner property, all fenced.
Price $6600
Some Terms.

(6) SMALL 2-BEDROOM COTTAGE
Cement foundation. 10 minutes from C.P.R.
Price $5250
Some Terms.

(7) FINE FAMILY HOME
Fine large living room, attractive kitchen. Cement foundation, large basement, hot water heating. Very good garden. About 4 lots.
Price $8000
$3000 Cash Will Handle. Balance Monthly.

(8) COTTAGE ON 6 LOTS
In Fairview. Concrete foundation. 3 bedrooms and Pembroke bath.
Price $5500
Terms: $2000 Down and Balance Monthly.

(9) BOAT HOUSE WHARF
On City waterfront. Rental revenue $350. May be purchased for
$500 Cash
And Balance Monthly.

(10) ATTRACTIVE BUNGALOW
Corner property, 50'x120'. Living room 12'x20', wall-to-wall carpet. Heatalator fireplace. Three bedrooms, furnace.
Price $8500
Well Worth It. Some Terms.

(11) LOTS FOR SALE
Several in Fairview and corner lots Uphill.
Price $1200
$300 Cash, Balance $25 a Month.
AND
GOOD BUILDING SITE
Just off Nelson Avenue. 60'x90'.
Price $1700

(12) VERY ATTRACTIVE 4 BEDROOM HOME
Two bedrooms upstairs and two down, living room 12'x17', polished floor. Pembroke bath. Concrete foundation, full basement, cement floor, and workshop building.
Price $11,000
Some Terms.

(13) TWO-STOREY OLDER TYPE HOME
Situated on two very good garden lots.
Price $4400
$1000 Cash Will Handle. Balance like reasonable rent.

(14) ATTRACTIVE BEACH LOTS FOR SALE
Sheltered bay at Kootenay Bay. 100 feet or 200 feet.
Very Easy Terms

C. W. Appleyard & Co. Ltd.
Real Estate
Fire, Car and General Insurance
Established 42 Years
392 Baker St. Phone 269

---

11 ACRES

6-9 cleared, orchard, garden. 2 bedroom log home, just lately built, full cement basement. Water rights. On Highway 3, short distance from Nelson.

Price $5000
Terms

P. E. Poulin
Phone 70 582 WARD ST.

LAND FOR SALE, ½ ACRE OR 1-acre lots. 150 feet from highway. Inquire Phillip G. Wonjoff, Robson, B. C.

FOR SALE: 2 ADJACENT BUILDing lots, 8th Street, between Davies and Elwyn. Phone 51.

FOR SALE: 2 HOUSES ON 2 acres. John K. Posnikoff, Ymir Road.

(Continued in Next Column)

PROPERTY, HOUSES, FARMS ETC., FOR SALE (Continued)

Welcome to the Curlers!

After looking around the Queen City of the Kootenays, known as Nelson, B.C., you may be interested in purchasing a lovely home here . . . even if you are not quite ready to settle here as yet! We have some splendid listings, priced right, and if you are unable to take immediate possession, we can rent same until you are ready to take up residence personally.

Several 2 bedroom houses, splendid views, etc. landscaped grounds. From
$5500 to $9500

Larger 3 Bedroom Houses, as low as
$8500

North Shore Homes and some acreage. Homes from
$7500 to $9500

10 Acre Farm with nice little 2 bedroom house, is now a going concern.
$9000

A choice of 3 very good motels, priced right and now in the peak season.

See Us Before You Buy.
We Can Help You Finance Any of These!

Herb Peacock
Real Estate and Insurance Agency
Phone 68 532 Ward St.

Welcome to the Curlers!

Across the Bridge to Kootenay Lake

Fishing Camps furnished or unfurnished with lake frontage. Up from **$1650**

One beauty with electricity and all city conveniences, very nicely furnished. Includes boat and outboard motor. Priced at **$4500**

Sportsmans Estate

At Queen's Bay, 9½ acres mostly orchard. Lawn, shade trees, garden greenhouse and garden. 500 feet lake frontage. Eight Roomed House, five completed with fireplaces and all city conveniences, including telephone. Basement and coal furnace. Very secluded with wonderful view. Fully furnished. ... **$9000**

For Appointment To View, Phone

McHARDY Agencies Ltd.
Agents For
Wawanesa Mutual Insurance
Phone 135 or Evenings 290-Y

LOVELY FAMILY HOME: LARGE L.R., D.R., 3 bdrms., kitchen, bathroom, sunporch, all on one floor. Basement, unfinished attic, ¼ acre ground, landscaped garden. Close to Gyro Park. Beautiful view. $8500, terms. Wm. Reyden, 108 Morgan St., phone 840-R.

ATTRACTIVE STUCCO HOME at 607 Baker St. Living room, fireplace, dining room, kitchen, 2 bedrooms and bathroom, down. 2 bedrooms up. Hot water, automatic oil heat, full basement, drive-in garage. Phone 487-R.

NEW 4-ROOM MODERN STUCCO house. Hardwood floors, electric hot water, wired for electric range, full basement. Apply Carl Stensel, Fruitvale, B. C., after 5 o'clock.

2-BEDROOM HOME WHICH REquires some finishing on 2.32 acres with fruit trees and 268 ft. lake frontage. Apply N. Pochay, next to Johnstone Home, North Shore, West of ferry.

A REALLY NICE 6-ROOM HOUSE recently built, 207 High St. Double plumbing, hot water heating, oak floors, fireplace, full basement. Attached garage. Phone 336-Y evenings.

EXCELLENT BUILDING SITE IN good location, across road from beach on North Shore. Good garden soil. Wonderful spot for growing children. Ph. 678-L-2.

FOR SALE: FIVE-ROOM UNfurnished house, on upper beach, Kinnaird, B. C. For full particulars write Box 12, Kinnaird, B. C. or phone 3544.

MODERN 5-ROOM HOUSE, GARden, fruit trees. Close in. $8500. 210 Mill St., turn left Carbonate and Kootenay. Phone 696-L.

FOR SALE: PARTLY FURNISHED rooming house or will lease, attractive location, good terms. Ph. 329-L.

$1800 FULL PRICE. SIX-ROOM house. New roof, five lots, garden, fruit trees. A. Jeffrey, Kaslo.

(Continued in next column)

PROPERTY, HOUSES, FARMS ETC. FOR SALE

FOR SALE — SMALL THREE room house in Kaslo with 2 lots. Apply C. J. Ekdahl, Box 534, Kaslo B.C.

FOR SALE: 2-BEDROOM HOUSE on acre of land with fruit trees and gardens. Very reasonable, with some terms. Ph. 241-L-3.

FOR SALE: 3-ROOM HOUSE AT Christina Lake for $3000. If interested write or contact Mrs. Tuninglay, Cascade.

3-SUITE MODERN APARTment house, practically new. Close in. Box 7156, Daily News.

HOUSE ON 10 ACRES. CALL OR write Mrs. C. H. Erickson, Queen's Bay.

MACHINERY

BONDED
USED EQUIPMENT
From Your
"CATERPILLAR"
DEALER

GUARANTEED PERFORMANCE on all Finning used equipment. Don't guess . . . don't gamble . . . get full details from your nearest Finning store now!

"Cat" D4, 2 T series, LaPlante Choate hydraulic angledozer, Hyster winch. Major repairs completed, ready to go. Bonded buy. F.O.B. Cranbrook. FT--1263. **$6350**

"Cat" D4, 2T series, LeTourneau cable dozer, Hyster winch, auxiliary. Certified buy, 15-day warranty, f.o.b. Nelson. FT-1447. **$4500**

Kohler 3A21 Light Plant, 115 Volt, 3000 watt, AC, complete w/starter, batteries, 55-gallon fuel tank. Certified buy, 15-day warranty, Nelson. FT--1365. **$950**

Hough Payloader, 15-cu. ft. bucket. This loader is just like new. As is, f.o.b. Vancouver. 841C. **$5100**

Write for Free, Illustrated Used Equipment Bulletin

BUY WITH CONFIDENCE AT
FINNING TRACTOR
& EQUIPMENT CO. LTD.
Phone 630 — Nelson
Phone 61 — Cranbrook

FOR SALE NEAR PROCTER, about 600 ft. black steel pipe, 3" diam. with heavy flanges welded on. Approximately 1000 ft. of 1½" diam. black pipe with standard screwed ends and couplings. About 600 ft. of standard one-inch galvanized pipe. Large quantity of fittings and valves for above. One good spring tooth harrow. Smith's Hearth and Anvil. Three large field sprays with stands and inch and half hose, 50-ft lengths for same. Apply Box 7107, Daily News.

FOR SALE: ½ YARD SHOVEL, suitable for gravel pit, also Diesel power units, cats, winches, etc. Bayes Ltd., 1016 SW Marine Drive, Vancouver, or Cranbrook, B.C.

FOR RENT: PORTABLE COMpressor. Ph. 445-Y. Box 7422, Daily News.

FOR SALE MISCELLANEOUS

FOR SALE: TIMBER LIMIT, 600,000 ft. logs, also poles, pilings, posts, cordwood, sawmill, planer and necessary tools. Lawrence Jammer mounted on truck. IHL power saw. 1947 Ford, long-wheel base truck with steel bunks. Situated 6 miles north of Kaslo, B.C., on Lardeau road. Riley, Hoey & McKinnon, Box 343, Kaslo, B.C.

PORTER CABLE FLOOR SANDER and edger, $650. Fold-away bed, $19.95. Solid oak card table, $55. Studio lounge, $35. Camp cot and mattress, $10. Used rugs, various sizes, $3 and up. 1 used Remington typewriter, $30. Electric record player, $12.50, at Cutler's Furniture.

DEALERS IN ALL TYPES OF used equipment, mill, mine and logging supplies; new and used wire rope, pipe and fittings, chain, steel plate and shapes. Atlas Iron & Metals Ltd., 250 Prior St., Vancouver, B.C. Phone Pacific 6357.

FOR SALE — WESTINGHOUSE electric range and refrigerator. 6 months old. Box 7039, Daily News.

WE HAVE HAMPSHIRE AND Lincoln wool for sale, 55c and 70c per lb. Bridesville Gen. Store.

MODERN PIANO IN PERFECT condition. Good tone, $475. Phone 678-L-2.

CANDID AND STUDIO PORtraits. Everything Photographic. Pettit Photos, Castlegar, B.C.

1 LARGE FAWCETT OIL HEATER and 1 small Coleman oil heater. Can be seen at 1110 Beatty Ave.

LIGHT BLUE, ALL STEEL VENEtian blinds, size 100¾"x64¼". Phone 336-L or call at 52 View St.

FOR SALE: McCLARY COAL and wood range, white enamel trim, $40. Phone 1468-R.

PIPE — FITTINGS — TUBES — special low prices. Active Trading Co. 935 E. Cordova St. Vancouver.

ENGLISH PRAM, GOOD CONDItion. Phone 564-Y.

GOOD TOP SOIL, NO ROCKS OR sods. Hand-loaded. Ph. 794-R-1.

MICRONIC HEARING AIDS — Write P.O. Box 39, Nelson, B.C.

McCLARY ESCORT RANGE, LIKE new. Black and white. Ph. 445-Y.

FOR SALE: 5 H.P. ELTO. RUN 15 hours. Phone 783-R-2.

ROOM AND BOARD

WANTED IMMEDIATELY: ROOM and board for gentleman. Box 7038, Daily News.

RENTALS

3 CLEAN FURNISHED HOUSEkeeping rooms to quiet respectable adults. No other tenants. Box 7170.

FOR RENT: FURNISHED ONE 2-room apt., and 1 single. Hot and cold water. Strathcona Hotel, Ph. 197-X.

2-ROOM SUITE, GOOD LOCAtion. Adults only. Box 4911, Daily News.

2-BEDROOM HOUSE FOR RENT. Uphill District. $40 per month. Box 4358, Daily News.

2-BEDROOM HOUSE FOR RENT, furnished or unfurnished. Call at 614 Josephine St.

URGENTLY REQUIRED TO RENT: 2 bedroom home in Nelson. Please phone 46.

FOR RENT: FURNISHED LIGHT housekeeping room with gas plate. 140 Baker St., Phone 491-L.

WANTED TO RENT BY GOVernment employee, a 2-bedroom house by Sept. 1. Phone 870-X.

FOR RENT—NICELY FURNISHED suite close in. Suitable for two business people. 112 Vernon St.

FOR RENT: 1 LARGE LIGHT housekeeping room, 914 Stanley or Phone 217-R.

ALLEN HOTEL: HOUSEKEEPing or sleeping rooms. Day, week, or month. 171 Baker Street.

2-BEDROOMS FOR RENT. CLOSE to park. Ph. 1769-Y.

2-ROOM UNFURNISHED SUITE, downstairs. Phone 1511 or 386-Y.

BEDROOM FOR RENT. CALL AT 923 Vernon St.

HOUSEKEEPING ROOM FOR working girl. 719 Stanley St.

SINGLE ROOM, CLOSE IN. Gentleman preferred. Ph. 389-X.

PARTLY FURNISHED, TWO room suite. 723 Silica Street.

WANTED MISCELLANEOUS

WANTED MATCHED SET OF lady's golf clubs with club bag. Phone 527 or 703-R.

WANTED — CEMENT MIXER without engine. Price Box 7137 Daily News.

LIVESTOCK, POULTRY AND FARM SUPPLIES, ETC.

LIVESTOCK AUCTION, THURSday, June 24, at 1 p.m. Regular sale held every other Thursday at Hunt's Spallumcheen Auction Mart near Vernon. Govt tested scales for fat stock. Always a good assortment of livestock at all sales. Livestock of any kind accepted, up to start of sale. Write P.O. Box 393, Vernon, B.C. Phone 3120, Stan Hunt, Auctioneer. "Sales Held Anywhere."

WE HAVE A QUANTITY OF partly grown cockerels to be raised for meat. Heavy or light breeds. Also pullets of all ages in white rocks, white leghorns, new Hampshires and crosses. The Appleby Poultry Breeding Farm, Mission City, B. C.

2 MILKING GOATS CHEAP FOR cash. Apply H. Belbech, Robson, B.C.

FOR SALE 10 MILK COWS. Write Box 365 or phone 85-X-1, Rossland.

1 HORSE, GOOD FOR LOGGING. Apply A. Toch at Park Siding.

LOST AND FOUND

LOST: ANGLICAN PRAYER AND hymn book, Stanley St. Return to Daily News or phone 1428-R. Reward.

LOST — WINE LEATHER KEY case in business section Saturday morning. Finder please phone 1540-X.

LOST: LADY'S WRISTWATCH VIcinity Victoria, Ward and Baker Sts. Please ph. 980-L-4.

BUSINESS OPPORTUNITIES

FOR SALE—LIGHT LUNCH AND coffee counter; confectionery — Downtown Trail. Box 8318, Daily News.

FOR SALE: LADIES' WEAR BUSiness, Interior town. For particulars write Box 7205, Nelson Daily News.

SMALL GROCERY AND CONFECtionary business for sale. Good location. Apply 1108, Hall Mines Road.

Nelson Daily News

Classified Advertising Rates:
15c per line first insertion and non-consecutive insertions.
11c line per consecutive insertion after first insertion.
45c line for 5 consecutive insertions.
$1.56 line for month (26 consecutive insertions). Box numbers 11c extra. Covers any number of insertions.
PUBLIC (LEGAL) NOTICES, TENDERS, etc. — 20c per line first insertion. 16c per line each subsequent insertion.
ALL ABOVE RATES LESS 10% FOR PROMPT PAYMENT

Subscriptions Rates:
(Not More Than Listed Here)

By carrier, per week, in advance	$ .30
By carrier	$15.00
United States, United Kingdom	
One month	$ 1.95
Three months	3.75
Six months	7.50
One year	15.00
Mail in Canada, outside Nelson	
One month	$ 1.00
Three months	2.75
Six months	5.50
One year	10.00

LATEST REPORT
Ask your Investment Dealer for the Latest Report and Prospectus of
CANADIAN INVESTMENT FUND
CALVIN BULLOCK LTD.

USED CAR SALE
A-1 USED CARS
BARGAINS
DEALS
STEALS

OPEN EVENINGS UNTIL 10 P.M. FOR CAR SALES

BRING YOUR TRADE-IN

WE NEED ROOM!

1954 Ford Pickup
Low mileage. Save $330.
$1895

1952 Chev. Sedan
Two tone. Heater.
$1695

1951 Chev. Sedan
Two tone. Heater.
$1395

1952 Austin Sedan
Custom radio. Heater.
$1245

1950 Austin Sedan
$645

1952 Dodge Pickup
Low mileage.
$1195

1949 Meteor Sedan
$895

1948 Plymouth Sedan
Radio, sunvisor, heater.
$695

1948 Ford Club Coupe
$695

1941 Pontiac Sedan
$125

1936 Oldsmobile Sedan
$25

MANY MORE BARGAINS TO CHOOSE FROM

MEL BUERGE MOTORS LTD.
Phone 1744 Vernon St.
FORD — MONARCH

Summer Candy

For Enjoyable Hot-Weather Eeating
Callard and Bowser **BUTTER-SCOTCH**
Old-English Treacle Brittle, 8 oz. tin **69c**

FOX'S GLACIER MINTS 50c

SMILES 'N' CHUCKLES
Summer Candies **$1.15**

Neilson's **PEPPERMINT PATTIES 50c**

MANN DRUGS LTD.

News of the Day

RATES: 30c line, 40c line black face type; larger type rates on request. Minimum two lines. 10% discount for prompt payment.

Ladies' Luggage Twin Sets, $28.50, at WADE'S.

White nylon hose to clear, 75c pair. ADRIAN MILLINERY

Gifts of Jewellery for everyone. CUTLER'S JEWELLERY, 511 Baker

Fuller Brush Representative, Don E. Sergent — Phone 1335

West Lake Cottages FISH DERBY May 1 to Nov. 1. Ph. 3-W, Balfour

Hunting and Fishing Licences JACK BOYCE

Sweet Pea Netting 75c and 90c COVENTRY'S FLOWER SHOP

We doctor shoes, heel them, attend their dyeing and save their soles! TONY'S REPAIR SHOP

FOR EXPERT DUPLICATING — Phone B. J. Kelly, 378-R-3 YOUR MIMEOGRAPH SERVICE

EXTRA PANTS FREE On made-to-measure clothing during July at GODFREY'S.

Kik-Cola, the working man's beverage. COLUMBIA BOTTLING WORKS

Wanted: Strawberries. Top price paid. Crates and baskets supplied. Phone Liberty, or write.

Special — While They Last Victor Can Sealer, $7.50. WOOD' VALLANCE HARDWARE

St. Andrew's Garden Party, Willow Point, Wed., 3 to 5. Grimes Lawn.

Jeans, Ryder Pants, Pedal Pushers, Shorts, Denims, for girls and boys at EBERLE'S JUNIOR SHOP

FOWL, reasonable prices. Milk-fed stock. Delivered. Amsdon, Ph. 559-X-3.

For your camping or holiday trip —Coleman folding camp stoves, Thermos bottles and jugs, ground sheets, sleeping bags and tents. — HIPPERSON'S.

Kiddi Craft—Good selection in stock again at TOT-N-TEEN SHOP

SERENADERS 11-PIECE ORCHESTRA AT PLAYMOR SATURDAY. ADMISSION 75c

For your root beer and ginger beer making—bottle cappers and caps at HIPPERSON'S.

Terrific Reduction on All Merchandise at ADRIAN MILLINERY

For Sale: 1940 Oldsmobile. Beautiful 2-tone job. Motor in first class condition. Sell for $300. See Rolf Reich, 714 Hoover St., after 5 p.m.

ATTENTION
Child Health Centre and Pre-School Immunization Clinic, Memorial Hall today, 2 to 4 p.m.

The new Squaw Cloth in California designs for cotton dresses and skirts. Yd. $1.10. TAYLOR'S DRY GOODS

FLOWERS FOR EVERY OCCASION PHONE 187 GRIZZELLES' FLORISTS

Motors, radiators, steam-cleaned High pressure Jenny Service. SHORTY'S REPAIR SHOP 714 BAKER ST.

Don't delay! Prepare now for your canning. Enamelled canners to hold 7 quart jars, preserving kettles, canning machines, etc., now on sale at HIPPERSON'S.

The snow has gone,
The grass has riz,
I wonder where my lawn chair is.
Try . . .
STERLING HOME FURNISHERS.

HOME FURNITURE EXCHANGE: Special bargains—7.5 cubic foot Gibson Fridge, Willis Player Piano with 30 rolls of songs, excellent condition, ideal for recreation hall. 6-piece walnut dinette suite.

Balsa Wood and Plastic Model Aeroplanes, Cars and Boats. Aeroplane dope, testies and plastic cement at KOOTENAY STATIONERS AND SPORTS SHOP

Beekeepers and those interested—attend the apiary demonstration by J. Corner, provincial apiarist, at the home of Jack Teague, 1314 Ward St., Nelson, at 2:30 p.m., Wednesday, July 14. Everybody welcome.

Don't spend hours over a hot stove doing your canning. Get a National Pressure Canner and save hours of hot work, as well as preserving flavor and vitamins in all you cook. A size to suit your need at HIPPERSON'S

CHIMNEY AND FIREPLACE MATERIAL
Bricks, flue lining, lime, cement, chimney tops and fireplace bricks; also thimbles and cleanouts, at T. H. WATERS & CO. LTD. Phone 156 — 101 Hall St. — Nelson

CAMP LOURDES
Girls' Camps:
Trail and West—July 17-26.
Nelson and East—July 26-Aug. 4.
$7.00 per session. Girls may arrange for both sessions — $13.00.
Phone 109 — 813 Ward St.
Open to All.

FUNERAL NOTICE
PURDY — Funeral service for the late William Louis Purdy of Salmo will be held on Thursday at 2 p.m., at the Thompson Funeral Home. Rev. Ross Pennoyer will officiate and interment will follow in Nelson Memorial Park.

HAIGH
TRU-ART Beauty Salon
Phone 327
676 Baker Street

THOMPSON FUNERAL HOME
"Distinctive Funeral Service"
AMBULANCE SERVICE
515 Kootenay St. Phone 361

Have the Job Done Right
VIC GRAVES
MASTER PLUMBER
PHONE 815

CAMPBELL, SHANKLAND & CO.
Chartered Accountants
Auditors
676 Baker St. Phone 235

RADIATORS
CLEANED & REPAIRED
RECORING
Jim's Radiator Shop
616 FRONT ST. PHONE 63

J. A. C. LAUGHTON
OPTOMETRIST
VISUAL TRAINING
Medical Arts Building
Suite 206 Phone 141

Duke's Yacht Loses

COWES, Isle of Wight (Reuters) —The Duke of Edinburgh in his yacht Coweslip was first until about a foot from the winning pennant in a race of the Royal London Yacht Club regatta here. But then the tide carried him backward and three other competitors beat him over the line.

Warrant Issued For Woman's Unknown Slayer

MONTREAL (CP)—A coroner's open warrant has been issued in connection with the slaying of an unidentified woman whose body was found in Rivieres des Prairies near here nine months ago, police said Monday.

Police said no one is named in the warrant, issued June 28. But they said they would like to talk to Lucian Gagnon, Montreal lawyer and city councillor, about the case.

SKIPPED BAIL

Gagnon has been missing for several weeks. He skipped $5000 bail when due to appear for trial on a charge of receiving $21,000 worth of stolen postage and unemployment insurance stamps. He has been posted as a fugitive throughout Canada and the United States.

Gagnon was last reported in New York, but police checks failed to locate him.

Police declined to say why they wished to talk to Gagnon about the death of the middle-aged woman, apparently strangled, whose body was found in the water in October, 1953.

Police said an open warrant was obtained from the coroner in case clues now being investigated should necessitate a quick arrest.

Explosion Rips Regina Refinery

REGINA (CP)—One person is dead and another is in critical condition in General hospital following an explosion which ripped through the Imperial Oil refinery here.

Dead is Glen Wallace Arthur Hunt, 36, of Sarnia, Ont., a senior engineer with the oil company in Sarnia. He had been in Regina only a short while.

Injured was John W. Miller, representative of the Elliot Turbine Company of Columbus, Ohio.

The accident occurred as the men tested a newly-installed air blower turbine. The turbine, connected to a steam-driven centrifugal pump, exploded when it was turned on. The men were struck by flying metal.

Carnegie Corp. Resents Inquiry

NEW YORK (AP)—The Carnegie Corporation defended itself and other criticism voiced by witnesses in a congressional investigation of tax-exempt foundations.

A lawyer for the corporation also denounced as "obviously unfair" the investibating committee's decision to end its hearings before foundations were given a chance to tell their story.

"The question has been raised in these hearings as to whether foundations have supported 'pro-American' projects and, through a shocking combination of innuendo and implication, the impression has been left that perhaps they have failed in this respect," President Charles Dollard said.

"As far as the Carnegie Corp. is concerned, there can be only one answer to such a question. The corporation regards its entire program as 'pro-American'. . . ."

The corporation is the largest of six foundations set up by Andrew Carnegie, a wealthy steel magnate, between 1896 and 1911.

Ottawa Show Rider Arrives in London

LONDON (CP) — Shirley Thomas, 18-year-old show rider from Ottawa, arrived during the weekend to resume her friendly rivalry with Patricia Smythe, Britain's ace horse woman.

Miss Thomas, along with other members of Canada's equestrian team, will compete in the international horse show at London's White City Stadium, July 19-24. French, Spanish and German entries will also participate.

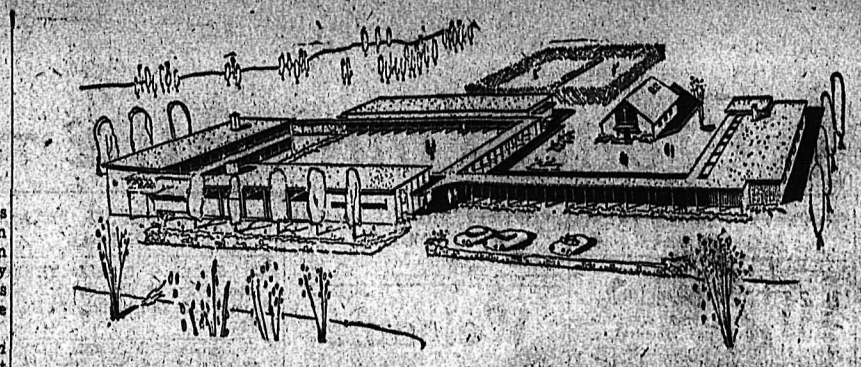

Architect's conception of the proposed completed campus of Notre Dame University College, Nelson. A $400,000 fund-raising campaign to permit expansion of the young Catholic University College will be launched throughout the diocese of Nelson Sunday. Building at far left is present classroom-administration building. Right background is proposed women's residence; proposed Chapel is to the right of that; men's residence extreme right; future assembly hall-dining hall is in foreground, left.

Provincial Executive Orders Trial

Following Suspension Rod Young Resigns From Membership of CCF

VANCOUVER (CP)—Rod Young, former CCF member of parliament for Vancouver Centre, Monday resigned from the party following his suspension by the provincial executive.

The suspension and resignation is an aftermath of the June 12 annual convention of the CCF when during a stormy debate on Communism, Mr. Young declared:

"I would be proud to have people tell me I'm a Communist. I can personally introduce you to fifty former Communists in the CCF."

His declaration brought quick denials from party leaders.

The provincial executive suspended Mr. Young on Saturday pending an executive trial set for July 24.

The executive said the complaint was that he had used the "proud to be called a Communist" statement knowing that it would bring the party into disrepute "contrary to his duty as a member and contrary to the constitution."

Mr. Young replied that the full convention of the party already had debated the subject, and he said:

"Since this matter was disposed of in open convention, the provincial executive has no power to try me on the issue a second time. Nevertheles, the executive committee, by the use of a constitutional subterfuge, has proceeded to do so. . . . It is my opinion that no honest person will expect me to appear before a trial committee handpicked by an executive which has already condemned me."

He said he quit the CCF in the interests of the party "in order that I may defeat the evil intentions of those officers who desire to precipitate a split."

There will be no split, he added, "and that the Socialist wing of the movement will eventually determine its policies is my farewell wish to my comrades and brothers."

CCF Calls for State Ownership

VANCOUVER (CP) — The CCF executive has passed a resolution opposing the B. C. Electric Company's proposed two-cent bus fare increase here.

At the same time, the party executive also called for state-ownership of all public utilities, contending that profit-making is "basically contradictory" to the principle of operating public utilities primarily as a service.

The resolution also called for "an exhaustive independent analysis" of the "entire B. C. Electric structure with a view to obtaining authentic information on the capital basis, efficiency and policies of the company."

Russians Fail to Halt Atom Tests

UNITED NATIONS, N. Y. (AP)—Russia failed Monday in an effort to have the United Nations call a halt to future U. S. atomic and hydrogen bomb tests in the Marshall islands.

The issue came to a vote in the six-nation petitions committee of the UN trusteeship council. A Soviet proposal calling on the United States to desist from such tests received no support except that of the Russian representative.

Britain, France and Belgium voted against it and the two other members—India and Syria — abstained.

To Turn Sod Soon

TORONTO (CP) — Robert H. Saunders, chairman of Ontario Hydro, said today that sod-turning ceremonies for the St. Lawrence power project will be held Aug. 10 at the power house site four miles west of Cornwall. Prime Minister St. Laurent and Premie Leslie Frost of Ontario are expected to be present.

Pietro Chiari, the 18th-century Italian playwright, began his career as a Jesuit priest.

Lockwood Declines To Answer Question

MELBOURNE (Reuters) — Australian newspaper man Rupert Lockwood refused to answer a royal commission on espionage Monday when asked if he had typed a Communist document said to contain a series of criminal libels.

Justice Owen released Lockwood from further attendance after the newspaper man had repeatedly declined to answer questions about the authorship of document "J".

U.S. Wheat Sale Below Canada's

OTTAWA (CP)—Canada's wheat exports dropped by 30 per cent in the first 10 months of the current crop year, leaving a surplus of 614,500,000 bushels on June 1—equivalent to all the wheat she produced in 1953.

The bureau of statistics, in its monthly review of the wheat situation, estimated Monday that Canada exported 208,700,000 bushels of wheat, and flour in terms of wheat, in the period Aug. 1, 1953-May 31, 1954.

This was a drop of 88,800,000 bushels or 30 per cent from the 297,500,000 shipped in the similar period of the previous crop year. However, the bureau noted that United States exports dropped by 39 per cent and those of Australia, another major wheat exporter, by 38 per cent.

FOREIGN OFFICE VISITS CONSULATE

LONDON (AP)—The foreign office plans to ask the Dominican ambassador to waive the diplomatic immunity cloaking the shooting at the Dominican consulate in the shadow of Buckingham Palace.

Two diplomats were shot in the consulate. One of them, Capt. Antonio de la Mazas Valquez, air attache, was placed on the dangerously ill list this morning. The other, Don Luis Bernardino, first secretary and chief consul, died of wounds in hospital Sunday.

A British foreign office spokesman said:

"A consulate, unlike an embassy, does not enjoy diplomatic immunity, so we have been able to carry out certain investigations.

"When these are complete and when a report has been received from our Home Office, we will then ask that the diplomatic immunity surrounding the people involved should be waived."

There are two kinds of diplomatic privilege—immunity of persons and immunity of buildings. Both men involved in the shooting enjoyed diplomatic status, but the consulate building, unlike the embassy, was not immune from search by the British authorities.

Police are examining a revolver found on the premises.

A Dominican spokesman said Sunday night the shooting followed a personal argument between the two men at dinner.

Big Whale for Russ

LONDON (Reuters) — A huge whale, about 90 feet long weighing 120 tons, has been harpooned by a Soviet whaling flotilla in the Arctic waters of the Pacific ocean, Moscow radio said Monday.

Canadian Powerful Factor in A-Affairs

LONDON (CP)—Prime Minister Churchill told the House of Commons Monday that "close contact" had been maintained with Canada in all discussions about exchange of information on the atomic and hydrogen bombs.

Reporting on a recent trip he made with Foreign Secretary Eden to Washington and Ottawa, Churchill said the Canadian government has been a "powerful factor in these atomic affairs."

Swiss Say No to Loyalty Board

BERN, Switzerland (AP)—Switzerland announces she has refused to let a U. S. civil service loyalty board hold hearings on the loyalty of American employees of the United Nations in Geneva.

The loyalty board had requested her mission through the United States Embassy in Bern to investigate the loyalty of about 30 Americans employed at UN headquarters in Geneva.

A Swiss government announcement said foreign "police investigations" of this nature would violate Swiss sovereignty.

The U. S. Embassy in Bern declined comment.

The board's investigations in Europe are part of a U. S. check on all American employees of the international organization.

Relief Pours in For Flood Areas

VIENNA, Austria (AP) — Relief suplies for thousands of homeless victims of central Europe's worst flood in centuries poured into stricken Austria and Germany Monday.

Holand, Sweden, Switzerland and the Saar were the first to offer bedding, food and clothes to thousands of families made homeless by the raging Danube and a dozen tributaries. Their five-day rampage has claimed at least 24 lives on both sides of the Iron Curtain.

The aid began to arrive as rescue workers struggled to reach submerged Austrian and German towns where inhabitants were still stranded on rooftops and upper floors. More than 3000 American soldiers have been taking part in the rescue work.

Freedom Award to Edward Murrow

NEW YORK (AP)—Edward R. Murrow, CBS radio and television commentator, Monday was named winner of the annual Freedom Award by Freedom House.

Freedom House is a national organization which describes itself as dedicated to perpetuating the "one world" concepts of the late Wendell L. Willkie.

"The judgment of the board members was based on their evaluation of Mr. Murrow's contributions in his radio and television activities, particularly the 'See It Now' series addressed to the basic problems of freedom," the announcement said.

He Dropped a Brick

TORONTO (CP) — A workman at the provincial legislative buildings here dropped a brick Monday. The brick set off a fire alarm, sending more than 1500 civil servants out the fire exits and bring fire trucks from most of the downtown stations to answer the false alarm.

MONTREAL (CP)—Delivery of Montreal's new telephone directories, largest ever printed in Canada, began Monday. Bell Telephone officials announced. Each of the four-pound books has 1160 pages listing about 400,000 telephone numbers.

Canadian Under British Care In Delta City

OTTAWA (CP)—There are at least 65 Canadians in Indo-China, 15 of them in Communist-threatened Hanoi.

Seven of those in Hanoi are nuns and the eight other priests, half of them members of the Roman Catholic Redemptorist Order.

The external affairs department previously listed 18 Canadians in Indo-China and it added another 47 Monday. Nearly all are missionaries.

The department said evacuation of the Canadians in event of an emergency would be conducted by United Kingdom legation officials at Saigon. Canada has no diplomatic representatives in Indo-China.

The British foreign office in London has warned British citizens in Hanoi, threatened delta city in northern Indo-China, to be ready to leave should the military situation deteriorate further. The Communist Vietminh ring around the city has been tightening the last two weeks.

In the new list of names supplied by the department, no Canadian addresses for the 47 persons were available. In many cases, first names were not known.

Lost Boy Brings Home Flowers

VANCOUVER (CP) — A seven-year-old New Westminster boy who was the object of an all-night search was found walking home early Monday, carrying a bunch of flowers for his mother.

Rene Weir, son of Dr. and Mrs. Edward F. Weir, was found by police shortly after 6 a.m. six miles from Stanley Park, where he disappeared late Sunday.

The boy said he became separated from his parents in the park and decided to look around before returning home. He became lost and decided to sleep on the grass during the night.

The boy said he wasn't scared, but was "glad when it started to get light again."

About 150 police officers, park employees and volunteers searched the park's dense brush overnight.

Seagrams To Build In Mid-Manhattan

NEW YORK (AP)—Seagram-Distillers Corporation announced plans Monday for a 34-storey, $15,000,000 headquarters building in mid-Manhattan.

To be located on the east side of Park Ave., between 52nd and 53rd streets, the structure will include four storeys of marble and bronze topped by a 30-storey tower. It will house the national headquarters of all the affiliated Seagram companies.

Completion is scheduled for 1957, Seagram's 100th anniversary.

Welcome
Curlers and Visitors
We Hope You Enjoy Your Stay With Us And That You Will Be Back To See Us Again.
Emory's Ltd.
THE MAN'S STORE

India Appoints Rauf to Canada

NEW DELHI (AP)—The Indian foreign ministry Monday announced the appointment of Dr. Mohamed Abdul Rauf, 53, at present ambassador to Japan, as high commissioner to Canada.

Rauf's new appointment follows the transfer of R. R. Saxena to Burma.

WIGINTON MOTORS LTD.
PONTIAC — BUICK
G.M.C. TRUCKS
Body and Paint Work a Specialty

Government Licenced
C. W. HOUSE
Electrical Contractor
North Shore — Phone 1724-L-2
Nelson, B.C.

Make your own Home-Made Bread with ELLISON'S
U-BAKE BREAD MIX
Full instructions on every package.
ELLISON MILLING & ELEVATOR CO. LTD.
Phone 238, or Call

Let Us Dispense Your
DOCTOR'S PRESCRIPTION
RELIABLE SERVICE
Save With Safety at Your Rexall Store
"Try Us For Lower Prices"
City Drug
COMPANY
"Nelson's Modern Pharmacy"
Phone 34, Day — 807-R Night
BOX 460

Remember!
The Standard Cafe
(On Baker Street
For several years past we have served curlers and their friends with good satisfying meals.
This year we welcome you back again and look forward to the pleasure of serving you once more with tasty snacks or with full course meals.
GOOD LUCK FRIENDS
The Standard Cafe
(On Baker Street

Vote Your Choice For Vernon Street

What is your opinion about Vernon Street and boulevards? Indicate with an "X."

1. I am in favor of wide boulevards like those in the 800 and 900 blocks. ☐
2. I favor narrower boulevards (four to six feet in width) from Stanley to Cedar Streets including the 500 and 600 blocks as recommended by City Council committee. ☐
3. I favor no boulevards but with centre of the street lighting. ☐
4. I favor no boulevards with wide open paved street such as Baker Street with side lighting. ☐

(This poll is conducted by the Daily News as a community service. Results will be compiled Sunday, July 18. Decision of City Council on the project is expected to be made July 19.)

WHITE OWL

*10¢
Guaranteed quality and freshness
THE FAVOURITE CIGAR FOR EVERY OCCASION
*Suggested Price—Invisibles