PROVINCIAL LIBRARY VICTORIA, B. C.

915

Nelson Daily News

Vol. 51 — NELSON, B. C., CANADA—MONDAY MORNING, APRIL 6, 1953 — No. 283

PROVINCIAL LIBRARY VICTORIA, B. C. M37 31 March 54

**WEATHER FORECAST**

KOOTENAY: Variable cloudiness Colder. Light winds. Low-high at Cranbrook 20 and 48; Crescent Valley 25 and 48.

# Clothing, Money Tossed to Flames

### Destruction of Sorokin Banners Touches Off 20-Minute Riot of Sons of Freedom at Shoreacres

Banners proclaiming S. S. Sorokin as Sons of Freedom leader were torn to shreds and money and clothing went up in flames Sunday afternoon, a jarring note to annual Easter celebrations at Shoreacres.

The banners were destroyed by angry Doukhobor bystanders who declared that Christ only would be their guide and about 20 nude rioters took over, tossing clothes and money into a bonfire.

Later, at a dinner attended by three CPR officials, Hugh Herbison of the Doukhobar Consultative Committee, a Nelson photographer and Daily News reporter, 15 young people, nude, appeared uninvited and sang throughout the meal to the discomfiture of the guests.

"Why are the Sons of Freedom blamed for the track blastings of March 31?" Andy Makortoff asked of the visitors, who had been invited to the Easter celebration attended by almost 1000 Sons and Reformed Sons from Slocan Valley to Gilpin.

Mr. Makortoff recalled the arrest of a Kaslo miner who was found in a Nelson industrial section laden with dynamite, fuses and blasting caps. "They found a man with dynamite and they let him go." He implored the public not to throw the blame of the dynamitings on the Sons of Freedom. March 31, CPR tracks were blasted at Grand Forks, Shoreacres and five miles West of Castlegar.

**The afternoon meeting commenced with prayers and choral selections. Sons of Freedom dressed in gaily embroidered silks presented a colorful spectacle, massed on the flat land at Shoreacres.**

John Perepelkin, chairman of Christian Community and Brotherhood of Reformed Doukhobors told the group the significance of this "Great Day" when Christ rose into Heaven. He told of great joy in the hearts of those who follow the teachings of Christ and outlined the life of Christ and the meaning of Christianity.

Shifting talk to the present day situation, Perepelkin said that the Sons prophesy foretold that a third leader would come from Russia and that his name would be "Yastrebow."

**SOROKIN CHRIST**

Some still expect him, Perepelkin said, "we have found in our leader, (Sorokin) all the qualities of "Yastrebow" and so we are no longer looking." Sorokin is currently in South America.

At the finale of the address four teen-aged youths unfurled two giant banners on which were painted pictures of Sorokin and which proclaimed him Yasterbow. One banner was written in English, the other in Russian.

The banners stated, "In Him was life and the life was light of man and the light shineth in darkness and the darkness comprehended it not. God bless our spiritual leader, S. S. Sorokin."

Angry Doukhobor bystanders who charged that the Heavenly Christ would be their only guide, leaped at the flag bearers and tore the banners to shreds. Over half the crowd engaged in a riotous 20-minute scramble.

**The rioters took over and about 20 of them, in the nude, began chanting and singing psalms. In the centre they kindled a fire. They burned bread and salt and the table upon which it stood. Women, declaring their clothes luxury, tossed them dramatically into the flames. A woman's purse, containing a sum of money followed and another demonstrating Freedomite ignited a $5 bill, waved it in the air until it was burned beyond salvage. Money, they announced was an evil.**

About 3 p.m., four hours after the opening prayers were said, the meeting broke up. A crowd of young people remained at the meeting scene while scores of cars filed in a long procession along the flats and to their homes. RCMP officers at the railway crossing leading to the flats checked autos and drivers.

A traditional feast was prepared and invited guests sat to dine with host, Mr. Makortoff, and his brother Fred, who acted as interpreter. After the usual prayer session before the meal, fifteen young people in their teens and early 20s entered the room in the nude. They stood around the table and sang thorughout the meal. Their renditions included a variety of numbers rangfrom the harmonic "Lord's Prayer," to rousing marches. The symbolism of the nudes was to display their purity and the fact that they "had nothing to hide." The five guests were bade welcome and a short conversation, denouncing governments, wars, demonstrations and modern ways of life ended the session.

## TALK ABOUT MEAN THIEVES!

HAYS, Kas. (AP) — The first annual Easter egg hunt here proved to be a big disappointment for hundreds of little children.

The Junior Chamber of Commerce colored 130 dozen eggs and hid them in the city park Saturday morning. Children under 12 years of age were invited to start the hunt at 2 p.m.

But in the afternoon the hunt was called off.

"We had to tell the little children to go home," said Jim Ayres, Jaycee president. "That's all we could do. I feel terrible about it."

Adults and bigger children had swarmed over the park at noon and swiped all the eggs.

## Rolston to Speak At Teachers' Meet

VANCOUVER (CP) — Provincial and federal education finance, curriculum changes, salaries, pensions and many other problems will be discussed at the B.C. Teachers' Federation 34th annual convention opening in Vancouver Monday.

More than 80 resolutions will be dealt with at the four-day meeting, expected to be attended by more than 700 teachers from all parts of the province.

Education Minister Tilly Rolston is scheduled to address the opening session.

## Beer Waiters Violate Permit

VANCOUVER (CP) — Vancouver beer parlor waiters are in trouble with the police.

The dry squad seized 24 bottles of liquor and four bottles of beer Friday night at the waiters' annual party.

The reason: The party was held one night earlier than their liquor permit allowed.

"We will make every effort to lay as many charges as possible," Police Chief Walter Mulligan said today.

The permit was issued to the International Bartenders of America, Beverage Dispensers Local 676 AFL.

Chief Mulligan called the party "a most serious" violation of the day itself — Good Friday — as well as a violation of the Liquor Act.

"Good Friday is one day in the year which has more religious significance, almost, than any other, with the possible exception of Christmas," said the chief.

Permits are never issued for religious holidays.

**PROP-JET AIRLINER**

LONDON (Reuters) — Britain's latest prop-jet airliner, the Vickers Viscount 700, arrived here Sunday after six weeks of winter service trials in Canada. Trans-Canada Air Lines has ordered 15 Viscounts and an airline official in Canada said TCA was "very pleased" with the plane's performance.

YOUNG DWIGHT DAVID EISENHOWER 2ND, grandson of President and Mrs. Eisenhower, submits, but under duress to the ministrations of his sister, Barbara Ann, before they posed for photographers in their Easter finery on the south grounds of the White House in Washington. The children of Major John Eisenhower, who is stationed with U.S. army in Korea, are staying with their grandparents and their mother at the executive mansion.
—Central Press Canadian.

# Bishop of Canterbury Notes Gleams of Hope

CANTERBURY, Eng. (Reuters)—Most Rev. Geoffrey Fisher, Archbishop of Canterbury, says there are gleams of light in the darkness of "this bitter phase of human history."

In an Easter address at Canterbury Cathedral, he spoke of evil that took "devilish and ghastly forms, producing criminals who violate all human decencies, driving men into the terrible atrocities of the Kikuyu or the long-drawn-out miseries of Korea."

But amid all this, "Moscow adds to words of peace some signs of willingness to co-operate. China speaks the simple word about prisoners-of-war which India asked for and failed to get and for which the world has been waiting.

"In this brighter air the chief powers have agreed upon a new secretary-general of the United Nations organization.

"We can measure how deep is the darkness brooding over us by the fact that these few rush-lights of hope have seemed to shine like suns."

## Man Arrested In "Doctors' Plot"

MOSCOW (AP) — An obscure former deputy minister of Soviet state security was singled out today as the culprit who faked evidence in the now-discredited "doctors" plot."

The Communist party newspaper Pravda identified him only as Ryumin and said he is under arrest.

At the same time Pravda lambasted Ryumin's superior, the former minister of state security, S. Ignatiev, "for having shown political blindness and gullibility" in the case.

The 15 doctors were ordered freed Saturday in a communique from the new internal affairs ministry headed by L. P. Beria, first deputy premier in the new Soviet state of Prime Minister Malenkov.

## Cubs Hurt in Traffic Mishap

VANCOUVER (CP) — A Cub-master and six Wolf Cubs were injured today when a station wagon in which they were riding collided with another car here.

Cubmaster John Lidstone, who was driving the station wagon, and the six boys, ranging in age from eight to nine, were not seriously injured. All required hospital treatment however, as did Max Hermes, driver of the other car, and a passenger.

The Cubs, members of the 20th Vancouver Cub Pack, were returning from a Good Friday holiday trip to Mount Seymour.

## KIERNAN TO SEEK REELECTION

CHILLIWACK, B.C. (CP) — Agriculture Minister Kenneth Kiernan will seek re-election in Chilliwack "if nominated" for the June 9 provincial election, he said here.

He said milk price controls will be dropped as planned May 1 and that "on new legislation is needed" for the move.

Mr. Kiernan forecast Social Credit will be returned to office with "at least 30 seats."

## 6 of Gov't Staff Arrested as Mau Mau Members

NAIROBI, Kenya (Reuters)—Six members of the staff of Government House were arrested Sunday as members of the Mau Mau terrorist organization, it was reported.

They were arrested after police screened the staff at the home of Governor Sir Evelyn Baring.

Shortly before, Baring announced a new plan designed to let government forces take the initiative in the fight against Mau Mau.

## Skiing Ends in Double Tragedy

CHAMONIX, France (Reuters) — A Scottish girl skier was killed Saturday night when she fell down a crevasse high on Mont Blanc in the French Alps. Her fiance, overcome with grief, threw himself off a rock to his death. The couple was skiing near the Glacier of the Giant on 15,781-foot Mont Blanc, highest peak in Europe.

# No Hope Held for 81 In Rammed Submarine

### Mohammedan Prayer, Farewell Words To Relatives Last Heard From Sub

ISTANBUL (AP) — All hope was abandoned Sunday night for 81 Turkish sailors who went down in the rammed submarine Dumlupinar in the Dardanelles Saturday. The defence ministry issued a communique detailing the loss of life —seven officers, 35 petty officers, 39 ratings.

Up until the last moment this Easter Sunday, rescue teams labored on the slim chance that some life might still be found aboard, even though the vessel lay 228 feet down.

The submarine, formerly the Bumper of the United States Navy, collided in pre-dawn darkness Saturday with the 4,000-ton Swedish freighter Naboland. The crash occurred three miles north of Canakkale, a fortress town near the southern end of the Dardanelles.

The armed services information office Saturday listed 96 officers and men aboard. But the defence ministry communique in Ankara later gave the figure as 86. Five men, including the Dumlupinar's skipper, were saved. These five were on the conning tower at the time the 1526-ton Dumlupinar, a modern ship equipped with a snorkel under-water breathing device, was rammed while cruising on the surface. Reports said two bodies crushed by pressure had been recovered on the surface.

The Naboland suffered a gaping hole in her bow, but remained seaworthy. She is anchored at Canakkale pending completion of an official investigation.

Divers failed in repeated attempts to attach a rescue bell or escape chamber to the Dumlupinar as she tilted at a 15-degree angle on the bottom in 38 fathoms.

Because of the depth, diving teams could stay on the bottom for only four minutes at a time, and then had to be taken aboard the rescue ship for treatment in a pressure chamber.

**DRAMATIC ACCOUNTS**

Dramatic accounts came from Canakkale of the sub's last minutes.

Turkish newspapers reported some of the trapped men recited the muessin's call to prayer taken from the Koran: "Allah is great, there is no god but Allah and Mohammed is his prophet. Come to prayer."

But some of the victims, according to newspaper accounts, panicked and broke down in the darkened sub.

One account related that one of the sailors crept through the escape hatch — but without the necessary pressure-chamber attachments — and was immediately crushed to death by the heavy pressure of water.

The reports said a petty officer, identified only as Selami, was among those who talked to the rescue workers on the surface through an emergency telephone line the sub released on a deck buoy.

**GENERATOR EXPLODED**

Selami was described as relating how the sub's generator exploded shortly after the collision, plunging the Dumlupinar into darkness.

Selami was said to have passed on information that 22 were alive on Saturday afternoon in the tail section, that they were awaiting rescue, that there was no information on those trapped in the bow and that the oxygen supply was going down.

Finally Selami was said to have telephoned that all in the sub wanted to say goodbye to their families and that they were dying for their country.

## Perdue Predicts 38 Socred Seats

CHILLIWACK, B.C. (CP) — The Social Credit party's platform for the June 9 election will be outlined by Premier Bennett about May 1.

John Perdue, president of the B.C. Social Credit Association, said here today the platform will be based on legislation already brought before the house and legislation that would have been introduced had the Social Credit government not been defeated.

This is taken as an indication that the Social Credit "manifesto" on which the party will contest the new liquor act and amendments to provincial labor laws.

election will highlight a proposed

The Association president said there will be no Alberta or Federal Social Credit political talent used in the campaign.

"This is our battle," he said. "There will be no outside influence. We are running our own government, and if we can't win on our own showing we don't deserve to win."

He credited help of Alberta members in last year's campaign with winning the election for Social Credit and said that "without it B.C. would be socialist governed."

Mr. Perdue predicted that 38 seats will be won by Social Credit in June, basing his estimate "on party membership figures."

He said all ridings will be contested.

## CCF Fears Socreds In Next Election

TORONTO (CP)— Some delegates and speakers to the Ontario CCF convention expressed fear the Social Credit party will become a potent political force in the next federal election.

The convention, held here during the weekend, received a report from the party's national executive outlining the 10 major campaign planks which the CCF will emphasize in the next federal election. The program underscored provincial leader E. B. Jolliffe's contention that the time has come for the CCF to shift its main emphasis away from purely welfare legislation to "a mastery of the whole economy" and international problems.

## Explosion, Fire Leave Five Dead

CALGARY (CP) — Four persons died in a Bassano hospital Sunday morning, bringing to five the death toll in a violent explosion-fire at an Indian reserve home near Cluny where a bottle of gasoline, hurled through a window at a stove, rocked the home and set it flaming Saturday night.

Alex Standing-at-the-door, believed about 35, whose wife and child are among the dead, is being held by police.

## 3 Killed in Level Crossing Collision

STE. ROSE, Que. (CP) — Three members of a family were killed Saturday night when the car in which they were riding was struck by a Canadian Pacific train at a level crossing in this town 10 miles northeast of Montreal. Dead are Angelbert Lafontaine, 36, his wife, Beatrice, 32, and their son, Alain, 7. Their four-year-old daughter, Michelle, is in fair condition.

## Pope Expresses Hopes for Peace

By FRANK BRUTTO

VATICAN CITY (AP)—The Pope beseeched a massive Easter throng in St. Peter's Square Sunday to draw fresh inspiration from the Resurrection and overcome discouragements in the prolonged and repetitious struggles for peace and good.

To the audience of perhaps 500,000—people of many lands packed shoulder to shoulder in the vast square—the Pope did not speak directly of the recent moves from Moscow that have kept the world guessing but three times in his six-minute speech he uttered hopes for peace.

## U.S. to Ask Release Of Dr. Walter Linse

BONN (AP)—United States authorities here are reported contemplating testing the Russians' new conciliatory attitude by asking them once again to free Dr. Walter Linse, Berlin anti-Communist leader who was kidnapped last July and dragged into the Soviet zone.

**WEATHER DIDN'T MATTER**

LONDON (AP) — Snow and rain marred Easter Sunday in Britain, but transport officials said there was practically nobody at home anyway — 50,000 persons had crossed the channel to spend the day in France.

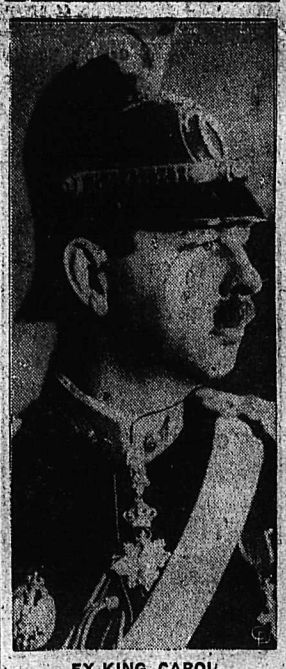

EX-KING CAROL

. . . of Roumania died Friday of a heart attack at the age of 59. Carol won fame as the monarch who gave up his throne for love. The first time he left his throne was in 1925 a year after he met and fell in love with Mrs. Helen Lupescu, beautiful wife of one of his army officers. In 1930 he reclaimed the throne only to leave it again in 1940 when his private affairs weakened his positoin in his country.

He will be buried beside the kings of Portugal at the St. Vincent National Pantheon.

# Biggest Drop in Ten Months in Living Index

OTTAWA (CP) — A cut in cigaret and food prices during February chopped 7/10 of a point from the new consumer price index— the biggest drop in living costs in 10 months.

For the fourth month in a row the prices yardstick, based on 1949 prices equalling 100, receded—this time to 114.8 from 115.5.

The decline, more than triple the January drop of one-fifth of a point, was the biggest since the decrease of nine-tenths of a point in April last year.

But the total four-month decline of 1.3 points was only a little more than half the 2.3-point plunge in the last quadruple drop in January-April, 1952.

However, it hauled down the prices yardstick by 3.4 points from its peak of 118.2 in December, 1951, and pushed back living costs to about where they were in June, 1951, when the index stood at 114.6.

# Thousands Attend Sunrise Service in South Korea

By Reuters News Agency

Christ's resurrection was celebrated Sunday by millions of Christians throughout the world, on both sides of the Iron Curtain.

One of the most impressive Easter Sunday services was held in war-torn South Korea, where thousands of United Nations troops and civilians attended a sunrise service on a mountain top near Seoul.

Hundreds of services were conducted throughout the country and at the battle front by UN chaplains and Korean churchmen.

Nearly 1000 Canadian, British, New Zealand and American troops attended a service in the dawn mist at the headquarters of the United States 2nd division. Other Commonwealth troops celebrated quietly, with no special rations.

In the Holy Land, the Jordan-Israeli frontier was opened again to allow pilgrims into the old city of Jerusalem. Thousands of Christians — Roman Catholics, Protestants, Copts and Greek Orthodox — attended services in the city's myriad churches.

A solemn procession of diplomats in full regalia crossed the no-man's-land between the two countries and passed through the Jaffa gate on their way to mass at the Church of the Holy Sepulchre.

A Canadian Abroad . . .

# The Potter's Wheel Still Turns While Youth Craves Progress

By BRUCE HUTCHISON

DUNSTER, Somerset: In a narrow street, directly below the walls of Dunster Castle, is a tiny shop. At the window sits a grizzled man with a red beret, a face to match, and a humorous eye. His name is Loader and his work is more interesting, in the end more significant, too, than all the centuries of labor that built the castle. Mr. Loader is making pottery by hand.

Hundreds of stone masons, carpenters and villeins were conscripted by de Mohun to erect his dank fortress. After his family failed, inexcusably, to produce a male heir and the property was sold to Sir Hugh Luttrell in 1404, every generation of owners labored to improve it until the structure crawled over the entire hill.

And then in 1645, when the Royalists occupied the castle, Cromwell's Roundheads besieged it for 160 days, took it and employed 300 men to tear down all its fortifications. Cromwell "slighted" many castles, in the old phrase, leaving them in ruins, but he spared most of Dunster. It is still occupied by the family which purchased it 549 years ago.

They have been making pottery of sorts in Dunster for some 800 years, Mr. Loader believes. From the time of the Norman Conquest, when William de Mohun, one of the Conqueror's robber barons, built his castle on a high hill to dominate the Bristol Channel, the monks used to work the local clay. But in Mr. Loader's respectful opinion, the monks were crude workmen. They made drain tiles and waterpipes. They never turned out the exquisite little bowls, jugs and plates that came from Mr. Loader's primitive wheel to be colored and glazed by his wife.

All this time, while the gentry were wasting their money and often their lives in the construction of draughty halls and clammy donjons, the people of Dunster went about their business, careless of war, murders and ruin. Mr. Loader's revolving wheel and the lovely vessels growing under his fingers are a token of England's perpetual toil and skill. The potter is a composite of the common Englishman, whom Goldsmith called "the country's pride" that "once destroyed can never be supplied."

### Civil War

It took more than Cromwell's Civil War to destroy the workmen of Dunster. It will take more than the present civil war of the world to destroy workmen like Mr. Loader. The foundations of civilization may be cracking but the potter's wheel still turns (except when he rushes from his shop, every hour or so, to guide some lorry around the narrow corner by the church, lest it smash half the buildings of the town.)

In a field at the end of the street other workmen of still older tradition were busy with the labors of spring. A young man spading the steep hillside kept a shot gun close beside him, propped against a stump to protect his newly-sprouting peas from the birds. He said the birds were a certain kind of nuisance and paused to shy a stone at a saucy pigeon.

An ancient, bearded man digging nearby informed me, with native pride, that King Charles had once hidden in the castle and escaped by an underground passage to a tower on a neighboring hill. I did not point out that the tower had been built in the late 1700s, long after Charles had his facts wrong but he knew what he meant and, in a way, it was true.

This part of the country, he said, was very old and he hoped (with a sidelong glance of disapproval at the young digger) that it would never change.

Apparently he had raised a delicate subject in Dunster, for the young digger replied, rather emphatically, that the town needed a factory, and the city fathers had been very wrong to prohibit its erection in the interests of antique beauty and the tourist trade. There was nothing, he said, for a young man to do, except dig. He had been in the war, of course, he had seen the world and he had never intended to return to Dunster.

### He Returned

Ah yes, said the ancient, but he did return. Sheepishly the youngster admitted it. He couldn't stay away from his village even if there was nothing to do but dig.

"Mind," the ancient gloated, "'tis the finest soil in Zomerzet. What do we want with a factory? Twould spoil it entirely."

I left them digging, somewhat grumpily and, after consuming at the Luttrell Arms two full pints of rough cider, which felt smoother than silk, I drove over the wild upland moor to Dunkery Beacon, looked out over half of England and dropped down to the memorable town of Porlock.

Memorable mostly because it was "a person from Porlock" who interrupted Coleridge's mighty dream and ended "Kublai Khan" before it was well begun. A lucky accident I always think, since even Coleridge could not have maintained the glories of the first verses.

### Shelley's Lark

Anyway, atop the moor, while Shelley's personal skylark poured out his profuse strains of unpremeditated art, I peered for a moment into Coleridge's dream. Surely, I thought, he had been walking here before he sat down to write, and out of his subconscious memory came a recollection of this scene with perhaps the finest lines of English poetry.

For below me, dark-shadowed by the westering sun, loomed a cavern of foliage and rock as holy and enchanted as e're by waning moon was haunted by woman wailing for her demon lover." Here, undoubtedly, she wailed. Happily the person from Porlock did not arrive until that vision was put on paper. The only person from Porlock I was able to question—a florid fellow selling fish—could add nothing to the story. He had never heard of Coleridge but he could guarantee his fresh sole.

# And in This Corner . . .

**LONDON (AP) — The higher councils of British nudism have put out a few cautious peace feelers to determine if England's public beaches will be safe for bare bathers next summer.**

**Leaders of Britain's 15,000 nudists said they plan some "peaceful penetration" tests on at least three public beaches to determine if the time has come to bring nudism out into the open.**

**"When we get the first spell of mild spring weather, small reconnaissance parties will go to the beaches and begin bathing without clothes," T. Ivan Pyle, an official of the British Sun Bathing Association, told reporters.**

**The nudists, who now bask behind the high fences of some 50 clubs throughout Britain, will make their tests cautiously, Pyle explained — "they will naturally choose secluded spots. If other people come along to use the beach, one of our members will ask them politely if they object to nude bathing."**

**"If there is any objection, our members will clothe themselves. There is nothing militant about our attitude."**

HANOI, Indo-China (CP) — An elephant embroidered on a table cloth was the source of some amusement when Adlai Stevenson, unsuccessful Democratic candidate for the United States presidency, visited here.

Stevenson's host was quick to explain that the elephant was embroidered on the cloth because it is an animal greatly esteemed in Indo-China, not because it is the symbol of the U.S. Republican party.

**VIENNA (Reuters) — The first Vienna school of roulette will open Wednesday. A former croupier with many years experience will be the teacher.**

**The fees will be stiff but the instructor promises to teach a number of systems which, though not guaranteed to break the bank, are said to be sure "bread and butter" winners if scientifically followed.**

**Determined efforts have been made by Vienna police, the ministries of education, justice, finance and interior, and the Austrian constitutional court to prevent this school from opening. But after long study it was found that there are no legal grounds on which the school can be banned.**

TODAY — Complete Shows 2:00 - 7:00 - 9:10

THEY'RE AFTER HIDDEN TREASURE... AND THOSE PIRATE BABES DON'T HIDE MUCH!

ABBOTT AND COSTELLO MEET CAPTAIN KIDD

with SUPER-SALTY SONGS and SUPER-SAUCY SIRENS!

Charles Laughton

WARNER BROS. NEW SUPER-RIOT IN SUPERCINECOLOR

Abbott and Costello ON THE SAME PROGRAM

Bugs Bunny 40-Minutes CARTOON FESTIVAL

Latest World News Sport

Civic

STARLIGHT DRIVE-IN

Shows 7:40 - 8:45

"PALOMINO" (Tech.)

Jerome Courtland — Bev Tyler

PLUS

"JET JOB"

Coming Tuesday and Wednesday

"Daughter of Rose O'Grady"

10 MILES EAST OF NELSON

Cranbrook

REX DRIVE-IN THEATRE

CRANBROOK, B.C.

TODAY TUES. - WED.

The Screen's New Version... The Greatest of THE PASSION PLAYS

ENTIRELY IN COLOR

KROEGER BABB and A. S. JOSSEY Produce THE LAWTON STORY OF The Prince of Peace

YOUR ENTIRE FAMILY MUST SEE IT.

Shows 7:15 and 9:30

Newsreel, Cartoon, Shorts

## FINED FOR SPEEDING

Frank Spier of Nelson was fined $30 in City Court for speeding. He entered a plea of guilty before Magistrate William Brown. In Saturday's paper, the name was given as J. Spear.

## J. A. Rogers Dies at 83

James Arthur Rogers, Nelson resident for the past five years, died suddenly at his home at 622 Fifth Street Friday evening.

Born in the United States, he came to Canada as a young boy to live at Marshalltown, N.S., where he attended school before going to sea for a number of years. He later moved to Bear River, N.S., then to Nokomis, Sask., where he operated a dairy farm for a time before coming to Nelson. He was 83.

Besides his wife, he is survived by two sons, Archibald in Toronto and Frank in Nelson; four daughters, Mrs. Ezra Potter in Annapolis Royal, Nova Scotia, and Mrs. R. W. Middleton, Mrs. N. H. Nelson and Mrs. P. Cannell, all of Nelson; two sisters, Mrs. Samuel Wright in Milford, Nova Scotia and Mrs. Corey Potter in Nokomis, Sask.; three brothers, Frank, Walter and Windsor Gehue, all of Nova Scotia; 19 grandchildren and 19 great grandchildren.

Funeral services will be held in Nelson on Tuesday.

WORK BOOTS

Oil Tan — Waterproof

LECKIE'S

Skookum 6" $13.50
Skookum 8" $21.50
Raw-Cord 8" $16.95

PARIS

Super Service 6" $16.50
Super Service 8" $21.50
B. C. Cruiser Corked $35.00

GREB

Waterproof Moccasin, 6" $10.50

GODFREYS'

Phone — 270 — Box

PHONE 144 FOR CLASSIFIED READ THE CLASSIFIED DAILY

Thursday — April 9

Civic

## 1000 Children Join in Jaycee Easter Egg Hunt

Children from two to eight years swarmed over Lakeside Park Sunday afternoon poking under shrubs, stirring leaves and combing the grounds in search of Easter eggs.

Close to 1000 children took part in the Easter egg hunt, chairman Adam Doyle estimated. It was the first of its kind to be sponsored by Nelson Junior Chamber of Commerce.

Some 500 bags of candy and 500 ice cream bars were unearthed by the enthusiastic small fry and 12 chocolate bunnies were awarded to the lucky youngsters finding the chicks.

## PC Federal Nominee to Be Chosen May 2

A Progressive Conservative candidate for Kootenay West in the coming federal election, will be named in Nelson May 2.

The date and place for the nominating convention were set Sturday at a meeting of the West Kootenay Progressive Conservative Association in the Hume, under the chairmanship of M. C. Donaldson of Salmo, president.

Delegates from all parts of the constituency are expected to attend the nominating convention, coming from points between the head of the Arrow Lakes and the border, and from West Creston to the Fruitvale, Trail, Rossland area.

Executive members from Trail, Castlegar, Nelson, Edgewood, Salmo, and Ymir attended Saturday's meeting.

## Find Way to Combat Napalm

STOCKHOLM (Reuters) —Swedish scientists have found a means of protection against napalm (jellied gasoline) bombs, a defence staff spokesman said Sunday. He did not disclose how the protection worked but said it had enabled the crew of a coastal artillery gun to remain in the firing tower while it was wrapped in flames caused by 34 "normal napalm bombs." The crew were able to continue firing their gun throughout the test, he added.

## IWA Names 7-Man Bargaining Group

VANCOUVER (CP) — The International Woodworkers of America (CIO) has named the seven-man negotiating committee to lead the 1953 battle for wage increases and improved working conditions.

New demands for a 15-cent-an-hour pay increase are scheduled to go out to coast lumber operators today. The 1952 agreement expires June 14 and negotiations for a new mast contract are expected to get started about April 15.

**SABRES ARRIVE IN SCOTLAND**

PRESTWICK, Scotland (Reuters) — An 11-plane vanguard of 91 Canadian-built Sabre jet fighters landed here Sunday after a month's delay by deep snow in Greenland. The planes will be handed over to the United States Air Force and the RAF.

Asia, including Asiatic portions of Russia, covers nearly one-third the land surface of the globe.

# Coast Badminton Stars Singles, Doubles Winners

Seeded players took home most of the silverware Sunday as the West Kootenay Open Badminton Tournament came to a close at the Civic Centre.

Bert Fergus and Lois Reid of Vancouver were brilliant in taking both single events as well as the mixed doubles and they thrilled a large crowd with their badminton form.

(See detailed results on sport page.)

The tournament, revived two years ago after being idle since before the war, was a huge success and drew about 250 entries from all over the country.

Play throughout was of the highest caliber and in the three days of play some of the best games seen in Nelson for some time were played.

Nelson players were not left out of the picture entirely. Murray Creighton and Ed Hearn won the men's doubles, but only after a razzle dazzle display.

The men's singles event was somewhat of an upset as Bert Fergus, a former Kimberley boy now attending University of British Columbia in Vancouver, came up with a performance that won him an ovation with almost every shot as he dumped last year's title holder Jack Harvey of Spokane 15-7, 17-16 for the Nelson Club trophy. It was sweet revenge for Fergus, who was runnerup to Harvey in this event last year.

It was the second time Fergus had upset the dopsters, for earlier he had dropped a first game to Neil Anderson of Vancouver by a score of 15-10, but with the use of a strong backhand he ran Anderson into the floor 15-3, 15-11.

**CLOSE SCORES**

Although Harvey failed to live up to expectations he played well, and in gainnig a final berth had trouble with only one man, Mike Horcoff of Castlegar, who, if he had been hitting the sidelines, might have knocked Harvey out in the first round. As it was Harvey won by close scores.

Lois Reid, Canada's second ranking player, captured the ladies' singles and the Central Club Trophy as expected. In the final she downed Rose McGregor of Crawford Bay 11-1, 11-9.

In the second game, however, the less experienced Rose McGregor gave her one of the best games that she had in the tournament, and for a short spell it looked like the southpaw from the coast would suffer her first defeat in the event.

Miss Reid had little trouble in disposing of her other three opponents. In all she piled up 88 points to 19 in winning eight straight games.

In the ladies' doubles Bonnie Chlopan of Cranbrook teamed up with Rose McGregor to capture the Nelson Transfer Trophy by downing Pat Russell and Arlene Simms of Kimberley. The Kimberley team fought tooth and nail to force both games into overtime with scores of 16-15, 18-14.

The left handed slam shots and the backhand shots of Lois Reid and Bert Fergus were too much for Ed and Mary Hearn of Salmo as the Vancouverites captured the Wragge Trophy in the mixed doubles by scores of 15-4, 15-6.

In one of the best played matches of the day Murray Creighton and Ed Hearn downed Frank Gaylord and Avery Peyton of Spokane 13-15, 15-13, 15-7.

The stellar playing of Creighton decided the match as he never quit driving. Ever on the alert he placed shots that were literally too hot to handle. His partner, although off his usual game, backed him up to good advantage on many occasions when the going got really rough.

**CROWD ON EDGE**

In another slam bang affair that had the crowd sitting on the edge of their seats, Bob Showacre and Merle Corin of Spokane bested Ned Rhodes and Ed Haley of Trail and Rossland 17-18, 15-12, 15-12.

It was anybody's game right up to the end as both teams after splitting the first two matches were even at 12-12, but a lon gshot and a miss by the narrowest of margins at the side court gave the Spokane crew the break they needed and that was the game.

Play in the "B" flights produced a good many district champions as Nelson failed to cop any of the events.

Mike Horcoff of Castlegar after giving Jack Harvey a terrific battle in the first round of the A flight went all the way to take the B singles. He had to really settle down and play in the final game as he found stiff opposition in Ned Rhodes. Horcoff seemed to regain his control at hitting the sidelines with terrific smashes that had Rhodes reeling.

Joyce Swihart of Kinnaird had little trouble in winning the ladies' singles against Miss Turton of Kelowna, sweeping both games 11-5, 11-2. The hardest games she had were against Helen Wilson of Nelson for after taking the first game 11-9 she dropped a close 11-10 game, but then came back to take the final 11-7.

The ladies' doubles went to J. J. Yerex and P. Buckley of Trail as they beat M. Stubbs and D. Turton of Kelowna 11-5, 12-11.

In the men's doubles Grant McGregor and Erik Bodin of Kimberley had a close match with Gordon Laurie and Gordon Walmsley of Cranbrook before they were declared the winners.

Eric Bodin then teamed up with Pat Russell of Kimberley to take the mixed event in three games from Ew Hedley of Creston and Rose McGregor 15-13, 11-15, 15-6. For both teams this was the second time in the event that they had to play three games in a match as both of them were taken to the full extent in the semi-finals before winning out.

Only two events saw a "C" flight with Ron and Eleanor Rutherglen of Penticton taking the measure of Al and Helen Wilson of Nelson in straight games 15-7, 18-14.

Jack Newstead defeated Stan McLure of Spokane in the single event 15-5, 18-13.

Lois Reid, Merle Corin and Dave Waddell presented the prizes at the end of the tournament.

Bert Fergus, left, and Jack Harvey, right, shake hands just before Bert won the men's single title from Jack. The tables were turned this year for last year Harvey was the winner and Fergus the runnerup.—Art Stevens photos.

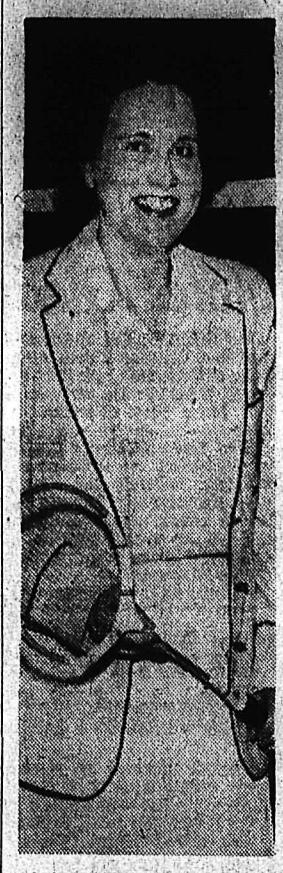

Lois Reid, Canada's second ranking badminton player in the women's division, on Sunday won the singles in the West Kootenay Open Badminton Tournament by beating out last year's winner, Rose McGregor of Crawford Bay.

## Angle Parking For Vernon Street

Angle parking on the south side of the 500 block on Vernon Street is planned in Nelson and the possibility of extending it to the 600 block will be considered later.

Decision to begin angle parking came after it was suggested by Ald. T. H. Bourque before City Council.

**MORE PAKISTAN FOOD**

KARACHI (CP) — Land which formerly produced jute now will be used to grow more food for the populous area of East Pakistan. Decision followed a government order to reduce jute acreage owing to a carry-over of jute production. Officials expressed hope East Pakistan might wipe out its food deficit in about two years.

ASTHMA QUICK RELIEF

Don't wheeze, gasp, cough, fight for breath. Take Templeton's RAZ-MAH Capsules, specially made to help asthma sufferers breathe more easily and comfortably, so they work regularly and enjoy long restful nights of sleep. 65c, $1.35. R-53

Careful MOVING

PHONE 889

Towler Fuel & Transfer

# Red Cross Drive Tops Quota

Nelson District Red Cross Society campaign is expected to go over the $8000 mark, or $1000 over the quota of $7000.

Fund collected to date total $7525, it was learned Sunday. Completion of the canvass is expected to send the final total "well over" $8000.

## 43-Year Erie Resident Dies

Charles Johnson, resident of Erie since 1910, died at his home there Saturday.

Mr. Johnson, born in Sweden, was 83 years old. He came to Erie straight from Sweden in 1910 and has farmed there ever since.

He is survived by one brother, Olaf August Haglund of Erie.

Funeral services will be held in Salmo Thursday.

## The Weather

| | | | |
|---|---|---|---|
| Nelson | 30 | 52 | — |
| Saturday | 29 | 51 | — |
| St. John's | 37 | 39 | .22 |
| Halifax | 35 | 57 | — |
| Montreal | 31 | 54 | — |
| Ottawa | 32 | 51 | — |
| Toronto | 35 | 44 | — |
| North Bay | 32 | 37 | .16 |
| Kenora | 25 | 38 | — |
| Winnipeg | 22 | 45 | — |
| Brandon | 26 | 40 | — |
| The Pas | 13 | 41 | — |
| Regina | 28 | 49 | — |
| Saskatoon | 29 | 47 | — |
| Prince Albert | 19 | 41 | — |
| North Battleford | 22 | 39 | — |
| Swift Current | 28 | 46 | — |
| Medicine Hat | 39 | 49 | — |
| Lethbridge | 39 | 45 | — |
| Calgary | 34 | 44 | — |
| Edmonton | 34 | 48 | — |
| Kamloops | 35 | 57 | — |
| Vancouver | 42 | 50 | — |
| Victoria | 40 | 51 | — |
| Kimberley | 27 | 54 | — |
| Crescent Valley | 32 | 55 | .01 |
| Prince Rupert | 36 | 46 | .15 |
| Prince George | 24 | 42 | — |
| Seattle | 40 | 50 | .14 |
| Portland | 42 | 53 | .05 |
| Spokane | 41 | 55 | — |
| Chicago | 32 | 50 | — |
| San Francisco | 47 | 58 | — |
| Los Angeles | 55 | 61 | — |
| New York | 49 | 60 | .29 |
| Whitehorse | 32 | 40 | — |

FOLKESTONE, England (CP)—Capt. H. S. Allen has retired after 39 years in the English Channel Service. He skippered the steamer Strathaird for many years, and always flashed a message to his wife on the coast as he started outbound trips.

# $3500 Goal in Cancer Drive Opening Today

The 1953 local Conquer Cancer campaign, in aid of the Canadian Cancer Society, opens today.

Under the chairmanship of H. Lupton, and with headquarters at 502 Baker Street, the local drive has a goal of $3500.

A residential canvass of the city will be conducted the afternoon and evening of April 15 by volunteers from all women's organizations. Any women who have not been contacted and would like to offer their services for the residential calls, have been asked to contact the chairman.

Members of Lions, Rotary, Kiwanis, Kinsmen and Gyro Clubs will cover the business district.

In British Columbia, the campaign has an objective of $200,000, and is a joint drive of the B. C. Cancer Society and the B. C. Cancer Foundation. A total of $50,000 is required by the Foundation to defray final building costs of the $750,000 Cancer Institute in Vancouver, which contains all treatment facilities for cancer, including the latest in X-ray and radium equipment and the new cobalt 60-beam therapy unit. Several research projects are also under way in the quest for an eventual cure for cancer.

The B. C. Cancer Society needs the balance of the objective to continue its edutation, research and welfare projects. Great strides are being made in education, as is shown by the number of cases discovered in early stages and cured.

The Nelson unit, campaign organizers point out, makes more use of the welfare program than any other unit in B. C. Last year 23 patients were assisted with transportation, boarding home and nursing home care while at the treatment centre.

# Arena Work Not Yet Approved

Civic Centre Commission's 1953 budget is still being studied by City Council. It was incorrectly reported in Saturday's paper that council had approved the budget at a special budget meeting Wednesday.

The budget was first submitted to council at its regular Monday meeting last week, and referred to the finance committee for study. Mayor Joseph Kary explained Saturday that the Civic Centre budget was revised in the meantime and the new version was studied at the special Wednesday meeting.

As is the practice of most newspapers, a Daily News reported attended the Monday meeting, prepared a story to be held read for publication as soon as approval was given the estimates. This story was inadvertently released in Saturday's paper.

## Public Health Staff to Training Institute

Miss Mary Lattimer, Miss Jean McVicar, Miss Nancy Lee, Mrs. C. W. A. Barwis, and A. G. Boss have left to attend the annual institute for provincial public health workers being held in Vancouver, B.C. from April 7 to 10.

Among the 300 people in expected attendance will be members of the Provincial Health Department in Victoria and Vancouver, and field staff members from all health units in the province. An annual occurrence, the Institute is designed as a part of the in-service training program for these personnel.

Following an address of welcome to be delivered by the Honourable Eric Martin, Minister of Health and Welfare, the program will officially begin with the opening address by the Deputy Minister of Health, Dr. G. F. Amyot.

Heading a group of some 12 speakers while the Institute is in session will be Dr. Hugh Leavell, Professor of Public Health at Harvard University. Dr. Leavell will occupy the main guest speaker's chair this year and will share guest honors with Dr. Donald Galagan who is the Regional Dental Consultant of the U.S. Public Health Service in San Francisco.

Included in the intensive, four-day agenda of the Institute are talks on public relations, child care in British Columbia, and fluoridation; sectional meetings; field reports; a film showing; a panel discussion on prenatal care; and a symposium on polio.

## March Weather Temperamental As Tradition

The sun, peeping between torn patches of cloud, managed to shine 122.6 hours in March.

Noted as the stormy month and not too sunny, March did allow a number of spring days but spent most of her time hanging storm clouds over Nelson District.

Usual March rains were felt, too, with 2.26 inches in 14 days.

The month came in like a lion with two inches of snow, only day of the month it snowed.

Total precipitation was 2.46 inches.

Marking the boundary between winter and summer, March, with a high of 60 degrees, coaxed spring enthusiasts to shed their coats then dropped to a chilly 21 degrees to warn "don't be too hasty, I'm a temperamental month."

## KIWANIANS HEAR NELSON SINGER

Colin Baker, Nelson Civic Choir tenor, entertained Kiwanis Club at its meeting Thursday night.

The popular singer rendered three selections, an Indian love song "Kasmiri" by Ami Woodford-Finden; a popular number "Duna" by Josephine McGill and "Give Me the Open Road" by Victor Embroise.

Guest at the meeting was Lieut-Governor William Cox from Chewelah, Wash.

A. MATHISEN

PAINTING AND DECORATING

607 Kokanee Street

PHONE 1036-L

Summer Ski Caps

Norwegian Style

Olive Drill

Faded Denin

Taupe Drill

Sizes 6¾ - 7½

$1.00

WADES'

Planning to move? Call us first. Our modern vans and skilled movers assure a SAFE move wherever you go. We are agents for North American Van Lines, America's leading long distance moving organization. It costs no more to enjoy this finer service!

West Transfer Co.

719 Baker St. Nelson, B.C.

Phone 33

North American VAN LINES, INC.

HEAR

The Rt. Hon. C. D. Howe

Minister of Trade and Commerce

Minister of Defence Production

"Nation's Business"

Tomorrow Night

CKLN 8:00 p.m. PST

and Tans-Canada Network

Published by National Liberal Federation of Canada

Jarman Shoes for Men

Built for Service
Designed for Appearance
See the latest casual and sport styles

$9.95 Up

at

THE SHOE CENTRE

538 Baker St. Phone 895

Arrow Lakes . . .

# Power Situation Promising

NAKUSP— The B. C. Power Commission is aware of the Arrow Lakes Power situation, S. R. Weston, chairman of the commission, informed the Arrow Lakes power committee by wire.

"Plans are," the wire continued, "to consider as part of its program, the construction of a transmission line from Whatshan to Nakusp which will make it physically possible to deliver power in Burton, Arrow Park and Nakusp areas."

R. Harding, MLA for Kaslo-Slocan, in a letter to the group stated, ". . . In my discussion with the power commission, Mr. Weston assured m ethat a high tension line would be built from Needles to Nakusp and that a substation will probably be built near Arrow Park area."

## New Denver Man, T. Endo, Passes

NEW DENVER—T. Endo of The Orchard at New Denver died in Slocan Community Hospital here Thursday. Funeral services will be held this week.

The recorded maximum shade temperature is 136 degrees in Tripoli in North Africa in 1922.

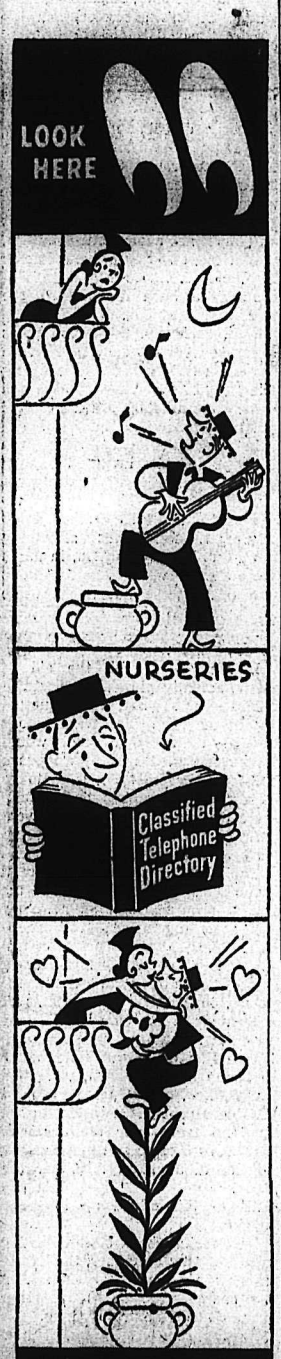


# Cranbrook Postpones Decision on Housing

CRANBROOK — Being only five short of the required minimum 50 applications for homes on a rental basis has caused the city to postpone a decision on the project. Under the scheme homes would rent at about $65 per month.

The project for 30 homes with oil heat, full basement and three bedrooms would be under a Dominion-Provincial-Municipal plan available through the provincial housing commission. Alternative plan for a 20-house project for long-term purchase of less costly homes proposed by the Chamber of Commerce is being held in abeyance until final decision is reached on the rental project.

At its Wednesday meeting the city council gave first reading to the bylaw setting the 1953 city tax rate at 67.3 mills, fractionally up from last year's 67 mill rate due to increased school costs.

City tourist camp has been cleared of its tenants who occupied bungalows over the winter on a monthly basis, and camp repairs and maintenance work is underway in preparation for opening of the camp for the tourist season May 1.

The $48,000 artificial ice bylaw will be voted on by ratepayers April 11. Another bylaw for extension of city limits in the southwest corner to include the heavily built up Selkirk subdivision will not be ready for vote at that time. City Works Superintendent Emil Erickson is compiling the basic facts of topography, area and utility needs of the section for submission to a coast engineering firm to determine costs of extending city utilities if it is included, and estimates of revenue it would return are being drawn up.

Parking meters on Baker Street and Tenth Avenue and other portions of the business section went into operation for the season April 1.

LEO NIMSICK

# Nimsick Will Again Carry CCF Banner

CRANBROOK — Leo Nimsick, Member of the Legislature for Cranbrook since 1949, was unanimously nominated at a district CCF convention at Kimberley Saturday as candidate for the June 9 election.

Prior to nomination, he reported on the 1953 session, scoring Social Credit evasion of legislative action on matters they had promised prior to the last election, including the Liquor Act, labor legislation and Workmen's Compensation revision. He will report on the Rolston Formula at a later meeting.

He is the first candidate for the provincial election to be nominated in Cranbrook riding.

The East Kootenay CCF organization will make its nomination for the federal election at a convention in Cranbrook April 26.

Cranbrook Social Credit Association has set April 30 as nominating day for its candidate in the provincial election, and East Kootenay Social Credit meeting will nominate a federal candidate April 18. Neither Liberal nor Progressive Conservatives of Cranbrook riding have set the dates for their provincial conventions yet.

## Cranbrook Customs Receipts Doubled

CRANBROOK — Collection of customs and inland revenue for the port of Cranbrook and its outports in March totaled $68,557.38 more than doubling the total for February, which was $29,827.18. Cranbrook port collected $68,446.37, and Roosville $111.01. Other outport of Flathead remained closed all month, following withdrawal of the oil exploration crew in Southeastern British Columbia and will not reopen until some time in May.

BEST FOR COOKING

411B

Pacific Milk adds extra flavor and nourishment to recipes.

BUY B.C. PRODUCTS

# Louis Gensick Honored on Retirement

Louis Gensick, who has been associated with the Arrow Lakes Hospital since 1941 as caretaker, was honored at a farewell party in the hospital recreation room, on the eve of his retirement.

Members of the hospital staff joined in presenting him with an easy chair and matching hassock. The presentation was made by Miss M. E. Molloy, matron of the hospital, who expressed the best wishes of his fellow employees.

The Board of Directors of the hospital presented Mr. Gensick with an electric toaster. V. C. Smith, who made the presentation, referred to the wonderful capacity for service shown by Mr. Gensick which was always coupled by a cheerful and gracious disposition.

Amongst those present were Dr. and Mrs. F. B. Maxfield, who also presented him with a gift. Following an evening of bridge and rumoli, dinner was served by the hospital staff assisted by Mrs. N. Brown, Mrs. M. Kawahara, and our good friend (on all such occasions) Mrs. Hilda Wiles.

## NEEDLES WOMAN TO CORONATION WITH AIR FORCE

NEEDLES — A Needles airwoman, Cpl. Lassie Volansky, has been chosen to attend the coronation along with a contingent of RCAF women representing Canada. She is the daughter of Mr. and Mrs. Steve Volansky of Needles.

Cpl. Volansky leaves April 22 for Rockcliffe, Ont., where she will begin training preparations along with other Canadian airwomen, chosen to attend the coronation. After the Rockcliffe training she will embark on the SS Atlantic from Quebec City.

## Nakusp Socreds Wind Up Whist

NAKUSP — Nakusp Social Credit group held its wind-up whist drive in the KP hall. Many enjoyed the game. Ladies winners were Mrs. M. Brown, and Mrs. H. M. Baird and men's prize was captured by Mrs. W. Evans and A. E. Fowler. Winners of the season play were Mrs. H. M. Baird and Fred Mamchur. Over 60 players took part throughout the season.

REGINA (CP) — Police Chief Duncan McDougall of Regina retires March 1 after 45 years as a policeman, including eight years as chief of the Regina police force. Deputy chief Richard Anderson will succeed him.

New Furnishings

for the old bathroom . . .

• DESIGN • COLOR • SMART LINES

These are available to the home owner at a very moderate cost.

With complete fixture change or perhaps a judicious use of accessories, the bathroom can be made like new.

Bring your requirements to us.

KOOTENAY PLUMBING & HEATING CO. LTD.

351 BAKER ST. PHONE 666

FIRST WARMING UP of soil on reclaimed land on the Creston flats, in preparation for planting of 250 acres of seed peas, was carried out recently by Ivan Staples. According to Mr. Staples, most farmers on the low-lying land disc and harrow in the Spring, as plowing is done in the Fall. On the high land farmers have to plow each Spring. Lambart Kirtzinger is on the disc, and Mr. Staples is on the 35-foot spread of harrow.—H. M. Buckna photo.

# Traffic Via Nelway Shows Big Gain in Last Fiscal Year

NELWAY — More people than ever crossed the international boundary at the customs port of Nelway during the fiscal year just ended.

Both automobile and passenger traffic through this port gained considerably in the 1952-53 fiscal year which ended March 31, over traffic in the 1951-52 fiscal year.

Figures show that a total of 35,746 passengers entered Canada, compared with 28,035 in the previous fiscal year, and that a total of 35,134 passengers passed through en route to the United States, compared with 27,588 in 1951-52.

In Canadian automobile traffic, the number of Canada-bound cars rose from 4751 to 6758, and U.S.-bound cars increased from 4822 to 7375.

Smaller gains were made in the number of foreign cars checking in, although even here the gain was sizeable. The number of foreign automobiles entering Canada through this port was up from 5220 to 5802, and the number of U.S.-bound foreign cars was up from 4921 to 5231.

The increase continued in March. Traffic, with the March, 1953, figure, shown first and the March, 1952, figure, second, was: Canadian automobiles entering Canada 413, 244; Canadian automobiles headed for the United States 438, 253; foreign automobiles entering Canada 332, 195; foreign automobiles en route to the United States 282, 186; passengers entering Canada 2033, 1026; passengers going to the United States 1978, 1018.

A $30,000 medical research and teaching grant has been awarded to the University of Alberta on behalf of one of its graduates, Dr. Robert Stewart Fraser, Kootenay Bay and Nelson man. The grant, from the John and Mary R. Markle foundation of New York, will be made at the rate of $6000 annually for five years. Dr. Fraser, who is completing research work at the University of Minnesota, will begin teaching at the University of Alberta this year.

MISS JOHANNA KUIT

. . . who left recently for St. Johns, Que., where she will train with the RCAF. Miss Kuit is a resident of Sunshine Bay.

—Stevens photo.

## Kaslo Hospital Committees Set

KASLO — A special meeting of the Victorian Hospital Board of Directors was held Monday, when committees were appointed for the ensuing year, building and grounds committee consists of G. "Monty" Armstrong, N. S. Miller and Ralph Patterson; finance, Rev. F. T. Balmer and W. J. D. Walker; purchasing, Mrs. G. A. Browell, Mrs. J. R. Hunter and Mr. Armstrong; personnel committee, Mrs. Hunter and Rev. Balmer.

Miss R. Burrell of Manitoba took over the duties of matron April 1. Miss Afia and Miss Payne, both from England, have been appointed to the nursing staff.

## 43 TREATED BY TRAIL SOCIETY

TRAIL — A total of 43 patients were treated during the month at Trail, Castlegar and Rossland by the Canadian Arthritis and Rheumatism Society. Treatments during the month numbered 182.

A breakdown of the March report shows the greatest number of treatments at Trail with two patients receiving 18 treatments in hospital, four patients receiving 21 treatments by mobile clinic, and 30 patients receiving 112 treatments at the clinic.

At Rossland three patients were treated 12 times in the mobile clinic and one patient received nine treatments at the clinic.

## "Denver Demons" Honored at Dinner

NEW DENVER — The New Denver Social Credit group entertained at a dinner party in honor of the Denver Demons, Wednesday. The "Demons" have just completed a five-engagement tour of "The Adorable Imp." In a short address, J. A. Roberts outlined the importance of a peace-time civil defence. An interesting social hour, featuring amusing novelty games, followed.

## Coronation Planned For Natal-Michel

NATAL — Organizations of Natal and Michel are combining efforts in preparation of a coronation day program. At a joint meeting on Wednesday, plans for the day will be set up. The Natal-Michel band which has been inactive for some time, is expected to be on hand for the June 2 celebration.

## Royal Purple Officers Installed

FERNIE — A colorful ceremony marked the installation of officers of the Royal Purple auxiliary of the BPO Elks, District Deputy Supreme, Dora MacDonald installed officers. An outstanding drill display and lodge work were presented by Hon. Royal Lady Chabillion of the Coleman order.

Officers installed were: honored royal lady, Mrs. L. McLaren; associate royal lady, Mrs. B. Drew; loyal lady, Mrs. M. Servello; lecturing lady, Mrs. D. Uphill; secretary, Mrs. M. Lassalle; treasurer, Mrs. M. Polomark, chaplain, Mrs. H. Baker; conductress, Mrs. E. Gigliotti; inner guard, Mrs. M. Waugh; outer guard, Mrs. S. Worthington; trustees elected were Mrs. I. Harrad, Mrs. V. Colgur, and Mrs. V. Kasmar. Mrs. I. Hughes is historian and Mrs. A. Smolik, pianist.

## Attlee Picks Bevan For Paris Meeting

LONDON (Reuters) — Clement Attlee has surprised some of his Labor party supporters by picking Aneurin Bevan, leader of a leftist revolt within the party, to lead a party delegation to an international conference.

Bevan will represent Attlee, who is recovering from an appendicitis operation, at the Paris session of the general council of the Socialist International, opening a week today.

Many political commentators thought Attlee would nominate someone from his "moderate" leadership group, rather than the leftist Welshman. But others contended that as a member of the party's international sub-committee, Bevan was the logical choice.

# Trail Liberals Nominate April 16

TRAIL — Further evidence of preparations for a hotly contested provincial election was given when the executive of the Rossland-Trail Liberal Association set a date for a nominating convention and named a committee to select a number of strong candidates for the convention to consider.

The nominating convention will be held April 16 in Trail.

In addition to appointing a nominating committee, the executive chose an interim campaign committee. Each committee will be representative of the entire constituency.

# Fernie Pioneer Mrs. Miscisco Dies Suddenly

FERNIE — A resident of Fernie for the past 52 years, Mrs. Rose Miscisco, 69, died suddenly Thursday. She was stricken seriously ill at her home and was rushed to the Fernie Memorial Hospital where she died about an hour later.

Mrs. Miscisco was born in Betrona, Italy on May 13, 1884. She came to Fernie with her parents in 1901. She married Nick Miscisco in August, 1903, and plans were already being formulated for a family gathering this summer to celebrate the golden wedding anniversary.

She is survived by her husband, Nick Miscisco of Fernie, seven sons, Felix, Gary, William and Charles, all of Vancouver, Arthur of Trail, Fred and John of Fernie; five daughters, Mrs. Virginia Tarsella of Vancouver, Mrs. Mary Gigliotti of Fernie, Mrs. Helen Lippa and Mrs. Violet Bossa of Osoyoos, and Mrs. Josephine Connah of Fernie; five brothers, Jim and Joe Costanzo of Vancouver, Charles Costanzo of Lethbridge, Felix and Ross Costanzo of Fernie, one sister, Mrs. Paul Guzzi of Fernie and 19 grandchildren.

Funeral services will be held from Holy Family Church next week.

## WI Collects $62 In March of Dimes

INVERMERE—Women's Institute for the Windermere District collected $62 for the annual March of Dimes for the crippled children at Queen Alexander Solarium. Collections were made and the response of the public was generous. Proceeds have been forwarded to the Solarium.

The blood donor clinic is expected to visit Invermere May 11, it was announced.

# Don Revie, Stanley McNeil Purchase Kimberley-Cranbrook Bus Franchise

CRANBROOK — Don Revie, founder in 1924 of the first Cranbrook-Kimberley schedule bus service, and Stanley McNeil, both well-known Cranbrook men, have entered partnership in purchase of Star Stages which holds a franchise for the daily Cranbrook-Kimberley run.

Mr. Revie continued operation of his original service and expanded it in partnership with Fred Gnucci until 1941, when Walter Millar purchased his share in the partnership. The Gnucci and Millar partnership have operated it since then, until purchase effective April 1 by the new partners.

Purchase includes two 29-passenger buses and a 20-passenger vehicle. Operating headquarters will be in the former Gilbertson machine shop on Eighth Avenue.

Both new operators will take on driving sevrices.

The Millar and Gnucci partnership sold the Kimberley bus depot on Wallinger Avenue to Blain Brothers of Kimberley.

# Slocan Golfers Elect Art Ham

NEW DENVER—Art Ham was elected president of the Slocan Lake golf club at the organization's annual meeting here, attended by 16 followers of the game.

Mr. Ham gave a full report of the Club's activities during 1952, and outlined proposed improvements for this year. The financial statement showed the club had a fairly good year.

Members also named Neil Tattrie vice-president, and J. W. Butlin was reelected secretary. Chairman of the various committees were also appointed.

## Cranbrook Curling Club Forms Society

Notice that the Cranbrook Curling Club has been incorporated under the Societies Act is given in the current issue of the B.C. Gazette.

WHEN PAIN STRIKES

At the first twinge of rheumatic pain—take Templeton's T-R-C's. Over a million T-R-C's used every month, for speedy relief from pain caused by rheumatism, arthritis, neuralgia, lumbago and sciatica. Why suffer needlessly? Keep T-R-C's on hand, and use them promptly. Only 65c, $1.35 at drug counters. T-842

Nelson Pharmacy

"YOUR FORTRESS OF HEALTH"

• PRESCRIPTIONS
• DRUG PATENTS
• SUNDRIES

Phone 1203 — Res. 394-L

433 Josephine St.

FREE BOOK ON ARTHRITIS AND RHEUMATISM

Excelsior Springs, Mo., So successful has a specialized system proven for treating rheumatism and arthritis that an amazing new book will be sent free to any reader of this paper who will write for it.

For those who suffer with aches, pains, stiff or sore joints, nervousness, over acidity, systemic toxemia, colitis, or other rheumatic symptoms, this book entitled, "Rheumatism," fully explains why drugs and medicines give only temporary relief and fail to remove the causes of the trouble.

The Ball Clinic, Excelsior Springs, Missouri, has perfected a specialized system of treatment for rheumatism and arthritis combined with the world famous mineral waters and baths. This system of treatment is fully described in the book and tells how it may be possible for you to find freedom from rheumatism.

Satisfied patients proclaim the modern methods outlined in this Book:

• *"For over 5 years I suffered such intense pain it seemed unbearable. Was becoming deformed. Now I am practically straight and normal, says Montana man.*

• *"Bedridden for seven years, now walks" says Texas woman.*

• *Wisconsin man states, "I had arthritis for years; used crutches and was barely able to walk — now can climb ladder and paint.*

• *"I was treated for chronic arthritis in 1936—now after 17 years I am still in good health and can go 16 hours a day without tiring," says Frank Bogart from Pittsburgh, Pa.*

• *Nebraska farmer reports, "I suffered with arthritis for ten years. I got very good results from my treatments and recommend them wholeheartedly.*

You incur no obligation in sending for this instructive book. It may be the means of saving you years of untold misery. For writing promptly, the Clinic will send their newly enlarged book entitled, "Rheumatism". Address your letter to The Ball Clinic, Dept. 5244 Excelsior Springs, Missouri, but be sure to write today.

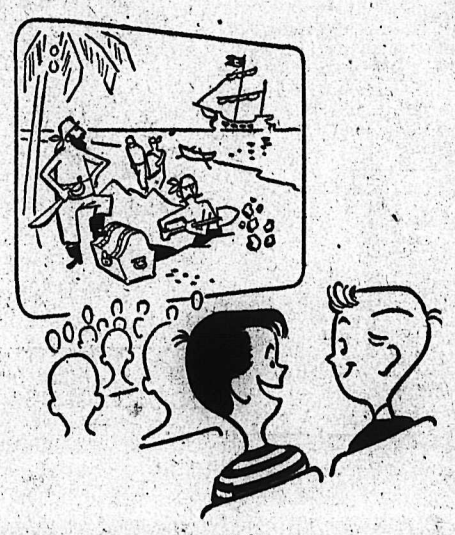

Why bury it, when they could have saved it and got good interest too, at "the bank that service built"

You can be sure of fast, courteous service at

IMPERIAL

"the bank that service built"

IMPERIAL BANK OF CANADA

# Nelson Daily News

Established April 22, 1902

*British Columbia's Most Interesting Newspaper*

Published every morning except Sunday by the NEWS PUBLISHING COMPANY LIMITED, 268 Baker Street, Nelson, British Columbia.

Authorized as Second Class Mail, Post Office Department, Ottawa.

MEMBER OF THE CANADIAN PRESS AND THE AUDIT BUREAU OF CIRCULATIONS.

*Monday, April 6, 1953*


## A Pension Problem

One of life's little ironies: Workers' pension plans and similar benefits, highly prized and long-sought features of a broad social security program, are becoming the biggest obstacle to the employment of older job-seekers.

Sherbrooke Record reports on a survey of placement agencies undertaken by Northwestern National Life Insurance Company, it was found that pension systems discourage employment of oldsters because the plans are costlier for both workers and companies when the former are fairly close to retirement age.

For instance, if a man starts with a firm at 50 it takes four times as large a contribution each year by both employer and employe to build the same size pension fund as if he'd begun at 25. And insurance losses are heavier on older people, so costs go up unless average employe age levels are held down.

To a small point, an old problem has been traded for an old. However, it is hardly doubted that the benefits of pensions outweigh the disadvantages. The object now should be a survey on methods to overcome the obstacle uncovered.

## Past Glories Not Enough

When one hears of the depopulation in Scotland, one thinks of the Highlands where that trend has been most continuous. It also is occurring in the Border counties, however, and an investigation has been made as to the causes and possible remedies.

The population of Scotland as a whole has increased by more than five per cent during the past 20 years. In the same period the population of the Border counties dropped by 7½ per cent. One of the reasons given is lack of electricity and other facilities for industries and for an enjoyable way of life.

The Border Counties compose a most historic part of Scotland, famed in prose and poem and noted for raid and battle. But in this modern world a district cannot live on its past glories. If it ceases to keep abreast of progress, it starts to decline. This applies anywhere, not just in Scotland.

## 5 Million Equal 100-Yard Dash Record

See where five million Russians have tied the world's record for the 100 yard dash. That's right. According to a Russian news dispatch 5,000,000 Russians filed past Stalin's bier in 72 hours. So, calculating that it works out thus: 5,000,000 persons, two abreast 3½ feet apart, to move past a given point (the bier) would have *to travel at a speed of 22 miles per hour.* Twenty-two miles per hour is 9.3 seconds per hundred yards—the world's record.

Gerry Long in Rossland Miner.

## Your Horoscope

The time is good for asking important favors, so be alert to every opportunity. A happy and fortunate year seems ahead of you. A career in art or music should bring success to the child born under these influences.

# LETTERS TO THE EDITOR

Letters to the editor on any topic of genuine interest are welcome if they are brief, accurate and fair. No letter will be inserted in whole, or in part, except over the signature and address of the writer. Unsolicited correspondence cannot be returned.

## Reformed Sons Ask Not to Be Linked With Bombings, Arson

To the Editor:

Sir—With our leader S. S. Sorokin we are the Brotherly Council of the Reformed Doukhobors. We ask the authorities and general public not to stigmatize the name of our group by saying that we have committed the recent acts of violence like the railroad bombing and incendiarism.

We oppose all sort of violent acts, and believe that our members have not taken any part in the recent work of provocation, either directly or indirectly.

Chairman of Committee
(Brotherly Council)
JOHN J. PEREPELKIN
Secretary
N. K. NEVONSHONOFF

## Of Royalty and Music

To the Editor:

Sir—Perhaps some of your readers may be interested in an incident arising out of the broadcast of St. Paul's Boys' Choir on their last program in "Questing Time".

On dialing CKLN for this program, Mr. and Mrs. Ashby, residents of Willow Point, heard our boys sing the 23rd Psalm to the tune Crimond arranged with descant. They recognized it immediately, and forthwith sent me an interesting letter from Mr. Ashby's sister, who is a missionary in Hong Kong. She had been entertaining a Bishop from England, who told her the following story:

When the order came from Buckingham Palace for the 23rd Psalm to be sung at the Princess' wedding, it was stipulated that the tune Crimond with descant be used. The church authorities found the tune, but nowhere could they find the descant.

Finally the Dean, the precentor and several others went to the Palace to say it could not be found. A lady-in-waiting invited them to come in and tell their difficulty to the Royal Family, then assembled at an informal family gathering.

The whole matter was discussed by them, and then the King said, "Where did you hear it, Elizabeth?"

And Elizabeth said, "We heard it in Scotland. Margaret and I were crazy about it, and we sang it all the time when we went out in the car. Margaret sang the melody and I sang the descant, until Philip got sick of it."

So then and there they decided to sing it while someone wrote it down. Margaret sang the soprano, Queen Elizabeth the alto, with King George singing the melody an octave lower, and Princess Elizabeth the descant.

"So," the Bishop continued, "they got it written down satisfactorily, and I heard it sung in Westminster Abbey by those wonderful voices at the marriage ceremony."

This letter, Mr. Editor, is postmarked Hong Kong, Dec. 14, 1951. Since its receipt, Mr. and Mrs. Ashby had tried in vain to find the tune Crimond with the descant, until St. Paul's Boys' Choir surprised and delighted them by singing it on their March 4 Questing Time program.

MRS. T. J. S. FERGUSON.
Nelson, B. C.

## Appreciates Hutchison

To the Editor:

Sir—Could I, through the medium of your very admirable paper, express my deep appreciation of the articles on my homeland by Bruce Hutchison? It is very gratifying to have someone write about the real beauty of England with a reverence that is its due. I travelled that same way myself a few short months ago, and wished I could describe my reactions as eloquently as Mr. Hutchison. No one could fail to be moved by the atmosphere inside such ageless places of worship as the St. Paul's Cathedral and the Abbey, or the quaint little villages around Oxford and Stratford-on-Avon. Like Wordsworth's "Daffodils", such scenes stay with you and give pleasure to mind's eye always. Thank you for printing them.

MABEL RUSHBY.
713 Carbonate Street,
Nelson.

It is better to believe that a man does possess good qualities than to assert that he does not.—Chinese Moral Maxims.

# ?Questions? ANSWERS

Open to any reader. Names of persons asking questions will not be published. There is no charge for this service. Questions WILL NOT BE ANSWERED BY MAIL except where there is obvious necessity for privacy.

J.M., Kaslo—Please give six names of distributing agencies either in Vancouver or Calgary.

Please let us know types of distributing agencies in which you are interested.

Curious, Trail — Is there anyone in Nelson who handles tropical fish?

In the summer months these can be obtained through Coventry's, 495 Baker Street. They are difficult to obtain during winter as they are susceptible to cold.

Interested, Nelson — To which country does the Queen Elizabeth belong and what is her registered tonnage?

The Queen Elizabeth is British-owned, tonnage 83,673.

Reader, Trail—Would it be possible for you to give me the figures for the daily circulation of the New York Times?

507,397, based on Monday to Friday average; Sunday figures, 1,151,826.

J.K.L., Cranbrook—On what day of the week did July 4, 1896 fall?

Saturday.

Stubborn, Kimberley—To settle an argument, was Columbus a Spaniard?

Christopher Columbus was born in Genoa, Italy.

## Postman Walks Into Ancient History

When retirement age catches up with men they meet the new stage of their life in different ways. Some just rest, some stay at home and while away their years in pursuit of a neglected hobby, and some begin to travel. A 70-year-old Portland postman followed all three inclinations, but his travels took him 10,000,000 years away.

Alonzo W. Hancock's particular hobby is paleontology, a study that allows a leisurely pace in its pursuit, but which can take a man into strange places. In following it, by excavating along an old sandstone river bed of eastern Oregon, Mr. Hancock unearthed part of the skull, the upper jaw and two whole tusks of a mastadon.

This was a browsing animal that lived in these parts 100,000 centuries ago, a thing much like an elephant, with tusks and a trunk, but longer and lower and apparently more prone to travel.

The elephant sticks fairly close to the area where he was born and where he knows he can get along happily. Remains of the mastadon have been found on every continent except Australia and it emigrated to North and South America from Africa, Europe and Asia.

—Spokane Spokesman Review.

## Verse

### Spring Storm

March is the sly deceiver of the year,
The Judas of the twelve, the lion lamb,
That generously makes signs of Spring appear
And disappear in puzzling diagram:
Arbutus, pussy willow, mourning cloak,
First robin song along the melting snow,
A wedge of geese, a swamp frog's frozen croak,
Slow snake, swift brook, deep-rutted road, sap flow.

We think we have them, but they're not to keep.
One night the vagrant wind veers to the East,
And in the morning drifted snow lies deep.
This will not be the last storm, nor the least;
The last will be a storm of songs and flowers,
Impatiently awaited, finally ours.

MORGAN BULKELEY.
In Christian Science Monitor.

**CHINESE INTELLECTUALS**

The word "intellectual" may not be in good standing in the United States today, but in much of the world intellectuals are looked on as the natural leaders of society. This is especially true in China, where Confucianism plus mass illiteracy has made scholarship the traditional requisite for Government service. It was the large-scale defection of the intellectuals from Chiang Kai-shek in the '40s that marked the beginning of the end for the Nationalist regime on the mainland.

—Christian Science Monitor.

H. G. GOODSHIP, a diamond mounter of the Goldsmiths and Silversmiths Company in London, fits the Black Prince's ruby into one of the four crosses above the circlet of the Imperial Crown of State which is being remodeled for the coronation of Queen Elizabeth II. On the bench before Goodship are the arches and the diamond mound which surmounts the arches. In all the crown contains 2783 diamonds, 277 pearls, 17 sapphires, 11 emeralds and five rubies.
—AP Wirephoto

# Capital Memo

BY JAMES K. NESBITT

VICTORIA — As a relief from all the excitement of the session, and to rest a little before the excitements of the election, I went browsing the other day in the Provincial Archives.

For some reason I can't explain I found myself interested in the beginnings of our great lumber industry. The story of lumber is quite as romantic as the story of ships and sailormen, but so far it hasn't been glamorized.

I think I found the start of B. C.'s export trade in lumber, in the following three notes in The Victoria Gazette in the summer of 1859:

"Gone—the ship Thames City, Glover, master, has gone to Sooke, about 20 miles to the southwest from here to load spars for England."

"For England—the British bark Euphrates has cleared for Sooke to load with spars for England."

"For Australia—the ship Alice Thorndike, Thorndike, master, has cleared for Melbourne, Australia, with 11 passengers for that port and a cargo of lumber valued at $7960."

* * *

In an 1869 edition of The Victoria Colonist, I found the following intriguing note, showing one of the popular pastimes of the day: "Ratting Match—at 'Round the Corner' saloon last evening Shirpser's Joe was occupied one minute and 10 seconds in killing eight rats, while Eden's Jack did the same service for the community in 55 seconds. 'Jack' is therefore the champion of the heavyweights."

It sounds a horrible pasttime, doesn't it; but the mystery is this: who were Shirpser's Joe and Eden's Jack. Could they have been assistants to bartenders Shirsper and Eden? We'll never know.

* * *

To get away from politics I said? Is that why I went to the Archives? I saw the name George Pearkes in the 50's. To me there is only one George Pearkes—the dynamic general turned MP for Nanaimo. I was so astonished I looked into that early George Pearkes, to find he was a leading lawyer of Victoria in the early days. The Colonist, writing his obituary said: "Death comes to all—'that ceaseless dun, who waits on all, yet waits for none.'"

As far as is known George Pearkes, lawyer, was no relation to George Pearkes, politician.

* * *

At this point, I was right back into politics, and so I gave up. The Archives will have to wait until after the election.

I started counting up our premiers since B. C. joined Confederation in 1871. Before that we had Royal Governors, responsible to London. I found that W.A.C. Bennett is the 25th premier. I also learned that in the 32 years, from 1871 to 1903, there were 15 premiers, but in the 50 years since 1903, there have been but 10 premiers. Party politics came in 1903, so that proves that party politics, despite what some people say, does add stability to government. Last year's election, of course, did upset the applecart, but perhaps on June 9 the situation may be sorted out.

Yes, I was into politics, but at least I was looking back into history. So, while I was about it, I looked back once more into a political career that never ceases to amaze me—the 11-year-old political career of W.A.C. Bennett.

Perhaps you know it and perhaps you don't—but it's fascinating I'm sure you'll agree.

Here goes: Bennett, once a very pillar of the Conservative party—there are those who insist he helped to scuttle that party. He was first elected to the Legislature as a Conservative in 1941, only to find that the Coalition Government had to be formed because neither Liberals nor Conservatives had enough seats to form a safe majority. He ran again in 1945, again as a Coalitionist. He showed his driving ambition and determination in 1946 when he contested the Conservative leadership with Herbert Anscomb. Mr. Anscomb won.

**TRIED FOR OTTAWA**

Feeling throtled in B. C., Bennett resigned his B. C. seat in 1948 and contested the Yale Federal byelection.

The Conservative Prime Ministership of Canada appealed to him. But he lost that byelection to Owen Jones of the CCF. He was, at that point, entirely out; he had nothing. He was not downhearted. In 1949 he was again elected as a Coalitionist to the B. C. House, late that year became so open a threat to Anscomb that a Conservative convention was called. Anscomb resigned and ran for the leadership again, against Bennett. Anscomb won, but he did not beat down Bennett's determination and ambition. Bennett then proceeded to embarrass Anscomb every chance he got. In 1951 he brought matters to a head by quitting Coalition, crossing the floor of the House to sit as an independent. He watched his chances, with that uncanny political sense of his, and just before the 1952 session he went Social Credit, thought, to be fair, he didn't know it was going to be a bandwagon. But that's what it turned out.

## Transit Visas for French Red Leader

MOSCOW (AP)—Maurice Thorez, French Communist leader under medical treatment here since 1950, is believed to have left Moscow by train on his return to France.

The French embassy supplied passports for Thorez and three members of his party who were believed to have left on Saturday's train for Warsaw and Berlin.

Thorez recently asked the British embassy in Moscow for a transit visa for himself and his party to travel across West Germany on their homeward journey.

The transit visas were issued by the British embassy three days ago.

READ THE CLASSIFIED DAILY
Buy, Sell, Trade the Classified Way

# Letter to the Editor . . .

Letters to the editor on any topic of genuine interest are welcome if they are brief, accurate and fair. No letter will be inserted in whole, or in part, except over the signature and address of the writer. Unsolicited correspondence cannot be returned.

## Claims Injured Suffer Because Of Lag in Setting Up Appeal Board

To the Editor:

Sir—There are many workmen who have been injured in industry who are not receiving proper treatment for their injuries. They are the victims of some doctor's mistake and have no means at present to have a proper diagnosis of their injury.

There are many workmen injured in industry who have been denied compensation because the Compensation Board and its medical advisors have made wrong diagnoses and they are denied compensation for their injury.

That such a situation should exist in British Columbia is an outrage. The Legislature has just adjourned and has taken no action on the recommendation by the Chief Justice who was the Royal Commissioner investigating the Compensation Act and the administration of that Act. The Chief Justice recommended that a Medical Appeal Board be established because he had numerous cases before him.

The Compensation Board and its medical advisors appeared before the Chief Justice and they could not deny that such cases existed in B.C., and while they failed to put up a case before the Chief Justice, they have nevertheless continued to lobby against the establishment of this Appeal Board. The members of the Legislature and the governments, both present, and Liberal which received the report, are guilty of neglect, to say the least.

It is a most amazing situation. The Mine-Mill and Smelter Workers' Union which brought evidence before the Royal Commission proved the need for a Medical Appeal Board beyond a doubt. That Chief Justice Sloan, who had in the Compensation Inquiry in 1942 rejected the proposal for a Medical Appeal Board, now states on page 149 of the present report: "The evidence before me at this present inquiry has led me to conclude that the basic factual reasons for my rejection of the Medical Appeal Board in 1942 are no longer valid. In consequence I have reviewed my previous recommendation in the light of present circumstances."

There are those who say that if a Medical Appeal Board is established, a great deluge of contentious clamis would result in continued, prolonged concurrent sessions. This argument is best answered in the Commissioner's own words on page 134 of his report: "If there are so many complaints against the Board's medical decisions that a deluge would descend upon the Medical Appeal Board, then the situation would seem to me to be a cogent reason why such an appeal tribunal should be set up."

Of particular regard to workmen in the metal mining industry, is silicosis. We have a situation where there are very few doctors competent to decide when a man is disabled by silicosis. Evidence at the hearings, however, revealed that where these competent doctors could not agree, the final decision would be made by the Workmen's Compensation Board itself and to quote the Chief Justice: "It now appears that the Board itself, composed of three laymen, would resolve a conflict between the two silicosis specialists. With deference, I still think that a Medcal Appeal Board should be better equipped by the medical training of its members to decide such an issue than the Board itself. Especially would this be so if at least two members of the Medical Appeal Board should be specialists in diseases of the lung."

The big mystery in the province is why this recommendation of the Chief Justice which has such great urgency, is not acted on for over two years. Surely workmen who are injured in industry and are suffering as a result of wrong diagnosis or differences between doctors should receive the most effective treatment of their claims and the recommendation of the Chief Justice for the establishment of a Medical Appeal Board would be the democratic solution and we urge on behalf of these men, every citizen that wants fair play to get an explanation from members of *the legislature and particularly government members* as to why this recommendation from the most competent authority, the Royal Commission, goes gathering dust in the archives while two successive governments play political football with it.

K. A. SMITH
District President,
B.C. District Union
IUMM&SW

## U. K. Miners Test New Safety Lamp

NOTTINGHAM (Reuters) — A new safety lamp for miners will be tested by the British government. The oil lamp not only shows red when gas is in the pit but also sounds an alarm bell when plugged into the pit alarm unit. Older models have flashed a red light indicating danger of gas, but a miner intent on his work was unlikely to notice it.

First training for librarians was given in a Summer course established at McGill University in 1904.

# Views from the News Front

By WILLIAM L. RYAN
Associated Press News Analyst

The fantastic Soviet about-face in the case of the "doctors' plot" raises a serious question whether Stalin died a natural death.

By fitting pieces of the Kremlin jigsaw puzzle together, it is possible to discern what appears to have been a careful laying of the groundwork for announcing the death of Stalin.

There is a madness in this new development that defies all logic. After six weeks of the most violent press denunciation of the arrested doctors, they disappeared from the press at the time of Stalin's death. Now they are proclaimed innocent.

In attempting to find explanations for such a giddy zigzag — which, incidentally, must leave the Russian public sorely puzzled — it is necessary to go back over old ground. Having done this, one comes up with the startling suspicion of intrigue in the Kremlin involving the cold, calculating Malenkov, Stalin's successor, and his ruthless, cold-blooded sidekick, police czar Lavrenty P. Beria.

The "doctors' plot" burst into print with great fury in mid-January.

Clearly detectable at this time was a hint that Stalin already had lost his control of the government and had become nothing more than a symbol and figurehead. The spy plot, with its overtones of violent anti-Zionism and anti-Semitism, was strong and dangerous medicine for the Kremlin to play with, and must have been dictated by the most urgent of considerations.

Then curiously, the Soviet press departed from custom Feb. 14, with the death of Lev Z. Mekhlis, a Jew and an old Bolshevik who once had headed the ministry of state control where he answered to Beria.

In reporting on his death, the press published a long and detailed communique on how the death occurred, what doctors were in attendance, and the step-by-step treatment. This was something new. But it was repeated, in much more detail, when Stalin's illness and death were announced three weeks later. It was as if the Mekhlis case was a trial run for what was to come later.

If Malenkov, with the aid of Beria, actually plotted the death of Stalin — or at least, if they plotted to hasten the Soviet dictator's death — the arrested doctors would have constituted a handy safeguard for them. If something were to go wrong, if something accidentally were discovered, if the plans went awry in any way, the doctors would have been ready as the scapegoats.

The doctors already had been given a tremendous build-up as the foulest criminals of all time. They had, according to the flat assertions of the entire party press, caused the death of Andrei Zhdanov, Malenkov's one-time rival for power, in 1948, and the deaths of others. If something had gone wrong with the way Stalin died, it would have been a simple matter to blame them for that, too.

Malenkov, according to the most reliable reports from inside Russia, shed no tears over the death of Stalin, his mentor and master for a quarter of a century. Neither did Beria.

All of this added up to grave suspicion.

By clearing the doctors Saturday in so fantastic a manner, the Kremlin now gives weighty support to the charge that the blood-purge accusations were trumped up.

By the sam ereasoning, it now can be assumed that Zhadanov and the others mentioned in the plot were not poisoned by them or treated wrongly. But then, did they die a natural death? The Kremlin itself has cast doubt on that.

Stalin was the last obstacle in the way of Malenkov's succession. Perhaps Malenkov became impatient at Stalin's ruggedness. Stalin's visitors constantly were reporting him in robust health.

It seems inlikely that the release of the doctors is involved in a current struggle for Kremlin power. It appears more likely that the struggle is over and that Malenkov and Beria are the hands-down winners —at least for the time being. The doctors are no longer needed.

A STEEL HELMET and shoe lie on the ground (lower right) beside a twisted mass of metal that was once an airplane before it crashed and burned as it made its approach to land at the Oakland, Calif., airport. The plane smashed into a plowed field, 20 miles South of Oakland, killing 30 Air Force personnel and a civilian crew of five, including two women. The service men were headed for service overseas.
—Central Press Canadian

## They'll Do It Every Time

By Jimmy Hatlo

## Today's Bible Thought

Make eternal things your first concern. Then you cannot be disappointed.

Set your affection on things above, not on things of the earth.
—Colossians 3:2.

## Aunt Het

I don't blame women for smokin'. The only way to protect yourself if your husband eats onions is to eat some yourself.

PHONE 144 FOR CLASSIFIED
READ THE CLASSIFIED DAILY

"It Pays To Buy Quality"

Scott-McHale

Astoria

Rich Brown Calf
Triple Sole
Balmoral Style

Sizes 6 to 11
C and E Widths

$18.95

R. ANDREW & CO.

LEADERS IN FOOTFASHION
Established 1902

# Nelson Social

PHONE 144

Easter-time travel is continuing this week, bringing friends and relatives to and from Nelson.

• • •

EASTERN TRIP . . . Mrs. J. E. Young and young son Murray, and her parents, Mr. and Mrs. Carl Anderson, left Friday for Spokane and from there they travelled by train for a holiday in Chicago. Mr. Young will fly to Winnipeg for a business trip and then go on to Oshawa and Toronto before going to Chicago to join his family. After holidaying in Chicago they will motor home.

• • •

EXTENDED TRIP . . . Most Rev. Martin M. Johnson, Bishop of Nelson, left yesterday for an extended trip in Eastern Canada. In Ottawa Bishop Johnson will attend the funeral of Archbishop Vachon.

• • •

FOR HOLIDAYS . . . Raymond Poulin, Joe Sturgeon and Bob Nicholson, who attend Gonzaga University in Spokane, are home for the Easter holidays.

• • •

HOME AGAIN . . . A. Wallach, Latimer Street, returned home on Friday morning's train after several months at coast cities. He was accompanied home by his daughter, Mrs. Hubert Farber of Vancouver.

• • •

FAMILY VISIT . . . Mr. and Mrs. C. L. Larson and sons Kenneth and Allan of Kelowna, are here for the Easter holidays with Mrs. Larson's parents, Mr. and Mrs. W. K. Gunn, Silica Street.

• • •

NORMAL SCHOOL . . . Miss Paulette Davis, who attends Normal School at Victoria is home for the holidays with her mother, Mrs. A. W. Davis, Silica Street.

• • •

FOR TOURNAMENT . . . Russell Martin and Fred Stevens of Kelowna, who were here to play in the Kootenay open badminton tournament, were guests of Mr. and Mrs. W. K. Gunn, Silica Street.

• • •

FROM CALGARY . . . Mrs. John Haryett, of Calgary, is visiting her parents, Mr and Mrs. T. Bell, Government Road.

• • •

RETURNS . . . Miss Dorothy Bay has returned after spending the Easter weekend with her parents in Grand Forks.

• • •

CALIFORNIA VISIT . . . Mr. and Mrs. C. H. Parrish, North Shore, returned Thursday from a two-month holiday in Texas and California.

• • •

VISITS NIECE . . . Dave Manning of Balfour has returned from a three-month visit to Las Vegas, Nevada, where he visited his niece, Mrs. John Misner.

• • •

ARROW PARK VISITORS . . . Mr. and Mrs. John James of Arrow Park were weekend guests of their son-in-law and daughter, Mr. and Mrs. R. E. Pickering, Granite Road.

• • •

WINNIPEG VISIT . . . Mrs. George Robertson, 301 Union Street, has returned from Winnipeg where she has been visiting friends the past 10 days.

## Engagements

The engagement is announced of Frances Margaret (Peggy), daughter of Mrs. Duncan Smith and the late Mr. Smith, to Ralph Elvin Johnson of Seattle, Wash., son of Mr. and Mrs. E. Creed Johnson of Bonnington, B.C. The wedding will take place April 29th at 2:30 p.m. in St. Saviour's Pro-Cathedral, Canon W. J. Silverwood officiating.

## New Denver

NEW DENVER — Mr. and Mrs. Charles Parker and family left Tuesday for a two weeks holiday in Vancouver.

Mrs. J. H. McDonaugh spent the weekend in Nelson with her mother, Mrs. C. Trozzo, and two sisters, Mr. and Mrs. C. DeFerro and Mr. and Mrs. J. Fukla.

Miss Joann Tonin of Nelson spent several days with her parents, Mr. and Mrs. T. Tonin and family.

Mr. and Mrs. George Parsons of Pontrilas, Sask., who spent the Winter in New Denver with their daughter Miss Agnes Parsons, who is on the teachers' staff left for to visit relatives in Vancouver and Seattle before returning to their home. They were accompanied by their daughter who will spend the Easter holidays with them at the coast.

Dennis Clarke of Nelson is spending the Easter holidays with his parents, Mr. and Mrs. T. W. Clarke.

MAKING THEIR HOME at Fruitvale are Mr. and Mrs. J. Kriz, who were principals in a wedding ceremony held recently at Coeur d'Alene, Idaho. The bride is the daughter of Mr. and Mrs. E. Bell of Okanagan Falls, and the groom is the son of A. Kriz of Creston.

—H. M. Buckna photo.

## Fruitvale Teacher Honored, Shower

FRUITVALE — Miss Evelyn Dutchack, April bride-elect, was honored at a shower in the Parish Hall here. Over 30 guests attended. A corsage of tiny rosebuds was presented to the honoree by Mrs. W. Geiger who was in charge of the evening's arrangements.

A novel idea, the presentation of gifts in a miniature school house, added to the gaiety of the evening. Two boys, Walter Geiger and Bunnie Gordon hauled a wagon on which the school house stood bulging with gifts. Miss Dutchak teaches at the Fruitvale school. Gaily decorated cakes representing "mountains" for good luck and an inscribed bride's cake, were represented to the honoree.

Out-of-town guests included Mrs. E. Kelly of Trail and Miss Irene Irwin of Rossland.

## Renata WI Holds Easter Bake Sale

RENATA — A tempting display of hot cross buns and other home baked goods at the local store brought in $10 to help boost Women's Institute funds. Convener was Mrs. William Hale.

Buy, Sell, Trade the Classified Way

Recipes . . .

# No End to Variations On Basic Mix Themes

By MARGARET CARR

Do you ever wonder what in the world you would do without those time-saving mixes both commercial and home-made that make life in the kitchen so much simpler these days? A good many of you, I know, prefer your own mixes and I have one I think may be new to you. It's a dessert mix which combines margarine, icing sugar and eggs. I have tried to give a variety of recipes using this mix and I am sure once you have tried them there'll be no end to your own variations.

BASIC DESSERT MIX

1 cup (¼ pound) margarine
2 eggs, unbeaten
6 cups icing sugar

Let margarine stand in a bowl until soft, then cream thoroughly. Add 3 cups sugar gradually, beating smooth after each addition. Add egg and beat well. Add remaining sugar gradually and continue beating until mixture is light and fluffy. Makes 1 quart. Keep in refrigerator.

PINEAPPLE REFIGERATOR DESSERT

¼ cup margarine
6 tablespoons brown sugar
2 cups zwieback crumbs
2 cups dessert mix
¼ cup finely chopped nuts
1 cup drained crushed pineapple

Melt margarine in saucepan, add brown sugar and zwieback crumbs and brown lightly, stirring constantly. Line a deep loaf pan with waxed paper. Place about 1-3 of the crumb mixture on the bottom; pack down evenly with the back of spoon. Blend dessert mix, nuts and pineapple. Spread over bottom layer, repeat another layer of crumbs and remaining pineapple. Top with crumbs. Pack down and let stand about 3 hours in refrigertor. Just before serving turn out on an oblong serving dish. Garnish with pineapple halves and maraschino cherries. Serves 8. To serve 4, divide recipe in half. Use the same method, but chill individual servings in custard cups or sherbet glasses.

FILLING FOR BAKED APPLES

1 cup dessert mix
2 teaspoons orange juice
2 teaspoons orange rind
1-3 cup chopped walnuts
6 baked apples

Mix ingredients together well. Fill centres of baked apples with mixture immediately after removing from oven, using 2 to 3 tablespoons for each apple. Serve at once.

CHOCOLATE MINT SAUCE

1 cup dessert mix
3 squares melted chocolate
2 tablespoons milk
Dash of peppermint extract

Melt chocolate in top of a double boiler. Stir in dessert mix and milk. Stir until mixture is smooth and well blended. Add peppermint extract. Serve hot. Delicious over ice cream.

CREAMY BANANA TOPPING

1 cup dessert mix
2 to 4 tablespoons milk
½ teaspoon lemon juice
2 medium bananas, sliced

Add milk to dessert mix, beat until fluffy. Add lemon juice. Spread between layers of gingerbread, top with sliced bananas. Cover top layer of gingerbread with topping and more sliced bananas. Enough filling and frosting for an 8-inch layer cake.

CRISP ALMOND COOKIES

1 cup dessert mix
2 teaspoons almond extract
1½ cups sifted enriched flour
¾ teaspoon soda
¼ cup milk

Add almond extract to dessert mix, beating in well. Sift together flour and soda. Add alternately with milk to mix. Blend thoroughly. Pinch off small balls of dough, shape into ball. Press down each ball with tines of a fork on a greased cookie sheet. Bake in a moderate oven (375 degrees F.) 10 to 12 minutes. For easy decoration, dip fork in melted chocolate, drain slightly, then press down on cookies.

5 PIECE CHROME SUITE
FREE
With the purchase of a new 10.8 cu. ft. Coolerator Refrigerator.

Freeman's

## OFFICERS NAMED BY EAGLES' LA

A new slate of officers has been elected by the Ladies' Auxiliary to Nelson aerie, Fraternal Order of Eagles.

Mrs. Barbara Kidwell is the new president, succeeding Mrs. Sarah Mannings.

Other officers are Mrs. Emmie Kirkham, vice-president; Mrs. Beverly Blight, chaplain; Mrs. Mabel Cartwright, secretary; Mrs. Edith Smith, treasurer; Mrs. Anne Johnson, conductress; Mrs. Doreen Wilson, inside guard, and Mrs. Winnifred Fraser, outside guard.

at EMPIRE

Men's and Ladies' SUITS ..... $1.25
DRESSES 1-pce., plain $1.25
PANTS and SKIRTS ..... 60c

★

FREE PICK UP and DELIVERY SERVICE

Just PHONE 288

Empire Dry Cleaners

Guard those you love

Give generously to FIGHT CANCER through:

EDUCATION
RESEARCH
WELFARE
TREATMENT FACILITIES

CHAIRMAN
MR. HAROLD LUPTON
503 Baker St.
Nelson, B. C.

Give Now!

CONQUER CANCER CAMPAIGN
B.C. DIVISION CANADIAN CANCER SOCIETY
B.C. CANCER FOUNDATION
686 West 10th Avenue, Vancouver 9, B.C. c-1

## EAGLES LA WHIST UPS CANCER FUND

NATAL — The Ladies Auxiliary, Michel Aerie No. 1864, Fraternal Order of Eagles, sponsored a successful whist-drive and bingo at the St. Paul's church hall at Michel. Winners in whist were Mrs. Agnes Phillips and Mrs. Mark Gaskell of Michel. The consolation prize was won by Mrs. S. Kordakowski of Natal. The entire proceeds from the whist and bingo will go towards the Conquer Cancer fund and the FOE Memorial Foundation. Both drives will take place during April. The Ladies Auxiliary will also aid the Michel Eagles in the annual 'Conquer Cancer Campaign' throughout Natal-Michel and district.

LONDON (CP) — A survey among London families claims that only three of every 100 housewives prepare a real rib-sticking breakfast — porridge and a main course. Rationing and costs were said the main factors.

DIURETIC MAY BE YOUR NEED when you're slightly "OFF YOUR FEED"

Listless, sluggish feelings often indicate your body needs aid in getting rid of waste matter. Millions of people find Kruschen Salts give them happy relief in such cases. There are two reasons why Kruschen does this. First, Kruschen is a gentle yet effective laxative. Second, Kruschen is a *diuretic;* it promotes healthy action of the kidneys. Thus, Kruschen Salts work quickly and *thoroughly,* to help you enjoy the pep and zest that come with complete cleanliness "inside." Try a little Kruschen in your morning beverage when needed . . . see how it helps to brighten the day!

KRUSCHEN
AT ALL DRUG STORES

## News of the Day

RATES: 30c line, 40c line black face type; larger type rates on request. Minimum two lines. 10% discount for prompt payment.

Hear R. G. Simms over CKLN tonight at 7:30 speaking on the CCF.

More smart handbags have just arrived. ADRIAN'S MILLINERY.

Hot Peanuts and Hot Buttered Popcorn anytime at WAIT'S.

Eagles meet tonight at 8 p.m. Election of officers.

Kootenay Decorators
Phone Long Distance, Shoreacres.

Fine supply of Mrs. Gray's and Moir's Chocolates at WAIT'S.

Ladies fast ball meeting Wed. April 8th, 7 p.m. Room A Hume Hotel. All interested please attend.

Plastic Lino Binding in 4 colors, 6c per foot.
BURNS LUMBER COMPANY

Furnaces and Stoves Cleaned
Pounder Chimney Service
Phone 1541-L.

Wanted — Housekeeper; middle-aged woman. Apply 124 Chatham St. or phone 599-X-3 after 5 p.m.

GOOD SELECTION NEW AND USED BICYCLES AT EDEY'S CYCLE SHOP.

WHIST DRIVE TONIGHT
Blessed Sacrament Church Hall, Fairview, 8 p.m. Refreshments

The annual Nurses' Easter Ball on Easter Monday (tonight) in Silver Room. Tickets still available from any nurse.

Corsages for the Nurses' Ball. Order early.
MAC'S FLOWER SHOP
Phone 910.

Bicycle accessories! Bells, Horns, kick-stands, delivery baskets, lighting sets, padlocks, tires and tubes. etc.—HIPPERSONS.

If BUTTERFIELD can't fix it, throw it away. Watch work promptly done and fully guaranteed, at reasonable prices.

QUICK, CLEAN, REASONABLE painting and papering. Phone Castlegar, 2852, or Box 242, Castlegar. Free estimates.

IF YOU HAVE SCRAP METAL TO SELL, COLUMBIA TRADING CO. IS THE PLACE. — 902 FRONT STREET.

Hida bed upholstered in beautiful wool, frieze air foam cushions. See this today at
STERLING HOME FURNISHERS

Jeans, all the better brands including Caribou for girls and boys. You save at
THE CHILDREN'S SHOP

Wash your car, windows, outside furniture, etc., with a Dixon Auto Washer. Screws on garden hose, cleans quickly and easily.
HIPPERSON'S

APPLICATORS
We are prepared to take on any built-up or asphalt roofing job. Side wall shingles and shakes. All inquiries promptly attended to.
D. B. Merry Lumber Co., Trail.

I will not be responsible for any debts incurred by Joyce Goodwin before Dec. 20, 1952, and any debts from this date incurred by Mrs. Ron Musfelt.
RON MUSFELT.

ATTENTION B.C. GOVERNMENT EMPLOYEES
Monthly meeting of Nelson branch of B.C. Government Employees will be held in Canadian Legion Hall, Tues. April 7th, 8 p.m. Film and refreshments.

VENTILATORS
Aluminum ventilators for gable and eave ventilation. Four sizes and two styles to choose from. Also aluminum eave sheeting at
T. H. WATERS & CO. LTD.
Phone 156—101 Hall St.—Nelson

Nelson and District Boy Scout Association appreciates the support given by Nelson and district residents to their Boy Scout Apple Day Saturday. Also to B. B. Crawford, general chairman and other members of the school staff and others who assisted in making it a success.

"Taj-Mahal" Oriental Rugs—All sizes, luxurious quality.
Maytag Washers, standard and fully automatic.
Quic-Frez Refrigerators, from $239 up. 5-year guarantee.
HOME FURNITURE EXCHANGE
413 HALL ST. PHONE 1560

FUNERAL NOTICE
COLUMBUS — Requiem Mass for the late Peter Columbus will be sung from the Church of the Blessed Sacrament at Fairview Monday (today) at 9 a.m. Interment will be in Nelson Memorial Park.

FUNERAL NOTICE
ROGERS — Funeral services for the late James Arthur Rogers will be held from the Thompson Funeral Home Tuesday at 2 p.m. Rev. Allan Dixon will officiate and interment will be in Nelson Memorial Park.

FUNERAL NOTICE
JOHNSON — Funeral services for the late Charles Johnson of Erie, B.C. will be held from the Knights of Pythias Hall at Salmo Wednesday at 2 p.m. Interment will be in the Salmo Cemetery. Arrangements are under the direction of the Thompson Funeral Home at Nelson.

Officers Elected . . .

# Cranbrook LA's Work Notable for First Year

CRANBROOK — Ladies' Auxiliary to Cranbrook aerie Fraternal Order of Eagles, chartered here a year ago, reported a large volume of public service during its first year at its annual meeting.

It included money contributions to the Canadian National Institute of the Blind, The Tuberculosis Society, Milk for Korea, "Help the Children" fund, Muscular Dystrophy fund and its own Memorial Foundation.

Its practical services included purchase of a wheel chair for a local child, dispatching of parcels, letters and books regularly to eight servicemen in Korea, parcels and books to a patient at Tranquille, cookies and prism glasses for a patient at Mount St. Francis, a layette for the Salvation Army, clothing to the Unitarian Services, and aid for establishment of a Hobby School for youngsters from eight to 14 years, being currently organized by Captain Austin Millar of the Salvation Army.

The meeting named Mrs. Shirley Closarec new president, Mrs. Belinda De Cecco, vice-president; Mrs. Jean Whitlock, secretary; Mrs. Nancy Van Guilder, treasurer; Mrs. Cora Salanski, conductor; Mrs. Anne Werden chaplain; Mrs. Helen Shubert, inner guard; Mrs. Laura Pinchak, outer guard, and Mrs. Marie Bailey, Mrs. Evelyn Tippe and Mrs. Gertrude Lees, trustees.

## By Laura Wheeler Needlecraft

794

Own one of the great masterpieces of all time! It is "The Last Supper" by Leonardo Da Vinci, in easy embroidery. Makes a lovely panel, a cherished heirloom.

Embroider this most beloved of all paintings. Pattern 794; transfer 14x19 inches.

Send TWENTY-FIVE CENTS in coins (stamps cannot be accepted) for this pattern to Nelson Daily News, Needlecraft Dept., Nelson. Print plainly PATTERN NUMBER, your NAME and ADDRESS.

Exciting value! Ten, yes ten popular, new designs to crochet, sew, embroider, knit—printed in the new 1953 Laura Wheeler Needlecraft Book. Plus many more patterns to send for—ideas for gifts, bazaar money-makers, fashions! Send 25 cents for your copy!

Tasty Tempting!

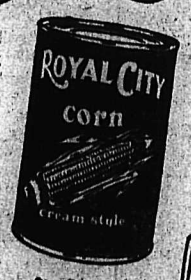


Ask for... ROYAL CITY CANNED FOODS 5126

NOW! A FAVOURITE, FAST-ACTING CHEST RUB IN SOLID FORM
MILLER'S vapor-stik FOR COUGHS AND COLDS
FAST MEDICATION
CLEAN MEDICATION
MORE MEDICATION
Easy to apply — Hands stay clean
59¢
Slices easily Vaporizes quickly

I've switched to Borden's Evaporated Milk! My family prefers the flavor!

Don't let old shopping habits make you miss the true-to-milk flavor of Borden's Evaporated Milk!

Next time you shop, reach for the can with *Elsie* on it . . . find out what a *difference* there can be in evaporated milks.

Wherever you use evaporated milk . . . in coffee, on cereals, in cooking . . . you'll taste the improvement that Borden's true-to-milk flavor makes! Just *try* Borden's Evaporated Milk, and see for yourself!

If it's Borden's it's GOT to be good!

Trade Marks Registered

Residential Canvass
Afternoon and Evening
WEDNESDAY, APRIL 15

920

# Yukon Paradise For Sportsmen

By JIM PEACOCK
Canadian Press Staff Writer

To hear the Whitehorse Board of Trade tell it, the Yukon is one of North America's finest hunting and fishing lands. The record 76½-inch horn spread of the moose head destined for the Historical Society Museum at the Yukon capital lends emphasis to this claim.

The fact is the Yukon is brimful of almost virgin hunting grounds. Its forested, mountainous terrain offers a wide selection of big game and it is believed its laws allow a greater take than any other part of Canada.

The Yukon is noted for its dall, stone and fannin sheep, caribou, mountain goat, moose, grizzly and black and brown bear. Non-resident Canadian hunters are allowed one each of mountain sheep, mountain goat, caribou and moose and one grizzly, all on a $100 licence for the big game season from Aug. 1 to Nov. 30.

SPECIAL SEASON

Besides, a special bear-hunting season from May 1 to June 30 allows a non-resident-Canadian two grizzlies and two black or brown bears on a $25 licence. Licence fees to non-resident aliens are $150 and $50.

No trophy tax is charged, but Yukon game regulations state a big game hunter from the "outside" must hire a recognized guide. One apparent reason for this is the fact the average hunter wouldn't likely know what to do if he sighted a herd of 100,000 caribou.

NIMROD'S PARADISE

Sport fishermen will find the Yukon's unnumbered streams and lakes all but running over with rainbow trout, Arctic grayling, northern pike and other fish. Like big game, the Yukon offers a large variety and its angling laws allow a big catch.

Standard gear is ample to take the possession quota of 20 fish. Seasons are long, for instance that on lake trout from Dec. 1 to Sept. 14 inclusive. Summer temperatures in the 60-to-70 range are warm enough for tent camping beside the angler's favorite hole.

And Yukon fishing licenecs cost only $2 for the non-resident, Canadian or alien.

# Major Strikes End in States

NEW YORK (AP)—The two major strikes in the United States that had made idle some 85,000 workers in steel and rubber plants were settled Saturday.

Agreements to end the strikes were reached within two hours of each other early this morning.

The first settlement was announced in the two-day strike by some 35,000 United Rubber Workers (CIO) against the U.S. Rubber Company in 19 plants across the country.

Union and company officials in New York signed a new two-year work contract. A company spokesman said work at all plants would resume Monday or "as soon as production can be scheduled."

Two hours later, an agreement was reached in Pittsburgh ending a five-day strike of 1500 Brotherhood of Railroad Trainmen against the Union Railroad. The walkout on the connecting line had virtually halted all operations of U.S. Stee Corp. in the Pittsburgh district and had made idle some 50,000 workers.

The Union Railroad, which is a wholly owned subsidiary of U.S. Steel, was expected to resume operations immediately. It was expected that U.S. Steel plants would be back to full production within 48 to 72 hours.

Wages were not the issue in either strikes.

# Warden Perfects Motor Toboggan

BANFF, Alta. (CP) — A motor-equipped toboggan which will virtually climb up the side of a mountain and go safely down the other side has been developed by a park warden at Banff National Park.

William Black, formerly a Calgary mechanic, worked for five years to make a machine to save his legs when he covers his park beat of 500 square miles of mountains and valleys.

He thinks he has come close to the answer with his mechanized toboggan. But the machine still needs certain modifications before it will be fully satisfactory.

Mr. Black says it is not an original idea. Motor-driven toboggans are common in Ontario and Quebec and are used also by trappers in northern Saskatchewan. But the eastern toboggans are almost useless in the light, fluffy mountain snow.

DESIGN PROBLEM

The problem has been to design a machine that will give the required traction for this area. It is equipped with a 25-horsepower motorcycle engine and propelled by a set of metal tracks.

The first step in adapting the toboggan to western conditions was to add two feet to the over-all length of the sleigh, bringing it to 14 feet. Mr. Black then strengthened the motor mounts and almost doubled the length of the track. He also covered the bottom of the sleigh with a sheeting of brass, so the surface will clean itself without frosting up.

One planned change is to cut the toboggan into two parts, six feet from the front, and join them with a hinge arrangement. The purpose is to make the 14-foot unit easier to turn and to pass through wooded areas.

# First Flood Victims Leave for Winnipeg

CANVEY ISLAND, Eng. (CP)—Frederick Pace, his wife and two children sail from Liverpool next Tuesday for Canada, first Canvey Island flood victims to emigrate under the Canadian government flood victim scheme.

The 36-year-old crane operator will settle in Winnipeg, his future unplanned.

"But," said his wife, Oliver, "we have always worked hard."

The Paces will take along all the possessions left them by the floods—in a cabin trunk. Fifty-eight of their neighbors died on the bungalow island in the Thames estuary when wind and sea battered down the island defences Jan. 31-Feb. 1. They will dock at Quebec aboard the Cunard liner Samaria.

# Their Names Are Graved on Stone

LONDON (CP) — Next-of-kin of more than 20,000 Commonwealth airmen who died in the Second World War without a known grave, will be invited to attend the dedication of a shrine being erected to their memory at famous Runnymede on the banks of the river Thames.

The memorial will be unveiled by the Queen Oct. 17.

Spokesmen for the Imperial War Graves Commission said invitations are going out to the immediate relatives of all those commemorated at Runnymede, including some 3000 Canadians. The invitation, however, does not provide for any financial assistance towards travelling costs although reduced fares will be available on British railways.

Designed by 69-year-old Edward Maufe, one of England's leading architects, the memorial stands on the edge of a wooded hill overlooking the Thames above the meadow of Runnymede, where Britain's charter of rights, the Magna Carta, was granted by King John in 1215.

STONE OF REMEMBRANCE

The monument consists of a shrine, enclosed by curving cloisters with the names of the missing airmen inscribed on the stone casings of a series of narrow windows.

In the centre of the cloister rests the Stone of Remembrance. Above the arched entrance is a stone eagle with the RAF motto and the inscription: "In this cloister are recorded the names of 20,456 airmen who have no known grave.

"They died for freedom in raid and sortie over the British Isles and the lands and seas of Northern and Western Europe."

Above the arched opening to the shrine are sculptured figures representing justice, victory and courage. Surmounting the shrine's turret is an air force crown with a star above and in the stained glass of the great window of the memorial, two angels are pictured holding a scroll with verses from the psalms in the Book of Common Prayer.

Loughborough Inlet on the British Columbia coast was so named by Captain Vancouver in 1792.


The Original Rexall

A SYMBOL OF VALUE and QUALITY
To get acquainted with the quality of REXALL PRODUCTS stop in during this Sale and buy any one of the products listed at the price shown in this advertisement and receive another one just like it for ONE CENT. It's your chance to know Rexall and save money!

COPYRIGHT 1953

CITY DRUG CO:
Nelson's Dispensing Chemists
YOUR REXALL STORE
BOX 460 PHONE 34
Nelson, B. C.
SALE — APRIL 8 — 9 — 10 and 11

It isn't far from where you are to your Rexall DRUG STORE

SPRING 1953 1¢ SALE

Radio Advertised on the Rexall Amos 'N' Andy Show

(We reserve the right to limit the quantities purchased by any customer)

While these items may have been sold on special sales lower than our regular price—yet we are including them on our ONE CENT SALE as they represent EXCEPTIONAL VALUES!
REXALL HYDROGEN PEROXIDE, 16 oz. . . 2 for .76
LORIE FRENCH BALM, large . . . . . 2 for .76
4-SQUARE FLOOR WAX, 1 lb. . . . . 2 for .76

Why We Have "Original" Rexall 1¢ SALES
The unusual bargains offered in the Original REXALL One Cent Sale have been introducing Rexall quality to new people for over 37 years, and thereby building up Rexall normal-price business. You get full size, first quality merchandise at a Rexall One Cent Sale. You get your choice of more than 250 items (many normally priced above a dollar) for only one cent with each duplicate purchase at the regular low Rexall price. That is the "original" idea in every Rexall ORIGINAL ONE CENT SALE. That is why these bargain days MUST be limited to a few days only, twice a year.

WED., THUR., FRI., SAT.—SALE DATES

REXALL REMEDIES and PURETEST PRODUCTS

Remedies
$1.50 bot. Rexall Aga-Rex Compound, 16 oz. . . 2 for $1.51
$1.25 bot. Al-U-Gel 14 oz. . . . . 2 for $1.26
$1.25 Box REXALL ANAESTHETIC HEMORRHOID SUPPOSITORIES 12's 2 for $1.26
75c tube Analgesic Balm, 1½ oz. . . . 2 for .76
$1.25 tin Asthma Powder, 4 oz. . . 2 for $1.26
$1.25 bot. Rexall Blood Purifier, 16 oz. . 2 for $1.26
35c bot. Rexall Corn Solvent, Liquid. . . 2 for .36
75c bot. Rexall Eyelo (with eye-cup). . . 2 for .76
30c bot. Rexall Peroxide, 4 oz. . . . 2 for .31
$1.25 Bot. REXALL IRON, LIVER and BONE MARROW TONIC, 8 oz. 2 for $1.26
75c pkg. Rexall L.P.C. Athlete's Foot Powder, 3 oz. 2 for .76
50c tube Rexall Lip Aid Salve, ¼ oz. . 2 for .51

75c bot. Lin-A-Septic Liniment, 4 oz. . . 2 for .76
95c Bot. REXALL ISOPROPYL ALCOHOL RUBBING COMPOUND 16 oz. 2 for .96
$1.39 bot. Lin-A-Septic, Liniment, 10 oz. 2 for $1.40
$1.50 bot. Rexall Nerve Tonic with Vitamin B1, 16 oz. . . . . 2 for $1.51
50c bot. Optine, 1 oz. . 2 for .51
85c bot. Rexall Penetrating Liniment, 6 oz. . . 2 for .86
$1.25 bot. Rexall Peptona Tonic, 20 oz. . . . 2 for $1.26
35c bot. Sweet N'Ets, ½ gr., 100's. . . . . 2 for .36
$1.10 bot. Sweet N'Ets, ¼ gr., 500's. . . . 2 for $1.11
40c bot. Sweet N'Ets, ½ gr., 100's. . . . . 2 for .41
$1.25 bot. Sweet N'Ets, ½ gr., 500's. . . 2 for $1.26
75c bot. Rexall White X Liniment, 8 oz. . . 2 for .76
35c bot. Elkay's Moth Killer and Moth Control Liquid with D.D.T. 16 oz. 2 for .86
79c bot. Elkay's Wick-Style Deodorant, 6 oz. . . 2 for .80

Vitamin Products
$1.15 bot. Puretest, Cod Liver Oil, 8 oz. . . . . 2 for $1.16
$1.00 Bot. PURETEST COD LIVER OIL FORTIFIED 10 A and D 4 oz. 2 for 1.01
$1.25 bot. Puretest Cod Liver Oil Compound Tablets, 50's. . . 2 for $1.26
$2.00 bot. Puretest Cod Liver Oil Compound Tablets, 100's. . 2 for 2.01
$1.25 bot. Puretest Perco-Cod, 100 A and D, 12.5 c.c. . . . . 2 for $1.26
95c Bottle PURETEST VITAMIN "C" TABLETS 25 mgm. - 100's 2 for .96
70c bot. Puretest Vitamin B1 Tablets, 1 mgm., 100's. . . . . 2 for .71
$2.75 bot. Puretest Vitamin B Compound Tablets, 100's. . 2 for $2.76
$2.25 bot. Puretest Vitamin Tonic with Minerals, 16 oz. 2 for $2.26

$1.00 bot. Puretest Yeast and Iron Tablets, 100's. . . . . 2 for $1.01

Vitamin Capsules
$1.20 box Puretest Halibut Liver Oil Capsules Plain, 50's. . . . 2 for $1.21
$1.00 Box Puretest Halibut Liver Oil Capsules 100's 2 for $1.91
$2.35 box Puretest Multiple Vitamin Capsules (improved) 50's. 2 for $2.36
$4.25 box Puretest Multiple Vitamin Capsules (improved) 100's 2 for $4.26
$1.25 box Puretest Wheat Germ Oil Capsules, 50's. . 2 for $1.26
$1.98 box Puretest Vitamins and Minerals Capsules, 50's. . 2 for $1.99
$3.49 box Puretest Vitamins and Minerals Capsules, 100's 2 for $3.50

Ointments
75c tube Anesthetic Hemorrhoid Ointment, 1 oz. 2 for .76
35c tin Boracic Ointment, 1½ oz. . 2 for .36

75c tube Firstaid Burn Ointment. . . 2 for .76
35c jar Rexall Eczema Ointment, 2 oz. . . . 2 for .66
35c tin Rexall Healing Salve, 1½ oz. 2 for .36
35c tin Rexall Zinc Ointment, 1½ oz. . 2 for .36
$1.00 tube L.P.C. Athlete's Foot Ointment, 1¼ oz 2 for $1.01

Antiseptics
95c Bot. REXALL MI 31 SOLUTION 16 oz. 2 for .99
60c bot. Klenzo Liquid Antiseptic, 8 oz. . . 2 for .61
79c bot. Toxol Antiseptic, 8 oz. . . . . 2 for .80

Pills and Tablets
25c pkg. Puretest A-Sa-Rex Tablets, 24's. . . . . 2 for .26
65c Bot. PURETEST A-SA-REX TABLETS 100's 2 for .66
50c bot. Tiny-Tet A-Sa-Rex Tablets, 50's. . . . . 2 for .51

65c box Rexall Asthma and Hay Fever Tablets, 24's 2 for .66
35c pkg. Rexall Bisma-Rex Mates, 24's. . . . . 2 for .36
$1.00 bot. Chlorophyll Compound Tablets, 120's. . . . . 2 for $1.01
35c One Minute Headache Powders (tablet form) 24's. . . . . 2 for .36
$1.00 One Minute Headache Powders (tablet form) 100's. . . . 2 for $1.01
60c Bot. REXALL KIDNEY and BLADDER PILLS 50's 2 for .61
35c box Mi 31 Antiseptic Throat Tablets, 24's. . . . . 2 for .36
49c bot. Milk of Magnesia Tablets, Minted, 85's. . . . . 2 for .50
$1.25 bot. Milk of Magnesia Tablets, Minted, 250's. . 2 for $1.26
45c box Rexall Orderlies, 24's. . . . 2 for .46
75c box Rexall Orderlies, 60's. . . . 2 for .76
60c box Rexall Worm Tablets, 15's. . . . . 2 for .61
35c bot. Opeko Artificial Vanilla Flavouring, 3½ oz. 2 for .36

Puretest Products
65c bot. Castor Oil 4 oz. . . . . 2 for .66
25c pkg. Epsom Salt, 8 oz. . . . . 2 for .26
85c Bottle PURETEST MINERAL OIL 16 oz. Heavy American 2 for .86
85c tube Toilet Lanolin, 2 oz. . . . . 2 for .86
35c bot. Tincture Iodine, 2½% (no rod), 2 oz. . . . 2 for .36
50c bot. Witch Hazel 4 oz. . . . . 2 for .51

For Coughs Colds
$1.00 Bot. REXALL CHERROSOTE COUGH SYRUP 8 oz. 2 for $1.01
$1.25 bot. Rexall Cod Liver Compound with Creosote, 16 oz. 2 for $1.26

$1.25 bot. Rexall Tasteless Extract Cod Liver Compound, Fortified with Vitamin D, 16 oz. . . . . 2 for $1.26
85c bot. Rexall Cherry Bark Cough Syrup, 8 oz. 2 for .86
75c box Rexall Cold Capsules, 25's. . . . 2 for .76
35c box Rexall Cold Tablets, 24's. . . . 2 for .36
$1.00 bot. Rexall Hista-Rex Compound with A.P.C., 20's. . . . 2 for $1.01
40c bot. Iodised Throat Gargle, 3 oz. 2 for .41
45c jar Mustex Rub. 2 for .46
60c bot. Rexall Nose and Throat Relief with Ephedrine (Aqueous) 2 for .61
40c box Rexall Quinine Bromide Comp. (Laxative) Tablets, 24's. . . . . 2 for .41
65c Bottle REXALL REXILLANA COUGH SYRUP 4 oz. 2 for .66
50c bot. Rexall Tiny-Tot Cough Syrup, 3 oz. 2 for .51
45c bot. Rexall Tiny-Tot Nose Drops, ½ fl. oz. . . . 2 for .46
85c bot. Rexall L.P.C. Nose Drops, 1 oz. . . 2 for .86

STATIONERY • BRUSHES • COMBS • SUNDRIES

75c Inklings Correspondence Cards, Vellum Finish. . . . . 2 for .76
65c Regent Papeterie Vellum finish, 24 sheets and 24 envelopes. . 2 for .66
75c Swans Down—Papeterie, Spiral Laid Vellum Finish, 30 Sheets, 30 Envelopes. . . . . 2 for .76
75c Regal Social Notes, 24 sheets, 24 envelopes, Ribbon Tied. . . . . 2 for .76
35c Floral Bouquet Letterette Note 20 sheets, 20 envelopes, Long Laid Vellum Finish 2 for .86

$1.00 Ferndale Papeterie 24 sheets, 24 envelopes, Deckle Edge. . . . . 2 for $1.01
$1.00 Budgie Papeterie, 30 sheets, 28 envelopes, Decorated with budgies. . . . . 2 for $1.01
15c Pussywillow Note Pads, Ruled. . . . . 2 for .16
20c Water Tread Note Pads, Linen Finish 2 for .21
25c Berkley Foldover Pads, Vellum Finish. . . . 2 for .26
35c Water Tread Foldover PADS Linen Finish 2 for .36
40c Water Tread Letter Size Pads, Linen Finish 2 for .41
45c Lord Baltimore Pads, Linen Finish 2 for .46

10c pkg. Blue Lined Envelopes. . . . . 2 for .16
15c pkg. Berkley Vellum Finish Envelopes. . . . . 2 for .16
15c Pkg. REXALL Linen Finish Envelopes 2 for .16
20c pkg. Lord Baltimore Envelopes, Linen Finish. . . . . 2 for .21
$1.00 box Everyday Greeting Cards, (12 in box). . . . 2 for $1.01
20c bot. Old Colony Fountain Pen Ink. 2 for .21
20c bot. Old Colony Mucilage. . . . . 2 for .21
6c Rexall Lead Pencils. . . . . 2 for .07
75c Eclipse Ball-Point Pens Assorted Colors. . . 2 for .76

$1.00 Eclipse Fountain Pens, Assorted Colors 2 for $1.01
20c Rexall Child's Tooth Brushes. . . 2 for .21
25c Rexall Nylon Tooth Brushes. . . 2 for .26
35c Rexall Tooth Brushes Nylon bristles. . . 2 for .36
75c Rexall Klenzo Dental Plate Brush 2 for .76
50c Rexall Tooth Brushes, Nylon Bristles, (in plastic tube) 2 shapes. . . . 2 for .51
60c REXALL KLENZO TOOTH BRUSHES Nylon Bristles 3 Shapes 2 for .61
$2.00 Lather Brushes. . . . . 2 for $2.01

50c Rexall Nail Brushes, Nylon Bristles. . . . 2 for .51
65c Rexall Nail Brushes, Nylon Bristles. . . . 2 for .66
$1.50 Hair Brush, Crystalux, Nylon Bristles, Individual Box 2 for $1.51
40c Dental Floss (vial) 2 for .41
75c Defender Latex Rubber Gloves, small, medium or large. . . . . 2 pr. .76
59c roll Rexall Pro-Cap Zinc Oxide Plaster 1" x 5 yds., Plain. . . . . 2 for .60
35c Roll REXALL PRO-CAP ZINC OXIDE PLASTER ½" x 5 yds. WATERPROOF 2 for .36
20c roll Rexall Pro-Cap Zinc Oxide Plaster 1" x 1 yd., Plain. . . . . 2 for .21

45c pkg. Firstaid Gauze Bandage, 2" x 10 yds. 2 for .46
75c Firstaid Quick-Acting Plaster. . . . 2 for .76
$1.50 MONOGRAM CLINICAL THERMOMETER In Case 2 for $1.51
65c pr. Rexall Baby Pants, Vinylite Plastic, Medium or large. . 2 for .66
10c Stork Double-Tab Nipples (Packed 3 to a Carton) 2 for .11 6 Nipples for 33
25c pkg. Klenzo Razor Blades, 5's. 2 for .26
69c pkg. Permedge Blades 20's in Dispenser. . 2 for .70
19c Rexall Bobby Combs, 5". . . . . 2 for .11

10c Rexall Gent's Dressing Combs. . 2 for .11
15c Rexall Dressing Combs, 7½", assorted colors. . . . 2 for .16
15c Rexall Dressing Combs, Gents or Ladies, 7" 2 for .16
15c Rexall Curl Combs, Plastic, 8". . . . . 2 for .16
15c Rexall Fine Combs, White. . . . 2 for 16
25c Rexall Rubber Pocket Combs. . . 2 for .26
10c Rexall Pocket Combs in case. . . . . 2 for .11
25c REXALL HANDLE COMBS Ice Tone Colors 2 for .26
35c Rexall Ladies' Combs, Black, 9" 2 for .36

10c pkg. Bob Pins, Black or Brown, 36 pins on Card. . . . . 2 for .11
75c Double-sided, Round, Make-Up and Shaving Mirror, 5½". . . . . 2 for .76
$1.25 pr. Household Scissors. . . 2 for $1.26
75c Sun Glasses Assorted Shapes for Men and Women. . . . . 2 for .76
$1.25 Fancy Porcelain Ivy Flower Pots (Donkey and Cart Design). . 2 for $1.26
98c bot. 4-Square Car Polish and Cleaner. . . . . 2 for .99
60c Bot. 4-SQUARE FURNITURE POLISH 8 oz. 2 for .61

COSMETICS • DENTAL and SHAVING NEEDS

Face Powders
85c box Gardenia Face Powder. . . . . 2 for .86
$1.00 Box BLUE HYACINTHE FACE POWDER 2 for $1.01
$1.00 box My Night Face Powder. . . 2 for $1.01

Perfumes etc
$1.25 PURSE VIALS Blue Hyacinthe, Carnation, Lilac, English Garden Gardenia or Camelia 2 for $1.26
65c Purse Vial, Carnation, Blue Hyacinthe, Gardenia, English Garden, Camelia, My Night, Lilac . . . . . 2 for .66
60c tin Dainty Deodorant Powder. . . . . 2 for .61
55c jar Silque Anti-Perspirant and Deodorant Cream. . . . . 2 for .56

60c Gardenia of Southern France Lipsticks. . . . . 2 for .61
95c Gardenia of Southern France Rouge. . . . 2 for .96
75c bot. Langlois Lavender Smelling Salts. . . . 2 for .76
55c Bottle SILQUE NAIL POLISH REMOVER Oily, Perfumed 2 for .56

Face Creams
75c bot. Lorie Almond Bloom Cream with Honey. 2 for .76
85c jar Gardenia of Southern France, Cold, Liquefying Cleansing or Vanishing Cream. 2 for .86
85c Bottle GARDENIA of Southern France LIQUID SKIN SOFTENER 2 for .86
55c bot. Langlois Cream of Almonds. . . . . 2 for .56
65c jar Rex-Eme, 2 oz. . . . . 2 for .66

For the Bath
$1.25 pkg. Langlois Lavender, Bath Crystals. . 2 for $1.26
$1.75 Package MY NIGHT DUSTING POWDER (with Puff) 2 for $1.76
$1.35 pkg. Blue Hyacinthe or My Night Bath Crystals. . 2 for $1.36
$1.10 pkg. Lorie Bath Bulbs, Pine Fragrance non-oily. . . . . 2 for $1.11
$1.50 Box LANGLOIS LAVENDER BATH POWDER (with Puff) 2 for $1.51

For the Hair
45c bot. Lorie Emulsified Coconut Oil Shampoo. . . . . 2 for .46
50c bot. Lorie Liquid Brilliantine. . . . . 2 for .51

85c Tube GLOS-KREME HAIR DRESSING 2 for .56
50c bot. Lorie Hair Oil. . . . . 2 for .51
85c bot. Klenzo Coconut Oil Shampoo with Olive Oil. . . . . 2 for .86
85c tube Langlois Lavender Hair Cream Dressing. . . . . 2 for .56
85c bot. Silque Shampoo. . . . . 2 for .86
85c Bottle "365" RHUM and QUININE HAIR TONIC 2 for .86

Toilet Soaps
85c Box ADRIENNE GUEST SOAP 4 Cakes in Box 2 for .86
35c cake Rexall Klenzo Germicidal Soap. . . . . 2 for .36
39c cake Klenzo Tar Soap. . . . . 2 for .40
27c cake Lorie Pine Bough, or Langlois Lavender Soap. . 2 for .28
$1.00 box Gardenia Toilet Soap 4 cakes in box. . 2 for $1.01

Talcums
60c tin Gardenia of Southern France Talcum. . . 2 for .61
60c Tin LANGLOIS LAVENDER TALCUM White or Gents' Shade 2 for .61

Toilet Lotions
$1.25 Package GARDENIA COLOGNE (Solid) Purse Size 2 for $1.26
65c bot. Lorie Old English Lavender or Eau de Cologne. . . . . 2 for .66
85c bot. Jasmine of Southern France, Eau de Cologne, Small. . . 2 for .86
$1.35 bot. Jasmine of Southern France Eau de Cologne, Large 2 for $1.36
$1.85 Bottle MY NIGHT or BLUE HYACINTHE EAU DE COLOGNE 2 for $1.86
$1.00 bot. Apple Blossom or Honeysuckle Eau de Cologne, 4 oz. . . . . 2 for $1.01
$1.50 jar Blue Hyacinthe or My Night Cologne (Solidified). . . . 2 for $1.51

85c bot. "365" Bay Rhum or Old English Lavender Bath Cologne. . . 2 for .86

For the Teeth
39c tube Klenzo Dental Creme. . . . 2 for .40
59c tube Klenzo Dental Creme. . . . . 2 for .60
59c Tin REXADENT TOOTH POWDER Fluorinated 2 for .60
69c tin Rexall Dental Fix, 3 oz. 2 for .70
43c Briten Tooth Powder. . . . . 2 for .44
55c tin Mi 31 Tooth Powder with Sodium Perborate. . . . . 2 for .56
30c tube Mi 31 Tooth Paste. . . . 2 for .31
59c Tube MI 31 TOOTH PASTE 2 for .60

Shaving Needs
95c bot. Gardenia After Shaving Lotion. . . 2 for .96
$1.35 bot. Gardenia After Shaving Lotion 2 for $1.36
55c tube Klenzo Shaving Cream. . . 2 for .56
55c Tube STAG SHAVING CREAM 2 for .56
59c tube Langlois Lavender Mentholated Shaving Cream Regular or Brushless. . . 2 for .60
53c bot. Rexall Shaving Lotion. . . 2 for .54
95c bot. Langlois Lavender After Shaving Lotion. . . . . 2 for .96
$1.25 Langlois Lavender Shaving Soap (plastic bowl). . 2 for $1.26
$1.00 Bot. STAG After Shave LOTION Plastic Squeeze Bottle 2 for $1.01

1367 Rexall Drug Stores in Canada

# Malan's Policy Fires Angry Negro Millions

By ARTHUR L. GAVSHON

JOHANNESBURG (AP) — White rulers are tightening their grip on the key British African territories South of the Sahara in the face of challenges by Negro millions.

Fear, suspicion and often death stalk South, Central and East Africa. For the white voters of these regions grave new decisions are imminent.

South Africans vote April 15 in a general election to settle whether Prime Minister Daniel Malan's government will get a new five-year mandate to carry on a bold but stern policy of race separation.

Malan pictures the choice for the white South Africans as this: continued dominance of non-whites, or extinction.

Southern Rhodesians decide April 9 in a referendum whether to join a project for a Central African Federation with the colony of Northern Rhodesia and the protectorate of Nyasaland.

Rhodesian spokesmen say privately that CAF—sponsored by the British government—in time would become a pro-British bastion in Africa blocking any ambitions South Africa may have Northwards.

East African whites soon must choose between using purely military, or military plus economic means to restore peace to the fertile Kenyan farmlands where Mau Mau tribesmen are terrorizing the colonists.

Governments in some of these regions have taken on wide new powers to crush any show of political defiance or physical resistance.

DANGER SIGNS

The Malan government supported by the main opposition party got parliamentary authority to suspend most South African laws whenever "public safety" demands it. It now has the right to proclaim a state of emergency, withdraw civil rights, ban newspapers, set up concentration camps, confiscate property and flog and jail passive resisters and their supporters.

Since 1951, Justice Minister C. R. Swart has more than doubled the number of secret members of the South African police force. An estimated 200-strong group has the job of hunting down elements considered subversive under broad terms of an act outlawing Communism.

In the Rhodesias and Nyasaland, civil authorities are standing by to deal with any demonstrations against CAF that may come from the 6,000,000 Negroes.

Disorder and instability in Africa South of the Sahara undoubtedly weaken Western interests in the cold war against Communism. For those vast tracts of jungles, swamps, bushlands, mountains and deserts, where 3,000,000 whites rule more than 160,000,000 blacks, form more than a manpower reservoir.

They give forth such minerals as manganese, diamonds, copper, gold, thorium, vanadium and uranium.

What's more, should the Allies fight a global war, South Africa would be an essential refuelling station and workshop.

# Chancellor Lists New Age Dangers

CALGARY (CP) —Dr. E. P. Scarlett, chancellor of the University of Alberta, says "the age of the common man" has brought many perils to the moral and cultured values of civilization.

In an address here, Dr. Scarlett said educationists now have to compete with radio, television, movies, pocket books and organized sports. The old principles of morality, aesthetics and culture were in a state of flux and new ideas of taste and morality were dictated by persons who, through no fault of their own, had been cut off from the traditions and standards of civilized society of the past.

"A new type of culture is arising," said Dr. Scarlett. "And it may be one that is not familiar to us.

"Our Anglo-Saxon culture has been mainly a literary one, built around the library. The new culture may be of a different kind."

DIFFERENT MEDIA

The chancellor said universities are trying to use and develop all the different media with this thought in mind. Never before was there such a ferment in education as officials sought to meet and cope with the trend of the times.

Education was in many ways merely a reflection of the modes and ideals of society. The idea that education was becoming mere vocational training to fit the student for a job was the result of certain ideals developed by contemporary society.

Dr. Scarlett said the product of this type of education is an aimless, rootless people who lack a sense of responsibility.

LACK STABILITY

"In time of crisis these people will listen to any demagogue who comes along," he said.

There was no time now to fuss about the contents of curricula or the need for new buildings. Rather, it was imperative, within this generation, to generate new and constructive moral principles in society which are in harmony with the needs of the time.

"If we do not counteract the dangerous elements in the situation, civilization, as we know it, is doomed," Dr. Scarlett said.

The most important steps would have to be made in the homes, since it was there that moral standards were implanted in children and the skill to learn was formed.

PHONE 144 FOR CLASSIFIED

# Lost Paintings Found Good Friday

CHICAGO (CP)—Two men were arrested Friday in connection with the theft of nine oil paintings including three old masterpieces from St Joseph's Cathedral in Bardstown, Ky., last November. Authorities picked up Norton I. Kretske, 47, a lawyer, and Gus Manotelli, 52, a ship stewart, as they were carrying four paintings on busy Michigan avenue. Five other paintings were recovered from a dealer. Rt. Rev. James H. Willett, pastor of St. Joseph's said the recovery was a "wonderful Easter gift."

# Movie Gossip

## Neither Natives Nor Wild Animals As Dangerous as S. African Roads

By BOB THOMAS

HOLLYWOOD (AP) — The biggest danger to movie makers in darkest Africa is neither the natives nor the wild animals. It's the roads.

That's the report from Robert Surtees, first of the Hollywood crew to return from shooting the Ava Gardner-Clark Gable epic, "Mogambo." The ace cameraman arrived here in time to collect an Oscar for his filming of "The Bad and the Beautiful."

"The toughest things we faced in Africa were, in this order: Roads, weather, natives and animals.

"The roads in Africa are unbelievably bad. You just can't pick up one day, travel 100 miles and start shooting the next dy, as you company were killed in road accido in this country . . . three of our dents."

The "Mogambo" company worked in British East Africa, scene of terrorism by the Mau Maus. Surtees said that murders were reported in the vicinity, but no violence was seen.

"There was a rumor that the Mau Maus were going to take a shot at Gable, in order to attract attention to their movement," he remarked.

Ford, the director, moved the location because of it.

"One day the police came and took al four native drivers into custody. All but two of them were returned later. Apparently the two were Mau Maus."

The namials were the least of their problems, the camerman added. There were a lot of lions across the river from one of their camps and they'd raise a ruckus t night.

AVA NOT TOO HAPPY

Surtees said Gable took to Africa like a great white hunter. Miss Gardner was less enthusiastic about life in the wilds. She had her food flown in, but the crew claimed they ate better than she did.

Ava's hubby, Frank Sinatra, visited the location three times, between engagements in the U. S. Surtees said he was a great help for morale, organizing a Christmas show and keeping up the spirits of the home-sick film makers.

# Grant Licenses For Private TV

OTTAWA (CP)—The cabinet has granted applications for seven privately-owned television stations—Canada's first, and one private radio station, Transport Minister Chevrier announced Saturday.

The TV stations are to be at Sydney, N.S., St. John, N.B., Quebec City, Windsor, London, Hamilton and Sudbury, Ont. The radio station will be at Ville St. Georges, Beauce county, Que.

The CBC board of governors recommended approval of the TV applications March 30, and the technical division of the transport department also endorsed them.

Q. WHAT MAKES A STYLE LEADER?

A. "STYLE, *n. & v.t. Noticeably superior quality...esp. in regard to...fashion distinction.*"

—THE CONCISE OXFORD DICTIONARY

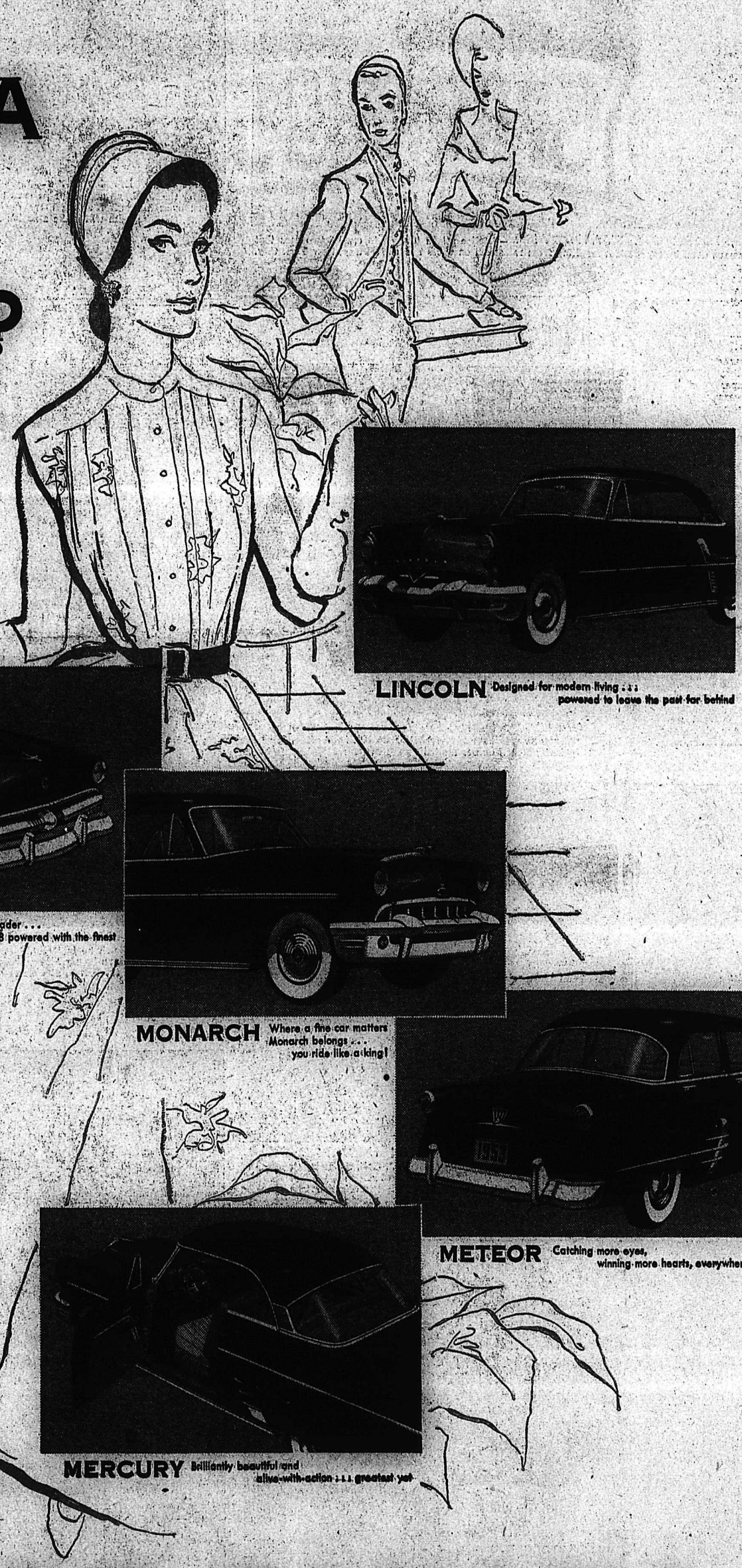


IT'S SO NOTICEABLE THIS YEAR—the buying trend is following the style trend. More and more people are swinging to Ford of Canada's style-setting cars. Distinction makes style leadership... public preference confirms it.

FORD OF CANADA

**TRAFFIC'S AT A STANDSTILL** — Police attach towline to one of two cars that were stopped dead by earth slides resulting from rainstorm on Cross Island Parkway, New York City.

**GETTING IN SHAPE** — Joyce McClung, second baseman for the Tomboys, one of the nation's better women's softball teams, leaps high after a line drive during spring training at Atlanta, Ga. The team will make a nationwide tour this summer.

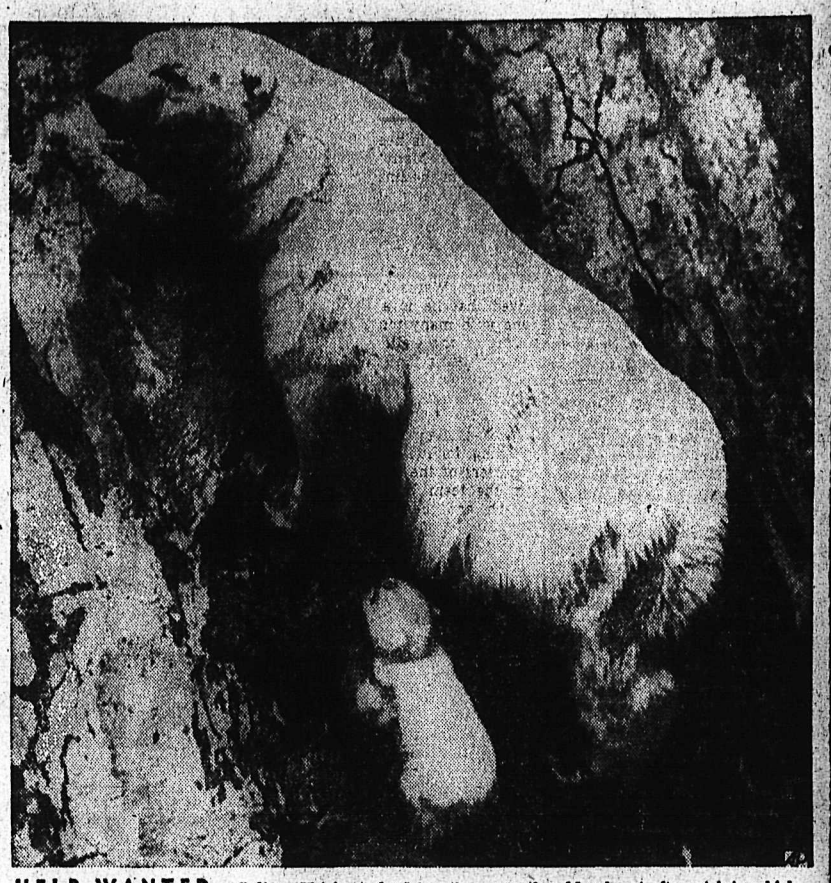

**HELP WANTED** — Sultana II tries to lead her three-months-old cub out of moat into which tiny polar bear fell at Milwaukee's Washington Park Zoo. Ramp was built to get bears out.

**ANGLER'S AIDE** — Actress Shirley Tegge puts together a trout fly in Hollywood. She's made trout flies a paying hobby since high school days in Iron River, Mich.

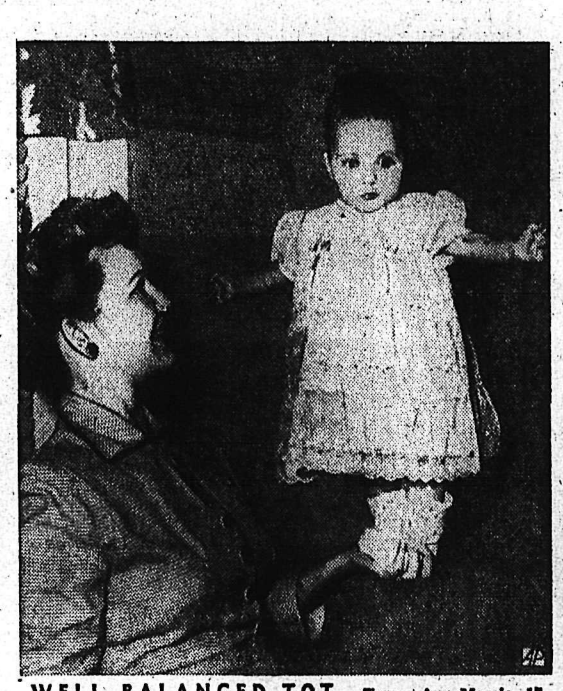

**WELL-BALANCED TOT** — Teresa Ann Mascio, 17 weeks old, may have trouble sitting up but none standing as she balances herself on her mother's palm in their Philadelphia home.

**ROOM FOR EVERYBODY** — Airman 2/c Richard K. Mackey, Miami, Fla., who is 4 feet, 7 inches tall and is believed to be the smallest man in Air Force, chats with Airman 2/c Floyd G. Hunnicutt, of Fort Worth, at Carswell Air Force Base, Texas.

**BEAUTY KNOWS NO AGE** — Mrs. Fannie Simpson, 99, of Vergennes, Vt., inspects her first haircut and permanent. Holding mirror is beautician Ruth Merrill who did hair-styling.

**NOMINATED** — William Howard Taft III, Gaelic-speaking son of Senate Republican leader Taft, has been nominated by President Eisenhower as U. S. Ambassador to Ireland.

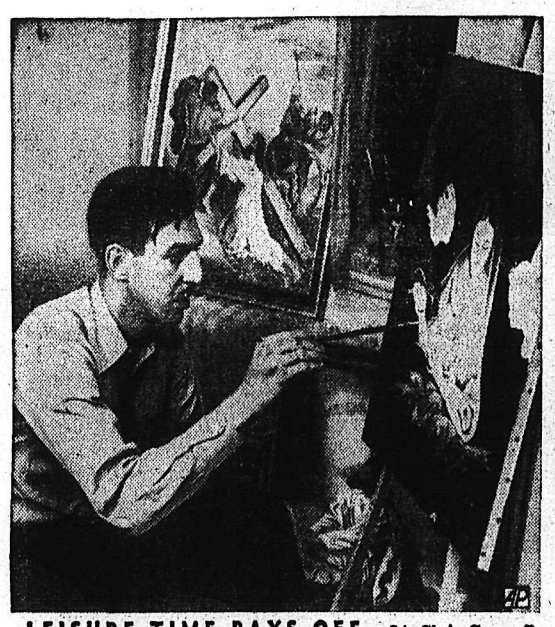

**LEISURE TIME PAYS OFF** — Lt. Chris Georgeff, former Toledo art student now with U. S. Air Force, paints religious scene in Frankfurt, Germany, billet. His work sells well.

**IN NEW FIELD** — Mrs. S. J. Gall, the Betty Compson of silent screen days, shows a cigarette-snuffing ash tray she and her husband manufacture in Glendale, Cal.

**SWEET STYLE** — Candy-striped hat, gloves and blouse in pink and white are the eye-catchers as worn with a gray coat dress by model in a London spring fashion show.

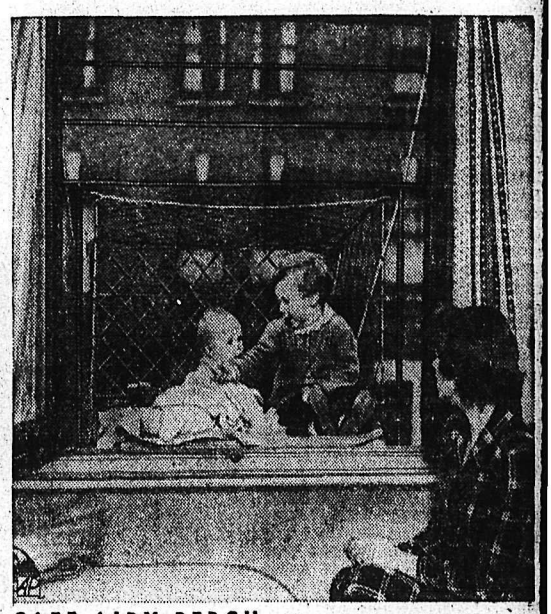

**SAFE AIRY PERCH** — These London babies play in a metal cage outside a window of their second-story home. Cage provides for safe airing of children who live far from parks.

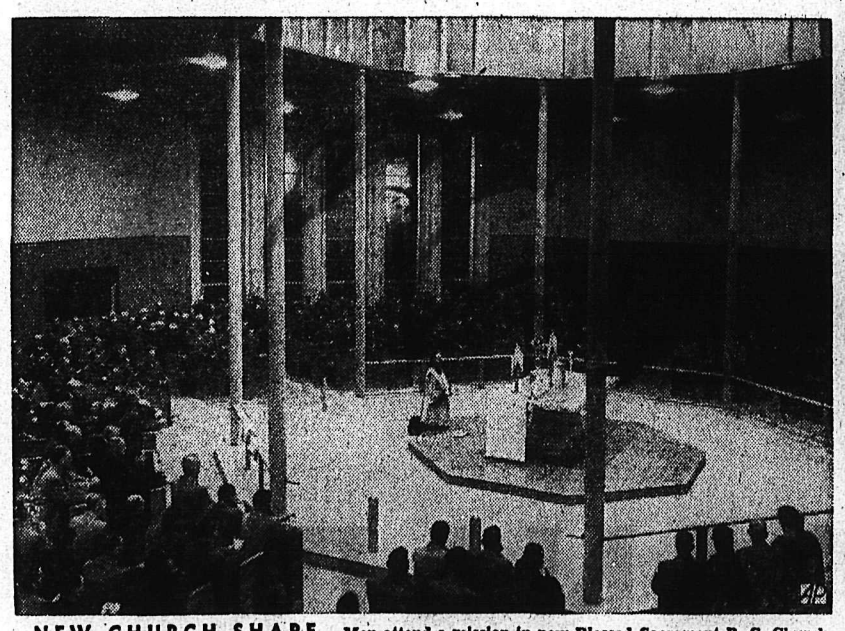

**NEW CHURCH SHAPE** — Men attend a mission in new Blessed Sacrament R. C. Church in Holyoke, Mass., which departs from traditional church architecture by being octagonal in shape.

**WELCOMED TO FASHION'S HOME** — Alice Corr, center, 19-year-old Queen of Cotton from Selma, Ala., waves upon her arrival at Orly Field, Paris. On hand to greet her are cotton dress-garbed Paris mannequins, Sylvana, left and Yvonne.

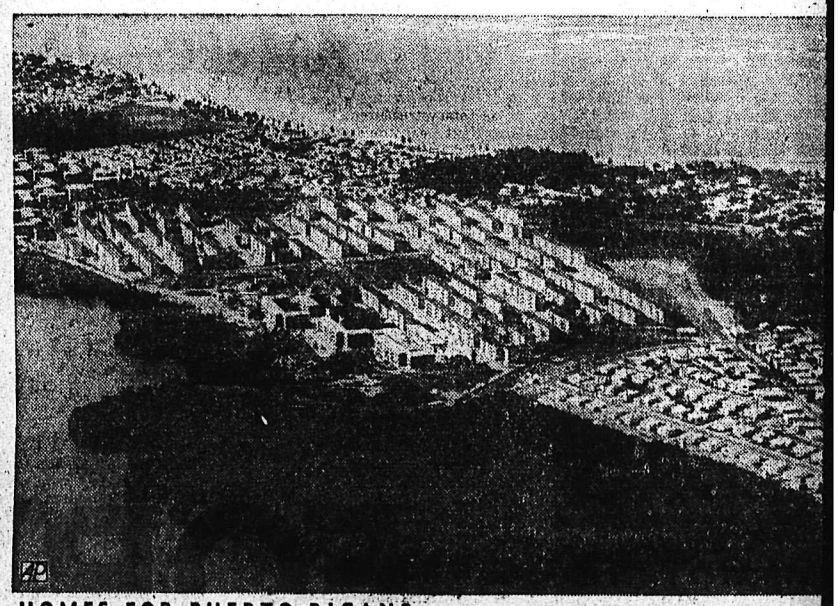

**HOMES FOR PUERTO RICANS** — Aerial view shows the Llorens Torres housing project near San Juan, P. R. It consists of 2,600 apartments with living quarters for 10,000.

# Around the KOOTENAY in Sport

By LEN WALKER

Two questions of relative importance to the future hockey picture in Nelson, and the cause of an abundance of controversy among puck fans all up and down sports alley, will likely be answered this coming weekend, if rumors are true that the hockey club will be holding their annual meeting. It would mark the first time in many a moon that the meeting was held this early. I gather the reason for this is because of pressure by the fans, who support the club, and rightly so, for they have the right to know in which direction we are headed.

Likely the first question, and by far the most controversial will deal with the coaching chores of the Leafs for the coming year. This will, if my guess is right, be debated at great length before a decision is made.

With Eddie Wares' contract having expired, many fans feel that a time for a change has arrived, while others would like to see Eddie back in for another term.

I believe that many changes will be made this year, including bringing in an executive that will go all out to bring Nelson that much needed league championship. Already it is said that three men, Archie Burnie, manager of the Bank of Montreal, George A. Hoover, former Civic Centre Commissioner, and Dr. Ross M. McCullough, have stated their willingness to run for the three vacancies on the executive.

On the coaching subject, I believe that Nelson is due for a change, for any time a coach remains in one place too long, things seem to get in a rut. Then there is a lack of discipline that is needed to have a winning club. Many fans feel that this was so in the final game against the Flyers. Many also claim that our boys never did learn how to dump that puck out of their own end, yet Wares himself is a master at this.

Although Wares has in the past proved that he is a good coach I along with many more can see the writing on the wall, if only for the reason of using the same money for a playing coach who will be playing in all or almost all the Leafs games, or for the securing of other players. This would appear to be sound reasoning, for it is the fans and the supporters of the booster club who help the team by their donations of cash, and they want to have it spent in the best possible way.

Here and there .... See Bobby McNabb back in town after spending the winter months playing in the nets for the Noranda hockey club which was defeated by Timmins. Bobby, a couple of years ago, was up with the Leafs for a spell—Bob Gilhooly spent the Easter weekend in Calgary — Jimmy Malacko, we understand, made the trip over to Lethbridge to do a little visiting, and if rumors become fact then expect to see Jimmy marching to the altar very shortly — Lee Hyssop tells me that he along with several other hockey players will be turning out on one of the fastball clubs — I hear that Jimmy Lowe will be trying out for the Tigers on the baseball diamond — The three busiest men at the badminton tournament on Friday were Fred Thompson, Bruce Latremouille and Al Wilson who kept events rolling along smoothly.

# Plante Shutout Holds Canadiens in Series

**CHICAGO (CP) — Rookie Jacques Plante, who took over netminding duties after veteran Gerry McNeil asked to be relieved, earned a shutout with a steady performance Saturday night as Montreal Canadiens defeated Chicago Black Hawks 3-0 to avert elimination from the Stanley Cup playoffs.**

A crowd of 15,894 saw the Canadiens bottle up the Chicago attack while scoring a goal in the first period and two in the second. The win tied the best-of-seven semi-final at 3-3 and sent the teams back to Montreal for the seventh and deciding game Tuesday night.

Coach Dick Irvin announced before the game that McNeil had asked to be relieved "for the good of the team." Friends said McNeil felt largely responsible for Montreal's three straight defeats after winning the first two games of the series.

Plante, 24, called up from Buffalo after the American Hockey League season, played a steady game although he had considerably less heavy work than Chicago goalie Al Rollins.

Plante had 23 saves to 38 for Rollins but he operated well under pressure on two occasions when Canadiens were a man short and Chicago turned on a power play.

Bernie (Boom Boom) Geoffrion scored in the first period as the Canadiens took a 1-0 lead. Maurice (Rocket) Richard got an unassisted goal early in the second period and Kenny Mosdell wound up the scoring later in the same frame.

Geoffrion's goal came off a pass from Dickie Moore, who picked up the loose puck when Bill Mosienko of the Hawks missed a pass. Geoffrion fired his hot one at Rollins from 15 feet out then skated in to slap the rebound into the corner.

Richard's goal, his second of the series, came at 3:23. He lofted the puck against the back boards, then raced in to pick it up and poke it in off Rollins' skate.

Calum Mackay and Loren Davis, up from the minors along with Kenny Mazur of Victoria, carried the puck in and Mosdell tipped it past Rollins for the third goal, at 16:50.

The game was cleanly played. Only three minor penalties were called — two against Mackay of the Canadiens and one against Jim Peters of the Hawks — compared with the 18 called in the game in Montreal last Thursday when the Hawks won 4-2.

Irvin announced after the game that he would stick with Plante in goal for the final contest.

Plante played like a veteran although he admitted he was nervous for a few minutes early in the first period. That was all changed, however, when Jim McFadden swept in on the Montreal goal and let go a hot one that Plante picked neatly off the corner.

"I relaxed after that," Plante said later. "I just happened to pick the right corner to cover when the shot came in, and I stopped it.

Irvin also thought that save might have been the turning point.

"Plante might have saved the game with that first save," he said. "We picked up confidence."

Summary:

First period — Montreal, Geoffrion (Moore) 5:59.

Penalty — Mackay.

Second period — Montreal, Richard 3:23; Montreal, Mosdell (Mackay, Davis) 16:50.

Penalty — Mackay.

Third period — No scoring.

Penalty — Peters.

# Slocan City Shuttlers Win 2 Championships

NAKUSP — The annual tournament of the Arrow Lakes-Slocan District Badminton Association held in Nakusp saw players in action from Slocan City, New Denver, Burton, Needles-Edgewood, Nakusp and Brouse.

Cup for the ladies' single championship was awarded to Miss Peggy Adams of the Burton Club, men's singles cup went to Ian McLeod of Slocan City; June Orchard and Marion Smith playing for Nakusp won ladies' doubles; men's doubles was won by Ian McLeod and Bob Smedbol for Slocan City; mixed doubles for Slocan City by Ian McLeod and Lorine Life.

At the annual meeting officers elected were president Mrs. R. Crellin, vice-president, Don Godfrey; secretary-treasurer Mrs. T. Harrop. Next year the tournament will be held in New Denver.

Lamb's NAVY RUM

a staunch old friend

L-53-4

This advertisement is not published or displayed by The Liquor Control Board or by the Government of British Columbia.

## BASEBALL SCORES

Cleveland 12, New York N 14.
Washington 3, Cincinnati A 2.
Syracuse 1, Cincinnati B 5.
St. Louis A 3, Brooke Medical Centre 2.
St. Louis N 13, Houston 6.
Philidelphia A 12, Columbus 0.
Philadelphia N 4, Memphis 2.
New York A 8, Atlanta 2.
Pittsburgh 15, Jacksonville 2.
Boston 6, Birmingham 3.
St. Louis A 5, Chicago N 7.

**MAY PURCHASE BROWNS**

ST. LOUIS (AP) — A group of business men met Saturday and organized to make plans for a possible purchase of St. Louis Browns to assure that the club remains in St. Louis.

J. Herndon Kirkland, head of a travel agency, was named chairman of the group and Willis E. Johnson, travelling secretary of the Browns for nearly 25 years, was named secretary.

**CLASSIFIED ADS GET RESULTS**

# 8th Game Forced, Flyers, Vs Decide Crown Tonight

**KELOWNA, B.C. (CP) — An eighth game will be played Monday night to decide the winner of the Savage Cup of British Columbia senior amateur hockey — Spokane Flyers or Penticton V's.**

An additional game to what originally was scheduled as a best-of-seven series became necessary Saturday night when Flyers took a 4-3 win over V's here. The victory left the series even at three games apiece with one game tied.

Penticton will be the site of the next game. Both teams have seven of the eight points required to win the cup taken last year by Trail Smoke Eaters.

Weakened by injuries but playing the finest game of the series, Flyers were headed only once. Twice they went ahead only to have V's square the count.

Penalties, something both teams shied from all the way, proved the undoing of V's. While two men short in the final minutes of the game, Flyers' Hughie Scott, used only sparingly in his first outing since he was injured earlier in the series, fired home a high shot into the right hand corner of Ivan McLelland's cage for the winner.

Dick Butler and Tom Hodges tallied for Spokane in the first while Grant Warwick and Jack McIntyre retaliated for Penticton to knot the period at two-all. Playing-coach Scoop Bentley made it 3-2 early in the second only to have Grant Warwick zoom in five minutes later for his second goal of the night. With Bernie Grebinsky and Jack Miller out for the rest of the series, Flyers will take to the ice in the eighth game with the same 12 men they used Saturday night.

Summary:

First period — 1, Penticton, G. Warwick (D. Warwick, McIntyre) 3:34; 2, Spokane, Butler (Tilson, Reeves) 3:53; 3, Spokane, Hodges (Toole, McNalley) 10:14; 4, Penticton McIntyre (Berry) 19:45.

Penalties — Johnston, McAvoy, Reeves, Butler.

Second period — 5, Spokane, Bentley (Tilson, Rozzini) 4:18; 6, Penticton, G. Warwcik (D. Warwick) 9:40.

Penalties — B. Warwick, Berry.

Third period — 7, Spokane, Scott 17:50.

Penalties — Butler, Luke, B. Warwick (minor and major), Berry.

## Stampeders Tie Smokies to Force Fourth Game

EDMONTON (CP) — Ponoka Stampeders drew a 5-5 overtime tie with Trail Smoke Eaters here Saturday night to force their best-of-three Western intermediate hockey semi-final in a fourth game.

The winner of tonight's game here will meet Kenora Thistles, who cleaned up their best of five series in Brandon with a 5-4 win over Dauphin.

Trail defenceman Ed Rohatynski saved the game for the Smoke Eaters. He forced a 4-4 tie in the last minutes of the third period and notched the tying counter in the 10-minute overtime.

Al Shantz and Bing Merluk each scored twice for Ponoka, with Dave Shantz adding the single.

Kwasney, Sission and Stanton accounted for the other Trail goals.

## British Soccer

LONDON (CP)—Results of soccer matches Saturday in the United Kingdom:

**ENGLISH LEAGUE**
**Division I**
Arsenal 5, Liverpool 3.
Aston Villa 2, Burnley 0.
Blackpool 2, W. Bromwich 0.
Bolton W 2, Tottenham H 3.
Charlton A 1, Manchester C 2.
Chelsea 1, Newcastle U 2.
Derby C 3, Middlesbrough 3.
Manchester U 1, Cardiff C 4.
Portsmouth 5, Sheffield W 2.
Sunderland 2, Preston N E 2.
Wolverhampton W 3, Stoke C 0.
**Division II**
Barnsley 0, Southampton 1.
Blackburn R 1, Luton T 1.
Brentford 1, Rotherham U 1.
Everton 2, Plymouth A 0.
Huddersfield T 1, Leicester C 0.
Hull City 2, Birmingham C 0.
Lincoln City 4, Bury 0.
Nottingham F 2, Leeds U 1.
Sheffield U 2, Notts County 1.
Swansea T 4, West Ham 1.
**Division III (Southern)**
Bournemouth 1, Millwall 1.
Brighton 1, Coventry C 1.
Bristol C 0, Aldershot 0.
Ipswich T 5, Walsall 0.
Crystal P 3, Colchester U 1.
Leyton O 0, Shrewsbury T 0.
Newport C 1, Norwich C 1.
Northampton T 4, Queen's P R 2.
Reading 3, Gillingham 2.
Southend U 2, Bristol R 1.
Torquay U 3, Swindon T 1.
Watford 3, Exeter C 1.
**Division III (Northern)**
Bradford C 4, Workington 0.
Carlisle U 0, Barrow 0.
Chester 2, Mansfield T 2.
Crewe Alex 2, Bradford 3.
Darlington 1, Tranmere R 2.
Gateshead 1, York City 1.
Hartlepools U 2, Grimsby Town 0.
Port Vale 1, Oldham A 1.
Rochdale 0, Chesterfield 2.
Scunthorpe U 1, Halifax T 1.
Southport 1, Wrexham 0.
Stockport C 2, Accrington S 1.
**Scottish Cup Semi-Finals**
Aberdeen 1, Third Lanark 1.
Hearts 1, Rangers 2.
**SCOTTISH LEAGUE**
**Division A**
Dundee 4, Celtic 0.
East Fife 7, St. Mirren 0.
Falkirk 2, Motherwell 1.
Hibernians 1, Partick T 1.
Queen of S 1, Raith R 1.
**Division B**
Dumbarton 4, Stirling A 1.
Dunfermline A 0, Ayr U 1.
Forfar A 1, Dundee U 3.
Hamilton A 2, Stenhousemuir 1.
Kilmarnock 4, Arbroath 0.
Morton 4, Alloa 1.
St. Johnstone 1, Cowdenbeath 2.
**IRISH LEAGUE**
Ballymena U 4, Distillery 0.
Bangor 0, Crusaders 3.
Glentoran 7, Cliftonville 1.
Linfield 2, Ards 0.
Portadown 1, Coleraine 1.

LONDON (Reuters)—Results of Good Friday soccer matches in the United Kingdom:

**ENGLISH LEAGUE (Division I)**
Blackpool 2, Derby County 1
Bolton W. 5, Sunderland 0
Burnley 2, Preston North End 2
Charlton A. 2, Manchester United 2 (two)
Chelsea 1, Arsenal 1
Liverpool 2, Cardiff City 1
Manchester City 3, Sheffield W. 1
Newcastle U. 1, Middlesbrough 0
Portsmouth 2, Wolverhamton 2
Tottenham H. 1, Stoke City 0
**(Division II)**
Blackburn Rovers 2, Barnsley 0
Brentford 0, Swansea Town 0
Bury 1, Luton Town 0
Doncaster R. 1, Birmingham C. 0
Lincoln City 2, Hull City 1
Notts County 0, Plymouth Argyle 4
West Ham United 1, Fulham 2.
**(Division III Southern)**
Aldershot 1, Exeter City 1
Brighton 4, Walsall 2
Bristol C. 1, Bournemouth 1
Colchester U. 0, Coventry C. 1
Gillingham 4, Shrewsbury Town 2
Leyton Orient 3, Norwich City 1
Milwall 2, Queen's P.R. 1
Newport C. 1, Watford 1
Reading 4, Torquay United 1
Southend U. 2, Crystal Palace 2
Swindon T. 1, Bristol Rovers 3
**(Division III Northern)**
Carlisle U. 4, Bradford C. 4
Crewe Alex. 2, Scunthorpe U. 0
Darlington 1, Gateshead 0
Grimsby T. 2, York C. 1
Hartlepools United 2, Rochdale 1
Oldham A. 3, Accrington S. 0
Port Vale 1, Chester 1
Southport 3, Stockport C. 0
Tranmere R. 2, Barrow 0
Workington 2, Bradford 2
Wrexham 2, Chesterfield 2.

# Bruins Oust Wings From Stanley Cup Play

BOSTON (CP) — Eddie Sandford sparked the grand old men of Boston Sunday night with a goal and two assists as the Bruins knocked the mighty Detroit Red Wings out of Stanley Cup competition with a 4-2 semi-final series by the same margin.

Sandford got the first goal and set up the Bruins' next two tallies as the under-rated Boston crew got their fourth triumph in six playoff starts against the National Hockey League champions and Stanley Cup defenders.

Sandford started the Red Wings' downfall during the fourth minute of blistering action when he slapped in Johnny Peirson's set-up from the edge of the crease. At 11:36 in the second session, Sandford lashed a 20-foot drive that Peirson ticked in, and about midway through the finale, Fleming Mackell rifled a 50-foot shot over Terry Sawchuk's left shoulder on a Sandford pass.

The Red Wings, who had won five consecutive league titles, were blanked by goalie Sugar Jim Henry until 18:05 of the second session, when John Wilson polished off a five-man drive by setting up Reg Sinclair in front of the net.

Trailing by a 3-1 margin late in the final period, the Red Wings battled furiously and their hopes soared, when captain Ted Lindsay slapped in a six-footer with Gordie Howe and Red Kelly assisting.

While the Red Wings were gathering themselves for their closing drive, rookie Leo Labine stole the puck out of a scrimmage and doomed the Wings by blasting Sawchuk for an unassisted goal from 10 feet out.

The Wings, who had a 42-26 shooting edge, pulled Sawchuk out of the goal with 90 seconds to go, but the Bruins kept their cage clear until the final bell.

The Bruins, in the Stanley Cup final round for the first time since 1946, now mark time until Montreal Canadiens and Chicago Black Hawks, now tied at three games each, end their best-of-seven semi-final series in Montreal Tuesday night.

Summary:

First period: Boston, Sandford (Peirson, Mackell) 3:41.

Penalties: Leswick 2:43, Sandford 7:39, Godfrey 18:56.

Second period: Boston, Peirson (Sandford) 11:36; Detroit, Sinclair (Wilson) 18:05.

Penalty: Pavelich 12:04.

Third period: Boston, Mackell Sandford) 11:19; Detroit, Lindsay (Howe, Kelly) 13:27; Boston, Labine 17:36.

Penalties: Schmidt, Prystal 13:52.

## British Rugby

London Irish 14, North Ireland 11.
Barnstaple 3, Clifton 10.
Bath 16, London Scottish 3.
Bedford 17, Percy Park 11.
Birkenhead P 3, oRsslyn P 6.
Bradford 16, Waterloo 3.
Bridgend 3, Cross Keys 0.
Bristol 6, Leicester 0.
Camborne 3, St. Thomas Hosp. 13.
Cardiff 14, Barbarians 0.
Cheltenham 3, Sale 3.
Dolphin Cork 20, Headingly 0.
Ebbw Vale 6, Univ. tAhletic 5.
Exeter 18, Cranleighans 16.
Gloucester 3, London Welsh 3.
Llannelly 17, Nuneaton 9.
Maesteg 8, Devonport 3.
Neath 14, Newbridge 6.
Newport 5, Aberavon 3.
Penzance 0, Wasps 8.
Plymouth A 3, Merchant Taylor 3.
Pontypool 3, Northampton 9.
Saint Ives 21, Old Paulines 0.
Stroud 6, Notts 3.
Swansea 12, Harlequins 8.
Taunton 9, Saracens 8.
Torquay A 6, Millhilllians 11.
Portsmouth 11, Blackheath 11.
Weston 8, Moseley 17.
Glasgow High 3, Coventry 16.

## Strikes 'n' Spares

Bob MacDonald led all bowlers Monday night when he rolled a 799 aggregate. Bob had singles of 223,269 and 307. Bob Bennett took the singles with a 329. His aggregate was 759. Others bowling in the 700s were George Lane 766, and Clyde Mills with a 704. Bowling 600s were Jack Koenig 660, Stan Grill 656, Charlie Burdett 630, Norm Hamson 655, Larry McMath 603, Len Woods 614, George Belyk 617, Les Hood 611 and Bill Cartwright 609.

Team honors went to the Royals with an aggregate of 3182 and the Jacks with a singles of 1125.

Kay Zabawa and Betty Maloney took the honors in the women's senior league Tuesday night with Kay capturing the singles with 313 and Betty taking the aggregate with a 797. Team honors went to the Watson team with a single of 1063 and an aggregate of 2846.

Bowling in the 600s were O. Kelley 671, Jean Buttler 660, Isabel Locatelli 651, Kay Zabawa 650, Rose Browne 620 and Lena Koehle 602.

Top place in the league standing with 18 points is shared by Waterer and MacDougall, Browne follows with 16. In third place with 15 points are Maloney, Spiers and Watson.

## GREENWOOD PLAYERS TO OLIVER TOURNEY

GREENWOOD — Some 15 players from the Greenwood badminton clubs journeyed to Oliver to take part in the southern Okanagan badminton tournament. The clubs failed to bring any trophies back, but members all spent an enjoyable time.

## PROGRAM OF FUN FOR NAKUSP SHUTTLE CLUB

NAKUSP — Badminton for the young people wound up at the Brouse Hall in the form of a party. In the junior group Myrna Steenhoff and Billie Henket tied for first place. In the tie breaker Billie won a canary for first place and Myrna was awarded second prize.

In the older group Helen Fidek and David Urban each won a canary. Playing for the adults, Robert Hamling defeated Gordon Haines. Following the badminton contest games and an amateur program were enjoyed. Winners for the boys were Richard Pakula and Lawrei Rorick, Toshi Uchiyama and Jim Anderson. Girls prizes went to Norma Henke, Joan Leverington and Janet Fidek, Gay Leverington and Yvonne Steenhoff.

At supper four birthday cakes, made by Mrs. Noran in honor of four young people who celebrated birthdays this week, Robert Hamling, Philip Harry, Alan Hascarl and Billie Henke, were enjoyed.

Dancing completed the evening's entertainment.

## Nesterenko to Be Disc Jockey

TORONTO (CP) — Eric Nesterenko, 19, rookie right-winger with Toronto Maple Leafs of the National Hockey League, is to become an early-morning disk jockey.

Beginning Monday, the native of Flin Flon, Man., will be on the air for 2½ hours Monday through Saturday over CKFH, Toronto radio station owned by hockey broadcaster Foster Hewitt.

## KAMLOOPS MERCHANTS TAKE 7-POINT LEAD

KAMLOOPS (CP) — Kamloops Merchants came from behind Friday to beat Cloverdale 66-59 to take a seven-point lead in the two-game, total-point B. C. men's senior "B" basketball semi-finals. The Merchants trailed 36-31 at half time.

In the senior "C" series Kamloops Hub City Wheelers defeated Bralorne Pioneer Mines 62-56 in the two-game, total-point series. The Wheelers led all the way.

**MARBLE CHAMP**

CRAWLEY, England (AP) — A 20-year-old American sailor from the hills of Kentucky is the new British marbles champion.

George Wilson Smith of West Point, Ky., won the title by upsetting the long-time British champion, 82-year-old Pop Marynard, before 3000 spectators.

The Britons managed to salve their pride by winning the team prize, 38 to 1, over a United States Navy team.

Velocity of a given point of the earth's surface at the equator exceeds 1000 miles an hour.

# Badminton Results

**MEN'S SINGLES (A Flight)**
**Third Round**
Ed Hearn, Nelson, beat Chet Larson, Kelowna, 15-8, 15-12; Grant McGregor, Kimberley, beat Gordon Laurie, Cranbrook, 15-8, 8-15, 15-12.
**Fourth Round**
Jack Harvey, Spokane, beat Stan Donaldson, Nelson, 15-8, 15-6; Dave Waddell, Summerland, beat Ed Hearn 15-11, 11-15, 15-9; Niels Andersen, Vancouver, beat Avery Peyton, Spokane, 15-5, 17-14; Bert Fergus, Vancouver, beat Grant McGregor 15-2, 15-8.
**Semi-final**
Jack Harvey beat Dave Waddell 15-9, 15-6; Bert Fergus beat Niels Andersen 10-15, 15-3, 15-11.
**Final**
Bert Fergus beat Jack Harvey 15-7, 17-16.

**LADIES' SINGLES (A Flight)**
**Third Round**
Dorothy McLeod, Summerland, beat Donna Muirhead, Kinnaird, 11-8, 12-10; Bonnie Chlopan, Cranbrook, beat Ethel Templeton, Cranbrook, 11-9, 2-11, 11-7.
**Semi-final**
Lois Reid, Vancouver, beat Dorothy McLeod 11-7, 11-2; Rose McGregor, Crawford Bay, beat Bonnie Chlopan 11-10, 11-4.
**Final**
Lois Reid beat Rose McGregor 11-1, 11-9.

**MEN'S DOUBLES (A Flight)**
**Second Round**
Fred Thompson and Bruce Latremouille, Nelson, beat E. Neilson and Niels Andersen, Vancouver, 15-5, 12-15, 15-11; Dave Waddell and Ron Rutherglen, Okanagan, beat Doug Male and Al Wilson, Nelson, 15-19, 15-4; Jack Harvey and Bob Showacre, Spokane, beat Jim Ball and Bob Collinson, Nelson, 9-15, 15-8, 15-13; Bert Fergus, Vancouver, and Jim Richardson, Trail, beat Ed Hedley, Cranbrook, and Percy McGregor, Crawford Bay 15-5, 2-15, 15-4.
**Third Round**
Frank Gaylord and Avery Peyton, Spokane, beat Stan Donaldson, Nelson and Jack Newstead, Vancouver, 15-5, 18-13; Dave Waddell and Ron Rutherglen beat Fred Thompson and Bruce Latremouille 15-5, 15-9; Bert Fergus and Jim Richardson beat Jack Harvey and Bob Showacre 14-17, 15-12, 15-10; Murray Creighton and Ed Hearn, Nelson, beat Ned Rhodes and Bob Ihkpen, Trail, 15-6, 18-14.
**Semi-final**
Frank Gaylord and Avery Peyton beat Dave Waddell and Ron Rutherglen 8-15, 15-9, 15-6; Murray Creighton and Ed Hearn beat Bert Fergus and Jim Richardson 17-16, 15-5.
**Final**
Murray Creighton and Ed Hearn beat Frank Gaylord and Avery Peyton 13-15, 15-13, and 15-7.

**LADIES' DOUBLES (A Flight)**
**Third Round**
Rose McGregor, Crawford Bay, and Bonnie Chlopan, Cranbrook, beat Lois Reid and M. McGregor, Vancouver, 15-13, 15-9; Kay Fergie and Marge Blakemore, Spokane, beat Doreen and Helen Wilson, Nelson, 17-16, 9-15, 15-9; Dorothy McLeod and Eleanor Rutherglen, Okanagan, beat Mary Jean Levirs and Ethel Templeton, Cranbrook, 15-10, 15-8; Pat Russell and Arlene Simms, Kimberley, beat Joyce Swihart and Donna Muirhead, Kinnaird, 15-6, 15-7.
**Semi-final**
Rose McGregor and Bonnie Chlopan beat Kay Fergie and Marge Blakemore 15-12, 15-5; Pat Russell and Arlene Simms beat Dorothy McLeod and Eleanor Rutherglen 11-15, 15-12, 15-11.
**Final**
Bonnie Chlopan and Rose McGregor beat Pat Russell and Arlene Simms 18-15, 18-14.

**MIXED DOUBLES (A Flight)**
**Third Round**
Bert Fergus and Lois Reid, Vancouver, beat Jim Richardson, Trail, and Betty Jo Mason, Spokane, 15-5, 15-5; Dave Waddell and Dorothy McLeod, Summerland, beat Avery Peyton and Marge Blakemore, Spokane, 15-8, 15-10; Ned Rhodes and Phyllis Buckley, Trail, beat Fred Stevens and D. Turton, Kelowna, 15-10, 11-15, 15-11; Gordon Laurie and Bonnie Chlopan, Cranbrook, beat Stan Carling, Golden, and R. Stiell, Kelowna, 15-8, 15-2; Kay Fergie and Bob Showacre, Spokane, beat Niels Andersen, Vancouver, and Joan Schaffer, Spokane, 18-14, 15-7; Chet Larson and M. Stubbs, Kelowna, beat Merle Corrin and Mary Holt, Spokane, 15-12, 15-14; Stan Donaldson and Kay Thompson, Nelson, beat Bruce Latremouille and Sylvia Shorthouse, Nelson; Ed and Mary Hearn, Nelson, beat Fred and Dorothy Thompson, Nelson, 15-7, 15-5.
**Fourth Round**
Bert Fergus and Lois Reid beat Dave Waddell and Dorothy McLeod 15-10, 15-4; Ned Rhodes and Phyllis Buckley beat Gordon Laurie and Bonnie Chlopan 15-12, 11-15, 15-11; Kay Fergie and Bob Showacre beat Chet Larson and M. Stubbs 17-14, 16-17, 15-12; Ed and Mary Hearn beat Stan Donaldson and Kay Thompson 15-3, 15-10.
**Semi-Final**
Bert Fergus and Lois Reid beat Ned Rhodes and Phyllis Buckley 15-1, 15-8; Ed and Mary Hearn beat Kay Fergie and Bob Showacre 15-10, 15-8.
**Final**
Lois Reid and Bert Fergus beat Mary Hearn and Ed Hearn 15-4, 15-6.

**VETERANS' DOUBLES (A flight)**
**Semi-Final**
Ned Rhodes and Ed Haley, Trail, beat Bob Thompson and Al Jeffery, Nelson, 15-3, 15-7.
**Final**
Bob Showacre and Merle Corin beat Ned Rhodes and Ed Haley 17-18, 15-12, 15-12.

**MEN'S SINGLES (B flight)**
**First Round**
Chris Dalin, Celista, beat Jack Silver, Trail, 15-6, 15-7; Gordon Walmsley, Cranbrook, beat Bill Powell, Rossland, 15-11, 15-1.
**Second Round**
Mike Horcoff, Castlegar, beat Jack Newstead, Vancouver, 15-12, 15-12; Fred Waldie, Castlegar, beat Brian Soles, Golden, 10-15, 15-11, 15-8; Cub Soles, Golden, beat Geoff Meneice, Nelson, 15-9, 15-13; Chris Dalin beat Gordon Walmsley 15-12, 9-15, 15-13; Bob Inkpen, Trail, won by default over Murray Creighton, Nelson; Bob Keenleyside, Golden, beat Stan Carling, Golden 15-6, 15-8; Ned Rhodes, Trail, beat Stan McClure, Spokane 15-3, 15-4; Russell Martin, Kelowna, beat Jim Richardson, Trail, 16-17, 15-13, 15-10.
**Third Round**
Mike Horcoff beat Fred Waldie 18-13, 15-9; Chris Dalin beat Cub Soles 15-11, 15-8; Bob Inkpen beat Bob Keenleyside 15-10, 5-15, 15-7; Ned Rhodes beat Russell Martin 15-8, 15-2.
**Semi-Final**
Mike Horcoff beat Chris Dalin 15-12, 15-1; Ned Rhodes beat Bob Inkpen 15-5, 15-4.
**Final**
Mike Horcoff beat Ned Rhodes 18-13, 15-11.

**LADIES SINGLES (B flight)**
**First round**
Joan Caulderwood, Golden, beat Betty Jo Mason, Spokne, 11-3, 11-0; D. Turton, Kelowna, beat Ann Parsell, Spokane, 11-5, 11-2; Helen Wilson, Nelson, beat Joan Schaffer, Spokane, 11-3, 11-2, Dorothy Thompson, Nelson, beat Marvel Palmatier, Spokane, 11-1, 11-1.
**Second round**
Barbara Beemans, Spokane, beat Maxine Gibbons, Spokane, 11-1, 11-7; D. Turton beat Joan Caulderwood 11-8, 11-3; Helen Wilson beat Dorothy Thompson 11-8, 11-10; Joyce Swihart, Kinnaird, beat Kay Thompson, Nelson 11-6, 11-2.
**Semi-Final**
D. Turton beat Barbara Beemans 11-6, 10-11, 11-5; Joyce Swihart beat Helen Wilson 11-9, 10-11, 11-7.
**Final**
Joyce Swihart beat D. Turton 11-5, 11-2.

**MEN'S DOUBLES (B Flight)**
**First Round**
Grant McGregor and Eric Bodin, Kimberley, beat Chris Dalin, Celista, and Geoff Meneice, Nelson, 15-12, 15-8; Cub and Brian Soles, Golden, beat Stan McClure, Spokane, and Roy Stephenson, Vancouver 15-7, 15-6; Mike Horcoff and Fred Waldie, Castlegar, beat Stan Carling and Bob Keenleyside, Golden, 15-12, 15-10; Ed Haley and Bill Powell, Rossland, beat Bob Thompson and Laurie Lefeaux, Nelson, 15-5, 15-5; John Dunnett, Winnipeg, and Russell Martin, Kelowna, beat F. Williams, Grand Forks and Jack Silver, Trail, 15-8, 15-3; Gordon Laurie and Gordon Walmsley, Cranbrook, beat Bob Magaw, Vancouver, and Norman Hughes, Nelson, 15-8, 10-15, 18-17.
**Second Round**
Grant McGregor and Eric Bodin beat Chet Larson and Fred Stevens, Kelowna, 18-16, 12-15, 15-8; Mike Horcoff and Fred Waldie beat Cub and Brian Soles 15-12, 15-10; John Dunnett and Russell Martin beat Ed Haley and Bill Powell 17-14, 18-14; Gordon Laurie and Gordon Walmsley beat Merle Corrin and Mel Blakemore, Spokane, 15-10, 15-11.
**Semi-Final**
Grant McGregor and Eric Bodin beat Mike Horcoff and Fred Waldie 15-8, 15-8; Gordon Laurie and Gordon Walmsley beat John Dunnett and Russell Martin 15-10, 15-9.
**Final**
Grant McGregor and Eric Bodin beat Gordon Laurie and Gordon Walmsley 18-17, 15-10.

**LADIES' DOUBLES (B flight)**
**First Round**
M. Richards and E. Bourne, Kelowna, beat Betty Jo Mason and Marvel Palmatier, Spokane, 15-3, 15-12; M. Stubbs and D. Turton, Kelowna, beat Barbara Beemans and Joan Schaffer, Spokane, 15-10, 15-2; Joy McEwen and Sylvia Shorthouse, Nelson, beat Ann Parsell and Maxine Gibbons, Spokane, 15-1, 15-4.
**Second Round**
F. Locock and B. Stiell, Kelowna, beat Mary Holt and Ina Pearson, Spokane, 15-1, 15-4; M. Stubbs and D. Turton beat M. Richards and E. Boure 15-6, 15-6; Jennie Yerex and Phyllis Buckley, Trail, beat Joy McEwen and Sylvia Shorthouse 15-3, 11-15, 15-11; Joan Caulderwood, Golden, and J. Jenkinson, Castlegar, won by default over Ann Bennett and Jean Robinson, Nelson.
**Semi-Final**
M. Stubbs and D. Turton beat F. Locock and R. Stiell 15-6, 15-4; Jennie Yerex and Phyllis Buckley beat Joan Caulderwood and J. Jenkinson 15-2, 15-10.
**Final**
Jennie Yerex and Phyllis Buckley beat M. Stubbs and D. Turton 15-5, 15-12.

**MIXED DOUBLES (B flight)**
**First Round**
Fred Waldie and J. Jenkinson, Castlegar, beat Russell Martin and F. Locock, Kelowna, 15-12, 17-14; Percy McGregor, Crawford Bay, and E. Bourne, Kelowna, beat Chris Dalin, Celista, and Barbara Beemans, Spokane, 10-15, 15-2, 15-5.
**Second Round**
Bob Inkpen and Jennie Yerex, Trail, beat Brian Soles, Golden, and Marvel Palmatier, Spokane, 15-5, 15-5; Eric Bodin and Pat Russell, Kimberley, beat Ron and Eleanor Rutherglen, Penticton, 18-15, 15-13; Gordon Walsley and Mary Jean Levirs, Cranbrook, beat Geoff Meneice and Jean Robinson, Nelson, 15-5, 15-4; Percy McGregor and E. Bourne beat Fred Waldie and J. Jenkinson 15-7, 15-9; Bob Magaw, Vancouver, and Maxine Gibbons, Spokane, beat Roy Stephenson and Ina Pearson, Spokane, 15-12, 18-13; Jack Newstead, Vancouver, and Joy McEwen, Nelson, beat E. Neilson, Vancouver, and Ann Parsell, Spokane, 15-5, 15-10; Bob Keenleyside, Golden, and M. Richards, Kelowna, beat Al and Helen Wilson, Nelson, 15-7, 15-6; Ed Hedlely, Cranbrook, and Rose McGregor, Crawford Bay, beat Bob Thompson and A. Ronmark, Nelson, 15-5, 15-8.
**Third Round**
Eric Bodin and Pat Russell beat Bob Inkpen and Jennie Yerex 18-16, 15-12; Gordon Walmsley and Mary Jean Levirs beat Percy McGregor and E. Bourne 15-11, 15-10; Jack Newstead and Joy McEwen beat Bob Magaw and Maxine Gibbons 15-8, 15-12; Ed Hedley and Rose McGregor beat Bob Keenleyside and M. Richards, 15-9, 15-8.
**Semi-Final**
Eric Bodin and Pat Russell beat Gordon Walmsley and Mary Jean Levirs 15-8, 13-15, 15-11; Ed Hedley and Rose McGregor beat Jack Newstead and Joy McEwen 8-15, 15-4, 15-10.
**Final**
Eric Bodin and Pat Russell beat Ed Hedley and Rose McGregor 15-13, 11-15, 15-6.

**MEN'S SINGLES (C flight)**
**Second Round**
Jack Newstead, Vancouver, beat Brian Soles, Golden, 15-6, 15-8; Geoff Meneice, Nelson, beat Jack Silver, Trail, 15-8, 15-3; Stan Carling, Golden, won by default over Bill Powell, Rossland; Stan McClure, Spokane, won by default over Jim Richardson, Trail.
**Semi-Final**
Jack Newstead beat Geoff Meneice 15-10, 12-15, 15-7; Stan McClure beat Stan Carling 17-15, 15-12, 15-12.
**Final**
Jack Newstead beat Stan McClure 15-5, 18-13.

**MIXED DOUBLES (C flight)**
**First Round**
Chris Dalin, Celista, and Barbara Beemans, Spokane, beat Russell Martin and F. Locock, Kelowna, 15-9, 11-15, 15-9.
**Second Round**
Ron and Eleanor Rutherglen, Penticton, beat Brian Soles, Golden, and Marvel Palmatier, Spokane, 15-8, 15-4; Geoff Meneice and Jean Robinson, Nelson, won by default over Chris Dalin and Barbara Beemans; E. Neilson, Vancouver, and Ann Parsell, Spokane, won by default over Roy Stephenson, Vancouver, and Ina Pearson, Spokane; Al and Helen Wilson, Nelson, beat Bob Thompson and A. Ronmark, Nelson, 15-2, 15-7.
**Semi-Final**
Ron and Eleanor Rutherglen beat Geoff Meneice and Jean Robinson 15-3, 15-4; Al and Helen Wilson won by default over E. Neilson and Ann Parsell.
**Final**
Ron and Eleanor Rutherglen beat Al and Helen Wilson 15-7, 18-14.

## HOCKEY SCORES

**SATURDAY**
**Maritime Major**
Charlottetown 4, Glace Bay 3
Charlottetown wins best of three semi-finl 2-0.
**Quebec Senior**
Quebec 5, Montreal 3.
Quebec wins best of nine semi-finals 5-4.
**ALLAN CUP**
Sudbury 1, Kitchener 3
Kitchener leads best of seven Eastern semi-final 3-2, one tie.
Regina 0, Fort William 4.
Best of seven Western semi-final tied 2-2.
Spokane 4, Penticton 3.
**MEMORIAL CUP**
Barrie 4, St. Michael's 6.
Best of nine Eastern semi-final tied 2-2.
St. Boniface 9, Ft. William 4.
St. Boniface wins best

924

L'L ABNER

HENRY

KING OF R.C.M.P.

BLONDIE

SECRET AGENT

DONALD DUCK

BUZ SAWYER

JIGGS

# CLASSIFIED ADS

PERSON-TO-PERSON WANT ADS FOR QUICK RESULTS!

**Phone 144** — Deadline for Classified Ads—5 p.m. — **Phone 144**

## BIRTHS

VANIN — To Mr. and Mrs. Nick Vanin of Rosebery, at the Slocan Community Hospital, New Denver, on April 1, a daughter.

## HELP WANTED

**Young Men —**

Do You Desire a Career in

**Advertising?**

As we are expanding our Advertising Department, we have an opening for a young man who is willing to learn the newspaper advertising business. He must possess the usual attributes of neatness and honesty and also the ability to meet and work with the public. The opportunity in advertising is unlimited for a young man with a pleasing personality and a high school education. All applications will be kept in strict confidence.

Apply To the
ADVERTISING MANAGER
NELSON DAILY NEWS

HIGH SCHOOL STUDENTS AND GRADUATES

Young men who left high school within the past two years with a grade eleven standing or better or will attain such standing by June of this year are invited to investigate the opportunities for permanent employment with chances for advancement provided by

THE CANADIAN BANK OF COMMERCE

Enquiries may be made by or on behalf of applicants at your local branch of The Canadian Bank of Commerce or by letter to:

The Staff Officer,
The Canadian Bank of Commerce,
698 West Hastings Street,
Vancouver 2, B.C.

WANTED — DRIVER SALESMAN for city milk delivery. Uphill route. Steady job. Married man between 25 and 30. Give driving experience and salary expected. Apply Box 928 Nelson Daily News.

WANTED—PART-TIME JANITOR. Pensioner preferred. Phone 293.

## SITUATIONS WANTED

PARTY WISHES TO CONTRACT logging, pole making, or sawmill. Would take seperately or all. Able to start immediately. Apply Box 935 Daily News.

FIREPLACES, CHIMNEYS, BRICK work and block work. A-1 workmanship. Box 461, Daily News.

GARDENS LARGE OR SMALL, plowed or disked. Phone 462-L-2.

## FARM, GARDEN AND NURSERY

FOR SALE — TOP SOIL. PHONE 476-R-1.

## AGENTS WANTED

CAN YOU SAY "NO" TO ALL this? We offer you free goods, more preparations, lower prices or larger quantities and the chance of establishing yourself in a business of your own. Interested? Part or full time? Write to FAMILEX, 1600 Delorimier, Dept. F., Montreal.

## PERSONAL

WAWANESA MUTUAL FIRE INsurance Co., D. L. Kerr, Agent.

ALMER HOTEL, OPPOSITE C.P.R. Depot. Clean rooms and reasonable rates. Vancouver, B.C.

ELDERLY MAN SEEKS ACquaintance of lady in her sixties for friendship and correspondence. Box 853, Daily News.

ALCOHOLICS ANONYMOUS Alane Club meets Tues. and Fri., 425 Baker St., Nelson. Write P.O. Box 368.

## WANTED, MISCELLANEOUS

TOP MARKET PRICES PAID FOR scrap iron, steel, brass, copper, lead, etc. Honest grading. Prompt payment made. Atlas Iron & Metals Ltd., 250 Prior St., Vancouver, B.C. Phone Pacific 6357.

SHIP US YOUR SCRAP METAL or iron. Any quantity. Top price paid. Active Trading Company, 916 Powell St., Vancouver, B.C.

CEDAR POLES — ALL CLASSES and lengths. Kootenay Forest Products Ltd.

## BUSINESS OPPORTUNITIES

FOR SALE—RADIO APPLIANCE sales and service. Good stock tubes and parts. Complete modern equipment including sedan delivery. Apply Box 364, Nelson Daily News.

BOARDING HOUSE IN NAKUSP for sale, because of sudden ill health. Can easily be made into 3 or 4 suites. Apply Sather's boarding house, Nakusp, B.C. — Phone 56-R.

2 STORES TO RENT, EACH SIZE 18 feet by 46 feet, or as a complete unit. Glass show counters and wall cases in one. Kerr's Store, Castlegar, B.C.

## FOR SALE MISCELLANEOUS

EXTENSION LADDER, WATER-power dishwasher, antique mahogany love-seat, antique mirror, bedside tables, occasional chair, leather suitcase. Phone 27.

PIPE — FITTINGS — TUBES — Special low prices. Active Trading Co., 935 E. Cordova St., Vancouver.

CRESS BUNION SALVE — FOR amazing relief. Your druggist sells CRESS.

1¼" INCH BLACK PIPES FOR sale. 16c per ft. Write Box 936 Nelson Daily News.

MOFFATT ELECTRIC RANGE, cottage style; Duo-Therm heater with blower. Phone 890-L.

McCLARY KITCHEN STOVE, OIL heater, small electric stove. — Phone 1497-Y.

FOR SALE—BOYS' BIKE, BABY buggy. Phone 1287-L.

MICRONIC HEARING AIDS.—Write P.O. Box 39, Nelson, B.C.

## LIVESTOCK, POULTRY AND FARM SUPPLIES, ETC.

"THE CHICKS WHICH GIVE RESULTS"

NOW is the time to order your chicks.

Over 30 years' experience in producing good poultry is your guarantee of quality.

Ten Pure and Cross Breeds to select from. White Leghorns, New Hampshires, Barred Plymouth Rocks, Rhode Island Reds, Leghorn Hampshire Cross, Austra-White Cross, Rock-Hampshire Cross, Black Australorps, White Rocks, Light Sussex.

Write for particulars and prices, and remember, "It's Results That Count."

Rump & Sendall Ltd.

Box N, Langley Prairie, B.C., and Vernon, B.C.

BUY YOUR BABY CHICKS THIS year from the Appleby Poultry Farm, Mission City, B.C. We have over 7000 extremely healthy and properly conditioned Breeders on our own farm. Our baby chicks are produced only from our own stock in White Leghorns, White Rocks, New Hampshires and Crosses. Catalogue on request.

FOR SALE — COW, JUST FRESHened, first calf. Apply J. Lebedoff, Glade, B.C.

FOR SALE, OR TRADE FOR calves, 1600 lb. horse. T. J. McColm, Syringa Creek, B.C.

ONE SITTING OF LIGHT SUSSEX eggs wanted immediately. Phone 988-R-3.

FOR SALE—COW, JUST FRESHened; 3rd calf. Apply Fred Filipoff, Shoreacres, B.C.

FOR SALE—170-LB. HORSE. Apply Peter G. Konkin, Slocan City.

FOR SALE—3 FRESH COWS; 1st calf. Apply S. Konkin, Tarrys.

BABY GOATS FOR SALE — Phone 1685-R-1.

GOOD BALED HAY FOR SALE—Apply P. J. Posnikoff, Appledale.

## BUSINESS AND PROFESSIONAL DIRECTORY

ASSAYERS AND MINE REPRESENTATIVES

E. W. WIDDOWSON & CO., Assayers. 301 Josephine St., Nelson.

H. S. ELMES, ROSSLAND, B. C. Assayer, Chemist, Mine Rep.

BULLDOZING, TRUCK HAULING

BULLDOZING, TRUCK HAULING, sand and gravel. Day, hour or contract. H. Harrop, Phone 117.

ENGINEERS AND SURVEYORS

BOYD C. AFFLECK, 218 GORE ST., Nelson, B.C. Surveyor, Engineer.

MACHINISTS

BENNETTS LIMITED
Machine Shop. Acetylene and electric welding, motor rewinding. Phone 598. 324 Vernon St.

## AUTOMOTIVE MOTORCYCLES, BICYCLES

**NEW HENRY J's**

DROP IN FOR A DEMONSTRATION

1950 Chevrolet Sedan
1949 Chevrolet Aerosedan
1947 Mercury Tudor
1946 Dodge Sedan
1950 Austin Sedan
1951 Ford Prefect
1949 Ford Prefect
1950 Morris Oxford
1940 Studebaker Sedan
1937 Oldsmobile Sedan
1936 Chevrolet Sedan
1934 Chevrolet Coupe
1934 Ford Sedan
1934 Dodge Sedan
1937 Pontiac Sedan
1951 Mercury Pickup
1950 International Pickup
1950 Austin Pickup
1946 Chevrolet Pickup
1946 GMC Panel
1950 Austin Panel
1939 Ford Sedan Dely.

WE DEAL FOR CASH TERMS AND TRADES

**Vernon Street Motors**

518 Vernon St., Phone 1661
NELSON, B. C.

IT'S HERE
The New Matchless Super Clubman. Drop in and see this British Beauty at "The Shop of Friendly Service"
KOOTENAY MOTORCYCLE SALES AND SERVICE
Box 350 — Phone 2601 — Castlegar

WILLYS JEEP, WITH $1000.00 worth of farm equipment to fit. Full price $1595. Very easy terms. H. D. Bargery, Nakusp, B.C.

(Continued in Next Column)

## DAILY CROSSWORD

**ACROSS**
1. Fellow
5. Russian river
9. Contest of speed
10. Affirm
11. Penny
12. Kind of piano
14. Strange
15. Noisy
16. Negative reply
17. Music note
18. Skillful
19. Kind of cap
20. Road
22. Sagacious
23. Ever (poet.)
24. Simpleton
25. Edible mollusk
27. Feel pain
30. Male sheep
31. Great number of things
32. Exclamation
33. Aloft
34. Source
35. Mature
36. Race at full speed
38. City in Russia
39. Comfort
40. Factor
41. Colors, as cloth
42. Cereal grains

**DOWN**
1. Believe
2. Ape's foot
3. Perform
4. Hebrew letter
5. Ruined (slang)
6. Greedy
7. Male adults
8. Spheres of action
11. Light bedsteads
12. Not hard
13. Large volume
15. Look askance
18. Suppose
19. Little quarrel
21. Quantity of paper
22. To float
24. Eject
25. The shank (anat.)
26. Licked up
27. Chimney dirt
28. Birds of prey
29. Ostrich-like bird
31. Sharpens, as a razor
34. Ascend
35. A relative
37. Beam
38. Beverage
40. Depart

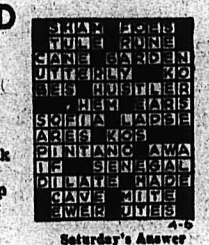

Saturday's Answer

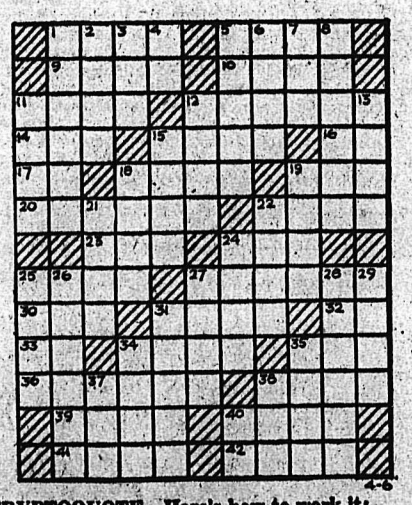

**DAILY CRYPTOQUOTE—Here's how to work it:**

A X Y D L B A A X E
is L O N G F E L L O W

One letter simply stands for another. In this example A is used for the three L's, X for the two O's, etc. Single letters, apostrophies, the length and formation of the words are all hints. Each day the code letters are different.

A Cryptogram Quotation

N J A T L Y T C N Y H J U E K S K Y L D. R J J O - H X R S D. N A K K D F L X N T K — N S Y C K N - F K Y L K.

Saturday's Cryptoquote: THE PUBLIC IS AN OLD WOMAN. LET HER MAUNDER AND MUMBLE—CARLYLE.

Distributed by King Features Syndicate

## ON THE AIR

**CKLN PROGRAMS . . .** 1240 ON THE DIAL
(Pacific Standard Time)
MONDAY, APRIL 6, 1953

7:00—News
7:05—Breakfast With Boates
7:15—Sports News
7:20—Breakfast With Boates
7:30—News
7:35—Breakfast With Boates
7:45—Rise 'N' Shine
8:00—News
8:10—Sports News
8:15—Breakfast Club
8:45—Towler Serenade
8:55—Sports News
9:00—Morning Devotions
9:15—Western Fred
10:00—Sons of the Pioneers
10:15—News
10:20—Coffee Time
10:45—Musical Kitchen
11:00—Shut-In Show
11:15—Homemaker Harmonies
11:45—Consumers Corner
12:00—Liberty Special
12:15—Sports News
12:20—News
12:30—Farm Broadcast
12:55—Behind the News
1:00—Around the Town Part 1
1:45—Voices of the "Passion"
2:00—Melody Matinee
2:30—Sentimental Recollections
3:00—Here's Harmony
3:15—Sacred Heart
3:30—Trans-Canada Matinee
4:15—Road Show
4:30—Pebble From Pluto
4:45—Pacific News
4:55—Report from Parliament Hill
5:00—U.N. Commentary
5:05—Rawhide
5:30—Spotlight on a Star.
5:45—Sports News
5:50—News
6:00—Musical Program
6:30—A Man and His Magic
6:35—Cavalcade of Melody
7:00—News
7:15—News Roundup
7:30—CCF Talk
7:45—Romance of Famous Jewels
8:00—Red Cross Show
8:15—Symphony Orch.
9:00—Farm Forum
9:30—The Shadow
10:00—News
10:15—Provincial Affairs
10:30—Hawaii Calls
10:35—Starlight Ballroom
10:45—Sports Roundup
11:00—Around the Town Part 2
12:00—NEWS Night Cap

**CBC PROGRAMS**
(Pacific Standard Time)
TUESDAY, APRIL 7, 1953

7:00—Fishermen's Broadcast
7:15—Musical Minutes
7:30—News
7:35—Musical Minutes
7:45—Morning Devotions
7:55—March Past
7:55—March Past
8:00—News
8:10—Here's Bill Good
8:15—Breakfast Club
8:45—Laura Limited
9:00—BBC News
9:15—Aunt Lucy
9:30—Morning Concert
10:00—Morning Visit
10:15—Happy Gang
10:45—Musical Kitchen
11:00—Kindergarten of the Air
11:15—A Man and His Music
12:15—News
12:25—Showcase
12:30—Farm Broadcast
12:55—Five to One
1:00—The Concert Hour
1:45—The Passion
2:00—Easy Listening
2:30—Presenting
2:45—Playgirl
3:00—Brave Voyage
3:15—Program Resume
3:30—Trans-Canada Matinee
4:15—Road Show
4:30—Benny Boxcar
4:45—News.
4:55—Spotlight
5:00—UN Commentary
5:05—Roll Back the Years
5:30—Design for Listening
6:00—Here's a Holiday
6:30—Kenya
7:00—News
7:15—News Roundup
7:30—Leicester Square
8:00—The Nation's Business
8:15—Trappers Festival
8:30—20 Questions
9:00—Cafe Continental
9:30—Mr. Showbusiness
10:00—News
10:15—Jewish Passover
0:30—For Your Approval

# CLASSIFIED ADS

PERSON-TO-PERSON WANT ADS FOR QUICK RESULTS!

**Phone 144** Deadline for Classified Ads—5 p.m. **Phone 144**

## AUTOMOTIVE MOTORCYCLES, BICYCLES (Continued)

NEW 1953
AUSTIN A-30
IMMEDIATE DELIVERY

NEW 1953
AUSTIN A-70
IMMEDIATE DELIVERY

1951 Studebaker Sedan
1950 Pontiac Sedan
1949 Dodge Sedan
1947 DeSoto Sedan
1946 Ford Fordor
1941 Oldsmobile Sedan
1937 Plymouth Sedan
1937 Ford Tudor
1936 Pontiac Sedan
1952 Austin Somerset
1951 Austin Devan
1950 Austin Devon
1949 Austin Devon
1951 Ford Prefect
1949 Ford Prefect

COMMERCIALS
NEW
AUSTIN COUNTRYMAN

1951 Studebaker Pickup
1951 Ford Pickup
1951 Austin Panel
1950 Austin Pickup
1950 Austin Countryman
1950 International Pickup
1949 Ford Panel
1947 G.M.C. 3 Ton Flat Deck.
1947 Mercury 3 Ton Hoist and Box.

SPOT CASH
for
LATE MODEL CLEAN CARS

TERMS and TRADES

**EMPIRE MOTORS**

Phone 1135 803 Baker St.
NELSON, B. C.

**VALUES**
in
Good Used
**TRUCKS**

'51 5-Ton Ford New motor ..... $3500
'51 International ½-Ton ..... $1475
'51 Chevrolet ½-Ton ..... $1350
'50 International LF-192 Tandem $7500
'49 Mercury 1-Ton with van body .. $1350
'49 Dodge 1-Ton Express ..... $1175
'48 Dodge 3-Ton H.D. ..... $1100
'47 International KBR-11, air brakes, 162-H.P. motor, logger tires ..... $4500
'47 Mercury 3-Ton New motor, logger tires ..... $1200

SEE THESE UNITS AT

**CENTRAL TRUCK**
& Equipment Co.

702 FRONT ST PHONE 1400
NELSON B.C.

1947 CHEV. FLEETLINE 4-DOOR sedan. Near perfect condition. 36,000 original miles. $1175.00. — Phone 1472-Y after 5 p.m.

1951 CHEV. 2-DOOR SEDAN — Low mileage. Phone 1336-Y.

BOY'S BIKE FOR SALE—PHONE 243-L.

(Continued in next column)

## AUTOMOTIVE MOTORCYCLES, BICYCLES (Continued)

**Immediate Delivery**
on
New 1953 Ford 3-Ton
New 1953 Ford Tractor
Enroute Carload of New Ford Pickups

**Used Cars**
PRICED RIGHT!

1952 Austin Sedan
1951 Austin Sedan
1951 Consul Sedan
1951 Prefect Sedan
1950 Austin Sedan
1951 Chevrolet Sedan
1950 Ford Sedan
1950 Dodge Sedan
1949 Ford Sedan
1949 Ford Coach
1948 Plymouth Sedan
1948 Dodge Sedan
1947 Monarch Sedan
1946 Ford Sedan
1946 Mercury Sedan
1942 Mercury Sedan
1941 Pontiac 5-Passenger Coupe
1940 Dodge Sedan
1940 Ford Sedan

Clearance Sale
on the Following

1938 Chrysler Sedan
1938 Pontiac Sedan
1937 Ford Pickup
1937 Studebaker Sedan
1937 Ford Sedan
1937 Plymouth Sedan
1937 Pontiac Sedan
1936 Terraplane Coupe
1936 Ford Pickup
1935 Ford Coach

Farmer's Special
1949 Pony Tractor and Plow
1947 Ford Tractor

Used Truck Bargains
1952 Thames Pickup
1950 Chevrolet Pickup
1949 Thames Panel
1949 Mercury Pickup
1946 Mercury 3-Ton
1946 Ford Pickup
1935 Ford Pickup

**Mel Buerge Motors**
LTD.

$1150.00 CREDIT NOTE FOR SALE at $50.00 discount. Can be applied to new or used car at Empire Motors. Phone 712-R.

1948 2 TON CHEV. TRUCK. FLAT deck, overhauled motor, good shape. Price $700.00. Mike Pictin, Winlaw, B.C.

FOR SALE — '46 FORD COUPE. Excellent condition. 24,600 miles; radio, heater, spotlight. Ph. 859-R.

## MACHINERY

FOUR-WHEELED RUBBER-TIRED home-made tractor, complete with starter, electric fuel pump, Pierce velocity governor, pulley power take-off. Scaper blade with cable lift, four cylinder Plymouth motor completely overhauled. — $350. A. Maclean, R.R. 1, Nelson.

NATIONAL MACHINERY CO LIMITED
DISTRIBUTORS FOR MINING, SAWMILL, LOGGING AND CONTRACTORS' EQUIPMENT
Enquiries invited
Granville Island, Vancouver 1, B.C

6-CYL. DIESEL CAT. REBUILT engine; belt pulley drive. Low down payment or cheap for cash. Double drum winch, 95% new; half price. Bayes Equipment Co., Cranbrook, B.C

## BOATS AND ENGINES

FOR SALE—ONE SIX H.P. AIR-cooled motor, very slightly used. Propellor shaft complete with couplings, bearings, bearing mounts, stuffing box and propellor; all brass. Sel lcomplete for $225. A. Maclean, R.R. 1, Nelson.

SNAP: 22.5 H.P. EVINRUDE. FAST, perfect shape. New rings. Used 3 seasons. Contact Jim Harvey, c/o Gilkers' Men's Wear, Nelson. — Phone 1288-L after 6 p.m.

FOR SALE — CAR-TOP BOAT with car top carriers and oars. $75. Phone 1477-X.

## PROPERTY, HOUSES, FARMS ETC. FOR SALE

FOR SALE—A NICE FARM HOME 9 miles West of Nelson at Beasley, on highway. 11 acres mostly cleared about 600 feet on each side of highway. Lots of fruit and water; 2 1st water rights garden. Reason for selling, old age. $5000 cash. No terms. Richard Livesey, Beasley, B.C.

FOR SALE — GROCERY STORE on highway outside Kelowna with living accommodation above the store. Price: $6500. Plus stock and equipment. Would exchange property for small house in Nelson district. Box 920, Nelson Daily News.

FOR SALE—5 ROOMS AND BATH, garage, on level lot in Fairview. Needs some outside repairs, inside newly decorated. $5500. — Phone 1295-X mornings.

FOR SALE, EIGHT MILES WEST of Nelson on Highway—20 acres; two-room dwelling; excellent location for roadside business. — Phone 2847 or write A. A. Lambert, Kinnaird, B.C.

RESIDENTIAL LOTS FOR SALE in Salmo, all high, dry and level. Close to store and school. Cash or terms. Clear titles issued immediately. R. H. Street, Salmo, B.C.

FOR SALE—½ MILE FROM KOOtenay Bay: 64.4 acres of land on main highway. Lake frontage; 10 acres cleared; fruit trees. L. Demore, 1159 Pine Avenue, Trail.

FULLY MODERN FOUR ROOMed house, ¼ acre land. 15 miles from Nelson. Some terms. Write Daily News Box No. 988.

2-ROOM HOUSE FOR SALE AT Salmo. ¼ mile past new school. Price $1350 Cash $400 plus terms. E. Hirmer, Salmo, B.C.

3-ROOM HOUSE FOR SALE AT Salmo. ¼ mile past new school. $1350. Cash $400 plus terms. A. Fisher, Salmo.

UNFINISHED HOUSE FOR SALE. 24 x 32; three bedrooms. Upper Fairview. $2700. Apply Box 567, Daily News.

FOR SALE — 20 ACRES, SOME good timber. Apply H. Richardson, Port Crawford, B.C.

MRS. E. R. JONES' PROPERTY for sale on the North Shore. Particulars: phone 155-L.

2 ORCHARD BUILDING LOTS, Gyro Park district. Phone 1472-Y after 5 p.m.

MODERN 3 BEDROOM HOME home for sale. Apply Box 6867, Daily News.

LOT FOR SALE — GOOD LOCATION. Apply 1019 Latimer St

## RENTALS

FOR RENT
OFFICE SPACE OR STORE

Write S. Maco, 554-B Stanley St., Nelson, B.C., or phone 429-L between 5 and 7 p.m.

## WANTED TO RENT

House with one or two bedrooms by couple without children. Please Phone Mr. Lorne Kennedy, 144 or 1390-X.

WANTED TO RENT — LARGE, modern Summer cottage equipped with electricity and water; Balfour or Windermere vicinity; must be on beach and not in crowded area. Reliable tenants require occupation by July 1st. Please advise full details and rental rate to P.O. Box 445, Edmonton, Alberta.

SLEEPING ROOM, HOT AND cold water, weekly or monthly rate. Allen Hotel, 171 Baker St. Phone 385.

FOR RENT—HOUSEKEEPING rooms with general heat. Phone North Shore Motel. Phone 1684.

WANTED — 2 OR 3-ROOM SUITE for couple with 1 child. Ph. 791-Y.

HOUSEKEEPING ROOM FOR rent. Phone 396-Y after 5 p.m.

**Nelson Daily News**
Classified Advertising Rates:
15c per line first insertion and non-consecutive insertions
11c line per consecutive insertion after first insertion
48c line for 6 consecutive insertions
$1.56 line for month (26 consecutive insertions). Box numbers 11c extra. Covers any number of insertions.
PUBLIC (LEGAL) NOTICES, TENDERS, etc.—20c per line, first insertion. 16c per line each subsequent insertion.
ALL ABOVE RATES LESS 10% FOR PROMPT PAYMENT
Subscription Rates:
(Not More Than Listed Here)

| | |
|---|---|
| By carrier, per week, in advance | .30 |
| By carrier, per year | $15.60 |
| United States, United Kingdom: | |
| One month | $ 1.25 |
| Three months | 3.75 |
| Six months | 7.50 |
| One year | 15.00 |
| Mail in Canada, outside Nelson: | |
| One month | 1.00 |
| Three months | 2.75 |
| Six months | 5.50 |
| One year | 10.00 |

Where extra postage is required, above rates plus postage.

## LOST AND FOUND

LOST — IN WOOLWORTHS, WALlet containing sum of money, personal papers. Finder please leave at Daily News. $10 reward.

LOST: YOUNG SPRINGER SPANiel. Black face, body mostly white. Name, Pete. Phone 149.

LOST—BLUE BUDGIE BIRD, IN vicinity of Morgan St. Ph. 1492-Y.

## PUBLIC NOTICES

SCHOOL DISTRICT NO. 1 (Fernie)
FERNIE, B.C.

SEALED TENDERS, plainly marked as to content and addressed to J. F. Bennett, Secretary-Treasurer, School District No. 1, Fernie, B.C., will be received until noon, May 15th, 1953, for the construction of the following:

(1) Junior-Senior High School at Sparwood, Natal, B.C.
(2) Addition to Fernie High School, Fernie, B.C.
(3) One one-room Elementary School, Elko, B.C.
(4) One one-room Elementary School, Newgate, B.C.

Plans, specifications and form of tender may be obtained at the address shown below.

A deposit cheque of $150.00 is required for plans of the four jobs, Newgate $25.00, Fernie $50.00, Elko $25.00, Sparwood $50.00.

Contractors are asked to submit tenders for individual schools and, in addition, each is asked to submit a tender covering two or more schools.

Tenders must be "lump sum", tenders containing an escalator clause, cost plus or any variation thereof will not be considered. The lowest or any tender will not necessarily be accepted.

S. COLLINS, Architect,
245 East Broadway,
Vancouver 10, B.C.

NOTICE OF SALE

Under and by virtue of a Warrant directed to me by National Trust Company Limited as Executor of the Estate of Gordon Kenneth Sutherland, Deceased, pursuant to the terms of a certain Chattel Mortgage bearing date the 2nd November 1948 and made between Charles Lawrence Richardson, trading under the firm name of Kaslo Hardware and Gordon K. Sutherland, I have seized and will offer for sale by tender the fixtures and stock-in-trade of the said Charles Lawrence Richardson and the Kaslo Hardware.

Written offers should be made to the undersigned on on before Saturday the 11th day of April 1953.

Further particulars may be obtained from the undersigned.

The highest or any offer not necessarily accepted.

THOMAS G. C. FOX
Courthouse, Nelson, B.C.
Bailiff for National Trust Company Limited as Executor of the Estate of Gordon Kenneth Sutherland, Deceased.

# U. S. to Probe Shutdowns of Lead, Zinc Mines

NEW YORK (AP)—A large measure of order was restored to the copper pricing situation last week as all three major domestic producers began selling the metal at a uniform 30 cents a pound.

Lead and zinc demand quieted and tin dropped sharply on the Korean peace reports.

The news that a Korean peace looked more likely was felt in the lead market. Sales were good until lower London quotations slowed the buying movement here. However, not much foreign metal was offered here and producers held their quotations on the basis of 13½ cents, New York.

Zinc was weaker in London, too, but domestic producers did not disturb their 11-cent-a-pound price for prime western zinc, which they feel is low enough. Trade sources said busines was satisfactory in special high-grade zinc and fair in prime western.

In Washington, the house small business committee let it be known it will investigate reports of economic hardship among domestic lead and zinc producers. It will hold field hearings this month to study mine shutdowns caused by heavy imports.

Copper — 30-34.5 cents a pound, delivered. Foreign, 36.5 cents, New York.

Lead—13.5 cents a pound, New York; 13.3 cents, St. Louis.

Zinc—11 cents a pound, East St. Louis; 11.88 cents, New York.

Silver—85.25 cents an ounce, New York; 74 pence, London.

# Britain Attacks Bovine TB

LONDON (CP)—Britain has announced details of a large-scale attack on bovine tuberculosis, part of the eradication plan announced in 1948 and which may take another 16 years to complete.

Four areas—two in Scotland and one each in England and Wales — have been declared tuberculosis eradication zones in which farmers will be supplied free tuberculin tests. After March 1, 1955, the tests will be compulsory and infected cattle will be slaughtered. Compensation will be paid cooperating farmers.

An estimated 825,000 cattle are involved.

The ministry of agriculture estimates that only 39.8 per cent of the nation's cattle have been inspected for TB so far.

## PUBLIC NOTICES

NELSON SCHOOL DISTRICT NO. 7

Receipts for year ending Dec. 31, 1952.

| | |
|---|---|
| City of Nelson | $158,315.00 |
| Rural Area | 103,544.59 |
| Special Aid | 78,309.41 |
| Basic Grants | 119,252.10 |
| Building Grants | 41,183.36 |
| Equipment Grants | 8,194.98 |
| Transportation Grants | 24,038.98 |
| Dormitory and Boarding Grants | 70.00 |
| Night School Grants | 112.20 |
| Vocational Grants | 666.20 |
| School Guards Grants | 9,031.51 |
| Transfer of Funds From Garage Account | 500.00 |
| Tuition Fees | 1,395.00 |
| Rentals | 170.00 |
| Sale of Assets | 80.00 |
| Education Supplies Recovered | 117.18 |
| Collections for Piano Harold Lakes School | 275.00 |
| Transfer of Funds From Capital Reserve Account | 24,806.00 |
| Text Book Rental Collections | 3,817.86 |
| Transportation Fees Other School Boards | 417.25 |
| Miscellaneous Receipts | 397.79 |
| | $569,158.91 |

Expenditures for year ending Dec. 31, 1952.

| | | |
|---|---|---|
| A. Administration Account: | | |
| 1. Salaries Administration Staff | $ 7,140.00 | |
| 2. Office Expense | 1,226.64 | |
| 3. Trustees Expense | 1,118.82 | |
| 4. Others | 5,733.73 | |
| | | $ 15,219.19 |
| B. Instruction Account: | | |
| 1. Teachers' Salaries | 304,619.29 | |
| 2. School Clerical Salaries | 4,433.81 | |
| 3. Teaching Supplies | 11,888.25 | |
| 4. Other Instructional Expense | 797.00 | |
| | | 321,738.35 |
| C. Operation Account: | | |
| 1. Janitor and Engineer's Salaries | 24,800.25 | |
| 2. Janitor Supplies | 3,997.89 | |
| 3. Light, Power, Fuel, Water | 20,297.63 | |
| 4. Insurance, Rentals, etc. | 4,748.79 | |
| | | 53,844.56 |
| D. Repairs and Maintenance Account: | | |
| 1. Grounds—Wages and Supplies | 2,363.90 | |
| 2. Buildings—Wages and Supplies | 7,703.21 | |
| 3. Equipment—Wages and Supplies | 7,093.34 | |
| 4. Other | 847.27 | |
| | | 18,007.72 |
| E. Auxiliary Services: | | |
| 1. Health Services | 4,149.41 | |
| 2. Fees Except to Other Boards | 192.00 | |
| 3. Dormitory and Boarding Expense | 160.00 | |
| 4. Other—Hot Drinks, etc. | 608.35 | |
| | | 5,109.76 |
| F. Non-Operating Account: | | |
| 1. Payments Other Boards | 25.00 | |
| 3. Capital Expenditure Reserve | 13,391.01 | |
| 4. Investments, other | 13,046.12 | |
| 5. Transfer to Trust Account No. 3005 | 1,300.00 | |
| | | 27,762.13 |
| G. Debt Services Account: | | |
| 1. Sinking Fund | 1,085.20 | |
| 4. Bank Charges | 171.41 | |
| | | 1,256.61 |
| H. Conveyance of Pupils Account: | | |
| 1. Equipment | 9,701.86 | |
| 2. Bus Operating Expense | 14,005.34 | |
| 3. Contract Expense | 15,038.20 | |
| 4. Other | 25.00 | |
| | | 38,773.40 |
| J. Capital Account: | | |
| 1. Sites | 141.76 | |
| 2. New Buildings | 63,333.21 | |
| 3. Reon. Addn. Exist. Bldgs. | 10,785.07 | |
| 4. Equipment | 8,326.32 | |
| | | 82,586.36 |
| | | 564,298.08 |

TRUST ACCOUNTS

Receipts and Payments for year ending Dec. 31, 1952
Royal Bank—Trust Account No. 3005

| | | |
|---|---|---|
| Receipts: | | |
| Dec. 31, 1951 Balance in Bank | | 23,194.64 |
| Transfers from Current Account: | | |
| Feb. 18, 1952 Current Account | 100.00 | |
| July 10, 1952 Current Account | 13,391.01 | |
| Dec. 31, 1952 Current Account | 1,300.00 | |
| Dec 31, 1952 Interest earned | 83.30 | |
| | | 14,874.31 |
| | | 38,068.95 |
| Payments: | | |
| Dec. 31, 1952 Transfer to Current Account | 24,306.00 | |
| Dec. 31, 1952 Building and Construction | 5,274.18 | |
| | | 29,580.18 |
| Balance in bank | | 8,488.77 |

Bank of Montreal Trust Account

| | | |
|---|---|---|
| Receipts: | | |
| Dec. 31, 1951 Cash in Bank | | 13,470.00 |
| Dec. 31 1952 Sale of Equipment | 150.00 | |
| Rentals | 100.00 | |
| | | 250.00 |
| | | 13,720.00 |
| Payments: | | |
| Dec. 31, 1952 Transfer to Current Account | 500.00 | |
| Dec. 31, 1952 Purchase of Salmo Houses | 6,500.00 | |
| Building and Construction | 446.50 | |
| B.C. Affleck | 20.00 | |
| Legal | 64.07 | |
| | | 7,530.57 |
| Balance in Bank | | 6,189.43 |

Bank Reconciliation for year ending Dec. 31, 1952

| | | |
|---|---|---|
| Bank Balance 1952 | 12,041.31 | |
| Outstanding Cheques 1952 | | 25,643.97 |
| Deposit 1953 for 1952 | 7,926.17 | |
| Debit 1952 | 5,676.49 | |
| | 25,643.97 | 25,643.97 |

NELSON SCHOOL DISTRICT NO. 7

| | | |
|---|---|---|
| Debit 1951 | 10,537.32 | |
| Receipts 1952 | | 569,158.91 |
| Disbursements 1952 | 564,298.08 | |
| Debit | | 5,676.49 |
| | $574,835.40 | $574,835.40 |

Nelson, B. C.
March 28, 1953.

The Board of School Trustees,
Nelson School District No. 7,
Nelson, B. C.
Gentlemen:

I have audited the books and accounts of the Nelson School District No. 7, for the year ending December 31, 1952, and submit herewith the following described exhibits:

Receipts and Expenditures General Account for year ending Dec. 31, 1952.

Analysis of Bank Balance Current Account and Bank Reconciliation Statement as at December 31, 1952.

Analysis of Bank Trust Accounts as at December 31, 1952.

Unpaid Claims:

It is estimated that the claims receivable amount to $7,276.49.

The books and records have been well kept.

In my opinion the Receipts and Expenditures Statements of General Account and the Trust Accounts exhibits, correctly present the financial transactions of the Board for the year ending December 31st, 1952.

Yours faithfully,
CHAS. F. HUNTER, C.G.A., F.A.C.S.
Auditor.

# Control of Feed Stuffs to End

LONDON (CP)—Dates for the decontrol of animal feeding stuffs have been announced by Britain's food ministry.

Rationing and price control of feeding stuffs end Aug. 1. On the same date, United Kingdom wheat growers will be free to dispose of their crops for human consumption or seed.

Announcement of the decontrol dates follows the original announcement in January that freeing of controls was in prospect for grain, cereals and feeding stuffs.

It had not been announced yet when the grain trade will be handed back to private enterprise, but it is expected to be this Fall.

Shedding of grain controls may slightly increase Canadian wheat sales to Britain, as the British government intends to use dollar wheat as a kind of bargaining counter to avoid paying premium prices for non-dollar wheat.

# Maple Sugar Big Spring Industry In Quebec

By KEN STEWART
Canadian Press Staff Writer

QUEBEC (CP) — Spring on Quebec farms is the time for thousands of farmers throughout the province to busy themselves turning the sap from 20,000,000 maple trees into sugar and syrup for sale at Easter.

Quebec, the country's top maple sugar and syrup producer, has built up a tremendous business from its many maple groves, scattered through every county—except Abitibi and Saguenay—from the Ottawa valley to Gaspé.

Last year their yield was more than 2,750,000 gallons, valued at more than $10,000,000.

This year, however, experts are not sure that the crop will be as good. They say the Winter's scanty snowfall and poor tapping weather are signs the crop may be poor. Warmer days and colder nights are needed to bring about a good run of sap.

Some trees in the Western part of Quebec have already started producing—but in small amounts — and officials are hoping that a late snowfall, such as the one in April 1947, might occur and provide ideal tapping conditions.

The 1947 crop yielded 3,157,000 gallons of syrup valued at more than $11,000,000.

SUGARING PARTIES

With Spring and maple season comes something which has been a tradition for almost 300 years—sugaring parties—when whole families go into the woods to the sugar camps to stuff themselves with sweet, sticky sugar and taffy.

But unlike past years, sugar parties now are considerably harder on the pocketbook. Farmers charge from $2 to $3.50 a head to city dwellers who want to go to a party.

Besides the 20,000,000 producing maple trees there are another 20,000,000 trees which have remained untapped in the province.

40 MILLION TREES

Tapping of all 40,000,000 trees might have a strong effect on the local market, knocking prices down to almost rock-bottom, but more maple products could probably be exported.

Biggest sap-producing area is in Beauce county, on the St. Lawrence River South shore, where more than 2,500,000 trees are tapped each year.

Today, with the help of modern equipment, the maple sugar industry in Quebec has become big business.

# "Corridor" Talks To Start Soon

BERLIN (Reuters)—Four-power talks to improve safety in the Berlin "air corridors" over East Germany probably will start late next week, a United States spokesman said today. This week France and the U. S. accepted a Soviet invitation to join Anglo-Soviet air safety talks. Russia has not set a date for the opening.

# Guardian Queries Wheat Prices

LONDON (CP) — Canadian and American wheat surpluses makes the "demand for higher prices seem absurd," the Manchester Guardian comments today on the Washington international wheat agreement price talks.

In its financial column, the Liberal newspaper says higher production recently, by the laws of economics, should make the price come down—not increase. The U. S. is seeking a higher price—reported to be $2.15 a bushel to the existing $1.86—to save its farm price support system from difficulties, it contends.

Canada is reported seeking $2.10 a bushel.

Canada and the U.S. have wheat reserves to supply the sterling area countries for 3½ years, says the newspaper, which refers to "the tender way in which wheat growers have ben sheltered from the vicissitudes of the real world."

SIMPLE EXAMPLE

Any reductions possible in wheat purchases by the sterling area "would be ar reaching."

"To take the extreme possibility, if perhaps through the restoration of a free market, the wheat price was to fall by about 80 cents to a little more than $1 a bushel, the sterling area would save more than $220,000,000 a year.

"This is more than twot-hirds of the defence aid received by this country in 1952 and about a fifth of the sterling area's dollar gap last year."

# Dim View of Economic Plans

LONDON (CP)—Economic planning in the opinion of Britain's colonial secretary, Oliver Lyttelton, is just a great big bit of baloney.

Closely-linked with the industrial fabric of the country as wartime president of the board of trade, the minsiter brought murmurs of "hear, hear," with his blunt definition before the Conservative Society of the London School of Economics.

"To talk about economic planning and discard direction of labor is a great hypocrisy," Mr. Lyttelton said. "Economic planning has been shown to be, in the sense in which the words are used, a great big bit of baloney. You cannot, in fact, have economic planning and individual freedom — you have to choose between the two."

BETTER PAY MORE

It was better, he said, to ensure that the lowest-paid workers had enough money to buy a reasonable standard of life and a fair supply of the necessities and amenities of life, than to give them much less money and sell the necessities at an artificial or subsidized price.

One of the chief merits of trying to regulate economic trends by use of financial rather than the physical instrument, Mr. Lyttelton continued, was that the financial could be regulated by a handful of men.

He added: "It does not require a horde of officials, myriad forms, tons of paper, snoopers, questionnaires and intrusion into the kitchens and the bedroom of every house in England, to carry out the policy."

**WANTED: Used Furniture**
We Buy or Trade Used Furniture
Or What Have You
at
**J. P. MORGAN'S**
NEW AND USED FURNITURE STORE
305 BAKER ST. PHONE 47

**Printing**
for MINING COMPANIES

*We are equipped to give you service on any kind of mining forms.*

Payrolls, cheques, time cards, assay sheets, mill records, letterheads, envelopes, vouchers, etc.

We will gladly give you an estimate of your printing needs.

Nelson Daily News
PRINTING DEPARTMENT
Nelson B C.

And
When
Your
Doctor
Writes
Your
Prescription
Let Your First Thought Be
MANN'S CLINIC PHARMACY or MANN'S DRUG STORE
MANN DRUGS LTD.

# West Said Ready to Meet Russia's Offer Half-Way

LONDON (Reuters) — Foreign Secretary Eden said Saturday the West will go half-way to meet any genuine peace offer from Russia.

He emphasized, however, that there must be no slackening of the defence program.

Broadcasting to Britain on the fourth anniversary of the signing of the North Atlantic Treaty, Eden said the 14-nation organization "offers the best prospect of a settled and prosperous future."

"Today we see signs that some lessening of tension between East and West may become possible. We devoutly hope so. We have worked earnestly for just this.

"You can be sure that we shall meet half-way any genuine attempt to reach a settlement."

**CANNOT RELAX**

But, he added, "we must not make the mistake of thinking that we can relax our effort to build an effective defence.

"Still less must we allow ourselves to be divided from our friends. That would be to lose all that we have gained.

"And so we must continue the work of the North Atlantic Treaty in every sphere. Our own safety and the peace of the world depend upon it."

"When we signed the North Atlantic Treaty we declared that it was purely defensive. So it has proved. It threatens no one."

"This community of the North Atlantic is the key to future relations between the countries of Western Europe and of North America," Eden added.

"Our cooperation there — with Canada, with the United States and with our European partners—offers the best prospect of a settled and prosperous future."

# Soviet Peace Gestures Bring Hope and Comfort to War-Weary Britain

LONDON (Reuters)—Britons this Easter were rejoicing over the latest Soviet moves towards friendship with the West. Millions prayed that the Russian moves signalled an end to the cold war and a rebirth of genuine peace in the world.

Prime Minister Churchill was spending the Easter holidays at his country home of Chartwell in Kent but kept in touch with latest world developments. Before leaving for Chartwell the prime minister conferred with ailing Foreign Secretary Eden on Russian policy.

The royal family is spending Easter quietly at Windsor castle. The court will be in mourning until April 25 because of the death of Queen Mary.

**CROWDS SEE WREATHS**

Huge crowds visited the castle grounds to see the 1500 wreaths for Queen Mary on view there. More than 6000 were lined up at one time Friday waiting for a chance to enter the gates. At night, floodlights were turned on so as not to disappoint the waiting thousands.

Saturday there were fierce rain squalls, thunderstorms and gale-like winds in many parts of Britain. A blizzard along Scotland's west coast forced trawlers into port and cut visibility to only a few yards at times.

The bulk of the Easter holidayers reached their destinations safely in Good Friday's beautiful weather. Those planning to leave later were delayed by the treacherous storms and many cancelled their week-end plans.

**PEACE IN EUROPE**

Throughout Western Europe, Christian worshippers combined their Easter devotions with prayers for world peace.

Despite damp weather, Paris' famed boulevards were thronged with people on promenade with their new Easter bonnets. Sidewalk cafes reported booming business.

The Viennese woods, benefitting from an early spring, boasted a record number of wild violets. Thousands of Austrians and foreign tourists strolled through the woods.

**3 KILLED IN COLLISION**

HAMILTON (CP) — Three persons were killed Saturday night when the motor car in which they were riding swung wide on a curve and collided head-on with an oil truck. Only one of the dead has been identified. He was the driver of the auto, George Nikula, 28, of Hamilton.

RADIATORS
CLEANED & REPAIRED
RECORING
Jim's Radiator Shop
516 FRONT ST. PHONE 63

THOMPSON
FUNERAL HOME
"Distinctive Funeral Service"
AMBULANCE SERVICE
515 Kootenay St. Phone 361

WIGINTON
MOTORS LTD.
PONTIAC — BUICK
G.M.C. TRUCKS
Body and Paint Work a Specialty

HAVE YOUR FURNITURE EXPERTLY RECOVERED
at the
Nelson Upholstery
409 Hall Street Phone 146

CAMPBELL, SHANKLAND & IMRIE
Chartered Accountants
Auditors
574 Baker St. Phone 235

J. A. C. LAUGHTON
OPTOMETRIST
VISUAL TRAINING
Medical Arts Building
Suite 206 Phone 141

REXALL
1c SALE
Wed. - Thurs. - Fri. - Sat.
SEE OUR AD IN THIS PAPER
CITY DRUG CO.
"Nelson's Modern Pharmacy"
Phone 34, day — 807-R, Night Box 460

# Russ Withdraw Removal Order To Allied Envoys

MOSCOW (AP)—The Soviet ministry of foreign affairs has informed the British and American embassies that contrary to previous requests, neither embassy need move from their present sites to new buildings unless they want to move, it was learned today.

In other words they can, if they wish, stay where they are in sites near the Kremlin.

**DIPLOMATS' THEORIES**

Western diplomats who know about these steps by the Russians, associated them with a series of conciliatory measures being taken by the Soviets at the present time.

It is understood that it was the Soviet initiative to make their proposals to the British and Americans.

British embassy officials have been house-hunting since the Russians notified them last December that their site on the bank of the Moscow river across from the Kremlin was wanted for a museum and a park. British diplomats had occupied the building for 35 years.

The Russians notified the Americans last July that their site on Hunter's Square overlooking the Kremlin was needed for expansion of Moscow University.

# Injured Goose Starts Argument

GREENWICH, Conn. (AP)—Canadian and Connecticut game officials were at odds Saturday over a crippled Canada goose, down in the waters off nearby Point Byram in Long Island Sound. Both claim the famous bird.

The Canada goose now is in a game bird refuge maintained in Greenwich by the Wildlife Restoration Foundation.

About two weeks ago, Capt. Amos L. Horst, executive secretary of the foundation, said he saw two flight mates try to lift the cripple and fly it to northern Canadian breeding grounds.

Canadian interest has been aroused and one Canadian newspaper (the Montreal Gazette) reported receiving funds from Canadians eager to help the bird join its mate in northern Canada.

Even a Canadian airline was reported to have offered to fly the cripple north in time for Canada's National Wildlife Restoration Week which begins April 12.

Horst said he had received permission from the U. S. fish and wildlife service to trap the famous cripple and fly it north. On the way to the refuge with the trap, he called on the Connecticut state board of fisheries and game officials informing them of his intentions.

**WHERE IT STARTED**

That's where the trouble started. Dr. Russell P. Hunter, superintendent of the Connecticut board, said the Canada goose belongs to Conecticut and it should stay there until it flies away of its own choice.

Thomas Rose, chief game warden, agreed. He insisted the bird is one of a flock of Canada geese that winter off Point Byram and migrate only 50 miles north-northeast of Greenwich to Bantam lake for the summer.

Horst and Canadian officials then called up Ray Lawson, Canadian consul-general in New York. Lawson got nowhere. He then appealed to an aide to Governor John Davis Lodge, but the aide said he was powerless to interfere. Lodge himself was on a holiday.

But the consul-general sent a telegram to the governor urging special authorization for the project. Lawson also planned to call Lodge personally Monday.

**UNCONCERNED GOOSE**

The great 15-pound Canada goose himself (or herself) was reported to be in excellent shape, except that he (or she) cannot make it off the water.

Game Warden Rose reported that it suffered from a healed gunshot wound that had destroyed its rudder feathers. He said the fowl was perfectly all right and insisted that it was happier in Greenwich than it would be in Canada.

# GUESTS ESCAPE HOTEL FIRE

FORT FRANCES, Ont. (CP) — Quick action by the owners got all occupants of the 41-room Emperor Hotel to safety Sundayy before fire burned out the interior of the old three-storey brick building.

A passerby noticed flames on the top floor and ran into the lobby to give the alarm. Partners William Kalichuk and Henry Kliner dashed from room to room, awakening the guests. They smashed the doors of some rooms to arouse sound sleepers.

# Submarine Disasters

By The Associated Press

The death of 99 seamen aboard the British submarine Thetis, which sank in Liverpool Bay June 1, 1939, was the worst underwater disaster recorded in peacetime.

Major submarine disasters since the end of the Second World War:

Dec. 7, 1946—French submarine No. 2326, listed as missing with 23 men aboard after being overdue at Toulon.

Aug. 26, 1949—American Cochino exploded and burned in Arctic waters; seven dead, 84 rescued.

Jan. 12, 1950—British Truculent sunk in Thames estuary after collision with Swedish tanker Divina, 14 dead.

April 16, 1951—British Affray failed to come up after submerging 30 miles southwest of Isle of Wight, 75 dead.

Sept. 24, 1952—French Sybylle disappeared during manoeuvres in the Mediterranean off Riviera, 48 aboard.

DRINKING A TOAST to freedom after landing in the British zone capital at Graz, Austria, are three Czech fliers who escaped their Communist-dominated country by flying their military plane, under cover of darkness, to seek asylum in the West zone. At a press conference, the fliers said Czech air force pilots have orders to "shoot to kill" at foreign aircraft over Czech territory. They also said that conditions in Czechoslovakia today are "worse than under the Nazis," and that a large majority of the Czech population was "rejoicing" over Stalin's death. Left to right, the Czech airmen are: Lieut. Vladimir Krman, 23; Warrent Officer Gustav Molnar, 20, and Warrent Officer Josef Fleischacker, 22.
—Central Press Canadian.

# Canada's Great Ships Attend Spithead Review

LONDON (AP) — One of the greatest concentrations of warships in modern peacetime will file past the Queen at Spithead June 15 in the Coronation naval review.

Besides a multitude of British and Commonwealth ships, many countries having diplomatic relations with Great Britain will send representative vessels. Russia has announced acceptance of an invitation to send a ship, but has not designated the vessel.

At Ottawa naval headquarters has announced that Canada is sending six vessels headed by the aircraft carrier Magnificent.

Others will include the cruisers Ontario and Quebec, the Korean-experienced destroyers Sioux and the frigates Swansea and La Hulloise.

All but the frigates will sail from Halifax May 7. The frigates will remain behind until May 13 to take aboard contingents of university naval cadets.

# Death and Taxes Haunt Red China

HONG KONG (AP) — In Red China, as everywhere, nothing is so sure as death and taxes. But Communist officialdom is worried because there's too much of the former because of the latter.

Copies received here of the Peiping People's Daily, official newspaper of the Chinese Red party's central committee, told of concern because tax-hounded peasants were committing suicid.

The newspaper said "the ministry of finance should make penetrating self-examination and take to heart these tragic lessons."

# 1 KILLED, 9 HURT IN COAST MISHAPS

VANCOUVER (CP) — One person died and nine others were injured in Greater Vancouver traffic accidents during the Good Friday holiday.

Dead is Mrs. Gladys Barlow, 55, who died in hospital Friday, nine hours after the car she was driving was involved in a crash on Lions Gate bridge.

Ambulance driver Fred Peters, 21, escaped with only a cut lip when his vehicle and a fire truck collided in downtown Vancouver. Firemen escaped injury.

Two policemen were injured when a police car collided with a stolen truck. A 14-year-old boy, driver of the truck, suffered head wounds.

**MILITARY FAMILY**

SUMMERSIDE, P.E.I. (CP)—Mr. and Mrs. John Perry have the distinction of having seven sons in the armed forces. Charles, John, Joseph and Earl are in the army, Francis and Henry in the navy and Lawrence in the air force.

# Gascoigne to Fly Back to Moscow

LONDON (Reuters) — Sir Alvary Gascoigne, British ambassador to Russia, will fly back to Moscow early next week, a foreign office spokesman has announced. He was recalled to London in midweek for urgent consultations on Russia's new peace policy.

# 8 Groups Chosen To Compete in Drama Festival

TORONTO (CP) — Eight theatre groups from six provinces have been named to compete in the Dominion Drama Festival for a $1000 award and several trophies. The festival will be held May 4-9 at Victoria.

Richard MacDonald, executive secretary-treasurer of the festival, announced the following groups and the plays they will present, been chosen by the executive and its adjudicator, John Allen of London:

British Columbia: The Players Club Alumni of the University of British Columbia, "Volpone" by Ben Jonson.

Alberta: Edmonton studio Theatre, "Othello" by Shakespeare.

Saskatchewan: Regina Little Theatre, "Burning Bright" by John Steinbeck.

Western Ontario: London Little Theatre, "Dark of the Moon" by Richardson and Berney.

Central Ontario: University of Toronto Alumnae Dramatic Club, "Family Reunion", by T. S. Eliot.

Eastern Ontario: Saturday Players of the Ottawa Little Theatre, "The Madwoman of Chaillot" by Giraudoux.

Western Quebec: Le Jeune Scene Montreal, "Zone" by Dube.

New Brunswick: Les Etudiants de l'Universite Saint Joseph, "Le Bourgoies Gentilhomme" by Moliere.

Mr. Allen, a script writer with the BBC who since January has toured Canada adjudicating 54 full-length plays put on by groups competing in the regional festivals, chose performances of the eight groups as the best in the country's 13 drama districts.

Mr. Allen said:

**CANADA DOING WELL**

"This festival shows the tremendous job Canada is doing in theatre work. For a small group to put on a play like Shakespeare's Othello and do it so well is an outstanding achievement."

Mr. MacDonald said the annual prize of $100 for the author of the best play written by a Canadian will go to Marcel Dube of Montreal for "Zone." It is the only play written by a Canadian that will be done in the Dominion finals.

Governor-General Massey will present the winning awards at a luncheon May 10.

**VETERAN CURLERS**

RED DEER LAKE, Alta. (CP)—Robert Gillespie and Charles Dowling, Calgarians who were members of the original four rinks of the Red Deer Lake Curling Club, attended a reunion here. The local club was organized in 1900.

OF THE THOUSANDS of Soviet zone refugees who are pouring into West Berlin, the Winkler brothers, Karl and Gustav, provided one of the most colorful escape stories. With their wives, the Winklers dashed to freedom aboard their 560-person passenger ship "Deutschland," the biggest vessel for inland water traffic in the Soviet zone. They steelplated the cabin from which the boat was steered and reached the West sector of Berlin safely despite a range of warning shots fired in an attempt to stop them. Above the Winklers are seen leaving the Deutschland after safely reaching West Berlin.—Central Press Canadian.

# All Work, No Play, Tough On Canada's 27th Brigade

Bill Boss, Canadian Press staff correspondent with the Canadian forces in Korea since 1950, has spent three weeks in Germany with the 27th Canadian infantry brigade. In this story, one of a series, he describes the brigade's position in the over-all scheme of western defence, and its training program.

By BILL BOSS
Canadian Press Staff Writer

HANNOVER, Germny (CP) — Brig. John Pangman of Toronto, commander of the 27th Canadian brigade here, says his unit's only target is to be ready to fight on a moment's notice.

"That must always be our first consideration," he said. "Because we're close to the border, we're always conscious of our responsibility."

Communist troops are only 40 miles east of the brigade position in this part of lower Saxony, adjacent to the Iron Curtain.

**UNIQUE ASSIGNMENT**

His troops are part of the North Atlantic Treaty Organization force in Western Europe. Their assignment is unique in Canadian military history.

Never before has Canada had a garrison brigade in peacetime, either at home or abroad. Never before have so many Canadian troops been concentrated so long under peacetime conditions near a big city.

Even when he's off duty, the Canadian soldier here is on parade. Unless he has rank of sergeant or higher, he must always wear uniform and live in an artificial atmosphere of military urgency.

Alone among NATO troops, the Canadian brigade is geared to the idea that "the balloon may go up tomorrow."

**WITH BRITISH TROOPS**

Grouped with the 8th, 7th and 11th British armored divisions and the 1st British corps, they chafe under restrictions, imposed by Canada, which do not apply to their British comrades.

During my three weeks with the brigade, I heard the same refrain possibly 100 times from officers and other ranks. There is reason to believe Brig. Pangman shares the feeling. Within the limitations of policy directives from Ottawa he is easing the restrictive regulations he inherited with the command last December.

Essentially the Cnadians' job is to train against the day when they may have to fight. Unlike the other troops in their corps, they have no occupation duties.

The Canadians are in an otherwise all-British corps, commanded by Lt.-Gen. Sir James Cassels, former commander of the 1st Commonwealth division in Korea and a familiar figure to the 25th Canadian brigade there. His corps is part of the northern army group commanded by Gen. Sir Richrd Gale. Gale can use the Canadians as he sees fit.

**READY TO FIGHT**

They are reputed in good fighting shape. Every commanding officer says he would have no hesitation in taking his men into battle. British divisional commanders compete to have the brigade exercise with their formations.

"They are as good as any other brigades in this zone," said Pangman.

But the forced pace at which the brigade has functioned, compared with other formations with which it is grouped, is reflected in its attitude toward its work.

One battalion commander said:

"What are we doing here? If it's operational duty, the soldier should be free to do as he wants between 5 p.m., and reveille."

The brigade's winter training program has ended. It saw the formation absorb 1800 replacements, and brush up on basic drills and small-scale exercises.

**COUNTRY ATMOSPHERE**

Col. H. A. Phillips of Halifax, commander of Canadin base units in Europe who is responsible for the project, said:

"One advntage of these camp sites is they're in the country, away from the city atmosphere. When men are near a city like Hannover all year round, they think in terms of the immediate area only. We have men who don't even go away on leave. In the Soest area, to get away from camp they'll have to go some place."

Phillips said he thinks that in Soest the men will spread among hundreds of villages and make friends as the Canadians did in England during the Second World War after they got out of Aldershot.

On Lake Mohne, Phillips is trying to provide a Canadian club where soldiers can relax near their units. He said possibility of inviting the Canadian Red Cross to help is in the "thinking stage."

# Save Canada's Wildlife Says Prime Minister

OTTAWA (CP)—Prime Minister St. Laurent Saturday asked Canadians to do all they can, particularly during the observance of National Wildlife Week April 5-11, to conserve wildlife resources.

Mr. St. Laurent, at present visiting Bermuda, issued a statement through his office.

"The value of our wild animals and birds is well known to all of us," the prime minister's message said. "They kept the early explorers alive, beckoned the traders farther and farther into the interior and for years provided our ancestors who settled in this part of the world with food and clothing for themselves and their families.

"Today, our wildlife serve a different purpose. Our wild friends add considerably not only to the attractiveness and life of our great outdoors but also to our enjoyment as from time to time we seek rest and recreation.

"That is why, particularly during National Wildlife Week, we should pledge ourselves again to doing all we can to help conserve our wildlife resources."

# Feuding Families Share Tragedy

BAYEAUX, France (Reuters) — A farmer's daughter, rejected by her fiance on her wedding eve because of an old Norman family feud, killed herself with a vial of poison as she stood weeping beneath his window, police revealed today.

The "Juliet" of this tragedy, Marie-Ernestine Lemonnier, 23, waited for an hour until his shadow appeared at the window.

Then, crying "Goodbye Georges. I am going to die," she broke the vial and swallowed its contents. Georges raced down, clasped her in his arms and kissed her as she died.

When the young couple became engaged the feud seemed to have been forgotten.

But this week when Marie-Ernestine invited Georges to visit her parents, the old bitterness was revived and Georges Leboulanger said: "My parents do not want me to marry you now."

The girl left a farewell note and a photograph on the kitchen table and walked five miles to the Leboulanger farm to say her last goodbye.

# Nationalist Ban "E II R Signs"

EDINBURGH (CP) — A strong-minded Scottish nationalist group today took action to prohibit publication of any proclamation in Scotland bearing "E II R"—the designation of Elizabeth II.

The Scottish Covenant Association, which shares the contention of many Scots that the Queen is Elizabeth I not II of Scotland, took the case to the court of sessions.

The British government is asked to aper by April 30 to give reasons why it calls the Queen "Elizabeth II." It was not known whether the government would send a representative. In any case, the association wants the "E II R" designation prohibited throughout Scotland after April 30.

**POINTS TO TREATY**

The association pointed out the first article of the treaty of union between Scotland and England stipulates: "The two kingdoms of Scotland and England shall be united into one kingdom by the name of Great Britain."

Furthermore, the association claims, "no ruling sovereign of the United Kingdom of Great Britain has borne the name of Elizabeth prior to Her Majesty. And therefore, to enumerate her titles as Elizabeth II is a contradiction of fact and a breach of the first article of the treaty."

CAPETOWN, South Africa (CP) —Guests at a seaside boarding-house near here may not smoke, drink, play cards or wear scanty clothes. The proprietors, Mr. and Mrs. H. V. Rheeder, say that since they instituted these rules 15 years ago their business has prospered.

Free Hat Boxes
Ladies, we have a lot of empty hat boxes for you to keep your new Easter Bonnet in.
Drop in today and ask for one.
Emory's
LIMITED
The Man's Store

# DEATHS

By The Canadian Press

London — George Burchett, 80, self-styled king of the tatooists.

Montreal—George (Buster) Horwood, 49, president of the Quebec Junior Amateur Hockey Association.

Cincinnati — Larry Benton, 56, one-time pitching star for New York Giants.

Drummondville, Que.—Col Thomas Jacques de Montarville Taschereau, 83, who retired from active service in the Royal Canadian army in 1922 after 37 years service.

Edmonton—Dr. Edwin T. Mitchell, 66, professor emeritus of Philosophy of the University of Texas.

Toronto—Jack Forbes, 64, referee for more than 7000 wrestling bouts and undefeated world light heavyweight wrestling champion.

Haigh
Tru-Art
Beauty
Salon
Phone 327
576 Baker St.

Have the Job Done Right
VIC GRAVES
MASTER PLUMBER
PHONE 815

FLEURY'S Pharmacy
Med. Arts Blk.
PHONE 26
Accurately Compounded Prescriptions
576 Baker St. Phone 235

Your Own Home Made Bread Is Tastier Made From
Ellison's U-Bake Bread Mix
Ask Your Grocer or Call 238
ELLISON MILLING & ELEVATOR CO. LTD.

When in Trouble...
Remember 35
A FULLY EXPERIENCED WRECKER CREW WILL BE ON THE WAY WITHIN A FEW MINUTES.
24 HOUR SERVICE
AT
NELSON TRANSFER
Company, Limited
The largest and most completely equipped garage in the Interior of British Columbia.
323 Vernon St. Nelson, B. C.