PROVINCIAL LIBRARY VICTORIA, B.C.

Nelson Daily News

Vol. 53 — NELSON, B. C., CANADA—SATURDAY MORNING, JULY 31, 1954 — No. 85

WEATHER FORECAST

KOOTENAY: Mostly clear. A little warmer. Light winds. Low-high at Cranbrook 40 and 80, Crescent Valley 40 and 85.

Sunday outlook, afternoon showers.

25,000 Hear Alexander Open Games

Pearson Outlines Canada's Duties On Commission

Free World's Policy Behind Peace, Free Exchange of Opinions Important

KIMBERLEY—Canada's role in the Indo-China armistice committee was described by Hon. L. B. Pearson, minister of external affairs, at a public meeting here Friday night as supervisory commission of armistice terms among Viet Nam, Laos and Cambodia, with the added role of supervising Viet Nam elections, along with similar commissions from India as chairman and Poland representing the Communist countries. He emphasized the responsibility did not cover enforcement of the terms which was strictly responsibility of the two sides of the armistice, with the three-nation international commission to fill the role of referee.

He said Canada's duties were supervision, mediation and in a sense judicial and that the task might be delicate and difficult, but that if there was insoluble disagreement among the commission matters in dispute would then be referred back to the Geneva conference. He said the assignment which was unexpected was both honorable and onerous and that if the result was establishment of peace in southeast asia Canada would have played a useful and respectable part in maintaining the peace of the world.

Terming Canada's foreign policy peace, he said the nation was proud to undertake any efforts toward this end, and he thought the armistice and commission had a chance to succeed at this.

Canada's responsibility in the world is now unprecedented, he said, and he urged Canadians to turn their interest from the Atlantic to the Pacific countries, with the new Asia emerging as the new factor in world affairs and the Communist countries already giving their full attention to exploitation and control of this dynamic new force.

In outlining progress of the free world toward its peace objective he said in his opinion, the risk was not calculated war but accidental war, and that it was the spirit behind the policy of peace which was important. He said no longer could any single state in the world guarantee its own security through its own power and that the great lessons of the past three years were the essential fact that security was possible only on a collective basis of unity, that the greatest provocation to aggression is weakness of defence, and that diplomacy among the nations must be patient, realistic and flexible.

He said NATO in the past five years had built up western Europe's defences to the point where no aggressor could ride roughshod over it making it reasonably secure, and that tension had been reduced but diplomacy must be continued and maintenance of the strong defence must not be relaxed.

He described the proper diplomatic background as maintaining a free and flexible position for the exchange of opinions and for this reason heartily supported continued membership of the iron curtain countries in the United Nations so that communication relationship continues. He said co-existence of the nations of the world had a single alternative which was co-destruction in view of the development of hydrogen weapons.

Mr. Pearson arrived at Cranbrook by plane from Calgary and spoke after a Cranbrook Chamber of Commerce luncheon at the Cranbrook hotel giving an off-the-record account of the Geneva conference which he has recently attended.

Mayor Sang the City Council, the girls' bugle band and a large crowd met him at the airport. After a quick trip to the B. C. Forest Service lookout station four miles from Cranbrook which gives a commanding view of the whole upper Kootenay Valley and the trench the Libby Dam would convert into a huge lake, the party proceeded to Kimberley where he was shown the workings of Cominco's Sullivan Mine, concentrator and fertilizer plant. He was guest of honor at a dinner sponsored by the Kimberley Liberal Association and the crowded public meeting followed. Other speakers at the meeting were Mayor Clifford Swan, Al Fabro representing Kimberley Chamber of Commerce, B. E. Hurdle, superintendent of Kimberley Cominco operations, Joe Provenzano, president of the East Kootenay Liberal Association, and J. A. Byrne (MP Kootenay West).

He continues to Vancouver for opening competitions at the British Empire Games, and goes to Kitimat on a tour of inspection early next week.

Royal City Chief Orders Police To Use Firearms

NEW WESTMINSTER (CP) — Police Chief Jack Donald of New Westminster orders Royal City constables to use revolvers "in cases of extreme emergency only."

The directive was issued after the police commission discussed the wounding Tuesday of aircraftman Ronald Byers as police attempted to stop a car carrying five youths.

The 22-year-old airman, wounded in the chest, was reported in fairly satisfactory condition.

Chief Donald said no disciplinary action is contemplated in the case of any officer involved in the shooting.

Crops Advancing Satisfactorily

WINNIPEG — The Canadian Pacific Railway agriculture department reports that moisture conditions continue favorable in most points in Manitoba and Saskatchewan. Crops are advancing satisfactorily. Slight army worm damage is reported in some localities and rust is prevalent over most of Manitoba and in some sections of Saskatchewan.

Moisture conditions over most of southern Alberta range from poor to fair and the situation over central and northern sections of the province range from poor to favorable. Crop growth and development have been rapid. In most districts heads are filling out fair to well, but improved moisture conditions would assist this.

Water Levels

Nelson, Friday, 8.40; Thursday, 8.75.

GOV'T BUDGET DEFICIT LOOMS

Revenues Decline Surplus Cut by $65,157,000

OTTAWA (CP) — The government went into the red by $65,157,000 in June, cutting the budgetary surplus for the first three months of the 1954-55 fiscal year to $109,044,000, the lowest in the post-war era.

Revenues declined, particularly in the field of corporation and personal income taxes. There was some reduction in defence expenditures, but public debt charges, payments to provinces and family allowances were heavier.

The June treasury statement, issued Friday by Maintenance Minister Harris, showed that revenues for the month dropped to $319,585,000 from $371,932,000 in June last year.

This cut total revenues for the first quarter of the current year to $955,138,000, a sharp decline from $1,050,564,000 a year ago.

Personal income tax collections during June dropped to $73,333,000 from $95,613,000 last year, while collections from corporations declined to $89,866,000 from $109,047,000.

Concentration of Troops Dangerous Says Alexander

VANCOUVER (CP) — The coming of the atomic and hydrogen age was described here Friday by Viscount Alexander as one of the Suez canal zone.

Lord Alexander told a press conference that a concentration of troops, as in the canal zone, is dangerous in these times of atomic and hydrogen bombs. He added that troops must not be concentrated to offer targets to a possible enemy.

Rail Strike Vote Result Aug. 11

MONTREAL (CP) — The lengthy dispute between the nation's railways and their non-operating employees will reach a climax Aug. 11 with the announcement of the result of a nation-wide strike vote.

Frank Hall, head of the unions' negotiating committee, said Friday a meeting of union leaders will be held here Aug. 11, after which the outcome of the vote will be made known. Some 135,000 non-operating workers are eligible to cast ballots.

Results are arriving from locals of the 14 unions involved in the dispute, Mr. Hall said in an interview. He described the vote as "heavy" throughout the country.

If the employees vote in favor of the strike a walkout could be called at any time after the result is announced but further negotiations would not be precluded.

CHURCHILL KEEPS THEM GUESSING

By FRASER WIGHTON

LONDON (Reuters) — Parliament adjourned Friday night for its summer recess with politicians saying that Sir Winston Churchill evidently aims to be the first 80-year-old prime minister of this century.

He will realize this ambition if he is still in office in four months. Nov. 30 is his 80th birthday.

But he will still be a long way from equalling the record of William Ewart Gladstone, famous 19th century Liberal statesman, who was prime minister at the age of 84.

If Churchill has any plans for an early retirement, they are still a close secret.

Two of Quads Die

PITTSBURGH (AP) — The wife of a $40-to-$50-a-week Negro plasterer gave birth Friday morning to quadruplets—a boy and three girls—but by nightfall, two of the infants died.

They were born to Mrs. Ruth Hurd, 25, at Magee Hospital. The boy, tentatively named Jerry Harvey, died 7 hours and 25 minutes after his birth. Later in the day, his sister, known only as "baby D" also died.

The father, Rudolph, 28, was astonished and overjoyed when the multiple birth occurred. But the deaths dimmed his happiness. The mother is doing well, the hospital said.

Duke Given Souvenirs On Chalk River Visit

By DAVE MCINTOSH
Canadian Press Staff Writer

OTTAWA (CP) — The Duke of Edinburgh Friday absorbed a small but harmless amount of radiation, flew a Canadian designed bush plane and drank a scotch and water with reporters.

At Canada's Atomic energy plant at Chalk River, Ont., the duke peered down a hole in the NRX atomic furnace. Scientists said a small amount of radiation was issuing from the hole containing the shut-off rods which go into action if the reactor has to be closed down.

They said this radiation was far below the tolerance level and that this level can be stood indefinitely by any person.

The duke flew to Chalk River, 120 miles northwest of the capital. On the way back he took over the pilot's duties for 80 minutes in a float-equipped Otter, a small plane designed and built in Canada for bush transportation.

After his return he had tea in the officers' mess at the RCAF station in suburban Rockcliffe and then went to the House of Commons.

There he was met by Commons Speaker Rene Beaudoin, Senate Speaker Wishart Robertson and Norman Campbell, president of the Parliamentary Press Gallery.

His schedule called for a 40-minute call on the press gallery but he stayed more than an hour chatting with reporters. At 5:40 p.m., the RCMP escort flashed the duke the high sign that it was time to leave but Philip signalled back "no" and stayed on until shortly after 6 p.m.

When he left, gallery members sang "For He's a Jolly Good Fellow."

Friday night, Governor-General Vincent Massey gave a dinner in honor of the duke. Some 40 guests were invited, including Prime Minister St. Laurent and Trade Minister Howe. The duke dines tonight with Lionel Massey, secretary to the governor-general, and Mrs. Massey.

He will spend today at the National Research Council and the RCMP training division. He leaves Sunday morning for Rivers, Man., and Victoria.

Philip Friday received two mementos of his visit and gave four in return.

GETS PAPERWEIGHT

At Chalk River, he was given a souvenir paperweight made of a metal irradiation ball with a capsule inside. Similar balls are rolled inside the NRX reactor.

"It this one radio-active?" the duke asked with a grin. He was assured it was not.

At the Rockcliffe tea, Philip received a miniature replica of the RCAF's luxury C-5 airliner, his main transport in his three-week Canadian visit.

The duke presented autographed photographers of himself to the four airmen who flew him to and from Chalk River.

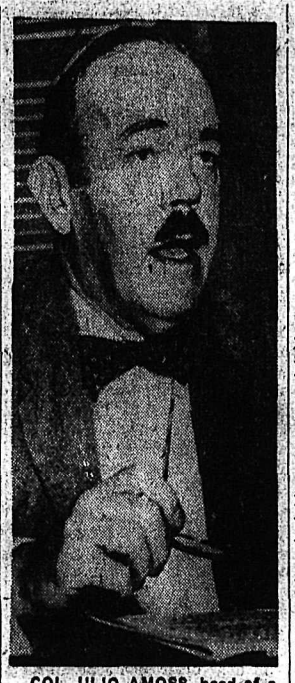

COL. ULIO AMOSS, head of a private world-wide intelligence network, is shown as he told a senate subcommittee hearing on strategy and tactics of world Communism, that "the informed man-in-the-street" in Russia expects the Soviet to be "in a general war" within five years. Amoss, who testified that he obtained this information "from sources in Moscow," added: "Some informants believe the general war may come much earlier."
—Central Press Canadian.

Shoots Niagara In a Barrel

NIAGARA FALLS, Ont. (CP) — Major Lloyd Hill shot the dangerous Niagara rapids Friday in a steel barrel.

After the run through the gorge he opened the lid of the gleaming 540-pound cylinder which was then making wide circles in the swirling green-blue waters of the giant whirlpool.

"I made it," he shouted triumphantly.

A cheer went up from thousands of vacationists who gathered to watch Hill's death-defying voyage. He travelled a mile from the upriver spot where he entered the water. Lying on a web hammock, braced by two steel rods, he was shaken by the tremendous buffeting of the rapids. Hill was protected only by a crash helmet and the barrel's thin shell of 1-16 inch thick steel plates with no inner lining or air space—lightest barrell ever to assail the rapids.

Hill eluded police, who scanned the sides of the rocky gorge with binoculars. They would have attempted to discourage him from taking the ride.

Britain Okays Commercial TV

LONDON (Reuters) — Commercial television became legal in Britain Friday and the end was in sight for the long monopoly of the airwaves enjoyed by the government-operated BBC.

The House of Lords, on the last day before its summer recess, completed the process of passing the commercial television bill into law when a committee of peers, representing the sovereign, informed the house that Queen Elizabeth's assent had been granted to the bill.

The formal approval technically ends a battle that has raged in both houses of Parliament for a year and a half.

The new service will receive most of its revenue from advertisements. The BBC is supported by a yearly tax from owners of TV sets.

Women Claim Discrimination

TORONTO (CP) — The cry "discrimination" went up at a women's meeting Friday over a section of the Unemployment Insurance Act affecting benefits claims of newly married women.

The Canadian Federation of Business and Professional Women's Clubs will petition the federal government to rescind the offending clause of the act.

Mrs. G. R. D. Laycock, a civil servant from Winnipeg, Friday was elected president of the Canadian Federation of Business and Professional Women's Clubs at closing sessions of the biennial meeting.

CCF SAYS WAR IN GUATEMALA SPARKED BY U.S.

By GEORGE KITCHEN
Canadian Press Staff Writer

EDMONTON (CP) — The CCF party Friday lambasted the recent over-throwing of the "legitimate" government of Guatemala as an act of aggression fomented by the United States state department and the United Fruit Company.

It also decried Syngman Rhee's proposal for armed invasion of Red China and described it as "an irresponsible call for world war by a man who is concerned more about his own prejudices and power than about human life and welfare."

These developments came as the party's 13th national convention swung its attention back from domestic issues to foreign affairs.

They heard Premier Douglas of Saskatchewan warn that the Rhee proposal before the U. S. Congress might be a process of conditioning Americans for, all-out war against China.

Tenders Received For 7 Miles of PGE Extension

VICTORIA (CP) — Tenders have been called for construction for a seven-mile section of road-bed of the Pacific Great Eastern Railway extension north from Horse Shoe Bay.

Meanwhile, the bids of six B. C. construction firms for construction of the first seven-mile stretch of road bed of the extension, from Britannia Beach at the northern end of the link, were opened Friday.

Bids ranged from $1,255,567 to $1,505,600. The lowest was submitted by Emil Anderson Construction Co.

Cabinet To Study Wage Hike Request

VANCOUVER (CP) — Premier Bennett and the provincial cabinet advised a delegation from the B. C. Government Employees' Association (TLC) they would consider a request for higher wages, an executive meeting was told here Friday.

The cabinet asked the association to submit further statistics in its claim for wage-scales "more in line with those paid by better-class employers elsewhere."

Association President Carl Hauck said the government was sympathetic to a general five-day 40-hour week provided it would not increase costs or reduce service to the public.

VANCOUVER (CP) — Ed Breier was drowned at Powell River Friday. He fell from a gangplank going ashore from a freighter.

Feared drowned is George Guetter who failed to return from a hike near Prince George. Searchers found a crudely-constructed raft and a lunch box on the banks of the Willow River.

Atomic Weapon Pile Growing

By ELTON C. FAY

WASHINGTON (AP) — The Atomic Energy Commission reported Friday the U. S. arsenal of nuclear weapons is "growing rapidly." It indicated progress toward creation of an atomic-engined airplane and said the first fission-fed engine for a submarine is almost ready.

The semi-annual AEC report, covering the six months ended last June, said the numbers of mighty fission and thermonuclear bombs for destroying cities and of smaller-packaged A-bombs and shells for fighting on the battlefield are mounting.

The program for development of a nuclear-engined airplane now has moved out of the field of theory and mathematical calculations into the testing of actual devices to go into an eventual engine, the report said.

Catholics Prepare For Congress

CAP DE LA MADELEINE, Que. (CP) — Work is going ahead feverishly on preparations for a 10-day Marian Congress, expected to attract more than 1,000,000 Roman Catholics to a humble shrine in this industrial community.

The Congress—planned on lines of a similar 1947 Congress in Ottawa—will open Thursday, Aug. 5, and close amid religious pomp and ceremony Sunday, Aug. 15.

The 10-day period of religious demonstrations will climax Marian Year celebrations for Canadian Roman Catholics. Many Roman Catholics from the United States are expected to join in the ceremonies, planned as a special tribute to the Mother of God.

Young Pilot Wins Trophy

VANCOUVER (CP) — Robert Purves, 26, of Winnipeg, topped a field of eight amateur Canadian pilots Thursday to win the Webster Memorial Trophy, awarded annually to the private pilot who demonstrates the highest standards of flying safety.

Runner-up in the two-day competition at Langley airfield was Douglas Massey, 25, of Vancouver.

DOLLAR HIGHER

NEW YORK (CP) — The Canadian dollar was up 1-32 of a cent at a premium of 2 25-32 per cent in terms of U. S. funds Friday. Pound sterling up 1-32 of a cent at $2.81 25-32.

MONTREAL (CP) — The U. S. dollar closed at a discount of 2 11-16 per cent in terms of Canadian funds down 1-32. It took 97 5-16 cents Canadian to buy $1 American. Pound sterling $2.74¼, up ⅛.

U. S. dollar, bid 97 9-32; asked 97 5-16.

671 Athletes From 24 Countries Entered in 5th Empire Games

By JIM BASTABLE
Canadian Press Staff Writer

VANCOUVER (CP)—The British Empire Games, the Commonwealth's greatest sports spectacle, opened Friday night amid the blare of trumpets and booming guns and pigeons on the wing.

With all the color and fanfare of big-time sport, the games were declared officially under way by Earl Alexander as 25,000 fans sat crammed in the new $1,400,000 Empire Stadium and thousands more lined the avenues outside.

There was color galore for the fifth and biggest Games in history. The weather couldn't have been better. The skies were clear and the temperature was around 75.

Athletes numbering 671 men and women — in color-splashed dress uniforms—hundreds of officials and dignitaries stood silently in the grass infield; their multi-colored flags fluttering on a slight breeze.

Lord Alexander, a miler himself in First World War days, read a message from the Queen.

Then the Games flag was raised by Canadian sea cadets, trumpets sounded and a salute was given from five guns—five because it was the fifth Empire Games.

Thirty RCAF planes, some of them Vampire jets, roared overhead.

Hundreds of homing pigeons, emblems of peace, swept skyward as their cage doors were flung open. They hovered over the stadium momentarily and headed home.

PARNELL TAKES OATH

A few minutes later the oath of amateurism was taken by miler Bill Parnell of Vancouver on behalf of athletes from the 24 competing countries. Surrounded by flag-bearers, he said:

"We declare that we will take part in the British Empire and Commonwealth Games of 1954 in the spirit of true sportsmanship, recognizing the rules which govern them and desirous of participating in them for the honor of our Commonwealth and Empire and for the glory of sport."

Thus began the classic of amateur sport in the Commonwealth, an event that has drawn thousands of tourists the world over and sent this city into a whirlwind of activity. The games, expected to attract about 250,000 fans and take in gate receipts around the $350,000-mark, actually started Friday morning with lawn bowling. They end August 7.

The declaration from Lord Alexander and the oath of amateurism were only part of the opening ceremonies of the Games, planned for years by hundreds of men and women, costing $2,700,000.

They started before dark as athletes in colorful uniforms—brown-skinned Sikhs with turbans, Canadians in fire-engine red blazers and grey flannel trousers and Australians in green and gold—made last-minute preparations in Empire Village for the 11-mile trip to the stadium in east Vancouver.

Buses took the athletes to the Pacific National Exhibition grounds near the stadium.

The athletes, 567 men and 104 women, 136 officials, flag-bearers and placard-carriers formed up in a column outside the stadium. A band of the RCMP led off.

N. ZEALAND LEADS OFF

At the head of the parade were the New Zealanders, host of the 1950 Empire Games. Then came the Australians, winners of the unofficial team championship four years ago who will defend 33 titles this time. The other countries paraded in alphabetical order, except Canada, which, as the host country, took up the rear.

Each country was led by a placard-carrier, an athlete carrying the flag of his country, the team manager and other officials.

The athletes moved past Lord Alexander and dipped their flags as they passed the saluting base. Each country continued around the quarter-mile track and circle on the field, taking up positions behind the placard-bearers and the flags.

Sir Arthur Portitt of London, chairman of the British Empire and Commonwealth Games Federation, then asked Lord Alexander, former governor-general of Canada, to open the games.

It has been no secret around Empire Village that plenty of fans are calling the Australians to repeat the title collecting they did in 1950. The Aussies finished at Auckland with 634 points in the unofficial team championship, far ahead of the runner-up New Zealanders.

CANADA THIRD?

England, third-place finisher four years ago, is favored to take second place. And Canada, many say, will probably end in third place by sheer force of numbers. There are 196 Canadians in the games.

It's a toss-up between England and Australia in the mile, the glamor event of the nine-day program. The big names of England's Roger Bannister, who has worked out in secret, and the world's faster miler, John Landy, will draw a packed house on Saturday, Aug. 7. Among the fans will be the Duke of Edinburgh, who has requested that the mile of the masters be scheduled after his expected arrival at Empire Stadium about 2 p.m.

RETIRES AFTER 50 YEARS WITH CPR

VICTORIA — C. F. Armistead, CPR district freight agent at Victoria for 25 years and in service for a half-century, retired August 1.

A native of Belleville, Ont., he came west 49 years ago to Vancouver, and apart from one year in Winnipeg, served his long term in Vancouver and Victoria. He was the first soliciting agent for the CPR appointed in Vancouver.

G. H. Hill of Vancouver, who was hired as an office boy by Mr. Armistead back in 1926, and who is presently chief clerk to the assistant freight traffic manager there, will succeed Armistead as CPR district freight agent in Victoria.

$500,000 DAMAGE IN PLANT FIRE

STREETSVILLE, Ont. (CP) — Fire Friday night raced through the Graham Bell Enamelling Co. plant in this village 20 miles southwest of Toronto. Half the plant was destroyed before 100 volunteer firemen had the flames in check three hours later.

Unofficial estimates placed the damage at more than $500,000.

And in This Corner . . .

MONTREAL (CP)—Somebody swiped a set of false teeth from a parked car Thursday night, and somebody else left his artificial leg on a street corner, police reported today.

Fred Hatton reported that someone broke into his parked automobile and stole his false teeth valued at $200. A sweater also was taken.

The artificial leg was found at the entrance to a park and police sought the owner.

Police also reported theft of five television sets valued at $1000 from a sales firm and of 30 rings valued at $3000 from a jewelry store.

HEREFORD, England (AP)—Baffled Mrs. Amelia Reese said one of her White Wyandotte hens is turning jet black for the second time in two years. Mrs. Reese said the hen stayed black for a month the first time and then slowly resumed her usual snowy plumage.

BOSTON (AP)—The Russians apparently are curious now about Americans' high blood pressure.

The Massachusetts state public documents division Friday received an order from the Leningrad library for a three-volume bibliography on high blood pressure, compiled by a special commission.

GLASGOW (AP)—An ill wind brought a husband to pretty Jessie Martin, daughter of the postmaster at Berve, a village on Scotland's west coast.

He is George Emmett, chief officer of a 7000-ton steamer that went aground in a gale.

George struggled ashore and went to the post office to telephone his parents. There he met Jessie.

That was a year ago. They were married Thursday. The wedding cake had a model of a ship on top.

CCF Elects Coldwell To 7th Straight Term

EDMONTON (CP) — M. J. Coldwell was elected by acclamation Friday as president and national leader of the CCF party for his seventh consecutive term.

In a brief acceptance speech to the party's 13th national convention, Mr. Coldwell said he believed the party had laid the groundwork for a movement that some day would be in control of the government of this country. "To that day," he said, "we dedicate ourselves."

The 65-year-old leader told the 1000 delegates he looked forward to the next two years, "given health and strength which I believe I have now."

The party elects its officers every year.

A contest developed for the key post of national chairman, from which Percy Wright of Tisdale, Sask., former MP for Melfort, is retiring, David Lewis of Toronto, national vice-chairman, and Hazen Argue, MP for Assiniboia, were nominated.

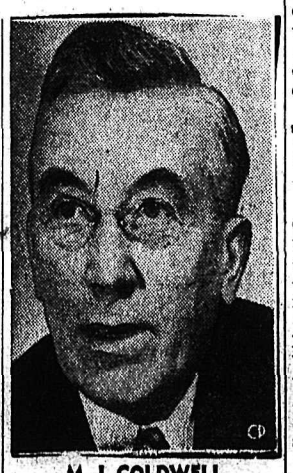

M. J. COLDWELL

Mr. Lewis was elected on a secret ballot.

LAST TIMES TODAY — Complete Shows 2:00-7:00-9:00

NEWS

"WINGS OF THE NORTH" — "BRIDE AND GLOOM"

STARTS MONDAY

CIVIC

STARLIGHT Drive-In

LAST TIMES TONIGHT

9 and 11 P.M.

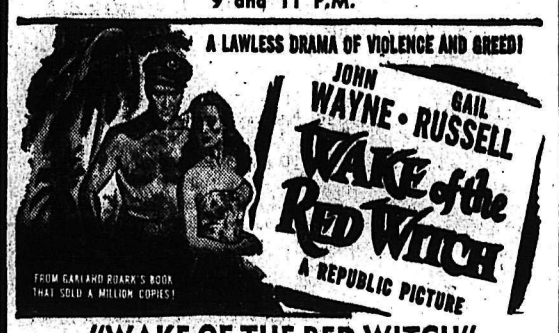

"WAKE OF THE RED WITCH"

A million copies of the book were sold,
And now, in all it's glory
We bring it to the Starlight Screen,
If you miss it, you'll be sorry.

REX
CRANBROOK
Drive-In
LAST TIMES TONIGHT
"ARROW IN THE DUST"
Sterling Hayden - Coleen Gray
Show Starts at Sundown

WAYNE
KIMBERLEY
Drive-In
LAST TIMES TONIGHT
"GREAT SIOUX UPRISING"
Jeff Chandler, F. Domerque
Show Starts at Sundown

The Elk-Drive-In Theatre
IN
THE HEART OF CASTLEGAR
NOW OPEN

AUTO-VUE
DRIVE-IN
TRAIL, B.C.
LAST TIMES TONIGHT
"ABBOT AND COSTELLO GO TO MARS"
ALSO
"MAN WITH A CLOAK"
With
Joseph Cotten - Barbara Stanwyck
Plus CARTOONS
Show Starts at Approx. 8:45 p.m.
SUNDAY SHOW
"RIDE THE MAN DOWN"
Brian Donlevy - Ella Raines
Silver Collection

KINSMEN CLUB
Sunday Night Show
STARTS AT SUNDOWN
"The Jackie Robinson Story"
Starring JACKIE ROBINSON
BLUE RIBBON AWARD WINNER
CARTOON — SHORTS

R. W. HORNER TRANSFERRED TO NANAIMO

A well-known Nelson man, R. W. Horner is being transferred to Nanaimo by the Canadian Bank of Commerce.

Mr. Horner has served here for 8½ years and will become an assistant account at Nanaimo. He leaves for Nanaimo Wednesday with his wife.

Mr. Horner, is the son of R. R. Horner of Osoyoos, B. C., a former well-known business man here, and in the past three years has been active in the Junior Chamber of Commerce. He received his schooling and joined the bank here.

He was transferred to Whitehorse for a time, returning to Nelson 3½ years ago.

D. J. Chadderton of Princeton will take his place.

Bank Manager J. W. Graham has also announced a second transfer.

Mrs. Agnes McGuire, a stenographer at the bank here for a year, has been transferred to the superintendent's department at Vancouver. She came to Nelson from Vernon and is originally from Winnipeg.

Former Trail Man, William Reese Dies

TRAIL—Word has been received here of the death in Harrow, Ont., of William Reese, 81.

He worked at the Centre Star mine in Rossland, and came to Trail in 1912 as master mechanic for the Consolidated Mining and Smelting Company. While here he was active in the hockey team in the days when Liz Saunders and Mickey Mercer were going strong. In 1915 he left Canada to become a munitions inspector in England, and returned to take up residence in Harrow in 4922. Among survivors are his wife and one son, Claude, in Harrow.

LATE SPORT

By JACK HEWINS

SEATTLE (AP) — Don Cockell, British Empire champion and third ranked heavyweight of the world, whipped Harry "Kid" Matthews Friday night when the Seattle kid could not show for the eighth round due to a back injury. Cockell weighed 210½, Matthews 180.

Pupils Come From Afar . . .

Distance of No Account To Skating Scholars

For every British Columbian attending Mary Rose Thacker's summer figure skating school here at Civic Centre arena, there is a boy or girl from one of the other Canadian provinces or from the U. S.

The distances these young bladesters travel to take warm-weather instruction from the former North American champion figure skater would add up to a giant globe-trot.

Personable Judy Peacock, who hails from Superior, Wis., for instance, thinks nothing of making the train trip here for the sake of "following one teacher" for summer training. In the winter, she goes to the Duluth, Minn., winter skating club for lessons. Her aim by the way, is to make a showing in pair competition.

Red-haired Jane Sinclair and her sister Cynthia have come from Winnipeg with their parents, Dr. and Mrs. A. C. Sinclair. Both are working for their gold medals, and although they prefer to be noncommittal as to their futures, they hint that skating, now a hobby with them, may become a career. They find time between school studies to practice swimming and ballet dancing.

The Winnipeg "contingent" is completed by Larry Rost, who skated his way to Western Canadian men's novice figure skating championship in Winnipeg this year, and to second place in the Western Canadian junior pair championships with none other than Jane Sinclair for a partner. Next year they hope to compete for Canadian junior pair honors.

The Gorden Bell high school student, son of Mrs. G. Rost of Winnipeg, is working on his sixth test at present. And the future? "You either teach or join an ice show company if you want to make skating your career," he says, and somewhat favors the latter, which offers opportunity for travel and good pay, although living expenses are high.

Here last year and here again are sisters Greta and Hanna Fuchs, daughters of Dr. and Mrs. K. Fuchs of Edmonton, who have been skating for six years and figure it's about the best sport in the world — with the possible exception of horseback riding.

Another girl who is getting to be an annual summer tripper to Nelson is Susan Cookes of Victoria, daughter of Mr. and Mrs. C. I. Cookes. Susan, who is working on her fourth test, is able to have year-round instruction from the same mentor. Mary Rose is pro of the Victoria Figure Skating Club to which Susan belongs. Swimming and tennis are Susan's sidelines.

From Piedmont, near Berkley, Calif., comes 17-year-old Kirsten Kroeger, member of Berkley's St. Moritz Figure Skating Club. Kirsten also makes light of the fact that she has come hundreds of miles to work for her sixth test.

All the skaters, youngsters of eight and nine, and teenagers, are full of praise for Mary Rose, and the brand of instruction she offers. Seems that if Nelson were in Alaska, they'd still come, provided there was a rink like that at the Civic and Mary Rose was putting them through their paces.

W. D. GOODMAN WITH RAILWAY OVER 30 YEARS

Funeral services were held in Penticton Friday for well known former Nelson man, William Davis Goodman, 50. Mr. Goodman, resident of Nelson for 12 years, died Tuesday morning after completing his regular shift as CPR dispatcher Monday night.

Mr. Goodman was to have taken his annual medical examination shortly before death occurred from a cerebral hemorrhage. Friends said he appeared in good health and was cheerful when he left work Monday night.

Commencing his railway career as an operator on the Kootenay division in 1922, Mr. Goodman became dispatcher in Penticton in 1935. His entire railway career occurred in the Kettle Valley and Kootenay divisions.

Born in Montana, he has resided in Canada for the past 43 years. He was a member of the Princeton Lodge BPO Elks.

Mr. Goodman is survived by his wife; two sons, Ronald and Gilbert at home; two daughters, Mrs. Shirley Clearec of Cranbrook, and Sheila, nurse-in-training at Vancouver General Hospital; four sisters: Mrs. W. Mohandro of Stockton, Calif., Mrs. W. London of Port Hammond, B.C., Mrs. R. D. Kerr of Tacoma, Wash., and Mrs. F. Bamford of Penticton.

Cadets Leave for Vancouver Island Camp Tonight

Nelson Sea Cadets and leaders planning to attend Camp Comox leave tonight via CPR for the camp on Vancouver Island. Camp lasts until August 15.

Exactly how many cadets from Nelson will attend is not known. Leaders V. I. Graves and Peter Marken are also expected to attend.

Chinchillas

THE COMING FUR INDUSTRY
WE HAVE FOR SALE
Young mated pairs.
All are registered stock.
Write or Visit
WALBEE CHINCHILLA RANCH
W. Long
6169 East 21st Avenue
Vancouver 12, B.C.
Phone Dexter 4807-L

Business Spotlight . . .

Deficit May End Fiscal Year

By HAROLD MORRISON
Canadian Press Staff Writer

The possibility now looms, even at this early stage, that the federal government may end the 1954-55 fiscal year with a small budgetary deficit, the first in the post-war era.

The call on the treasury continues to be heavy, mainly because of the government's firm and fixed obligations, payments to the provinces, family allowances and other social benefits.

But revenues just don't seem to be keeping up to demands. Authorities say that some of the lag may be attributtd to various tax reductions outlined in the last two budgets, to some increase in unemployment this year and to a cut in farm income brought about mainly by smaller wheat sales.

Thus the federal surplus at the end of the first two months of operations in May dropped to $174,201,000 from 200,246,000 at the end of the first two months last year.

SURPLUS SHRINKS

And if one is to deduct from the 1954 surplus the $25,000,000 Canadian Colombo plan contribution included in expenditures in May last year, then the surplus so far would be more like $149,000,000 than $174,000,000.

At first glance the $149,000,000 would still seem to be formidable surplus but expenditures have a tendency of increasing towards the year's end. The government ended the 1953-54 fiscal year March 31 with a surplus only of $24,000,000.

Finance Minister Abbott, who steered the government through eight years of surpluses, estimated in his final budget three months ago that the government may end 1954-55 with a favorable balance only of $4,000,000. Mr. Abbott now is a Supreme Court Justice.

COULD HAVE DEFICIT

The feeling among some financial experts is that the government could end the year with a deficit of $50,000,000, which, they add, is not large considering the government's expenditures—some $4,500,000,000 a year.

The last deficit was in 1945-46, just at the end of the war, when the government went into the red by some $2,000,000,000 in a $5,000,000,000 budget. Such a whopping deficit is definitely inflationary, tending to reduce the purchasing power of the dollar. But at that time the government still had many controls and thus could exercise strong influence over the economy.

The government's treasury statement for June likely will come out in a day or two. Its contents are still unknown, but it likely will show a sharp climb in spending, reflecting mainly the quarterly payments to the nine provinces—all except Quebec—which have rented tax fields to the Ottawa administration.

Mrs. E. Sweet Dies In 99th Year

A former Nelson woman who watched Canada grow from a colony to a great nation, died Thursday at her home in Imperial, Sask., in her 99th year.

Mrs. Elizabeth Sweet, grandmother of Mrs. W. O. Muirhead of Nelson, was born in a log cabin in Dorchester, Ont., in 1856. Her parents came to Canada from England in 1847.

In 1880 she married Sheldon Sweet and in 1907 they moved to Imperial, Sask., where they engaged in farming. When Mr. Sweet died in 1943 at the age of 91, Mrs. Sweet travelled a great deal between Winnipeg and Vancouver to spend most of her time among her 16 grandchildren. She spent some time in Nelson with her granddaughter, Mrs. Muirhead and celebrated her 97th birthday here in 1953.

Mrs. Sweet had six brothers and six sisters, and was the last surviving member of the family. Of the two sons and two daughters, Mrs. J. Musser of South Burnaby is living. She is also survived by 16 grandchildren, 25 great-grandchildren and a number of nieces and nephews.

Mrs. E. Rogers Dies at S. Slocan

Mrs. Emma Rogers of Coleman, Alta., died at the home of her son, Walter Rogers, at South Slocan Friday. She was 89 and Coleman's oldest resident.

Mrs. Rogers had been visiting her son for the past month and died suddenly.

She was born in Liverpool, England, Dec. 14, 1864, and came to Canada with her husband to settle in Coleman in 1913 where Mr. Rogers worked as a coal miner for several years.

The couple later moved to South Slocan where they lived for a time before moving to Makinson's Landing in the Arrow Lakes about 1929. They moved back to Coleman in 1942.

Mr. Rogers predeceased his wife in March, 1945.

Mrs. Rogers is survived by four sons, William of Arrow Park, Chris and Jack of Coleman, Alta. and Walter of South Slocan; one daughter Mrs. W. Hoggan of Coleman; eight grandchildren and 14 great-grandchildren.

Funeral services will be held in Coleman.

The Weather

NELSON	46	85	—
St. John's	59	69	—
Montreal	70	82	.30
Ottawa	65	87	—
Toronto	65	91	—
North Bay	64	77	.01
Port Arthur	50	71	—
Kenora	53	73	—
Winnipeg	52	74	—
Brandon	47	68	—
The Pas	52	73	—
Regina	49	66	.17
Saskatoon	48	74	.15
North Battleford	49	73	.35
Swift Current	51	67	1.06
Medicine Hat	50	78	.21
Lethbridge	42	78	.08
Calgary	42	74	—
Edmonton	51	72	—
Kimberley	37	79	—
Crescent Valley	36	82	—
Kaslo	43	77	—
Grand Forks	42	85	—
Kamloops	44	86	—
Penticton	47	81	—
Vancouver	51	70	—
Victoria	51	65	—
Prince Rupert	51	62	—
Prince George	44	77	—
Whitehorse	50	71	—

IS YOUR ENTRY READY
?
If Not Plan Now to Show at the
West Kootenay Agricultural and Industrial
EXHIBITION
September 9-10-11

Special Committee for High School Site Study

A joint committee of provincial government, construction and university experts will try to settle the problem of a site for a new high school for Nelson.

Members of Nelson District School Board, contacted after a meeting with government officials at Victoria Friday, said two other sites and the site in upper Fairview which had been purchased by the board, will be investigated.

The meeting was called in an effort to settle the site question. Preliminary construction work on the new high school was halted because of a serious water problem on the Fairview grounds.

George Mermet, school board chairman, said the findings of the committee will be submitted to Hon W. G. Williston, minister of education, who will decide where the school should be built.

The committee will consist of Dr. Naismith and Mr. MacLean of the department of lands; R. Cave, V. Thorson, Paul Caolg, hail analyst, and a soil analyst from University of British Columbia.

Trustees attending the meeting were Mr. Mermet, L. M. McBride, Gordon Sargent, Dr. W. K. Massey, W. S. Ramsay, O. Larsen and P. H. Hoskins.

Others, were the minister, H. Campbell, deputy minister and superintendent of education; Hon. W. D. Black, provincial secretary; W. E. Graham and Dr. William Plenderleith, both of the department of education; representatives of Sharp, Thompson, Berwick and Pratt, architects; V. Thorson, structural engineer, R. Cave, engineer; School Inspector J. J. McKenzie of District No. 7, and J. S. Livingstone, secretary-treasurer of the school board; Mr. Campbell was chairman.

New Zealand Elk Equal B. C.'s Best

Claims from New Zealand that that country's elk are exceeding those of the Rockies in size, reported in Friday's issue of the Daily News, have brought a comment from B. C. Game authorities.

The report stated that in the wild Fiordland of Southern New Zealand the wapiti or elk, transplanted from this country 50 years ago, are growing to the size of moose, and that the best heads taken excel the finest ever shot in Canada. New Zealand hunters have stated that they are bagging heads with 17 and 18 point antlers, the length of some and the greatest spread exceeding more than 60 inches.

"Their figures approximate the best B. C. measurements," an official of the B. C. game department at Nelson said Friday. "As to the points, it all depends how you count them." There are generally five or six branches, and three or four points at the top of these.

A big Rocky mountain elk, the variety peculiar to this area, will weigh as much as 1000 pounds.

As far as is known, none of the New Zealand elk have been entered for record trophy, and B. C. game authorities would be interested to see one put up for the records.

The Rocky mountain variety, the biggest variety, extends through southeastern B. C. to Montana and Idaho. The Olympic elk of the Olympic peninsula of Washington is slightly different, being darker and having stubbier antlers, but will grow as large as their Rocky mountain brethren. The California elk is smaller than either of these, paler and not very numerous.

CLASSIFIED ADS GET RESULTS

DANCE
TRAIL NELSON HIGHWAY
PLAYMOR
NEAR SOUTH SLOCAN
9-1 Tonite
IN WESTERN CANADA'S FINEST SUMMER DANCE PAVILION
AND THE
Ted Gergley Band
HAS "CAUGHT ON"!
You'll Like Their Sparkling, Breezy Style.
Hear RICO GUIDONI on his NEW VIBRAPHONES
Adm. Including Tax 75¢
DON'T MISS THE
BUDDY REYNOLDS
JAMBOREE WEDNESDAY

COAL
TOWLER
Fuel & Trahster
Nelson, B.C.
Phone 889

WOLF
The Finest Portable Electric Tools In the World
DRILLS
GRINDERS
SANDERS
SAWS
BENCH GRINDERS
ETC.
Now In Stock at
NELSON MACHINERY CO. LTD.
PHONE 18
Phone 792-Y Evenings
NELSON MACHINERY Company Ltd.
"If It's Machinery You Need, Consult Us First"
214 Hall St. Nelson, B.C.

CALL
United Trucking & Storage Ltd.
STANLEY ST., NELSON, B. C.
DAILY FREIGHT SERVICE TO
FRUITVALE SALMO
NELSON - CASTLEGAR TRAIL - ROSSLAND

DANCE to the MUSIC of
DON MESSER
and his ISLANDERS
MONDAY
CIVIC CENTRE
BADMINTON HALL
AUGUST 2 — 9:00 P. M.
Something Different
MAKE UP A PARTY AND DANCE TO THE MUSIC OF A FAMOUS BAND
Admission $1.00 Person

He Might Even Do It Again . . .

Slocan City Man Thought Nothing Of 1500-Mile Walk in His Youth

By BOB DENISON

SLOCAN CITY—Would you like to go for a horseback ride of 600 miles?

Or for a 1500-mile walk?

If any readers feel so inclined then it might be a good idea if they looked up S. A. (Chris) Christofferson of Slocan City, for during the early days on the Prairie he covered hundreds of miles on foot and on horseback in search of work, in the course of duties, or just plain "visiting".

It was in 1887 that a couple named Christofferson became the proud parents of Soren Andras Christofferson over in Denmark, and probably rather than see him walk right out of his cradle and take off for parts unknown by himself, they moved to Canada a short time after settling in Minnedosa, Man. It was here that young Chris, despite the fact that he was brought up in a strictly Danish settlement, managed to learn English perfectly without any schooling in the subject.

600 MILES BAREBACK

When he was 14 years old the call of the West got into his blood, so he set out on horseback without a saddle, to end up some five weeks later at Milk River, Alta., a little town near the Montana border, East of what is now Lethbridge. This "little ride", as Chris calls it, was a distance of around 600 miles. Remaining there for four years, he set out for Calgary and Edmonton. It was in these two cities that he worked for a horse dealer until 1905, when he decided he'd like to go home, so that Fall he rode all the way back again. Between that year and up to 1911 he spent his time touring back and forth across the prairie, and finally landed back in Calgary, where he was employed by a contracting firm. In his spare time he chummed around with the world famous heavyweight boxer of his time, Tommy Burns, and often sparred with him to help him keep in shape. In the Fall of 1911 he journeyed once again to Edmonton, where he worked on railway construction West of the city.

It was in the Spring of 1913 that Chris made his big trip North, to walk out later on what is probably a record hike for any man in B. C. He went down the Athabasca River from Athbasca Landing to Fort Norman, guiding a scow load of provisions for the Hudson's Bay Company. After completing his journey, he walked back to his original starting point with another chap. This entailed a trip of 1500 miles, and took three months.

"You know," he reminisces, "we wore out 11 pairs of moccasins on that trip. We never wore any socks, either. We wore two pair of moccasins on each foot."

Arriving back in Edmonton, he went back to railroad construction work. However, in September, 1914, he journeyed to Prince George, and it was here he got a yen to see the Cariboo country. Purchasing a couple of horses, he rode 400 miles over the old Cariboo Trail to Kamloops.

He later came down to Castlegar —where his parents had since moved—stayed the Winter, and in the following Spring went to Winnipeg, where he joined the Princess Patricia's Canadian Light Infantry. He went overseas that Summer.

It is probably just a natural conclusion that a man who had distinguished himself as a walker in civilian life would have honor bestowed upon him in an infantry regiment. He won the Military Medal, but for just what he modestly declines to say. It is a well-known fact, however, that during one particular action in which his regiment covered itself with glory, all that were left were 44 men, with Corporal S. A. Christofferson in charge. He also represented his regiment at the 50th anniversary of Canada, celebrated in London during the war, and it was here he was chosen by his commanding officer to pose for a statue to be given to their honorary commander, Princess Patricia, as a wedding present.

Discharged in Ottawa in March, 1919, he returned to B. C., took up residence in Slocan City in 1921, and married in 1923. His wife died in 1948. He has one son, Robert, who is now married and living in Kitimat.

Living alone at his residence located in the central part of town, Chris is now taking it easy and enjoying life to its fullest. When he does go out, that man you see walking straight as a string despite his years, and carrying a twinkle in his eye, is no doubt thinking about a trip he wants to take. His greatest desire is to visit the Nahane Valley, East of the Alaska border. But if any of you have the same idea, be careful, because you might be letting yourself in for a 1000-mile jaunt.

Big Waterworks Project Nears End at Kinnaird

KINNAIRD — Completion of nearly all the waterworks expansion project approved by village ratepayers in a plebiscite early this year, has made it possible for the Kinnaird Board of Commissioners to relax sprinkling restrictions.

Sprinkling is now permitted every day from 6 a.m. to noon and from 3 p.m. to 9 p.m. The three-hour interval of no sprinkling is required to ensure that reservoirs have enough water for fire protection. Sprinkling previously was permitted only every other day for four hours.

Biggest items in the expanded water system are a new 100,000 gallon water tank on the Upper Bench just below the village park and a new $10,000 pumphouse on the Columbia River. The new tank augments the 40,000-gallon tank below the Kinnaird school.

One of two new 60 horsepower deepwell pumps, with a capacity of 575 gallons per minute each, has been installed in the new pumphouse and is delivering water to the 40,000-gallon tank and village water mains. A 200-gallon-per-minute pump sends water from the smaller tank to the 100,000 gallon reservoir on the Upper Bench.

The second of the two new pumps will be installed in the pump house when the water level has receded sufficiently to make the road to the pump house passable.

The water line system, expanded with the installation of some 2900 feet of new mains, has not been connected to the Dumont system because the connecting fittings have not arrived. Till these arrive, the Dumont system is being operated as a separate unit and the former sprinkling curbs are still in effect in this area.

CHOSEN as one of two B.C. Scouts who will spend a week in the Rockies as guest of the Canadian Forestry Association and the Canadian Tourist Association, is Patrol Leader Clifford Allan Grandison of the Third Trail Troop. Diligent application to Scout work earned him the trip, from August 5 to 12.

Kimberley Promises Bigger, Better Fair

KIMBERLEY — The second annual Fall Fair and Flower Show, under sponsorship of Kimberley Kinsmen is shaping up to an expansion of the initial fair last year, which met with much success. It has been moved up from early September to August 13 and 14 this year, to give horticulturalists a break.

In preparation, the Kinsmen have rented both the arena skating rink and the adjoining curling rink at the civic centre, and have spent 450 man-hours in laying the portable floor in the former for the main events.

A feature attraction will be a return engagement of the Variety Sensations with their 1954 show. The flower show will be in the curling rink to provide full accommodation, and earlier date will catch gardens at peak rather than on the edge of fall decline. Transfer of flowers will leave better accommodation in the arena for the industrial and commercial exhibits, handicrafts, cookery and other booths. Samples of novel and interesting hobbies will take a booth this year too.

Award Contracts For New Schools

CASTLEGAR — Contracts totalling $61,150 have been awarded for new elementary school construction at Castlegar, Kinnaird and Robson.

Guy Guido of Kinnaird has been awarded the contract for construction of a new two-room school at Kinnaird. To be located on the Dumont subdivision in Kinnaird, the new unit will be known as Kinnaird No. 2 Elementary School. Mr. Guido's tender was for $29,990.

At Robson, contract for construction of a new one-room, expandable school, on the same property as the present school, has been awarded to Kootenay Builders of Castlegar for $21,400.

Contract for construction of a fourth classroom on the No. 2 Elementary School at Castlegar, opposite the Stanley Humphries High School, has been awarded to Castlegar Building Supply. Its tender was for $9850.

The three projects are part of the $616,000 school expansion project approved by ratepayers of School District No. 9 in a referendum late last year.

Cranbrook Ups Tourist Camp Fees

CRANBROOK—Upward revision of Municipal Tourist Camp rates in line with similar commercially-operated camps has been effected by the city council.

The single bungalow rate rises to $8 a night from $5.50, double to $10 from $8, with a dollar extra for a cot, and trailer rate to $1.50 from 50 cents. Tent rates is unchaged at $1.

The camp has been operating at capacity since July 1, but the early part of the season was poor because of the late wet Spring, and the camp was closed over the Winter instead of operating on monthly rental basis. Revenue this year is considerably behind that of the same period last year.

City Council, which rented the Memorial Arena for the evening of August 6 to Don Messer and His Islanders for a dance, has undertaken to distribute advertising matter provided to other district centres.

Civil aviation section of the Department of Transport has reported to the City Council on findings of its annual inspection of the Municipal Airport. It recommended that attention be given to a number of objects it considered hazardous to aircraft using the splendid new 4900-foot asphalt landing strip, and the matter was referred to the city works superintendent for correction.

Rev. William Black of Knox Presbyterian Church was granted permission to hold Sunday evening services in Rotary Park during the Summer.

Kaslo Man Joins RCF

KASLO — James E. A. Garrett of Kaslo has been accepted in the 34th Squadron, First Field, P.K. R.C.F. and is now in training in the R.C.F. camp at Vedder Crossing, B.C.

Kimberley Rites For Fabro Child

KIMBERLEY—The body of four-year-old Gregory Fabro, son of Ronald Fabro of Kimberley who was instantly killed when run over by a truck in Regina Thursday, will be brought to Kimberley for funeral services and burial.

The youngster was visiting his maternal grandparents there with his mother and sister. Mr. Fabro and his father, Bruno Fabro, left immediately for Regina.

New Grand Forks Substation Will Be Put Into Operation Shortly

GRAND FORKS — In about 10 days the West Kootenay Power and Light Company will switch the relay source for Grand Forks from the Smelter Road substation to its new substation built in the Ruckle addition near the Grand Forks Sawmill yards.

The reason for the change, the company stated, was to increase the electrical capacity at the source (new substation) to insure adequate power for increased consumption, but it will not increase the voltage.

The changeover will take a few more days to complete as equipment is still being installed at the new station. The transformers, already installed, will have a capacity of 7350 KVA, whereas the old station had 1500 KVA. The old station will be used to switch the power lines from Trail to the new substation.

The site was chosen nearest the heaviest load, the sawmill being the biggest consumer of power at Grand Forks. A temporary feed has been made to the mill until the substation is finished.

City crews, under City Electrician Id Morris, have been replacing the main feed wires to the city running North from the Ruckle Addition substation.

Power will now come across the Kettle River instead of the Granby River through Fourth Street.

Some time ago Grand Forks produced its own power. When it ran into operational troubles it decided to buy West Kootenay Power.

The Smelter Road substation at one time supplied the old Grand Forks smelter.

Slocan Honors School Principal

SLOCAN CITY—'Everyone Welcome' was the spirit of the invitation posted by the students of the Graham High School of Slocan City when they sponsored a community party in IOOF hall here.

The occasion was a farewell to Mr. and Mrs. T. D. Wilkinson, who have been residents of Slocan City for four years. Mr. Wilkinson has been a high school staff member for three years and principal for the past two. The popular couple, always ready to lend a hand in all community affairs, leave with their family for Castlegar where Mr. Wilkinson joins the staff of Stanley Humphries high school.

Kinichi Iwata, president of the high school student council, was master of ceremonies and in presenting the guests with the students' gift of a large framed picture of Slocan Lake, spoke of the regret which they felt at the loss of a friend, a teacher and a respected principal.

Mrs. K. Fujibayashi, president of the local PTA, presented Mr. and Mrs. Wilkinson with an electric kettle.

After refreshments served by the students at flower decked tables, adults and students played card games.

NEW NURSE FOR CASTLEGAR

CASTLEGAR — Miss Bernadine Conroy, public health nurse for Castlegar school district No. 9 for the past three years, is being transferred to Dawson Creek.

Taking over Miss Conroy's duties here is a former classmate of hers, Miss Doris Widdifield, transferred here from Revelstoke. Miss Widdifield is familiarizing herself with her new post this week. Both will begin their new duties in September after their holidays.

Miss Conroy, whose home is in Kimberley, has won many friends during her three years here in the discharge of her many duties as public health nurse and in various social activities. A number of farewell parties have been held for her. Miss Widdifield, originally from Saskatchewan, is a graduate of the nursing school at Victoria Hospital, Winnipeg, and University of B. C. She and Miss Conroy were members of the same graduating class at UBC in 1951.

EIGHTY-SIXTH birthday has been marked by Nakusp old-timer E. A. Picard, above, who arrived in what is now Revelstoke in 1886 from Quebec and spent early days prospecting and trapping on the Columbia River. His first view of Nakusp in those days when history was forming, made him decide to settle there in 1912.

CASTLEGAR, KINNAIRD CATHOLICS COMBINE TO BUILD ONE CHURCH

CASTLEGAR — Catholics of Kinnaird and Castlegar have decided that one new church will be built to serve both communities.

Both St. Joseph's Chapel in Kinnaird and St. Rita's Church in Castlegar have become too small for the communities they serve and both centres have been discussing the building of a new church.

At a recent meeting at which Rev. Father E. Brophy presided, and 26 parishioners were present, it was agreed to pool the building funds of the two centres and proceed with the building of one church. A site between Castlegar and Kinnaird is under consideration.

Athletics Group To Take Over Hall

KIMBERLEY — Kimberley Amateur Athletic Association has come to the rescue in assuring continued operation of McDougall Hall in the upper townsite.

This building, owned by the Consolidated Mining and Smelting Company, has long been the social and sports centre of this section of Kimberley. Its facilities include a badminton and basketball floor, bowling alleys, meeting rooms, a canteen and gas pumps. Since Cominco discontinued its recreation centre operations it has been leased by the city at a dollar a year and operated by the parks division at a deficit.

Cominco required that the building be maintained in good operating condition, and unless this was done, it would be closed and boarded up, and the city was unwilling to underwrite a deficit.

The city has now assured responsibility for fixtures and furnishings of the big two-storey building, but will drop the remaining six months of its lease in favor of the Athletic Association, which will post a $100 bond and purchase the gas pumps from gasoline revenue, and assume responsibility for the hall's operations.

Liquor Licence for Castlegar Legion

CASTLEGAR — A lounge licence under the B. C. Liquor Act, has been granted to the Castlegar-Robson branch of the Canadian Legion, for its new club rooms in the basement of the Legion Memorial Hall here.

The licence is granted subject to certain conditions, which are that the front entrance to the club rooms will be improved and suitable furniture will be installed. The branch has already made plans for effecting these shortly.

Membership of the American Federation of Labor is more than 9,500,0000.

A TREAT FOR YOU AND YOUR FRIENDS
CHINESE DISHES OUR SPECIALTY
Open 4 p.m. to 4 a.m.
Chungking Chop Suey House
624 Front St. Nelson

THREE GABLES HOTEL
Penticton, B.C.
Modern, Comfortable Accommodation at Reasonable Rates
★
BEDROOMS WITHOUT BATH
Single $3.00 — Double $4.00
WITH BATH
Single $4.00 — Double $5.00
Twin Beds and Bath $6.50
★
Coffee Shop—Free Parking

To VENEZUELA or
Vancouver
Flying's the fastest, most convenient way to any part of the globe! Today, Canadian Pacific Airlines serves four continents . . . and maintains fast, frequent service to 65 communities in Canada!
HONG KONG non stop
TOKYO one stop
VANCOUVER non stop
MEXICO non stop
LIMA
VANCOUVER non stop
HONOLULU non stop
FIJI non stop
NEW ZEALAND non stop
AUSTRALIA
Flight Times, Low Fares, NELSON to
Vancouver — 1:45 hrs. $45.25 Return (17-day limit)
Calgary — 1:45 hrs. $24.75 One Way
Cranbrook (From Castlegar) — 35 mins. $12.80 One Way
Mexico City — 11:10 hrs. $170.05
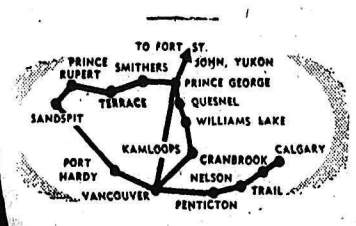

Canadian Pacific AIRLINES
FASTEST to 4 CONTINENTS and 65 COMMUNITIES in CANADA

NOTRE DAME COLLEGE
NELSON, B.C.
A University College Affiliated With Gonzaga University
Coeducational.
Open to qualified students of any faith.
Offers First (Sr. Matric.), Second and Third Year.
Student-cooperative basis makes possible minimum charges. Per semester: tuition, $30 first year, $60 second and third years; board and room, $157.50.
Book rental system.
REGISTRATION — SEPT. 18, 1954
Boarding Students Should Apply at Once To Assure Accommodation
For Further Information, Write
THE REGISTRAR, NOTRE DAME COLLEGE, NELSON, B.C.

DANCE
Saturday July 31
WILLOW POINT
3 Miles East of Nelson Ferry
Music by MELODY PALS
Admission: $1.00 Each
Includes Refreshments

Welcome Canadians
FRIENDLY
PEDICORD HOTEL
Rooms With Bath $3.00 - $3.50
Without Bath $2.00 $2.50
Spokane W. 213 Riverside

BE YOUR OWN BOSS
Spare or Full Time
We are looking for reliable parties, men or women, who want to own and manage a chain of NEW TYPE automatic machines, dispensing an internationally advertised product; also a most sensational one-cent novelty machine that is placed in restaurants exclusively, replacing certain standard restaurant equipment. Latter unit is so profitable that you net $7 out of every $10 deposited. Restaurants demand them on sight.
Only about $1,000 cash required for 25 units, which can be handled in your spare time.
If a $60 profit potential for five hours weekly work interests you, this certainly is your opportunity. Can be built up to a full-time business with a substantial income.
Please do not waste our time unless you have the necessary capital available and are positive you want to go into this business field.
The Sales Director of a large U.S. concern, with references from banks, Chamber of Commerce, Dun & Bradstreet rating, will soon be in your territory for personal interviews to appoint distributors. Write fully about yourself, giving address and telephone number to
BOX 2259
NELSON DAILY NEWS

WILL YOUR EXHIBITS BE READY?

Plan NOW to Enter the
West Kootenay Agricultural and Industrial
EXHIBITION
SEPTEMBER 9, 10, 11
Nelson, B.C.

Enter as Many Exhibits as You Wish
Classes Open for All Adults and Children

Nelson Daily News

Established April 22, 1902

British Columbia's Most Interesting Newspaper

Published every morning except Sunday by the NEWS PUBLISHING COMPANY LIMITED, 266 Baker Street, Nelson, British Columbia.

Authorized as Second Class Mail, Post Office Department, Ottawa.

MEMBER OF THE CANADIAN PRESS AND THE AUDIT BUREAU OF CIRCULATIONS.

Saturday, July 31, 1954

Bringing the Israelis And the Arabs Together

For years it has been obvious that the right way, probably the only way, to make peace between the state of Israel and its Arab neighbors is to induce them to work together for the development of the estate they share. The Israelis, of course, need no urging to utilize what is within their reach. They are passionately eager to make the desert blossom like the rose. It is the Arabs who have to be coaxed. Not enthusiastic about modern production methods on any terms, they have been especially reluctant to co-operate with the Jews.

After prolonged and unfruitful talk about this problem, notes the Toronto Globe and Mail, something practical has at last been done about it. So one may deduce, taking an optimistic view, from a report submitted to President Eisenhower by Mr. Eric Johnston. An able and persuasive American business man, Mr. Johnston has twice visited the Middle East as the President's representative to discuss with all concerned the proper use of the Jordan River. On his second try he has come back to Washington with an Israeli-Arab agreement, in principle, to share the Jordan waters in a unified irrigation and hydro scheme supervised by "a neutral and impartial authority."

Last year the Israelis began a unilateral project to divert the Jordan to their dry land. Work was stopped when Syria objected that its just claims were being ignored. Two other Arab states, Jordan and Lebanon, are concerned. Jointly these three submitted to Mr. Johnston a scheme awarding to Israel about 20 per cent of the Jordan flow. Israel wanted 75 per cent. Mr. Johnston offered a compromise, sufficiently attractive to win support from both Arabs and Jews at a Cairo conference. American aid will be available to both.

There are several hurdles still to be leaped. Assent given at Cairo, it is explained, does not bind the four Governments. The exact division of the waters and the nature of the supervising body have yet to be worked out. But Mr. Johnston has at least made a start; and his achievement is remarkable, considering that Arabs and Jews are still, in theory, at war, and that no Arab state has yet recognized Israel either de facto or de jure.

These technical obstacles, of course, are of small account compared to the animosities and differences in tradition which divide the Arabs and the European Jews who now lead Israel's march of progress. Yet, for centuries before the creation of Israel, the two peoples lived together on reasonably friendly terms in the Middle East. They may do so again if Mr. Johnston's mission bears fruit and sets a pattern for teamwork.

The eye's light is a noble gift of heaven! All beings live from light; each fair created thing, the very plants, turn with a joyful transport to the light.—Johann Schiller.

Betty's Weekly Letter to: Dear Jane:

The glory of this 1954 July day in the Kootenays is beyond any words of mine—the water rolling up and licking at the sand, the green mountains—surely the greenest in the world; the soft and gentle air, and the tremendous feeling of peace with which it is all saturated.

It brought to mind part of a poem by Ralph Spaulding Cushman:

"Thank God I'm alive!
That the skies are blue,
That a new day dawns
For me and for you.

I know there are heart-aches,
A world full of strife,
But thank God, O thank God,
Thank God just for life!"

If one could only stop thinking just about at this point, how simple life would be (or would it?). But I can't help wondering, Jane, if God has any reason to believe us when we claim to be thankful for life—we seem so stupid, so casual about it, especially when it's the other fellow's life.

Here we have, by science, extended the length and reduced the misery of human life, while by the same science we are developing fiendish methods of shortening life and making it miserable, or extinct.

It must be hard for that to make sense to anyone but ourselves!

But there seems a ray of hope emerging from some of our older and wiser statesmen, and from some of our thoughtful simpler folk. And I am thankful for the thousands of men and women of the homes and the streets, of the little farms and the shops, who are now standing up to be counted; who are saying by wire and telephone, by letter and cable, by backyard fences and over teacups, that they believe there is a better way of solving problems than by war.

If we talk loud enough and often enough, if we use every means possible to put over the idea that we want to live, that we want others to live, that we want to live at peace with others, and believe we can, you know, Jane, it might be possible that we could still save this breed called "man". Now don't ask the obvious question, "Is he worth saving?" for that's a toughie. But I do think we've been given every opportunity to save ourselves, don't you?

And after all that, what do you think about throwing away all the inner tubes that we have at camps and parks instead of sending the children out to float in the lake on them? Seems every year the same story, some child drowns when a tube springs a leak.

P.S.—Just realized it is raspberry jam time, and here is a honey of a recipe:

6 cups raspberries, packed solid in cup.
6 cups sugar.

Heat and mash berries, and boil hard two minutes.

Add warmed sugar.

Boil hard one minute.

Remove from heat, add a little lemon juice if you happen to have it, and beat with dover beater for four minutes. All done, and it's thick and good.

—BETTY BLYTHE.

LETTERS TO THE EDITOR

Letters to the Editor on any topic of genuine interest are welcome if they are brief, accurate and fair. No letter will be inserted in whole, or in part, except over the signature and address of the writer. Unsolicited correspondence cannot be returned.

Handling of Pony League Play Praised

To the Editor:

Sir—On behalf of the Vancouver All-Stars I would like to express our thanks to the City of Nelson for the fine way in which the tournament was handled this past weekend.

Nelson is to be commended for the fine organization and facilities they have set up for Little Leagues and Pony Leagues. I might also add that the umpiring during the series was as good as we have had at any time since the Pony League was organized in Vancouver three years ago.

I trust that we will have the opportunity of travelling to Nelson again in the very near future.

R. C. ANDREWS,
Manager, Vancouver All-Stars.

It's Been Said

Yea, music is the prophet's art; among the gifts that God hath sent, one of the most magnificent.—Henry Wadsworth Longfellow.

? Questions ? ANSWERS

Open to any reader. Names of persons asking questions will not be published. There is no charge for this service. Questions WILL NOT BE ANSWERED BY MAIL except where there is obvious necessity for privacy.

Interested, New Denver—I would like to get in touch with the director of the Nelson Commercial Training School. Will you please tell me the address?

Nelson Commercial Training School, 701 Front Street, Nelson, B. C.

Amateur, Nelson—Can you tell me why my custards usually separate or curdle?

Custards usually curdle or separate because they are cooked at too high a temperature or for too long a time. Milk that is a little sour may also cause curdling. The best way to prevent this is to cook all custards over, or surrounded by, water slightly below boiling point. If a soft custard curdles while cooking, remove at once from heat and beat vigorously to redistribute the particles of egg and milk solids.

F. S., Silverton—What exactly is "homogenized milk"?

Homogenized milk is fresh milk in which the size of the fat globules is reduced so that the cream does not rise to the top.

Reader, Montrose—When was the first hydrogen bomb test in Russia?

Test of a hydrogen bomb was reported by Russia August 20, 1953.

L. W., Trail—Please list the Seven Wonders of New York.

The Statue of Liberty in New York Harbor; the Empire State Building; Rockefeller Centre and Radio City; Metropolitan Museum of Art; George Washington bridge; Coney Island; United Nations world headquarters.

Looking Backward

10 YEARS AGO
From the Nelson Daily News, July 31, 1944

Adding a little more to her war work record, Mrs. C. D. Pearson, Boeings Aircraft of Canada worker, has contributed at the Nelson plant a successful idea for an icebox container for rivets. She was recently presented with a "merit award" of $25 by the company for her ideas.

25 YEARS AGO
From the Nelson Daily News, July 31, 1929

In one of the most spectacular outbreaks ever witnessed in Nelson, the Fair Buildings, poultry house annex and the grandstand were completely destroyed by fire. The Stirling Hotel adjoining was badly damaged by fire and water, and the beautiful home of A. D. Emory on the eastern side of the Fair Buildings was also damaged considerably.

50 YEARS AGO
From the Nelson Daily News, July 31, 1904

On the Old Gold claim a crew of men is working under the direction of Jack Brown On this property is one of the biggest surface showings known in the Lardeau country. A wall of solid ore which averages 18 inches in thickness and about 18 feet wide lifts itself out of the formation and stands like an enormous old-time headstone.

Your Horoscope

Hard work and busy enterprise should yield great progress for you in the next year. Today's child is likely to be forceful, assertive, ambitious and proud, with a vigorous mentality.

FOR SUNDAY, AUG. 1: An anniversary of good augury is yours, promising much success and happiness. Prognostications are that today's child will be both clever and lucky.

Cobalt Bomb

Metropolitan Hospital's new "cobalt bomb", more accurately called a Theratron Bomb, has arrived in Windsor from the Atomic Energy of Canada reactor at Chalk River. When installed a week or so hence, it will be one of the most important weapons in the war on cancer, anywhere in the world, for it is an improved type of "bomb".

For this boon the people of Windsor and district are indebted to Hon. Paul Martin, Minister of Health and Welfare, and the Metropolitan officials who went after and provided the facilities for this great advance in deep-ray treatment of cancer.

Where diagnosis has been prompt, it can prolong life, and that is what it will do in many cases.—Windsor Daily Star.

They'll Do It Every Time

By Jimmy Hatlo

COPR. 1954, KING FEATURES SYNDICATE, Inc., WORLD RIGHTS RESERVED.

Today's Bible Thought

All the great races of antiquity have fallen from their high estate. Barbarians have risen to power and in turn they have slipped from power. God is no respecter of persons. If we are not progressing we are surely slipping backward. The Infinite said, "Go forward, but never go backward."

Are ye not as children of the Ethiopians unto me, O children of Israel —Am. 9:7.

Aunt Het

I like the way Helen says good-night. She makes it seem friendly without bein' sweet enough to sound put-on.

Labor Relations Board Certifies Western Unions

OTTAWA (CP) — The Canada Labor Relations Board Friday certified unions in Vancouver and Teslin in the Yukon Territory.

They are:

The West Coast Seamen's Union, representing a unit of employees of Pacific Towing Ltd., Vancouver, comprising unlicensed workers of the deck, engine room and steward's departments of the steamer Lillooet.

Local 115, International Union of Operating Engineers, representing a unit of construction workers employed by Dutton-Mannix Companies Ltd., Calgary, Alta., in the Teslin area of the Yukon Territory.

Tough Task for New Icebreaker

OTTAWA (CP)—Three heavily-laden ships sail from Quebec City today bound for the Arctic on what is billed as "the most extensive sea-supply operation ever attempted by Canada in peacetime."

Toughest task has been given the convoy's flagship, the newest and most powerful government icebreaker, the d'Iberville.

She will try what no other Canadian ship has done—to reach the joint Canada-U.S. weather station at Eureka, 700 miles from the North Pole, on the West coast of Ellesmere Island. She will time her dash from Resolute, some 400 miles further South, to reach the ice-clogged channel West of Ellesmere in the brief period when ice conditions will be easiest.

Leaving Quebec City with the d'Iberville will be the freighter Gander Bay and the tanker Maruba, which have loaded 1570 tons of cargo and 1887 tons of diesel oil and gasoline.

JOINED BY OTHERS

They will be joined at the entrance to Hudson Strait by the government icebreaker N. B. McLean. The Arctic supply ship C. D. Howe, which left Montreal June 26 to supply outposts along the Hudson Strait, will meet the convoy at Resolute Aug. 13.

More than 3600 tons of supplies and fuel are to be landed at Resolute within a few days. A crew of 50 stevedores from Montreal will work on the round-the-clock operation.

When that is finished, Capt. C. A Caron and the d'Iberville will attempt the voyage North to Eureka with 300 tons of supplies. If the outpost can't be reached, the supplies will be returned to Resolute and flown in later by RCAF airlift.

Soviets Set Up N. Pole Camp

MOSCOW (CP)—Soviet scientists have been landed at the North Pole, where they have set up a temporary camp, the Soviet Youth League newspaper, Komsolskaya Pravda, reports.

P. Barashev, the newspaper's correspondent who recently visited the camp in a tanker plane, said the expedition's task was:

"Starting from the North Pole to move across islands toward New Siberia, landing from time to time on the ice and studying in detail the slopes of the underwater 'Lem onsov' mountain range."

This report is the first mention of a Soviet expedition at the North Pole, although the Soviet press has printed many articles on two permanent camps set up on the Arctic ice.

Passenger Missing On Queen Elizabeth

LIVERPOOL (Reuters) — The Cunard shipping line said Friday that the passenger reported missing aboard the liner Queen Elizabeth was Mrs. Margaret Poser of New York.

Cunard officials could give no further information but issued the following statement:

"With reference to reports being circulated that a passenger from Southampton was lost on board the Queen Elizabeth some hours after the liner had left Cherbourg for New York, the Cunard Line says that after an intensive search, no trace was found on board of Mrs. Margaret Poser, aged 22, an American citizen of New York, and it is presumed that she has been lost.

"Mrs. Poser embarked at Southampton with her husband."

Serious Forest Fire Breaks Out, Coast

VANCOUVER (CP)—More than 50 men were fighting the season's first serious fire in the Vancouver Forest District Friday.

The blaze, centred in the Sechelt district, broke out about 4 p.m. Thursday, and required full-time effort to bring it under control.

Forest Service officials reported 10 new fires in a 24-hour period, and said that five of them had been extinguished in quick order.

The Service also reports that the danger is increasing with the continued warm, dry weather.

Phone Operators Stay With Switch

VICTORIA (CP)—More than 55 women operators in the switchroom of the B. C. Telephone Company's main office here stuck by their posts Friday when a short circuit fire filled the room with smoke.

They kept service going while company crews doused the small fire.

Hoefer's Death Not Connected With Otto John

BERLIN (Reuters) — The suicide of U. S. counter-intelligence agent Wolfgang E. Hoefer in West Berlin last week has no connection with the disappearance of former West German security chief Otto John, American military sources said on Friday.

Hoefer shot himself through the temple in his home four days after John's disappearance and died in hospital. Investigations proved he committed suicide but the motive has not been established, the source said.

West Berlin papers claimed that the 44-year-old German-born American had gone to school with John and knew him intimately. He emigrated to the U. S. in 1938 and had worked in Berlin for about two years.

Canadian Girls Run to Size

VANCOUVER (CP)—If Canada's athletes are the biggest of any competing in the British Empire Games, thank the girls.

Unofficial records show that the women carrying Canada's colors into the tracks and into the pools are bigger than those representing any other country.

Mrs. Edna Worth, swimming team manager, has attributed the increased size of the girls to greater interest in athletics.

"They train more now and are becoming more developed," she said.

Mrs. Mary Thomasson, famed as a broad jumper in the first games in 1930, and now commandant of women's athletics at the Games, said:

"In all the years I have spent on Canadian teams I can't remember a group of girls this size. In fact, I can't remember even one girl the size of any of the taller girls here now."

FIGURES PROVE IT

Statistics bear her out.

Marie Depree, 17, of Burnaby, B. C., discus thrower, is the tallest, measuring six feet, three inches.

Six-foot Virginia Grant, 16, of Toronto, weighs 167 pounds and is the tallest among Canadian girl swimmers. She is proud of having the longest legs on the team.

Toronto's Mary Lawrence, self-described "Grandma" of the team at 28, is five feet, 10 inches tall and weighs 168, with 40-30-41 measurements.

Jackie MacDonald, 21, Toronto's discus thrower, is five feet, 11 inches and weighs 155 pounds. She measures 40-27-37.

The baby of the Canadian team, 13-year-old Sara Barber of Brantford, Ont., is five feet four.

37 Hospitalized In Nfld. Crash

ST. JOHN'S, Nfld. (CP) — Some 35 persons were taken to hospital here early Friday after an eastbound passenger train and a double-header pulp train collided head on at nearby Glenwood on Thursday night.

The engineer of the passenger train, Arnold Webber, suffered fractured ribs, when he jumped from the cab before the trains collided. His brakeman, Patrick Canning, suffered head injuries and a possible skull fracture when he jumped clear. All other injuries were minor bruises and cuts.

Eight passenger cars left the rails and wobbled criss-cross over the roadbed. The tracks were torn up and twisted by the collision.

A special train, carrying a doctor and several nurses, left here late Thursday to bring injured passengers to hospital, but most of the victims have since been released.

The passenger train was believed to be carrying about 100 passengers.

Member UBC Staff Wins Scholarship

MONTREAL (CP)—The National Council of Jewish Women of Canada Friday announced the award of four $750 scholarships for study of problems of the aged.

The scholarships winners include Edna Osborne, co-ordinator of medical information at the University of Manitoba's school of social work, and Mrs. Joan P. Grant, member of the research department at the school of social work at the University of British Columbia.

The award to Miss Osborne was increased by an additional grant of $300 made by the local branch of the council.

Anscomb Pledges Support to Dean Finlayson

VICTORIA (CP) — George Hees, national leader of the Progressive Conservative Party, will be asked to come to British Columbia "as soon as possible" to attempt to bring harmony in the strife-torn provincial party.

The decision to ask Mr. Hees was made at a stormy meeting of the Oak Bay Progressive Conservative Association which saw former B. C. leader Herbert Anscomb come out in support of the present leader, Dean Finlayson.

The meeting passed two motions of confidence, one in Mr. Finlayson and the other in national leader George Drew.

The motion to ask Mr. Hees to come to B. C. was the first concrete attempt to restore harmony in the party in B. C. since a motion of non-confidence in Mr. Drew was passed at a meeting of the provincial executive recently in Vernon.

"BEHIND YOU SOLIDLY"

The former finance minister in the coalition government, making his first public statement since his personal defeat in the 1952 provincial general election, said he told Mr. Finlayson after he was elected leader "no one is ever going to say I tried to gyp you in any way. . . . I'm behind you solidly in everything you do."

He said he had no intention of resigning as a Progressive Conservative, no whatter what happens.

He could say "without deceit" he knew more about the trouble between the federal and provincial Progressive Conservatives than "any man living in British Columbia."

The meeting failed to pass a motion by Robert Wootton deploring the action of the executive and urging a Drew-Finlayson meeting "to settle the vexing problem affecting the party organization within the province."

Games Critics Irk N. Zealand

By J. E. GRAHAM
Canadian Press Correspondent

AUCKLAND, N. Z. (CP) — What is called a tendency by some Canadian British Empire Games officials at Vancouver to belittle achievements of New Zealand in staging the 1950 games in Auckland has caused ruffled feelings here.

Newspapers here Friday carried headlines telling of criticism of the Auckland arrangements by Canadian officials, criticism which the New Zealanders who were associated with the 1950 Empire Games strongly deny.

Particular objection is taken to a charge that the results system at Auckland was faulty and inaccurate. Officials here maintain that the runner system used here proved fast and highly accurate, and gave great satisfaction to press and public alike.

OTHER COMMENTS

The papers also carry other disparaging remarks attributed to Canadian officials in Vancouver, claiming that the 1950 games were only on a small scale and involved few problems.

Some visiting sports writers at Vancouver say they are annoyed by the attitude of certain Canadian officials, and now are busy pointing out where the Auckland arrangements were superior to those at Vancouver at a comparable stage.

Paving Firms Barred From Contracts

TORONTO (CP) — Premier Frost Thursday announced that road construction contracts on which two firms charged in connection with Ontario highway irregularities were the lowest bidders are to be advertised again for tenders.

He said after a meeting of the government's treasury board that three accused firms, Bergmann Construction Co. Ltd., Standard Paving Limited and Tomlinson Brothers Limited, are not eligible to enter or be awarded contracts on new jobs "until such time as the charges against them for conspiring to defraud the government have been decided in the courts."

Small Setback for Foreign Aid Bill

WASHINGTON (AP) — The Senate Friday over-rode the administration and knocked out of the foreign aid bill a section authorizing the President to use funds to stimulate production of strategic materials abroad.

By a vote of 49 to 40, the Senate adopted the amendment offered by Senator George Malone (Rep.-Nev.)

Malone contended the section authorizing the use of funds to stimulate production of critical materials in other areas of the world promotes our own destruction." He said materials thus developed would not be available to this country in case of war.

Majority Leader William Knowland (Rep. Calif.) said the section was permissive, not mandatory, and was intended to meet situations where the domestic supply of strategic materials was inadequate.

Ask Chinese Reds About Lost Launch

LONDON (Reuters) — Britain disclosed Friday she is asking the Chinese Communist government if it knows anything about a Hong Kong police launch which vanished Thursday.

Big Three See Eye to Eye on Security System

By JOHN M. HIGHTOWER

WASHINGTON (AP)—The United States government is looking to Britain and France to knock the props from under a Russian proposal for talks later this year in a new European security system which would include the Red bloc.

An initial exchange of reactions among Washington, London and Paris officials, authorities say, indicates that they see eye to eye on this issue, despite evident Russian hopes that peace in Indo-China might swing Western European opinion away from the American position.

U.S. authorities still think it possible the Soviet proposition may get a little more popular support than it did before the Geneva conference produced a peace agreement on Indo-China.

The Reds then gained an initiative in the cold war, and their revival of the European proposal first advanced early this year was clearly an effort to use that initiative in the field of European affairs.

U.S., British and French, representatives will meet in two or three weeks to draft replies to the Kremlin note which they received Saturday. These probably will not be identical.

Lloyd Explains H-Bomb Problem

LONDON (Reuters)—The trouble with banning use of the H-bomb except for retaliation is that "you would not be there to retaliate," British Minister of State Selwyn Lloyd said Friday.

He was replying to a proposal by Labor member Arthur Henderson in a House of Commons debate on disarmament.

"The furthest we can go on that line," he said, "is to agree not to use it except in defence against aggression."

He added however, that "mobilization of world opinion may in time have effect upon the rulers in the Soviet Union" and lead them to reconsider their present position on disarmament.

That was the main difficulty at the recent disarmament conference between East and West here, he said—Russia had "not moved an inch to meet the flexible Western proposals."

BCE Refuses to Accept IBEW

VANCOUVER (CP) — An application was filed in Supeme Court Friday by the B. C. Electric Company asking the Labor Relations Board to explain its certification of the International Brotherhood of Electrical Workers' Union as agent for 240 BCE gas workers.

The company has refused to sign a new two-year contract with the gas workers because of their certification with the IBEW.

A statement issued by BCE said the Labor Relations Board "has gone beyond its jurisdiction" in certifying the union, and added that the company plans court action to quash the board's ruling.

Although BCE has agreed to the terms of the new contract which includes a 15 per cent wage increase, the company refuses to sign it as long as the IBEW is party to the agreement.

E. Germany Returns RAF Plane and Crew

BAD EILSEN, Germany (AP)—The RAF announced here Friday that a Meteor jet night fighter plane, missing since Tuesday, has landed safely at a Soviet air base in Communist East Germany, and both the plane and the two-man crew were being returned.

An RAF spokesman here said the plane landed at the Soviet air base at Gardelegen when it ran out of fuel.

"The plane landed safely," the spokesman said, "and the crew are O.K."

Announce Death of Geo. Drew's Sister

TORONTO (CP) — Word was received here of the death at Algonquin Park Thursday of Mrs. Alan German, sister of the Hon. George Drew, leader of the Progressive Conservative Party.

Mrs. German, wife of Alan German, Toronto civil engineer and until recently president of the Canadian Dredge and Dock Company, died suddenly while on vacation with her husband.

It Pays to Buy Quality

Hay Days

Log-Rollers

By FRANK HATCH

Tan — Brown — Red Glove Leathers.

Low and Medium Wedge Heels.

$8.95

Sizes 4 to 9. AA - B.

R. ANDREW & CO.

LEADERS IN FOOTFASHION

Established 1902

Grandmother Dons White-Face Clown Make-Up, Polka Dots

By DOROTHY ROE

Some grandmothers knit and others are Wall street tycoons. But Rose Hanlon probably is the world's only grandmother who makes her living as a clown.

Mrs. Hanlon is a sweet-faced, motherly little woman who looks as if her most daring exploit would be trying out a new recipe for creamed chicken — until she gets into her clown suit. Then she's a jovial roistering comic in white-face make-up and blinding giant polka dots, who loves to make children laugh.

Among her most ardent fans when the circus makes its annual call at Madison Square Garden are her three grandchildren, Robert, Anita and Judy Patton of Teaneck, N.J.

Mrs. Hanlon has been clowning with the circus for 10 years. Before that she sang and danced in various Broadway shows, and worked out pantomime acts for fun with her husband, William Hanlon, and his brother Bill, who used to be in vaudeville.

WEARS THE PANTS

Now all three Hanlons make up one of Ringling Bros.' most popular clown acts—and often it's Mrs. Hanlon who wears the pants in the act, and her husband who is made up as a woman.

Mrs. Hanlon doesn't think there's anything strange about her occupation. She says:

"It's show business. And I've been brought up in show business. The art of pantomime is pretty special, and I enjoy it. Most of all I like to see the happy faces of the kids in circus season."

For four months each year Mrs. Hanlon behaves like an average grandmother and housewife, cooking and taking care of the Hanlon home in Sarasota, Fla. But, each spring, she's ready to take off her apron, put on her clown suit and join the circus.

MARRIED RECENTLY in St. John's Roman Catholic Church in Portage la Prairie, Man., were Raymond Joseph DeGirolamo, son of Mrs. Mary DeGirolamo of Nelson and the late Joseph DeGirolamo, and the former Nadene Mary Dahl, daughter of Mrs. Hazel Dahl of Portage and the late Homer Thomas. The groom's mother went from here to attend the double-ring ceremony, as well as Mr. and Mrs. Hank May, who were among the attendants. The groom is stationed at Macdonald, Man., with the Royal Canadian Air Force.

Nelson Social

TO THE COAST . . . Mrs. J. T. Kingsley, Baker Street, has left for Vancouver where she will visit relatives.

• • •

HOLIDAYERS . . . Mr. and Mrs. K. O. Fish and sons Mac and Roddy have left for their home in Calgary after visiting Mrs. Fish's mother, Mrs. M. A. McLean, Strathcona Hotel, and her brother, John H. McLean, 613 Fourth Street. Mr. and Mrs. Fish and their family also visited points in the U. S.

• • •

VICTORIANS . . . Dr. and Mrs. George Russell and their daughters Wendy and Nancy have returned to their home in Victoria. While in Nelson, they were the guests of Dr. Russell's parents, Mr. and Mrs. G. B. Russell, 909 Vernon Street.

• • •

VANCOUVER-BOUND . . . Mr. and Mrs. Charles Fraser and their daughter Vivian have left for Vancouver where they will spend their holidays with relatives.

• • •

FROM EDMONTON . . . Mr. and Mrs. Lovel Cole of Edmonton are spending a couple of days in Nelson, visiting Mr. Cole's father, N. D. Cole, Kerr Apartments. Here on their annual vacation, they travelled via the U. S. to Vancouver and Vancouver Island, and will return to Edmonton from here via the Windermere. Mr. Cole is a former Nelson resident.

• • •

VISITS RELATIVE . . . Mrs. Phyllis Whitehouse of Santa Barbara, Calif., is visiting her cousin, Mrs. W. H. Cox, 412 Mill Street.

Freeman's

SEMI-ANNUAL

CLEARANCE SALE

Continues

With Bigger and Better Price Reductions—

EVERYTHING GOES

Freeman's

Come to Church

St. Paul's United Church

Stanley and Silica Streets

Minister: Rev. G. W. Payne, S.T.M.

Director of Music: Mrs. T. J. S. Ferguson, B.A., A.T.C.M.

SUNDAY, Aug. 1:

11:00 a.m.—Combined Worship Trinity - St. Paul's

Subject: "MAN OF CONFLICT"

No Evening Worship

St. Saviour's Pro-Cathedral

(ANGLICAN)

Dean Thomas L. Leadbeater, D.D.

AUGUST 1, TRINITY VII

8:00 a.m.—Holy Communion

9:30 a.m.—Willow Point (Matins)

11:00 a.m.—Holy Communion

7:30 p.m.—Evening Prayer

Preacher — Rev. Norman Pilcher

BETHEL TABERNACLE

P.A.O.C.

708 Baker St. — W. J. Fletcher, Pastor

9:45 Sunday School

Services at

KOOTENAY PENTECOSTAL CAMP

10:30 a.m. — 2:30 p.m. — 7:30 p.m.

First Church of Christ Scientist

A Branch of the Mother Church. The First Church of Christ, Scientist, in Boston, Mass.

Sunday Service — 11:00 a.m.

Wednesday Testimonial Meeting 8:00 p.m.

Reading Room, 209 Baker St., Open Daily From 3 to 5 p.m.

All Cordially Welcome

First Baptist Church

Cottonwood and Fourth Streets

Minister, Kutch Imayoshi, 965-Y

Notice for Month of August

9:45 a.m.—Sunday School

11:00 a.m.—Worship at Baptist Church.

7:30 p.m.—Worship at Presbyterian Church

First Presbyterian Church

United Services With First Baptist Church During August. Rev. K. Imayoshi in charge.

11:00 a.m.—Morning Worship In First Baptist Church.

7:30 p.m.—Evening Worship In First Presbyterian Church

Come and Worship

Full Gospel Church

812 Stanley St. Phone 1710

Pastor, N. Worth Belfast, Ireland

SUNDAY SERVICES:

10:00 a.m.—Sunday School

11:00 a.m.—Morning Worship

MID-WEEK SERVICES:

Wednesday,

8:00 p.m.—Prayer and Revival

Saturday,

8:00 p.m.—Youth Rally

Everybody Welcome

Mission Covenant

802 Baker St.

Rev. D. A. Butterfield, B.A.

9:45 a.m.—Sunday School

11:00 a.m.—Morning Worship

7:30 p.m.—Evangel Vespers

The Salvation Army

513 Victoria Street

Lieut. and Mrs. H. P. Thornhill

SUNDAY:

9:45 a.m.—Directory and Sunday School

11:00 a.m.—Holiness Meeting

Special Speakers

P.M.—Mr. Normal Worth of Full Gospel Church

P.M.—Mr. B. Mason of Rossland

Church of the Redeemer

(Anglican)

Fairview

CANON W. J. SILVERWOOD

Mrs. J. A. Fraser, L.L.C.M. Organist

8:00 a.m.—Holy Communion

11:00 a.m.—Morning Prayer

THE VICAR

For Parents . . .

Don't Wait Up For Boy or Girl

By GARRY C. MYERS, Ph.D.

Should you stay up till your teen-age son or daughter comes in at night? When this child comes home should you question and cross-question him or her?

If you do stay up, what is your purpose? Do you want to ascertain the time the child comes in? Do you assume you could not get this information otherwise?

Is your chief reason to find out if the youth has done something of which you would not approve? Do you suppose that questioning guarantees getting all the facts? If you did not approve of the activities related by your child, what could you do about it?

One mother wrote the following letter about such problems:

"Dear Dr. Myers: I trust my children, especially my oldest child, 15, though he doesn't have much to say when he returns home.

STRAIGHT TO BED

"If I am up when he comes home, usually by midnight at the latest, sometimes he'll talk, sometimes he'll go straight to bed. If I'm up I will ask him if he has had a good time.

"Do you think I should stay up and then ask him a lot of questions? He has said, 'Mom, I know you trust me. Keep on trusting me.'"

As I told this mother, you are wise not to make a point of staying up and waiting for your son to come home. Even so, your son, judging from his remarks about your trusting him, may feel that you ask some prying questions when you do stay up.

It's wise to wait until the next morning, even later, before asking him if he had a good time. This practice may reassure him of your trustfulness.

You probably have an understanding about the time he is to be in the house at night. He needs a certain amount of sleep, and safety must be considered, too. Whether he drives or rides with others, traffic near or after midnight is usually more hazardous than earlier.

When you observe incidents that prove his dependability in various situations, be generous with your approvals.

At companionable times, you or Dad might briefly express your wishes about what he should or shouldn't do while away from home. Anticipate some of the temptations he may face. Be careful not to make your suggestions sound like commands. It might be wise and prudent to express such wishes just as he is about ready to go out for the evening or on a date.

FAMILY CONVERSATIONS

Such good suggestions can be most effective if you enjoy companionship with the boy, and he is able to carry on easy conversation with the family.

These same principles apply to any daughter and her parents.

Let us aim to guide our children in behavior and ideals while they are home in a family atmosphere so pleasant that they will on their own accord strive to do what they know is right when away from us.

Recipes . . .

Packaged Meat Makes Shopping Day Easier

By MARGARET CARR

About 20 per cent of meat sold today is through self-service departments, I am told. The increasing popularity of pre-packaged self-service meats is due to several factors. First, they make shopping faster and easier. The homemaker can see at a glance the weight of the meat, the price per pound, and the total cost. Second, the meats usually come in small packages suited to the smaller family. Third, a display of pre-packaged meats makes menu planning easier. The shopper is reminded of forgotten meat favorites such as pork hocks, lamb shanks, or ox tails. The question of "what shall I serve my family today?" often is more quickly and economically answered. Fourth, self-service meats save the shopper the embarrassment she sometimes feels in asking the butcher for the "cheaper cuts" and for smaller roasts suited to her family's needs.

MANY CHANGES

Although some consumers still prefer the personal attention they receive from the regular butcher service, most shoppers usually take readily to self-service meat departments when these are introduced into the neighborhood stores. This is especially true if courteous consideration is given to individual requests for meat cut to order, such as extra-thick pork chops for stuffing, thick steaks and larger roasts for guest dinners.

Pre-packaging and self-service may have brought changes in the way meat is marketed, but the basic methods of home storage and cooking of these meats has not changed. In general, pre-packaged meats may be stored in the home for the same length of time as meats which have not been pre-packaged. Fresh meats such as pork chops, steaks and stew meat should be unwrapped and removed from the cardboard backing or container. Then re-wrap loosely in the original wrapping or in waxed paper, allowing a little air to enter the package. Cooked, smoked, or cured meats such as frankfurters and cold cuts may be left tightly wrapped in the original package until ready for use. Of course, all meat should be stored in the coldest part of the refrigerator.

It is not recommended that these meats be frozen in the pre-packaging material because the wrapping is not heavy enough to afford protection except for a storage period of a few days.

DINNER MENU

Pork Chop Casserole
Cole Slaw
Baked Custard
Beverage

PORK CHOP CASSEROLE

4 cups pared sliced potatoes
1 teaspoon salt
⅛ teaspoon pepper
2 tablespoons flour
1 medium onion, sliced
¼ cup green pepper, chopped
2 tablespoons butter or margarine
2 cups milk
4 loin pork chops

Place half the potatoes in a two-quart baking dish. Sprinkle with half the salt, pepper, flour, onion, green pepper, and bits of butter. Repeat the process. Add sufficient milk so that it can be seen between the top slices.

Place pork chops on top. Bake in moderate oven (350 deg. F.) 1 to 1½ hours. Makes four servings.

Needlecraft by Laura Wheeler

Iron-on Designs in 3 colors

865

IRON-ON DESIGNS IN 3 COLORS

Just glide your iron once over lightly. A combination of pink, gay yellow, soft blue, motifs for scarfs, pillowslips, guest towels. No embroidery. Washable. Such a thrift quick way to re-do your bedroom or guestroom.

Pattern 865:: Twenty iron-on color motifs. Washable. Four figures 4¾x5½; 16 lower motifs from ¾x1½ to 1½x3 inches.

Send TWENTY-FIVE CENTS in coins (stamps cannot be accepted) for this pattern to Nelson Daily News, Needlecraft Dept., Baker St., Nelson. Print plainly PATTERN NUMBER, your NAME and ADDRESS.

Don't miss our Laura Wheeler 1954 Needlecraft Catalog! 79 embroidery, crochet, color-transfer and embroidery patterns to send for — plus 4 complete patterns printed in book. Send 25 cents for your copy today! Ideas for gifts, bazaar sellers, fashions.

New Denver

NEW DENVER — Mr. and Mrs. Stanley E. Aylwin have as their guest Mrs. Aylwin's mother, Mrs. John Worthing of Fernie, for a month, who is en route to her home at Ocean Falls, B.C.

R. C. (Dick) Harris, who was visiting his brother and sister-in-law, Mr. and Mrs. A. L. Harris, returned to his home in Vancouver and was accompanied by his niece, Miss Nancy Harris, who has gone to attend the British Empire Games in Vancouver.

Mr. and Mrs. Naksujis of Toronto are visiting the former's parents.

John Nakashims, his brother and family of Toronto are visiting their parents.

Mrs. Kamakura of Toronto is visiting Mr. and Mrs. S. Mori.

Mrs. George Yoshinaka of Toronto is visiting her mother, Mrs. T. Yoshinaka.

Mr. and Mrs. Douglas McDonald have taken up residence in S. Kiyono's home on Sixth Street.

Mrs. C. J. Sinclair has as her guests her son-in-law and daughter, Mr. and Mrs. Harry M. Liebschere and two sons, Hugh and Gordon, of Vancouver.

Principal of Lucerne High School L. P. Todd and Mrs. Todd and their daughter have returned from a holiday in Victoria.

Dior Revives Styles of '20s

By PEGGY LAMSON

PARIS (AP) — Christian Dior today dropped the waist line to the hips, flattened the bust and sent women's fashions back to the jazz age of the 1920s.

Dior, pace-setter in women's fashions, set off an entirely new style when he showed off his fall and winter creations.

He called it "the h-line."

If it catches on, as most Dior styles have done in the past, he will be tossing aside the winning, winsome, womanly curves of recent times.

The designer, who threw a bombshell into last fall's fashions by lifting women's skirts to 17 inches, has turned out a line that is flat, slender and boyish.

Hips are permitted but not much of them. What there is, however, is certainly emphasized in a style highly reminiscent of the boyish bob, the speakeasy, the racoon coat and the charleston.

The new style is aimed at turning the atomic age woman back to the flapper of 1920.

With his new style, Dior put the emphasis on a long, straight and narrow torso.

Coats and jackets all fall from sloping shoulders to a point just below the hips—at the haunch. Waistlines—as we think of them—are not marked at all.

Slocan City WI Bids Farewell to Member

SLOCAN CITY—A farewell supper was served by the members of the Women's Institute when they gathered in Institute hall to bid farewell to Mrs. T. D. Wilkinson, who has been a faithful member the four years she has resided in Slocan City.

Mrs. F. Sturgard, president, presented the honored guest with a framed picture of mountain scenery of the Slocan Valley.

Good wishes were expressed by the president and members for Mr. and Mrs. Wilkinson and their family, who will take up residence in Castlegar. Cards and a social time were enjoyed.

New Denver Club Greets New Member

NEW DENVER—Mrs. Inga Clever was welcomed as a new member of New Denver Past Chiefs' Club at its meeting at the home of Mrs. E. F. Angrignon.

Reports were given, and after the meeting cards were played, first prize going to Mrs. Kennett and consolation award to Mrs. Belle Pendry.

Passes Music Test

NAKUSP—Mrs. William Jupp has received word that she has successfully passed Grade VIII practical examinations of the Toronto Conservatory of Music. She was the only person from here to write the exams in Nelson.

"Top Heavy" Look One of The Latest Style Features

By MURIEL NARRAWAY

Canadian Press Staff Writer

LONDON (CP) — The fashion focus is from the waist up in styles shown in London.

Fashion is "tops" in more ways than one. Important selling point for dresses is shoulder, bust and neckline interest.

Skirt styles appear less important. They range from wide froufrous of fullness over stiffened petticoats to clinging stem skirts of guipure lace and light silks rippling with accordion pleating. It's the styling from the waist up that apparently will decide which dresses sell overnight and which linger on the shelf, say retailers.

GOOD VARIETY

A wide range of dresses with low necklines similar to those displayed at the London and Paris fashion shows now are available at prices suited to any purse.

It's easy, for instance, to find dresses with wide rever necklines, sitting away from the throat, similar in style to a black dress and jacket in mohair mixture, styled by Paris' Christian Dior. With slim skirt, darted hipline and box jacket, this outfit has the top-heavy look that is one of the latest style features.

Suits similar to a desert-beige wool showing the "Pacific palm" silhouette introduced by couturier John Cavanagh are already on sale and proving popular. The Cavanagh suit has a wide, low shoulder, styled to imitate the drooping fronds of a palm tree. The straight skirt, moulded waist and modified sweetheart neckline give Paris chic and an impression of coolness.

"LISSOM" LOOK

A cosy tweed suit style by Michael in yellow and white tweed should be popular in higher-price ranges. Displaying the designer's "lissom" look, it has a narrower, squarer shoulder than last season, with sleeves set at normal level. The neckline is a rounded, softer version of last year's wide V, emphasized by curving revers.

A sure sale, claim retailers, will be moderately-priced copies of a dress that made a big hit when the Queen wore it in Bermuda. In yellow organdie, with wide skirt and cap sleeves, the royal gown had tucked white shirt-style gillet set in a deep round neckline circled with white lace motif. The white motif also ran from waist to hem and encircled the hemline.

For women who dislike decollete necklines, the shallow round neckline worn by the Queen in many places will be a good choice. This style and a wide bateau line are favored in the new woven grass frocks and blouses expected to be big hits this summer.

Pigeon racing is booming in South Africa and men from every walk of life own up to 100,000 birds.

Dress Up With Marian Martin

9336
10-20

WEEK'S SEWING BUY

Wardrobe of SEW-EASY separates for a summer of fun! Shirt, skirt and shorts mix and match for spectator and active sports, team with all your other separates. Whip them all up in a jiffy, then spend a summer in the sun.

Pattern 9336: Misses' sizes 10, 12, 14, 16, 18, 20. Size 16 shirt, 1⅜ yards, 35-inch, fabric; shorts, 1⅝ yards; skirt, 2⅞ yards.

This easy-to-use pattern gives perfect fit. Complete, illustrated Sew Chart shows you every step.

Send THIRTY-FIVE CENTS (35c) in coins (stamps cannot be accepted) for this pattern. Print plainly SIZE, NAME, ADDRESS, STYLE NUMBER.

Send your order to MARIAN MARTIN care of Nelson Daily News, Pattern Dept., Nelson.

G. H. JONG

Chinese Herb Remedies For All Ailments

40 YEARS' EXEPERIENCE IN CANADA

Corner 6th Ave. and 1st St. E., Calgary

BEAUTIFUL NEW BLANKETS

from your discarded woollens and cottons!

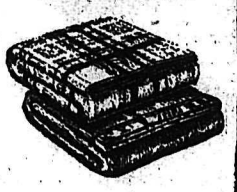

Here's Canada's biggest blanket value! Your old materials mean great savings on the purchase of blankets, comforters and auto robes, through the famous Fairfield Plan!

clothing, too —

wool shirts and pants, socks, sweaters, Convoy Coats and cloth by the yard can be yours at low cost when you save your old woollens and cotton cloth.

FAIRFIELD & SONS LTD.
WOOLLEN MILLS
3173 Kingsway,
Vancouver, B.C. 4

Please send your free catalogue to:

Name_____

Address_____

(Please Print)

PRICE CORRECTION

"DAN RIVER" WRINKLESHED COTTON PLAIDS
No starch required, easy to wash, dries faster and easier to iron. Per yard $1.19

SPECIAL THIS WEEK —
BELLE RAY FABRICS
Reg. 98c ..... 69¢

NECCHI Sewing Circle Ltd.

HAVE YOU HEARD

SWAP and SHOP

CKLN's CLASSIFIED COLUMN OF THE AIR

DAILY 12 NOON AND 5:30 P.M.

TWO ANNOUNCEMENTS FOR 75c

Phone CKLN — 19

Fauquier Woman Has 86th Birthday

FAUQUIER — Mr. and Mrs. K. A. Stewart, Mrs. McGillivray of Piapot, Sask., and Mr. and Mrs. H. U. Vennard entertained at a dinner party at the latter's home in honor of Mrs. McGillivray's and Mr. Vennard's mothers' 86th birthday anniversary.

Old neighbors, formerly of Findlater, Sask., Mr. and Mrs. J. Boettger, Gordon and Robert, Mr. and Mrs. R. Detta and Shirley, also Virginia Clark of Fauquier, attended the party.

CURE FOR DUSTY CONCRETE

If a concrete porch floor is continually dusty, no matter how often it is cleaned, the dust is the fault of the concrete, experts claim.

Too little cement was used, or it was trowelled too much, it was explained. This solution was suggested:

Apply a cement hardener, available at hardware stores, or mix about three pounds of zinc sulphate with about a gallon of water and mop the floor with it. Allow the floor to dry for several days before using it.

The continent of Australia was discovered by the Dutch in 1606 and named New Holland.

SAFE MOVING is a SCIENCE!

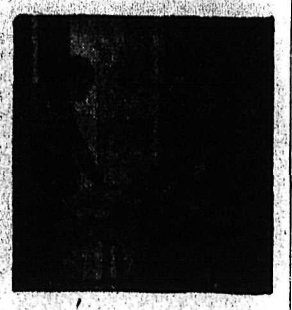

Let our trained, courteous, professional movers "take the load off your mind!" Your finest furniture, dishes and other possessions will be scientifically packed and handled with the utmost care. Phone for estimate.

West Transfer Co.

719 Baker St. Nelson, B.C.
Phone 13

North American VAN LINES, Inc.

The' Modern Home

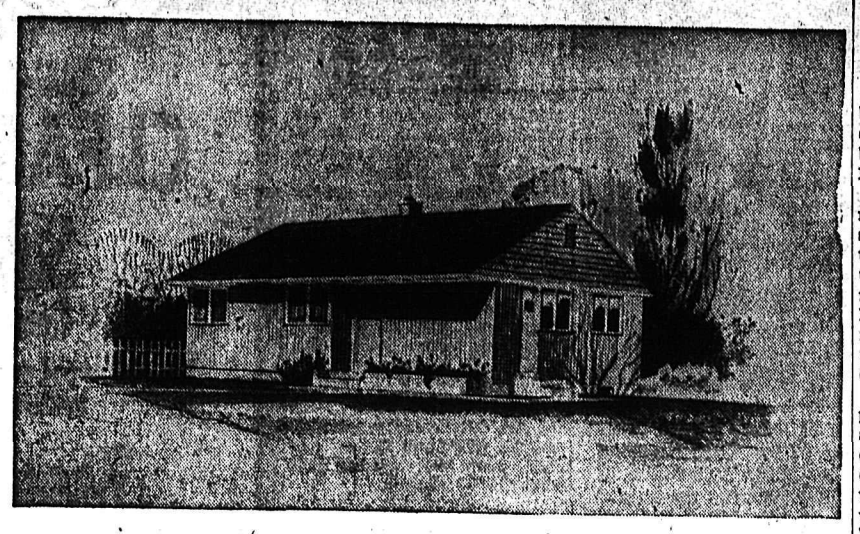

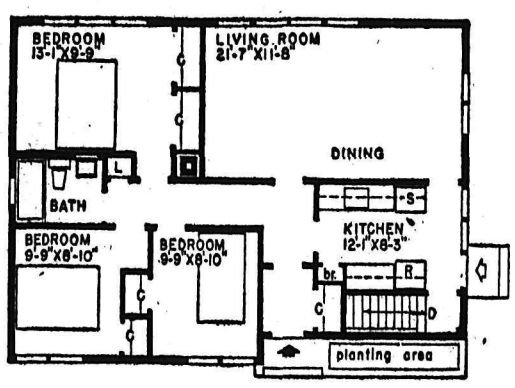

NHA SMALL HOUSE DESIGNS—The rectangular shape and simple roof lines of this three-bedroom bungalow design mean important savings to the prospective home-owner. Simplicity is the keynote throughout. The architect, A. McPhalen, of Ottawa, has used an attractive combination of vertical and horizontal wood siding and a planting area at the front entrance to create a pleasing exterior appearance.

The large living room is well lighted and provides an excellent view of the back lawn and garden. Both front and side entrances are convenient to the kitchen.

The total floor area of the house is 954 square feet while the cubic measurement is 19,080 cubic feet. The exterior dimensions are 38 feet by 26 feet. Working drawings for this house, known as Design 241, are available from Central Mortgage and Housing Corporation at minimum cost.

USE OF PLYWOOD CUTS DELAY

One advantage of using plywood for interior walls on a new home is that it is dry when applied and painting or decorating can be carried out immediately.

DAMP CLOTH HELPS PAINT ENTHUSIAST

Keep a damp cloth handy while painting to wipe up stray spatters. If you're using a water soluble paint, keep the cloth dampened with water. Keep it damp with turpentine or mineral spirits if the paint is oil base.

Many vegetable seeds, including those of beets, carrots, Chinese cabbage, New Zealand spinach, lettuce, turnips and kohlrabi, may be sown now.

Home, Garden Hints

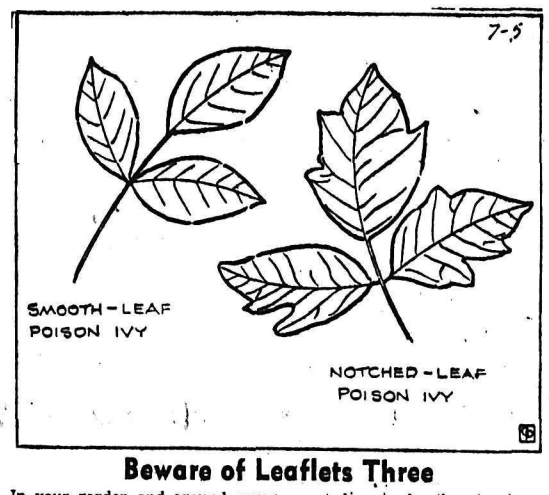

Beware of Leaflets Three

In your garden and around your home grounds, or in the woods, stay away from plants with three leaflets. They may prove to be poison ivy.

Unfortunately, poison ivy is not always easy to recognize for the leaf forms vary from plant to plant and sometimes even on the same plant. The accompanying Garden-Graph shows the smooth leaf type and the notched leaf kind.

The home gardener is often amazed and often pained—to find poison ivy coming up among foundation plantings around the house or in shrubs and other plants in the garden. Blame the birds. Birds, apparently immune to painful after effects, eat the fruit and drop seeds here and there. Cat birds seem to be especially fond of poison ivy seeds.

Poison ivy is a pretty plant, glossy green in the summer and vivid orange or scarlet in the fall.

It grows either as an erect, bushy shrub or as a vine that trails along the ground or climbs and winds its leaves around tree trunks.

There are several methods of getting rid of poison ivy but none of them is too easy. No matter what method is used it usually must be repeated again for the vine is persistent.

Ammate, a chemical weed killer, is one of the most potent compounds for poison ivy warfare. It is not poisonous to animals. Spray it on poison ivy plants but keep it away from plants or shrubs you do not wish harmed.

General advice is to wear gloves when working near poison ivy and wash your hands after with a strong laundry soap. A protective cream, called Kerodex, is now on the market. For both prevention and treatment of ivy poisoning, Zotox is also recommended.

Area Under Stairs Can Be Asset

Don't consider that area under the basement stairs wasted space.

A double doored closet spacious enough to accommodate such bulky items as screens, storm windows and children's toys can be installed, using methods similar to those employed when erecting partitions for new rooms.

The new storage area, painted or stained, also can make a more attractive basement.

HOUSEWIVES—

It Will Pay You to Check on This SATURDAY SPECIAL

Save $'s with this LOW PRICED FAIRBANKS MORSE Gibson

Model FM-944
9 cu. ft.
Only
$329

Here's the ultimate in beauty, convenience and value in a 9 cu. ft. refrigerator. Big, full-width, 45 lb. Freez'r Locker, Chill'r Locker, Swing'r Crisp'r, Butt'ry and Door Racks. Interior beautifully styled with attractive Cameo Cream.

To every housewife visiting our showrooms to inspect this outstanding refrigerator or other Gibson products, we will present

FREE—A Cutex Manicure Set

BE SURE TO COME AND SEE US ON SATURDAY

Bennetts Ltd.

324 Vernon St. Nelson, B.C.

HOME BUILDERS

BIG SALE

★ NAILS
All Sizes 2¼"-4"
By the 100 lb. keg. $11.95

★ BUILDING PAPER
400 ft. roll. A thorough vapor barrier. Reg. about $3.00 ..... $1.50

★ ELECTRIC MOTORS
We made a spectacular buy. ¼ h.p. 110 v. Brand new in original ctns. ec. $16.00

Columbia Trading Co.

902 FRONT ST. PHONE 1511

Top Priority Given Bathroom In Modernization

Who ever heard of a bell-bottom bathtub? Crazy idea, isn't it? But it does illustrate a point brought out by a recent Canadian Institute of Plumbing and Heating survey.

There's a well-rooted belief by many people, according to the Institute, that styles in plumbing fixtures never change. "Makes you think of those people who claim men's styles never change" says an Institute spokesman, "yet they'd roar with laughter if they saw a man wearing bell-bottom pants today."

Fact is that, not only do styles in plumbing fixtures change considerably over the years, but an outmoded bathroom will date a house more quickly than almost any other feature. That is why so many people who are seriously concerned with keeping their property up-to-date (and, more important, high in real estate value) start their re-decorating programme right where it will do the most good . . . in the bathroom.

This most essential room has changed in character quite considerably during the past few years. Not only have the main fixtures themselves . . . the bathtub, toilet, washbasin . . . been re-styled to fit in with today's ideas of sleek styling and modern utility. The entre concept of the room has altered as well.

TWO FUNCTIONS

Today's bathroom is styled to combine the functions of both bathroom and dressing-room. It is roomy enough to house cupboards for spare linen and to accommodate fittings suitable for the various cosmetics modern woman finds so necessary in her dressing room. And here is just where bathrooms in older houses lend themselves so beautifully to modernization. Because in houses built years ago, bathrooms were usually on the spacious side.

Consider, however, how that space was used . . . or rather not put to use. In the old days, the three "pieces" of the three-piece bathroom stood each in solitary majesty, surrounded by square yards of bare floor or wall.

Today the picture is quite different. The bath fits neatly into a corner, and is often walled off at the end opposite the taps. This makes for easy enclosure by a shower curtain, for now there will be a shower fixture enclosed in the wall.

No longer will the toilet have an ugly tank high on the wall. It will be complete in one pedestal-type fixture, attractive in appearance and much more smooth and silent in operation.

But it is on the wash-basin that modern design has worked its greatest miracles. Perhaps the most popular advance in this respect, particularly with the ladies of the house, is the countertop type of wash basin. This provides a spacious surround to the basin, literally transforming the entire unit into a dressing table . . . the kind of dressing table that stars might dream about. As an accessory, a small combination laundry basket and stool enables milady to sit before her bathroom-dressing room mirror.

In a word, the bathroom is now a place where she can change, shower (or bath if she prefers), dress and make up all in one room and in complete privacy. No wonder modernization of the bathroom has top priority in house renovation where the housewife is concerned.

HANDLES TRAFFIC

But bathrooms are also remodelled to take care of heavy traffic in many cases. In a family where the children are growing up and there is the morning rush to be ready for school, the installation of two wash basins will work wonders. Or the addition of a shower cabinet in the corner of the bathroom makes it possible for both father and son to bathe simultaneously in preparation for an evening out.

And so in these many ways the modern bathroom is as different in style from its predecessor as its owner's wardrobe is from the one he sported as a gay blade in the roaring '20s". And all these improvements can as easily be applied in older homes as in one that will only be completed tomorrow.

HOEING MADE EASY

If you sharpen the blade of a hoe once in a while your work will be minimized. You can do it with a file in a pinch, although one of the new sharpening gadgets which you can also use on lawn mower blades is better.

GERANIUMS FILL NEEDS

A geranium may be what you want for that soil that is not so productive.

Geraniums will grow in any well-drained location, requires less water than most flowering plants and will practically take care of themselves during your vacation.

PHONE 144 FOR CLASSIFIED

The' Modern Home

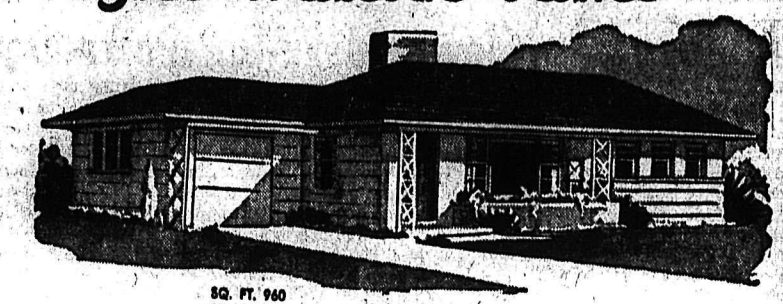

SQ. FT. 960
CU. FT. 11,280

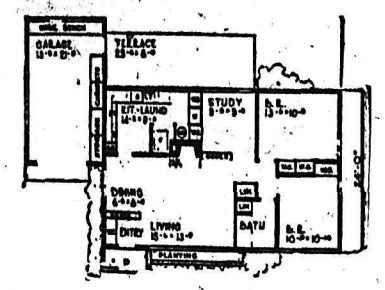

This is the handsome ranch type design that has enjoyed tremendous popularity from coast to coast. Such features as the study that can be used as a third bedroom, the built-in snack-bar, and the vestibule entrance are marks of superior designing . . . Note the well balanced division of areas.

These plans are published for the interest and information value only. The Daily News cannot supply detailed blueprints or specifications. Those contemplating building homes should consult a local architect, designer or builder.

Slaving All Day Over a Hot Stove! Let Your Kitchen Work for You!

When you "slave all day over a hot stove," you often burn up a lot more than fuel. You burn up a great deal of energy too, and, in today's Canadian farm or suburban home at least, unnecessary energy, at that.

So says the Canadian Institute of Plumbing and Heating, which has been studying running water installations in Canadian rural areas. While the convenience of running water is being put to excellent use in barn and farm-yard, full advantage is often not being taken of it in the average farm kitchen, the Institute finds.

It is certainly not enough to pipe water into the kitchen and leave it at that. A well-planned kitchen can save the out-of-town dweller endless drudgery, and the running water system is, after all, the heart of an efficient kitchen layout.

A quick look at a typical rural kitchen of a few years ago shows how little real planning went into its make-up. Location of sink, stove, ice-box and table were rather haphazard, and preparation of a meal usually entailed a walking marathon from sink to table, table to sink, sink to range, range to ice-box and so on hour after hour. Meanwhile, the odd jaunt out of doors to see what the young fry were up to, or who was coming up the driveway, added to the daily mileage.

Planning has altered all that. Running water is now piped to a modern sink unit, probably one that combines both a sink and deep tub. This should be located under the kitchen window, giving both good light to work by and a view of what is going on out-of-doors.

A swivel faucet that mixes hot and cold water can deliver water at any temperature to either the tub or sink. Add a good drain board and work surfaces on either side of the sink and right away over 50% of the marathon is eliminated.

Right here most of the preparation of food, the washing up after meals, even a good deal of the family laundry, can be done without moving a step. And all the while it is still possible to keep an eye on what goes on in the yard or garden.

Modern kitchen units of this kind usually include plenty of storage space beneath the sink. Where once there was only a jumble of ugly pipes there is now a useful set of concealed shelves for such things as soaps, cleansers, dish-cloths, mops and other accessories.

As a result, with running water, work surfaces, storage space and drainboard all in one spot, almost half the work of the kitchen is taken care of without moving a step. From here, the planning more or less works itself out, according to the size and shape of the kitchen.

In kitchens that are square and spacious, the "L" shaped plan is usually most practical. Here the best arrangement is to have the refrigerator near the entrance door, follow on with the work surfaces and sink unit, then on to the stove, which should be near the dining area. In most modern kitchen layouts, particularly where the kitchen is fairly large, a dining area is included right in the kitchen itself. This, too, helps cut down work.

Where the kitchen is long and narrow, a "U"-shaped plan will probably suit the purpose best. When possible, the sink should be placed at the base of the "U", with work surfaces on either side, cupboards above and below, and the refrigerator and stove at either tip of the "U".

An extremely important part of the running water installation, and one that is too often taken for granted, is the hot water heater and tank. A constant and adequate supply of hot water is a must if all the other amenities of the kitchen are to be used to full advantage.

In almost every phase of kitchen work, whether it be the preparation of food, washing clothing or dishes, general house cleaning, canning, preserving, or a dozen and one other daily chores of the rural home, hot water is a vital necessity. And so it is very important to make sure that the hot water heater is adequate to take care of all the calls that will be made on it.

Garage Can Be Made Into Room

Your garage, if it is attached to your house, can become any room you need — an addition to your kitchen, a sewing room, a workshop, a bedroom, television room, or child's playroom opening on the garden.

You can give yourself such a new room and add a less expensive carport for your car.

Here are some points to keep in mind should you decide to convert your garage into a room. First, the floor particularly needs a moisture barrier and thorough insulation to prevent condensation.

For window openings you should choose the most desirable exposures for sunlight and view. You can close up the original opening with a storage wall.

As for heat, tie into your present heating system or select a unit heater that is easy to install and requires only a vent.

Mining, Sawmill, Logging and Contractors' Equipment

NATIONAL MACHINERY CO. LIMITED
Granville Island Vancouver 1, B.C.

ANNOUNCEMENT

Due to Increased Volume of Business and for the Convenience of Our Customers

K.W. DIXON CO.

WILL BE MOVING TO THEIR

NEW OFFICES and SHOWROOMS

at

301 BAKER ST.

on

Monday, August 2

THE

K.W. DIXON CO.

701 FRONT ST. PHONE 1704

IT WILL PAY YOU TO OBTAIN OUR PRICES

SelecTemp
A PRODUCT OF IRON FIREMAN
HEATING SYSTEM GIVES YOU

A THERMOSTAT IN EVERY ROOM

Many people just can't believe—until they see it in actual operation—how simple and practical the SelecTemp heating system is.

A small recessed wall unit in every room (even the bathroom) has its own filter, fan and thermostat. Gives unexcelled comfort. The same low pressure steam that supplies the heat runs the steam turbine-driven fan. No wiring or electricity needed for fans or thermostats. Small flexible copper tubing carries steam to room units.

Saves fuel, too. No overheating. You can reduce temperatures in unused rooms and get quick warmth again when you want it.

Come in for a demonstration or telephone for free catalog.

Kootenay Plumbing and Heating Co. Ltd.

351 BAKER ST. NELSON, B.C. PHONE 66

Around the KOOTENAY in Sport

Just Roamin':

Don't be a bit surprised if Johnny McCormack of the Montreal Canadiens coaches the Trail Smoke Eaters come the season of 1954-55.

McCormack, a centreman with the Montreal Canadiens, has asked for his release to take a coaching job in Trail, according to the Toronto Telegram.

Johnny wasn't included on the Canadiens' protected list plans for the coming season but to get him out of the National League will be a problem. Every NHL club has to waive on him and it's likely that one or two of them might want him for his penalty killing, if a club can afford a specialist in these days of shorter rosters.

Just when everyone but the Dodger fans were counting out Walt Alston and his team and saying it was tough that guys like Jackie Robinson and Roy Campanella are being caught up with old age, (it might yet), they suddenly get some good chucking, the Giants go into a skid and Andy Pafko and company in Milwaukee begin to wake up, thus making the National League a race again.

Could it be that Bob Feller and Hal Newhouser will be seeing world series action again? They certainly are trying to prove they will, although the Yankees are trying just as hard to see they don't.

If nominations for the most courageous man of the month were to be selected, Tommy Ivan would likely get the nod. Ivan is the newly-appointed manager of the lowly Chicago Black Hawks of the National Hockey League. Can you imagine a man like him giving up the life of Riley as coach of the Detroit Red Wings, to associate himself with the door mats of the league. Is there a psychiatrist handy? They say his first move in the windy city will be to try to get the winds to blow Allan Stanley of the New York Rangers via Vancouver Canucks his way. I'll bet he's not the only one wanting Stanley.

Interest is climbing in the home run spree of Willie Mays of the New York Giants because of the possibility that Ruth's record of 60 round trip swats in 1927 may be surpassed this season. Mays recently swatted his 36th in the Giants' 99th game of the year. Ruth, in his record-smashing season, hit his 36th in the Yankees 111th game.

In the last meeting of heavyweights Rocky Marciano and Ez Charles, former champion Joe Louis picked Marciano to cool Charles. It didn't happen. I wonder what his prediction will be when they meet again in September?

10-YEAR MAN

I'll bet if you were asked who the first American League player was to attain 10-year status this season you wouldn't be able to answer Cass Michaels of the Chicago White Sox. That is the answer and he attained it on April 22.

When all the big wigs of junior hockey in western Canada meet in Winnipeg Aug. 1, to work out a method of how to keep hockey Canada's greatest game, it should prove interesting to all hockey-minded people to see the results.

If the plans work out as well as it's hoped they will, it might be a good idea for those in the amateur hockey picture to work up the same sort of a deal.

As usual when the expected happens, it's not news, but when the unexpected happens, it is news.

It happened last Sunday in Fernie when the Fernie Rovers, who so far this season had dropped eight soccer games, came up with a victory and a shutout at that. The victory was sweet for the Rovers as it was against Michel by a 4-0 count and in a Crahan Cup playoff game.

If you think fastball in Cranbrook is a chuckers' game you just have to look at the top 10 hitters in the league to find out it isn't so.

The leader, B. Brehm of the Swansons, is hitting at a torrid .492 clip while the 10th man, Roberts of the Giants, is swatting the apple at a lofty .370. Four players are hitting in the .400s and all Swanson players. Is it any wonder they are in front in the four team league.

We see that the Nelson mid-summer Bonspiel was so well liked by one individual from afar that he placed an ad in the paper for permanent establishment in the Queen City of the Kootenays.

SMALLEST MASCOT at the British Empire Games in Vancouver is "Kafuba," pint-sized lemur owned by Terry Fisher, 22, star javelin thrower on the Northern Rhodesian team. The little animal, which makes its home in Miss Fisher's pocket, can jump 25 feet.—Central Press Canadian.

When FEET BURN ACHE and SWELL

Apply Buckley's White Rub freely and massage briskly at bedtime. In just one minute you'll get the surprise of your life. Your tired, tender, burning feet will literally jump for joy. Just a few treatments and your foot troubles will be a thing of the past. One 50¢ jar will prove that you have at last discovered the way to keep your feet healthy and happy — FREE from pain and soreness. WR-501

EVINRUDE
Lightwin
OUTBOARD MOTOR
$190.71
NELSON
Marine Service
CITY WHARF
Foot of Hall Street
Phone 1459
MARINE SALES AND SERVICE

BEG Sidelights

Nearly 350 newspaper men, radio and television men from most sections of the Commonwealth will cover the Games. They come from such countries as England, New Zealand, Australia, British Guiana, India, Jamaica and Trinidad.

Benny Evans, team manager of the Northern Rhodesian team, gave the Games organizing committee a pat on the back. He said in an interview:

"The committee is to be congratulated on a wonderful effort. I am overwhelmed with the kindness and generosity of the people in Vancouver."

Toronto Ramblers Win Over Trail

Toronto Ramblers touring cricket team took the measure of the Trail squad Wednesday by a score of 110-37.

The Ramblers on Tuesday downed the Nelson team 221-34.

Glamorous Girl Loves Jungle

LONDON (CP) — Youthful Michaela Denis, as fragile and attractive as a fashion model, holds down a man-sized job as a big game hunter and photographer.

Her good looks go to waste. Instead of lounging in luxury hotels, Mrs. Dennis spends 11 months of the year at her job in the jungle.

"It's no life for a girl who wants to look elegant," laughed the red-haired Mrs. Denis in an interview here. "We sleep in tents or trucks. Last year I wore a skirt only 12 times in 12 months."

But's worth it because she loves jungle animals.

NICE LITTLE PETS

"I've two rather nice pythons at the bottom of my garden. I like snakes—but I never underestimate wild creatures or forget they attack if frightened."

Mrs. Denis does her jungle safaris with her Belgian-born husband, Armand. They were in London for the premiere of their latest animal-life movie, "Below the Sahara."

The couple rent an apartment in New York and own farms in Florida, Cuba and Kenya. The Kenya farm harbors the two "rather nice" pythons.

Upsets Scored In Lawn Bowling

VANCOUVER (CP) — An upset was scored in both the doubles and singles in British Empire Games lawn bowling here Friday.

Arthur Saunders of South Africa defeated Glyn Bosisto, Australian singles champ for the last four years, by a one sided 21-11 score.

Sam Gardiner and R. L. Dicky Williams of Vancouver, Canada's representatives in the doubles, took the measure of Alex Rae and John Millegan of Northern Rhodesia 23-14. The Canadians were in command all the way.

In other doubles play, Lief Ravenwood and Andrew Snaddon of New Zealand scored six shots on the first end against William Rosbotham and Percy Watson of Northern Ireland but the Irishmen tied it up 6-6 on the fourth end. Ireland went on to win 29-12.

James Pirret of New Zealand led Alfred Thoms of Wales 20-9 at one point but the Welshman fought back and cut the deficit to 20-19. Pirret registered the Games shot for a 21-19 win.

Joe Da Luz of Hong Kong and Stanley Lee of England had a close battle before Da Luz won out 21-19. Ralph Hodges of Southern Rhodesia swamped Robert Laing of Scotland 21-6.

Queen's Colt May Run in U. S.

LONDON (AP) — Queen Elizabeth's racing manager said Friday night that the royal colt Landau is a probable entry for the international race at Laurel, Maryland, Nov. 20.

If he runs, Landau, the best three-year-old in the Queen's string this year, will be the first racehorse to carry the royal colors in the United States. The Queen's manager is Captain Charles Moore.

Landau ran third in the Eclipse Stakes this year and was a runner-up in the Derby Trial Stakes.

A highly-bred horse, Landau is by Derby winner Dante out of Sun Chariot, who won the classic Thousand Guineas, the Oaks and the St. Leger for the late King George VI.

The Laurel race was won two years ago by another English horse, Wilwyn.

Baseball Scores

AMERICAN LEAGUE

Washington	300 000 000—3	9	0
Cleveland	050 012 00x—8	10	1

Stone, Pascual (3) Stewart (7) and Tipton; Houtteman and Hegan. L—Stone.

New York	000 000 000— 0	7	1
Baltimore	102 401 11x—10	9	0

Reynolds, Stuart (5) Weisler (7) Berra, Silvera (3); Larsen and Courtney. L—Reynolds.

Boston	000 000 000—0	4	1
Detroit	000 001 04x—5	8	0

Nixon, Hurd (8) and White; Garver and House. L—Nixon.

Philadelphia	000 020 000—2	9	1
Chicago	210 100 00x—4	10	0

Portocarrero, Sima (7) and W. Shantz; Keegan and Sawatski. L—Portocarrero.

NATIONAL LEAGUE

Cincinnati	000 000 100—1	5	0
New York	001 023 00x—6	6	1

Baczewski, Column (6), Nuxhall (8) and Bailey; Gomez and Westrum. L—Baczewski.

Milwaukee	000 414 000—9	13	0
Brooklyn	300 000 000—3	6	2

Buhl, Johnson (1) and Crandall; Erskine, Wade (6) Wojey (8) and Campanella. W—Johnson. L—Erskine.

St. Louis	000 202 602—12	17	1
Philadelphia	200 001 000— 3	6	2

Haddix and Sarni; Miller, Wehmeier (7) Konstanty (7) Mrozinski (8) and Lopata, Niarhos (9). L—Miller.

First

Chicago	022 000 011—6	8	1
Pittsburgh	204 002 00x—8	13	0

Minner, Zick (3) Klippstein (7) and Tappe, Cooper (8); Lapalme, Purkey (4) Hetki (9) and Shepard. W—Purkey. L—Minner.

Second

Chicago	104 001 200—8	14	0
Pittsburgh	202 000 001—5	11	0

Pollet, Jeffcoat (7) and Cooper; Surkont, Law (7) Pepper (9) and Shepard, Atwell (8). W—Pollet. L—Surkont.

Giants, Indians Add to League Leads

By The Canadian Press

Cleveland Indians and New York Giants lengthened their league leads Friday night, the Giants to three games over Brooklyn and the Indians to 2½ over New York Yankees.

A five-run uprising in the second inning followed by home runs by Larry Doby and Jim Hegan gave the Indians an 8-3 American League triumph over Washington Senators.

The Giants smashed four home runs in beating Cincinnati Redlegs 6-1 in the National League. One of the homers was a two-run blast by pitcher Ruben Gomez, his first of the season. Wes Westrum, Don Mueller and Hank Thompson connected for the others which produced all of the runs.

The runners-up in both leagues were outclassed.

The Yankees fell at Baltimore 10-0, highest score this season for the Orioles. A grand slam home run by Bob Kennedy was the big blow for Baltimore. Kennedy also drove in two other runs as Don Larsen won his third game. Allie Reynolds was the victim, his first loss after a 10-game victory streak. He also lost on opening day.

Brooklyn bowed to Milwaukee 9-3 after running up a three-run lead in the first inning. Brilliant relief pitching by Ernie Johnson, who held the Dodgers to two hits in 8 1-3 innings, helped the Braves to their eighth straight triumph. Danny O'Connell hit a three-run homer and Joe Adcock hit one with one aboard.

HADDIX WINS 15TH

Harvey Haddix won his 15th game for St. Louis Cardinals, beating Philadelphia Phillies 12-3. He struck out eight and collected a double and a triple at the plate. The Cards scored six runs in the seventh, three of them on a bases-loaded triple by catcher Bill Sarni.

Chicago White Sox dropped Philadelphia Athletics into last place in the American League with a 4-2 decision. Bob Keegan pitched the victory, his 13th this season but his first since July 9.

Ned Garver of Detroit threw a four-hit shutout at Boston Red Sox, winning 4-0. Al Kaline hit a three-run homer in the eighth.

Pittsburgh Pirates and Chicago Cubs split a twi-night twin bill at Pittsburgh with Hank Sauer hitting a home run in each game. The Pirates won the first game 8-6 on 13 hits including four by Frank Thomas and Chicago took the second 8-5. Sauer now has 32 homers.

TWO CRAYFISH caught near Taghum by Dave McDonald of Bonnington are pictured here. These small, snail-like creatures are usually between three and four inches long and are abundant in some rivers, especially where the rocks are of a calcareous nature. They shelter under stones or in burrows, which they dig for themselves in the banks and come out at night in search of food.—Daily News photo.

TINLING, SAWYER RINKS TAKE BEG TITLES

VANCOUVER (CP) — Mrs. Dorothy Sawyer's Foxwarren, Man., rink captured the British Empire Games women's curling championship Thursday night by scoring four wins and one defeat in straight knockout competition.

The winning rink consisted of Mrs. Sawyer, skip; Mrs. Kay Lazenby, third; Mrs. Nora Campbell, second, and Mrs. Effie Johnson, lead.

The men's championship was won by Fred Tinling's Vancouver rink. Tinling defeated the Roly David rink, also of Vancouver 12,-6 in the final Thursday night.

The Games bonspiel, first of its kind ever held, attracted some 3500 fans.

WOMAN SPRINTER TO RETIRE

VANCOUVER (CP) — Marjorie Jackson Nelson, who holds all world records for women's sprints, confirmed Friday the announcement by her husband in Australia that she will retire from competition after the British Empire Games.

"We talked it over when we were married last November," she said.

"We are going into business—a sports-radio-electrical shop — in a suburb of Adelaide. A week before I left with the Australian team for Vancouver we agreed definitely that this would be my last competition."

U.S. Team Sweeps Opening Matches

ST. PETERSBURG, Fla. (AP) — Hamilton Richardson defeated Orlando Garrido, 6-2, 6-3, 6-1 Friday to give the United States a sweep in opening day tennis matches against Cuba in the Davis Cup American zone semi-final round. Earlier Straight Clark beat Reinaldo Garrido 6-0, 9-7, 7-5.

In the third set Richardson stormed the net and ended the match by winning six straight games.

JUNIOR BASEBALL ON HOME STRETCH

The following is a revised schedule of the West Kootenay Junior Baseball League which includes games that have been rained out during the season.

The league final standing will be announced following the final scheduled game. At the same time the playoff dates will also be announced.

Tues., Aug. 3 — Mainliners at CYO Giants.

Thurs., Aug. 5—Fruitvale at CYO Giants.

Thurs., Aug. 5—Rossland at Mainliners.

Sun., Aug. 8—Nelson at Rossland.

Mon., Aug. 9 — CYO Giants at Nelson.

Tues., Aug. 10—Mainlers at CYO Giants.

Thurs., Aug. 12 — Fruitvale at Mainliners.

Thurs., Aug. 12—Rossland at CYO Giants.

PHONE 144 FOR CLASSIFIED

SAVING CANADA'S TENNIS FORCES from a total whitewashing, Lorne Main, left, of Toronto, teamed with Chile's No. 1 netter, Luis Ayala, right, to cop the Canadian men's doubles championship at Toronto. The smooth-working pair scored an easy straight set win over the U.S. duo of Andy Paton and Bernard Bartzen.—Central Press Canadian.

Transfers Hit Maddens 8-2

Led by pitcher Keith Harrison, Transfers downed Maddens 8-2 in the Nelson and District Fastball League game at the Civic Recreation Grounds Friday night.

Red Ball started on the mound for the Maddens, but was replaced by Keith Loewen in the sixth.

Jo Hamakawa opened up the game when he was first at bat to slam a home run with a 2-0 lead. Transfers came back into the second frame with a 2-0 lead. Transfers came back in the third to tie the game until Maddens edged forward in the top of the sixth when Gayton broke the tie.

Transfers broke loose in the bottom of the sixth as Joe Vecchio started off with a single, and was followed by brother Mike, who tripled. Coleman ended the frame by knocking a three-bagger to drive in a total of four runs. Transfers finished the scoring in the seventh when Mike Vecchio homered to drive in two runs.

Vecchio was top man at bat for the Transfers with a home run and a triple for four times at bat. For the Maddens it was Jo Hamakawa who homered in the first.

Humes Walk Off With 9-4 Win

The Humes of the Nelson and District Fastball League copped another victory Friday night when they dumped the South Slocan Playmors 9-4 before a fair crowd of fans.

The Humes jumped off to an early lead, crossing the plate four times in the first frame on three hits. They continued the barrage of runs wih three more in the third and then finished with one in the fourth and the final in the ninth.

Morris Renwick had little trouble in gaining the victory as he gave up five hits and found himself in trouble in but one inning, the fourth, when the Playmors crossed the plate for three runs on the strength of Tobiason's triple with two men on.

Renwick struck out five and issued two free passes while Hoodicoff found his control not too good as he walked seven and struck out four.

Golfers Vie for Burns Cup Sunday

Golfers from Metaline Falls and Nelson will vie for the Burns Cup Sunday when they meet in their first of a two-day golf series. Winner will not be declared until September 19, when Nelson golfers will return to Metaline for the second day's play.

Metaline, will be sending along about 30 golfers to compete with Nelson in the event. A point is given the team which wins the first nine holes and one for the one which captures the second round. Another point will also be given for medal play.

Metaline will be defending the trophy this year as they eked out a close victory last season over the Nelson team, which had taken the cup the two previous years.

GIANTS' MORALE RUMORED POOR

NEW YORK (AP) — Whitey Lockman was back on first base for New York Giants Friday night and manager Leo Durocher denied reports of dissension on the National League's leading club.

Lockman, yanked in the middle of Thursday's game by Durocher, engaged in a heated argument with the manager in front of the New York dugout.

Neither man would discuss the incident, but some published reports described the team's morale as "poor."

"Whitey definitely is and will remain my first baseman," Durocher said.

"All we need is a laughing game, 18-2 in favor of us or something like that," Durocher said. "We're in some sort of a tail-off after our winning streak."

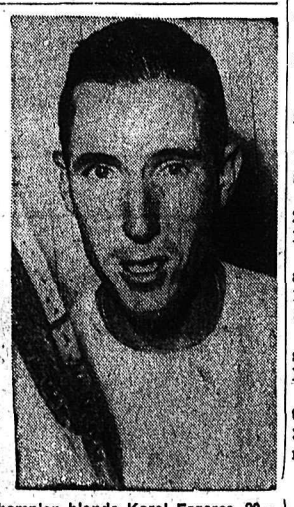

NEW CANADIAN women's champion blonde Karol Fageros, 20, left, of Miami, upset her Texas opponent, Ethel Norton, 28, 3-6, 7-5, 6-4, in the final. She then paired up with Miss Norton to win the ladies' double crown. In the men's singles Texas' Bernard Bartzen, right, ousted Japanese Davis cuppers Miyagi and Komo, for the championship.—Central Press Canadian photos.

THE OUTDOORS

by Nimrod

With the continued drop in the water and the warmer weather, the shad-fly hatch is in full swing. Most of the trout taken in the evenings are crammed with them. The shad-flies hatch during the day right out of the water and during the evening begin to fly around in the thousands. While they appear to dance on the water, they are in reality laying their eggs for next year's crop.

Many people are allergic to the dust from their wings for it causes inflamed eyes and almost a touch of hay-fever. From now on fly-fishermen should be in their element as the shad-flies usually start off the fly-fishing. Several good catches have been reported already and from the number of boats and shore anglers the trout are in for a rough time.

Several different parties have been in to Six-Mile Lakes and the road is in fair shape. The fish are reported as being very small and it takes some scratching to get your limit of eight-inch fish. It might be advisable to change the legal length to six inches if this is the situation as this is apparently not one of the lakes where six-inch fish are legal.

CRAYFISH HERE

I recently picked up a few crayfish at Taghum and upon examining one of them closely clusters of young were to be seen hanging to the underside of it. I had apparently disturbed her while she was spawning. The young appeared to be fully formed but were very tiny and almost transparent.

It may be that I have not been lucky enough to stumble on many "bee-trees" in the past, but recently two have been pointed out to me. These are tame bees, if there is such a thing, which have swarmed and formed their own colony. A lot of people who keep bees have lost some of them from a disease called "foul-brood." It could be that these wild hives harbor "foul-brood" and keep it in circulation. These two were well out of "Bruin's" reach. A bear likes nothing better than a good feed of honey and he will go to any length or any amount of stings to obtain it.

It may not be generally known, but to all those who are interested in maps of this area, good ones may be purchased from the government agent for the sum of 50 cents each plus tax. The two which cover this area are Nelson map No. 4B, and Rossland map No. 4A. These are very descriptive and have nearly all of the trails, lakes and creeks marked. Many of the old mining trails which were built in the early days have all but disappeared in the underbrush. The only time that some of them are re-opened is when a fire breaks out in the area or when mining claims are being worked. It would take a lot of work to re-open some of them to make many of the mountain lakes accessible to the angler.

BABY PORCUPINE

On a recent trip over some of the limits of the Burns Lumber Company, J. Murray picked up a baby porcupine. Which one of you has the most quills now, John?

For those who have in mind an automatic shotgun, one company has an entirely new model on the market. At present it is only being made in a 12-gauge and is equipped with a plug to conform to the law while hunting.

I note that some thought is being given to introducing Pacific salmon into some of the Great Lakes. It would certainly appear as logical to assume that some of the Atlantic salmon or Pacific Steelhead could be introduced to the Arrow Lakes or Kootenay Lake. The Atlantic salmon and the Steelhead do not die after spawning but return many times to the rivers of their birth. These would appear not unlike our own salmon which spawn in the rivers and return to the lakes.

Be a sportsman. Live up to the rules and regulations of the game.

NIMROD.

UBC OARSMEN EYE CRACK BRITISH ROWING CREW

By PETER MURRAY
Canadian Press Staff Writer

VEDDER CANAL, B.C. (CP) — Eight youthful Canadian oarsmen with a flair for doing the impossible are counting on doing just that Wednesday when they meet the Thames Rowing Club of England in the feature eights race in the rowing events of the British Empire Games.

With only the two teams in the event, their pre-race rivalry has been the high spot of twice daily workouts on the canal.

Spectators ask these questions: How good is the virtually untried University of British Columbia crew? Does it stand a chance against the precision rowing of the polished English crew?

Frank Read of Vancouver, hard-driving coach of the Canadians, put his charges through a strenuous workout Friday morning.

Read appeared satisfied with the crew's 3:15 showing over the first 1000 metres, but said they didn't have enough finishing kick.

British Cricket

LONDON (Reuters) — Cricket results in Britain Friday:

Essex 124 and 109. Surrey 233 for 9 declared and 4 for 0. Surrey won by 10 wickets.

Derbyshire 272 and 55 for 4. Yorkshire 119 and 207. Derbyshire won by 6 wickets.

Sussex 105 and 158 for 3. Lancashire 225. Match drawn.

Worcestershire 323 and 128. Middlesex 244 for 5 declared and 210 for 2. Middlesex won by 8 wickets.

Hampshire 224 for 8 declared and 136 for 6 declared. Glamorgan 210 and 29 for 9. Match drawn.

Pakistan 287 for 9 declared and 263 for 6 declared. Somerset 255 and 175 for 3. Match drawn.

Warwickshire 261 for 6 declared and 111 for 1 declared, Scotland 161 and 148. Warwickshire won by 63 runs.

Kent 238 and 127, Northamptonshire 159 for 9 declared and 198. Kent won by 8 runs.

Nottinghamshire 224 and 247 for 6 declared, Leicestershire 126 and 327. Nottinghamshire won by 18 runs.

LONDON (CP) — Bedside telephones are to be installed in single rooms at Willesden General Hospital, connecting patients with the nurses' room.

NEW GASOLINE ADDITIVE BOOSTS ENGINE POWER

Report Power Gains as high as 15%

In the engines of most cars on the road today, there is a reservoir of power never used—power locked in by carbon and lead deposits.

But now, according to scientists at the Shell Oil Company, a new gasoline additive, blended into Shell Gasolines and sold under the trademark TCP, is neutralizing these deposits and giving power gains up to 15%.

Two-way Power Loss

In combustion chambers these deposits glow red hot and set off the gasoline-air mixture before the piston reaches its proper firing position. Engineers call this pre-ignition. Power is held captive—the full power of the engine is never realized.

These same deposits—the engineers say—also form on spark plugs, where they cause the spark plugs to short-circuit and misfire. They point out that this pair of power-wasters, pre-ignition and spark plug misfiring, is the greatest cause of power loss today.

TCP Frees Captive Power

Shell Gasolines with TCP, Shell engineers report, put this captive power back to work, boosting engine power as much as 15%. Shell engineers explain it this way:

"TCP additive keeps deposits from becoming red hot—and therefore stops pre-ignition. It also makes the deposits non-conductive and ends spark plug misfiring."

The engineers say that Shell Gasolines with TCP act so quickly that a motorist will feel that his engine has had a tune-up before he's finished the second tankful. But Shell warns that since deposits constantly accumulate, there is only one way to maintain the increase in power—continued use of TCP. They call TCP the greatest gasoline development in 31 years. Shell Premium and Regular gasolines with TCP are available only at Shell Dealers.

NOW GET BOTH SHELL GASOLINES WITH TCP

The Greatest Gasoline Development in 31 Years

SHELL

LI'L ABNER

HENRY

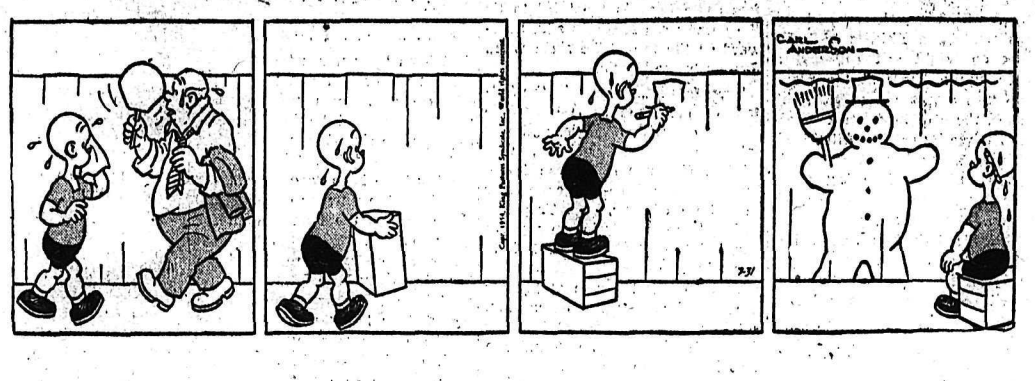

LONE RANGER

BLONDIE

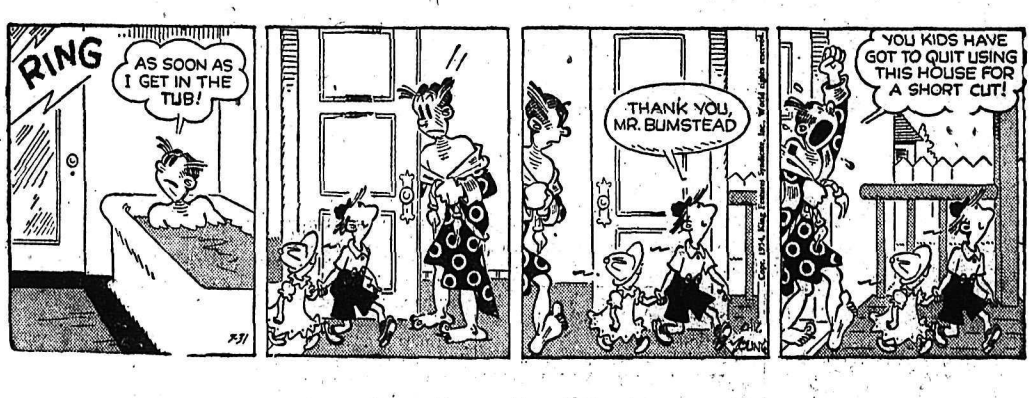

SECRET AGENT DONALD DUCK

BUZ SAWYER

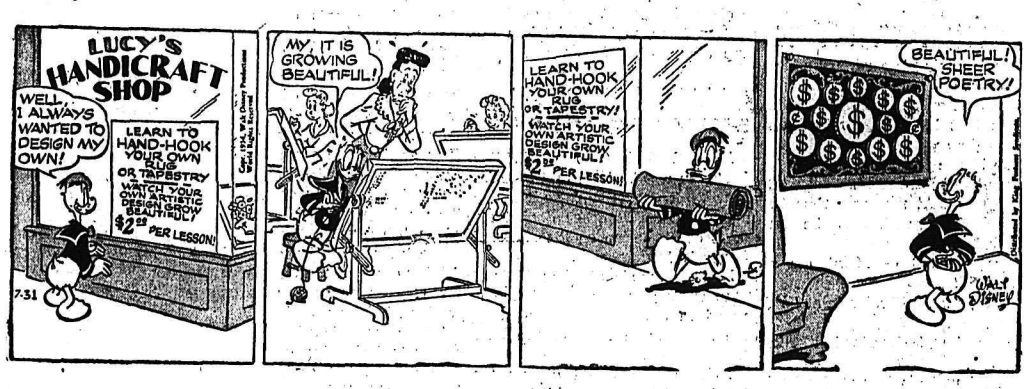

JIGGS

STOCK QUOTATIONS

The Daily News does not hold itself responsible in the event of an error in the following lists.

TORONTO STOCKS

CLOSING PRICES

MINES	
Acadia Uranium	.15
Akaitcho	.78
Amal Larder	.14
American Y K	.11½
Armistice	.12
Aunor	2.25
Bagamac	.14
Barymin	1.97
Base Metals	.16
Bevcourt	.18
Bobjo	.24
Bralorne	3.75
Broulan	1.50
Brunswick	10.50
Buff Can	.16
Califfan	.14
Campbell R L	8.00
Cariboo Gold	.70
Castle Treth	2.70
Central Porc	.16
Chesterville	.36
Chimo G	1.36
Cochenour	1.00
Coniaurum	.48
Cons Mining & Smelting	28.00
Conwest	3.00
Croinor	.18
Delnite	1.08
Detta R L	.14¾
Dome	16.65
Donalda	.40
Dyno	.86
East Malartic	2.55
East Sullivan	3.99
Eastern Metals	.78½
Elder Gold	.62
Eureka	.85
Falconbridge	18.95
Frobisher	4.85
Geco	9.95
Giant Yel	8.40
God's Lake	.71
Goldcrest	.10
Hasaga	.18
Hollinger	17.25
Horner Y K	.16
Hudson Bay	46.00
Inspiration	2.11
Int Nickel	43.85
Jellicoe	.17¼
Joliet Que.	.54
Kerr Addison	18.50
Kirkland Lake	.40
Labrador	10.15
Lake Dufault	.68
Lakeshore	6.40
Lake Wasa	.26
Lamaque	3.90
Leitch	.72
Lexindin	.10
Lingman (new)	.14
Louvicourt	.20
MacLeod Cock	2.00
Madsen R L	1.80
Malartic G F	1.60
Marcus G	.13½
McIntyre Porc	63.00
McKenzie R L	.39
Mining Corp	15.50
Negus	.10½
New Bidlamaque	.35
New Goldvue	.14
New Kelore	.14½
New Larder U	.91
Nipissing	2.25
Noranda	72.50
Normetals	2.75
O'Brien	.80
Orenada	2.18
Pamour	.75
Paymaster	.51
Pickle Crop	1.18
Pioneer	2.13
Placer Devel	27.85
Powell Rouyn	.65
Quebec Lab	.14
Queenston	.26
Quemont	18.15
Radiore	.92
Roche L L	.12
San Antonio	1.50
Sigma M	5.70
Silvermiller	1.06
Siscoe	.36
Steep Rock	7.65
Sudbury Cont	.16
Surf Inlet	.13
Sylvanite	1.19
Teck Hughes	2.18
Tombill	.43
Torbrit	1.49
Trans Cont Res	.31
Upper Canada	1.22
Ventures	18.65
Violamac	1.65
Waite Amulet	12.85
OILS	
Anglo Can	4.55
A P Consolidated	.28
B A Oil	25.00
Calgary & Edmonton	11.75
Cdn Atlantic	3.45
Central Leduc	1.36
Chemical Research	2.65
Commonwealth Pete	4.15
Del Rio	1.15
Federated Pete	3.30
Home	7.05
Imperial Oil	33.25
Inter Pete	21.50
Kroy	1.03
Mid Cont	.49
Nat Pete	1.60
Okalta	1.30
Pacific Pete	1.15
Royalite	11.37
Roxana	.14
United Oils	.86
INDUSTRIALS	
Abitibi	23
Algoma Steel	42½
Aluminum	67
Argus	18⅝
Atlas St	12¾
Beattie Bros	7½
Bell Telephone	44¾
Brazilian	8
B C Electric 4s	92
B C Electric 4¾s	1.02
B C Forest	7½
B C Packers A	15
B C Power A	22½
Building Products	44
Can Cement	122
Can Packers B	37½
Can Steamships	24½
Canadian Breweries	26½
Canadian Canners	26½
Canadian Car & Fdy	23¼
Canadian Car & Fdy A	23¼
Canadian Celanese	18¾
Canadian Dredge	70
Canadian Pacific Rly	26
Cons Mining & Smelt	28
Dist Seagram	31⅜
Dom Foundries	1⅜
Dom Steel & Coal B	11¼
Dom Stores	27½
Dom Tar & Chemical	8¾
Dom Textiles	7½
Dom Magnesium	14½
Famous Players	25
Fanny Farmer	25⅜
Ford A	94
Gatineau	26⅝
Gen Steel Wares	12
Gypsum Lime	42
Imperial Oil	33¼
Imp Tobacco	9½
Int Metals	34¾
Int Nickel	43⅞
Int Pete	21½
Laura Secord	16½
Loblaw A	46⅛
Loblaw B	62
Maple Leaf Milling	9½
Massey Harris	8⅛
McColl Frontenac	32¾
Moore Corp	29⅝
Nat Steel Car	25
Page Hershey	66¼
Powell River	37
Power Corp	43
Russ Industries	15½
Shawinigan	50¼
Sicks Brew	30
Simpsons A	21⅜
Steel of Canada	37
Standard Paving	23⅜
United Corp A	15
United Steel	14
Western Grocers A	38½
Weston George	46¾
Winnipeg Gas	10⅝

Vancouver Stocks

MINES	
Beaver Lodge	.46
Bralorne	3.80
Cariboo Gold	.74
Giant Mascot	.44
Golconda	.16
Highland Bell	.40
Pend Oreille	4.75
Pioneer Gold	2.19
Premier Border	.3½
Quatsino	.13½
Reeves MacDonald	1.50
Sheep Creek	.65
Sherritt Gordon	4.20
Silver Standard	.75
Western Exploration	.45
Western Tungsten	.65
OILS	
Anglo Canadian	4.50
A P Consolidated	.25
Calgary & Edmonton	11.75
Commonwealth	4.10
Home	7.00
Mercury	.7½
Okalta Com	1.20
Peace River Gas	4.00
Royalite	10.75
Vanalta	.18½
Vulcan	.25
INDUSTRIALS	
Int Brew B	4.70

The lively delicious flavour refreshes you and you'll find the good smooth chewing makes most things you do seem easier. Enjoy chewing refreshing, delicious Wrigley's Spearmint Gum every day. 488

Market Trends

NEW YORK (AP) — The week closed Friday with a lively advance that sent it up to its fourth straight high mark.

Steels and aircrafts were leaders in the rise and were helped along by many individual issues plus utilities, railroads, oils, coppers, rubbers, radio-televisions, atomic issues, shipbuilding shares, and some sugars.

The Associated Press average of 60 stocks went up 60 cents at $133.20, the fourth straight high mark going back to Oct. 22, 1929.

TORONTO (CP) — Industrials and golds ended with 1954 highs. Base metals advanced.

Thirty-three stocks in all climbed to 1954 highs during the day while five slipped to new lows. The losers were almost all concentrated in western oils.

ON THE AIR

CKLN PROGRAMS ... 1240 ON THE DIAL

SATURDAY, JULY 31, 1954

(Pacific Daylight Time)

7:00—News
7:05—Early Bird
7:30—News
7:35—Rise 'n Shine
8:00—News
8:10—Sports News
8:15—Hits and Encores
8:30—Breakfast Bands
9:00—Western Serenade
9:15—Saddle Serenade
9:30—Stamp Club
9:45—Robin Hood's Bike Contest
9:50—Pops Parade
10:00—Serenade
10:45—News
11:00—Pops Parade
12:00—Today in History
12:05—Consumer's Corner
12:15—Sports News
12:20—News
12:30—A Touch of Greasepaint
1:00—Portraits in Sound
1:30—Musicale
2:00—Ballet Club
3:00—News
3:10—Ken Griffin
3:15—British Empire Games
6:30—News
6:35—Musical Program
7:00—Prairie Schooner
7:30—Saturday Playhouse
8: —Serenade for Strings
8:30—BEG Report
9:00—Post Mark U.K.
9:30—Saturday Serenade
10:00—News
10:15—Dance Time
10:30—Sports Roundup
10:45—Starlight Ballroom
11:00—Around the Town
12:00—NEWS Night Cap

SUNDAY, AUGUST 1, 1954

8:00—Sunday Morning Music
8:30—Chamber Music
9:00—Overseas News
9:15—News
9:30—Concerto
10:00—B.C Gardener
10:15—Mr. McGarrity's Garden
10:30—Songs of Praise
11:00—This Is My Story
11:30—Religious Period
12:00—World Music Festivals
1:30—Critically Speaking
2:00—Stringalong
2:30—Lord Alexander
3:00—News
3:05—Ask the Weatherman
3:12—Weather
3:15—U.N. on the Record
3:30—Music I Like
4:00—The People's Church
4:15—All Aboard for Adventure
4:30—Once Upon a Tune
5:00—Hour of Decision
5:30—Canada at Work
5:50—News
6:00—Summer Stage
6:30—Canadian Scene
7:00—News
7:10—Weekend Review
7:20—Our Special Speaker
7:30—Little Symphonies
8:00—Winnipeg Sunday Concert
9:00—Summertime
9:30—Vesper Hour
10:00—News
10:15—The Life of Paganini
10:30—Music Diary
11:00—"NEWS" Night Cap

CBC PROGRAMS

SUNDAY, AUGUST 1, 1954

(Mountain Standard Time)

8:00—Sunday Morning Music
8:30—Chamber Music
9:00—BBC News
9:15—Songtime
9:30—Concerto
10:00—B.C. Gardner
10:15—Mr. McGarrity's Garden
10:30—Songs of Praise
11:00—News
11:03—Capital Report
11:30—Religious Period
12:00—Invitation to Music
1:30—Critically Speaking
2:00—Stringalong
2:30—Lord Alexander
3:00—News
3:05—A the Weatherman
3:12—Weather Forecast
3:15—U. on the Record
3:30—Music I Like
4:00—Sunday Chorale
4:30—Once Upon a Time
5:00—Spring Concert
6:00—Summer Theatre
6:30—Canadian Scenes
7:00—News
7:10—Weekend Review
7:20—Our Special Speaker
7:30—Little Symphony Orchestra
8:00—Winnipeg Sunday Concert
9:00—Summertime
9:30—Vesper Hour
10:00—News
10:15—The Life of Paganini
10:30—Music Diary

MONDAY, AUGUST 2, 1954

7:00—Fisherman's Broadcast
7:15—Musical Minutes
7:30—News
7:35—Musical Minutes
7:45—Morning Devotions
7:55—March Past
8:00—News
8:10—Here's Bill Good
8:15—Breakfast Club
8:45—Anything Goes
9:00—BBC News
9:15—Aunt Lucy
9:30—Laura Limited
9:45—Music Shop
10:00—Morning Visit
10:15—Elwood Glover
10:45—Musical Program
11:00—A Man and His Music
12:15—News
12:25—Showcase
12:30—B.C Farm Broadcast
12:55—Five to One
1:00—Afternoon Concert
2:30—Trans-Canada Matinee
3:15—Siesta Time
3:30—Closed Circuit
3:45—News Bulletin
3:48—B. C. Roundup
4:15—Tempos for Two
4:30—The Pobble From Pluto
4:45—Children's Program
5:00—Current and Choice
5:15—Chansonnettes
5:40—International Commentary
5:45—News and Weather
5:55—Have You Heard?
6:00—Int. Concert
7:00—News
7:15—News Roundup
7:30—BEG Report
8:00—Chris Gage Show
8:15—Win's Showplace
8:30—BEG Actuality
9:00—Bob McMullin Show
9:30—Let's Square Dance
10:00—News
10:15—Emma Castor
10:30—BEG Report

DAILY CROSSWORD

ACROSS

1. Large pulpit
5. Hillside dugout
9. Arrogant
10. Bearings
12. Rave
13. Send away
14. The Scriptures
16. Enemy scout
17. Dutch portrait painter
18. River (Chin.)
19. Influence
22. Coagulated part of milk
24. Gay
25. Utter
26. Fourth caliph (poss.)
27. Vitreous
28. King of Bashan (Bib.)
29. Persia
30. Cuckoo
31. Those who rig ships (naut.)
35. Disencumbered
37. Portico
38. Gourd-like fruit
39. Call
40. A groom (India)
41. Gasp for breath

DOWN

1. Sandarac tree
2. The —— Lisa
3. Slaughter
4. Old Dutch (abbr.)
5. Accumulate
6. Storage place
7. Issues again
8. Gives inspiration
9. For
11. Timid
13. Girdle
15. Lace-like
19. Wine receptacle
20. Grave offenses (Law)
21. Coldly
22. Chinese city
23. Arid
25. Scoria of a volcano
27. Grating
29. Goddess of peace
30. Fortify
32. Boy's jacket
33. Put to flight
34. Perched
36. Doctor (humorous)
39. Spanish (abbr.)

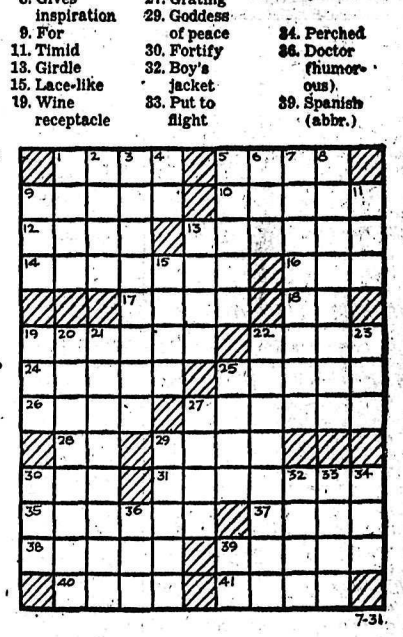

DAILY CRYPTOQUOTE—Here's how to work it:

A X Y D L B A A X R
is L O N G F E L L O W

One letter simply stands for another. In this example A is used for the three L's, X for the two O's, etc. Single letters, apostrophies, the length and formation of the words are all hints. Each day the code letters are different.

A Cryptogram Quotation

S K A F W F F N A U W M H L W N Q - L H W O I K A U P A U S.

Yesterday's Cryptoquote: THE MANY MAKE THE HOUSEHOLD BUT ONLY ONE THE HOME—LOWELL.

Goods Exchanged for Vacation Money Here

HELP WANTED

National Organization

HOUSEHOLD word everywhere. Famous for selling on easy credit. Now organizing Trail for a direct selling campaign. New electrical unit needed by every home. Sells for $24.95. Can be sold $1 down, $1 per week.

To men who are sincere and will work we can offer excellent earnings on a commission basis. We require salesmen, also crew managers. Apply

PEOPLE'S Credit Jewellers LTD.
B, 973 ELDORADO ST.
Trail, B.C.

APPLICATIONS WILL BE ACCEPTED by well-established company for neat-appearing man with car to service customers in organized district. Above average earnings year round. State qualifications, age, and marital status in first letter. Apply Box 7015, Nelson News.

WANTED: STENOGRAPHER FOR 1 or 2 weeks, preferably with legal experience, to work part time at Balfour, in exchange for use of fully modern, completely equipped cottage at Rainbow Resort. Phone Balfour 13.

DUE TO INCREASED BUSINESS, the Fuller Brush Company requires two full-time men in East Kootenay Districts. Married men preferred. Apply D. E. Sergent, 206 Morgan St., Nelson.

ACTUAL JOBS IN CANADA, U.S., S. Am., Europe. To $15,000. Travel paid. Write Emp. Info. Center, Room C-93, 316 Stuart St., Boston

MAN WITH TRUCK WANTED, TO haul lumber by contract. Apply Box 2132, Daily News.

HELP WANTED—FEMALE

LEARN HAIRDRESSING
Woman wanted. Greater opportunity. Better pay. Pleasant work. Catalogue free. — Write MANUEL HAIRDRESSING SCHOOLS
326A 8th Avenue, Calgary
Branches: Winnipeg, Regina, Saskatoon and Edmonton.
Canada's National System.

CLERK-STENOGRAPHER, EXperienced in general office routine, initiative very essential. Duties to commence immediately. Salary based on experience. Apply in wirting, giving references, to Secretary-Treasurer, School District No. 1, Fernie, B. C.

LADY TO CARE FOR CHILD while mother works, some housework. Box 7298, Daily News.

SITUATIONS WANTED

EXPERIENCED CARPENTER DEsires work. Own tools. Will take contract or day work. Repairs or new. Can give satisfactory estimating. Phone 465-L.

DUTCH MARRIED COUPLE, FARmers, family, will take care of children permanently. Excellent care. Mr. and Mrs. Zylstra, Blewett, Box 2311, Daily News.

LOG OR POLE HAULING, BY contract. John Evin, Brilliant, B.C.

ODD JOBS DONE IN SPARE time and weekends. Ph. 1442-R.

IF BUILDING A NEW HOME OR remodelling then phone 434-X-2

FOR SALE MISCELLANEOUS

CLOSE-OUT SALE
1 oak desk, drop-front, $15; 1 occasional chair, wine, $9; Coleman gas radiant; 1 Renown oil range, $99; 1 hall table, $7; 1 3-shelf natural end table, $5; solid maple kitchen table, porcelain top, $7.50; 1 studio louneg, $25; 1 guitar, $15; 2 canvas deck chairs, $1.75 each; 1 sewing stool, $5; electric kettle, $7.50; kitchen scale, $2.75; table lamps, $1 up; complete aluminum camp kit, $4.50; Coleman 2-burner camp stove, $9.95; oil heater, $25; Fawcett oil heater, $35; Winnipeg couch, $5; clothes drying racks, $2.95; breakfast nook set, $9; outboard motor, $30; camp cot, $3; spring-filled mattress, $12; camp stoves, $10; wooden bunk beds, $9.95 set; canner $1.00; ice-boxes, $10.
CUTLER'S
New and Used Furniture
303 BAKER ST. PHONE 47

DEALERS IN ALL TYPES OF used equipment, mill, mine and logging supplies; new and used wire rope, pipe and fittings, chain, steel plate and shapes. Atlas Iron & Metals Ltd., 250 Prior St., Vancouver, B. C. Phone PAcific 6357.

WARDROBE TRUNK, EASY SPINdry, Sealers, Small Oil Stove, Coal oil stove with oven, Electric and gas irons, Camp Stove, Books. Sell or trade on frig or livestock. Box 2243, Nelson Daily News.

35 M.M. RELOADS, GUARANTEED fresh. 36 exp. P.X. 78c, 3 for $2.10, Cash or money order, prompt shipment. Pettitt Photos, Castlegar.

FOR SALE: GAS RANGE, GUERNey, with Harper Burners, two cylinders, regulator and tubing. Phone Kinnaird 4221 or write box 121.

FOR SALE: CHESTERFIELD Chair in good condition. Color, maroon, price $15. Apply 317 2nd St.

NEW CHAIN CINCHES, 25 ONLY AT THIS PRICE. EACH $4.
COLUMBIA TRADING
902 FRONT STREET, NELSON

STORE EQUIPMENT, REASONable. Apply L. W. Embree, Kinnaird, B. C.

WOOD AND COAL STOVE FOR sale, good condition. 610 Mill St., phone 386-X.

(Continued in next column)

FOR SALE MISCELLANEOUS (Continued)

WESTINGHOUSE ROASTER oven and small dresser. Call 436-L-3.

RASPBERRIES. PICK YOUR own, 15c per lb. Apply Serres, Harrop.

UTILITY TABLES, PRESSURE cooker, canary cage. Apply 807 Baker St., or ph. 487-R.

PIPE — FITTINGS — TUBES — special low prices' Active Trading Co 935 E Cordova St Vancouver

KEROSENE REFRIGERATOR FOR sale, $259.50. Apply Box 7495, Daily News.

TENT, ABOUT 12X14, IN GOOD shape, $20. Phone 981-L.

USED 9X12 RUG FOR SALE, $25. Phone 330-L.

GOOD TOP SOIL. NO ROCKS OR sods Hand-loaded. Ph. 1474-Y.

MICRONIC HEARING AIDS — Write PO Box 39 Nelson, B.C

PROPERTY, HOUSES, FARMS ETC., FOR SALE

ATTRACTIVE BEACH LOTS FOR SALE
1—On sheltered bay at Kootenay Bay. 100 or 200 feet. Price: $100 Down, Balance $25.00 a Month.

FINE HOME — 4 BEDROOMS
2—Large living room, den, open fireplace. Oak floors, upstairs and downstairs. 3 garden lots. Good residential location. — Some terms. Price **$13,000**

18-ACRE FARM, HOUSE ETC. PROCTOR
3—Good water supply. Would make good chicken farm. Price **$4400**
$500.00 Cash Will Handle.

SEVERAL HOMES ON NORTH SHORE
4—Opposite ferry. — Terms.
$5800 to **$6800**
Also a Brand New Home. Oil heated, wall to wall carpet. Floor plan at our office. Immediately opposite local ferry. Terms.
Price **$14,000**

FAMILY HOME
5—2-storey house, older type. Cement foundation; two good lots. Price **$4400**
$1000.00 Cash to Handle, Balance Easy Terms.

SMALL HOUSE AT PROCTOR
6—Ideal for pensioner. To close an estate price greatly reduced. Price **$2750**
Or with some furniture **$3250**

FOR SALE LADIES MILLINERY, ACCESSORIES, BUSINESS
7—Hats, scarfs, etc. Baker Street location. Price **$1800**
Plus Stock about $1800.00. Doing about $9000.00 Gross a year.
Low Rent.

SEVERAL REVENUE PROPERTIES
8—Priced from
$6500 to **$11,500**
Also one at $42,000.00
This last has several suites rented at $75.00 a month.

GOOD FAMILY HOME
9—3 bedrooms. Must be sold. — Good terms. Price reduced to **$5750**

DON'T MISS THIS OLD ESTABLISHED ROOMING HOUSE
10—Close in. Earning about $200 a month. PRICE: May now be purchased for $2000.00 down and $100.00 a month.

GROCERY STORE
11—Includes store building with very nice 3-bedroom apartment. Doing a nice family trade. Approximately $2500.00 to $3000.00 monthly. Price **$18,500**
Plus Stock at Inventory.

C.W.Appleyard & Co. Ltd.
Real Estate
Fire, Car and General Insurance
Established 42 Years
392 Baker St. Phone 269

FOR SALE: SMALL 4-ROOM house. Living room, kitchen, two bedrooms, Pembrook bath. New roof, and siding. 2 blocks from Baker St., $3500. Phone 1254-L evenings, or apply No. 8 Government Road.

A REALLY NICE 6-ROOM HOUSE recently built, 207 High St. Double plumbing, hot water heating, oak floors, fireplace, full basement. Attached garage. Phone 388-Y evenings.

FOR SALE: APPROX. 2½ ACRES with building suitable for duplex cabin or 4-room home on No. 3 highway, 6 miles west of Nelson. Lights, water and propane gas. Apply 2292, Daily News.

HOUSE AND TWO LOTS IN YMIR for sale or trade for property near Nelson. Box 2121, Nelson News

(Continued in next column)

PROPERTY, HOUSES, FARMS ETC., FOR SALE (Continued)

WARD STREET
One of the Better Homes. Newly decorated and in excellent condition. Corner location and close in. L.R., D.R., B.R., kitchen and utility room on main floor, with 3 large B.R. and bath upstairs. Easily made into TWO S.C. Suites. Full basement with H.A. furnace. Price **$9500**
With Good Terms.

SIXTH STREET
Very nice TWO B.R. Bungalow, wired for elec. range. Full high basement good for two more rooms. Side entrance. — Two lots. Terms. Price **$8500**

ROBSON STREET
Large Family Home of EIGHT large rooms and two bathrooms. Full basement and furnace. — Four lots. This is a good TWO family home, or can be made into four suites. Two kitchens.

INNES STREET
THREE B.R. Home on three lots, corner location, close to bus line. Full basement and furnace. Price includes gas range and tanks. Price **$6500**
With $1500 Cash.

HARROP FARM
40 acres with about 20 cultivated. All fenced with long lake frontage. Four B.R. Home on full concrete foundation and all city conveniences. Wired for range. Close to school and ferry. Barn, chicken house, woodshed and machine shed. Terms. Price **$9000**

HUNTING, FISHING LODGE
Nine Acres at Queen's Bay, overlooking the lake and above highway. 500 feet lake frontage. 8-roomed house with five on main floor, completed with bathroom, basement and furnace. Nice lawns, garden and large orchard of mixed fruit. Stable and small greenhouse. All city conveniences, and furnished at **$9000**
Terms.

NORTH SHORE HOME
About nine miles east. 1½ acres with modern three B.R. home and small lakeshore frontage. This house is in splendid condition, grounds need some work. Has been a show-place when owner was able to attend to same. For further particulars and appointment, phone this office. **$8500**
Terms.

1.6 ACRES
Adjoining city limits. 30 x 30 stone building with galvanized roof. Water piped on. Light and telephone available. Good terms. Price **$2000**

4 BEDROOM HOME CLOSE IN
Needs some repair; can be bought at a price at which you can afford to make repairs. Call at the office for particulars.

INNES STREET
4-roomed cottage. Bath, basement. Two nice lots. Terms. Price **$4500**

McHARDY Agencies Ltd.
AGENTS FOR WAWANESA MUTUAL INSURANCE
Phone 135 — Eves., 290-Y

FOR SALE
2 BEDROOM BUNGALOW
For immediate occupancy. Very attractive, beautiful grounds. Modern in every respect. Curved living room ceiling, hardwood floor. L-shaped bedroom; additional bedroom in basement. One of the nicest homes in the city. Terms. Price **$11,500**

ONE ACRE LOT
Adjoining the city limits. Electric light line and water system on street adjoining. Price **$800**

SUMMER CAMP
The best buy on Kootenay Lake. Solidly, well built bungalow. Living room, kitchen, bedroom, bathroom, etc. $1500 worth of modern furniture thrown in —also boat. A real bargain at **$4500**

2 CORNER LOTS AND 1½ STOREY 4-BDRM. DWELLING
Bathroom downstairs. — Full basement, including garage. Price **$7200**

5 ROOM COTTAGE
Kitchen, living room, 3 bedrooms, bathroom. .66 acres clear, few apple trees. Built within the last 6 years. Brick siding; oil heated.

P. E. Poulin
BOX 130 PHONE 70
Nelson, B.C.

FARM FOR SALE: CHEAP FOR cash. A. Harmotney. Apply at Pete Rezansoff's place. Glade. B. C.

(Continued in next column)

PROPERTY, HOUSES, FARMS ETC. FOR SALE

A Golden Opportunity To Own
A FAMILY HOME
In Fairview.

EXCELLENT THIRD STREET LOCATION
Three level lots in lawns, garden and lovely trees.

ALL SPACIOUS AND BRIGHT ROOMS. Has entrance hall, living room with fireplace, dining room, kitchen with modern sink unit and built-in cupboards, two bedrooms and bathroom down. Two bedrooms, a sewing room and trunk space upstairs. Full basement, concrete foundation and floor, piped hot-air furnace, stoker, washtubs and fruit room.

Tremendous Value at
$11,750

Terms to be arranged with purchaser. For full particulars and appointment to view,

T. D. Rosling
Real Estate and Insurance
568 Ward St. Phone 717

4-ROOM, UNFINISHED HOUSE, full basement, on 7th Avenue, Castlegar, $2500. Terms can be arranged. Apply P. Gretchin, Box 354, Castlegar, or for appointment, phone Thrums 4-D.

NEW LAND IN SECOND GROWTH timber. Good for wood business. 68 acres at Bonnington, good road. Cheap for cash. 801 6th Street, or phone 1273-R, Nelson.

4-ROOM HOUSE ON 17 ACRES. Outbuildings, garden and orchard. Price $2400, terms. Apply Mrs. W Vance, Crawford Bay.

FOR SALE: ATTRACTIVE MODernized home on North Shore. Beautiful view, suitable for veteran's holding. Phone 1740.

FOR SALE—5-ROOM COTTAGE at Balfour. Choice beach frontage. Price $4200. Apply Mrs. J. M. Pollock, East of Balfour Wharf.

FOR A QUICK SALE FOR CASH, house with 3 lots and garden. Phone 510-X.

FOR SALE: LOVELY FAMILY home, central location. Box 2036, Daily News.

NEW MODERN HOME. NO REASonable offer refused. Ph. 2118-R, Trail.

4-ROOM COTTAGE FOR SALE. Phone 214-R.

4-BEDROOM HOUSE, CLOSE IN. Cheap for quick sale. Ph. 1494-Y.

MACHINERY

BONDED
USED EQUIPMENT
From Your
"CATERPILLAR"
DEALER

GUARANTEED PERFORMANCE on all Finning used equipment. Don't guess . . don't gamble . . get full details from your nearest Finning store now!

"Cat" D4, 1944, LaPlante Choate hyd. angledozer, Hyster winch. We have repaired this tractor, it's ready to roll. Bonded Buy, f.o.b. Cranbrook. FT-1263. **$6350**

"Cat" D4, 1943, LeTourneau cable dozer, Hyster winch, auxiliary. Certified Buy, 15-day warranty, f.o.b. Nelson. FT-1447. **$4500**

Int. TD-9, 1949, Smith hyd. angledozer, Carco winch. Buy and Try, f.o.b. Nelson. FT-1259. **$6500**

Write for Free, Illustrated Used Equipment Bulletin
BUY WITH CONFIDENCE AT
FINNING TRACTOR & EQUIPMENT CO. LTD.
Phone 930 — Nelson
Phone 61 — Cranbrook

FOR SALE
CONCRETE BLOCK MACHINERY
At a Fraction of the Cost of New Machinery
(1) Semi-automatic Vibration Pack Block Machine and pallets. Production Capacity: 4000-4800 8" blocks per day. Equipped to make 4"-8"-12" Building Blocks and Chimney Blocks. In first class condition.
(2) One manually operated Multiplex Combination Machine and pallets. Produces two 8" blocks per cycle or one chimney block. An ideal machine for a small town operator.
(3) Three manually operated Multiplex Chimney Block Machines.
(4) 220-Volt, 60-cycle Electric Motors and other miscellaneous equipment.
Address Enquiries to
Box 7233 Daily News

POWER SAWS
Used and Reconditioned
I.E.L. Power Saws
Priced for Quick Sale
SINNERUD TRUCK & TRACTOR LTD.
Phone 1030

FOR SALE: 1 8-TON COLUMBIA trailer. 1 Feed Works for mill, 15m-18m per shift. 1 6x15 planer ball bearing side heads, round top and bottom heads. 3 sets of heads and knives.

FOR SALE: SAWMILL, EDGAR Diesel Power Unit. Thirty thousand capacity. Come and give an offer. No more timber. J. P. Lowenberg, Box 18, Slocan City.

(Continued in next column)

MACHINERY

DIESEL-GENERATOR SETS
Rebuilt and Guaranteed

11 - 15 KW, 1 or 3 phase	$1550
7 - 20 KW, 1 or 3 phase	2000
20 - 30 KW, 3/60 /127/220 or 440	2800
2 - 50 KW, 3 phase, 220 or 440	3800
1 - 60 KW, 3 phase, 220 or 440	4500
1 - 300 KW, 3 phase	15,500

STAR MACHINERY COMPANY
241 Lander Street
Seattle, Washington
EL-0760

FOR SALE: ½ YARD SHOVEL, suitable for gravel pit, also Diesel power units, cats, winches, etc. Bayes Ltd., 1016 S.W Marine Drive, Vancouver, or Cranbrook, B C.

BUSINESS OPPORTUNITIES

COFFEE SHOP FOR SALE BEside government-maintained View Point. Beautifully decorated. Ideal for liquor licence. Cabins, dancehall. For further information, write Box 291, Nelson, or phone 694-L.

SMALL GROCERY AND CONFECtionary business for sale. Good location. Apply 1103 Hall Mines Road.

FOR SALE: WELL ESTABLISHED millinery and accessories business downtown location, Nelson. Apply 7089, Daily News.

LIVESTOCK, POULTRY AND FARM SUPPLIES, ETC.

WE HAVE A QUANTITY OF partly grown cockerels to be raised for meat. Heavy or light breeds. Also pullets of all ages in white rocks, white leghorns, new Hampshires and crosses. The Appleby Poultry Breeding Farm, Mission City, B. C.

AUTOMOTIVE MOTORCYCLES, BICYCLES

FOR SALE: SMALL ALUMINUM sleeper trailer, factory-made. Accommodations for four. Just the thing for your holidays. Phone 694-L or apply 206 High St.

1938-'50 FORD SEDAN, CHASSIS 1938. In 1950 new motor, new hydraulic brakes installed, complete rewiring done. Price $265. Box 4108, Daily News.

FOR SALE: 1938 CHEV. RECONDItioned engine, new tires, radio, heater, $200. See Denison, Room 18, Strathcona Hotel.

1951 PONTIAC 4-DOOR SEDAN. Excellent condition. One owner. Must be seen to be appreciated. Sacrifice. Phone Ned 1035-L.

IF YOU'RE LOOKING FOR A good buy in '36 Chev. Delivery, phone 443-R.

FOR SALE: 1941 PLYMOUTH Coupe, (5-passenger), $450. Phone 694-L.

FOR SALE: 1950 MONARCH, A-1 condition, 5 good tires. Snap for cash. Phone 727-Y.

FOR SALE: 1938 CHEV. COUPE, $75. Phone 694-L.

FOR SALE: 1950 ½-TON G.M.C. Nice shape, $750. Phone 694-L.

FOR SALE—LADY'S BICYCLE $25. Box 2120 Nelson News.

RAMBLER TRAILER, $1450. BOX 2241, Nelson Daily News.

BOATS AND ENGINES

17X5 RUNABOUT, GOOD CONDItion, air-cooled engine cabin. Fish all winter. Also boathouse. RR1, Sunshine Bay.

16-FT. ROW BOAT AND 1952 10-h.p. Johnson, in excellent condition, $400. Can be seen and tried out at Rainbow Resort, Balfour

14-FOOT PLYWOOD BOAT FOR sale, excellent for outboard. Ph. 1735.

CLASSIFIED DISPLAY

OUTSTANDING VALUES
AT
MEL BUERGE MOTORS LTD.
ON
VERNON ST. PHONE 1744

ALWAYS
New Fords, Monarchs Ford Trucks
FOR IMMEDIATE DELIVERY
PLUS
USED CAR BARGAINS

1953 BUICK SPECIAL SEDAN	$3000
1954 FORD TUDOR	$2500
1953 CONSUL SEDAN	$1400
1952 CHEVROLET SEDANS (2)	$1900
1952 AUSTIN SEDAN Radio and Out-Visor	$1350
1952 AUSTIN SEDAN	$1200
1951 AUSTIN SEDAN	$ 850
1951 METEOR TUDOR	$1400
1951 CHEVROLET TUDOR	$1400
1951 CHEVROLET SEDAN	$1400
1950 STUDEBAKER SEDAN	$1000
1950 VANGUARD SEDAN	$ 750
1950 CHEVROLET TUDOR	$1250
1950 HILLMAN SEDAN	$ 700
1949 METEOR CLUB COUPE	$1000
1949 METEOR SEDAN	$1000
1949 CHEVROLET TUDOR Radio	$1100
1948 CHEVROLET CLUB COUPE New Rubber, New Motor	$ 900
1948 FORD COUPE	$ 600
1941 PLYMOUTH SEDAN	$ 400

STEAL DEALS

1946 MERCURY SEDAN	$ 400
1940 PLYMOUTH SEDAN	$ 125
1937 CHEVROLET COACH	$ 75
1935 OLDSMOBILE SEDAN	$ 50
1932 CHEVROLET SEDAN	$ 35

BEST BUYS in USED TRUCKS

1953 FARGO PICKUP	$1500
1953 DODGE PICKUP	$1400
1952 DODGE PICKUP	$1200
1946 FORD PICKUP	$ 350
1938 ALLIS CHALMERS TRACTOR	$ 400

RENTALS

WANTED: SELF-CONTAINED 1 or 2-bedroom apartment, oil or electric heat. Furnished or partly furnished. State terms. Apply Box 2245, Daily News.

A VERY NICE MODERN HOUSE North Shore, $55 month. Also small cottage, modern, $30. Reference please. Box 2317, Daily News.

WANTED TO RENT: 3 OR 4-ROOM unfurnished house or apartment, by couple without children. Box 2129, Daily News.

SLEEPING ACCOMMODATIONS for 2, with bath and private entrance. Board if desired. Phone 718-Y.

FURNISHED TWO-BEDROOM apartment. Modern, heated. Apply Kootenay Plumbing and Heating or phone 666.

3-ROOM APARTMENT WITH GAS stove, unfurnished, 2 blocks from Baker St., heated, $55 per month. Phone 1011-R.

MODERN 3-ROOM SUITE INcluding new electric range. Box 7274, Daily News.

MODERN 4-ROOM APARTMENT for rent. Available Aug. 1. Phone 879-L.

FOR RENT: NICELY FURNISHED home, central location. Box 2037, Daily News.

BUSINESS PREMISES WITH LIVing quarters, in Castlegar, central location. Box 246, Castlegar.

2-BEDROOM HOUSE FOR RENT Uphill District. $40 per month. Box 4358. Daily News.

WANTED TO RENT, 2-BEDROOM modern home, no children. Box 7294, Nelson News.

ALLEN HOTEL: HOUSEKEEPing or sleeping rooms Day, week or month 171 Baker Street.

FOR RENT: CEMENT BLOCK building in hotel district. Apply Jim's Radiator Shop, 516 Front St.

2 OR 3 CLEAN FURNISHED housekeeping rooms suitable for quiet employed couple. Ph. 335-X.

FURNISHED 2-ROOM SUITE, ALso furnished single room with gas 140 Baker Street, ph. 491-L.

HOUSEKEEPING ROOM FOR rent on Baker St. Phone 586-X.

3-ROOM SUITE, $35 A MONTH. Adults. 311 Vernon Street.

2-ROOM SUITE FOR RENT. PH. 359-R.

FURNISHED HOUSEKEEPING room for rent, 914 Stanley St.

FOR RENT—LIGHT HOUSEKEEPing room. 917 Vernon St. Ph. 954-X.

FOR RENT: LIGHT HOUSEkeeping room. Phone 879-Y.

FOR RENT: FURNISHED HOUSEkeeping room, $22 month. Ph. 405L

FOR RENT—SMALL SUITE WITH verandah. Phone 343-Y.

OLD GROUP
The American Library Association, founded in Philadelphia in 1876, is the oldest professional association for librarians in the world.

WANTED MISCELLANEOUS

WANTED 2 CU. FT. CONCRETE mixer and wheelbarrow rubber wheel. Box 221, Nelson.

WANTED: 1 2½-CU. FT. CONcrete mixer with or without motor. Apply Box 2083, Daily News.

BUSINESS AND PROFESSIONAL DIRECTORY

ASSAYERS AND MINE REPRESENTATIVES
E. W. WIDDOWSON & CO.
Assayers, 301 Josephine St. Nelson.
H. S. ELMES, ROSSLAND, B.C.
Assayer Chemist Mine Rep.

BUILDING and CONTRACTING
GEORGE FETTES
Sash Frames and Cabinet Making
Phone 2566
Hillcrest Ave. Fruitvale, B. C.

ENGINEERS AND SURVEYORS
BOYD C. AFFLECK, M.E.I.C.
B.C. Land Surveyor P. Eng. (Civil)
218 Gore St., Nelson Phone 1288
R. K. COATES
Suit. No. 8, 373 Baker St., Nelson
Phone 1118 B. C. Land Surveyor
S. V. SHAYLER P.O. BOX 252
Kimberley, Phone 54
B. C. Land Surveyor, Engineer

GRAVEL
FLETCHER'S SAND AND CRUSHed Gravel. Wholesale and delivered. Phone 1497-L.

MACHINISTS
BENNETTS LIMITED
Machine Shop. Acetylene and electric welding, motor rewinding. Phone 593, 324 Vernon St.

Nelson Daily News
Classified Advertising Rates:
15c per line first insertion and non-consecutive insertions.
11c line per consecutive insertion after first insertion.
48c line for 5 consecutive insertions.
$1.56 line for month (26 consecutive insertions). Box numbers 11c extra. Covers any number of insertions.
PUBLIC (LEGAL) NOTICES TENDERS, etc. — 20c per line first insertion. 16c per line each subsequent insertion.
ALL ABOVE RATES LESS 10% FOR PROMPT PAYMENT.
Subscriptions Rates:
(Not More Than Listed Here)

By carrier per week in advance	$
By carrier	$15.00
United States, United Kingdom	
One month	$ 1.25
Three months	$ 3.75
Six months	$ 7.50
One year	$15.00
Mail in Canada, outside Nelson	
One month	$ 1.00
Three months	$ 2.75
Six months	$ 5.50
One year	$10.00

Where extra postage is required above rates plus postage.

O.K. Here's what you bargain hunters have been looking for — but you'll have to jump fast — the demand for Peebles Bargains is terrific! Phone, write or wire us today!

'49 Ford 2-Dr. lovely clean job, good mechanically **$929**
'49 Dodge 4-Dr. Deluxe Sedan, radio, heater **$1097**
'41 Austin "10" Sedan **$269**
'51 Austin Countryman Stationwagon, very top in condition **$959**
'49 Meteor Club Coupe, a steal at only **$919**

1952 Plymouth Club Coupe
Low Mileage, Beautiful Condition.

1952 Plymouth 4-D Sedan
Radio, Air Conditioner.

1953 Austin Sedan
6000 Miles. One Owner.

1948 Chrysler Royal Sedan
New Motor, Custom Radio.

1950 Pontiac 4-D. Sedan
Color Green. Nice Shape.

1949 Ford Tudor
New Paint. Bargain.

1950 Chevrolet 2-D. Sedan

1949 Dodge Fluid Drive 4-D
Good Motor, Radio.

1948 Plymouth 4-Door
Good Condition.

1947 Pontiac Sedan

1949 Monarch 4-Door
Good Rubber New Paint.

USED TRUCKS

1953 Fargo Express
Low Mileage, One Owner.

1949 Ford Uickup
Carefully Driven.

1949 Mercury Pickup
Good Rubber. Body A-1.

1949 Fargo 2-Ton
One Owner. A-1.

1947 Dodge Pickup
Color: Red. Heater.

1940 Chevrolet Express
Good Body, New Paint.

SPECIALS

1935 Chevrolet 4-Door
1937 DeSoto Sedan $275
1941 Austin 4-Door
1935 Olds. Sedan $119
1936 Dodge Panel $249

PHONE US. We'll bring one or a selection to your home anywhere in the Kootenay area for your approval.

PEEBLES MOTORS LTD.
CHRYSLER-PLYMOUTH-FARGO-Dunlop TIRES
Phone 1090 Nelson B.C.

WEST KOOTENAY
IS NOTED FOR ITS BOMBING

BUY YOUR BOMBS FROM US

INSECT BOMB
Kills flies, mosquitoes, cockroaches, ants, etc. 98¢ and $1.49

MOTH BOMB
Kills moths and moth larvae. 98¢ and $1.49

TANTOO BOMB
Repels mosquitoes, wasps, flies. 98¢

DEODORIZER BOMB
Kills all household odors. $1.49 and $1.89

MANN DRUGS LTD.

Lengthen Hours of Owl Liquor Stores

VICTORIA (CP) — Vancouver's "owl" liquor stores will remain open till 2 a.m. to relieve traffic congestion.

Liquor Control Board Chairman Col. Donald McGugan said Thursday the three Vancouver liquor stores that remain open at night will extend their hours from 11 p.m. to 2 a.m.

Col. McGugan said lengthening of the hours of the two Victoria "owl" stores is being considered.

RADIATORS
CLEANED & REPAIRED
RECORING
Jim's Radiator Shop
518 FRONT ST. PHONE 63

Have the Job Done Right
VIC GRAVES
MASTER PLUMBER
PHONE 815

CAMPBELL, SHANKLAND & CO.
Chartered Accountants
Auditors
578 Baker St. Phone 235

Another Rembrandt Comes to Canada

TILLSONBURG, Ont. (CP)—Canada has acquired another Rembrandt. A painting by the famous 17th-century Dutch painter came to this western Ontario town recently as "settlers' effects". It is a portrait of the artist's mother, valued by the owner at $50,000.

Dr. Stefen Bengarth of Tillsonburg, who has been in Canada for three years, had the painting shipped from storage in a bank in Europe after he raised enough money here to pay off its storage and insure its passage.

John Blamed for Zone Shortages

BERLIN (AP) — Communist East Germany has admitted that bread and cereal shortages are plaguing areas of the East Zone. The trade and supply ministry linked the shortages with the disappearance of Dr. Otto John, West German security chief, behind the Iron Curtain. It charged the shortages were due to rumors which started panic buying.

Calgary Livestock

CALGARY (CP) — Trade was closing steady on offerings of only 250 cattle and calves on the livestock market Friday. A good clean-up for the weekend is expected. A few good butcher steers sold this morning fully steady; good cows ready sellers with prices steady to a shade firmer; good stocker and feeder steers and veal calves generally steady.

Hogs were unchanged Thursday at 28.50; sows steady at 13-13.50; good lambs slod for 19-20.

Good to choice grain-fed butcher steers 19.50-21.50; common to medium 13-19.25; good to choice butcher heifers 17.50-19.50; common to medium 11.17.25; good cows 9-10; common to medium 7.25-8.75; canners and cutters 5-7; good bulls 11.50-12.50; common to medium 9-11; good stocker and feeder steers 15.50-17; common to medium 12-15; good to choice veal calves 17-20; common to medium 13-16.50.

Report Russian Offer to Afghans

NEW YORK (AP) — The New York Times published a report Friday that Russia has offered $250,000,000 of aid to under-developed Afghanistan as a "potential Communist ally."

The Times dispatch from Karachi Pakistan, says the Afghans are considering accepting the offer of technical aid to build roads, launch hydro-electric projects and develop the natural resources of the mountainous, land-locked Asian country bordered by Pakistan, Iran and by Soviet Asia.

The Times quotes a Middle East diplomat as saying Russia made the offer last ebruary. At that time Payistan, over strenuous Soviet objections, obtained a grant of U. S. military aid which is due to start in October.

Mrs. Jackson To Retire After Games

ADELAIDE, Australia (Reuters)—Australia's world champion woman runner, Marjorie Jackson, will retire immediately after the British Empire Games in Vancouver, her husband, Peter Nelson, said here Friday.

Nelson, a member of the Australian Olympic cycling team, said he also plans to retire.

"We've been seeing too little of each other while training for sports," he said. "We also plan to open a sport store."

Nelson said that Marjorie had decided to retire before leaving for Vancouver.

Winnipeg Grain

WINNIPEG (CP) — Winnipeg grain cash prices:

Oats—No. 1 feed, 82⅝.
Barley—No. 1 feed, 1.01½.

NATIONAL FAULT

WELLINGTON, England (CP) — Untidiness in public places is a national characteristic, the Bishop of Litchfield said in opening a garden in this Shropshire town.

High-Priced Bull

BOSBURY, England (AP)—Vern Dermont, one of Britain's top show bulls, was sold Thursday to Watson and Kilgore of Lafayette, Ind., for what is believed to be the second highest price ever paid for an English bull. Captain R. S. deQuincey, who sold the animal, would not disclose the exact price but indicated it was about £15,000. Record price was £16,000 paid last year for deQuincey's Vern Diamond.

Japan's Bribery Scandal Fizzles

TOKYO (Reuters) — Japan's biggest post-war bribery scandal fizzled out as authorities cleared all 120 suspects including leading business men and politicians. Authorities announced "the case is closed."

The seven-month investigation arose from allegations that shipbuilders and land transport chiefs bribed officials to win government subsidies and preferential contracts.

Several executives in Japanese shipbuilding companies were arrested during the investigations, which resulted in considerable public loss of confidence in the government.

Japanese right and left-wing Socialists immediately protested the procurator general's decision to close the investigation.

TRAFFIC DEATHS FEWER

CHICAGO (AP)—Traffic deaths in the United States are down six per cent from last year for the first six months of 1954, the National Safety Council said Thursday.

Cort Going to Czechoslovakia

LONDON (Reuters) — Dr. Joseph Cort, 26-year-old American professor ordered to leave Britain by midnight Saturday, is going with his wife to Communist Czechoslovakia, Anthony Wedgewood Benn, Labor member of Parliament, announced Friday.

Wedgewood Benn, who led the effort in Britain to persuade the government to change its decision on Cort, told the House of Commons he had received a letter from Cort saying the Czech governmen was graning him asylum. The letter said the Czech government was "making it possible for us to carry on our medical research."

Cort, physiology lecturer at Birmingham University, had his permit to stay in England revoked when it was found that he would lose his American citizenship if he did not return to face allegations that he had evaded United States draft laws. A native of Boston, he came to Britain in 1951.

Author Wins Stay Of Execution

SAN FRANCISCO (AP) — Kidnapper-rapist Caryl Chessman, author of the widely read book, "Cell 2455, Death Row," won an indefinite stay of execution Thursday less than 24 hours before he was to have died in the state gas chamber.

Justice Carter said the execution would be stayed until the United States Supreme Court had opportunity to rule on a petition for a writ of review.

PHONE 144 FOR CLASSIFIED

WIGINTON MOTORS LTD.
PONTIAC — BUICK
G.M.C. TRUCKS
Body and Paint Work a Specialty

Government Licenced
C. W. HOUSE
Electrical Contractor
North Shore — Phone 1724-L-2
Nelson B.C.

Make your own Home-Made Bread with ELLISON'S
U-BAKE BREAD MIX
Full Instructions on every package
ELLISON MILLING
Phone 238, or Call
& ELEVATOR CO. LTD.

Enjoy Yourself—
It's Later Than You Think
MEET YOUR FRIENDS AT
YMIR
EVERY
SATURDAY NITE
OLD TIME AND REQUEST DANCES
9-11 P.M.
MODERN DANCES
11-1 A.M.
Music by the versatile
MELODY MAKERS with
MICKEY McEWEN
Square Dances - Heel and Toe
Schottisch's - Minuets
Hambo's - Reels
And the Very Latest In Modern Dancing
Bring Your Party and Make Your Requests
Admission 75¢
Students Must Bring Cards
SNACK BAR

SUMMER SHORTS
For warmer weather we have a complete line of underwear, shorts in either boxer or brief style by —
WATSON
STANFIELD'S
MOODIES
FORSYTH
Emory's Ltd.
THE MAN'S STORE
Box 100 Phone 31

Buy, Sell, Trade the Classified Way

SNAPSHOT CONTEST
$15,000 In Cash Prizes
Get Your Forms From Us
WE DEVELOP AND PRINT YOUR EXPOSED FILM
Your Rexall Pharmacy
City Drug
COMPANY
"Nelson's Modern Pharmacy"
Phone 34, Day — 807-R, Night
BOX 460

COMMERCIAL REFRIGERATION
Sales and Service
WELLS
Service Shop
405 Hall Street
Phone 1115

News of the Day

RATES: 30c line, 40c line black face type; larger type rates on request. Minimum two lines. 10% discount for prompt payment.

Free! Ring Inspection Service
CUTLER'S JEWELLERY, 511 Baker

Hot Peanuts and Hot Buttered Popcorn anytime at WAIT'S.

BAHA'I WORLD FAITH
Books available. Phone 387-X-2

Household furniture for sale. 108 Morgan St., Phone 840-R.

Hunting and Fishing Licences
JACK BOYCE

Fuller Brush Representative.
Don E. Sergent — Phone 1335

Heuston's Cabins at Balfour
Reasonable rates. PO RR1, Nelson.

Mid-Summer Clearance Sale
EBERLE'S JR. SHOP on Baker St.

BUDGIES
Just a few baby budgies left.
COVENTRY'S FLOWER SHOP

Regular meeting of Beverage Dispensers' Union, Local 707, will be held Sunday, Aug. 1. Important.

Come to the Oldtimers' Basket Picnic on Aug. 4th and imagine you see the S.C. Bridge pointing North.

For Sale — Reconditioned electric refrigerator, $75.
WELL'S SERVICE SHOP

Do you need a key case? You do? Well, come in and get one at
WADE'S

Summer Hats, regular up to $9.95, clearing from $1.95 to $3.95.
ADRIAN MILLINERY

David Nystrom, in and outside painting, paper hanging. Phone 32-X.

Open all day Sunday.
Milk Shakes, 20c
CPR LUNCH COUNTER

Terry Towel Special. High quality novelty towels in high colors. Reg. $1.35 each, 95c.
TAYLOR'S DRY GOODS

START SAVING
Investors' Syndicate of Can. Ltd.
Jan S. M. Harts
RR1 — Phone 289-X-3 — Nelson

FOR SALE — 1951 Pontiac 4-door sedan. Excellent car at a sacrifice. Phone 1035-L or see at 806 Baker St.

Motors, radiators, steam-cleaned
High pressure Jenny Service
SHORTY'S REPAIR SHOP
714 BAKER ST.

FLOWERS FOR EVERY OCCASION
PHONE 187
GRIZZELLES' FLORISTS

SATURDAY SPECIAL
Bulk assorted chocolates, $1.00 lb.
GRAY'S CHOCOLATES
534 Josephine Street

We have three floor model chesterfield suites, 1 red, 1 green, 1 beige. Reduced to clear at
STERLING HOME FURNISHERS

Queen's Bay Church Guild
Sale and Garden Party
Balfour Beach Inn
Wed., Aug. 18, at 2:30.

ALL SPORT JACKETS
ONE PRICE CLEARANCE
$29.00
GODFREY'S LTD.

Wicker Chair and Settee, suitable for summer home, also one 5-piece chrome set, like new. $49.50. We buy and sell new and used furniture.
HOME FURNITURE EXCHANGE

NELSON COMMERCIAL TRAINING SCHOOL re-opens Sept. 7. Ph. 1017-X.

FOR EXPERT DUPLICATING
Phone B. J. Kelly, 378-R-3
YOUR MIMEOGRAPH SERVICE

See the new English deep-colored breakfast and luncheon sets. In four attractive, gay colors, and modern shape, these are priced at only $7.35 per 20-piece set, or as open stock. HIPPERSON'S.

CABINETS AND FIXTURES
Household, store, office and cafe fixtures. We build all types to suit your individual requirements at
T. H. WATERS & CO. LTD.
Ph. 156 101 Hall St. Nelson, B. C.

Just the thing for you hikers — Complete set of cooking utensils, compactly fitted together in handy carrying bag. Also ground sheets, packsacks and insect repellent, etc.
HIPPERSON'S

SEA CADETS
All Sea Cadets attending Camp Comox will be required at CPR depot in full uniform with kit for camp, at 1945 hours, Standard Time, Saturday, July 31 — Commanding Officer.

SOCIAL CREDIT
Second anniversary celebration, August 2nd., in the Canadian Legion Hall, Nelson. Commencing at 6:30 p.m. All Social Creditors and friends are invited to a potluck supper and dance.

Progressive Mothers' League of Vancouver, announces the forming of a Nelson branch. All those interested in the betterment of conditions and amendment of laws respecting unsupported mothers and their children, are invited to attend a first meeting, Tuesday evening, August 3, 1954, at 8 p.m., at Canadian Legion Hall, 402 Victoria St.

For a Special Treat,
Visit the
TILLICUM
at the Balfour Ferry Landing.
Open 8 a.m. to 12 p.m.
Tillicum Tea Time, 1 to 5 p.m.
Home-cooked foods a specialty.
Dining Room, Snack Bar and Gift Shop.
For reservations, phone Balfour 6

ATTENTION CLAN McLEARY MEMBERS
Annual picnic, same time, same place, Sunday, August 1.

FUNERAL NOTICE
ROGERS — The remains of the late Mrs. Emma Rogers of Coleman, Alta., who passed away at South Slocan, July 30, will be forwarded to Coleman where funeral services and interment will be held.

HAIGH
TRU-ART
Beauty Salon
Phone 827
576 Baker Street

J. A. C. LAUGHTON
OPTOMETRIST
VISUAL TRAINING
Medical Arts Building
Suite 206 Phone 141

THOMPSON
FUNERAL HOME
"Distinctive Funeral Service"
AMBULANCE SERVICE
515 Kootenay St. Phone 361

COMPARE BEFORE YOU BUY

1952 Vanguard Deluxe Sedan
Airconditioned, immaculate. Only 7000 miles. SALE PRICE ONLY $1245

1951 Austin A-70 Deluxe Sedan
Airconditioned, lovely shape, low mileage, rood rubber. SALE PRICE ONLY $1145

1951 Prefect 4-Door Deluxe Sedan
Heater, looks and runs like new. This is a beautiful little car.
SALE PIRCE ONLY $495

1950 Pontiac Big Six 4-Door Sedan
Heater, good rubber, good motor. A lovely looking car.
SALE PRICE ONLY $1095

1947 Mercury Deluxe 4-Door Sedan
Heater, radio, good rubber, a fine family car. SALE PRICE ONLY $595

1947 Plymouth Deluxe 4-Door Sedan
Heater, good rubber, a nice clean economical car. SALE PRICE ONLY $595

TODAY'S
5★★★★★ SPECIAL
1952 DODGE DELUXE 4-DOOR SEDAN
A lovely clean car with Air Conditioning, Good Rubber, New Seat Covers. This car is in top condition. SALE PRICE, ONLY $1445
2 ONLY—1948 MERCURY ONE-TON PICKUPS
New Paint. Ready to go.
SALE PRICE, EACH ONLY $395

Cash — Terms — Trades
NEW PONTIACS — All Colors
IMMEDIATE DELIVERY
SEE US BEFORE DEALING
Phone 121 - 122
Come and Do Business With Us on Baker
Wiginton Motors
LTD.
281 Baker Street 231 Baker Street
Pontiac — Buick — G.M.C. Trucks
Every Day, Monday to Saturday
Listen to Wiginton Motors Supper Hour, 6:30 p.m. to 5:45 p.m.

WHEREVER YOUR VACATION LEADS . . .

Your Daily News Can Follow You!

"Getting away from it all"? Good idea! But don't miss out on all the hometown news. Call us today and arrange to have YOUR NEWSPAPER mailed to your hide-away to make your fun complete. Reading all about familiar names and places . . . your favorite comics and features, will be a welcome reminder of home.

Another Daily News Service Is Also Available. If You Prefer, We Will Save All Your Copies of Your Favorite Newspaper That You Miss While on Vacation. Then, When You Get Back, You Can "Catch up" on Everything That Happened.

PHONE 144 OR CALL FOR DETAILS

NELSON DAILY NEWS