LIBRARY
VICTORIA, B.C.
1775

Nelson Daily News

Vol. 52 — NELSON, B. C., CANADA—TUESDAY MORNING, JUNE 30, 1953 — No. 58

PROVINCIAL LIBRARY, VICTORIA, B. C.

WEATHER FORECAST

Kootenay: A few sunny periods Tuesday. Scattered showers in the afternoon. Little change in temperature. Light winds. Low and high Tuesday at Cranbrook 43 and 72; Crescent Valley 46 and 72. Wednesday outlook little change.

"Power's On" at Kimberley

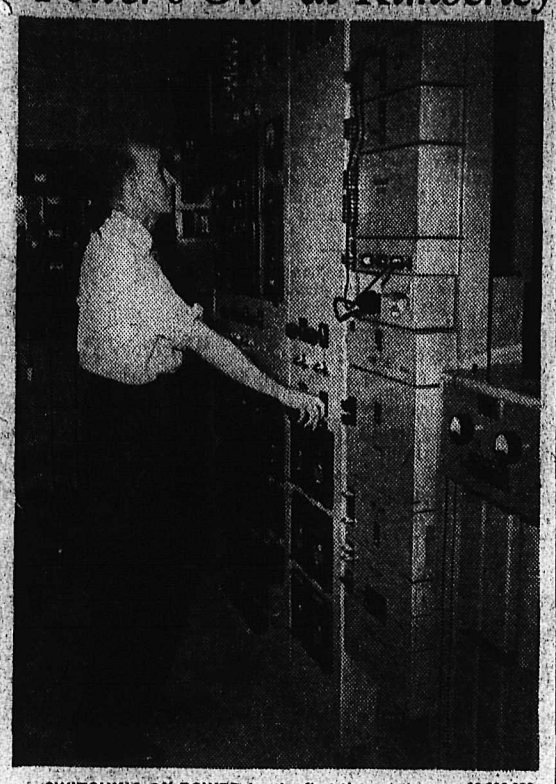

SWITCHING ON POWER for the first time at the new $9,000,000 addition to the Consolidated Mining and Smelting Company's chemical fertilizer operation at Kimberley is J. D. Mitchell, maintenance superintendent at the Kimberley fertilizer department. The plant, which will be completed in late Summer, will produce about 70,000 tons of ammonium phosphate fertilizer annually, the bulk of which will be marketed on the Prairies. The power, controlled at the panel Mr. Mitchell faces, is generated at Cominco's plants on the Kootenay River. An 86-mile transmission line from these plants, finished in December, carries power to a new substation in Kimberley where it will be distributed to the Sullivan mine and mill and the Kimberley fertilizer department. The advent of power marked an important step in preparing the Kimberley fertilizer department for production. Most of the buildings are structurally complete or nearing completion. Some equipment remains to be installed and tests will be made in the near future before full production starts. The power necessary to operate the esuipment is now fully available for the commencement of test runs.
—J. D. Daniel photo.

Freedom of the Press

What precisely is meant by that familiar phrase, 'freedom of the press'?

Fundamentally it is not a special privilege reserved for newspaper publishers. It is rather a phase of a much larger freedom—the freedom of all men to speak their minds openly and without fear. The press claims no right which should not belong to every citizen in a democracy. But freedom of the press is an all-important part of this larger freedom because, under modern conditions, the press is the principal agency by which the ordinary man receives the information he needs to judge the actions of his rulers and make up his mind on public affairs. Without newspapers, or with only gagged and blindfolded ones, he is in the dark, and helpless. An unfettered press is therefore one of the essential bulwarks of a democratic nation.

If any proof be needed, it is supplied by the record of the totalitarian dictatorships which have darkened the twentieth century. Rigid control of all sources of public information, and especially of newspapers, was the cornerstone on which all these regimes—Nazi, Fascist and Communist alike—were founded. Without it, they could hardly have lasted for more than a few months. With it, they could keep their peoples in blinkers and drive them on any course they chose. The calamities of our age, its fear and insecurity, stem in no small measure from the simple fact that, at critical periods, great sections of the earth's population have been prevented by their rulers from learning the real news of the world.

These examples should provide a warning against any attempt, by governments or by private interests, to restrict the essential freedom of the press. A free people must stand on guard not only against direct censorship, but also against more insidious encroachments. Nominal freedom is not enough. The only truly free press is one which can record the news faithfully and comment on it frankly, without fear of direct or indirect punishment. Neither the press nor the public is safe with anything less than this.

All liberty, of course, involves obligations. That of a free newspaper is to be truly free. It must strive to be thorough, accurate and unbiassed in its reporting, sincere and thoughtful in its editorials, and resistant to all outside pressure. It must be both cautious and bold—cautious until it knows all the facts, bold when it is sure of its ground. It must, above all, be inspired by devotion to the public welfare as its staff understand it.

Such a newspaper is worthy of the privileges which the free peoples of the world have traditionally granted to their press. Such a newspaper is also the best guardian of the liberties of the people.

Prepared by the Canadian Daily Newspapers Association

Clark Says Sign Truce, Ignore Rhee Protest

Robertson to Hold Fifth Meeting; Says Clark's Letter Means Allies Going Ahead on Truce Signing

By SAM SUMMERLIN

SEOUL (AP)—Gen. Mark Clark walked out of another session Monday with balky Syngman Rhee and sent the Reds a letter urging that the warring sides get on at once with signing a truce.

The United Nations Far East commander, emphasizing that he doesn't control the South Korean government but does command its army, proposed a cease-fire under conditions the Reds still may find bitter to swallow.

Rhee retired to his mansion and declined comment, but his subordinates expressed resentment over the Clark letter.

President Eisenhower's special truce envoy, Walter S. Robertson, who was joined by Clark in Monday's meeting with Rhee, planned a fifth session today. This strongly suggested that Rhee still has not been brought back in line since he upset the truce by freeing anti-Red Korean prisoners.

Clark's action in sending the letter before Rhee's objections were overcome indicated either that he expects Rhee to be brought into line soon or that a truce can be signed while Rhee still objects.

Clark made dispatch of his letter the first order of business after emerging Monday from Rhee's mansion along with Robertson, the United States Ambassador, Ellis O. Briggs, and Clark's political adviser, Robert Murphy.

Clark took a plane to Munsan, base camp of the UN truce team, and there told the chief UN truce delegate, Lt.-Gen. William K. Harrison, to have the letter sped by courier to the Reds at Panmunjom.

Robertson, assistant U. S. secretary of state, further fanned the fires of speculation by telling newspaper men: 1. He had seen Clark's letter "many times". 2. "Yes" it meant the Allies were going ahead with signing a truce. 3. But he was "still in conference" with Rhee.

Robertson, who previously had expressed optimism, replied to questions as to whether the talks were snagged by saying "I can't say they aren't." Rhee wants most of all a military security pact with the U. S.

South Korea's signature is not required on a truce, but its co-operation is vital to make one work.

No Paper Wednesday

No regular edition of the Daily News will be delivered Wednesday because of the Dominion Day holiday. The next regular edition will be delivered Thursday.

MEET WITHOUT CHURCHILL SUGGESTED

By ARTHUR GAVSHON

LONDON (AP) — Britain has moved to arrange an early meeting with the United States and France on world problems demanding urgent attention.

There was immediate speculation Monday night that the proposed ministerial-level talks will replace, rather than precede, the thrice-postponed Bermuda conference of Churchill, President Eisenhower and the new French premier, Joseph Laniel. A foreign office spokesman said, however, that the three still plan to get together later.

The Big Three conference was postponed twice because France had no premier and the third time, last Friday, because Churchill's doctors said the 78-year-old prime minister was too tired to carry on the heavy duties of government, and needed a long rest.

The chancellor of the exchequer, R. A. Butler, heading the administration while Churchill convalesces, told Parliament Britain he has negotiated with Washington and Paris for an interim meeting to discuss "certain urgent problems of common concern."

He said Britain would be represented by Lord Salisbury, Lord President of the Council, whom Churchill late Monday appointed as acting foreign secretary during the absence of Anthony Eden, convalescing in the U.S. from a third gall-bladder operation.

Sports Events To Hold Sway Dominion Day

Kootenay-Boundary centres will celebrate the Dominion Day holiday Wednesday with crowded sports programs and dances.

From tiny Perry Siding in the Lower Slocan, which plans a fete, to the largest centres in East and West Kootenay, merry-making is planned for young and old.

At Nelson, there will be no sports program for the kiddies, but men's and women's golf tournaments will be staged at Nelson Golf and Country Club and Trail, Fruitvale and Nelson will engage in a three-way baseball tourney at Civic Recreation grounds.

Many district citizens are planning to take in a big sports program at Salmo, where a full day of events is scheduled.

Socreds Would Improve Country's Financial Status

OTTAWA (CP) — Solon Low, national Social Credit leader, charged the Liberal government Monday night with financial "mismanagement" and said his party will dedicate itself to the job of "restoring the purchasing value of the Canadian dollar" if elected to power.

The Liberals' plan of family allowances was a good thing, said Mr. Low, but through "its mismanagement of the financial part of our Canadian economy, the Liberal government had allowed the purchasing power of the Canadian dollar to decline so seriously that every child by 1952-53 was suffering confiscation of purchasing power to the extent of $32.17 per year."

Mr. Low said a Social Credit government would introduce an "economic system to finance consumption." This would be done through the issuance of purchasing power that would "help balance production and consumption." This would help solve the economic problems of those who received it and at the same time "improve the financial condition of the country."

Nelson-Creston Count Resumes At Nelson Today

Tabulation of results of the June 9 election will be conducted in the Courthouse jury room by H. H. Hiniitt, Nelson-Creston returning officer, Tuesday.

Mr. Hiniitt was unable to say Monday night whether he would recount the first choices as is being done in some ridings. He said that if formal request was made this morning, then the first choices would be recounted.

Hon. W. D. Black, Social Credit candidate, led the poll June 9, but did not obtain the majority of votes required to win, thus, a second count is necessary. The candidate with the lowest vote, T. E. Mountford of Wynndel, Labor Progressive, will be dropped and his votes distributed among the other candidates—Mr. Black, R. G. Simms, CCF; and Fraser Tees, Liberal.

Totals for the candidates election night were: Black, 3246; Simms, 2481; Tees, 1653, Mountford, 95.

After distribution of Mr. Mountford's votes, hardly likely to change the picture, a third count will follow, with distribution of Mr. Tees' second choices. Under the alternative voting system, this continues until one candidate has a majority.

Counting begins at 9 a.m. and continues each day until 7 p.m. There will be no holiday for returning officers Wednesday, Dominion Day.

Noted Actor Dies

NEW YORK (AP) — Harry William Morley, who appeared on the stage for many years under the name of Victor Morley, died Monday. He was 82. Morley, a native of England, began his Broadway career in 1902 with Grace George. He was in such productions as the "Prince of Pilsen", "Quaker Girl", "Student Prince" and "Blossom Time."

Water Levels

Nelson: Saturday—11.0; Monday—10.45.

FLYWHISKS FOR ROYALTY

DAR ES SALAAM, Tanganyika (CP)—Tribesmen of this British trusteeship territory have given the government two flywhisks to be sent to the Queen and the Duke of Edinburgh. The fly-swatters are made from the tails of wildebeestes — gnus— and have hand-carved ivory handles.

RICHARD AUSTEN BUTLER, (above) Britain's budget chief, has taken over the reins of the Conservative government while Premier Winston Churchill takes a complete rest on orders of his physicians. The 78-year-old Churchill will be out of action for at least a month, forcing another postponement of the Big Three Bermuda conference which had been scheduled to get under way July 8th.—AP Wirephoto.

REDS EXPANSIVE . . .

Rioters Released Food Costs Eased

Striking, Demonstrations Not Crimes Say Appeasing Communists

BERLIN (CP)—East German Justice Minister Max Fechner announced Monday night that most East Germans arrested for their part in the "June revolt" two weeks ago have been released.

The releases were granted, the minister said, because Communists do not believe in "revenge" nor do they regard striking and demonstrations as crimes.

His statement came hand-in-hand with a promise by the East German government that sauerkraut, spinach, lettuce and other consumer goods will be cheaper.

It came as communists threw open long-hoarded supplies of food to quiet the rumblings of new unrest among the sullen East German workers whose rebellion June 17 brought Soviet martial law.

Despite stern measures enforced by Red army troops and armor since they quelled the rebellion—there were several attempted demonstrations for more food late last week.

Communist bosses moved fast, and on Monday the Red press claimed they had whipped the crisis.

Public larders were opened and food reserves long denied hungry workers were distributed. Food stocks were rushed to critical areas. Imports from other Soviet satellites were increased. As food supplies improved, strikers resumed work.

LIBERALS CAN'T SOLVE HOUSING SAYS DREW

By ALAN DONNELLY
Canadian Press Staff Writer

VICTORIA (CP) — Hon. George Drew said Monday night that the Liberal government is incapable of solving Canada's housing problem and is crushing municipal taxpayers by a "tax grab."

The Progressive Conservative leader referred to a newly-opened housing project here, sponsored by the Kiwanis Club for elderly people, where rents average $20 a month.

He said the project shows "that by co-operation between the federal, provincial and municipal authorities, housing units can be constructed at purchase or rental prices far below those now generally prevailing."

Tenzing to Go To Britain

NEW DELHI (Reuters) — Tenzing, the Sherpa tribesman who reached the summit of Mt. Everest with Sir Edmund Hillary, has decided to accompany other members of the British expedition to Britain later this week.

He said Monday that if he did not fly to London with the others "I would be failing in my duty."

Hillary said he and Tenzing ate sugar, jam, lollipops and mint cake on the summit. The top of the world is a "rounded cone, quite roomy," he said. "There is room for several persons to stand on the top."

No Court Appeal In Christie Case

LONDON (Reuters)—John Christie, confessed slayer of seven women, does not intend to lodge a court appeal against the death sentence passed on him last week, his legal advisers said today.

But Home Secretary Sir David Maxwell Fyfe will be asked to recommend to the Queen that she exercise the royal prerogative of mercy to commute the death sentence to life imprisonment.

Christie, 55, discussed the matter this morning with his lawyer in a small room adjoining "Death Row" in London's Pentville prison.

Christie, mass-murderer of women in a squalid back-street tenement was sentenced to death at the Old Bailey, London's central criminal court, last Thursday. Though he confessed that he killed seven women, he was actually tried and convicted only for the murder of his middle-aged wife.

40,000 Workers In Labor Dispute

VANCOUVER (CP) — Two of B. C.'s biggest labor disputes involving close to 40,000 workers in the lumber and mining industries are before conciliation boards.

The first involves 32,000 coast woodworkers, members of CIO International Woodworkers of America, who completed their arguments for a 15-cent hourly wage hike and other concessions before a three-man board June 19.

A second conciliation board hearing at Trail Friday and Saturday involved more than 6000 Consolidated Mining and Smelting Company workers who are members of International Union of Mine, Mill and Smelter Workers (Ind.)

Trail dispute centres around a Mine-Mill request for improved pension plans which company directors rejected as too costly.

Recommendations of the conciliation board are expected in about 10 days.

SAY RHEE PLANS NEW RELEASES

LONDON (AP) — The Red Chinese radio charged Monday night that South Korean President Syngman Rhee—encouraged by the success of his release of North Korean war prisoners—is planning to free Chinese prisoners in United Nations prison camps.

Majority Gov't for B.C. Forecast; Count Today

VANCOUVER (CP)—Re-establishment of majority government in British Columbia appears in the making.

The final decision whether it will be Social Credit or CCF may be known this week.

Premier W. A. C. Bennett and his Social Credit party, who held office from last August until late in March as a minority government, appear to be on top following the June 9 election.

But Tuesday under the alternative voting system the counting of second choices starts. It may take several days, especially in the big city ridings.

The first count, made election night, showed Social Credit far in the lead with Premier Bennett and three of his cabinet ministers elected. The CCF elected only two, the new leader, Arnold Webster, and the veteran E. E. Winch, long a member for Burnaby.

But Social Credit was leading in 26 ridings as against CCF's 15.

The electors blew the Liberals and Progressive Conservatives right out of the picture. One Labor member was leading.

In the 1952 election, with the exception of six, all candidates who were leading on the first count were elected in the final tally.

For the 48-seat house the first-count standing this year showed:

Social Credit elected four, CCF two, Leading—Social Credit, 26; CCF 15; Labor, one.

For an over-all majority the winning party will require 25 seats.

Under the alternative voting system, which gives the elector a choice of candidates, marking his ballot, 1, 2, 3, etc., a candidate must have a majority of votes to win.

When a majority is not obtainable, the candidate with the fewest number of votes is dropped on second count and his ballots distributed among the other candidates. Three or more counts may be necessary to elect a candidate.

DELAY

The three-week delay in ballot counting was to enable ballots to be distributed to their own ridings.

How will the second choice votes go? Political exeprts say the result hinges on what Liberal party voters did with their second choices.

The Liberals can't elect a government—it would have to be a miracle—but their second choices will ,to a large extent decide whether the Social Crediters or CCF will form the next government.

When the second count starts, the Liberals, lower in total as first choices, will be eliminated and their second choices distributed among remaining candidates.

Returning officers will start the count at 9 a.m. Tuesday and continue each day until 7 p.m. until completion of the job.

And there will be no holiday for them Dominion Day.

111-Year-Old Dies

WISCONSIN RAPIDS, Wis. (AP)—"Uncle Mike" O'Connor, who had a party to celebrate his 111th birthday last April 11, died in his sleep Sunday. The old-timer had lived at the county infirmary for 22 years but had been in failing health only recently. When he was 100 years old he made daily trips downtown to sell his home-made leather belts and suspenders. At 104 he swung Indian clubs every morning for 15 minutes before climbing into an ice-cold shower.

BATTLE POLIO WITH VACCINE

By REX THOMAS

MONTGOMERY, Ala. (AP) — Doctors, nurses and anxious parent-teacher volunteers are working feverishly to get ready for the first mass gamma globulin vaccination of children in a polio-stricken community.

An estimated 30,000 boys and girls will be given precious shots of the polio-arresting serum in a desperate effort to stem an outbreak that has stricken 80 victims in the last few weeks. Three children have died.

GARSON CRITICAL OF CCF, PC PROMISES

DAUPHIN, Man. (CP) — Hon. Stuart Garson, minister of justice, Monday quoted from an English publication which said Canadian economic affairs under the Liberal government "have been handled wit ha skill unexampled throughout the world."

Speaking at a public meeting here, Mr. Garson was referring to the Economist, an English publication which he termed as "the greatest economic journal in the English language."

"Let the Conservative and CCF parties produce from any source whatsoever an appraisal of their achievements which will match this," said Mr. Garson.

In his attack on the Progressive Conservatives, Mr. Garson said "George Drew is unwittingly deceiving no one but himself in his promise to reduce taxes and increase expenditures."

The justice minister said he would not go so far as CCF leader Coldwell, who said Mr. Drew's promise is "the most calculated piece of deceit" since William Aberhart promised the people of Alberta a free pension of $25 a month in the name of the Social Credit.

"To give Mr. Coldwell his due, he is much more honest than some other public men in admitting that his proposals will add substantially to our tax burdens," Mr. Garson said.

"Mr. Drew, with his usually masterly vagueness, is promising much of what Mr. Coldwell promises, but at the same time is including a $500-millian-per-year tax cut."

Mr. Garson said he agreed with Mr. Coldwell that "this is worse than nonsense."

DIEFENBAKER SAYS 18 YEARS TOO LONG

PRINCE ALBERT, Sask. (CP) — John Diefenbaker has challenged Prime Minister St. Laurent to announce whether he will retire as federal Liberal party leader after the Aug. 10 general election.

In a speech prepared for delivery Monday night over a CBC national network, Mr. Diefenbaker said there has been "an apparent, concerted effort to indulge in personal attacks" on Progressive Conservative leader George Drew.

Declaring the Liberals are describing themselves as the "men who cannot be replaced," Mr. Diefenbaker said if that were so, "we would have achieved a virtual dictatorship in Canada."

"The present government in Ottawa has all but achieved absolute power. It can control every avenue of life in Canada under the Emergency Powers Act and put themselves above the constitution . . .

"Eighteen years of power by any party demands a change in the interests of good government."

NANAIMO (CP) — Inquest into the deaths in Parksville Friday night of Mrs. Mary Jane Edwards, 44, and her daughter, Mrs. Dorothy Marie Brenton, 22, was adjourned here Monday until July 10.

A weeping husband, Patrick Edwards, identified the bodies of "my daughter and my wife."

And in This Corner . . .

BATHURST, N.B. (CP)—Wilfred Poirier of Gaspe, Que., had a mighty fast car that walked away from an RCMP highway patrol at 90 miles an hour. He overlooked one thing, though, and the police caught up. His gas tank was empty. Sequel—$100 or three months.

EDMONTON (CP)—Mrs. S. Hopping of Edmonton had plenty of reason to celebrate last week. Her father, 79-year-old Arthur Langton, arrived in Edmonton with an old friend from Leicester, England, 83-year-old Mrs. Elizabeth Northwood, just in time for the wedding of her youngest son, Ernest W. Hopping. Two days later, the older couple were married too.

MELBOURNE (Reuters)—Farmers in the Victoria wheat belt, working around the clock to get their seed down, have fitted radios to their tractors to listen to the play-by-play account of the Australia-England cricket Test match in London.

PEACE DALE, R.I. (CP)—Ellis Norman, 49, has been having severe headaches off and on for 23 years, ever since he fell on his head. Sunday he found what he believes was the cause. He ran his hand through his hair, felt a splinter and pulled it out. It was a pine splinter about three inches long and Norman believes it had been there all the time.

YARMOUTH, N.S. (CP) — The granddaddy of all lobsters is dead. The giant 24-pounder with a carapace measurement of 23½ inches, caught last week by Art Cosman of Yarmouth, died unexpectedly Saturday in a local lobster pond. The "body" has been put on ice while the department of fisheries and various museums decide how to preserve for posterity the largest lobster ever taken on this part of the coast.

Make This a Carefree Holiday—Drive Carefully!

1776

Last Times Tonight — Complete Shows 7:00 - 9:00

Cartoon "Father's Lion"

Civic

Starts Wednesday at 2:00 p.m. — Three Shows: 2:00 - 7:00 - 9:00

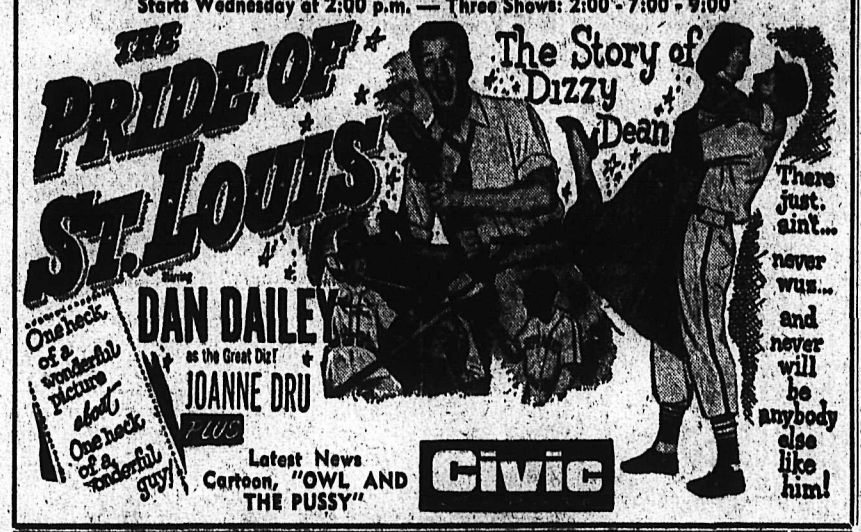

Latest News
Cartoon, "OWL AND THE PUSSY"

Civic

Record Classes Anticipated For Summer Skating School

Again they're here — from as far away as Wisconsin, California and Winnipeg—bladesters with dreams of world championship shining in their eyes and a summer of hard work ahead of them.

They're here and they turned out early Monday morning in polished white skates, eager for their first morning of classes.

Mary Rose Thacker's Summer Skating School is under way and the trim professional skater with 70 already registered, anticipates a busy summer as more come from Canada and the United States to make this Summer the biggest the school has yet known. Most entrants are from the Pacific Northwest.

Mary Rose is entering her fifth year of teaching at Nelson, and conducting her eighth Summer School. Her first two were held in Vancouver Forum in Exhibition Park and the third at Bremerton, Wash.

Assisting her with the promising young skaters are two of last year's three instructresses, Miss Evelyn Olson of Berkeley, Calif., and Miss Shirley Ingham of Spokane. Miss Ingham last Winter conducted skating classes here during the first part of the season before leaving to take a position at Superior, Wis.

Mary Rose returned to Nelson from Victoria Figure Skating Club at Memorial Arena where she taught last Winter.

Classes will continue for six weeks climaxed by exams the end of August and a break July 25 for the annual ice show, expected this year to be "bigger and better than ever."

Jeane Matthews, Ice Cycles star on North American and European tours, is here for the school. Possibility of leading U. S. skaters attending is also seen by the skating pro.

Baptist Minister, Wife Honored at Farewell Supper

Formal farewell to First Baptist Church minister Rev. Theo T. Gibson and his wife, was given by the congregation at a pot-luck supper Saturday evening.

About 80 attended the supper held in the church hall. Presentation of blankets was made to Mr. and Mrs. Gibson who leave in July for the coast where Mr. Gibson will attend conventions before going on to Medicine Hat to begin duties August 1 in the First Baptist Church there.

Presentations were also made by the Sunday School, Canadian Girls in Training, Explorers and Young People's Group.

Frank Aikin, treasurer of the church, spoke briefly, recalling Mr. Gibson's work since coming here three years ago and expressing regret at losing such an "able minister."

Ole Anderson, chairman of the program, also spoke briefly.

Mrs. Gibson was guest of honor last week at a joint meeting of Harrop Mission Circle and Young Women's Auxiliary.

Mollison New Rotary Leader

Business of Nelson Rotary Club meeting featured the installation of new officers for the coming year by Harry D. Harrison, past district governor New officers are President, D. H. Mollison; Vice-President, William Ramsay; Treasurer, Joseph W. Graham; Secretary, Carl Muchlor, and Sergeant-at-Arms, Gene Bodard.

Directors appointed were Cecil W. Ramsden, John McDonald, L. S. Bradley, David Fairbank, Jack McMullen, K. D. McRae, and outgoing president Jack H. Coventry.

President-elect Mollison was unable to attend the installation because of family illness.

CLASSIFIED ADS GET RESULTS

FUNERAL AT COAST FOR MOTHER CRESTON WOMAN

Funeral services were held Monday in Vancouver for Mrs. E. T. Chappell, mother of Edward Chappell of Creston.

Mrs. Chappell died in Victoria on June 24. Besides Mr. Chappell, she is survived by one daughter, Mrs. R. E. Potter at Victoria; a son, Ben, at Winnipeg; five grandchildren; two brothers and three sisters in the United States.

Records at Aberdeen's town house include the charter granted to the city in 1179.

PHONE 711-Y-3
For Your Flooring Needs.
Sanding and Finishing.
Flooring Supplied and Laid.
A. H. RONMARK
Upper Granite Road

DOLLAR UNCHANGED

NEW YORK (CP) — The Canadian dollar was unchanged at a premium of 17-32 per cent in terms of U. S. funds. Pound sterling unchanged at $2.81 7-16.

For Friendly and Efficient
Plumbing and Heating Service
Call
FRED WELSH & SON LTD.
Phone 1748 — 321 Baker St.

READ THE CLASSIFIED DAILY
CLASSIFIED ADS GET RESULTS

STARLIGHT DRIVE-IN
Show Starts at 9:15 p.m. and 9:45 p.m.
SHOWING TONIGHT AND WEDNESDAY
"HURRICANE ISLAND"
SUPER CINECOLOR — Jon Hall and Marie Windsor
10 MILES EAST OF NELSON

All Beliefs Part of Great Circle Of Religion, Dr. Bach Tells Rotary

"Life takes on interest when we interest ourselves in others," said Dr. Marcus Bach, professor of Religion at the State University of Iowa, as he addressed about 150 Rotarians, their wives, and guests at the Hume Silver Room Monday night.

"I put myself in the place of people who do not worship as I do," and "I have tried in the last 16 years to look on religion from the other fellow's point of view," said Dr. Bach, who completely captivated his audience with his "personal opinions" of religions he has seen in touring the world. This is the noted educator's ninth public appearance here.

The world of belief and tradition, old and new, the thrilling story of men who live and worship off the beaten path are Dr. Bach's special field of study.

The title of Dr. Bach's talk was "This I Believe." He took his audience with him through a visit to Therese Neumann, whose hands and feet bleed on Good Friday, and who exists, as far as science has been able to prove, on the Wafer and Wine that constitutes the Sacraments of the Catholic Church.

His meeting with Shoghi Effendi, Persian-born head of the Baha'i movement, in Haifi, Israel, took hold of the imagination of his audience as he described the power of the religious leader of that sect, and the impact of his personality.

He told of his Papal audience with Pius XII, and his trip from Johannesburg into the heart of French Equatorial Africa where he met Albert Schweitzer, that strange man who has dedicated his life to the needs of the diseased people of that region.

BELIEFS ARE ARCS

Dr. Bach began his strangely moving, but gripping discussion of religions he had lived among by saying that "Religion, like truth, is a circle, and beliefs are arcs in that circle. "And," he went on, "no one belief has a corner on that circle." In his talk, which might have been called "To Each His Own," he said there is no such a thing as heresy to a heretic.

Dr. Bach's talk, after he had described the four great religious personalities in turn, returned each time to a theme which summarized in Bach's belief, the influence of "The Man of Nazareth" as the individual in question "crossed His Path".

He said that "Theresa had told him she was suffering a penance, and he believed that some day the phenomenum of west Germany's Theresa would be explained as "sentimental suffering". In explaining the great devotion of Theresa Neumann to the "Man of Nazareth" he said that Theresa found a "sentiment" and a spiritual love.

GOD'S WILL

Shoghi Effendi, he said, believes that nothing in this world happens unless it is God's will. "Not a sparrow falls, not a hair drops" unless it is the will of God. The Effendi compares civilization to a growing child. "God, the Effendi told him, "will see to it that the world reaches maturity. Why worry about your wars?" Bach said there was a time when te paths of the Effendi and The Man of Nazareth crossed, and the Effendi now looks on Him as a Prophet. "When we begin to understand religious beliefs, we begin to understand people," Bach pointed out.

He told of his Papal audience with the man who is one of "the richest and yet the poorest in the world." A man, he said, who fasts when he could feast, and who sleeps on a simple cot when he could have the most luxurious of sleeping quarters." Bach described vividly and in all its detail, his trip through the Vatican and his encounters with the Swiss Guards who respected so highly the "magic paper" he carried which was his official "passport" to the Papal audience.

He contrasted the splendor of the Pope's public appearance to the simplicity of the man during the Papal audience, and said he appeared as a "sad and humble figure, but wise and strong". He remarked on the Pope's ability to converse with the audience in several languages.

When the Man of Nazareth crossed this man's path, he said, there was founded the belief in the singleness of spiritual leadership.

The figure of D. Albert Schweitzer, German philosopher, musician, and physician, was especially intriguing to Bach. This great man he said, with his back against the jungle, giving his talents and abilities to the natives, crossed paths with The Man of Nazareth and for Schweigler He became a way of life.

Here in the rot and filth and disease ridden jungle, working with lepers and natives who stole from him Schweitzer who would kill nothing, not even the rats that infested the premises, had found a happiness few could understand.

"We all have our varying degrees of capacity and influence," Bach said, "and the greatest challenge we can have is to use to the greatest capacity the potential that God gave us."

Nelson Writer's Story of Kaslo Accepted by CBC

People across Canada will be given a close-up picture of one of the Kootenay's most picturesque cities on August 16.

"Mines and Cherries," a half-hour story of Kaslo's history written by David Scott of Nelson, has been accepted by CBC and will be broadcast between 10,30 and 11 p.m. August 16.

The script, Mr. Scott explains, is unusual as it only has two characters. They tell the story of characters who may have lived in the city during different periods of its history.

Raymont Whitehouse will produce the play over CBC.

Much of the information for the story came from the writings of Mrs. E. G. Ringheim of Kaslo which will be published during Kaslo's Diamond Jubilee under the title "A History of Kaslo."

Mr. Scott also wrote "Loki Speaking," a two-hour pageant on Kaslo's history to be enacted during the jubilee. Story's title is from the peak across Kootenay Lake from Kaslo named after a Norse God of Mischief.

CBC script was written this Spring, Mr. Scott explained, and the story for the Jubilee during the past six weeks.

WIVENHOE, England (CP)—This Essex district, smallest urban district in Britain, is being swamped with persons who think Wivenhoe is the "ideal village". Its proximity to London and nearby fishing spots is believed responsible.

The RITZ
1040 WEST GEORGIA ST.

A COMPLETE CHOICE OF WELL-APPOINTED AND FULLY SERVICED APARTMENTS AND HOTEL ROOMS AT MODERATE RATES
John H. Crone, Manager
VANCOUVER B.C.

REX DRIVE-IN THEATRE
CRANBROOK, B. C.
SHOWING TONIGHT
WEDNESDAY, THURSDAY
JUNE 30 and JULY 1-2

It's a riot...

WHEN THAT "QUIET MAN" JOHN WAYNE

ROMANCES REDHEADED MAUREEN O'HARA WHILE BARRY FITZGERALD AS THE MARRIAGE BROKER IS HILARIOUS IN TECHNICOLOR
HERBERT J. YATES presents
JOHN FORD'S GREATEST TRIUMPH
THE QUIET MAN
Color by TECHNICOLOR
JOHN WAYNE · MAUREEN O'HARA
BARRY FITZGERALD
• One Show Only Each Night, Approximately 8:50 p.m.
• Come Early.

CASTLE THEATRE
CASTLEGAR, B.C.
LAST TIMES TONIGHT
Danny Kaye - Gene Tierney
"ON THE RIVIERA"
Technicolor
Shows at 7:00 and 9:00 p.m.

The Mediterranean island of Malta, covering 94 square miles, has a population of about 312,000.

Okanagan Guards Against Raiders

PENTICTON, B.C. (CP)—RCMP issued a warning today on possible Sons of Freedom raids in the South Okanagan fruit belt after a weekend of violence that saw 10 homes destroyed in the Kootenays.

Main developments were:

1. RCMP warned residents to guard all schools and businesses in the South Okanagan against possible attack by Freedomites who are among fruit pickers miles from their usual habitat.

2. A report that non-Doukhobor residents in the troubled area plan to answer any Freedomite raids with vigilante reprisals.

RCMP said "We are putting extra night patrols on and have advised extra guard and floodlights for schools, packing plants and other buildings."

Teachers and students guarded schools here during the weekend as a precaution against possible burnings.

Remains of a huge fortified camp near Dorchester, England, are believed 4000 years old.

MEN . . . LAST CHANCE
TODAY to be comfortable
TOMORROW!

★ T-SHIRTS
★ SPORT SHIRTS
★ SWIM TRUNKS
★ BEACH SHORTS
★ SUMMER SLACKS
★ ANKLE SOCKS
★ CASUAL SHOES

GODFREYS'
PHONE — 270 — BOX

WINDSOR, Ont. CP) — Health Minister Martin, member of Parliament for Essex East, was nominated Monday night to contest that seat in the Aug. 10 federal election.

A TREAT FOR YOU AND YOUR FRIENDS
CHINESE DISHES OUR SPECIALTY
Open 4 p.m. to 4 a.m.
Chungking Chop Suey House
624 Front St. Nelson

Be an Informed Taxpayer...
HEAR SPEAKERS
of the Hospital District Organization Committee
TONIGHT
at SOUTH SLOCAN
ST. MATTHEW'S PARISH HALL
8 P.M.
The proposed hospital improvement district is that area bounded by Passmore, South Slocan, Queen's Bay, Procter-Balfour, Salmo-Nelway and Ross Spur.

DON'T FORGET THE
PRE-HOLIDAY DANCE
CIVIC CENTRE
TONIGHT
DANCING FROM 10 P.M. TO 2 A.M.
Music by the MELODY PALS

BY YOUR REQUEST LIBERTY CONTINUES THEIR
Canned Goods Sale
WITH MANY NEW ITEMS ADDED
You can really stock up now for your summer camps and winter requirements . . . Saves Canning . . . Choice Fruits and Vegetables . . . Lowest Prices

		Tin	6 Tins	Case 24 Tins
Choice Tomatoes	Malkin's Best. Large 28 oz.	26c	$1.50	$5.89
Choice Peaches	Pride of O.K. 15 oz.	17½c	1.02	3.99
Choice Apricots	Pride of O.K. 15 oz.	21c	1.20	4.75
Bartlett Pears	Choice. Pride of O.K. 15 oz.	22c	1.29	4.89
Prune Plums	Choice. Pride of O.K. 15 oz.	12c	.71	2.80
Apple Juice	Sun-Rype. Clear. 48 oz.	31c	1.83	3.59
Choice Peas	Medo. 15 oz.	15c	.89	3.50

Compare these very low prices this week at the LIBERTY . . . Where else can you buy lower than these money-savers . . .?

- TUNA FISH Cloverleaf. Flakes. 6 oz. — 27c
- SWEETMILK Makes 4 quarts a tin — 2 tins 45c
- SOCKEYE SALMON Silverline 35¢ tin — 6 for $2.00
- GIANT RINSO With 1 coupon Big saving — 2 pkg. $1,19
- JELLY POWDERS and Puddings. Nabob. All flavors — 3 for 25c
- BURNS CHEESE Goldenloaf. 8 oz. pkg. — 29c
- MARGARINE Delmar. Burns — 2 lbs. 69c
- BOX CANDIES Meadowpak. Summer assorted — lb. box 85c

Fresh Frozen Foods . . . Low, Low Priced to Please Your Budget

CEDARGREEN PEAS	10-oz. pkg.	25c
FRASERVALE FISH AND CHIPS	Serves 2;	2 pkg. 75c
CHOP SUEY OR CHOW MEIN		Pkg. 53c
ICE CREAM BRICKS		25c, ½ gal. 95c
FRASERVALE ORANGE JUICE	Concentrated; 6-oz.	2 tins 35c

LIGHT GLOBES
Date Stamped. Guaranteed for 1 year from date of purchase
Certified . . . 40 and 60 Watt — 36c 100 Watt — 41c each

CANNING NEEDS
Please order your CANNING STRAWBERRIES NOW . . . WE WILL SHIP AT THE LOWEST PRICES . . . Peak within the next week.
Introducing Freeze Pak containers. Compact. . . . Re-Usable
25 in pak, pints — $1.35 Quart size — $1.65

Certo, liquid. Bottle	27c	Parawax Lb.	21c
Certo Crystals	2 for 27c	Rubber Rings	2 for 19c

The largest supply of fruit jars and fruit jars accessories now in stock

REMEMBER . . . For your home freezer you can save up to and over $100 by buying a Coolerator or Victor Home Freezer from the Liberty. Flexible food plan.

FRESH STRAWBERRIES Local Prices Subject To Market Changes — Basket 29c

BLUE LABEL BEEF

Round Steak	Lb. 69c	Brisket Beef	Lb. 22c
Sirloin Steak	Lb. 75c	Pork Riblets	Lb. 23c
Stewing Beef	Lb. 49c	Pot Roast	Lb. 49c

Prices Effective Tuesday - Saturday June 30 - July 4

LIBERTY FOOD STORE

Smart . . . New
Mocc's
★ BRIGHT COLORS
★ FOAM INSOLES
★ NO HEELS
SEE THEM AT
THE SHOE CENTRE
553 Baker St. Phone 896

NAKUSP CLERIC TO PREACH IN SASKATCHEWAN

NAKUSP—Rev. Thomas Mitchell has left for a family reunion and advance celebration for his 40th wedding anniversary in North Battleford, Sask., and has "exchanged" parishes temporarily with the rector of North Battleford.

While Mr. Mitchell preaches in St. Paul's Church there, Rev. P. H. Jordan will preach here July 12 and July 19 and at other Arrow Lakes points on the regular schedule. Each will take six services in the other's parish.

Mrs. Jordan and their three children will accompany the rector, who will arrive by bus July 9 unless he decides to drive. They will reside in the vicarage.

Mr. and Mrs. Mitchell will meet their children and their families in North Battleford, two of their children coming from Toronto and Hamilton. They will stay with their eldest son and his wife, Mr. and Mrs. Neville Mitchell at North Battleford, and may spend part of the time at Meota Lake, North of Battleford. They will return about July 23 as they will be taking charge of the senior camp at Camp Galilee, Anglican Church youth camp.

The television tower topping the Empire State Building in New York was built to withstand winds up to 150 MPH.

A. MATHISEN
PAINTING AND DECORATING
607 Kokanee Street
PHONE 1036-L

UNEXPECTED City Trip?
2 FLIGHTS EVERY DAY
AND ONE ON SUNDAY
NELSON-TRAIL
PENTICTON
VANCOUVER
Canadian Pacific AIRLINES

UNEXPECTED City Trip?
2 FLIGHTS EVERY DAY
AND ONE ON SUNDAY
NELSON-TRAIL
PENTICTON
VANCOUVER
Canadian Pacific AIRLINES

THE B. C. TELEPHONE COMPANY'S $24,000 rivision of the Salmo telephone system is now complete, and by the end of June installers will have placed more than 110 new telephones in Salmo homes. One of the new subscribers is Mrs. James Dodds, Main Street, shown here giving her new telephone a "trial spin".

By the end of the month, when the present program of installations is complete, telephone service will be provided for almost all present applicants in Salmo. At that time, the number of telephones in service in the area will be over 130. Less than one year ago, when the telephone company purchased the Salmo exchange, there were about 20 telephones here.

Decrease Predicted In Cherry Production

A decrease in cherry production in the Kootenay and Arrow Lakes and Creston districts is predicted.

The department of agriculture's latest horticultural news letter foresees drops in production in most stone fruits in this part of B. C.

In Kootenay and Arrow Lakes sector, cherry production is expected to rise from the 1952 crate total of 20,697 to 17,400, and in Creston area, from 1952's 34,409 crates to 26,400.

In peaches, Kootenay and Arrow Lakes produced 9220 crates; this year 9000 crates are on the estimate list. In Creston area, this year's crop is expected to fall about 600 crates short of the 1952 total of 2000.

A rise is seen in apricot crop in Kootenay and Arrow Lakes, from last year's 1367 to 1500 crates. But Creston area may produce only one-half of its 1200 crates of last year.

In 1952, Kootenay and Arrow Lakes turned out 5168 crates of plums, and the Creston district 11,430 crates. This year the estimates are 6000 and 11,000, respectively.

Prune out put is expected to gain from 1933 to 2000 crates in Kootenay and Arrow Lakes, and from 3888 to 5000 in Grand Forks. The Creston estimate is 30,000, compared with last year's actual figure of 36,911.

In Kootenay, Arrow Lakes and Creston, strawberry harvest has begun but ripening is very slow. In many fields the fruit is not sizing normally and at this time it appears that the final yield probably will be below previous estimates. Apparently the failure of the fruit to size can be attributed to frost injury in some instances. Mildew hit a few fields where control sprays were not applied and is also affecting fruit size.

SIZING WELL

Peach and apricot thinning is almost completed and growers are now busy thinning pears. All tree fruits are sizing well Considerable apple scab is showing up in a few orchards, particularly in those that one or more recommended sprays were omitted. This will reduce the final apple crop but it is difficult to estimate to what extent at the present time. A change to warmer dry weather could change the outlook somewhat.

Most vegetable crops are making satisfactory growth, but some crops, such as beans, corn, tomatoes and vine crops have been retarded by the cool weather. Seed peas are making good growth.

In the Grand Forks district, potatoes have made slow growth, but earlies are coming in bud while the gems vary from just through the ground to one foot in height. Vegetables are progressing nicely. Very little trouble is experienced from cutworms, maggots or thrips but the thrips are appearing on onions. Asparagus cutting is finishing off.

Seed crops are growing splendidly with no serious diseases or insect pests reported.

Carrots are bushing out well and making strong growth. Onions are vigorous and starting to burst seed heads. Radish is beginning to flower. Bush beans are six inches high while broad beans are over two feet and setting pods quite well. Early lettuce fields are beginning to bolt to seed stalks.

Apple, pear and prune set is still very good and sizing is satisfactory.

Raspberries are still blossoming freely and making lush new growth. First strawberry picking is under way. This crop appears heavy and sizing excellently. Gooseberries being picked and currants starting to color.

Movie Gossip

By BOB THOMAS

HOOLYWOOD (AP) —The most sensational movie menace in many years, Jack Palance, wants to give up scaring people.

The squarely-built coal miner's son and former prize fighter made a solid impression with film fans when he played a murderous game of hide and seek with Richard Widmark in "Panic in the Streets". He landed an Oscar nomination for trying to bump off Joan Crawford in "Sudden Fear." He's a hit now in his role of attempting the same for Alan Ladd in "Shane."

"I want to get away from sadistic killers," he said. "When I go home at night, I get the feeling that people are following me."

"I don't want to get typed as a sadistic killer. I like being an actor and I know you have to get varied roles to stay in business."

He says his fan mail supports his theory. He gets a lot of letters to the effect of "don't let them type you in the pictures." Right now he is geting his wish. He has Joan Fontaine and Corinne Calvert clamoring for him in "Flight to Tangier."

Palance's career is following the pattern established by a number of film greats. Humphrey Bogart started in films as the gangster Duke Mantee in "Petrified Forest" and spent years trying to get on the right side of the law. He finally made it, Clark Gable also started as a dame-slapping bad guy, then mellowed into leading man parts.

Palance appears less menacing in person than he does in films. He is handsome, his face being more rugged and not as severe-looking as in his pictures.

Palance interrupted his college studies at University of North Carolina to enter the ring as a professional boxer. His promising ring career, 20 fights, 18 wins, was in turn interrupted by the air force. When he got out of the service, he returned to school, this time at Stanford. That's when he turned actor.

Arrest Follows Fire Outbreak

A Son of Freedom was arrested at his home in Krestova Sunday. The police action followed a few hours after latest outbreak of ifncendiarism in Kootenay-Boundary district.

Ten homes, three of them at Krestova, were destroyed by fire early Sunday a revised count showed Monday.

Nick Evdokimoff appeared before Stipendiary Magistrate William Evans and was given an eight-day remand. His arrest came during the course of investigations into the weekend fires. RCMP did not reveal the nature of the charge and said it may be revised when investigations are complete.

Homes burned at Krestova were those of John Fominoff, Fred Davidoff and Fred Saliken. The roof was burned on the home of William Stoopnikoff and an unsuccessful attempt was made on the home of Mike Legebokoff.

Tomfoolery Or Arson?

VANCOUVER — The government-sponsored Consultative Committee on the Doukhobor Question is keeping a "watching brief" of violent incidents.

Prof. G. C. Andrew, of Vancouver, vice-chairman of the committee, said he was seeking a full report on the latest burnings at Gilpin and in Slocan centres from the RCMP.

"Sometimes it is difficult to tell whether it is arson or just tomfoolery," he said Monday. "We often don't know whether it's arson or a case of the Freedomites burning their own homes, which, of course, isn't arson if the homes aren't insured."

He said the committee had no new proposals for the solution of the problem, but is "standing quietly by" on its previous recommendations.

UBCM TO MEET

VICTORIA (CP) — The union of British Columbia Municipalities will hold its annual convention in the Hotel Vancouver, Oct. 28 to 30, it was announced Monday.

PHONE 144 FOR CLASSIFIED

Slocan Student Wins Scholarship

SLOCAN CITY — Hajime Kinoshita, studying at University of Manitoba, has been awarded the McMahon Limited Scholarship for highest standing in second year architecture.

An outstanding student, he also received honorable mention in the Isbister Scholarship competition which qualifies him for a scholarship of equal or higher value.

Last year the young scholar won the Eaton and Isbister Scholarships for highest standings in first year architecture.

Formation 'Forks P-TA Under Way

GRAND FORKS—Groundwork is being laid here for formation of a Parent-Teacher Association for the high school and elementary school.

Signatures of 125 prospective members have been obtained by organizers. Formation work is spearheaded by Mrs. R. E. Renshaw and Mrs. Gordon Schramm, guided by Mrs. Rupert Haggen, who has had many years experience in organizing P-TAs in Vancouver, Rossland and Boundary district.

Principal of the high school, W. E. Brown, has been approached and has lent encouragement to the work.

Formation meeting is scheduled for the second or third week in September.

The Weather

Synpsis — In spite of generally cloudy skies there were occasional sunny periods in most regions of British Columbia today. Temperatures were somewhat warmer than for the past few days. Here are a few maximums; Vancouver 70, Lytton 73, Quesnel 75 and Revelstoke 65. Tomorrow promises to be another fine day in the interior with only a few showers along the mountains. On the coast cloudiness is increasing with the approach of another in the long series of storms which has been crossing this area. Indications are that another two or three days of cool unsettled weather can be expected in most regions of the province.

	Min	Max	Pre
NELSON	52	72	.31
St. John's	48	72	—
Halifax	54	83	.02
Montreal	58	76	—
Ottawa	58	78	—
Toronto	62	77	—
North Bay	54	79	—
Port Arthur	47	79	—
Kenora	62	70	—
Winnipeg	59	68	.19
Brandon	55	65	.28
The Pas	49	67	—
Regina	49	67	—
Saskatoon	44	63	—
Prince Albert	38	66	—
Swift Current	52	70	—
Medicine Hat	50	75	.51
Lethbridge	50	72	.14
Calgarf	48	66	.35
Edmonton	53	66	.06
Kimberley	48	70	.28
Kaslo	51	68	.10
Grand Forks	48	70	.15
Kamloops	55	71	.31
Penticton	56	74	.03
Vancouver	54	70	—
Victoria	49	64	—
Prince Rupert	47	—	—
Prince George	49	75	—
Whitehorse	44	51	.86
Seattle	51	71	—
Portland	51	70	—
San Francisco	52	65	—
Los Angeles	59	78	—
Spokane	49	74	—
Chicago	65	89	—
New York	68	87	.57

Sales Tax Revenue Up by $2.7 Million

VICTORIA (CP) — British Columbia's sales tax revenue in 1952-53 increased by $2,754,000, figures released by the finance department show.

Provincial coffers were swelled by $33,843,741, compared to $31,089,231 in 1951-52. One-third of the money goes to the municipalities.

FOUR DIE IN FARM FIRE

ERIE, Pa. (AP) — Four persons were killed and four others were injured Sunday in a fire that gutted the kitchen of a small farm home near Albion, about 25 miles south of this lakeport city. Fire officials said an explosion occurred after somepne attempted o pour kerosene on a coal sove.

Ronda, a Spanish town near Gibraltar, is built on each side of a 390-foot gorge.

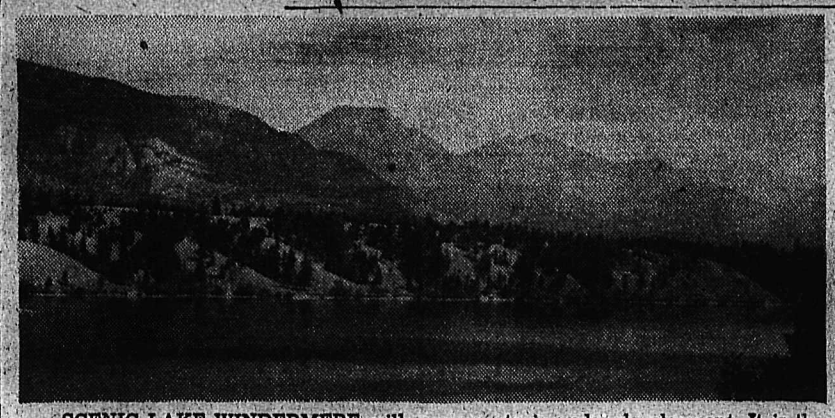

SCENIC LAKE WINDERMERE will be the setting for a group of Summer cottages to be built by Earl A. Wilder and Lloyd M. Wilder, two Windermere men. View shows the Eastern shoreline, where property is under development. It is the largest remaining undeveloped tract of land on the lake suitable to Summer resorts or Summer cottages. An airstrip will also be built.

Bread Up at Coast

VANCOUVER (CP) — All large Vancouver bakeries have advanced their bread price one cent, to 15 cents per 15-ounce loaf.

The upward movement began in a smaller bakery at midweek and larger companies followed suit at the weekend.

Higher wheat prices and wages foreshadowed the increase.

Kinnaird Crowns New Rose Queen

KINNAIRD— Miss Donna Muirhead, daughter of Mr. and Mrs. S. C. Muirhead of Kinnaird, was crowned queen at the ninth annual rose ball sponsored in the hall here by the Kinnaird Improvement Society.

And in addition to the honor, the popular, attractive Kinnaird girl received a $75 scholarship from J. A. Thomas, principal of the Stanley Humphries high school at Kinnaird, before more than 400 persons.

The night before, at a supper given by the Improvement Society five girls, chosen as candidates for scholastic and school citizenship abilities by the teaching staff of the Stanley Humphries school, were entertained and met by the judges, Mrs. W. Walper, Mrs. R. West, D. Campbell, R. J. Elliott and K. M. Spence.

Girls chosen besides Miss Muirhead were Joan Ramsay, Joyce Williamson, Molly Carlson and Shirley Taylor.

On the night of the ball, amid a profusion of roses, a procession was led by last year's queen, Linnea Palsson, escorted by Miss Taylor and Miss Ramsay. The new queen was announced, and she was preceded by Bobbie White as flower girl and train-bearers Molly Carlson and Joyce Williamson. Wally Walper was master of ceremonies.

Miss Muirhead was crowned by H. M. Warner, Improvement Society president. At the time of scholarship presentation, Mr. Thomas also presented gifts to he princesses and he flower girl.

J. H. McLeod, social committee chairman, had charge of all arrangements and was assisted by Society members. Free corsages of roses were pinned on each woman attending the ball.

LISTER MEN BUY 31 AYRSHIRES

CRESTON — A big addition has been made to the growing livestock industry of the Creston district.

Three Canyon-Lister men, B. Hobden, Wilf Houle and George Puttock, have returned from Vancouver Island and the Lower Mainland where they obtained 31 head of richly-bred Ayrshire cattle.

YOUTH KILLS MOTHER

TACOMA (AP) — Barkley Bracey, 18, who admitted he killed his mother because she wouldn't teach him to drive, went on trial on a first degree murder charge in superior court here today.

Prosecutor John O'Connell said he is not certain whether he will ask for the death penalty.

Bracey's mother, Mrs. Morton Dove, 40, was found dead in her Lakeview village home, by her neighbor Mrs. C. O. Galliher.

Bracey was sitting in the living room crying, and told Mrs. Galliher he had killed his mother.

Bracey said he had killed his mother after a violent argument over the use of the family auto.

His stepfather, Sgt. Morton Dove, serving with the U. S. army in Germany, was given an emergency furlough, and is standing behind his stepson during the trial.

3 District Hospitals Given Grants-in-Aid

Grants-in-aid totalling $1206.43 have been made by the B.C. department of health and welfare for three district hospitals.

Part of $63,000 allocated for 33 provincial hospitals, the grants-in-aid are outright donations made to help pay the one-third cost of equipment or repairs. Most of it is for new equipment.

The biggest of the three district allotments goes to the Trail-Tadanac Hospital, which receives $1000 of the job cost total of $3000.

The Lady Elizabeth Bruce Memorial Hospital at Invermere is receiving $112.99, and Kimberley hospital, $93.44.

58-YEAR-OLD PEDALS OVER CROW'S NEST PASS

CALGARY (CP) — Fifty-eight-year-old William C. Smith was jailed Friday after pedalling 300 miles from Cranbrook, B. C., to Calgary on what police say was a stolen bicycle.

Officers said the five-foot, four-inch oldster reached Cranbrook after hitch-hiking from Vancouver. He picked up the bicycle last Friday and started over the Crow's Nest Pass to Calgary, arriving here Tuesday.

Police said Smith admitted the bicycle was stolen. He said he had tried unsuccessfully to find work in the Calgary area and then sold the bike for $14.

Just as the sale was completed, detectives tapped him on the shoulder and Smith went along quietly.

Kiwanis Governor Visits Creston Club

CRESTON—Kiwanis district governor Sig Wollan of Post Falls, Ida., and his wife,, were guests of Creston Kiwanis club at a meeting here. Mr. Wollan gave members a pep talk on Kiwanis work.

The club is continuing to work toward completion of a wading pool for Creston youngsters. The project got under way recently.

Pastor Dedicates Creston Parsonage

CRESTON — The new Glad Tidings parsonage here was dedicated recently by the pastor, Rev. Mr. Lindberg.

He extended his appreciation to the congregation for providing the parsonage at an event which included vocal entertainment. Guest speaker was Rev. E. R. Hope of the Anglican Church.

PROBE SOLDIER'S DEATH

CALGARY (CP)—An Army court of inquiry has opened investigations here into the death of a soldier killed Thursday during firing indoctrination exercises at Sarcee military camp.

Pte. Kenneth Charles, 19, of Vermilion, Alta., was shot and killed during the exercises, under circumstances which Army officers term a "complete puzzle." The exercises were designed to train soldiers in the spotting and identifying of enemy marksmen.

CRESTON — Creston Co-operative Milk Producers Association has installed a sharp freeze for making ice cream and a refrigerator for holding milk at its plant here. Both are 12 by 20 feet in size.

COAL
TOWLER
Fuel & Transfer
Phone 889 Nelson, B.C.

New
RICHARD HUDNUT
Fifth Avenue
HOME PERMANENT
Now Only $1.75
For hair beauty all summer.
"Your Fortress of Health"
Nelson Pharmacy
394-L Phone
Res. 1203
433 Josephine Street

have a GOOD RUM
for your money

Britain's Finest Imported
This advertisement is not published or displayed by the Liquor Control Board or by the Government of British Columbia.

DOMINION DAY
CELEBRATION
SALMO, B.C.
• CHILDREN'S RACES • LADIES' NAIL DRIVING
• LADIES' SCRAMBLE RACES • NOVELTY RACES
• YOUNG AND MARRIED COUPLES RACE
11 A.M.—MINER'S JACK LEG MACHINE DRILLING
Sponsored by Canada Copeo Ltd.
MEN'S SOFTBALL TOURNAMENT
6 Teams
LADIES' REPRESENTATIVE SOFTBALL TOURNAMENT
1-2 P.M.—POWER LOG SAWING
Sponsored by Salmo Implements—R. Dauphinais
7:30-10 P.M.—BOXING AND WRESTLING CARD
By Trail A.A. Boxing Association
DANCING
SALMO Kay And Her Boys
YMIR Mickey McEwen Melody Makers
Sponsored by Salmo Knights of Pythias Lodge No. 59

Tonight

DIRECT FROM THE HOTEL VANCOUVER
GEORGE DREW
PROGRESSIVE CONSERVATIVE LEADER
PRESENTS THE ELECTION ISSUES
CKLN 1240 on your dial 9 p.m.
Published by The Progressive Conservative Party of Canada

TONIGHT
THE RT. HON.
C. D. HOWE
MINISTER OF TRADE AND COMMERCE
MINISTER OF DEFENCE PRODUCTION
CKLN — 8:00 P.M. P.D.S.T.
AND TRANS-CANADA NETWORK
Published by the NATIONAL LIBERAL FEDERATION OF CANADA

Small Investors — Take Note
Have you ever felt that you didn't have enough capital to properly round out your portfolio of investments.
Have you ever felt that your business was too small to obtain the attention you would like to have from your broker?
Have you ever had to make a difficult choice between two or more securities?
If you have, then Canadian Investment Fund is designed for you. When you invest in C.I.F. you are assured that you automatically have a well-diversified, constantly supervised portfolio in which over 60 of Canada's strongest companies are represented. At the same time you have the confidence that comes of knowing that C.I.F. has never missed a quarterly dividend.
Canadian Investment Fund is ideal for the small investor.
Mail this coupon today for particulars
McMAHON & BURNS LTD.
626 West Pender St. Vancouver 2, B.C.
NAME.....
ADDRESS.....
CITY.....

Nelson Daily News

Established April 22, 1902

British Columbia's Most Interesting Newspaper

Published every morning except Sunday by the NEWS PUBLISHING COMPANY LIMITED, 266 Baker Street, Nelson, British Columbia

Authorized as Second Class Mail, Post Office Department, Ottawa.

MEMBER OF THE CANADIAN PRESS AND THE AUDIT BUREAU OF CIRCULATIONS.

Tuesday, June 30, 1953

"I Am a Canadian"

On July 1, 86 years ago, Canadian leaders, supported by men of enkindling patriotism and love of their land, put their hands to the documents of confederation and our young nation was born. Today and tomorrow, later by the span of a long lifetime, we can see evidences to support the faith of their vision.

Already we have a national ledger marked high with achievements, with deeds of courage, with pioneering in arts, industry and sciences, yet one of our mysteries is why we take so little pride in our citizenship. It is a wonderful thing to be able to say, "I am a Canadian." For it means you are saying, "I am a member of one of the finest nations, a nation generous to the needy, loyal to its friends, helpful to its neighbors, strong and growing, free and Christian."

We do not advocate nationalism; but we do advocate love of country. We think it a part of those real things such as holding to the values of family, school and church. We are a people woven from the threads of many lands, and with a heritage to fill our hearts with pride. It is well that on the day of confederation we remember these things.

What Difference Does It Make?

The driver who speeds to get to his destination—what difference does it make whether he arrives 10 or 20 minutes later?

The youth who attempts to swim the lake too soon after a meal—what is gained by not waiting?

The father who cannot deny his children the "pleasure" of fireworks—what pleasure will the child derive from injured eyes?

Motor vehicle accidents lead the list of holiday hazards. In recent years many holidays have brought such a high accident toll that they assume the proportions of a national catastrophe. And this carnage need not occur. Accidents are not always acts of fate. They are acts of humans who foolishly bet their lives for dubious rewards.

Fly the Flag

Tomorrow is Canada's Day—Fly the ensign.

Your Horoscope

Be tactful and good natured, use your own good sense, and a fair measure of success should be yours. A keenly sensitive personality is likely for the child born under these auspices, and a fair measure of success seems assured.

FOR WEDNESDAY, JULY 1: Work will bring you success and satisfaction, and benefits are foreseen. Today's child may need a good sound bringing up to guarantee a successful life, as ambition is likely to dominate the character.

Equipment and worth are the only true and certain means of advancement and permanent success.—Anonymous.

Verse

A Soliloquy

"I've heard it said the world's a dismal place.
But I know better . . .

for I have seen the dawn, and walked in the splendor
of a morning's sun . . . blinked at the brilliance
of the dew, and beheld the gold and crimson
of an autumn landscape.

"I've heard it said the world is sad.
I can't agree . . .

for I have heard the cheerful songs
of feathered masters . . . heard the low laughter
of the leaves, and the everlasting chuckle
of a mountain brook.

"I've heard it said the world's a musty, sordid thing.
It can't be true . . .

for I have seen the rain . . . watched it bathe
the earth, the very air . . . and I have seen the sky,
newly scrubbed and spotless, blue from end to end . . .
and I've watched the Winter's snow drape tree and bush,
to look like Nature's freshly laundered linen hung to dry.

"I've even heard the world is evil.
But they are wrong . . .

for I have known its people . . . watched them die
to save a freedom, bleed to save a life . . . spend of themselves
to stem disaster, of their wealth to ease distress . . . and
I have watched them live, love, and labor . . . watched them
hope, dream, and pray, side by side.

"I have heard them say these things.
But I would disagree . . .

because, for every shadow, I have seen a hundred rays
of light . . . for every plaintive note, I've heard a
symphony of joy . . . for every pennyweight of bad, I have
found a ton of good . . . good in Nature, in People,
in the World.

And I'm thankful I belong."

—JOHN DEERE "FURROW."
In Inco Triangle.

Unionized King

Oscar Levant played straight man instead of the piano yesterday. Glumly, the usually glib pianist swallowed chunks of pride as he endured a verbal spanking by James C. Petrillo, head of the American Federation of Musicians (AFL).

Cheerfully, Mr. Petrillo explained that he would "throw out the window" charges that the pianist had failed to keep concert engagements because Mr. Levant had promised to be a good boy in the future. Mr. Levant nodded agreement and thanked the union president.

Mr. Levant had been under union suspension since April 18 and had not played publicly since then, he admitted in the presence of his wife in Mr. Petrillo's skyscraper office at 570 Lexington Avenue.

Just to make certain Mr. Levant would remember the way of the union transgressor, Mr. Petrillo cited other artists who had thought an artist could not be governed by union regulations.

"There was Menuhin," he recalled. "He used to talk about his art and his God and his fiddle. Then one day when he was supposed to play in Philly, we told the musicians he didn't hold a union card and they walked out. So now him and his God and his fiddle, they're in the San Francisco local."

Pointedly, Mr. Petrillo looked across the carpeted office at the squirming Mr. Levant, and then turned to his own bright future. He was, said Mr. Petrillo, getting ready to visit Sweden to deliver a speech before representatives of 53,000,000 unionists from 63 countries.

"While I'm in Europe," he said, "I'll run over to Denmark and talk to the King. He's something of a musician. He takes off his coat and starts conducting musicians, making records, getting on sponsored radio programs in the United States. Maybe I'll talk to him about getting a union card, too. We got the lowest dues in the country."—The New York Times.

In prosperous times we should save for a rainy day, economists warn. Most people, it seems, still figure they can always borrow an umbrella.—Guelph Mercury.

Press Comment

In Canada today, one person out of every 18 has come to this country since the end of the Second Great War, points out the Regina Leader-Post. "It is the responsibility of all of us, who have been here for a much longer period—perhaps all our life—to see that these new citizens have every chance of becoming good Canadians."

The little curlicues on top of the chocolate in the five-pound box tell you what is inside, if you know the code, but remember that the pioneer women found out for themselves by pushing in the bottoms of the raspberry and vanilla creams.—Stratford Beacon-Herald.

Charles Chaplin, perhaps the greatest mime of the day, has used his talent and should now be able to live happily anywhere, says the London Free Press. "It is Uncle Sam who loses face and leaves himself open to charges of petty persecution and a kind of Puritanical Bumbledom."

Latin

Is Latin un-American?

That isn't quite the way the Teachers of Classics in New England asked the question they sent to the administrators of 92 of America's leading colleges and universities. But it might serve as a waggish translation of their actual query: "Is the study of Latin in school a valuable preparation for the student who later will attend your institution?"

To their happy astonishment, the answer was a virtually unanimous roar of "Yes!"—even from the technical schools. The reasons adduced were many, but perhaps the most common was the training Latin gives in exact, structural, rich, and even loving use of the English language. The educators well know the correlation between a vivid, wide-ranging intelligence and a vivid, wide-ranging vocabulary.—Christian Science Monitor.

Try and Stop Me

By BENNETT CERF

Young Jonathan looked up from his English history tome and inquired, "Hey, Pop, what's the Order of the Bath?" "It goes like this, sonny," said Pater from behind his newspaper. "First, the water's too hot, then it's too cold, then you step on the soap, then you find the towel's out of reach, then you lie back to relax, and at that precise moment the telephone bell in the next room begins to ring."

* * *

New proverb from Niagara Falls: "Where there's smoke there's a bride cooking."

* * *

"We are all prisoners of our own concepts," points out a sage, and cites as an example an intoxicated citizen who clung stubbornly to the iron bars of an alley grating. When a kindly cop tried to pry him loose, the drunk demanded haughtily, "On what pretext am I being detained in this iron cage?"

* * *

James Marshall, longtime leader in educational affairs in New York City, offers this recipe for a teacher:

Select a young and pleasing personality, trim off all mannerisms of voice, dress or deportment. Pour over it a mixture of equal parts of the wisdom of Solomon, the courage of Daniel, the strength of Samson, and the patience of Job.

Season with the salt of experience, the pepper of animation, the oil of sympathy, and a dash of humor.

Stew for about four years in a stuffy classroom, testing occasionally with the fork of criticism thrust in by a principal or superintendent.

When done to turn, garnish with an inadequate salary and serve hot to an unappreciative community.

* * *

"I'm afraid I'll have to break my engagement to that banker," sighed a starlet in the wardrobe department one morning. "The poor fellow's lost all his money." "Goodness!" sympathized her friend. "What will you do now?" The starlet answered, thoughtfully, "I've about decided to invest half of it in real estate and the rest in stock."

* * *

A farmer's wife, suddenly clothes-conscious, went to New York and indulged in an orgy of buying. One of the fripperies she wore home was a fancy hat, replete with ribbons, fruits and feathers. As she stepped out of her sedan, a gust of wind blew it off her head and sent it whirling toward the barn. Before she could retrieve it, the hired man had fired at it twice, and the dog buried it back of the kennel.

Hungary is imposing a tax on bachelors and spinsters. Luxury tax?—Hamilton Spectator.

Austria Needs Tourist Industry

By FORBES RHUDE
Canadian Press Business Editor

Austria needs tourists' money and the tourists may see at moderate cost one of the world's famous cities, Vienna, and a country of mingled pastoral and mountain beauty.

The delegates to the May Congress in Vienna of the International Chamber of Commerce found the city and country so delightful that probably each one of them came away determined to pass the word along.

I asked Burgomaster Jonas of Vienna if he had any special word for Canada. He said, through an interpreter:

"We would like our friends abroad to know that even if, in Vienna, one is near the Iron Curtain, they can safely come here."

NEED MORAL SUPPORT

"We do not want to be written off the books of other democracies . . . We need the moral backing of democratic countries. If our friends do not come to visit us, then the Viennese will feel that they have been forgotten. It will be a heavy loss, also, for the democracies.

"That is why we asked the International Chamber of Commerce to come here, so that our friends may learn about us for themselves."

This statement of the Burgomaster draws attention to the hesitation felt by some would-be visitors because of the presence of Russian soldiers.

Vienna and Austria are occupied by four countries — Britain, the United States, France, and Russia. But, in Vienna, one comes and goes as one pleases and virtually forgets that the occupation exists.

In Vienna one will note the big Red Star over the Imperial hotel, and Russian soldiers at the doors of both the Imperial and Grand hotel, which have been taken over by the Russians. But these soldiers look bored, although, one is told, they will expose your film or seize your camera if you snap a picture.

And one may occasionally see the four-power jeep, carrying a soldier of each country, which patrols the city, or even pass the time of night with its occupants as one passes them in a taxi or car.

NEED PASS

Entering or leaving Vienna by train or car a "grey card" is needed to pass through the Russian zone, but the card is easily obtained unless one is on the Russian's blacklist.

The city's store windows are a delight to the shopper, and probably especially interesting to the feminine shopper.

For the most part the Viennese are well-fed and well-dressed, and, outwardly at least, seem to put up with the occupation with a fair degree of resignation. Vienna's traditional gaiety and grace, although undoubtedly more subdued than in its grand imperial days, is still there in abundance.

Berida's Name Not On Top 12 List

LONDON (Reuters) — Lavrenti P. Berida, who became the No. 2 man in the Kremlin hierarchy on Stalin's death, was the subject of speculation Sunday as Moscow released a list of 12 top men which did not include his name.

Prime Minister Malenkov and 11 other Soviet leaders went to the Bolshoi theatre in Moscow Friday night to see a new opera. The 11 names comprised all the full membership of the party praesidium (top direction) except Berida, who is secret police chief and interior minister.

Back to Victoria

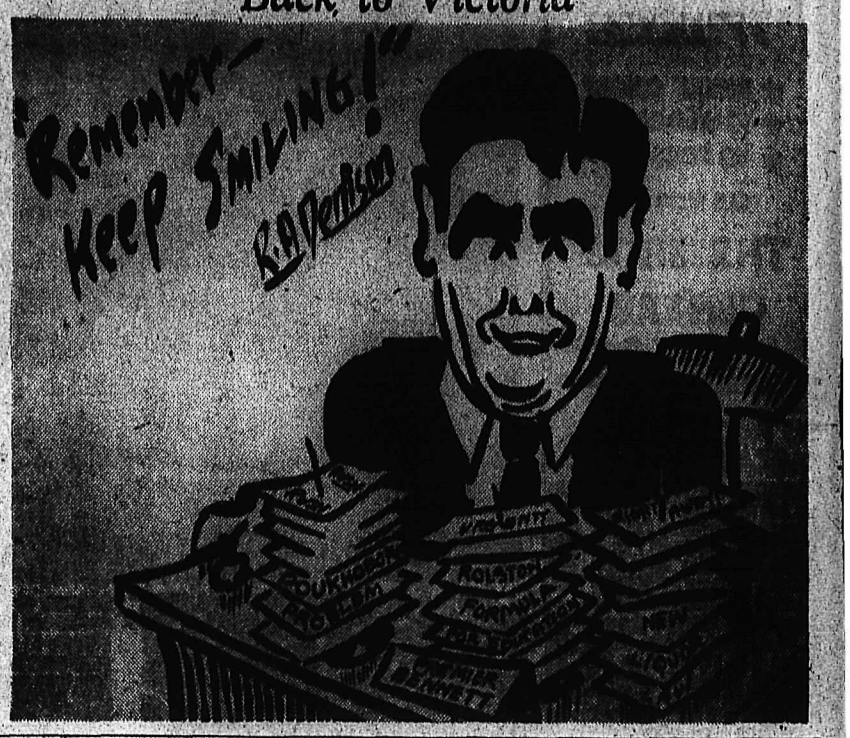

Korean Soldiers Find Bodies of 2 Van Doos

By BILL BOSS
Canadian Press Staff Writer

IN KOREA (CP)—The bodies of two Van Doos missing since a patrol the night of May 19 have been recovered from the bank of a stream in no-man's-land.

The bodies are those of 21-year-old Sgt. J. A. G. Desjardins of Winnipeg, and Pte. H. J. Moreau of Penetanguishene, Ont.

Desjardins led an 11-man patrol from the 3rd battalion, Royal 22nd Regiment, trying to intercept and capture a prisoner.

FOUR ALIVE

Only four of his men returned, bringing with them a story of a patrol that criss-crossed all night through no man's land looking for the enemy, finally moving to a point 1500 yards south of its assigned area.

There it was trapped between a Chinese outpost and a Chinese patrol trailing behind. When last seen Desjardins was shooting it out, a pistol in his right and, a sten gun in his left.

TAKEN FOR SANDBAGS

It had been hoped that the missing had been captured.

This appeared strengthened when two outlines in the stream, at first thought to be bodies, were declared by soldiers who patrolled near them to be sandbags that had floated downstream.

During recent rains, however, the objects were raised again to the view of observers who constantly watch no man's land and enemy territory through high-powered binoculars.

They again appeared to be bodies. Lt.-Col. Antonie Poulin, the CO, sent out a small patrol to check. They were bodies, apparently now washed onto the bank.

Suspecting that the Chinese might have placed them there and booby-trapped them, Poulin ordered the bodies watched and had the area carefully gone over.

Finally the night of June 13 a strong patrol under 2nd Lieut. J. B. Riffow of Cap des Rosiers, Que., was sent out to bring them in.

UNDER 21 . . . BUT THEY CAN VOTE

OTTAWA (CP)—A handful of Canadians will be able quite legally to wink at the law which says no civilian can vote in the Aug. 10 general election unless he or she has reached the age of 21.

They will be able to vote even though they are not yet 21.

The law provides that anyone who is or has been a member of the armed forces on active service since September, 1950, is entitled to cast a ballot. This includes men who have served their hitch and been discharged and now are civilians.

An unknown number of them are still under 21.

"ANGEL OF DEVIL'S MILE" PASSES

LOS ANGELES (AP) — Lt.-Col. Mary Gilks, 86, who entered Salvation Army work in London in 1890 and became known as "The Angel of Devil's Mile," died Saturday at her home here. During the early part of her long career with the religious group Mrs. Gilks worked in a notorious stretch of taverns and brothels in London's slums. She was credited with persuading many women in the area to give up prostitution.

NATIVE DOCTORS

JOHANNESBURG, South Africa (CP) — For the first time in history here posts have been provided for two native doctors on the municipal labor bureau. It is part of the government's program of providing more opportunities for natives to serve their own people.

BEST FOR COOKING

Pacific Milk adds extra flavor and nourishment to recipes.

BUY B.C. PRODUCTS

THE MOST POPULAR CANADIAN WHISKY AT A POPULAR PRICE

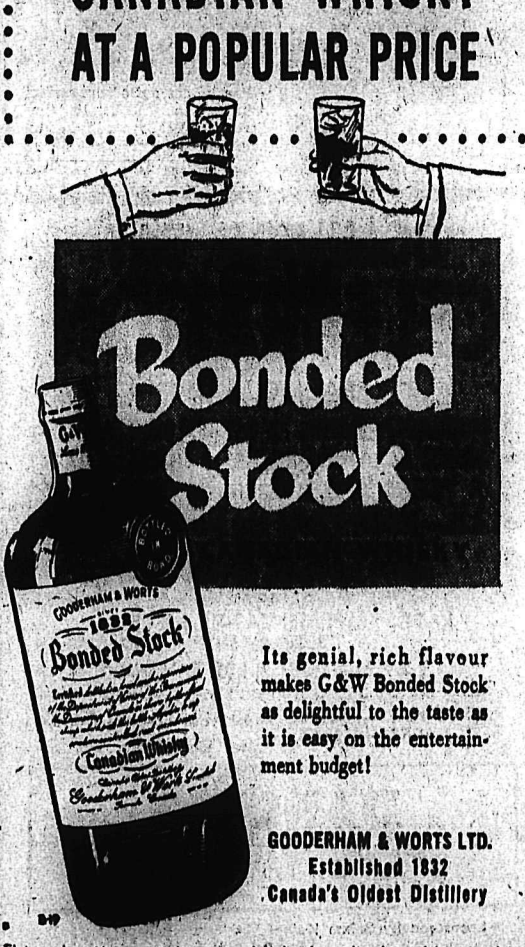

Its genial, rich flavour makes G&W Bonded Stock as delightful to the taste as it is easy on the entertainment budget!

GOODERHAM & WORTS LTD.
Established 1832
Canada's Oldest Distillery

This advertisement is not published or displayed by the Liquor Control Board or by the Government of British Columbia.

EVERGREEN CONTRACT

brings your supply of

ESSO FURNACE OIL

as long as you want it

An Imperial Oil "Evergreen Contract" will guarantee your supply of Esso Furnace Oil for as long as you want it.

Esso Furnace Oil is made especially for automatic oil burners, and Imperial Oil carefully tests each refinery "run" to see that it always meets rigid standards of quality, uniformity, and purity.

Ask the dealer who installs your burner about an Imperial "Evergreen Contract".

IMPERIAL ESSO PRODUCTS

write or phone the nearest office of

IMPERIAL OIL LIMITED

They'll Do It Every Time — By Jimmy Hatlo

Today's Bible Thought

The rainbow is a lovely symbol of God's protection and love. Our hope will not be betrayed.

I do set my bow in the cloud.
—Gen. 9:13.

Aunt Het

Amy's a born worrier. She says the things she worries about most never happen; so if a thing don't worry her, she knows it's goin' to happen and starts worryin' about it.

PHONE 144 FOR CLASSIFIED
Buy, Sell, Trade the Classified Way

It Pays to Buy Quality

STILL MORE REDUCTIONS!

AT ANDREW'S

SURPLUS STOCK SHOE SALE

MORE LINES ADDED!

● Ties ● Straps ● Pumps
● Sandal Styles
● Wedge Heel ● High Heel
● Flatties

Regular to $10.95

Special $2.95

R. ANDREW & CO.

LEADERS IN FOOTFASHION
Established 1902

Johnson's Landing Girl Is Married

KASLO—In a quiet ceremony in St. Mark's Anglican Church here, Rev. W. S. Beames heard Colleen Ethel Lake, youngest daughter of Mr. and Mrs. Stanley G. Lake of Johnson's Landing, exchange vows with Wilfred Broconier of Medicine Hat.

Given in marriage by her father, the bride wore a blue-tailored suit with matching accessories and corsage of red roses. The bride was attended by her sister, Miss Doreen Lake, who wore a grey tailored suit and corsage.

The groom was supported by the bride's brother, Mr. Alvin Lake. After the ceremony, a party of 20 guests were entertained at luncheon at the King George Hotel. Mr. Beames proposed the toast to the bride.

The bride, a native daughter of Johnson's Landing, is well known in the Lardeau and Howser districts and the groom has resided in Lardeau for the past few years. They will live in Arrowwood, Alta.

HERE'S EVERYTHING!

Your own TV set to enjoy in your own room, nightly dancing in the Pioneer Room, delightful refreshments in the Donkey Room, delicious meals in the Coffee Shop and Dining Rooms—it's Spokane's COMPLETE hotel.

the Cordial
COEUR D'ALENE
HOTEL

228 N. Howard at Trent Ave.

For Room Reservations at the Coeur d'Alene Hotel See Mr. Bob Rose at the Trail Auto Interurban Bus Depot

next to nothing

WE WONDER how much finer you can get than the aluminum wire used in delicate apparatus which records the earth's tremors. Drawn out almost to the vanishing point, it is about one-twelfth the diameter of a human hair. One pound of aluminum would make enough of this unbelievably fine wire to stretch 20,000 miles!

We know no more striking example of the way people make use of the lightness and strength of aluminum for all sorts of jobs. Our research and technical men are constantly tackling new questions brought to them by Canadian manufacturers who look to aluminum in developing new products, or better products, or products that cost less. Aluminum Company of Canada, Ltd. (Alcan).

Nelson Social

PHONE 144

Many Nelson and district people will take advantage of the Dominion Day holiday tomorrow for holiday trips.

* * *

FROM PORT MOODY . . . Mr. and Mrs. Matt Urquhart and Mr. and Mrs. Harry Bedingfield and children John and Heather of Port Moody are guests of Mr. and Mrs. K. D. McRae, Nelson Avenue.

* * *

HOME AGAIN . . . Mrs. H. H. Currie has returned after spending the Winter in California and Victoria, and has taken up residence at her home, 824 Baker Street.

* * *

VISITORS . . . Mr. and Mrs. Paul Seifner of Vancouver are visiting Mr. and Mrs. R. H. Bradley, Maple Street.

* * *

RETURNS . . . Mrs. A. W. Sheehan, Carbonate Street, has returned from a holiday in Vancouver.

* * *

HOUSE GUEST . . . Miss Ruby Palmer of Kimberley has arrived to stay with her sister, Mrs. H. M. Whimster, 407 Third Street.

* * *

RETURN . . . Mr. and Mrs. A. C. Cox have returned to their home in Vancouver after visiting their son-in-law and daughter, Mr. and Mrs. R. E. Evans, 905 Stanley Street. Mrs. Evans' sister, Mrs. G. S. Abernethy of Nigeria, Africa, was also a visitor here.

* * *

NEW POSTING . . . ACI Gilbert M. Johnson, who has been stationed with the RCAF at Clinton, Ontario, has been posted to Vancouver. He spent the weekend with his parents, Mr. and Mrs. W. G. Leslie, 204 Vernon Street.

* * *

FROM TRAIL . . . Donna Lindsey and Alice Henry of Trail are visiting their grandparents, Mr. and Mrs. D. Johnston, Fell Street.

* * *

CALIFORNIANS . . . Mr. and Mrs. Frank Arnold of San Francisco, are visiting Mrs. Alice Wood, Fifth Street, for the next two weeks.

Engagements

Mr. and Mrs. R. Cummings announce the engagement of their daughter Shirley Georgetta, to Mr. William Morris, only son of Mr. and Mrs. Morris of Nelson. The wedding will take place in Fort William, early in July.

Recipes . . .

Three Tempting Dishes Imported From Spain

By ALICE DENHOFF

A friend of ours is just back after having accompanied her husband all over the world during his diplomatic career. Everywhere she went she collected recipes and here are some culled from her European sojourns.

The egg dishes and the salads in Spain she particularly enjoyed, and often serves them now at home. For the salads, she prepares a Spanish dressing, a variation of French dressing.

Dissolve ½ tsp. salt in one tbsp. vinegar. Put 3 tbsp. olive oil into a small bowl and gradually add ½ tsp. pepper, freshly ground, and a finely-minced garlic clove. Then add the vinegar, a few drops at a time, beating continually for two minutes until thoroughly blended.

String Bean Salad offers a nice change, especially when prepared this way.

Chill 3 cups cooked string beans. Marinate them in Spanish dressing, and garnish with small cucumber pickles and thin triangles of lemon.

Asparagus in the style of Andalusia is quite a concoction. A bit of an effort to prepare, but worth it.

Cook 2 bunches asparagus in slightly salted boiling water until tender. Roast 2 sweet red peppers on top of stove or under broiler until skins and core can be easily removed.

Fry a minced garlic clove with the peppers in 2 tbsp. olive oil until tender, then mash into the oil, adding pepper to taste and a tablespoon of asparagus water.

Pass peppers through a sieve, take out the asparagus when cooked, drain and place on hot platter. Cover with the sauce.

Break six eggs into the hot asparagus water to poach. Remove when set and place on the platter with the asparagus. Season and sprinkle with drops of vinegar about a tbsp. in all.

The Basques, living in the lofty Pyrenees, are colorful, proud of their very ancient heritage and history. Occupying the borderline between France and Spain, they maintain a cuisine that is entirely their own, with allegiance to neither of their neighbors. The food is superb and simple yet rich, perhaps because the Basque dairy products are so rich.

BASQUE SOUP

For the national soup, potatoes, beans, and garlic to taste are boiled together Slices of dry bread are spread with mashed potatoes and thickly dusted with grated cheese. These are placed in big soup plates and the potato and bean puree poured over. Then a fistful of pitted olives is sprinkled over all.

Eggs done Basque fashion make a good luncheon or supper dish.

To serve 4, parboil 4 large green peppers for 5 minutes. Drain, remove skin, cut off stem end and remove seeds and membrane. Place each pepper in a buttered cup, cut side up. In each, drop an egg and sprinkle with salt and pepper.

Place cups in pan of hot water and bake at 350 F. until eggs are set—about 10 minutes. When done, remove peppers and place in nests of cooked rice—takes 2 cups in all. Surround wit htomato sauce, or a cream sauce or brown gravy.

Farewell Tea Held At Emerald Mine

EMERALD MINE — A farewell tea was held here at the home of Mrs. H. V. Maxwell for Mrs. W. F. Atkins, attended by 54 guests.

At a table centred with bouquets of iris, peonies and roses, tea was poured by Mrs. R. McLeod, Mrs. V. Prior, Mrs. R. Stevens and Mrs. C. McGowan, assisted by Mrs. R. Baker and Mrs. C. Ball. Several Nelson women were present, including Mrs. J. Wallach, Mrs. R. Robinson, Mrs. A. R. T. Dixon and Mrs. B. Breeze. The guest of honor was presented with a silver tray by Mrs. C. Perry on behalf of her friends.

Diocesan WA Head Honored by Group

CASTLEGAR — St. Alban's Anglican Church Woman's Auxiliary presented a bouquet at its last meeting of the season to Mrs. A. T. Horswill, honoring her on her election to the office of diocesan WA president for the second year. Mrs. H. Westwood made the presentation.

At the meeting, held at the home of Mrs. J. Kelly, reports were given on recent diocesan annual meetings in Trail by Mrs. Kelly and Mrs. Horswill.

The site of the first farm barn in Denmark, still visible in West Jutland, dates from AD 400-800.

Dress Up With Marian Martin

9182
10-18

LINE DIVINE!

For the average Miss — 5' 4" or shorter! This slim sheath is designed to fit YOU beautifully across the bosom, waist, hips! It's sure to be your most flattering dress! That dashing collar and dramatic embroidery accent fashion's newest lines. Choose shantung, linen, or pique.

Pattern 9182: for the average Miss —5' 4" or shorter: Sizes 10, 12, 14, 16, 18. Size 16 takes 3 yards 39-inch; ¼ yard contrast. Embroidery transfer included.

This easy-to-use pattern gives perfect fit. Complete, illustrated Sew Chart shows you every step.

Send THIRTY-FIVE CENTS (35c) in coins (stamps cannot be accepted) for this pattern. Print plainly SIZE, NAME, ADDRESS, STYLE NUMBER.

Send your order to MARIAN MARTIN, care of Nelson News, Pattern Dept., Nelson.

See Our Windows for **Mid-Week Specials** at the **Butcherteria**

PHONE 527

"SALADA" TEA BAGS

Handy, thrifty delicious

SOMETHING NEW in fashion shows was put on recently in New York. It was a pooch apparel collection which included all the items necessary in a well-dressed dog's life. One of the favorites at the event was Champion Glamour Girl, a very pretty, pedigreed young pup. She modeled a white calf leather collar appliqued in yellow. Her mistress wore a print foulard scarf, a white suit and red leather gloves. For travelling the lucky puppy had a carrying case that matched her owner's luggage.

Nelson Couple Plan Coast Visit for 50th Anniversary

Mr. and Mrs. C. B. Mutchler, well known Nelson couple, celebrate their golden wedding anniversary Tuesday.

Mr. and Mrs. Mutchler plan no celebrations in Nelson but will leave Tuesday evening for Vancouver where they will visit friends they haven't seen in many years. They have, however, been showered with well wishes and congratulations by Nelson friends.

Mr. Mutchler is known for his work in the West Kootenay Agricultural and Industrial Exhibition for which he is again secretary this year.

Mr. and Mrs. Mutchler were married at Lacrosse, Wisconsin, June 30, 1903. They came to Nelson five years ago from the Prairies.

JAYCETTES PLAN BEACH PARTY

Plans for entertaining Junior Chamber of Commerce members at a beach party in August, were made by Jaycettes at a dinner meeting at Gerigh's Lodge.

The meeting was the group's last of the season.

FLOWER SHOW PLANS SHAPE UP

KASLO — Further plans for the annual flower show in August were discussed by Kaslo and District Women's Institute at its monthly meeting at the home of Mrs. D. R. Robertson. A committee meeting will be held in July to study prizes.

Members named a committee to arrange for international costumes for a float the WI is entering in the Diamond Jubilee celebration parade. The group also decided to sell hats suitable for wearing at the celebration.

It was reported that a WI member may attend the conference of the Associated Country Women of the World in Toronto this Summer.

By Laura Wheeler Needlecraft

795

BED OF ROSES!

Relax on a summer day with this dainty needlework. Large center rose is a pocket to hold a hanky—such luxury for linens! Embroider and applique this set.

Pattern 795 transfer of one 5½x22½; two 3½x15 inches. Use on sheets, cases, towels.

Send TWENTY-FIVE CENTS in coins (stamps cannot be accepted) for this pattern to Nelson Daily News, Needlecraft Dept., 266 Baker St., Nelson. Print plainly PATTERN NUMBER, your NAME and ADDRESS.

EXCITING VALUE! Ten, yes TEN popular, new designs to crochet, sew, embroider, knit—printed right in the Laura Wheeler Needlecraft Book. Plus many more patterns to send for — ideas for gifts, bazaar money-makers, fashions! Send 25 cents for your copy!

ARE YOU MOVING?

IT'S SMOOTH GOING WHEN IT GOES WITH US . . .

Our vans are specially cushioned to take every bump with ease, give full protection to your furniture. Call today for our rates.

Phone 889

Towler Fuel & Transfer

Win $500 Cash!

ENTER BLUE BONNET'S HAPPY HOLIDAY CONTEST!

23 big prizes *every week* . . . including $500 cash first prize . . . $200 in additional cash prizes . . . McBrine's newest "Comet" Aeropack travel cases . . . 6-way "Sportsman" portable radios by Northern Electric! No weeks or months of waiting and wondering—entries are judged *every week*, prizes awarded *every week!* Be sure you get simple contest rules: you'll find them at your grocer's and in packages of Blue Bonnet Margarine. Put in your entries — as many as you like, as often as you like — and win what you need for a really happy holiday!

BB-573

READ THE CLASSIFIED DAILY
Buy, Sell, Trade the Classified Way

Fleming-Gibbon Vows Exchanged at Salmo

SALMO—The Sacred Heart Church in Salmo was the setting of a pretty Spring wedding Saturday when Doreen Etta Gibbon became the bride of Floyd Fleming.

The bride is the daughter of Mr. and Mrs. Douglas Gibbon of Salmo and the groom is the son of Mrs. Ross Bates of Halifax County, Nova Scotia.

Rev. Father E. Berrigan performed the ceremony.

Given away by her father, the bride was charming in a dusty rose suit and navy blue accessories. She carried a white prayer book with a white orchid and stephanitis.

Mrs. Marie Gibbon, sister-in-law of the bride, wore a grey suit and white accessories with a corsage of pink carnations.

The brother of the bride, Mr. Gordon Gibbon, was best man.

Mrs. Alice Stevens of Nelson was soloist and Miss Georgette Major, organist.

Following a reception at the home of the bride, the couple left on a wedding trip to United States points.

On their return they will live in Kaslo.

Procter Couple Wed in Double-Ring Ceremony

PROCTER — Procter United Church was the setting for a pretty June wedding when Ava May, eldest daughter of Mr. and Mrs. B. J. Fitchett, became the bride of Mervyn Laurier McMullin. Rev. G. W. Payne was the officiating minister for the double-ring ceremony.

Over a gown featuring a strapless fitted bodice of French lace and a skirt of layers of white net touched with similar lace, the bride wore a matching lace bolero styled with tiny buttons fastening to a high neckline and small winged collar. Her finger-tip veil was help by a diamante and seed pearl tiara. She carried a bouquet of Talisman roses. Her only ornament was a single-strand pearl necklace, the gift of the groom.

The bride was attended by her sisters, Miss Sylvia Fitchett, dressed in a gown of blue tulle over taffeta with matching tulle headdress, and Miss Gladys Fitchett, in a gown of pink tulle over taffeta with matching headdress. Both were carrying Colonial bouquets.

Mr. Jim Horvath was best man, and ushers were Mr. Herb. Fitchett, brother of the bride, and Mr. Donald Sicotte and Mr. Denis Sicotte.

The church was beautifully decorated with Summer flowers. At the head of the aisle an arch of roses made a frame for the bridal pair during the ceremony. Mrs. Florence Niederman was at the organ, and Mr. Otto Niederman played a violin solo during the signing of the register.

A reception followed at Holiday Inn, where Mr. Neil MacLeod proposed the toast to the bride. A toast to the bridesmaids followed. The many guests were entertained by the music played on piano and violin by Mr. and Mrs. Niederman.

For a motoring honeymoon to the West Coast, the bride chose a smoke blue wool jersey suit with navy and white accessories.

Among out-of-town guests were Mrs. B. Osmond of Moose Jaw, Mr. and Mrs. J. Calvert of Nanaimo, and Mr. and Mrs. A. Noppin, Mr. and Mrs. L. Wotton and daughters, Claudia and Wendy, all of Vancouver.

Newlyweds Leave On Trip to Coast

NAKUSP — After a honeymoon on the West Coast and in the United States, Arthur Louis Berard and his bride, the former Isobel Tanys Anne Thomson, will make their home in Nakusp.

The couple were married in St. Mark's Anglican Church here, Rev. Thomas Mitchell performing the double-ring ceremony. The bride is the daughter of Mrs. James D. Thomson and the late Mr. Thomson, and the groom's parents are Mr. and Mrs. D. Berard.

The bride chose a gown of white nylon lace and net over satin, which was misted by an embroidered veil held in place by a beaded coronet. Her shower bouquet was of sweetheart roses.

Miss Valmai Jones, the bride's sister, was maid of honor, in mauve nylon organdie over taffeta with a headdress of silver leaves and a matching chapel veil, and the bridesmaid, Miss Lorraine Wensley, was in green nylon net with silver leaf headdress and a green chapel veil.

Mr. Neil Shaw was best man, and Mr. Steve Misutka and Mr. Lloyd Mair were the ushers. The church was decorated with peonies for the occasion.

Many of the newlyweds' relatives and friends were served a buffet luncheon at the bride's home.

Before leaving on their wedding trip, the bride changed to a navy blue suit and a coral topcoat with white accessories.

Watch for Our
Weekend Specials
BRADLEY'S
MEAT MARKET — Phone 832

BUY
ON OUR BUDGET PLAN
10% DOWN
Balance 18 Months
Freeman's

Sirdar Notes

SIRDAR — Edgar Hornseth, who is in the Navy, is now stationed at Cornwallis, Nova Scotia.

Halvar Hanson, was renewing acquaintances in Sirdar.

Mr. and Mrs. W. Durham of Windermere are visiting Mr. and Mrs. W. Armstrong of Silver Falls Farm.

A picnic lunch was held at the school. Owing to rainy weather, only few games were played outdoors. Mr. Welch, assisted by the mothers, served lunch and ice cream. As Mr. Welch will not be returning, a farewell gift of a wallet was presented ot him by Sandy Pascuzzo and Robin Cherbo with greetings from all the children.

The Republic of India covers 1,138,000 square miles, compared to 364,000 for the Dominion of Pakistan.

YOU CAN DEPEND ON

When kidneys fail to remove excess acids and wastes, backache, tired feeling, disturbed rest often follow. Dodd's Kidney Pills stimulate kidneys to normal duty. You feel better—sleep better, work better. Get Dodd's at any drug store. You can depend on Dodd's.

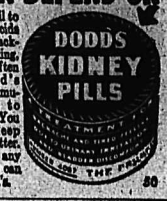

30

IRENE'S
MILLINERY AND DRESS SHOP

Featuring Sportswear

★ T-Shirts with Matching Caps
★ Bathing Suits
★ Slacks
★ Shorts — Halters
★ Square Dance Skirts
★ Denim Beach Coats

SEE OUR WINDOW DISPLAY

DRY CLEAN OFTEN

Call Us for Fine Dry Cleaning

HERE'S THE SECRET OF LOOKING SHARP!

Clean, well-pressed clothes are the first step to a really smart appearance! With our expert cleaning and prompt service — it's easy to look your best always!

PHONE 1175

KOOTENAY LAUNDRY AND CLEANERS

182 BAKER STREET PHONE 1175

Get Carnation... IT WHIPS!

YES, Carnation Milk is heavy enough to whip. Easily, rapidly, inexpensively. Whips firmer and stands up longer. Careful kitchen tests prove that. For whipping, have Carnation icy cold and bowl and beater chilled. For a stand-up topping, add 1 tablespoon lemon juice for each ½ cup Carnation used. Then sweeten to taste.

MORE PEOPLE IN CANADA USE CARNATION THAN ALL OTHER BRANDS COMBINED

MAKE THIS 7 DAY TEST

— for just one week, use Carnation Milk in place of your present brand. Once you've used Carnation for a week, we are sure that no other brand will satisfy you.

872

Six MiGs Destroyed

SEOUL (AP)—U. S. Sabre Jets destroyed six more Communist MiGs today in air battles over North Korea, the air force said.

The Sabres nailed the Red jets while they were protecting a flight of 36 fighter-bombers striking at a troop and supply area at Namsi, 10 miles southeast of Sinuiju in northwestern Korea.

This is the Gin

Quality Incomparable

Gordon's

Stands Supreme

TANQUERAY, GORDON & CO. LTD.
...the largest gin distillers in the world

This advertisement is not published or displayed by the Liquor Control Board or by the Government of British Columbia.

Bodies of 20 Africans Found

LOURENCO MARQUES, Mozambique (AP) — Rescue workers today recovered the bodies of 20 African workers suffocated in the 7730 ton Belgian steamer Steenstraete after gasoline caught fire on the water in the harbor of Beira.

First reports Sunday said that the flames spread after the Danish tanker Fenheim blew up while unloading gasoline. Latest advices from Beira, about 450 miles northeast of Lourenco Marques, said the Fenheim was undamaged.

About 40 natives were in hospital with severe burns. The flames had caused damage also to four other ships and their cargo in the harbor—second largest port city in this Portuguese colony on the east African coast.

Indian birch-bark canoes used in Canada's early fur trade could carry up to 900 pounds, plus four passengers.

Careful MOVING

PHONE 889

Towler Fuel & Transfer

Laws Relaxed But Red Fear Remains

By DORIAN FALK

VIENNA (AP)—Soviet gestures toward Austria have brought happiness to the Austrians, but have failed so far to reduce the distrust and the fear which most Austrians have of everybody and everything connected with the Russians.

The Soviets recently relaxed traffic controls in their zone, dropped Austrian Communist police chiefs who have been disloyal to their government, and granted other minor concessions. There were festivals, in some places dancing in the streets, and many tore up their four-language identification cards.

But the Austrians, most of whom are anti-Communist Socialists or Catholic Conservatives, still feel the pressure of eight years of Soviet rule in East Austria. They continue to avoid Soviet soldiers and are paralyzed by fear and defenceless as ever in front of Red army personnel or Soviet civilian agents.

CREATE FEAR

The atmosphere is such that even a man posing as a Russian can strike fear into Austrian hearts. In the small village of Purgstall in the Soviet zone a young civilian entered the inn one recent evening and demanded to be led to the next telephone so he might ring up the Soviet Kommandantura in nearby Scheibbs.

Speaking in broken German, he identified himself as an agent of the Russian secret police and ordered two husky Austrians to show him the way to the next village as there was no telephone in Purgstall. After they had left the inn he told them they were his prisoners. Obeying his order without protest, the two men stood back to back so he could tie them together with a rope.

ORDERED TO MARCH

Then he ordered them to march, swearing, kicking and beating them as they stumbled along the dark and deserted road. But when he untied them after several miles and told them they were free, they thanked him and offered to show him how to proceed.

Soon they came upon a farm house. Suddenly he changed his mind, told the two Austrians they were again arrested and tied them again. Then he entered the house, told the farmer he had just arrested two dangerous "snipers" in the neighborhood. The terrorized farmer willingly served him liquor and his family helped set out the dishes.

Then the "commissar" arrested the farmer's son-in-law, despite the protests of his wife, and took his three prisoners on the road again to Scheibbs. En route he suddenly let the young farmer go, unfettered the other two but ordered them to follow him to a small village nearby.

There he entered an inn, declared everybody under arrest and demanded food and drink for himself and his two earlier captives. For several hours nobody dared leave the inn.

JUST A BUTCHER

Then a passing night patrol of Austrian police came through the village and were led to the inn. They quickly recognized the man, who had a long police record for violence, and arrested him. To the relief of all concerned, the mysterious agent who had kept two villages in cold fear turned out to be an Austrian butcher in Scheibbs, who had no connections with the Russians.

MAE ENTWISLE, "Miss San Diego County," was winner of the bathing suit division in the annual competition for title of "Miss California," at Santa Cruz, Calif. Winner of the contest will represent the state in the annual Miss America competition at Atlantic City. Vital statistics, age 20, 34-24-35.—AP Wirephoto.

Truman May Be Asked for List Of Atomic Spies

WASHINGTON (CP) — Former president Truman may be called before a senate committee to tell about a list of U. S. atomic spies he is said to have received in 1945 from the late Canadian prime minister Mackenzie King.

This was disclosed today by Senator Joseph McCarthy who said Truman may be asked to appear before his Senate investigations sub-committee in a new probe of suspected atomic spying in the U. S.

McCarthy announced he is asking the justice department for a report "on whether it ever received from Truman a list of American members of an alleged atomic spy ring" which he said Truman received in 1945 from the Canadian government.

Alfred Kohlberg, New York City importer and publisher, reported nearly three years ago that such a list had been given to Truman by King. Kohlberg asked in a July 2, 1950, letter to Representative Vera Buchanan (Dem. Pa.) that an investigation be started.

Births, Marriages, Deaths Increase

OTTAWA (CP)— Births, deaths and marriages in Canada increased during May and the first five months of this year over those in the same period in 1952, the bureau of statistics reported today.

Births rose in May to 34,700 from 32,2100 bringing the five month total to 160,058 compared with 157,049 last year. Deaths were up in May to 11,312 from 10,797, and in the January-May period to 55,048 from 52,797.

Marriages increased in May to 9905 from 8883 and in the first five months of this year to 34,908 from 32,642.

STAFFORD, England (CP) — Passengers lining up at a certain bus stop here have to keep a wary eye on a nearby tree, from which an owl regularly launches beak-and-claw attacks.

Typhoid Epidemic Strikes Sweden

STOCKHOLM (AP)—The death of four patients Sunday night brought the number of Sweden's typhoid fever victims to 22, with more than 6000 in hospital, many in serious condition, it was reported today.

Children, so far less vulnerable, are now reported in the danger zone.

The disease is spread mainly through sewers and the current heat wave has multiplied germs in sewers and pools of stagnant waters.

The Duchy of Cornwall was instituted by Edward III in 1337 for his eldest son, Edward the Black Prince.

A LIFETIME ROOF FOR NEW OR OLD HOMES

ASBESTOS STANDS GUARD

against roof-communicated fire!

Johns-Manville DURABESTOS ROOF SHINGLES

On your roof, J-M Durabestos Shingles are a barrier against fire, weather and wear. They can't burn, won't rot and never need paint to preserve them! Durabestos Shingles have appealing, irregular butts, an interesting grained texture and are available in a choice of five colors.

B-906

For free folder write Canadian Johns-Manville, Dept. N-1, 199 Bay St., Toronto OR

SEE YOUR NEAREST J-M BUILDING MATERIALS DEALER

JM

Nelson Machinery Co. Ltd.

214 Hall St. Nelson, B. C. Phone 139

Distributors for the Interior

Korean Truce Will Be Military One

SEOUL (AP)—Gen. Mark Clark, UN commander, said today in a letter to the Communists a Korean truce would be a "military armistice" and told them the UN command "does not exercise authority over the Republic of Korea."

Replying to an angry Red protest over President Syngman Rhee's release of 27,000 anti-Red war prisoners, Clark said:

"I believe you realize the armistice which both of us seek is a military armistice between the military commanders of both sides."

In a full-dress meeting June 19, the Communists demanded recapture of the prisoners and assurances the UN command would control South Korea if an armistice were signed.

The South Korean government has threatened to continue the war if the UN command signs an armistice on present terms, which it has resisted stubbornly.

Rhee's arbitrary release of the Korean prisoners froze the truce talks just short of signing.

Clark held to earlier UN command statements that the prisoners "escaped" as far as the UNC was concerned.

Chrysanthemums, in various species, are found all over the world except Australia.

NO SIGN OF SIGHTED PLANE

SEATTLE (AP)—A report that a plane with two men on the wing was sighted through binoculars on the water off the Oregon coast set off a wide but fruitless search Sunday.

District coast guard headquarters said the case was marked off as groundless after no evidence could be found to support it and no plane or persons were reported missing.

The headquarters was advised that two men were found fishing from a rubber raft in the area and that their presence may have set off the report.

Two coast guard planes and two boats and an air force plane joined in a search between Tillamook bay and Falcon rock. The search extended five miles out.

New U.S. Wheat Program Announced

WASHINGTON (AP) — A $7,500,000 stop-gap wheat export subsidy program was announced today by the U. S. agriculture department.

Agriculture Secretary Benson said in a statement that is is designed to avoid a break in the export movement of U. S. wheat to traditional foreign markets.

The program becomes effective Tuesday and will remain in effect pending official ratification of the renewed International Wheat Agreement and the enactment of legislation needed to carry out U. S. obligations under it.

The renewed agreement, scheduled to go into effect Aug. 1, has not been ratified by the Senate.

Under the temporary export program, the agriculture department will make up the difference between the price provided in the new IWA and the support price for wheat. The new agreement calls for a maximum of $2.05 a bushel, while the national support price is $2.21 a bushel.

Mrs. Rockefeller In New York

NEW YORK (AP) — Barbara (Bobo) Rockefeller seized her estranged husband's Park Avenue apartment during the weekend after suddenly arriving here from an Indiana farm.

With her were their four-year-old son and an unidentified woman friend.

Mrs. Rockefeller, blonde daughter of a coal miner, moved into the apartment while her husband, Winthrop Rockefeller, heir to standard oil millions, was in Little Rock, Ark.

She talked briefly with newspaper men by telephone Sunday night, indicating she was not impressed by a $1,000,000 trust fund being set up by Rockefeller for her.

The 36-year-old Mrs. Rockefeller and the oil heir were married five years ago. They were estranged shortly after the birth of the son, Winthrop Paul, who has since been in the exclusive custody of the mother.

A vessel travelling 30 knots is covering the same distance as 34½ land miles.

PROTECT YOURSELF AND FAMILY

YOUR HOSPITAL INSURANCE PREMIUM IS DUE TODAY

PLEASE RETURN YOUR BILLING NOTICE WITH YOUR PREMIUM PAYMENT DIRECTLY TO

OR MAKE PAYMENT THROUGH LOCAL B.C.H.I.S. OFFICE OR GOVERNMENT OFFICE

MAKE SURE YOU QUALIFY FOR NEW "INSURED BENEFITS"

Improved **BCHIS** *LOWEST COST PROTECTION AGAINST CRIPPLING HOSPITAL BILLS*

HIGH SPOT FOR A HOLIDAY... *Lake Louise in the Rockies*

SIGHTSEE THE CANADIAN ROCKIES
Daily bus trips to Yoho Valley, Emerald Lake, Kicking Horse Pass and other majestic mountain spots. Also ask about 2-4-6 day all-expense tours as low as $45.50!

Your comfort is the keynote at the Chateau Lake Louise ... from the warmed, filtered, glass-enclosed pool to the spacious but 'homey' guest rooms and public lounges. Relax on the rolling flower-filled Chateau grounds or enjoy your favourite sport, from tennis to trail riding.

High, vaulted ceilings and great stone fireplaces are an Alpine setting for gourmet meals. And for extra comfort on your trip to Lake Louise, travel aboard smooth, air-conditioned Canadian Pacific trains. Plan to make this your "Canadian Rockies" year!

Information and reservations from any Canadian Pacific office, your own travel agent or

Baker & Ward Sts., Nelson
Tel: Nelson 203

Canadian Pacific

TO *fight* SLUDGE

Cut down maintenance costs and unnecessary repair bills ... ask for Marvelube M.S.*—the heavy-duty motor oil that gives long-lasting protection against gummy engine sludge. Marvelube helps keep your engine clean because it's highly detergent. It fights bearing corrosion because it's anti-acid. This tough, free-flowing oil keeps your engine young longer! For dependable all-round engine protection, ask for Marvelube—Canada's largest selling motor oil!

MORE MOTORISTS USE M.S.* (Heavy Duty)

Marvelube

Canada's largest selling Motor Oil

See your IMPERIAL ESSO DEALER

Tourers at Trail . . .

Kramer, Segura Retains Lead As 1200 Spectators Look on

TRAIL—An enthusiastic crowd of 1200 in Cominco arena here Monday night watched Jack Kramer and Pancho Segura retain their leads in Kramer's International Tennis Tour.

Fans from Trail and district were not disappointed as they watched the top professionals turn in stellar performances such as they have been giving spectators across Canada and the United States.

The four top professionals are playing for $100,000 top money on the international tour.

In the singles match Kramer downed Frank Sedgman 6-4 to take a 56-41 lead in games played so far.

Kramer, who is world professional champion and holder of many world records, battled on even terms with Sedgman in the opening games, the lead in the fourth with beautiful placement shots that caught five foot three Sedgman flat footed and lost him the game 45-love.

Sedgman, with his powerful drives, came back strong to even the score. In the ninth game of the last set, Kramer finally broke Sedgman's service and went on to win the match 6-4.

Pancho Segura of Equador, who at one time had infantile paralysis thrilled the crowd with his two-fisted shots and his showmanship as he downed the tall Australian Ken McGregor 6-3.

First game played in this set went to three deuces before Segura broke through.

In the nine games played in the set, three went to deuces before a winner was declared.

UP 75-21

McGregor, in the eight game, showed the crowd many of his sizzling shots, an won with service shots that completely eluded Segura. The set gave Segura a 75-21 lead over McGregor in the tour.

In the doubles McGregor and Sedgman came back strong to win both sets against Segura and Kramer and take a slim 53-52 lead in sets as they won 8-6 and 6-3.

In the first set McGregor broke through the service of Kramer in the fourth game to take a 3-1 lead which they held until the seventh. Kramer and Segura finally broke through the service to claim a 4-3 lead. However they dropped in the tenth to Sedgman and McGregor, evening the games 5-5.

In the 13th game Sedgman, still displaying his earlier powerful drives, broke the service once again gaining a 7-6 lead and the pair finished the set in a flurry completely baffling their opponents.

In the second set McGregor and Sedgman showed complete mastery and walked off with a 6-3 verdict.

In an exhibition Walt Stolberg, outstanding Trail player, alongside Segura, tackled Kramer and McGregor. Although going down to defeat 6-3, Stolberg, who turned pro only last Summer in his first professional match, put up a good show. He proved to the fans he still has not forgotten his tennis days on the Davis cup team for Canada.

Both Kramer and McGregor, showing much more power on their drives, outmatched Stolberg and Segura time after time.

Segura, showman that he is, and Stolberg drew heavy applause from the crowd.

Three-Way Ball Play Here July 1

Ball fans will see three of the district's top teams in action in Nelson Dominion Day.

Fruitvale and Trail nines will be here for the tournament for which Nelson Maple Leafs are hosts. First game will be at 2 p.m. with the winner playing the third team in the early evening.

The "little tournament" will provide a warm-up for the big event slated for Summer Bonspiel week.

NEW CURLING RINK

RED DEER, Alta. (CP) — A new $90,000 curling rink equipped with artificial ice will be built here in time for the next season. The rink will have eight sheets of ice.

Red Deer curling officials announced that artificial ice will also be installed in the adjacent hockey arena which was opened last year.

Rosewall, Hoad Fallen Stars

By STERLING SLAPPEY

WIMBLEDON (AP) — Australia, reigning power in the world tennis the last three years, lost two of its stars in quarter-final round matches of the Wimbledon tournament Monday. Defeat of top-seeded Ken Rosewall was a shocker.

The 18-year-old big gun of Australia's powerhouse team was whipped in a five-set match by Kurt Nielsen, 23-year-old Dane, an in-and-out player, by scores of 7-5, 4-6, 6-8, 6-0, 6-2.

Lewis Hoad, the other 18-year-old Australian, seeded No. 5 in this tournament, was spilled 5-7, 6-4, 6-3, 1-6, 9-7 by Vic Seixas of Philadelphia. This couldn't be classified as an upset—Seixas is seeded No. 3—although Hoad had been playing some of the best tennis on display here this year.

In the other quarter-final matches Mervyn Rose, third member of Australia's youthful trio, eliminated Art Larsen of San Leandro, Calif., former United States champion, 6-3, 6-3, 16-14. Jaroslav Drobny of Egypt, still weary from last week's exhausting play, used just enough of his energy to defeat Sven Davidson of Sweden 7-5, 6-4, 6-0.

Wednesday's semi-final round pairings will pit Seixas against Rose and Drobny against Nielsen. The title will be decided Friday.

The defeats of Rosewall and Hoad boosted U.S. Davis Cup hopes. For three years Australia has held the cup and it was the general belief she would control the huge international trophy for some time to come with her army of youngsters. Frank Sedgman and Ken McGregor had turned professional but Australia still appeared supreme.

Now all has changed. Harry Hopman, the Australian non-playing captain, said inexperience brought about Hoad's defeat and that Rosewall was suffering from an upset stomach.

LEAGUE LEADERS

NATIONAL LEAGUE

	AB	R	H	Pct.
Schoendienst, StL	288	58	99	.344
Robinson, Bkn	212	48	71	.335
Bell, Cin	254	51	82	.323
Snider, Bkn	260	56	83	.319
Furillo, Bkn	216	32	68	.315

Runs: Schoendienst, 58

Runs batted in: Campanella, Brooklyn, 64

Hits: Schoendienst, 99

Doubles: Snider and Musial, St. Louis, 19

Triples: Bruton, Milwaukee 7

Home runs: Kluszewski, Cincinnati, 22

Stolen bases: Reese, Brooklyn, and Bruton, 13

Pitching: Burdette, Milwaukee, 7-0, 1.000

Strikeouts: Roberts, Philadelphia 83

	AB	R	H	Pct.
Goodman, Bos	184	31	61	.331
Kell, Bos	197	33	65	.330
Vernon, Was	271	45	89	.328
Umphlett, Bos	209	23	68	.325
Rosen, Cle	249	39	79	.317

Runs: Mantle, New York 60

Runs batted in: Rosen, 53

Hits: Kuenn, Detroit, 92

Doubles: Kell, 19

Triples: Jensen, Washington, 6

Home runs: Zernial, Philadelphia, 18

Stolen bases: Rivera, Chicago, 13

Pitching: Lopat, New York, 8-1, .889

Strikeouts: Pierce, Chicago, 72

REVIVED LEGIONS WHIP LISTER

CRESTON — The hustling "new look" Legion team cashed in on errors to wallop Lister 12-2 in a regular league game.

In a complete about face, the recently revamped Legionnaires showed plenty of spirit to come up with the big win to vault into a first place tie with Kiwanis. Walter Osterikov was the winner.

Only a few short weeks ago even the most stolid Legion supporters were singing the blues as the team floundered helplessly. Their entry is not only still in the league but their 7 win and 5 loss record is good enough to share top spot with the Kiwanians who have a six and four record. Lister has five wins against seven losses while Riondel find themselves on the wrong side of a four and six record.

BIG TEST FOR HIM . . . By Alan Mayer

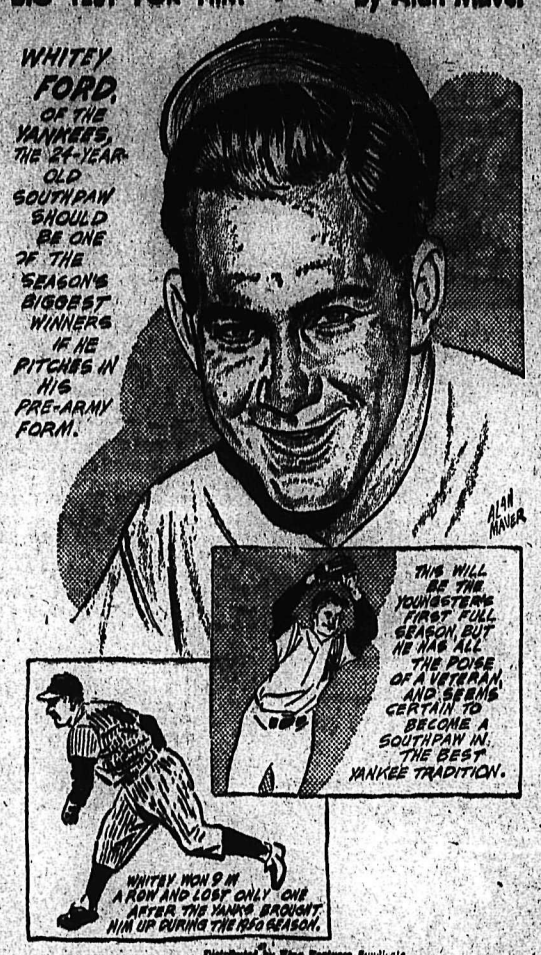

54th Entry in . . .

Bonspiel Baseball Tourney Touch And Go as Tickets Selling Slow

Fritz Farenholtz, chairman of the Mid-Summer Bonspiel Committee, said Monday it is possible the baseball tournament, slated for the last three days of the summer 'spiel may have to be called off. Ticket sales are going "very slowly."

To make a go of the tournament enough tickets to help cover the cost will have to be sold, said Farenholtz. Unless this is accomplished by Friday the event will be called off.

The Nelson Senior Baseball Club is hoping for the best, for five outside clubs from Penticton, Kamloops, Kimberley, Fruitvale and Trail have already sent in entries for the tourney.

The Leafs will get another game in tonight when they travel to Trail to take on the Smoke Eaters in Butler Park under the lights.

54 RINKS

In other bonspiel news, Jack Morgan confirmed the entry of still another rink from Saskatoon. That swells the entries for the curling event to 54 rinks with 48 coming from other provinces.

When the annual hockey game is staged Penticton will be bolstered by Ray Powell of the American Hockey League and Tony Leswick of the National League New York Ranger Club. Both these men have previously appeared here in the annual classic which takes place on the final day of the bonspiel.

With both Penticton and Nelson having the same colored sweaters, Nelson will use Kimberley Dynamiter colors for this game. Kimberley executive will be sending the dress to Nelson within the next few days.

Aussie Victory Almost Assured

LONDON (Reuters) — England, left to get 343 runs at an average 50 an hour, faces almost certain defeat on the last day of the second test match against Australia Tuesday.

Australian bowlers Monday dismissed Don Kenyon, Len Hutton and Tom Graveney in one disastrous half-hour and left England 322 runs behind with seven wickets in hand at the close of the day.

Australia, helped by Keith Miller's 109, had carried its second innings total to 368 when England went into bat for the second time.

England gained a slight lead in the first innings, sending British hopes soaring over the weekend. They made 372 runs in reply to Australia's 346.

Fast bowler Ray Lindwall started the English slide in the second innings, getting Kenyon and Hutton, caught out for a total six runs. Bill Johnston dismissed Graveney at the wicket and three of England's top batsmen were out of the game for only 12 runs.

Denis Compton and Willie Watson played carefully and were still battling at the close. But the chances of England snatching victory out of imminent defeat are remote. The pitch is already dusty and may deteriorate still more in the bowlers' favor overnight.

Miller, with his third test century against England, and Arthur Morris, who hit 89, put Australia on the road to victory with a second wicket stand of 165 runs in 201 minutes.

Babe Zaharias Just Walking Course Yet

TAMPA, Fla. (AP) — Babe Zaharias was back on her home course Monday, but it will be several days before the queen of golfers does any shooting.

The physician who operated on her for cancer 2½ months ago gave her the good word last week that she could start playing again soon, but told her to go slow.

Runners on Base When Fairview Slops Fruitvale

FRUITVALE—Fruitvale baseball fans witnessed a close, exciting ball game on the local diamond as the visiting Fairview Juniors from Nelson edged out the Fruitvale Juniors 3-1 Sunday afternoon.

The Nelson Club tallied all three of their runs in the second inning with the home squad coming through with their lone run in a last-ditch rally in the ninth. In that inning they nicked the visitors' hurler, Al Dawson, for three hits and had the tying runs on bases only to have Ferraro go down swinging.

Both teams displayed some nice fielding with each club pulling off a double play. Dawson, Sherwood and Elsner hit a double each for Nelson while Shorting and Anderson drove out the extra base blows for Fruitvale. Coach Jimmy Burrows sent out Tom Wood to chuck opening three innings and then sent in big Jack Duncan for the last six frames. Wood gave up three runs, struck out two, walked one and gave up three hits. Duncan held the visitors scoreless for the remainder of the game. He retired seven batters via the strikeout route, gave two free passes and yielded three hits. Al Dawson went the full way for Nelson, giving up six hits, striking out nine batters, walking one and hitting two.

Dawson, Marshall and Elsner scored tht Nelson runs with Anderson scoring Fruitvale's.

Giants May Visit Japan

NEW YORK (AP) — For the first time an entire big league baseball team, New York Giants, may visit Japan next Fall to play a series of exhibitions against that nation's strongest club, Tokyo Giants.

President Horace Stoneham, of the National League club said Monday he had tentatively accepted an invitation to make the trip if permission can be obtained.

It first will be necessary to obtain the approval of commissioner Ford Frick, Stoneham explained and then the other clubs in the major league will have to waive the rule which forbids more than three players from a single team to play in a post-season exhibition game.

BASEBALL SCORES

NATIONAL LEAGUE

Chicago ..... 000 122 100—6 10 1
St. Louis ..... 000 000 011—2 6 2

Minner and McCullough; Presko, Clark (6) Erault (9) and Rice, Yvars (9).

INTERNATIONAL

Syracuse 12, Buffalo 13.
Rochester 3, Toronto 10.
Springfield 1, Montreal 4.
Baltimore 4, Ottawa 1.

BOSTON (AP) — Boston Bruin goalie Sugar Jim Henry has written coach Lynn Patrick that he expects to be in the Boston nets in the National Hockey League for "a few more years." Thus he squelched rumors he might retire.

Minner Pitches Cubs To 6-2 Win Over Cards

ST. LOUIS (AP) — Big Paul Minner, usually tough for the St. Louis Cardinals, limited the Redbirds to six hits—only two in the first seven innings—as he pitched Chicago Cubs to a 6-2 victory here Monday night. The National League clash was Monday's only major-league action.

The Cubs shelled three Cardinal pitchers for 10 hits, including homeruns by Frankie Baumholtz and Eddie Miksis. Miksis also lined a triple off the left-field wall. Ray Jablonski found the range for the Cardinals, dumping his 11th homer of the season into the left-field bleachers in the eighth to break through Minner's mastery. The Cub southpaw, who claimed his fourth victory in 12 decisions, retired 14 Card batters in order before Jablonski homered.

It took the Cubs three innings before they finally got to starter Joe Presko. Then Miksis and Baumholtz homered.

Presko, a righthander suffering his eighth defeat, left the game in the sixth as the Cubs came back for two more.

Red Schoendienst, leading the major league hitters, became the first to get 100 hits this season with a first-inning single. He got two for four for the night, padding his average to .346.

Kiwanians Score Rotary Victory

Bleachers were almost filled by fans at Little League Stadium Monday night out to see Kiwanians defeat Rotarians in a close 4-3 game.

Kiwanian pitcher Vern Goldsbury was on his toes pitching 10 strikeouts before being relieved by Arnold Sjoberg at the fifth inning. Rotarian Jim Carter stuck the game out striking out seven.

Only home run was scored by Larry Simpson for the Kiwanians in the third inning.

Simpson, David Grundy and Arnold Sjoberg scored Kiwanis runs and Jim Carter, Jerry Peerless and Waren Jarvis, Rotary counters.

Williams Not Expected To Play This Season

WASHINGTON (AP) — The United States Marine Corps said Monday Ted Williams will come back from Korea Wednesday but he probably won't play any baseball this season.

Williams, a captain in the First Marine Air Wing, will receive treatment for an ear and nose ailment that impairs his usefulness as a jet pilot. There has been no indication whether the ailment would hamper him on the baseball diamond.

Lou Boudreau, manager of Boston Red Sox, said he is convinced the slugging outfielder will get back into the lineup if he is released from active duty before the end of the season.

The 35-year-old Williams has been with the Red Sox since 1939 except for hitches with the Marine Corps in the Second World War and his service in Korea. He was called back to duty in May, 1952. A Marine Corps spokesman said until October when the baseball season will be over, and "it's most unlikely Williams will be released from active duty before then."

Surgeons in Korea described Williams' ailment as "lack of ventilation in the ear and nose that causes interference with jet flying."

If Williams sees no baseball action this year, he'll return to the Red Sox next season a 36-year-old.

Williams, who hit .318 in his last full season in 1951, has let it be known he believes he has a couple of good seasons left.

Lethbridge Downs Fernie 6-2 To Lead Series

FERNIE — Lethbridge All Stars trounced Fernie United 6-2 in an Alberta Dominion Football Association semi-final played here Sunday. The game was the first of a home and home total goal series.

John Ewaneck, Fernie centre forward, scored the only goal of the first half. Stan Smith put Fernie two up early in the second half. Lethbridge struck back with a terrific attack to score six times without a further reply from the United.

Centre forward Adam Rath led the attack with three goals, outside right John Wensveen got two and inside right Guy Wensveen got the other.

FISHING TACKLE

AND LICENSES

"EVERYTHING FOR THE SPORTSMAN"

EDEY'S SPORT SHOP

737 BAKER ST.
PHONE 1045

Now is the Time to Place Your Order for

WINTER TREADS

while stocks are plentiful

- Sawdust Tread
- Knobbies, etc.

CITY TIRE SERVICE

206 BAKER ST. — PHONE 1427

Ainsworth Hotsprings

Swimming Pool

Open 9 a.m. to 10 p.m. Daily

Closed on Mondays, Except on a Holiday

For Guaranteed Marfak Lubrication

PHONE 75

Mechanical Repairs by Factory Trained Mechanics

SUPERIOR MOTORS

Opp. Post Office on Vernon. Budget Plan Available on All Sales and Service

Both old and new engines benefit from

The Greatest Gasoline Development in 31 Years

Up to 15% more power
Up to 150% more spark plug life

*TCP,** a Shell-discovered additive, now blended into Shell Premium Gasoline, puts an end to the greatest cause of power loss. It is the most significant development in gasoline since the introduction of tetraethyl lead in 1922.

TCP was originally developed by Shell Research for aviation fuels—is now available to motorists but only from Shell Dealers.

**Patent applied for*

SHELL PREMIUM GASOLINE WITH TCP

The most powerful gasoline your car can use

SHELL

COOL WEATHER PERSISTS . . .

Come in and see our selection of fine

Sweaters

Styles and colors by GRANDMERE and TONY DAY that will brighten these dull days.

Hughes-Stuart Men's Wear

"A FRIENDLY PLACE TO SHOP"

459 Ward St. Phone 425

BASEBALL TOURNAMENT

JULY 10 - 11 - 12

Reserved Tournament Tickets on Sale Now — Kootenay Stationers, Gelinas' Recreations, Walt's News, Bowladrome. (Reserved Seat for 5 Games: $3.00)

All Proceeds From This Tournament Will Go Toward the Purchase of Night-Lights.

Planning to move? Call us first. Our modern vans and skilled movers assure a SAFE move wherever you go. We are agents for North American Van Lines, America's leading long distance moving organization. It costs no more to enjoy this finer service!

West Transfer Co.

719 Baker St., Nelson, B.C.
Phone 13

North American VAN LINES, Inc.

In 1908, the New Westminster lacrosse team—later the famous "Salmonbellies"—became the first team to win the Canadian Lacrosse Championship.

B. C. FIRSTS

In 1904, William Braid founded B.C.'s first distillery, and established the standard of quality that distinguishes B.C. Double Distilled Rye. Discover for yourself why B.C. Double Distilled is preferred by British Columbians for its superb flavour . . . its light body and mellow smoothness.

THE BRITISH COLUMBIA DISTILLERY CO. LTD.
NEW WESTMINSTER, B. C.

BRITISH COLUMBIA'S FIRST DISTILLERY — FOUNDED IN 1904 by WILLIAM BRAID

The Distinguished Products of British Columbia's First Distillery

B.C. DOUBLE DISTILLED • B.C. EXPORT • B.C. RESERVE • B.C. SPECIAL • B.C. STERLING LONDON DRY GIN

This advertisement is not published or displayed by the Liquor Control Board or by the Government of British Columbia.

1782

LI'L ABNER

HENRY

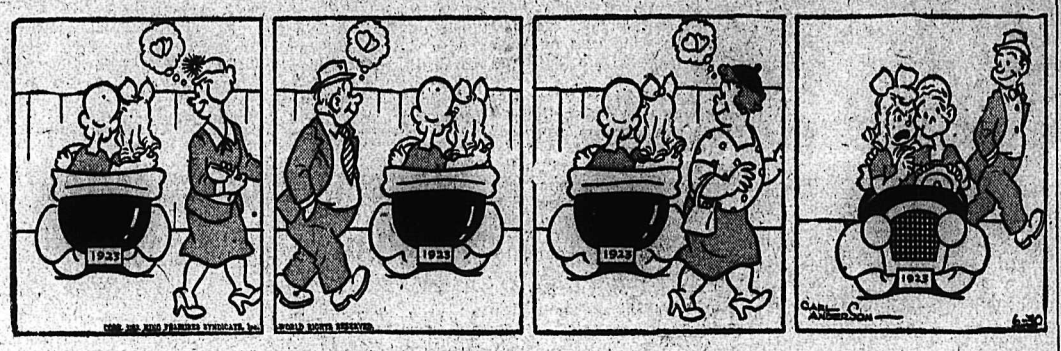

KING OF R.C.M.P.

BLONDIE

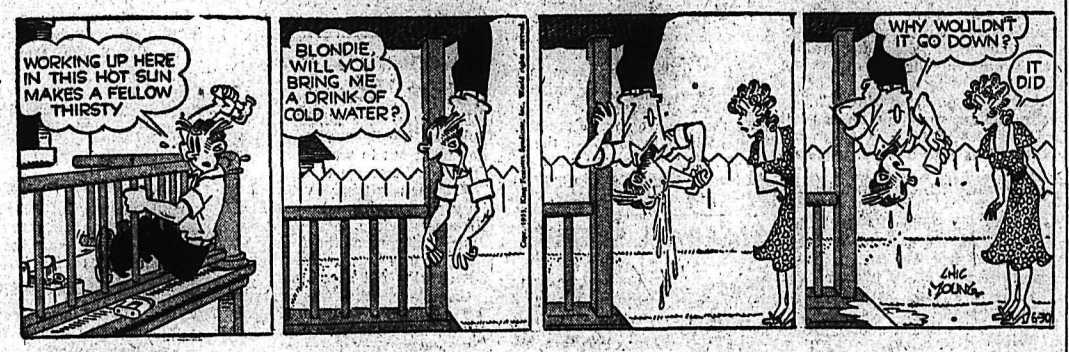

SECRET AGENT

DONALD DUCK

BUZ SAWYER

JIGGS

CLASSIFIED ADS

PERSON-TO-PERSON WANT ADS FOR QUICK RESULTS!

Phone 144 — Deadline for Classified Ads—5 p.m. — **Phone 144**

BIRTHS

CHERRY — To Mr. and Mrs. John Cherry of Blewett, at Kootenay Lake General Hospital June 26, a son.

MANN — To Mr. and Mrs. Alexander Mann, 1202 Selby Street, at Kootenay Lake General Hospital June 27, a son.

REMPEL — To Mr. and Mrs. William Rempel of Renata, at Kootenay Lake General Hospital June 28, a daughter.

COLETTI — To Mr. and Mrs. George Coletti, 824 Nelson Avenue, at Kootenay Lake General Hospital June 28, a son.

WEBB — To Mr. and Mrs. Roy Webb of Crawford Bay, at Kootenay Lake General Hospital June 29, a daughter.

BUERGE — To Mr. and Mrs. Reubin Buerge, 810 Vernon Street, at Kootenay Lake General Hospital June 29, a son.

HELP WANTED

WANTED — BOYS AND GIRLS from 17 years and up to learn hairdressing. Classes starting immediately. Write for particulars to O. K. Valley Hairdressing School, 453 Lawrence Ave., Kelowna, B.C., or phone 2414.

WANTED — EXPERIENCED TAPman. $50.00 for 44 hour week to start. Letter of recommendation from previous employer required. Apply Sullivan Hotel, Kimberley, B.C.

HELP WANTED—FEMALE

WANTED — WOMAN TO HELP with housework. Apply 514 Hall St.

EXPERIENCED WAITRESS wanted. Apply Bowladrome.

SITUATIONS WANTED

BABY SITTING EVERY EVENING Phone 660-R.

Nelson Daily News

Classified Advertising Rates:

15c per line first insertion and non-consecutive insertions.

11c line per consecutive insertion after first insertion

48c line for 6 consecutive insertions

$1.56 line for month (26 consecutive insertions). Box numbers 11c extra. Covers any number of insertions.

PUBLIC (LEGAL) NOTICES, TENDERS, etc.—20c per line, first insertion. 16c per line each subsequent insertion.

ALL ABOVE RATES LESS 10% FOR PROMPT PAYMENT

Subscription Rates:
(Not More Than Listed Here)

By carrier, per week, in advance	.30
By carrier, per year	$15.60
United States, United Kingdom:	
One month	$ 1.25
Three months	3.75
Six months	7.50
One year	15.00
Mail in Canada, outside Nelson:	
One month	1.00
Three months	2.75
Six months	5.50
One year	10.00

Where extra postage is required, above rates plus postage.

PROPERTY, HOUSES, FARMS ETC., FOR SALE

MODERN SIX ROOMS AND bath, plaster and stucco, electric hot water and cooking. Large half acre lot, located in main business section of Kinnaird, with bearing fruit trees, lawns and shrubbery. Near post office and bus depot. Full price $12,500.00. Some terms available. For appointment to inspect phone Castlegar 2848, or write S. C. Watson, Kinnaird.

GOOD, WELL-BUILT SIX ROOMS and bath, stucco house with fireplace, furnace, farm outbuildings, on 2 acres level, cultivated land. Seventy-eight various fruit trees, strawberries, raspberries. Half-mile from city centre of Nelson, city lights. For any further information, phone 1773-R, or apply 2115 Falls Street, Nelson.

FOR SALE IN EAST ROBSON, 1 mile from ferry—8 acres of land, 3 under cultivation, with young fruit trees. 4-room house, full basement and bathroom. Close to post office and school. Box 3725, Daily News.

LOVELY 8-ROOMED HOUSE ON one block of land, uphill section between Stanley and Ward. Barn, etc. Can be used as farm or subdivided lots. Lights, city water, telephone, etc. $6000. Half cash will handle. Ph. 608-R-3 or 1081.

7½ ACRES OF STANDING TIMber with 320 ft. of excellent sandy beach in nice bay on main highway, near Balfour. $2000 cash. Write Box 3712, Daily News.

SUMMER HOMES FOR SALE — Sandy beach frontage. Choice location. Apply immediately to C. R. Brown, Christina Lake, B.C.

SAVE $1000 — REPOSSESSED 2-bedroom house. Was $2600; now $1600. Terms. Apply R. Schuster, House 23, Can.-Ex., Salmo, B.C.

FOUR-APARTMENT DWELLING. Good revenue. Conveniently located; in good condition. Box 1035, Daily News.

FOR SALE ON NORTH SHORE—Summer home, furnished. 200 ft. beach front, water and lights. Apply Pete Stewart.

FOR SALE — NEW 4-ROOM house. $4700. Phone 392-X.

WANTED MISCELLANEOUS

TOP MARKET PRICES PAID FOR scrap iron, steel, brass, copper, lead, etc. Honest grading. Prompt payment made. Atlas Iron & Metals Ltd., 250 Prior St., Vancouver, B.C. Phone Pacific 6357.

WANTED — A 12-VOLT STANDard Vanguard radio. Have a 6-volt Motorola for sale or trade. L. E. Sherwood, New Denver, B.C.

WANTED — BOY'S BICYCLE, 18 in. frame or exchange for 20-22 in. Phone 451-Y.

USED FURNITURE BOUGHT AND sold at J. P. Morgan Store, 301 Baker St., Phone 47.

CEDAR POLES — ALL CLASSES and lengths. Kootenay Forest Products Ltd.

PETS, CANARIES, BEES, ETC.

ALL BLACK, HEALTHY AND vigorous, 6-week-old Lab. puppies. W. Muir, North Shore, Phone 1627-R-2.

BUSINESS AND PROFESSIONAL DIRECTORY

ASSAYERS AND MINE REPRESENTATIVES

E. W. WIDDOWSON & CO., Assayers 301 Josephine St., Nelson.

H. S. ELMES, ROSSLAND, B. C. Assayer, Chemist, Mine Rep.

ENGINEERS AND SURVEYORS

R. K. COATES, STE. NO. 8, 373 Baker St., Nelson. Phone 1118. B.C. Lands Surveyor.

BOYD C. AFFLECK, 218 GORE ST. Nelson, B.C. Surveyor, Engineer.

MACHINISTS

BENNETTS LIMITED Machine Shop. Acetylene and electric welding, motor rewinding. Phone 593. 324 Vernon St.

ROOFING OR ROOFERS

BETTER JOB FOR LESS MONEY. Phone H. Pedersen, 1761-R-1

BOATS AND ENGINES

FOR SALE—BOATHOUSE, BOAT and motor, $375.00; also 7½ h.p. Evinrude, run less than 10 hours, $180.00. Box 458, Kaslo, B.C.

FOR SALE—3-YEAR-OLD CABIN cruiser with aluminum sheathed boathouse. Phone Louis Hanic, 818-R, or inquire 124 Nelson Ave.

FOR SALE — 16 H.P. JOHNSON outboard motor, $275 or trade on car. S. Gabel, Lardeau, B.C.

PERSONAL

WAWANESA MUTUAL FIRE INsurance Co., D. L. Kerr, Agent.

ALMER HOTEL, OPPOSITE C.P.R. Depot. Clean rooms and reasonable rates. Vancouver, B.C.

ALANO CLUB ALCOHOLICS Anonymous meet Tues and Fri. 425 Baker St., Nelson. Write P.O. Box 388.

ON THE AIR

CKLN PROGRAMS... 1240 ON THE DIAL

(Pacific Daylight Time)

TUESDAY, JUNE 30, 1953

7:00—News
7:05—Yawn With Young
7:15—Sport News
7:20—Yawn With Young
7:30—News
7:35—Yawn With Young
7:45—Rise 'N' Shine
8:00—News
8:10—Sports News
8:15—Breakfast Club
8:45—Towler Serenader
8:55—Sports Corner
9:00—Morning Devotions
9:15—Saddle Serenade
9:45—Famous Voices
10:00—Riders of the Purple Sage
10:15—News
10:20—Morning Visit
10:30—Story Parade
10:45—Invitation To the Waltz
11:00—Musical Minutes
11:15—Homemaker Harmonies
11:45—Consumer's Corner
12:00—Liberty Special
12:15—Sports News
12:20—News
12:30—Farm Broadcast
12:55—Chatting With the Listeners
1:00—Spotlite on Melody
1:15—Around the Town (Part 1)
2:00—Family Theatre
2:30—Trans-Canada Matinee
3:15—Sacred Heart
3:30—Musicale
3:45—Yesterday's Favorites
4:15—Hawaiian Moods
4:30—Secret Valley Ranch
4:45—Pacific News
4:55—Report From Parliament Hill
5:00—At Home With the Lennicks
5:25—Int. Commentary
5:30—Behind the News
5:35—Spotlight On a Star
5:50—News
6:00—Tell Me Doctor
6:15—Musical Program
6:30—Dollars and Sense
6:35—Cavalcade of Melody
7:00—News
7:15—News Roundup
7:30—Report From Parliament Hill
7:45—Candlelight and Silver
8:00—Nation's Business
8:15—Canadiana
8:30—Haunting Hour
9:00—Champions of Sport
9:30—Review of the Fleet
10:00—News
10:15—Atlantic Adventure
10:30—Hawaiian Holiday
10:35—Starlight Ballroom
10:45—Sports Roundup
11:00—Around the Town (Part 2)
12:00—NEWS Night Cap

WEDNESDAY, JULY 1, 1953

7:00—News
7:05—Yawn With Young
7:15—Sports News
7:20—Yawn With Young
7:30—News
7:35—Yawn With Young
7:45—Rise 'N' Shine
8:00—News
8:10—Sports News
8:15—Breakfast Club
8:45—Towler Serenade
8:55—Sports News
9:00—Morning Devotions
9:15—Saddle Serenade
9:45—Famous Voices
10:00—Record Album
10:15—News
10:20—Morning Visit
10:30—Story Parade
10:45—Invitation To the Waltz
11:00—Shut-In Show
11:15—Homemaker Harmonies
11:45—Consumer's Corner
12:00—Liberty Special
12:15—Sports News
12:20—News
12:30—Farm Broadcast
12:55—Chatting With the Listeners
1:00—Spotlite on Melody
1:15—Around the Town (Part 1)
2:00—The Record Album
2:30—Trans-Canada Matinee
3:15—Sacred Heart
3:30—Tea Time
4:15—Fancy Free
4:30—Maggie Muggins
4:45—Pacific News
4:55—Report From Parliament Hill
5:00—Music From the Films
5:25—Int. Commentary
5:30—Behind the News
5:35—Spotlight On a Star
5:45—Sports News
5:50—News
6:00—Musical Program
6:30—Cavalcade of Melody
7:00—News
7:15—News Roundup
7:30—CBC Wednesday Night
10:00—News
10:15—Piano Recital
10:30—Hawaiian Holiday
10:35—Starlight Ballroom
10:45—Sports Roundup
11:00—Around the Town (Part 2)
12:00—NEWS Night Cap.

CBC PROGRAMS

(Mountain Standard Time)

WEDNESDAY, JULY 1, 1953

7:00—Fishermen's Broadcast
7:15—Musical Minutes
7:30—News
7:35—Musical Minutes
7:40—Morning Devotions
7:55—Musical March Past
8:00—News
8:10—Bill Good
8:15—Breakfast Club
8:45—Anything Goes
9:00—BBC News Commentary
9:15—Aunt Lucy
9:30—Laura Limited
9:45—Famous Voices
10:00—Morning Visit
10:15—Happy Gang
10:45—Invitation to the Waltzs
11:00—A Man and His Music
12:15—News
12:25—Showcase
12:30—Farm Broadcast
12:55—Five to One
1:00—Afternoon Concert
2:00—Easy Listening
2:30—Trans-Canada Matinee
3:15—Brave Voyage
3:30—Program Resume
3:45—B.C. Roundup
4:15—Fancy Free
4:30—Maggie Muggins
4:45—Music for Children
5:00—Music From the Films
5:25—International Commentary
5:30—UN Today
5:45—News and Weather
5:55—Have You Heard
6:00—Neighbourly News
6:15—Stars from Paris
6:45—Intro. to Wed. Night
7:00—News
7:15—News Roundup
7:30—Vancouver String Orchestra
8:15—Talk on Stephen Vincent Benett
10:00—News
10:15—Piano Recital
10:30—The World and the West

THURSDAY, JULY 2, 1953

7:00—Fisherman's Broadcast
7:15—Musical Minutes
7:30—News
7:35—Musical Minutes
7:40—Morning Devotions
7:55—Musical March Past
8:00—News
8:10—Here's Bill Good
8:15—Breakfast Club
8:45—Anything Goes
9:00—BBC News
9:15—Aunt Lucy
9:30—Laura Limited
9:45—Famous Voices
10:00—Morning Visit
10:15—The Happy Gang
10:45—Invitation to the Waltz
11:00—A Man and His Music
11:15—News
12:25—Showcase
12:30—Farm Broadcast
12:55—Five To One
1:00—The Concert Hour
1:45—Today's Guest
2:00—Easy Listening
2:30—Trans-Canada Matinee
3:15—Brave Voyage
3:30—Program Resume
3:45—Hit Parade
4:15—As Tunes Go By
4:30—Children's Program
4:45—Music for Children
5:00—At Home With the Lennicks
5:25—International Commentary
5:30—UN Today
5:45—News and Weather
5:55—Have You Heard?
6:00—To Be Announced
6:15—British Empire Games Report
6:30—Wayne and Shuster
7:00—News
7:15—News Roundup
7:30—Eventide
8:00—The Ways of Mankind
8:30—Homer's Odyssey
9:00—Thursday Playhouse
9:30—Vancouver Concert Orch.
10:00—News
10:15—Mid-Week Review
10:30—Parade of Choirs

DAILY CROSSWORD

ACROSS
1. Forecast
8. Supplying
10. Try or test
11. Mountains (So. Am.)
13. No score (Tennis)
14. Ovum
15. Negative reply
16. Keel-billed cuckoo
17. River (Scot.)
18. Heart (Anat.)
19. Tedding machine
21. Demonstrative pronoun
22. Sea eagle
23. Medieval type of short tale
24. Full of bones
26. Sheds, as feathers
29. Often (poet.)
30. In what manner
31. Unit of length (Rangoon)
32. From
33. Fresh
34. External seed coating
35. Measure of length
37. About
38. Whirling
40. To set right

DOWN
1. Frugal
2. Wander
3. Evening (poet.)
4. Chinese river
5. Maxim
6. Gang (dial.)
7. Conclude
8. Flat
9. City (It.)
10. Small plot of ground
12. Classify
14. Ever (poet.)
17. Lair
18. Boys or girls (poss.)
20. Arid
21. Greek letter
23. Humble
24. Rapid rise in price
25. Bid
26. Cut, as hay
27. Legislative assembly (Scand.)
28. Condiment
30. Biblical king
33. Glacial ice
34. Keel-billed cuckoos
36. Thrice (mus.)
37. Hail!
39. Lira (abbr.)

MILE AMEN
FINAL LEVEE
ACRID ILION
NEO ERGO AND
FRONDS
UNFOLD IOTA
DAILY BORER
OPAL ROUTES
TICALS
BO GANS ORA
OVARS TAMIL
SECRET EVICT
NESS RATE

Yesterday's Answer

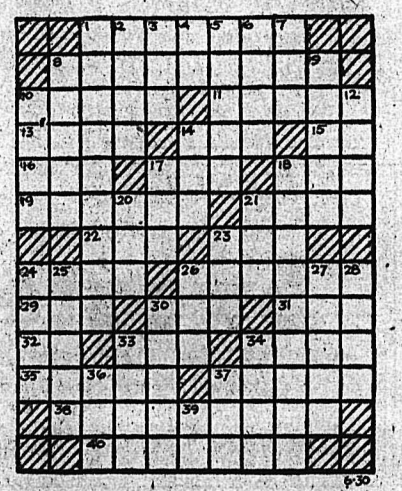

DAILY CRYPTOQUOTE—Here's how to work it:

A X Y D L B A A X R
is L O N G F E L L O W

One letter simply stands for another. In this example A is used for the three L's, X for the two O's, etc. Single letters, apostrophes, the length and formation of the words are all hints. Each day the code letters are different.

A Cryptogram Quotation

L R G E M R U P I B M P J R N S I I U L M G M
C B U J D G L I C Y F W S E L S S Y R E G O S Y
G Y B B G D E R ? — M R G H S M K S G D R.

Yesterday's Cryptoquote: LET LIFE BURN DOWN, AND DREAM IT IS NOT DEATH — SWINBURNE.

Distributed by King Features Syndicate

CLASSIFIED ADS

PERSON-TO-PERSON WANT ADS FOR QUICK RESULTS!

Phone 144 Deadline for Classified Ads 5 p.m. **Phone 144**

AUTOMOTIVE MOTORCYCLES, BICYCLES

MEL BUERGE MOTORS LTD.

Used Car Clearance!

WE NEED ROOM!
THE BEST CARS!
THE LOWEST PRICES!

1953 Ford Customline Sedan
Radio, Overdrive, Only 4000 Miles. A Real Saving.

1952 Monarch Monterey
Radio, Automatic. Has Gone 9000 Genuine Miles.

1952 Plymouth Belvedere
Only 12,000 Miles and Really Loaded With Extras.

1952 Ford Sedan
A Hold-Over With Only 650 Guaranteed Miles.

1952 Chevrolet Sedan
A Real Dandy.

THE BEST BUY IN TOWN!
1951 Chevrolet Sedan
$1795
A Clean, Low-Mileage Car.

1950 Ford Sedan
1948 Chevrolet Coach
1948 Plymouth Sedan
1948 Dodge Sedan

LOOK AT THIS PRICE
1946 Ford Sedan — $750

1940 Ford Sedan
1929 Model A — $100

ENGLISH CARS!
1952 Consul Sedan
1951 Austin Sedan
1951 Prefect Sedan
1949 Austin Sedan
1949 Prefect Sedan

A Real Buy for Transportation.
1948 Morris Sedan — $450

USED TRUCKS
1949 Ford 1 Ton Express
1935 Ford ½ Ton
1946 Chevrolet Pickup
$300
TERMS AND TRADES

Mel Buerge Motors
608 Vernon St. Nelson
Phone 1745

IT'S HERE! THE NORTON "FEATHERBED" Dominator. Come in and see this famous motorcycle, the holder of the Isle of Man T.T at Kootenay Motorcycle Sales and Service, Box 350, Castlegar; phone 2601. "The Shop of Friendly Service."

FOR SALE — DAMAGED 1953 Ford convertible including automatic transmission, radio, lifeguards. Can be seen at Universal Motors, Creston. Send salvage bids to Turner Meredith & Co., 490 Baker St., Nelson, B.C.

CUT DRIVING COSTS IN HALF, drive a 1952 Austin Somerset. In excellent condition, with low mileage, under-sealed. Low initial expenditure. $1550 cash. Phone 559-Y-1.

1951 TERRY RAMBLER TRAILER. Sleeps two for permanent use, or three vacationers. DeLuxe interior, electric brakes, propane range. Wt. 1600 lbs. Sacrifice: $1200 cash. Nelson, 1204-X.

FOR SALE — 1951 HILLMAN. Less than 2000 miles. Take older car or L.D. as part payment. Balance can be financed. Phone 443-R.

27 FT. SILVER STREAK HOUSE trailer, shower, fridge, gas stove, oil heater and hot water heater. Sleeps 4. Can be seen at the Ra Lyn Motel, Trail.

FOR SALE—1937 DODGE 4-DOOR Sedan. Good running condition. Priced to sell. $225.00. Phone Passmore Store, Passmore, B.C.

FOR SALE — TWO ONLY, TWO-wheel trailers, flat deck or box, good rubber. Apply J. P. Morgan Store, 301 Baker St.

FOR SALE—'51 MONARCH, LIKE new. What offers? What trades? Can be seen at Superior Motors. Ask for Sam.

1947 DELUXE FORD 4 DOOR Priced to sell. Phone 161-L-2.

(Continued in Next Column)

AUTOMOTIVE MOTORCYCLES, BICYCLES (Continued)

NEED A DEPENDABLE **TRUCK?**

EXCELLENT SUPPLY ON HAND AT VERNON STREET MOTORS!

1951 Studebaker ½-Ton
1951 G.M.C. ½-Ton
1950 Austin Panel
1949 Ford ½-Ton
1948 Mercury ½-Ton
1948 Chevrolet ¾-Ton
1946 G.M.C. Panel
1940 Chevrolet ¾-Ton
1940 Fargo Express
1935 International ½-Ton

THESE TRUCKS MUST GO AT SACRIFICE PRICES!

DEPENDABLE CARS!
1952 Austin Somerset
1948 Plymouth Sedan
1950 Pontiac Sedan
1947 Pontiac Sedan
1946 Pontiac Sedan
1946 Chevrolet Sedan
1940 Mercury Fordor
1938 Oldsmobile Sedan
1937 Ford Fordor
1934 Ford Fordor
1934 Dodge Sedan
TERMS and TRADES

518 Vernon St., Phone 1661
Vernon Street Motors
NELSON, B. C.

FOR SALE — 1951 CHRYSLER Windsor four-door sedan, fully equipped, low mileage. Will take truck or cattle as trade. Phone 1364-Y.

FOR SALE — HOT-ROD FORD Coupe Convertible. '39 International 2½-ton, 2-speed axle, Woods hoist and body. Phone 171.

SEWING MACHINES

SINGER CAN REPAIR YOUR present machine at reasonable cost For free estimates Phone 41 SINGER SEWING CENTRE 339 BAKER ST — NELSON, B.C

SUMMER RESORTS

"EDGEWOOD"
CASA VISTA CABINS (3 STAR) Vacation or overnight. They're different.

PUBLIC NOTICES

NOTICE TO CREDITORS

MARGUERITE DAOUST, DECEASED.

TAKE NOTICE that, as administrator, duly appointed by the Court, of the estate of Marguerite Daoust, who died at Nakusp, British Columbia, on the 27th day of April, A.D. 1953, I require all creditors and others having claims against the said estate to send the same to me, properly verified, at the address mentioned below, on or before the 31st day of July, A.D. 1953, after which date I shall proceed to distribute the estate to those entitled by law, having regard only to such claims of which I shall then have been notified.

DATED at Nelson, British Columbia, this 23rd day of June, A.D. 1953.

Thomas G. C. Fox,
Official Administrator.
Court House,
Nelson, B.C.

McBride & Allan,
Nelson, B.C.,
Solicitors for the
Official Administrator.

NOTICE TO CREDITORS

ESTATE OF ROBERT THOMAS DUNLOP, DECEASED, INTESTATE

NOTICE IS HEREBY GIVEN that creditors and others having claims against the estate of the above named deceased, late of Port Crawford, British Columbia, who died on the 30th day of August 1952, are hereby required to send particulars of the same, duly verified, to the undersigned Administrator of the Estate of the said deceased, at the Court House, Nelson, B.C. on or before the 1st day of August 1953, after which date the said Administrator will distribute the assets of the said estate, having regard only to the claims of which he has then received notice.

DATED at Nelson, British Columbia, this 26th day of June 1953.

THOMAS G. C. FOX,
Administrator of the
Estate of Robert Thomas Dunlop,
Court House, Nelson, B.C.

(Continued in Next Column)

PUBLIC NOTICES (Continued)

NOTICE OF APPLICATION TO INCREASE RATES

NOTICE is hereby given by Ymir Water Works Company Limited that an application has been made by it to the Public Utilities Commission of British Columbia for its consent to the filing under the provisions of the "Public Utilities Act" of amended rates and charges for service. A summary of the existing and proposed rates is as follows:

FLAT RATES

Type of Consumer	Existing flat water rate per month	Proposed flat water rate per month	Increase in charges per month
Domestic Consumers			
Each dwelling unit	$1.50	$2.00	$ .50
Toilet	nil	.25	.25
Discount for prompt payment if paid by 10th of currrent month	10%	10%	no change
Commercial and Industrial Consumers	2.50	4.00	1.50
Each toilet	nil	.25	.25
Each bath and/or shower after the first	nil	.25	.25
Prompt payment discount if paid by 10th of current month	10%	10%	no change
Sprinkling For months of May, June, July and August per 3600 square feet in area or part thereof	nil	.50	.50

METER RATES

Existing Rates
Per 1000 gallons — 60c
Proposed Rates
Per 1000 gallons — 60c, no change
Net minimum charge to Domestic Consumers — $1.80
Net minimum charge to Commercial and Industrial Consumers—$3.60
10% Discount if paid by 10th of current month.

The proposed increases in rates are necessary to provide for future maintenance and repair.

Any person wishing further information in connection with the proposed rates or reasons for the proposed changes in rates, should apply directly to S. A. Curwen, Salmo, B.C., or to Gordon J. Spiers, Ymir, B.C.

Objections to the application should be forwarded to the Secretary, Public Utilities Commission, Central Building, Victoria, B.C., to be in his hands on or before July 15th, 1953.

DATED this 29th day of June, 1953.

YMIR WATER WORKS COMPANY, LIMITED.

LIVESTOCK, POULTRY AND FARM SUPPLIES, ETC.

BUY YOUR BABY CHICKS THIS year from the Appleby Poultry Farm, Mission City B.C. We have over 7000 extremely healthy and properly conditioned Breeders on our own farm. Our baby chicks are produced only from our own stock in White Leghorns, White Rocks, New Hampshires and Crosses. Catalogue on request.

GOOD DAIRY COWS FOR SALE—Also purebred registered Ayrshire bull. Apply Peter J. Rilkoff, West Grand Forks, B.C.

GOOD FAMILY MILK COW FOR sale. 2 months since freshened. Price $100.00. Apply Chernoff, Box 71, Salmo. (Airport) District.

FOR SALE—EXTRA FINE CROP of timothy, clover and alfalfa hay from 35 acres. Cowley, Perry's Siding.

FOR SALE—2 HEAVY HORSES, good for farm or logging. Phone Salmo, 40. R. Dauphinais.

ONE HORSE FOR SALE—1500-LB. Well broke. For farm or logging. Apply Pete Hadikin, Taghum.

FOR SALE—3 ACRES ALFALFA hay, about ready to cut. Apply, phone 648-L.

FOR SALE — YOUNG JERSEY cow. See P. K. Zuberoff, Brilliant.

FOR SALE—COW JUST FRESHened. Pete Rezansoff, Glade, B.C.

NOTICE TO CREDITORS

MARIETTA CUTLER, formerly of Nakusp, B.C., DECEASED.

NOTICE IS HEREBY GIVEN that Creditors and others having claims against the estate of the above deceased are hereby required to send them to the undersigned Executor at 900 West Pender Street, Vancouver 1, B.C., before the 15th day of August, 1953, after which date the Executor will distribute the said estate among the parties entitled thereto having regard only to the claims of which it then has notice.

THE YORKSHIRE & CANADIAN TRUST LIMITED,
EXECUTOR
BY DAVIS & CO.,
ITS SOLICITORS.

FOR SALE MISCELLANEOUS

"TIMBER TOTER" FORK LIFT trucks. Now available for immediate delivery. "our ton rating. Rugged for logs and lumber. Price $3850 Guaranteed. Distributed by Pollock Motors Ltd. 542 Bernard Ave. Kelowna Phone 3048. Night 4250 or 3730.

PIPE — FITTINGS — TUBES — Special low prices. Active Trading Co., 935 E. Cordova St., Vancouver.

(Continued in next column)

FOR SALE MISCELLANEOUS

FOR SALE—EIGHT STOOL COFfee counter, complete with matching double sink; 4-slice toastmaster, Heinz soup kitchen, Coca Cola dispenser, 7¼ cu. ft. Kelvinator refrigerator. Inquire at Hughes, Stuart Men's Wear, 459 Ward St., Phone 425.

BLONDE DINETTE SUITE FOR four, knee-hole desk, colman oil heater, new, and child's table. Apply 320 1st St. Nelson or Phone 1393-Y.

BOY'S C.C.M. ROADRACER BIcycle, as new, $35; 8-inch portable electric saw and case, used one month, $95. Phone 1507-L.

FOR SALE — ABOUT THREE acres standing hay. Alfalfa and mixed. G. Noel Brown, Corra Linn, Bonnington.

HOT WATER TANK HEATER. Adaptable to city or propane. Phone 1330-L.

FOR SALE — 1 LADIES' BICYCLE 1 Mary Tiller garden tractor, all like new. Phone 1242-R.

FOR SALE — BABY BUGGY. Astral, cast enamel bath tub, toys, blankets. Phone 405-L.

8-INCH PORTABLE ELECTRIC saw and case, used one month, $95. Phone 1507-L.

GOURLAY PIANO; PRACTICALly new ladies' CCM bicycle. Phone 349-Y.

FOR SALE — MOTOR SCOOTER, 4 cycle 1½ horse. Phone 246-R. Best offer.

FOR SALE — FOUR BILLIARD tables. For further information, Joe Goal, Natal, B.C.

CRESS CORN SALVE—FOR SURE relief. Your Druggist Sells Cress.

MICRONIC HEARING AIDS — Write P.O. Box 39 Nelson, B.C.

RENTALS

SINGER ELECTRIC PORTABLE sewing machines for rent. Delivery and pick-up. Phone 41.
SINGER SEWING CENTRE
339 BAKER ST. — NELSON, B.C

FOR RENT — LARGE BEDROOM with private wash basin. Close in for respectable gentleman. Phone 965-Y.

OFFICE AND WAREHOUSE space for rent. Apply Central Truck and Equipment Co.

FOR RENT—LIGHT HOUSEKEEPing room. Apply 214 Houston St., or phone 879-Y.

SLEEPING ROOM — DAY, WEEK or monthly. Allen Hotel, 171 Baker.

1 ROOM SUITE FOR RENT, PARTly furnished. Apply 723 Silica St.

WILL BUY OR RENT — 3 BEDroom home. Phone 865.

HOUSEKEEPING ROOM FOR working girls. 719 Stanley St.

HOUSE TO RENT — WILLOW Point. Phone 980-R-1 evenings.

ROOM FOR RENT DOWNTOWN 1047-R after 6 p.m.

SLEEPING ROOM FOR RENT — Phone 247-Y.

ELECTROCUTED WHILE FLYING DAUGHTER'S KITE

EAST MEADOW, N. Y. (AP)—George Hollister, 35, suddenly dropped dead Sunday while helping his daughter, Kathy, 9, fly a homemade kite. The medical examiner's office said he was electrocuted when the aluminum wire kite string hit a high tension cable.

A British admiral of the fleet has the same rank as a field marshal or a marshal of the air force.

MACHINERY

Used Mower Bargains

Cockshut and Massey Harris Mowers
For Horse or Tractor
1—Used 8-ft. Hay Rake
ALSO
Immediate Delivery on All New Haying Equipment

FINNING TRACTOR & Equipment Co. Ltd.
Box 119 Phone 930
Nelson, B. C.

1—G SERIES D7 CAT
With new type angledozer and double rear P.C.U., recently rebuilt.

1—CAT DIESEL "50"
With dozer and belt pulley, in good shape.

1—U2 INTERNATIONAL POWER UNIT
With clutch and pulley, as new.

ALL PRICED LOW. Can take in trade late model ½-ton pick-up, car, house trailer or machinery trailer.

BAYES EQUIPMENT CO.
CRANBROOK, B. C.

Ramp Body and Fender Works
Nelson, B.C.
Jobbers for
SPICER
Needle Bearing, Power Takeoffs and Universal Joints
556 Josephine St. Phone 195

NATIONAL MACHINERY CO LIMITED
DISTRIBUTORS FOR MINING SAWMILL, LOGGING AND CONTRACTORS' EQUIPMENT
Enquiries invited
Granville Island Vancouver 1, B.C.

FOR SALE — HOOVER TWIN cylinder hoist, heavy duty sub frame. Phone 1541-Y.

BUSINESS OPPORTUNITIES

FOR SALE OR RENT—GARAGE with pumps, and 5-room house. Tom McGladrey, Fernie, B.C.

First principal of Edinburgh University in 1583 was Robert Rollock, Scottish minister and lecturer.

TORONTO STOCKS
(Closing Prices)

MINES	
Acadia Uranium	.19
Akaitcho	.10
American Y K	.25
Arjon	.12
Armistice	.23
Atlas Y K	.22
Aumaque	.16¼
Bagamac	.20
Barymin	.14
Base Metals	.26½
Bevcourt	.41
Bobjo	.38
Boymar Gold	.10
Brewis R L	.16
Broulan	2.54
Calliman	.10
Campbell R L	8.25
Castle Treth	2.40
Centremaque	.10½
Cons G Arrow	1.05
Chesterville	.61
Chimo G	2.15
Cochenour	1.20
Cons M & S	28.50
Conwest	4.35
Detta R L	.18
Dome	17.75
Donalda	.76
Duvay	.38
East Malartic	2.10
East Sullivan	5.30
Elder Goldd	.53
Elsol	.11
Estella	.62
Eureka	.78
Falconbridge	17.25
Frobisher	6.05
God's Lake	.90
Goldcrest	.26
Gold Eagle	.11
Golden Manitou	2.60
Hallnor	3.10
Hardrock	.16
Harricana	.16
Heath	.13½
Hollinger	12.65
Homer Y K	.21
Hudson Bay	45.00
Insipration	2.45
Int Nickel	42.00
Jacknife	.17
Joliet Que	.28
Kelore	.32
Kerr Addison	19.25
Kirkland Lake	.62½
Kirk Townsite	.14
Labrador	8.35
Lake Dufault	.82
Lakeshore	7.15
Leitch	.70
Lingman (new)	.27¼
Louvicourt	.15
MacDonald	.73
Macassa	1.75
MacLeod Cock	2.15
Madsen R L	1.40
Magnet	.12
Malartic G F	1.55
McIntyre	57.50
Mining Corp	12.15
Moneta	.48
Mylamaque	.64
New Alger	.15
New Bidlamaque	.17½
New Calumet	.91
New Goldvue	.28
New Lund	.30
Nib	.11
Norands	69.00
Normetals	2.90
New Laguerre	.11⅞
North Inca	.21
Osisko	.53
Paramaque	.10
Paymaster	.48
Pickle Crow	1.21
Pioneer	1.92
Placer Develop	25.00
Powell Rouyn	2.05
Preston E D	3.00
Quebec Lab	.16
Quebec Man	1.03
Queenston	.32
Quemont	18.00
Roche L L	.12
San Antonio	1.92
Shawkey	.11
Sherrit Gordon	4.50
Sigma	7.65
Silvermiller	.68
Siscoe	.40
Starratt Olsen	.15
Steep Rock	6.95
Sudbury Cont	.32
Surf Inlet	.12
Sylvanite	1.27
Teck Hughes	2.03
Toburn	.40
Tombill	.26
United Keno	8.15
Upper Canada	1.24
Ventures	18.00
Violamac	2.55
Waite Amulet	10.15
OILS	
Anglo Can	5.90
Atlantic Oil	5.35
B A Oil	18.75
Calmont	1.27
Chemical Research	1.38
Del Rio	2.60
Federated Pete	5.50
Imperial Oil	30.15
Kroy	1.71
Mid Cont	.18
Okalta	2.80
Pac Pete	10.00
Royalite	15.05
United Oils	.95
INDUSTRIALS	
Abitibi	13
Algoma Steel	34½
Aluminum	47½
Atlas St	16¼
Bathurst Power	36¼
Bell Telephone	39¼
Brazilian	10
B C Power B	8½
Building Products	38
Can Cement	72½
Can Breweries	19¾
Can Canners	24¾
Can Car & Fdy	18½
Can Car & Fdy A	19
Can Oil	13¼
Can Celanese	29¼

LATEST REPORT
Ask your Investment Dealer for the Latest Report and Prospectus of

CALVIN BULLOCK Ltd.

Market Trends

NEW YORK (AP) —Narrow price changes were the rule and trading was extremely quiet. Estimates sales were around 800,000 shares.

TORONTO (CP) — Interest as well as prices waned in most groups. Golds and base metals were mixed while western oils traded into lower territory.

MONTREAL (CP) —The stock market was narrowly irregular.

Banks, beverages, senior oils, utilities and miscellaneous industrials were steady.

Vancouver Stocks
(Closing Prices)

MINES	
Bralorne	4.00
Canusa	.04
Cariboo Gold	1.05
Estella	.62
Giant Mascot	.45
Highland Bell	.33
Kenville	.75
Pend Oreille	4.95
Pioneer Gold	1.05
Premier Border	.03¼
Quatsino	.35
Reeves Mac	2.01
Sheep Creek	.63
Silver Ridge	.13
Silver Standard	1.00
Utica	.01¼
Vananda	.02¼
Western Uranium	2.00
Yale	.33
OILS	
Anglo Can	5.75
A P Cons	.30
Cal & Ed	10.50
Calmont	1.27
Commonwealth	4.00
Home	8.25
Mercury	.15
Okalta Com	2.50
Pacific Pete	10.00
Vanalta	.26
Vulcan	.40
INDUSTRIALS	
Int Brew B	4.65
Can Pac Rly	26⅞
Cockshutt	12¾
Cons M & S	28½
Dist Seagram	27⅜
Dom Foundries	14¼
Dom Magnesium	13
Dom Steel & Coal B	12⅛
Dom Stores	16
Dom Tar & Chem	8½
Dom Textiles	8¾
Famous Players	21⅛
Fanny Farmer	22
Ford A	61¾
Gatineau	21½
Goodyear pfd	47
Great Lakes	15½
Gypsum Lime	35
Imperial Oil	39⅜
Imp Tobacco	14
Int Nickel	42
Int Pete	24
Laura Secord	14
Loblaw A	31
Maple Leaf Milling	8
Massey Harris	8
Moore Corp	2
McColl Frontenac	21
Page Hershey	65
Powell River	2
Shawinigan	37¼
Sicks Brew	2
Simpsons A	14
Southam	25
Steel of Can	37½
Steel of Can pfd	22
Standard Paving	18
Ulton Gas of Can	4 22¾
United Fule A	53
Western Grocers A	33

LONDON (CP) — The Commonwealth relations department has notified newspapers that "Republic of Ireland" is the correct title, not Eire, which was out-dated by the Ireland Act of 1949. The department said the term "Southern Ireland" is permissible for geographical purposes.

CLASSIFIED DISPLAY

GIGANTIC CLEARANCE SALE

PRICES SLASHED

100 Cars and Trucks To Be Sold Before July 1

1950 AUSTIN SEDAN
Low Mileage. Seal Grey. Was $1100.00
NOW $875

1952 AUSTIN SOMERSET
Just Like New. Seal Grey. Was $1750.00.
NOW $1595

1952 VAUXHALL SEDAN
2000 Miles. Just Like New. Was $1750.00
NOW $1395

1951 STUDEBAKER PICKUP
Low Mileage. In Good Condition. Was $1750.00
NOW $1295

1937 FORD COUPE
With Radio. Was $300.00
NOW $125

1950 AUSTIN PICKUP
Economical Transportation. Was $1100.00
NOW $875

1951 FORD PREFECT
Under 6000 Miles. Was $1250.00
NOW $995

1950 PONTIAC SEDAN
Green and Seat Covers. Was $1750.00
NOW $1495

1952 CHEV. POWER GLIDE
Black With Whitewalls. Completely Equipped. Was $2600.00
NOW $2395

1937 FORD SEDAN
Was $350.00
NOW $125

1938 PONTIAC SEDAN
Was $500.00
NOW $250

1946 CHEVROLET SEDAN
New Motor for Trouble-Free Driving. Was $1350.00
NOW $895

1951 STUDEBAKER SEDAN
Real Clean. Grey. Was $2000.00
NOW $1795

1951 AUSTIN DEVON
Low Mileage. With Radio. Was $1300.00
NOW $1075

1948 ANGLIA
Real Cheap Transportation. Was $750.00
NOW $545

1948 FARGO PANEL
A Real Bargain. Was $1200.00
NOW $650

1949 AUSTIN PANEL
Completely Overhauled. Was $1100.00
NOW $845

1941 FORD PANEL
Good Transportation. Was $500.00
NOW $250

Terms and Trades

803 BAKER STREET
Phone 1135 Nelson

AUSTIN SERVICE AND SALES

EMPIRE MOTORS

OUR PRICES ARE RIGHT

1947 WILLYS JEEP
Model CJ2A with extended back.
Price $850

1951 G.M.C. 1-TON PANEL
Good Rubber, Heater.
Price $1500

1952 DODGE POWER WAGON
Only 7500 miles.
Price $2650

WATERLOO MODEL 30 GARDEN TRACTOR
4 H.P. with 8-inch plow.
Price $366

CASE TWO HORSE MOWER
5-Foot Blade.
Price $168

CALL or PHONE
18 DAYS
Phone 792-Y Evenings

Nelson Machinery Company Ltd.
"If It's Machinery You Need, Consult Us First"
214 Hall St. Nelson, B. C.

1781

OH, WHAT A SALE we are going to have during BONSPIEL WEEK . . .

We have been going over our stock and picking off bargains for you Nelson shoppers . . .

SHAMPOOS, HOME PERMS, BOOKS, STATIONERY, TOOTH BRUSHES, INK, and many other items.

We think the Bonspiel is the biggest extravaganza Nelson and District (including Trail) see during the entire year. In order to show our appreciation for a few hard-working citizens for perpetuating a splendid idea we are going to have a great extravaganza at our store.

SALE STARTS MONDAY, JULY 6

BE A BONSPIEL BOOSTER — VISIT THE ARENA JULY 6-11

MANN DRUGS LTD.

Lumbermen Say Freight Rate Boost Part of "Bargain"

OTTAWA (CP) — Council for the British Columbia lumber industry charged today that the railways boosted freight rates on B. C. lumber as part of a "bargain" with Pacific Northwest Railway interests in the United States.

C. W. Brazier of Vancouver, counsel for the B. C. Lumber Manufacturers Association and other Western lumber groups, made the charge as he appealed to the board of transport commissioners to eliminate the rate change which allegedly boosts west coast freight tolls by more than $1,000,000 a year.

The raet change, which the railways brought into effect last May 1, has been suspended by the board, pending the outcome of the current appeal.

Under the change, west-coast lumber, transported to Canadian points east of Port Arthur, came under the railways' "competitive" rates and are removed from the benefits of the $7,000,000-a-year "bridge" subsidy granted by the federal government on hauls between the West and Ontario.

Mr. Brazier, in cross-examining C. L. McCoy, CNR freight traffic manager, suggested the change resulted from a "bargain" between Canadian and American railway interests following U. S. Pacific lumbermen's protests against a proposed higher American freight rate.

The American lumbermen had long complained that the Canadian rate on lumber between Vancouver and Toronto and Montreal was much lower than the American rate between Seattle and eastern American points. This, they claimed, gave the Canadian lumbermen a marketing advantage in the East. The Canadian May 1 rate change restores parity between these specific Canadian and American rates for the first time since 1924.

Mr. McCoy denied that there had been any "bargaining" with the American railroads. He said the railways simply had discovered that they had made a "mistake" in including Western lumber under the "bridge" subsidy and that it should be properly classified under the competitive rates.

However, he made clear that some American lines have it in their "power" to cut American traffic over Canadian routes if they feel they had received no co-operation from Canada.

The U. S. North Pacific Coast lines could cancel "overhead routes" through Canada by "cancelling concurrences," if the Canadian lines did not place rates from B. C. coast points to Eastern Canada on a parity with American rates, Mr. McCoy said.

Such a cancellation had taken place in 1926 on the Cotton Belt Line with the result there was loss of railway business at some Ontario points.

FLEURY'S Pharmacy
Med. Arts Blk. PHONE 25
Accurately Compounded Prescriptions
503 Baker St. Phone 25

Have the Job Done Right
VIC GRAVES
MASTER PLUMBER
PHONE 815

HAVE YOUR FURNITURE EXPERTLY RECOVERED at the
Nelson Upholstery
409 Hall Street Phone 146

RADIATORS
CLEANED & REPAIRED RECORING
Jim's Radiator Shop
518 FRONT ST. PHONE 68

CAMPBELL, SHANKLAND & IMRIE
Chartered Accountants
Auditors
576 Baker St. Phone 266

Haigh Tru-Art Beauty Salon
Phone 327
576 Baker St.

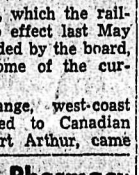

WIGINTON MOTORS LTD.
PONTIAC — BUICK
G.M.C. TRUCKS
Body and Paint Work a Specialty

Volcano Threatens Australian Natives

SYDNEY, Australia (AP)—A violent volcanic eruption in the Pacific four miles off Baluan Island in the Admiralty group is threatening 2000 natives on nearby Lou Island.

Baluan is 20 miles south of Manus Island, where Australia's main northern naval base is located.

The eruption began Sunday and since then continuous explosions have disturbed a wide area of sea. Clouds of steam were rising today from a muddy, pumice-covered ocean.

DIES OF HEART ATTACK

VANCOUVER (CP) — Mrs. S. E. Cummins, 69, died of a heart attack from the shock of finding a neighbor gassed in the kitchen of her home Monday.

An inhalator squad had succeeded in reviving the neighbor, Mrs. E. Smith, 62, when Mrs. Cummins, standing by her husband, collapsed and died. Mrs. Cummins and her husband had found Mrs. Smith unconscious with the unlit gas jets of her stove turned on.

PLAYMOR

JULY 1st
Gala Canada Day
HOLIDAY DANCE
NOVELTIES
FUN GALORE
DIXIELANDERS
On the Bandstand

Join the happy holiday throngs at one of Western Canada's outstanding dance spots . . .
An ideal place for your summer dancing pleasure

Two Men Plead Guilty to Liquor Theft

TRAIL — Two Nelson men pleaded guilty to charges of breaking, entering and theft in Trail Provincial Court Monday, following completion of investigations into a liquor theft from the Kaslo liquor store.

William Saunders and Earle Matchett were remanded to July 7 for sentence by Magistrate Parker Williams. The men were charged with theft of $1772 worth of liquor from the B.C. liquor commission premises at Kaslo June 4.

Three persons have been charged with possession of stolen goods and a fourth was arrested at Vancouver Monday. He will be brought to Nelson for trial.

Drillers Testing B. C. Oil Find

During and testing is continuing on the Buick Creek No. 2 well in Northeastern British Columbia where an oil discovery was reported Friday.

Socony-Vacuum Oil Company Inc. one of four companies drilling the well, said that it is now at a depth of around 3700 feet.

A rise of 800 feet of oil was announced in one test and an earlier test got a gas flow of 2.3 million cubic feet a day, Socony said.

USED CANOES

The discovery came after two years of exploration work by the four companies which Socony said included geophysical surveys, surface geology and airborn magnetometer surveys taken by use of helicopters and canoes to pierce the rugged country.

Buick Creek No. 2 is a mile and a quarter west of Buick Creek No. 1, which flowed gas at the rate of 4.9 million cubic feet a day in one test and 3.8 million cubic feet of gas with a spray of 36-gravity oil in another test.

NOW TESTING

The No. 1 well, Socony said, was drilled to a total depth of 11,382 feet and plugged back to 3732 feet, where it is now being tested for possible completion as a gas well.

Buick Creek No. 2, about 40 miles northwest of Fort St. John, is on a permit of 241,920 acres held in equal shares by Socony, Texaco, Canadian Gulf and Shell.

Police Agent Found Stabbed

BUDAPEST, Hungary (AP)—In Budapest's Pipacs night club, crowded with girls who are police spies and waiters who are informers, an agent of the secret police recently was found dead in a washroom.

He had been stabbed eight times. The newspapers of the Communist regime did not mention it. They never report crimes of passion. The management claimed it was suicide, without explaining how that was possible.

Western diplomats in Budapest say there is little doubt that 90 per cent of Hungary's 9,000,000 population would like to wreak similar vengeance.

But there is no organized resistance. There is only a smouldering resentment that finds its expression in negligence, inefficiency, minor corruption, swindling and theft, and in criticism when it is safe to express it.

The Hungarians express their resentment in subtle forms. Farmers ignore warnings to weed their crops. Workers produce shoddy goods. A few cigarets to a clerk in a state grocery store will ensure you get butter and meat when there is insufficient to go around. Newspapers complain that milk is watered.

3 MONTHS FOR ATTEMPT ROBBERY

SASKATOON (CP) — Two 19-year-old Vancouver youths pleaded guilty today to an attempted theatre robbery here and were sentenced to three months in Regina jail.

Frederick Ramsell and David Simpsoa were told by Magistrate B. M. Wakeling thet they were being treated "very leniently."

The pair were picked up last Monday after their attempt to rob theatre cashier Mrs. Ella Gerrand was foiled by the arrival of theatre manager Bill Winterton. Seconds before he arrived, the youths had passed a note to the cashier demanding the money from her till.

Hotel Workers Win 40-Hour Work Week

VANCOUVER (CP) — Some 600 workers in 31 Vancouver hotels have won a 40-hour work week, wage differentials on night shifts and two additional statutory holidays in a wage agreement signed today between B. C. Hotels' Association and AFL Hotel and Restaurant Employees' Union.

Included in the agreement are about 180 employees of the Georgia Hotel who are the object of a jurisdictional battle between the AFL union and the rival CCL Hotel Employees' Union.

The CCL group applied to Victoria for certification of the Georgia workers in May, but the labor relations board has delayed a vote among the workers pending outcome of a "test case" in the B. C. Supreme Court.

Ben Nevis, highest mountain in the British Isles, has an altitude of 4406 feet.

ANN BLYTH waves to several thousand fans who cheered her and her husband, Dr. James V. McNulty, as they stood with best man, singer Dennis Day (left), and James Francis Cardinal McIntyre after their marriage at North Hollywood, Calif. The nuptials in St. Charles Catholic Church were performed by the Cardinal who conveyed to the bridal couple a special apostolic benediction from Pope Pius XII.—AP Wirephoto.

Canon and Mrs. W.J. Silverwood Honored on 25th Anniversary Here

Close friends gathered Sunday evening to honor Canon and Mrs. W. J. Silverwood on their 25th wedding anniversary.

Friends made in 23 years of service at Church of the Redeemer joined in an informal evening at the home of the Silverwoods. About 40 invited guests were present.

Evening, arranged by close friends, was climaxed with presentation of a miniature gasoline can containing money to be spent for gas on their vacation in July and cutting of an anniversary cake.

Roses and peonies, sent by well-wishers, decorated the living room.

Toast to the bride and groom of 25 years ago was made by John Applewhaite, vicar's warden and lay reader for Church of the Redeemer.

Among guests were friends who attended the couple's wedding in St. Matthew's Church at South Slocan a quarter century ago. They were Miss Nancy Lee, Mrs. Lee, Mrs. Jack Corner, and Mrs. Thomas Halsey.

Among telegrams and cards of congratulation received was one from Ven. Archdeacon F. H. Graham of Trail who assisted the late Bishop A. J. Doull in performing the wedding ceremony. Organist for the wedding was Rev. N. D. B. Learmonth, then vicar of Church of the Redeemer. The late Dr. D. W. when Canon Silverwood married McKay of Nelson was best man the former Mary Wallace, a graduate nurse of Kootenay Lake General Hospital.

Canon Silverwood first came to the district in 1925 to do missionary work at Bonnington, Fruitvale, South Slocan and other points. After an appointment to Grand Forks in 1928, he was transferred to Nelson four years later as Vicar of Church of the Redeemer. He was made rural dean of West Kootenay in 1945 and Canon of Diocese of Kootenay in 1949.

DISEASE STRIKES SWEDISH PEOPLE

STOCKHOLM (Reuters) — All swimming pools and public baths were closed today to prevent the spread of the parathyphus epidemic which has been sweeping the country for the last seven days. Latest health ministry reports said that 3000 persons are being treated at home for the disease and another 900 in hospitals.

Finland's Premier Resigns Position

HELSINKI, Finland (AP) — The coalition government of Premier Urho Kekkonen resigned today, and the Socialists were expected to make a bid to take over.

Kekkonen, leader of the Agrarian party, handed his resignation to President Juho Paasikivi this morning.

CHARGED WITH DISTURBANCE

Alex Nazeroff of Krestova was charged Monday with creating a disturbance on a Krestova street. No plea was taken when he appeared in Provincial Court before Stipendiary Magistrate William Evans Monday. He was given an eight-day remand. Nazeroff was arrested by RCMP early Sunday morning.

PCs Would Ban Communist Activities Says Drew

VICTORIA (CP) — George Drew charged Monday that known Communists are employed in vital Canadian industries and in some agencies of government.

He repeated at a press conference that if a Progressive Conservative government came to power in the Aug. 10 election it would ban Communist activities under the Criminal Code.

The Progressive Conservative leader charged that the Liberal government, while making no attempt to define communism under law, took "arbitrary action" against employing some people on that ground and employed "those of well-known Communist record in other agencies of the same government."

The government was "aware" of who such employees were and the name of one of them was given in a return tabled in the Commons during the last session. Mr. Drew said he could not recall offhand the employee's name.

In reply to questions, Mr. Drew indicated his party will not seek Social Credit support if the Progressive Conservatives are not returned with majority.

He also said a royal commission satisfactory to both the federal and British Colubia governments should be appointed to inquire into B.C.'s Doukhobor problem.

Liberal government members had criticized the Progressive Conservative stand on Communists on the grounds that a law against Communist activities would drive Reds underground.

"The most dangerous Communists are all underground now."

Communist activities could be defined under the Criminal Code without attempting to ban communism by name.

"During the last few years some of the most highly-trained Communists have been sent to Canada to organize plans for sabotage in the event of the outbreak of hostilities which involved Russia itself.

"The extent to which Communist organizers have established themselves in plants taking any part in the production of atomic products suggests that the time for action in this country is long overdue."

There would be "no trouble at all" to define and enforce a law "which defines" activities which are associated with the world Communist conspiracy."

The presence of trained saboteurs in many power-generating plants was known and there should be laws to deal with them "before it is too late."

The present law dealt only with actual acts of sabotage and these was no way to deal with Communists until they had committed sabotage.

The government should not deny employment to suspected Communists unless it was prepared to apply some legal definition and test of communism.

CLASSIFIED ADS GET RESULTS

News of the Day

RATES: 30c line, 40c line black face type; larger type rates on request. Minimum two lines. 10% discount for prompt payment.

MAC'S COFFEE AND MILK BAR
QUALITY ALL THE WAY.

More miles per foot on shoe repairs at TONY'S REPAIR SHOP.

Swim suits for girls and boys, all sizes at CHILDREN'S SHOP.

Skippy Toddler Bib Overalls, $1.59.
TOT-'N'-TEEN

July 1st Dance at Procter. Admission: 75c.

Fishing Licences.
Jack Boyce Men's Shop.

Furnaces and Stoves Cleaned
Pounder Chimney Service
Phone 1541-L.

General meeting of Local 1003, IBEW, Thursday, 7:30 p.m., Hume Hotel. Executive meeting 7:00 p.m.

Kirsch "Easy Pleat" tape and hooks for making your own drapes
STERLING HOME FURNISHERS

BIG HOLIDAY DANCE JULY 1ST, EAGLE HALL. ADMISSION 50c EACH. MUSIC BY RHYTHM FIVE.

If BUTTERFIELD can't fix it, throw it away. Watch work promptly done and fully guaranteed at reasonable prices.

Now in stock. Galv. Steel Incinerators. Every home should have one. $11.45.
WOOD VALLANCE HARDWARE

On your anniversary make her feel like a bride again, with flowers from
COVENTRY'S FLOWER SHOP

Don't throw away your old tires. Trade them at
SUPERIOR MOTORS
Tire Department.

Tables, desks and chest of drawers —everything in white wood, furniture. — Fetterley Wood Products, 1007 Cottonwood St. Phone 1548.

No bingo tomorrow night, Catholic Hall. Bingo Thursday night, 8 p.m.

We are prepared to take on any built-up or asphalt roofing job. Side wall shingles and shakes. All inquiries promptly attended to.
D. B. Merry Lumber Co., Trail.
APPLICATORS

Three Bargains—Used crib, chest of drawers and chrome table.
We buy and sell new and used furniture.
HOME FURNITURE EXCHANGE
413 Hall St.

TOURISTS AND VISITORS
A real treat awaits you in our wide selection of delectable home-made candy, chocolates and roasted nuts. Be sure to try them.
GRAY'S, 534 JOSEPHINE ST.

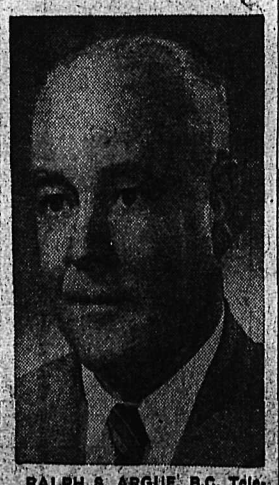

RALPH S. ARGUE, B.C. Telephone Company general traffic engineer from 1929 to 1951 and assistant general traffic manager for the past two years, has been appointed general traffic manager. He succeeds A. J. Jack, who is remaining with the company in an advisory capacity until his retirement later this year.

Experiments Produce "Autos for Tomorrow"

By DAVID J. WILKIE

DETROIT (AP) — The auto industry probably now is spending more money on engineering research than it has at any time in the last quarter-century.

If you are inclined to question this you need only to check over the number of "cars of tomorrow" and other experimental units that have been hand-built by the various companies and the many items of refinement under test.

There is scarcely a car manufacturer who has not built one of the "dreamcars" Most of these of course, never will reach the assembly lines. But many of their components will eventually get into production jobs.

Examples of the cars that will yield something to the assembly line models of the future are General Motors' Le Sabre; Chrysler's d'Elegance and Ford's experimental XL-500. All are strictly "idea" cars, designed to try out engineering principles and theories. Generally the ideas are too costly to have any popular appeal, although they excite curiosity and the urge to own the best possible car.

Le Sabre has such future potentialities as aluminum body and fibre glass fenders; a 335-horse-power engine; disappearing headlights and built-in automatic wheel jacks.

Ford's XL-500 has a scarlet fibreglass body with a roof of glare-proof glass and three separate bumpers, one horizontal and two vertical, to protect the rear section.

Chrysler's d'Elegance has such things as an hydraulically-operated spare-tire mount, flush-type pull-out door handles and other such conceits.

Examples of the cars that will yield something to the assembly line models of the future are General Motors' Le Sabre; Chrysler, of course, never will reach the assembly lines. But many of their components will eventually get into production jobs.

Saunderson Is Ammunition Chief

OTTAWA (CP) — Production Minister Howe today announced the appointment of Dr. H. H. Saunderson as director of the department's ammunition division to replace H. R. Malley who is resigning to devote full time to his position as president of Crown Assets Disposal Corporation.

Mr. Howe announced also that three divisions of the department, the non-ferrous metals, priorities and steel divisions, will be combined in a new materials division to be headed by J. P. C. Gauthier, present director of priorities.

N. B. Davis, present head of the non-ferrous metals division, will continue with the department as consultant on non-ferrous metals problems and J. S. Harris will return to private business as a consultant.

Death Toll 409 In Japan Floods

TOKYO (AP) — A great flood that left more than 2500 persons dead, missing or hurt and 1,000,000 homeless receded today on the southern Japan island of Kyushu but dark rain clouds posed an ominous new threat.

Seven days of torrential rains turned much of the northern part of Kyushu, an area about three times the size of Prince Edward Island, into a vast lake. The hapless Japanese residents fled to any high ground they could find.

The known death toll stood at 409 late today. It was expected to rise when those missing, now numbered at 1178, are accounted for.

Police said several villages were washed away and 350,000 homes were destroyed or damaged.

Relief was rushed to countless stricken villages and cities. The United States Air Force dropped food and clothing to isolated groups of refugees scattered on islets of high ground jutting from the flood.

Fukuoka, the island's largest city with 392,649 population and near-by Moji, with 124,399, were almost ghost cities; their residents evacuated before the surging flood.

Some of the dead and missing were drowned in the swollen rivers. Others died as landslides crushed their flimsey homes.

The cloudburst and floods paralyzed Kyushu. Communications and industry lay quiet.

Damage was expected to run into the millions of dollars.

U. S. troops struggled beside Japanese workers to bring relief to the stricken families.

U. S. army camps in the stricken area are supplying food, clothing, blankets and medical supplies and all available engineer and transportation equipment for relief and repair of highways.

Emergency airlifts of water purification equipment and sanitation supplies were speeded.

Sentence Reduced To Manslaughter

VANCOUVER (CP) — Court of Appeal reduced to manslaughter Monday the verdict against Glen Donald Smith, 22-year-old Army deserter who had been sentenced to be hanged for murder in Whitehorse, Y. T.

The appeal court sentenced Smith to 15 years in penitentiary in the case arising from the shooting death of Ralph Caruso, Whitehorse taxi driver, last Aug. 11.

Defence counsel was Mayor John M. Cuelenaere of Prince Albert, Sask., who today withdrew all his grounds for appeal for Smith, except the application for reduction of the charge to manslaughter. He pleadcd for a sentence of from seven to 10 years on the ground that Smith had no criminal record.

Chief Justice Gordon Sloan said Smith's sentence will be subject to review from time to time and he may be released before the end of his sentence if his conduct warrants it.

Study New Air Route

VANCOUVER (CP)—Pioneering the first air service between Canada and South America, a group of Canadian Pacific Airlines officials took off from here Sunday for Mexico, Peru and Brazil.

For nearly three weeks, the group will study the 7500-mile air route to Rio de Janeiro in preparation for a weekly passenger service planned for late September.

The new leg will increase CPA's mileage from 25,000 to 32,500 miles.

White Shirts For Summer Wear

Most men prefer white shirts for Summer. Our selection of Forsyth whites is now complete.

- Country Club
- Clover Club
- Bond Street

In three collar styles with single or double cuffs.

Emory's
LIMITED
THE MAN'S STORE
PHONE 31 BOX 100

Margaret, Mother Off to Rhodesia

LONDON (Reuters)—The Queen, returning to London overnight from her state visit to Scotland, is scheduled to drive to the airport here today to see Queen Mother Elizabeth and Princess Margaret leave for Southern Rhodesia.

The Queen's mother and sister are making a 6000-mile flight to the colony by Comet jetliner to crown celebrations commemorating the birth of Cecil Rhodes, British empire-builder who founded Rhodesia.

NAVAL ERROR

ST. DAY, England (CP) — The Royal Navy band wavered for a moment in its spirited procession down the main street of this Cornwall town. The head of the drum major's gilt staff had broken off and flown through a plate-glass window.

THOMPSON FUNERAL HOME
"Distinctive Funeral Service"
AMBULANCE SERVICE
515 Kootenay St. Phone 361

J. A. C. LAUGHTON
OPTOMETRIST
VISUAL TRAINING
Medical Arts Building
Suite 206 Phone 141

Make your own Home Made Bread with ELLISON'S
U-BAKE BREAD MIX
Full instructions on every package.
Phone 238 or call
ELLISON MILLING & ELEVATOR CO. LTD.

Jewellery Repairs
For Prompt, Guaranteed Watch and Jewellery Repairs
ERNIE McLACHLAN
661 Baker St. Phone 1708
Beads Restrung

VISITORS
You will find your Rexall Store prepared to supply all your Vacation Needs
Cameras — Films
Sun Tan Lotions and Creams
Beach Balls — Bathing Caps
Gifts To Take Home
City Drug COMPANY
"Nelson's Modern Pharmacy"
PHONE 34

BRICKLAYING
(Fire Brick Work)
(Fireplaces)
(Brick Veneer)
- Block Laying
- Tile Setting
- Glass Block Setting
- Cement Contractors

Phones
1553 and 1048

FAME BRICK
Construction Co., Ltd.
458 Buckna St.
Trail, B. C.

Buy, Sell, Trade the Classified Way