PROVINCIAL LIBRARY VICTORIA, B.C.

1801

Nelson Daily News

WEATHER FORECAST

KOOTENAY—Variable cloudiness with a few afternoon showers, mostly in the northern part. Not quite so warm. Light winds. Low-high at Cranbrook 40 and 75; Crescent Valley 45 and 80.

Vol. 52 — NELSON, B.C., CANADA—FRIDAY MORNING, JULY 3, 1953 — No. 60

PROVINCIAL LIBRARY, VICTORIA, B. C. W37 31 March 54

Gov't Re-Election Appears Certain

Nationalist Soldiers Moved to Formosa

30,000 Highly Trained Troops Secretly Moved After Four Years' Internment

By MAX CLOS

SAIGON, Indo-China (AP)—Thirty thousand Chinese Nationalist troops, a well-trained and valuable addition to Generalissimo Chiang Kai-shek's army, have been transported in war-like secrecy to Formosa after being interned four years on an Indo-Chinese island.

A dispatch from Taipeh, Formosa, gave the number of Nationalists returned as 20,000, and quoted the official Central News Agency as saying U.S. warships convoyed the troops after they left Indo-Chinese waters.

The soldiers were carried to the Nationalist island stronghold in Chinese merchant ships without naval escort, French officials said, and the operation was conducted in secrecy to prevent Communist interference.

The long-delayed repatriation began May 24 and the last ship sailed from Indo-China June 22.

The Chinese, part of an army group commanded by Gen. Pai Chung-hsi, fled into northern Indo-China in 1949 when defeated by the Communists.

Fearful of provoking a Chinese Communist invasion, the French refused their offer to fight the Communist-led Vietminh in Indo-China, disarmed them and removed them to the small island of Phy Quoc 12 miles off the Cambodian coast of south Indo-China.

The French hesitated to rid themselves of their charges.

"We understand very well the desire of the internees to go home and resume their fight but we do not want to give Mao Tze-tung (chairman of the Communist government of China) the slightest pretext for intervening in Indo-China," a French spokesman said last February.

When the United Nations general assembly voted April 23 for a resolution calling for the evacuation of about 12,000 Chinese Nationalists from Burma, the Communist bloc backed the Burmese proposal because it appeared to be a good chance to embarrass the United States, which was charged with responsibility for getting the Nationalists out of Burma and to Formosa.

The French decided after the Communist bloc supported the UN resolution, however, that the Reds could not very well raise objections to repatriation of the Nationalists on Phy Quoc.

Repatriation was on a voluntary basis. About 500 refused to go.

An equal number has escaped during the internment.

SOVIET TROOPS QUIT BERLIN

13,000 Prisoners Said Held in Slaughter House

BERLIN (Reuters)—Ea... Berliners who crossed into the Western sector said long convoys of Soviet troops and tanks left Berlin Thursday night and headed north.

They said there were few Soviet troops ot be seen in the eastern sector of the city, and all was quiet.

Officials reported that Soviet zone police are holding 1300 prisoners, seized after the June 17 riots, in "inhuman conditions" in an East Berlin slaughter house. About 300 of them were said to be West Berliners.

Their information came from two refugees who escaped from the improvised prison and reached safety by swimming the River Spree to West Berlin.

The mixed group of prisoners, jammed so tightly they had to sit day and night on straw matting, had only a row of open buckets for toilet facilities, the refugees said. Any attempt to stand up without permission provoked a rain of bullets over the prisoners' heads.

They said prisoners were interrogated day and night in a tent camp outside the building, and those who refused to "confess" crimes committed during the riots were systematically ill-treated.

The West Berlin Social Democratic newspaper Telegraf reported that 18 Russian soldiers had been executed at Biederitz, near Magdeburg, for refusing to fire on German rioters June 17.

The paper also said that 50,000 East Germans had resigned from the Communist party since the riots.

PART OF A BLOCK-LONG line that formed at one of eighteen Montgomery, Ala., inoculation stations as polio fighters began giving some 30,000 children under ten-years-old, shots of gamma globulin. It is the first attempt by medical science to save an entire city from an infantile paralysis epidemic.—AP Wirephoto.

BOMB BLAST GREETS QUEEN

Anti-Royalists Protest Ireland Disunity

By MICHAEL NEWMARCH

BELFAST (AP)—The Queen was greeted in Northern Ireland with a thunder of cheers, an anti-royalist bomb blast and a mystery power failure that paralyzed Belfast Thursday just as she arrived in the city.

The bomb ripped up 250 yards of the main Dublin-Belfast rail line just north of the Irish Republic's border. The Queen was 50 miles away at the time, but the line was scheduled to carry 60 trains Thursday, many of them bringing excursionists to her Coronation visit.

Police said propaganda-seeking nationalists, who are bitter at Northern Ireland's homage to royalty and want the northern counties united with the Irish Republic, were up to their old tircks.

Belfast's giant harbor power house fizzled out of action at 10:15 a.m. just as the Queen and the Duke of Edinburgh, entered the city limits from nearby Government House, where they are staying during their three-day visit.

Police immediately strengthened the already strong security net around the royal party. Guards were doubled along the 90-mile rail line the Queen is due to travel today from Belfast to Londonderry.

The Queen drove more than 50 miles in an open car through Belfast and surrounding districts. She attended an official reception at Queen's University and reviewed a youth rally at nearby Balmoral.

Later she addressed both Senate and Commons of the Irish Parliament at Stormont, Northern Ireland's capital 12 miles from here.

Everywhere she was greeted with thunderous acclamation from flag-waving thousands lining her route. Civic leaders lauded her in loyal speeches.

Social Credit Within Five Seats of Majority

VANCOUVER (CP) — Premier W. A. C. Bennett's Social Credit government, assured of re-election, drove within five seats of a clear majority Thursday night as counting of alternative choices continued from the June 9 British Columbia election.

Social Credit and CCF each added another member to the elected list during the day, but the Socialists appeared to be just about out of ammunition.

Alex Matthew's victory on ballot A in the Vancouver Centre riding gave Social Credit another gain from the CCF.

The new CCF winner was George Calder, who retained the far-north Atlin riding for the party. Mr. Calder, first elected in 1949, is the only Indian member of a Canadian legislature.

The standing Wednesday night was:

Elected:	
SC	21
CCF	13
Labor	1
Liberal	3
PC	1
Leading:	
SC	8
CCF	1
Total	48

For a working majority, the government will need 25 seats in the 48-seat legislature.

Final strength of Social Credit may not be known until next week. A recheck of first choices held up final results in Vancouver ridings, where only two of nine seats have been settled.

CCF leader Arnold Webster was elected in Vancouver East on the first count and Mr. Matthew took his win on the fifth count.

Still fighting it out are Education Minister Tilly Rolston and Liberal leader Arthur Laing in Vancouver-Point Grey ballot C; Attorney-General Robert Bonner in Point Grey ballot B, and Health Minister Eric Martin in Burrard.

Premier Bennett was elected in South Okanagan on the first count election night. Since then five of his cabinet ministers have been re-elected.

GUNDERSON DEFEATED

There was one disappointment for Premier Bennett. His finance minister, Einar Gunderson, described by the premier as "the best finance minister in Canada," was defeated in Oak Bay.

Mr. Gunderson was taken into the cabinet after the 1952 election and in a by-election in Similkameen last November he won a seat.

Premier Bennett will make a decision on this problem when he returns from the Social Credit national conference in Toronto. He is not expected home until next week.

Mr. Bennett may decide to call an early by-election to find a seat for Mr. Gunderson. There is also a possibility of Mr. Bennett taking over the finance post.

LIBERALS ELECT THREE

The Liberals, who had six members in the last House, have elected only three this time. The Progressive Conservatives will have one member and Labor one. Progressive Conservative leader Deane Finlayson, making his first bid for office, was defeated in Oak Bay.

The Social Credit minority government in the last House had 19 members. The CCF, official opposition in B. C. for 20 years, had 18.

The second and subsequent counts under the alternative voting system began Tuesday, three weeks after election day in order to allow time for absentee ballots to reach their home constituencies.

An increase in "plumping" where a voter marked his ballot for only one candidate instead of showing alternative choices showed a big increase this year.

This was taken as an indication that many disapproved of the alternative voting system which was first introduced in B. C. in the 1952 election.

Last year the percentage of plumpers was about 25 per cent. This year it is estimated the percentage of exhausted ballots ran from 30 to 60 per cent in most ridings.

An analysis of the voting trend shows that Social Credit gained second choices not only from Liberals and Progressive Conservatives, but also from the CCF. Liberal second choices went largely to Social Credit.

The switch of the Liberals' second-choice votes to the government party was a distinct surprise to political observers.

The Liberal party had waged a bitter campaign against Premier Bennett and his "free enterprise" government, and the vital question after election day was "How did the Liberals vote."

Mirror Lake Man Gets Doctor Degree

OTTAWA (CP) — A new crop of 805 doctors was announced Thursday by the Medical Council of Canada.

These are the university graduates and others who have successfully passed the council's examinations allowing them to obtain licences to practise medicine in Canada.

Norman D. Abbey of Mirror Lake was among those graduating at Toronto.

Black's Lead Widened In Election Recount

Recount of voters' first preferences, including absentee ballots, in Nelson-Creston riding was completed by H. H. Hinitt, returning officer and his staff at Nelson Courthouse Thursday. Counting of second choice votes was begun and should be completed about noon Friday.

The recount gave Hon. W. D. Black, minister of municipalities, a lead of 1084 over his nearest opponent, R. G. Simms, CCF.

The new totals:

Black, 3450; Simms, 2366; T. E. Mountford, Labor Progressive, 99; Fraser Tees, Liberal, 1803; T. S. Shorthouse, Progressive Conservative, 772.

There were 455 rejected ballots. Of the 10,464 registered voters, 9215 expressed their preferences in the alternative vote.

WAGE DISPUTE TO CONCILIATION

VANCOUVER (CP)—A wage dispute involving about 500 cooks, waiters and mess hall attendants working at the big Alcan project in Northern B.C. will be placed before government conciliator Reg Clements.

HUNGARY GOV'T RESIGNS

National Assembly To Decide On New Cabinet

LONDON (Reuters) — Hungary, Soviet satellite state with 9,000,000 population, learned Thursday night that its government resigned two days after the announcement of a top-drawer reshuffle of its Communist leadership.

Budapest radio announced that National Assembly will decide today on formation of a new cabinet. Meanwhile, outgoing ministers will conduct "day-to-day business."

Though Hungarian developments of this week come on top of reports of unrest in some Iron Curtain countries, the Communist radio broadcast gave no indication of crises in satellite states.

At the moment, Matyas Rakosi, 61, the outgoing premier, appears to be firmly in control of the situation.

For many years, the Hungarian Communist leader, who speaks six languages, has wielded power through his control of the Hungarian Workers Communist party. The post of secretary-general of the party which he held has just been abolished.

But Takosi headed the list of the new three-member secretariat of the party, as he headed the list of the politburo (or top party direction group) which was reduced in side from 17 full members and four alternate non-voting members to nine full members and two alternates.

Rakosi became prime minister in August of last year. Previously, he was "the power behind throne," as deputy premier.

The changes in structure of the Hungarian party bring it more closely into line with the structure of the Soviet Communist party.

Three Battalions Subdue Mau Mau

NAIROBI, Kenya (Reuters) — Roman Catholic priests rallied Africans round them Thursday to beat off a Mau Mau terror gang which attacked their mission in the Nyeri area, north of here.

The terrorists fled before the missionaries' stand, leaving three members of their gang dead behind them. Another was wounded.

In operation "Buttercup," launched nine days ago to clean up the Fort Hall area, 156 terrorists have been killed, British Army headquarters said.

Three British infantry battalions took part in the operation and have stamped out the worst signs of terrorism, a statement said. Loyal Kikuyu tribesmen now are returning to the area with their livestock.

PHILPOTT NAMED

VANCOUVER (CP) — Elmore Philpott, newspaper columnist and radio commentator, is the Liberal candidate in Vancouver South for the federal election Aug. 10.

Associate Defence Minister Ralph Campney, speaking in support of Philpott at a nomination rally, cited his services to labor and minority groups. Vancouver South is the riding vacated by Arthur Laing, who campaigned as provincial Liberal leader in the B.C. provincial election.

NANAIMO, B.C. (CP)—William White, 36, was fatally injured Thursday at his work at the Comox Logging and Railway camp at Nanaimo lakes, about 40 miles southwest of here.

Crushed between two logs, he died two hours later without regaining consciousness.

Christie Execution May Be Delayed

LONDON (AP) — The government indicated Wednesday sex-slayer John Christie, whose hanging has been fixed for July 15, may be granted a stay of execution.

Sir Hugh Tooth, undersecretary in the home office, told the House of Commons a stay could be granted if a "public inquiry" is ordered into the hanging in 1950 of Timothy John Evans.

Misgivings over the Evans case were raised in Parliament after Christie, self-confessed slayer of seven women, admitted at his own murder trial last week he killed Evans' pretty young wife.

Liquor Profit May Hit $12 Million

OTTAWA (CP) — The total of provincial liquor profits for all provinces may rise by $12,000,000 in the current fiscal year, a bureau of statistics summary of governmental revenues and expenditures predicts.

The summary, released Thursday, was compiled mostly from provincial budget estimates. It forecast big gains in revenue from provincial gasoline and sales taxes, as well as from the sale of government licences, permits and other privileges.

At the same time it forecast major increases in spending by the 10 provinces on roads and highways, health and social welfare and education.

Total net revenue for all provinces is estimated at a peak of $1,197,789,000 for the fiscal year ending March 31, 1954, a gain of about $136,000,000 from $1,060,000,000 last year.

Manson Denies Pavlukoff Trial Mishandled

VANCOUVER (CP)—Mr. Justice A. M. Manson said Wednesday defence allegations that he mishandled the trial of a condemned slayer were "plain humbug and impertinence."

Counsel Thomas Hurley is appealing the conviction of Walter Pavlukoff for the killing of Stanley Pitrie, bank manager, during a holdup in August, 1947.

Pavlukoff lived in Toronto from 1947 until his apprehension early this year. He was sentenced to be hanged June 25, but a reprieve was granted to allow time for the appeal.

In a special report to the Court of Appeal, Mr. Justice Manson said "evidence against the accused in assize court left no possible doubt as to his guilt."

Earlier, in a 14-page amended notice of appeal, Mr. Hurley said Mr. Justice Manson "showed his unconcealed opinion of the guilt of the accused" during the trial.

Defence centred on a remark made by Mr. Justice Manson to Pavlukoff after the accused man rose in the prisoner's dock during the trial and charged the jurist with "disgusting conduct."

"Fortunately for you, the matter is in the hands of the jury—in the hands of the jury and not in my hands," Mr. Justice Manson told Pavlukoff at the time.

Attempt to End Coast Fruit Strike

VANCOUVER (CP) — A second attempt to end the 17-day strike of 160 employees of Slade and Stewart fruit and vegetable warehouse was made Wednesday.

Officials of CIO Retail, Wholesale and Department Store Union met with company officials. A meeting Monday was reported to have been unsuccessful.

Water Levels

Nelson: Wednesday 10.18, Thursday 10.10.

Margaret's Escort To Brussels Post

LONDON (AP) — Princess Margaret's frequent riding companion and oft-rumored boy friend, the dashing, divorced Group Capt. Peter Woolridge Townsend, is being detached from his post with the royal household and given a new assignment—out of the country.

Townsend, 38, thrice decorated as a Battle of Britain air hero, in about two weeks will become air attache to the British embassy in Brussels, the air ministry announced Thursday.

The new assignment surprised Britons, who had believed Townsend soon would be named comptroller of Queen Mother Elizabeth's household at Clarence House, where Margaret lives.

Although the palace traditionally frowns on divorces—and Townsend was granted a divorce from his wife on grounds of misconduct last November—the group captain long has been a favorite of the Royal Family.

He has been a good friend of the 22-year-old Princess for the last five years, having served as equerry to Margaret, the Queen and the Queen Mother on numerous occas-

TV TO BE HANDLED WITH CARE BRITONS TOLD

LONDON (Reuters) — The government today offered assurance that sponsored television will not make a nightmare of the British way of life.

The commercial stations will be under tight controls. If the script for a show is not satisfactory, a TV control board can put the offending station off the air, postmaster-general Earl de la Warr told the House of Lords.

There probably will be regulations limiting the amount of advertising too, he said. His reassurances were aired in the House of Commons by his assistant, Capt. Harry Crookshank.

The government's outline of its plans to let private telecasters break into the government-owned BBC's monopoly came as churchmen voiced more frantic fears that Britain's morals would drop should sponsored TV become a reality.

Blind Boy Found Wandering in Woods

HOQUIAM, Wash. (AP) — Eighteen-year-old Gary Willis, missing overnight in rugged woodland country north of here, was found alive and in good condition late Thursday.

The blind youth, who became lost while hunting for cascara bark which he could identify by touch and smell, heard searching parties Wednesday night but was unable to reach them.

Unification of Korea Truce Stumbling Block

By SAM SUMMERLIN

SEOUL (AP) — President Eisenhower's special mission to gain South Korean support of an immediate truce with the Communists appeared on the edge of failure today. And the Reds dragged their heels in replying to an Allied invitation to set the date for signing the truce.

Assistant secretary of state Walter S. Robertson was to make a seventh call on 78-year-old President Syngman Rhee at the executive's mansion this morning before packing his bags and heading back to Washington this weekend.

Six preceding talks had made some progress but at last stalled on a monumental issue, peaceful unification of Korea.

Rhee seemed to want a virtual guarantee by the U.S. that Korea would be united after the fighting ends. Robertson turned down the demand.

Eisenhower pledged in a letter to Rhee June 6 that the U.S. would work for unification at a post-armistice political conference with the Reds. But he gave no ironclad guarantee that unification would be achieved.

A U.S. embassy spokesman said to his knowledge "there is no new proposal" being drafted by Robertson to overcome South Korean objections.

In new Delhi authoritative sources said India's Prime Minister Nehru was "getting impatient" at the protracted delay. The source said Nehru may take "more decisive" action if the U.S. and South Korea have failed to agree by July 6. India would head the neutral nations repatriation commission under terms of the proposed armistice.

They Conquered Everest

Sir Edmund Hillary, 34, for the first time tells in his own words how Everest was finally conquered. His story, delayed by the Indian monsoon, was told to Peter Jackson, Reuters correspondent who climbed the lower reaches of Everest in the wake of the British team.

By SIR EDMUND HILLARY

KATMANDU, Nepal (Reuters)—The story of our final ascent really begins on the morning of May 28 after a rough night on the south col.

Tenzing and I made our way up the walls of the great basin to the southeast ridge. As we toiled forward we came to the tattered remains of the camp set up by the Swiss expedition last year when Raymond Lambert and Tenzing reached 28,215 feet.

We slowly made our way up, looking for a camp site. Your mental processes at this height are not very good even with oxygen and we were getting worried.

Then Tenzing suggested turning leftwards, recalling a possible site he has seen while with Lambert. We finally reached the place, a slope of 30 degrees. It was good compared with the steep path we traversed on the way up. The site was 27,900 feet above sea level. For two hours we hacked away at snow and ice and frozen rock to make a platform for our tent.

Here we spent the night, half-sitting to brace the tent against the tearing winds.

Considering where we were, it was not a bad night.

We dozed a bit, using oxygen. But we could only have it for a few hours as we had to save it for the final assault. When we were not dozing, we lay in our sleeping bags heating soup and making hot lemonade with sugar.

MORNING START

Sun came with the morning, giving us fine weather for our assault. At 6:30, we strapped on our oxygen equipment and goggles and started along the steep narrow ridge winding upwards.

The last 400 feet of the south summit were very steep. Attached by rope, we took turns to rest while the other went ahead cutting steps.

At last, we stood on top of the south peak. On one side it dropped away at a slope of 40 degrees. On the right great cornices of snow overhung a drop of thousands of feet.

In spite of the steep angle, the ridge was in good shape and we kept going steadily until we came to a 40-foot smooth-faced rock about 300 feet off the summit.

It had no footholds and we thought we would never get up it. But on the right side we found a space filled with packed snow. Tenzing drove the shaft of his ice-ax into it and anchored me to it

By wedging myself into the gap, I managed to force myself up and haul Tenzing after me. This last effort took us to the top of the world.

ROOM FOR SEVERAL

It was almost a surprise to see the top, a firm snow cone forming a perfect summit with room for several persons to stand. It was 11:30, five hours after we had set out from our final camp.

Tenzing threw his arms around me and we embraced happily.

I got out my camera and took pictures of him holding the flags of the United Nations, Britain, Nepal and India.

I scouted around for signs of George Mallory and Andrew Irvine to see if they had reached the top in 1924. The two British climbers vanished into the mist near the summit. There was nothing to be seen of them.

Tenzing and I sat on the snow and we stared at the country below. From the top, we could see over the jumbled mass of Himalayan snow peaks.

We drank sweetened lemonade and nibbled mint cake as we sat there picking out places like the Shekar Dzong and Rongbuk glaciers in Tibet.

By now our oxygen was running short and finally after about 20 minutes we traced our steps.

In an hour we reached the south peak. We made a brief stop at our camp for hot lemonade and to collect our sleeping bags and kit.

Then we went down to the south col and ran into George Lowe and Alfred Gregory, other members of the expedition, coming out to meet us.

They took our loads for the last few yards. Tired out, we crept into our tents.

LONDON (Reuters) —The Queen Wednesday awarded the George Medal to Tenzing, the tough little Sherpa guide who conquered Mount Everest with New Zealander Sir Edmund Hillary.

Award of Britain's second highest award for civilian gallantry came as dignitaries of four nations —Britain, India, New Zealand and Nepal—planned a welcome for the heroes when they arrive here tonight.

Tenzing, Hillary and the other members of Col. Sir John Hunt's expedition, which staged the successful assault on the 29,002-foot peak, left New Delhi by plane Wednesday.

News of the award to Tenzing came in a statement from 10 Downing Street.

Lister Lumberman Dies After Mill Accident

CRESTON — Funeral services were held here Thursday for Elmer W. Huscroft of Lister, prominent valley lumberman who was fatally injured by a saw at his mill on Dodge Creek, near here, Monday. The accident occurred on his 42nd birthday.

Services were held at Christ (Anglican) Church, Rev. E. Hope officiating. Interment was in Forest Lawn Cemetery and pallbearers were Robert Huscroft, Jack Wigen, Charles Perry, Clarence Tedford, James Hulme and D. K. Archibald.

It was reported that Mr. Huscroft was caught in an edger saw and badly cut about the body and head. Crewsmen took him to Creston Valley Hospital, and he died shortly after arriving at the hospital.

A coroner's jury viewed the body and the inquest is to reconvene Friday morning. Jurymen are G. Alderson, foreman; W. J. McDonald, R. B. East, G. J. Ranger, G. A. Larson, Charles Whitford and Tak Tayota.

Mr. Huscroft had been a lumberman for 25 years and was also interested in farming. He was a keen community worker, especially in athletic endeavors. He was born at Lister June 29, 1911.

Besides his wife, whom he married at Cranbrook in 1948, he is survived by one son, Garth, 3½, one daughter, Mona Marie, 1½, his parents, Mr. and Mrs. John Huscroft, Lister, three brothers, Leonard, Irwin and Donald, Lister, three sisters, Mrs. James St. George Mitchell, Vancouver, and Mrs. Alfred Sommerfeld and Shirley May, both of Lister.

Decision Reserved in Fraser Libel Case

VANCOUVER (CP) — Decision has een reserved y Mr. Justice Norman Whittaker in a case involving the right of a reporter to conceal his sources of information.

The case is a libel suit brought by Gordon S. Wismer, former attorney-general of British Columbia, against Maclean-Hunter Publishing Co., Ltd., of Toronto and Blair Fraser, Ottawa correspondent for Maclean's Magazine.

Mr. Justice Whittaker reserved decision Tuesday on an application for an order to compel Mr. Fraser to give the names of persons who gave him information on which he based an article entitled: "B.C. Coalition Commits Suicide."

The move by Mr. Wismer's counsel, Senator J. W. deB. Farris, was an attempt to compel Mr. Fraser to answer questions put to him in a pre-trial examination in Toronto May 13.

VANCOUVER (CP) — Police here reported Wednesday they now are arresting nearly four times as many drinking drivers as they did a year ago.

During the first six months of this year 415 drivers were charged with driving while their ability was impaired by alcohol — compared to the 117 charged in the first six months of 1952.

Superintendent Gordon Ambrose said "police are more aware that alcohol and gasoline doesn't mix. And those figures don't mean more people are drinking."

And in This Corner . . .

NEW YORK (AP)—A pay cheque whirled away by a tornado at Worcester, Mass., and lost for 21 days has been returned to railway mail clerk Charles F. Nowlin. Rain-streaked but still legible, the cheque landed 60 miles away at the South Weymouth navy base, near Roxbury, Mass. It was found by John J. Landry, a sailor, and returned to Nowlin. The twister flattened Nowlin's house.

DIGBY, N.S. (CP)—Digby firemen's Dominion Day parade float showed the boys fighting a roof blaze on a model house. But the fire got out of control and threatened to burn the entire float. The float was wheeled up to the nearest hydrant for a quick dousing.

TONIGHT - SATURDAY
Complete Shows 7:00 - 9:00

Civic

Starts Monday: Matinees Monday and Wednesday

STARLIGHT DRIVE-IN
Show Starts at 9:15 p.m. and 10:15 p.m.
LAST TIME TONIGHT
"BUSHWACKERS"
AND
"NANOOK OF THE NORTH"
10 MILES EAST OF NELSON

REX
Drive-In Theatre
CRANBROOK, B.C.
Showing Tonight - Saturday
Broderick Crawford
"LAST OF THE COMANCHES"
Technicolor
Show Starts Approx. 8:50 p.m.
2 Shows Saturday Only

Auto-Vue
DRIVE-IN THEATRE
5 Miles From Trail Centre On Fruitvale Road
Shows Start at Sundown
Friday and Saturday
"MUTINY"
Mark Stevens and Angela Lansbury
Also "THREE HUSBANDS"
Emlyn Williams and Patric Knowles
Sunday Midnite Preview
Monday and Tuesday
"SKIRTS AHOY"
Esther Williams and Sally Forrest
Also
"YOUNG MAN WITH IDEAS"
Glen Ford, Ruth Roman and Denise Darcel — News
Wednesday and Thursday
"DAN PATCH"
Also "HONG KONG"
Ronald Reagan and Rhonda Fleming — News

CASTLE THEATRE
CASTLEGAR, B.C.
Showing Tonight - Saturday
July 3rd - 4th
"THE DEVIL MAKES THREE"
GENE KELLY - PIER ANGELI
Shows at 7:00 and 9:00 p.m.

TWILIGHT CLUB PLANS PICNIC

The annual picnic and supper was the major topic of discussion at the monthly meeting of the Nelson Twilight Club Thursday night in the Memorial Hall.

The meeting, presided over by Mrs. A. Wood, planned the annual event which is to be held towards the end of August. It was decided that the club, founded by Dean T. L. Leadbeater for elderly people, would travel by bus to Balfour, where they would hold the picnic, followed by a supper in the evening.

After the regular meeting, which is held on the first Thursday of each month, the members enjoyed a social evening and cards. Winners of the card games were Mrs. Eberle and H. Harrison; consolation, Mrs. Matthews.

The Weather

Nelson	49.9	89	—
Winnipeg	57	69	.33
Edmonton	54	72	.39
Crescent Valley	43	82	—
Vancouver	52	72	—
Prince Rupert	48	60	.01
Whitehorse	40	60	.05
Spokane	51	82	—
New York	74	92	.13

Prehistoric Camp Found, Washington

PULLMAN, Wash. (AP) — Evidence of a hunting camp built by pre-historic man perhaps 8000 to 10,000 years ago has been found 20 miles southeast of Moses Lake, Wash., Washington State College reported Thursday.

Richard Daughterty, anthropology instructor at WSC, said probers have found skin scrapers, knives, projectile points and chips of stone.

Geological and cultural debris were the basis for the age estimate, he said.

Daughterty suggested the campsite was once beside a lake and that it was used between periods of flood when man had to retreat to higher ground.

Over 100 Music Students Pass

More than 100 Nelson and district music students were successful in examinations held by the Royal Conservatory of Music of Toronto in Nelson in June.

The names are arranged in order of merit and those successful were:

ARCT PIANO, Teacher's, Pass—Joan Stromstead.

GRADE X PIANO, Honors—Barbara Lea; Michael Fraser; Douglas Skilton; Margaret Ann McFadden.

GRADE IX PIANO, Honors—Rochelle Crawford.

Pass — Jean Robinson; Dorothy Barrett.

GRADE VIII PIANO, Honors—Elizabeth Ann Wilson; Louise Scott.

Pass—Scott Owen; Barbara Joan McFadden; Jacqueline Barrett, Edward Thompson (equal); Duane G. Bourgeois; Goldie Mazook.

GRADE VII, PIANO, Honors — Ann F. Godfrey; Jo Ellen Kary; Ann Fawcett, Joan McRory (equal).

Pass—Joyce Bradshaw; Mary-Dey Brodie.

GRADE VI PIANO, Honors — Geraldine De Girolamo.

Pass—Edith L. Jamieson; Josephine McMullen; H. Claire Ogden, Carol Phyllis Tickner (equal).

GRADE V PIANO, Honors—Teddy Erickson; Mary Louise Anderson; Pauline Mary Butling; Marjorie Iwanik, Donna Marie Wilson (equal).

Pass—Lynn Cutler, Milton Rollins Jorgenson, Heather McLeod, Jim Wilks (equal); Michael Horswill; Bruce Anderson, Phyllis Catherine De Ferro, Judith M. Godfrey, Ted Mattice (equal); Jane Pearson; Louise De Ferro; Tannis Foxall, Dauna Mildred Jorgenson (equal); Maureen Johnston.

GRADE IV PIANO, First class honors—Lois Deanna Yost; Alexandra Jane Hanna.

Honors—Marjorie Elsner; Sandra Willey; Joan Glazier; Jay Paterson; Frederick James Wah; Marilyn Kary; Arnold Hugh Bate, Lynn Derby (equal).

Pass—Cecile Mucha; Catherine Cullinane, Kiatha Dion (equal); Franklin Henry Nixon; Teddy Piete.

GRADE III PIANO, First class honors—Roberta Jean McFadden; Roberta Box, Neil MacEachern (equal).

Honors—Shannon Norris; Donn Ashley Livingstone; Beverley Matheson, Elizabeth Anne Watson (equal); Bill Harrison; Mary Anne Ludwig; Lorraine Stallwood; Mary-Lynn Bailey, Ronald Fawcett (equal); Ernest Clarence Wah.

Pass—Therese Ann Beauchamps, Norma Dylke equal); Linda Louise Gelinas.

GRADE II PIANO, Honors — Dick McElroy; Luella Jean Bate, Eric Norman Johnson (equal); Iris Elizabeth Muirhead, Lynn Roberta Peachey (equal); Kathleen Szkica; Dianne Myrtle Skapple.

Pass—Ann Brewster.

GRADE I PIANO, First class honors—Dianne Muraro.

Honors—Sandra Elizabeth Cotterill; Keith Frederiksen; Paulette Vulcano, Sharon Purcello (equal).

Pass—Mary Ann Ryan; Elizabeth Cecelia Grill, Sheila Munch (equal); Thomas Jamieson; Brenton William Thompson; Theresa Troyan.

GRADE V VIOLIN, Pass—Gertrude Anna Erickson.

GRADE I VIOLIN—First class honors—Robert Moisey.

GRADE X CLARINET, Honors—Michael Fraser.

ARCT SINGING, Solo Performer's, Honors—Flora Johnson.

GRADE IX SINGING, Honors—Barbara Lea.

GRADE VIII SINGING, Pass—Helen Brader.

GRADE VI SINGING, Honors — Sheilah-Lawrence McPhail; Carol Coventry.

Pass—Dorothy Foster.

GRADE IV SINGING, Honors — Bill Lambert.

GRADE II SINGING, Honors — Denise Greenwood; Jane Pearson.

GRADE I SINGING, Honors — Rhoda Smith.

CUSTOMS RETURNS UP OVER $9000

Customs revenues for Nelson totalled $53,104.09 in June, a considerable increase over last year's June collection of $43,945.42.

They brought the total figure for the first six months of 1953 to $228,768.84. This was $22,135.95 under the total for the first six months of 1952.

MEN . . .
Semi-Dress Clothing
IN MATCHED SETS
"Buckeye" colorfast drills, sanforized for safe washing. Ideal outfits for work or play!
Shirts $3.95 and $4.95
Pants $5.95
Famous "Klondike pants, snag-resistant, rip-resistant.
Pair $7.95
GODFREYS'
PHONE — 270 — BOX

LIGHT DEPOSIT REFUND GIVEN PROPERTY OWNERS

Nelson property owners are being refunded light deposits. In accordance with bylaw 1185, the City of Nelson is making the refunds to all consumers after one year who have not been in arrears and who are registered owners of their premises. The bylaw, introduced in December last year, is an amendment to the electric light regulation and rates bylaw.

Fishermen Saved From Swirling Waters of Pool

Two sportsmen, one believed to be from Vancouver, were saved by alert fishermen when their boat capsized in the swirling waters of the Slocan Pool.

The two unidentified men, apparently not familiar with the currents, headed into the swill. A wave capsized them and one man was carried some 200 yards. He clung to the paddle and his partner to the capsized craft. Two separate fishing parties hauled the pair to shore. Fishing tackle was lost, but the boat was recovered.

21 Going To Witnesses Rally

Nelson will be represented by a delegation of 21 at the international convention of Jehovah's Witnesses at Yankee Stadium, New York City. H. S. Chrishop, presiding minister here and head of the delegation, said the group will travel by special train and cars to join more than 125,000 others in their eight-day convention opening July 19.

Mr. Chrishop said Jehovah's Witnesses were coming from every province in Canada and nearly 100 countries to participate in the largest religious convention ever to be held in America. Charter planes carrying delegates from Africa, Europe and Latin America will soon converge on New York. Large delegations from Australia, New Zealand, South Africa, and the Orient are already on the high seas. Some 18,000 Canadians are expected to attend.

20 PER CENT INCREASE

"It is significant in this materialistic age," Mr. Chrishop said, "that people will spend millions for the privilege of assembling together to worship Jehovah God. It will be a feast for the mind on spiritual food. True faith in God is not declining. Jehovah's Witnesses annually report a world-wide increase of about 20 per cent in the number preaching. Thousands more are expected to be baptized at the convention."

Delegates to the New York assembly leaving from Nelson are Mr. and Mrs. Frank Gregory of Salmo, Mrs. M. Goranson of Salmo, Mrs. H. M. Edwards of Nelson, Mrs. Lyall Dickey of Salmo, Mrs. G. Klinosky, J. M. Watson, T. Savinkoff, Alice Savinkoff, Florence Wynne, Mrs. P. Friedricks, all of Nelson; Donald and Linda Beard of Penticton, Mrs. Jack Reynolds and daughter of Revelstoke, Mrs. J. Lipsack of Crescent Valley, S. Smart of Slocan Park, Mr. and Mrs. A. W. Russell and daughter, H. S. Chrishop of Nelson.

ST. LAURENT STUMPING IN NEWFOUNDLAND

By JOHN LeBLANC
Canadian Press Staff Writer

ST. JOHN'S, Nfld. (CP) — Prime Minister St. Laurent cast his net Thursday for Liberal votes among Newfoundland fishermen. He spent the day campaigning Newfoundland-style, touring 100 miles along craggy sea coast, talking informally to fishermen who scratch a living from the sea and rocky soil, and eating a picnic lunch by the road with a group of voters and their youngsters.

At night he delivered two outdoor speeches in the capital, whose two ridings were held by Progressive-Conservatives in the last Parliament.

Campaigning with the Prime Minister were Liberal Premier Joseph (Joey) Smallwood and John W. Pickersgill, former clerk of the Privy Council who recently became secretary of state and is running in Newfoundland's Bonavista-Twillingate riding.

They led a mile-long cavalcade of automobiles through the winding, precipitous roads of the Avalon peninsula down to the southeast corner of Newfoundland in a seven-hour tour of that fishing area.

Outport villages decked out in flags and bunting greeted the prime minister's party all through the peninsula, with the families turning out in little knots at crossroads and communities to hear him. Hip-booted fishermen fresh from the cod grounds mingled with flag-waving boys and girls.

Mr. St. Laurent spoke a half-dozen times to these gatherings before returning to his hotel here for his St. John's night meetings.

In his talks Mr. St. Laurent laid some emphasis on family allowances, declaring the Liberal government had started them and he was sure no government would dare interfere with them. The topic evidently was close to the hearts of the relatively-poor outporters.

LACK OF LICENCE BRINGS $15 FINE

George Nedelec paid a $15 fine in city court for not having a 1953 dog licence.

The Scottish record office at Edinburgh has a continuous history from the 13th century.

Rossland Ice Committee Pushes Project

ROSSLAND—Large and enthusiastic citizens committee was organized here with a definite intention of having artificial ice by next winter. It was the feeling that the completion of the present arena would get full support from all Rosslanders. Assurance of complete cooperation by the Rossland civic activities association and by the Community Chest was presented to the committee.

The new committee which has now been formed reorganized its executive. Bill Torry was elected chairman; Hank Godderis vice-chairman; Dick Bouchier, secretary; Dick Allen, treasurer; and Red Heywood, director of publicity. The remaining citizens present were all included as members of the new committee present besides the four officers mentioned were Mr. and Mrs. Alton Dahlstrom, Eddy Huitema, Max Turyk, Widdard Miller, Les Brown, Doug Cavill, Dick Allen, Eric Espenhain, Boo Smith and Bill Techuk. Also included on the committee were two members of the original group — Tom McGrath and Herman Thorsteinson who were unable to attend this meeting.

As a result of the rally Carl Seafeld, John Desdki, Jim Fleming, Ross Saundry and Leo Lawlis had all signified their intentions of being active and as most of these were on afternoon shift at the time it was decided that their names should be included on the committee. It was also decided that with the amount of work that would be necessary for completion of the project that the committee should leave itself open for any more ardent citizens who wish to join the ranks.

A lively discussion of just how and when a drive should be staged took place and definite plans were formulated. Various members were assigned initial tasks in getting everything organized.

The committee has pledged itself to line up all the information that the people may desire. The feeling that the arena unfinished as it is would get the full support of all Rosslanders upon completion instead of the criticism it now does was the feeling of meeting. That the 1200 school children and the scores of pre-school children in the city deserve an arena that can be utilized for recreation and sports was also unanimously agreed upon.

Geo. Drew Plays Cowboys, Indians

By ALAN DONNELLY
Canadian Press Staff Writer

BRIDGE LAKE, B.C. (CP)—Hon. George Drew took the day off from election campaigning to spend Dominion Day with cowboys and Indians at a roundup at this central British Columbia village.

The Progressive Conservative leader, wearing a sports shirt and sleeveless sweater, donned a borrowed curled-brim western hat and had his picture taken with a few of the Indians who work on the ranches in this rich Cariboo cattle-raising district.

While the cowboys, many of them Chilcotin and Shuswap Indians, rode broncs and roped calves Mr. Drew wandered through the crowd of some 1200 persons around the tree-bordered hilltop corral.

Mr. Drew and Davie Fulton, Progressive Conservative candidate in Kamloops constituency, talked to as many people, and shook as many hands, as they could reach.

CHARGE OF CAR WHILE ABILITY IMPAIRED

Pete P. Reiben of Blewett was fined $100 in city court for being in charge of a motor vehicle while his ability was impaired.

He entered a guilty plea before Magistrate William Brown Thursday.

For causing a disturbance by swearing, G. F. Stevens of Nelson was fined $25. H. C. Irving entered a guilty plea for Stevens.

A juvenile who drove his auto at 50 miles per hour down Anderson Street was fined $15. He pleaded guilty.

Bring the Children . . .
On your visits to Spokane, stop at the Friendly Hotel Spokane.
To better serve our guests, children under 14 stay free with their parents.
Bring the children to see the heart of the Inland Empire . . . they're welcome, too!
• Parking at our Front Door!
• Air Conditioned Silver Grill
HOTEL SPOKANE

OAK SEEDLINGS MAKE FRIENDS ACROSS BORDER

A little bit of Windsor has been transplanted in Spokane via Nelson gardens.

Last summer a Spokane woman in search of an oak tree was presented a number of seedlings straight from Windsor Gardens by city gardener Frank Holt. Not long ago Mr. Holt was rewarded for his gesture of international friendship; the woman, Mrs. J. A. Lillie, wrote from Spokane, "I watch them carefully and can report that this Spring they are growing wonderfully. I am very happy over them. Thank you again for giving them to me."

Lt. Thornhill to Take Command of Salvation Army

Lt. Harold Thornhill has arrived in Nelson to take command of the Nelson area, Salvation Army. Lt. E. C. Stokes will be transferred to Cranbrook.

Born in Newfoundland, Lt. Thornhill attended the Salvation Army Training College in Toronto and studied in Sidney, Nova Scotia. He was stationed in Toronto before assuming a post in Fernie where he has been for the past six months.

On July 8, Lt. Thornhill will marry Lt. Eva Lamb, Vancouver girl currently stationed at Penticton. The couple will be married in Vancouver and will commence work at Nelson July 23.

Unused Koolaree Cabin Burns

Cabin No. 1 at the South end of Camp Koolaree was destroyed by fire of unknown origin early Thursday morning. The cabin was unoccupied and there was no personal loss.

"Prompt action by the boys prevented the fire from spreading into the bush or the rest of the camp," Fred Robins, director, said. The fire occurred about 5 a.m.

There was no danger to anyone, he explained. The boys and staff members formed a bucket brigade and also used stirrup pumps to keep the fire under control.

The cabins are of open construction with board sides and log rafters. Canvas can be rolled down at the sides in stormy weather. Senior camp for boys 13 and over is in session at present.

Revenues Higher In 10 Provinces

OTTAWA (CP)—Total revenues and spending by Canada's 10 provinces likely will climb to all-time highs in the current fiscal year ending March 31, 1954, the bureau of statistics estimated Thursday.

Total net general revenues are forecast at a peak of $1,197,789,000, up about $136,000,000 from the previous high of $1,060,000,000 in the last fiscal year.

Net general expenditures, after deducting provisions for debt retirement, are expected to rise to a high of $1,277,015,000 form $1,142,000,000 last year.

Revenue increases are forecast for all provinces with the exception of a decline for Newfoundland.

GENERAL REVENUES

Estimate of net general revenues by provinces with last year's figures in brackets:

Ontario $333,486,000 ($288,493,000); Quebec, $289,275,000 ($262,282,000); Newfoundland $30,947,000 ($21,194,000); Prince Edward Island $7,044,000 ($6,567,000); Nova Scotia $45,942,000 ($43,747,000); New Brunswick $45,338,000 ($42,997,000); Manitoba $53,449,000 ($45,733,000); Saskatchewan $85,094,000 ($72,583,000); Alberta $125,483,000 ($106,382,000; British Columbia $182,061,000 ($159,648,000).

Regina Woman Wins $500 Cash

Winners in the sixth Blue Bonnet Margarine "Happy Holiday" Contest which ended June 20th were announced today with the first prize of $500.00 Cash being awarded to Mrs. Muriel Clements, 3031-18th Ave., Regina, Sask. Other prizes and winners in this sixth of nine weekly contests are: $100.00 Cash to Mrs. O. V. Devooght, London, Ont.; $50.00 Cash to Mrs. F. J. Mallett, Vancouver, B.C.; Northern Electric "Sportsman" Portable Radio to Mrs. R. M. Steele, Mississippi, Ont.; Mrs. R. Bartlett, Truro, N.S.; Mrs. E. J. Hilton, N. Vancouver, B.C.; Mrs. J. H. Block, Borden, Sask.; Mrs. F. W. Fenwick, Souris, Man.; McBrine "Comet" Aeronacks to Mrs. H. Purcell, Ottawa, Ont.; Mrs. W. Corriveau, Lavigne, Ontario; Mrs. M. Penny, Toronto, Ont.; Mrs. T. J. Landsborough, Hyde Park, Ont.; Mrs. H. Biederman, Pt. Colborne, Ont.; Mrs. Doris White, Amherst, N.S.; Mrs. R. McCartney, Vancouver, B.C.; Mrs. Winnifred Love, Edmonton, Alta.; Mrs. J. P. Ryan, Alma, Albert Co., N. B.; Mrs. C. Hicks, Butternut Ridge, N.B.; $10.00 Cash to Mrs. C. Robson, St. Catharines, Ont.; Mrs. E. J. Ostrout, Ottawa, Ontario; Mrs. W. Somerville, Cranbrook, B.C.; Mrs. Rose Robinson, Duncan, B.C.; Mrs. Olive Lutz, Busby, Alta. All prize winners have been notified.

PLENTY OF TIME TO ENTER

Similar valuable prizes will continue to be awarded every week until July 11th in Blue Bonnet's $10,000 Contest. To enter is easy. State why you like Blue Bonnet Margarine best in 25 words or less. Send your entry with 2 end-flaps (each with Good Housekeeping Seal) from Blue Bonnet Margarine packages to Blue Bonnet Sue, P.O. Box 2120, Toronto, Ontario. Enclose your own name and address and that of your grocer. Ask for Blue Bonnet Margarine. Start entering today. BBW-6.

July 19 Day of Water Sports to Boost for Better Hockey Team

The people of Nelson and district July 19 will witness Nelson's annual water show, sponsored once again by the members of the Nelson Power Boat Association.

The club members, who have had a little more time to plan for this year's program, have been working hard, trying to pack into a few short hours, many of the aquasports, boat racing, water skiing, log rolling, exhibition diving and canoe tipping, and there'll be the water clowns.

The crowds will gather at Lakeside Park July 19 to see the thrills and spills of "what should prove to be the best show of its kind ever presented to the people of Nelson District."

Proceeds from the day's entertainment will go to the Nelson Hockey Club, for a better team next winter.

Youth Uninjured in Bicycle-Car Crash

A Nelson youth escaped injury Tuesday afternoon when he crashed into the side of a moving auto, police reported.

Dick Derbyshire was riding his bicycle on Cherry Street and ran into an auto travelling on Front Street. Only damage was a bent bicycle wheel.

PHONE 144 FOR CLASSIFIED
Buy, Sell, Trade the Classified Way

WEEKEND SPECIALS

SPECIALS IN OUR MEAT DEPT.

★ Grade A Fowl — Cut Up and Cello Wrapped; Lb.	53¢
★ Steaks, Blue Label Beef — Sirloin, T-Bone, Club and Round; Lb.	73¢
★ Pot Roasts of Beef — Blue Label, Round Bone; Lb.	49¢
★ Smoked Bacon Squares — Lb.	29¢
★ Homade Sausage — H.C.; Lb.	39¢

SPECIALS FROM OUR DAIRY CASE

★ Braunscheneiger — Swift's Premium; 10 oz. pkt.	45¢
★ Brookfield Sausage — Swift's, Small Links; Lb pkt.	62¢
★ Smokey Cheese — Swift's Brookfield; ½ lb. roll	38¢
★ Ingersoll Cheese — Baby Rolls; Lb.	58¢
★ Casino Goudor Cheese — 12 oz. roll	59¢
★ Margarine — Sunbrite; Lb. pkt.	35¢
★ Mixed Cold Meats — ½ lb. cello pkts.	33¢
★ Cottage Cheese — Creamed; Palm or Kootenay Valley; Lb. pkt.	27¢

SEE OUR DAIRY CASE FOR FRESH VEGETABLE SALADS AND POTATO SALADS, FRESHLY MADE AND PACKAGED EVERY DAY

SPECIALS FROM OUR FROZEN FOOD DISPLAY

★ Green Beans — Cedargreen; 10 oz. pkts.	33¢
★ Broccoli — Cedargreen; 10 oz. pkts.	35¢
★ French Fried Potatoes — Cedargreen; 9 oz. pkts.	31¢
★ Chicken Pies — Chet's; 8 oz. pkts.	42¢
★ Chow Mein — China Boy; 12 oz. pkt.	53¢
★ Pork Spare Ribs — Pineapple Sweet and Sour; 15 oz. pkt.	74¢

SPECIALS FROM OUR GROCERY DEPARTMENT

★ Pork and Beans — Better Buy; 16 oz. tins, 3 for	35¢
★ Sardines — Brunswick; 3 tins	29¢
★ Coffee — Star Grocery Brand; Lb. pkt.	95¢
★ Honey Graham Wafers — I.B.C.; Lb. pkt.	29¢
★ Sweet Mixed Biscuits — I.B.C. Tourist, Assorted; Pkt.	35¢
★ Tomato Juice — Malkin's Best, Fancy; 20 oz. tins, 3 for	53¢

SPECIALS FROM OUR PRODUCE DEPARTMENT

★ Watermelon — Red-Ripe; 10 to 14 lbs.; Per lb.	8¢
★ Strawberries — Large Red British Sovereigns; Basket (Subject to Market Changes)	29¢
★ Cantaloup — Firm and Ripe, California; Lb.	18¢
★ New Beets — Local, With Fresh Tops; 2 bchs.	25¢
★ New Potatoes — B.C.; 5 lb. plio. bag	33¢
★ Asparagus — Grand Forks; Lb.	29¢

★ STAR GROCERY ★
H. A. D. GREENWOOD
408 Baker St. Phone 10

Smart . . . New

Mocc's

★ BRIGHT COLORS
★ FOAM INSOLES
★ NO HEELS

SEE THEM AT

THE SHOE CENTRE

553 Baker St. Phone 895

Lister Notes

Vi McKee was a visitor to Coeur d'Alene for the Grundy-McQuarrie wedding.

A. MATHISEN
PAINTING AND DECORATING
607 Kokanee Street
PHONE 1036-L

Careful MOVING
PHONE 889
Towler Fuel & Transfer

Giant Parade Pride of Natal-Michel on July 1

NATAL — Under ideal weather conditions, Natal-Michel celebrated Dominion Day with one of the finest parades ever assembled in the two towns.

The parade, led by the Natal detachment, RCMP, in their scarlet uniforms, on horseback, and by the Natal-Michel band, followed by the Fernie Boy Scouts, Cubs, Kindergarten Band, floats, decorated cars, bicycles and tricycles, started from the Michel Hotel at 1:30 a.m. and proceeded through Michel-Natal to the arena where the parade winners were announced.

R. R. Glasgow of Sparwood, who acted as chairman in the absence of union secretary S. Weaver of Natal, welcomed all, especially the many visitors from out-of-town points. He gave much credit to all the working committees, especially to Const. V. Geldreich, through whose efforts the big celebration was made possible.

The following parade winners were announced by the judges, who had a difficult time in making their choices:

Best floats—First, Sparwood float and Catholic Church float tied. The former represented a wedding cake and the latter represented Bernadette.

Decorated cars — First, Michel Hotel, with many trophies including the East Kootenay winning mine rescue and first aid leagues; second, Fabbro's Confectionery; third, Pythian Sisters.

Children's and kiddies' decorated bicycles—First, Ken English; second, Daryl Guzza; third, Robert Megale.

Decorated tricycles — First, Pat Myles; second, Ken Komenac; third, L. Ferralls. Every child in the parade received a prize.

Miscellaneous prizes—First, Eagle Ramblers; second, Weber.

Additional prizes—Pee Wee Fontana, volunteer fire brigade, Union Meat Market, Knight Lumber, which gave the prize-money back to the Arena Fund; Lees Cafe, Fernie Scouts and Cubs, and the Natal-Michel Band.

The Michel Local No. 7292, UMWA, handled the children's sports program when more than $250 was given.

In a tug-o'-war competition, the mill crew won over the fire bosses in the finals.

In baseball, the Natal-Michel Red Sox, behind the four-hit pitching of Cliff Salahub, trounced the Fernie Falcons 14-1, and in football the Fernie United outscored the Michel Buffaloes two goals to one in each half to win the game by a 4-2 score. The game was kept in hand by referee J. Grocutt of Michel. In softball, the Natal women took top honors by winning handily from the Michel women by a 20-8 score, and then coming from behind in the finals to score a thrilling 15-14 verdict over the highly touted Fernie Falconettes. The game was tied at 11-all at the end of regulation time, with two extra innings being played to break the tie.

Dances started and concluded the activities, the proceeds of which will go toward completion of the new arena.

MR. MOTORIST
We Have An Excellent Stock of
AUTO ACCESSORIES

BUG DEFLECTORS. All colors and types.
BREEZIES. All colors and types.
HEADLIGHT VISORS. Chrome and colors.
DOOR VISORS. Red, blue, green.
POLISHES AND CLEANERS of all types.
HOT PATCH KITS AND PATCHES
TIRE PUMPS AND GAUGES

Back-Up Lights
Stop Lights
Switches and Wiring
Exhaust Deflectors
Trim Ornaments
Wheel Spinners
Shift Knobs
Fender Guides and Flaps
Curb Alarms
Mirrors of All Types
Clearance Lamps
Locking Gas Caps
Brake Fluid
White Tire Paint
Wheel Muffs, All Types
Trailer Hitches and Clamps
Top Carriers
Dash Fences and Trays

A HOST OF OTHER ITEMS

In the event that we have some sunshine, we have an excellent stock of SUN VISORS for the windshield at ..... 85¢

Add to Your Comfort

WEDGE CUSHIONS, well filled and covered. Assorted colors and materials. Your choice at $1.79

NELSON HARDWARE CO.
"FRIENDLY SERVICE"
Phone 21 446 Baker St

New Denver Man Passes

NEW DENVER — Joseph Laundreville died suddenly at his home here Thursday morning. He is survived by his wife and three children, Mrs. W. C. Harvey of Trail; Eugene of Trail; and Pat of New Denver.

Mrs. Laundreville was visiting in Spokane at the time of her husband's death and funeral arrangements will be announced on her return.

91 Descendants Survive Mother of Rossland Woman

Mrs. Anna Adelaide Clinton of Armstrong, mother of Mrs. H. Christian (Margaret) of Rossland, died June 25 at her home at the age of 87.

Mrs. Clinton was a resident of the North Okanagan for 71 years.

Besides her daughter, Mrs. Christian, she is survived by three sons, Otto of Glendale, Calif.; Tommy of Armstrong; Arthur of Campbell River; four daughters, Mrs. R. A. Beattie (Anne) of Vancouver; Mrs. P. Kinkade (Edith) of Penticton; Mrs. A. W. Horrex (Helen) of Duncan; Mary at home; 33 grandchildren and 51 great-grandchildren.

Funeral services were held in Armstrong on June 28.

Procter Notes

PROCTER — Mrs. R. Heighton and Mrs. A. Ogden were hostesses to a tea held for Mrs. R. A. Hibberd at the home of Mrs. R. Heighton. About 30 guests bade Mrs. Hibberd farewell. Mrs. A. J. Garner and Mrs. J. Mucha served the tea.

Stephen Iwanik has left for Bremerton, Wash., after visiting his brother, P. Iwanik and family.

'Phone Building Site Protested

KIMBERLEY — Merger of Kootenay Telephone Company with British Columbia Telephone, planned by both and awaiting approval of bodies concerned, has been given approval in principle by the Kimberley City Council.

But protest has been registered by the city in the matter of the proposed location of the new automatic exchange building planned for a site in Lower Blarchmont. This exchange will serve the 1000 subscribers in the Kimberley-Marysville-Chapman Camp area.

Council points out that the location is more than a mile from Kimberley's business section which puts the telephone rate there at a premium rate above the basic rate for those within the mile area.

Abel Hampton Rites at Natal

NATAL — Funeral services have been held here at the United Church for Abel Hampton, 47.

Michel-born, he had been employed at the mines for many years, working as pitboss when he was forced to leave the job owing to illness.

Surviving are his wife, a daughter, Mrs. R. Schuler, and a granddaughter in Natal, his parents, Mr. and Mrs. A. Hampton Sr., in New Westminster; three brothers, Harold in Prince Rupert and Melvin and Bert in New Westminster, and six sisters, Mrs. W. B. Laidlaw in Cranbrook, Mrs. A. Bureau in Kimberley, Mrs. L. MacDonald and Mrs. W. Jones in New Westminster, Mrs. W. Jenkinson in Vancouver, and Mrs. D. Dearden in Seattle.

COMMISSIONER WEIR SWORN IN AT INVERMERE

INVERMERE—William Weir was officially "sworn in" as commissioner for the village municipality of Invermere at the regular weekly meeting of the Board of Commissioners Wednesday.

His nomination was uncontested. He replaces Major T. C. Bell, who is now village clerk. Former village clerk, Mrs. A. J. Dobbie is assessor and collector. Works superintendent is George Watt.

Standing committees were reorganized to accommodate the change of commissioners. Chairman of administration and finance is William Weir. W. R. Lake is works chairman, assisted by Harry Bartle. Mr. Bartle is chairman of parks and traffic, and Dr. F. E. Coy, chairman of health and sanitation. Chairman of building and fire protection is N. T. Bavin, assisted by Harry Bartle, who is local assistant fire marshal.

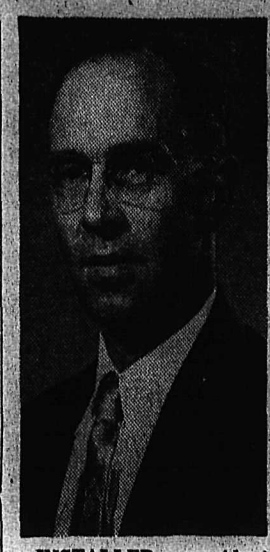

INSTALLED as president of the West Kootenay Zone Council of the Canadian Legion at its annual convention at Nakusp, was Albert A. Lamb of Robson, above, a member of the Castlegar-Robson branch of the Legion. He succeeds S. J. Newell of Nelson.

—Gordon Pettitt photo.

Cranbrook Opens Tourist Bureau

CRANBROOK — Chamber of Commerce free tourist information bureau at the Van Horne and Baker Street corner of the arterial highway opened its season of operation this week.

The bureau will be open 8 a.m. to 9 p.m. daily except Sunday through to September 3.

Manning it are Miss Nina Tomich who served there last year, and Miss Leila MacDonald, both high school students.

Information as to routes, recreational facilities in the district and special attractions is available there, and the booth is equipped with a telephone for making advance reservations along the line for those who have not made preliminary bookings at stopping places.

22-Man Crew Working At Mineral King Mine

INVERMERE — New development at the Mineral King, silver-lead-zinc mine, owned by Sheep Creek Gold Mines Ltd., has improved the mining picture in the Windermere District.

A crew of 22 men is now at work at the mine, which is 15 miles from Jack Pine on Toby Creek. The road from Jack Pine to the Mineral King is being improved with a view to increased development.

Machinery for use at the mine is to be brought from the company property at Salmo and some portable houses have been moved from Jack Mine to the Mineral King. A mill will be constructed at the mine.

The Paradise Mine, in the same general area, which is also owned by Sheep Creek Gold Mines Ltd., has been closed for some months. The Mineral King has larger ore bodies, more economical mining and the ore is more easily milled than that from the Paradise.

17 Natal-Michel Youths Graduate

NATAL—Seventeen graduates of 1952-53 of the Michel-Natal High School, one of the largest classes in the community's history, were the toast of close to 100 parents, teachers and school officials at the annual banquet and dance.

The banquet, catered to by Grade XI students, was conducted by Bill Cousens of that grade as chairman. Grace was said by Jack Glover, teaching staff member, and Bill Cousens proposed the toast to the Queen. The program included songs by Irene Grilus and Ken Linn, two promising artists, with Mr. Glover as accompanist. A toast to the graduates was proposed by Fred Facca, and responded to by Laddie Kotek, toast to the school board was given by the chairman and replied to by A. L. McPhee of Fernie, and the address to the class was given by W. Chapman.

The graduates are Loretta Baggio, Melvin Grocutt, Beverley Holum, Gladys Hughes, George Knight, Vladimar Kotek, George Lohin, Joseph Mirkovich, Betsy Weaver, Janet McGovern, Vallie Quorin, Irene Sacco, Joseph Qualtieri, John Sanderson, Harold Taylor, Harvey Travis and Robert Ungaro.

Presentation of awards was made by M. Duncan, principal. Grade XII members presented with block letters included Melvin Grocutt, Gladys Hughes, George Knight, Laddie Kotek, George Lohin, Vallie Quorin, Joseph Qualtieri and Harvey Travis; Grade XI students winning special awards included Noreen Cheston, Bill Cousens, Alfred DePaoli, Fred Facca, Divina Kachluba, Dorene Karas, Jack Marsh, George Sofko and Wilma Taylor, and Grade X students receiving awards included Delma Cividin, Leno Fontana, Rodney Joyce and Arlene Walker.

At the dance, which drew a large attendance, the graduates led the grand march during the intermission.

NEW BANK HOURS START JULY 10

CRANBROOK — Five-day week Monday through Friday for the Royal and Imperial Bank branches in Cranbrook, and the Bank of Montreal branch in Kimberley, will go into effect for an indefinite period July 11, first Saturday the bank will have all-day closing.

To accommodate those for whom day-time week-day banking is not possible, all three branches will reopen every Friday from 4:30 to 6 p.m., and at the Bank of Montreal in Kimberley when Cominco semi-monthly payday falls on Friday, the hours that day will be extended to cover 3:30 to 6 p.m.

Initial Friday extra-period hours will be on July 10.

Natal Band to Play At Coleman Parade

NATAL—The Natal-Michel Band, which led Dominion Day parade here, will take part in the celebration of Coleman's 50th anniversary Saturday. It will be in the grand parade in that Alberta town.

The Band, with a non-professional membership made up chiefly of coal miners and a few juniors, has been a self-supporting group for several years. It is under the direction of bandmaster Bernard Keeling, who last year succeeded veteran bandsman and former bandmaster Charles Thomason.

Ainsworth School Bell Silent After 56 Years

AINSWORTH — Doors of the Ainsworth school, through which thousands of school children have passed over the years, have probably closed for the last time.

Construction has started on a new, modern school for the community.

The present school was built 56 years ago, and was one of the first in the district. Old-time residents recall that when they attended classes when it opened, they thought it very up-to-date, and although it had no modern facilities, it has served its purpose well.

The last classes to attend it have done the old school proud. At the annual school picnic, Miss Macdonald, the teacher, distributed report cards, all the pupils successful completing their grades.

Races and ball games were on the program, held under clear skies, and later adults and children were served supper in the community hall.

Lister Notes

LISTER — Neely Bailey of Medicine Hat and Jim Hurry of Riondel are guests here of the former's son-in-law and daughter, Mr. and Mrs. H. Demchuk.

Miss Marjorie Sherstobetoff, nurse-in-training at the Kamloops Hospital visited her parents, Mr. and Mrs. Pete Sherstobetoff. She was also a visitor to Calgary with her sister, Miss Olive Sherstobetoff.

NOXZEMA
SKIN CREAM
The Healing Beauty Cream
Jars 28c — 65c
89c — $1.69
Tubes 65c

"Your Fortress of Health"
Nelson Pharmacy
Phones
Res. 394-L. Bus. 1203
433 Josephine Street

Smith Electric
Are Specialists at Their Trade
IN PARTICULAR:
Electrical Contracting
Both Commercial and Private Residence
Smith Electric
Phone 258 645 Baker St.

SALE OF ROOFING
TOP GRADE 165 LB.
DUROID HEX SHINGLES
In Toy Red Only
$12.00
Per 100 sq. ft.
NAILS
2¼" and 3½"
$14.00 per 100 lbs.
Insulate for Hot and Cold Weather
PALCO WOOL
1 Sack Covers 27 Sq. Ft. of 4" Thickness
$2.25 per sack
Plumbing Supplies
Our prices are the lowest in the Kootenay. Trade-in your old plumbing fixtures for new.
• A full line of soil pipe and fittings at prices below replacement value.
Dealer Inquiries Invited
COLUMBIA TRADING COMPANY
Phone 1611 902 Front St.

PHONE 144 FOR CLASSIFIED

Hudson's Bay Company
INCORPORATED 2ND MAY 1670

FRIDAY and SATURDAY SPECIALS

NYLON SLACKS — Welcome news for men of all ages! These nylon blend gabardine slacks are smartly tailored – and the addition of nylon gives 4 times the wear! They are crease, water and spot resistant . . . and come in navy, tan, brown and grey. Men's sizes 30 to 42. — 7.99

WOMEN'S T-SHIRTS Reg. 1.69 — Top quality women's T-shirts in waffle knit design. Small Peter Pan collar, sleeveless for cool comfort. Knit waistband and arm-hole, white, aqua and maize. Sizes small, medium and large. — $1

KIDDIES' SKIRTS Reg. 1.98 — The cutest little dirndl skirts for summer-through high-jinks. Broadcloths, taffetas, cords and shot effects. Each skirt has removable straps. Sizes 3 to 6x. — .99

NYLON ANKLETS — Reg. .59 each. Elastic and plain cuffs. in all the colors of the rainbow. Sizes 8½ to 10½. — 2 pairs $1

Leonard REFRIGERATORS — 2 ONLY. 8.6 cu. ft. sealed unit, 5 year guarantee. 1952 model original retail 374..50. — 279.50

A.M.C. REFRIGERATORS — 2 ONLY. 8.6 cu. ft. 1952 model full width freezer chest. 5 year guarantee. — 279.50

1904

Nelson Daily News

Established April 22, 1902

British Columbia's Most Interesting Newspaper

Published every morning except Sunday by the NEWS PUBLISHING COMPANY LIMITED, 266 Baker Street, Nelson, British Columbia.

Authorized as Second Class Mail, Post Office Department, Ottawa.

MEMBER OF THE CANADIAN PRESS AND THE AUDIT BUREAU OF CIRCULATIONS.

Friday, July 3, 1953

Medical Aid

A Duke university research worker last year announced the discovery of a new anaesthetic called "Trilene". Its advantage is said to lie in the simple method of administering it, through an inhaler, anywhere—in a doctor's office, at a first-aid station, in a private home, as well as in hospital. It is reported that a few inhalations banished pain, without loss of consciousness, for a longer period than that produced by any other anaesthetizing agent. It has been found especially useful for home delivery of babies.

This indicates how far modern anaesthesia has advanced in its relatively short history. The first operations, the Toronto Star records, with the use of ether was performed in the United States in 1842 and in 1847 in England. The first attempt at painless extraction of teeth by application of nitrous oxide gas was made in 1844 by Horace Wells, U.S. dental surgeon. The use of terms "anaesthesia" and "anaesthetist" was initiated by the distinguished scholar and poet, Dr. Oliver Wendell Holmes, professor of anatomy at Harvard university.

Local anaesthesia was known in primitive times. Primitive peoples are reported to have used pressure on nerve trunks or arteries to induce local anaesthesia. The ancient Egyptians and Assyrians practised it. Reference to general anaesthesia have been found in ancient literature. The early Chinese as well as Egyptians were familiar with pain-relieving properties of opium and Indian hemp. An important agent for anaesthesia in ancient times was mandrogora. Its use for relieving pain was described by Dioscorides, a Greek army surgeon in the service of Nero. This drug was used throughout Europe during the Middle Ages until it was replaced by opium preparations in the 13th century.

The efficiency of local or regional anaesthesia would seem to be the result of three discoveries. In 1858 Albert Niemann isolated cocaine from coca leaves. He described the numbing effect of the drug on his tongue, but it did not occur to him to apply it for anaesthetic purposes. Cocaine remained a curiosity until some years later when Carl Koller, working with the Viennese psychiatrist, Dr. Sigmund Freud, recognized the drug's possibilities for local anaesthesia. Its unfavorable effects limited its general use, however. The third major contribution was made by two Germans, Einhorn and Braun, who synthesized the drug novocaine or procaine, which has proven to be the safest of the agents offered for local anaesthesia. Today there are a variety of anaesthetics, making it possible almost to fit the particular needs of a patient.

It's Been Said

And while I at length debate and beat the bush, there shall step in other men and catch the birds.—Thomas Heywood.

LETTERS TO THE EDITOR

Letters to the editor on any topic of genuine interest are welcome if they are brief, accurate and fair. No letter will be inserted in whole, or in part, except over the signature and address of the writer. Unsolicited correspondence cannot be returned.

Ask No. 6 Blacktopping On Portions Suitable

To the Editor:

Sir—With regard to a letter to the Editor in your June 26 edition from Mr. H. W. Stones of Burton, the writer referred to a press statement made by the Nakusp Chamber of Commerce, and which he contends is not correct. This statement was to the effect that the Lower Arrow Lakes Board of Trade believed there was no chance of having blacktopping carried out on Highway No. 6 before 1955 due to other commitments.

Our files show the following communication from the secretary of the Lower Arrow Lakes Board of Trade (June 17, 1953), which contains the following: "Quite a few of our members were present and heard the Hon. E. C. Carson state that only monies needed for maintenance would be spent on secondary roads until the completion of the Trans-Canada and Trans-Provincial highways were completed, which would be 1955." If the Board in question did not believe this, then we see no reason for them to refer to the late minister's statement.

However, this letter is not intenden to enter into controversy over who said what—and why. I would like to take this opportunity to clarify our position on this matter—a position which some Boards and Chambers seem to have misinterpreted.

If they would refer to our original motion presented to the Associated Boards of Trade and Chambers of Commerce at their annual meeting (Trail, March 9 and 10), they would find it concluded with this resolution: "Therefore be it resolved that the Department of Public Works be requested to improve and standardize this main road, and be it further resolved that portions presently suitable for blacktopping be completed now." (Main road specified, Highway No. 6 from Slocan Junction to Edgewood.) This resolution was passed without a dissenting vote, and we feel that it is self explanatory.

Mr. Stones states that their Board wish this highway straightened and widened before blacktopping. This seems only to concur with our motion.

Our Chamber sincerely hope that it will be possible to hold the district meeting referred to in Mr. Stones' letter, and trust that all in attendance will support our request as stated in the resolution. We feel that we are not asking for any consideration not due. We simply request the eventual completion of this much-travelled route into a standard blacktop highway—starting at once on suitable portions. We trust that all interested Boards and Chambers will support it.

AL. BUTT, President,
Nakusp Chamber of Commerce.

Homo Sapiens In a Cage

(Montreal Gazette)

Something more than the mere making of a joke may have been in the mind of Oliver Jones, curator of the London Zoo, when he exhibited a man in a cage recently. It was on the occasion of a Coronation reception at the zoo on June 11. Guests were given quite a turn when, in touring the monkey house, their attention was attracted by a bearded, wild-looking man who rattled the bars of one of the cages—from inside.

The cage was labelled "Homo Sapiens, the common man." Mr. Jones explained it was only a bit of a joke to show what the common man had become after all these years of development.

It seems not to have been a bad joke at all. It must have been quite an arresting spectacle and may have done some good. A wild-looking man rattling the bars of a monkey cage under such circumstances would tend to indicate how narrow the margin really is. And such a demonstration might perhaps help to correct the thinking of those who tend to stray too far from that humility which it befits us humans to practise.

Your Horoscope

A busy and exciting year lies ahead of you, with unexpected gains and close co-operation on associates. Financial success is prognosticated for today's child, who will be very clever and original.

?Questions? ANSWERS

Open to any reader. Names of persons asking questions will not be published. There is no charge for this service. Questions WILL NOT BE ANSWERED BY MAIL except where there is obvious necessity for privacy.

Reader, Nelson—What was the deed and the name of the heroic wife of John C. Hays?

We are so far unable to trace John C. Hays. There was John Hay, American statesman and author, but there is no mention of his wife in any biography. Can a reader help?

Unsigned—Would you please tell me where I would write to get a work permit for the United States?

Write to the American consul at the Coast: Robert L. Smyth, CG, 355 Burrard Street, Vancouver, B. C.

C. H. R., Trail—Was there a recent law passed in the United States making it impossible for a President to accept nomination or be re-elected for a second consecutive four-year term of office?

It has been discussed, and was used in the recent campaign, but has not yet been passed into law.

Young Student, Nelson—Is there a college where girls can learn veterinarian duties?

The Ontario Veterinary College, Guelph, Ont., takes women students.

A. B. C., Kimberley—Is there a dog hospital, or veterinarian, in Nelson, where I can get a female dog spayed?

Dr. J. J. Carney, RR 1, and George Clerihew, Eighth Street, Nelson, both perform this operation, and have boarding quarters for patients.

Looking Backward

10 YEARS AGO

From the Nelson Daily News, July 3, 1943

Thomas John (Jack) Hopwood, CPR Communications Department Wire Chief at Vancouver for the past 10 years, was transferred to Nelson, succeeding L. E. Hamson.

Nelson and Trail Fastball Associations, under which the Men's League and Ladies' Rep teams are operating, are threatened by a shortage of fastballs. The teams are using the last of their spheres in current games, and no reserve is on hand or available.

George Steele, veteran Nelson sportsman, has landed the biggest Dolly Varden trout reported in the district so far this season—a 19-pounder.

25 YEARS AGO

From the Nelson Daily News, July 3, 1928

Mrs. R. Reilly and Mrs. E. Hopwood chose the following winners in the Dominion Day Freckle Contest in Nelson: Girls—Margaret Paterson, first; Edith Moore and Jean Paterson, second. Boys—David Brown, first; Ian Ritchie, second.

Miss Eileen Rolson, who has been teaching at Procter, is spending a week in Nelson as the guest of Mr. and Mrs. W. R. Dunwoody, Stanley Street, before proceeding to the Coast, where her marriage will take place this month.

50 YEARS AGO

From the Nelson Daily News, July 3, 1903

The school children of Nelson assembled last evening at the corner of Baker and Ward Streets and sang the national anthem and "The Maple Leaf Forever" under the direction of W. A. Jowett.

Major A. Hodgins arrived in the city last evening after an absence of over two years in South Africa. Major Hodgkins was formerly captain of the Nelson company of rocky Mountain Rangers.

Colorful Letters

(Cornwall Standard-Freeholder)

A consultant for a fountain pen company suggests that if you really want to get romantic in your correspondence, you should use an appropriate color of ink: Red for a new love; green for an old, true love, and purple for passion. You can, of course, carry over the same color scheme into your regular correspondence and use red to explain to a creditor why you didn't pay his bill last month, and purple for letters to people who owe you money.

HORSE POWER ON FARMS

According to United States figures, agricultural workers, at the turn of the century, had about five horse power available for use. Now every agricultural worker has somewhere between 30 and 40 horse power at his disposal. That may go higher, much higher. The problem now is to use horse power to reduce the number of man hours required, and do it economically.—Farmer's Advocate.

Letter to the Editor . . .

Letters to the editor on any topic of genuine interest are welcome if they are brief, accurate and fair. No letter will be inserted in whole, or in part, except over the signature and address of the writer. Unsolicited correspondence cannot be returned.

Says Only End of Secrets Will Bring Safety From A-Bomb

(Open Letter)

To the Editor:

Sir—I do not wish to deal here with the many controversial and legal aspects of the case of Julius and Ethel Rosenberg.

Public reactions have established this case as one to be marked down in American history alongside other cases such as Sacco and Vanzetti, Tom Mooney, and the Scottsboro boys, as doubtful examples of American justice.

After arousing interest of an international scope, and with pleas for clemency from high officials in this spherical scope, some of much higher office than President Eisenhower himself, who was one vested with official authority to grant or not to grant clemency, we read in the daily press (and I quote) President Eisenhower's statement justifying his stand:

"I can only say that by immeasurably increasing the chances of atomic war, the Rosenbergs may have condemned to death tens of millions of innocent people all over the world."

All people have read this statement, and for the probable reason that because President Eisenhower said it, there are some who accept it as logic.

I beg to differ with President Eisenhower of the United States and say that the exact opposite of his statement would be more logical.

We have only to go back within this last decade, to Hiroshima and Nagasaki, to remember that when one country (namely, the U.S.A.) held the monopoly on atomic bomb secrets, that these bombs were used on the Japanese people, and this reason (in my own words) was then given:

"That by using at this time the atomic bomb on Japan, the war was shortened by a considerable length of time, thereby saving the lives of many allied soldiers, sailors and airmen."

Perhaps some reader will have a better remory of this statement than I have.

I further submit, and assuming that the Rosenbergs were guilty of betraying atomic bomb secrets to Russia as charged, then, "I can only say that by immeseaurably decreasing the chances of atomic war, the Rosenbergs may have saved tens of millions of innocent people all over the world."

Because only when the monopoly of atomic bomb secrets is broken and universally known to every power and country on this earth, will we be safe from atomic bombs.

No country will dare use it then.

This will be the true defence of the atom bomb.

In the light of these thoughts, can we accept President Eisenhower's statement justifying his stand in refusing to grant clemency to Julius and Ethel Rosenberg?

GEORGE MUKANIK.
Beaver Falls, B. C.

Complains of Lack of Patrol

To the Editor:

Sir—Could anyone please tell me what else could be done about speed limits through villages other than speed limit signs? Signs just don't work, as every person who lives here knows. Just a couple of weeks ago a dog was killed, calf injured, and only yesterday another dog was killed in front of a store, where children played, and cars were parked.

Will something be done only when real tragedy strikes? It will be too late then.

Sometimes I wonder what our local policemen are for. Do they think a white sign has every effect on its own? For your information, it hasn't. Everything needs backing up, and our speed limit signs are no exception.

Another thing that the mothers here marvel about is how nothing has happened, so far, to their children while getting on and off school buses. No patrols, no nothing.

A few years back we had a school bus driver who did his utmost to ensure the children's safety while in his care. That's how we expect it to be now. Where our children's safety is concerned, we want action, but fast.

We saw what public service was given this place when there was a temporary change in police force.

MISS VERA MARKIN.
Hills, B. C.

CURIOUS BEAR HAS VILLAGE SCARED

QUEBEC (CP)—A bear is terrorizing the village of Lac Clement, about 12 miles north of here.

The bear was first seen last Monday near the back door of a house. The occupant described the intruder as standing about 2½ feet high and being approximately 1½ years old.

The beast was seen for a second time Tuesday morning looking curiously into the bedroom of Eugene Chamberland. It disappeared when Chamberland called to his wife.

Others have reported seeing the bear near the edge of a bush and near other residences.

Persons in the area are planning a hunt, but in the meantime women are afraid to go out-of-doors at night, while youngsters and grown-ups speak of nothing but the brown-colored invader.

Oil is the principal export of Trinidad, the most southerly of the West Indies Islands.

Koolaree Echoes . . .

Amid the showers and other storms of the weekend Director Fred Robins and the Kitchen staff of Mrs. Van, Mrs. Attaway and Bev Lythgoe kept the advance party at work, happy and well fed to get the dining hall extension shipshape and refloored Cabin 3 in readiness for the arrival of 55 campers.

The advance party comprised Fred Attaway, Bill Minns, Alan Little, Peter Thatcher, Jim Wilks, Bill Gibbon, Dinham Drew and Dick Fraser. The first camper to arrive was Mel Brown of Nelson followed soon after by Barry Lusk of Grand Forks.

In the warm up sessions the new football is proving to be very popular. On the new leveled ball field the boys were seen trying to drive the ball into the new centre field for home runs, not quite so easy now.

The train has arrived and the Trail contingent is in so its off to the dining hall for the first camp meal and not a one seems to have lost his appetite from last year.

The first evening is over, the boys have organized themselves and gone through their opening ceremonies where Chief Freddie led them to the Chapel, to the Cairn where the records were removed by Old Timers Ken Stanley and Jim Wilks. At their tribal fires they pledged their loyalty and allegiance to their tribe and the Camp.

The final trail brought all to the lighting of the great Council Fire, where the new campers were officially welcomed and received into full fellowship. At each appointed place the boys were reminded of the Camp traditions and called upon to lift high the torch of their predecessors and carry on the fellowship leading towards a better under-understanding of earh other and the Christian way of life.

After a round of cocoa the Friendship circle was formed and Rev. D. W. More closed the first evening and Taps ended the day.

It's good nite Mom and Dad and there is soft music floating over the camp and I can hardly keep my eyes open any longer. See if Rags is in the basement, and I forgot to put my bike in, will you do it for me?

Campers have come from Bonnington, Burton, Castlegar, Fruitvale, Nakusp, Nelson, Rossland, Salmo, Trail, West Grand Forks and Wynndel, and represent the following denominations: Anglican, United Church, Mormon and Presbyterian. The camp staff is as follws: Director, Fred Robins; Codnsellors, Rev. D. W. More, Jack Steed, Norman McLuckie, Fred Doubt and Alan Little; Nurse, Mrs. G. Appleton; Canteen, etc. Mrs. F. Robins; Kitchen Staff, Mrs. A. Van, Mrs. F. Attaway and Bev. Lythgoe.

Campers, with cabin little chiefs being names first in each case, are:

Cabin 2, "Bloods" — Gordon Service, Frank Burger, Arthur More, Jack Peitzsche, Ken Erickson, Stephen Barrett, Alfred Knowler, Robert Van, Kenneth Cook, Hector Stewart, Ian McDonald, Neil Williams, David Horrey.

Cabin 3, "Seminoles" — Stanley Denis, Ken Dryden, Jim Sadler, Ross Peterson, Mike Horswill, Garry Richardson, Gary McNutt, Ross Perry, Joe German, Teddy Swendson, Lloyd Atwell, Eddie Nichols, Bob Harrison.

Cabin 4, "Maumau" — Ken Stanley, Terry Elmes, Wesley Van, Roy Dolsen, Don Keath, Jimmy Wilks, Dinham Drew, Jack Lusk, Ken Peerless, Mel Brown.

Cabin 5, "Red Clouds" — Ronald Erickson, Alex McClelland, Alan Young, Henry McLachlan, Bob Johnston, Bill Gibbon, Dick Fraser, Walter Hendy, Donald Standidge, Lorne Marshall.

Cabin 6 "Kitwankoos" — Walter Anderson, Ronald Avery, Ronald Hamson, Bob MacDonell, John Ralph, Mervyn Kirker, Jack French, Garry Burch, Alister Fraser.

Buy, Sell, Trade the Classified Way

WATER

tells the truth about whisky

Put Seagram's "83" to the water test. Water, plain or sparkling, reveals a whisky's true, natural flavour and bouquet.

Seagram's "83"

Canadian Whisky

Say Seagram's and be Sure

This advertisement is not published or displayed by the Liquor Control Board or by the Government of British Columbia.

My signature only!... but I can't write!

Get money quickly

NIAGARA AUTO LOAN

With proof of ownership and your signature you can get an auto loan in minutes. Up to $1,000*, or more, depending on what you drive. Long or short term plans.

*Loans to $1,000 life insured at no extra cost to you.

LOWER RATES ON MANY FRIENDLY LOANS

You Get	Monthly Payment	No. of Payments
$950	$48.10	24
600	46.60	15
350	33.10	12
200	35.71	6

NIAGARA FINANCE COMPANY LTD.

560 Baker St.

Phone 1650

An All-Canadian Company in over 60 cities

FRIENDLY LOANS $$$$$$ FRIENDLY LOANS $$$$$$

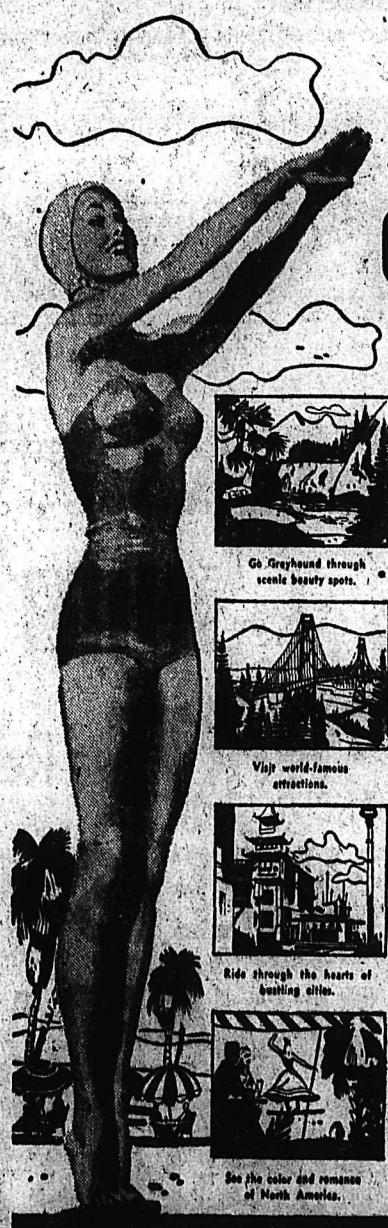

Choose Your Playground then go GREYHOUND

You'll save more money . . . enjoy more scenery . . . meet more friendly and interesting people when you GO GREYHOUND this vacation! Frequent Greyhound schedules serve so many places so often! You can stop when you wish to stop . . . go one way . . . return another!

Check THESE LOW FARES

From NELSON to

	One-Way	Return
Penticton	$ 7.35	$13.25
Vancouver	$12.50	$22.50
San Francisco	$23.40	$42.15
Los Angeles	$27.70	$49.90
Banff	$11.25	$20.25
Calgary	$11.65	$21.00
Regina	$20.90	$37.65
Winnipeg	$29.10	$52.40
Toronto	$49.85	$89.75
New York	$54.95	$98.95

Go Greyhound through scenic beauty spots.

Visit world-famous attractions.

Ride through the hearts of bustling cities.

See the color and romance of North America.

VACATION PLANNING SERVICE

With free "V.P.S." we plan a complete Expense-Paid Tour . . . Itinerary, Hotel Accommodation, Sightseeing Tours . . . all on one ticket!

SAMPLE EXPENSE-PAID TOUR

From Nelson to Los Angeles (15-Day Tour) $118.69

Per Person Travelling Double.

For full information and colored travel folders contact your Local Greyhound Agent.

GREYHOUND

They'll Do It Every Time — By Jimmy Hatlo

Today's Bible Thought

The mechanical technique of creation no mortal has fathomed. God did use the dust of the earth in a miraculous way. It is more important to know where we are going.

The Lord breathed into his nostrils the breath of life.—Gen. 2:7.

Aunt Het

It looks like I can't have a real friend to enjoy without havin' to put up with a spoiled brat or a hateful dog or some relative that's a pest.

ONLY
2 MORE DAYS!
Friday and Saturday Are the
FINAL DAYS
For Great Savings!

Women's and Children's Shoes
● Ties ● Straps ● Pumps
● Sandals ● Flatties, etc.
Regular $10.95
SLASHED to
$1.95

R. ANDREW & CO.
LEADERS IN FOOTFASHION
Established 1902

CRAWFORD BAY — Mrs. B. Linn has left for Victoria where she will attend Summer School.

Mrs. D. Macleod who has spent the past three months with her relatives, is leaving for her home at Gibson, B.C.

WEEKEND SPECIAL

Dairy Butterscotch

Made in our own kitchen. — Both large and small squares.

FRIDAY AND SATURDAY ONLY

35c the ½ lb.

Have you had a CHOCOLATE ICE CREAM ROLL for dessert yet? For a special treat and an easy dessert they can't be beat.

39c Each

● ● ●

Meet Your Friends at Ranniger's Where Candy Is a Specialty, Not a Sideline

RANNIGER'S
Candies Ltd.
466 BAKER ST.
Nelson, B. C.

Nelson Social

PHONE 144

ALBERTA HOLIDAY . . . Rev. Alan Dixon and Mrs. Dixon and family, Josephine Street, will leave today for Brooks, Alberta, where they will spend a week with friends. They will spend the remainder of their holiday in B.C.

* * *

ATTENDS FUNERAL . . . Mrs. Gordon Burgess, McQuarrie Avenue, has returned from Victoria after attending the funeral of her grandmother, Mrs. L. A. Moody.

* * *

FROM NEWARK . . . Miss Muriel Dawson of Newark, New Jersey, has arrived and taken up residence at her summer home at Willow Point.

* * *

TO CALGARY . . . J. P. Sutherland and his sister, Mrs. E. Norman Gardner of Southport, England, have left on a trip to Calgary and the Okanagan.

* * *

EN ROUTE . . . Mr. and Mrs. Stewart Smillie and son Dean of Trail visited Mrs. Smillie's parents, Mr. and Mrs. C. D. Pearson en route to Calgary for the Stampede.

* * *

ON LEAVE . . . ACI Alfred Hopkins, who is posted with the RCAF at Edmonton, is spending his month's leave with his parents Mr. and Mrs. A. E. Hopkins, 315 Fourth Street.

* * *

FROM CAMPBELL CREEK . . . Mr. and Mrs. Ross Young, Campbell Creek, B.C. are visiting their son-in-law and daughter, Mr. and Mrs. Alec Koenig, 210 Victoria Street and also their son-in-law and daughter, Mr. and Mrs. Jerry Weir at Bonnington.

* * *

FORMER RESIDENTS . . . Mr. and Mrs. Jack Bell and children, Harry and Elaine, former Nelson residents, are visiting friends in Nelson and Queens Bay.

* * *

RETURNS . . . Mrt. James Hickey of Port Alberni has returned to her home after visiting with her brother-in-law and sister, Mr. and Mrs. E. W. Kuhn, 512 Innes Street.

Engagements

Mr. and Mrs. A. Marshall Neal of Calgary, Alberta, announce the engagement of their eldest daughter Robina Letitia to Mr. Neil Hood, eldest son of Mrs. Gertrude Hood and the late Mr. Clyde LeRoy Hood. Robina is a graduate Dietitian BSC Household Economics from University of Alberta. Mr. Neil Hood is a student attending the University of British Columbia. The wedding takes place at 3 p.m. August 8th at Wesley United Church, Calgary, Alberta.

MOE-SORENSON VOWS PLEDGED

INVERMERE — St. Peter's Church, Windermere, was the setting for a quiet wedding when Vivian Doris Sorenson of Kimberley became the bride of Roy Gerald Moe of Kimberley. Rev. Fred Job officiated at the ceremony.

Miss Bernice Stoddart of Windermere and Calgary was maid of honor and the best man was Mr. Lief Weber of Kimberley.

A reception was held at Lairds' Lake Lillian.

Boswell Notes

BOSWELL — Mrs. Connell Murdock of Vancouver was the guest of Mr. and Mrs. J. Pryke on her way to Calgary.

Mr. and Mrs. M. Kunst and daughter Maisie, of Vancouver, have arrived to spend a holiday here. Mr. and Mrs. Kunst will stay with Mr. and Mrs. A. Hepher, and Maisie will be the guest of Miss E. Holiday-Smith.

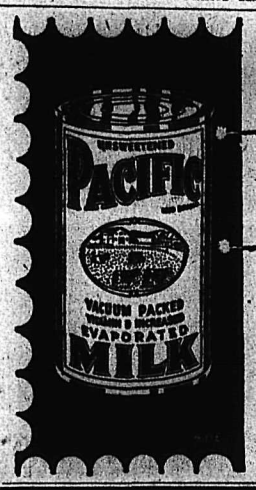

BEST in Coffee

Pacific Milk gives coffee a rich, creamy flavor.

Buy B.C. Products

• CUTTING A THREE-TIER wedding cake at a reception which followed the double-ring ceremony in Sacred Heart Church in Salmo are Floyd Fleming and his bride, the former Doreen Etta Gibbon. The bride is the daughter of Mr. and Mrs. Douglas Gibbon of Salmo, and the groom is the son of Mrs. Ross Bates of Halifax County, N.S. Mr. and Mrs. Fleming will make their home in Kaslo.—Alice Stevens photo.

Recipes . . .

Excellent Main Dishes For This Time of Year

By ALICE DENHOFF

It seems that apple and spice are just made for each other. Add cooked chicken, turkey, duck or veal and you have a really economical and different salad.

For 6 servings, combine 6 cups diced cooked chicken, turkey, duck or veal, 3 unpared apples, sliced, and 2 tablespoons capers. Add ½ teaspoon dried rosemary to ½ cup mayonnaise and combine with meat mixture. Toss and mix thoroughly. Heap in lettuce-lined bowl. Add a dash of paprika to the top. As a variation, add teaspoon celery seed or poppy seed to the mayonnaise, or add ¼ teaspoon powdered nutmeg.

ROQUEFORT DRESSING

Cheese addicts and those who go in for exotic flavors, might like a recipe for Roquefort French Dressing.

Rub bowl with a cut garlic clove. Add 3 tablespoons vinegar or lemon juice, few grains pepper, ½ cup salad oil, ½ teaspoon salt, ¼ teaspoon paprika and 5 tablespoons crumbled Roquefort cheese. Stir vigorously with a fork. Remove garlic clove and beat dressing thoroughly before serving. Store in glass jar, as this one improves with age.

And to pep up bland mayonnaise for cold meat salads, add 2 teaspoons prepared mustard, teaspoon bottled horse-radish and 1-3 cup chopped sweet pickles to one cup mayonnaise.

Cream of Vegetable Soup is a nice way to start off a meal with a less-than-hearty main dish.

For 6 servings, boil ¼ cup rice in quart of water until almost tender. Add 2 cups chopped vegetables (onions, tomatoes, turnips, greens, carrots) and 2 teaspoons salt. Continue boiling until vegetables are just tender. Add 2 cups evaporated milk, and heat slowly until hot enough to serve.

Deviled Sea Food is a good meatless main dish for spring.

DEVILED SEA FOOD

To serve 6, melt 2 tablespoons butter; add tablespoon all-purpose flour, teaspoon salt and ¼ teaspoon paprika. Stir to a smooth paste. Add gradually 2 cups top milk; cook over low heat, stirring constantly, until thickened. Remove from heat; add 2 slightly beaten eggs, 1½ tablespoons lemon juice, teaspoon grated onion, ½ teaspoon Worcestershire sauce, teaspoon prepared mustard and 2 cups flaked, cooked sea food.

Roll 4 shredded wheat biscuits until fine. Add ¼ of crumb mixture. Pour into shells or individual casseroles. Sprinkle remaining crumbs on top. Bake at 350-375 degrees for 20 minutes.

Picnic Sponsored By Windermere WI

INVERMERE — The annual picnic of the Windermere District Women's Institute was held at Lairds' Lake Lillian where members and their families and friends gathered for an afternoon of games and visiting and enjoyed a picnic supper.

Horseback rides for the youngsters were among the attractions. Ice cream and pop aplenty was provided for all by the Institute and members brought their own picnic fare which was enjoyed on the green lawns with a lovely view of Lake Lillian and the Rocky Mountain Range behind. The gardens were lent for the occasion by Mr. and Mrs. Alfred Laird.

Brownies Wind Up Season With Picnic

INVERMERE — The Edgewater Brownie Pack and leaders entertained the Lake Windermere Brownie Pack and leaders at a picnic supper at Taynton's Bay. Brownies of both packs attended the matinee of "Snow White and the Seven Dwarfs" first at Invermere and then gathered for games, a picnic and Brownie sing-song around the campfire.

Both Brownie packs will have a Summer recess and will resume meetings in September.

Wynndel Notes

WYNNDEL — Mr. and Mrs. Ben Wildman of Nanaimo were guests of Mr. and Mrs. Clyde Shaw.

Mrs. A. Fletcher and Mrs. J. W. Abbott were Bonner's Ferry visitors

Mrs. C. Carlson and Dennis have left for Wetaskiwin, Alta., where they will make their home. Prior to their departure, Mrs. Carlson was given gifts from her neighbors and the Community Club.

Mr. and Mrs. E. Hulme are visiting Spokane.

Rev. C. G. Ashdown of Ponoka and Mr. and Mrs. F. Packman of Calgary were guests of Mr. and Mrs. H. F. Packman.

Sanca Notes

SANCA — Mr. and Mrs. W. Bainbridge and daughter Bonny of Aires were guests of Mr. and Mrs. L. Wilson.

After a church service at the Boswell hall, Dr. and Mrs. Ness and Mrs. Annabel entertained at tea, guest of honor being Rt. Rev. F. P. Clark, Bishop of Kootenay, and Mrs. D. L. Greene of Grand Forks. Peter Ness accompanied the Bishop to Kaslo that night.

Mrs. F. Holmes has returned from a visit to her mother in Cowley, Alta.

Chesterfield and Lounge Suites
Practical — Beautiful — Economical

Solid comfort and sound construction means years of satisfaction when you purchase one of these suites with the newest of hard wearing tweed coverings. Beautifully modern stylings in a shade to suit your home. Exactly as illustrated. Economically priced. 2 piece Lounge Suite or 2 piece Chesterfield Suite only

$189.00 LOW BUDGET TERMS

FREEMAN'S

New Denver

NEW DENVER — Miss Hilda M. Robinson of Nagoya, Japan, who sailed to San Francisco where she visited an American friend for several days, and then went on to Vancouver where she visited a cousin, has arrived in New Denver Friday to visit her nephew and niece, Dr. and Mrs. S. C. Robinson.

Mrs. C. J. Sinclair has returned from visiting Coeur d'Alene and also in Trail with relatives and friends.

Mr. and Mrs. David Brown and family of Blewett have taken up residence in the MacMillan apartments.

Mr. and Mrs. F. Hashimoto and family have moved and taken up residence in the Nyman home.

Mr. and Mrs. Hallvard Dallile and family have left New Denver. They will visit in Eastern Canada before going North to reside. Mr. Dallile has been on the Lucerne High School staff for two years.

Miss Agnes Parsons, who was on the teaching staff here has left to visit her parents Mr. and Mrs. George Parsons in Pontrilas, Sask., before attending Summer school in Victoria.

Miss Marjorie Phillips of the teaching staff is visiting her parents in the Okanagan.

The Slocan Lake Ladies Golf Club served tea at the golf course in the club house. This being the opening tea when a large crowd attended. The tea hostesses were Mrs. Clifford Caron and Mrs. C. O. Meurling.

Walter Tattrie of Revelstoke visited his brother, Neil Tattrie, nephew and niece.

Charles A. McDougall of Merritt is visiting Mr. and Mrs. A. L. Harris.

Mrs. E. R. Adams is visiting in Vancouver with her son-in-law and daughter, Mr. and Mrs. Clarence French and other relatives.

Albert Angrignon and sons Eugene and Randy of Armstrong are visiting the former's mother, Mrs. E. F. Angrignon. Mr. Angrignon is en route to Victoria where he will attend summer school. Eugene will spend the summer holidays here with his grandmother and his uncle Fred Angrignon. Randy will spend the summer holidays with his uncle and aunt, Mr. and Mrs. Archie Greenlaw at Lardeau.

Sugar beet or sugar cane produces four times more food energy per acre than any other food.

AINSWORTH — Mr. and Mrs. Sanderson and Mrs. Langcaster have as their guest Mr. and Mrs. Langcaster of Winnipeg.

Mozart's opera "The Magic Flute" was composed a few months before the great Austrian's death in 1791.

NOW IS THE TIME TO PURCHASE YOUR FURS . . .

1 Only
Starlight Blue
Dyed Muskrat Flank
Jacket
Reg. $245
SPECIAL TO CLEAR
$225

1 Only
¾ Length, Dyed Grey Lapan (Rabbit)
"Gun Metal Shade"
Reg. $165
SPECIAL TO CLEAR
$135

Use Our Convenient Lay-Away Plan for Your Fall Coat.

GREENWOOD FURS
580 Baker St. Phone 272

Just 3 of many big values awaiting your selection.

FREE INSURANCE★GUARANTEE

"Nelson's Diamond Headquarters"

Collinson's Jewellery
561 BAKER ST.
PHONE 120

★ For Styling
★ For Feature
★ For Value

You Can't Beat the New

Kenmore Washers

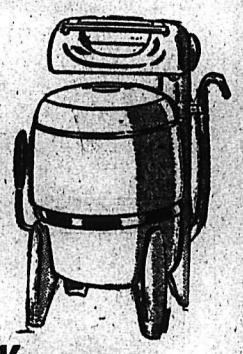

EXCLUSIVE WITH SIMPSON-SEARS

Deluxe Wringer Kenmore
With Pressure Selector and Dial Indicator.
$189.95

LOW PRICED
Family Size Kenmore
9 Lb. Tub Capacity
$144.95

Budget Priced Kenmore
With Drain Pump.
$114.95

ONLY $5 DOWN — BALANCE ON EASY TERMS.

SIMPSON-SEARS
LIMITED
256 Baker St. Phone 1490 Nelson, B. C.

USE
CERTO
AND GET
50% MORE
JAM or JELLY
IT'S THE SURE WAY!

be sure to get
DELNOR
Foremost in Frozen Foods

COOL, COMFORTABLE Casuals

SANDALS
For
MEN — WOMEN — CHILDREN
For cool, carefree comfort, try a pair of these Summer casuals. Our stock is complete.
SIZES 3-10. WIDTHS AA-B-E-EEE.
$3.50 to $7.95

PHONE 1114 Lyons SHOE STORE NELSON, B. C.

I've switched to Borden's Evaporated Milk! My family prefers the flavor!

Don't let old shopping habits make you miss the true-to-milk flavor of Borden's Evaporated Milk!

Next time you shop, reach for the can with *Elsie* on it . . . find out what a *difference* there can be in evaporated milks.

Wherever you use evaporated milk . . . in coffee, on cereals, in cooking . . . you'll taste the improvement that Borden's true-to-milk flavor makes! Just try Borden's Evaporated Milk, and see for yourself!

Trade Marks Registered

Trail AA Summer Program Humming

TRAIL—Summer sporting activities are beginning to hum in the Trail area, with both adult and children's swimming classes under way. The Minor League ball games have commenced with 10 teams seeing action.

Plans are already under way to stage square dancing classes at Jubilee Park with the work being done co-operatively by the Trail Athletic Association and the YMCA.

The directors of the TAA are in the midst of their playground training course, which when completed will give them a fuller insight into playground operations.

Included in the course are program planning, athletics, handicraft, relationship, music activities, story telling and conducting tournaments.

This was all brought forth at a meeting of the TAA held in Trail to honor Jimmie Reid, who retired from the organization after serving 12 years. He was presented with an engraved electric clock for his fine service to the city of Trail as a TAA director.

CLASSIFIED ADS GET RESULTS

Peter Motinaco Dies at His Home

ROSSLAND — Peter Motinaco, a resident of Rossland for the past 50 years, died here at the age of 58.

Born in Italy, he came directly to Rossland after entering Canada in 1903. He has operated a farm outside the Rossland city limits since 1913.

Mr. Motinaco was a member of the Knights of Columbus and Fraternal Order of Eagles, since 1912. He also belonged to the Sacred Heart Church in Rossland.

He is survived by one brother, Basil, Rossland; two sisters, Mrs. G. B. Filippelli, Trail, and Mrs. R. Catalano; seven nephews and four nieces.

The Great Barrier Reef parallels the east coast of Australia for 1200 miles.

UP-AND-COMING SUBURB of Trail is Annable, section of the village of Warfield, with its smart businesses and houses, many of post-war vintage. At top is the new ultra-modern Astoria Hotel, situated in the heart of Annable. Centre picture shows a modern motel built this Spring at the entrance to Annable, and at bottom is a cement block factory in the area.—Fryling photos.

Athletic Club for Trail . . .

Olympic Star Joe Haley To Coach Track, Field

TRAIL — Trail Athletic Director Dmitri Goloubef said Thursday that Trail is to again have a Track and Field Club, and that Joe Haley, Olympic track star, has been procured to conduct and organize it.

Track and field has been sadly neglected, not only in Trail but throughout Canada, as witness the last Olympic Games. It is hoped that through the efforts of the T.A.A., their sports director and head track coach, Haley, that track and field will again take a prominent role in the sports of Trail.

Plans are under way to hold two or three track meets before the season closes with one of the meets scheduled to be a Kootenay invitational event.

2 Hurt In Fall Off Ski Lift

ROSSLAND—Two persons were hurt when they fell off chairs on the Rossland Red Mountain ski lift Dominion Day.

Mrs. R. H. Mason of Rossland received a dislocated elbow and J. E. Wilson, also of Rossland, suffered two broken ribs and a double-fractured arm.

Both were taken to the Mater Misericordiae Hospital in Rossland.

Mrs. Mason was unable to get out of the chair once it reached the bottom of the lift and was carried on. She fell out of the chair and hit the slope about 15 feet below.

Mr. Wilson was a spectator at the scene and, according to observers, fell down the slope when he leaned too far over the edge in watching Mrs. Mason.

Many persons used the lift during Dominion Day ceremonies at the ski hill.

An attendant hired to assist persons off the lift was present at the time, according to Red Mountain ski lift authorities.

Two more persons were placed at the lift following the accidents in a move ot avoid more mishaps, said spokesmen.

G. H. JOSS DIES AT ROSSLAND

ROSSLAND — George Horace Joss, formerly of Victoria, died in hospital here. He was 73.

He is survived by his wife, Helen, one daughter, Mrs. W. Martin of Rossland, two sons, Douglas and Ray, of the coast, and one brother in Saskatchewan, and five grandchildren.

Funeral services will be held today at the Rossland United Church with Reverend A. J. Lawton officiating. Cremation will follow.

Flower Show Plans

INVERMERE—Plans are now underway for the third Windermere District Flower and Art and Photography Show which will be held in the Lake Windermere Memorial Community Centre at Invermere in mid-August.

The flower prize list is under revision by William Weir and Harry Bartle, and the art and photography classes are being arranged by Mrs. Beverly Harris and Aubrey Young.

JUMBO EGG

LACHUTE, Que. (CP) — A New Hampshire red hen presented its owner, Erskine Rodgers, with a complete double egg—one egg inside the other. The whole egg measured 8¼ inches long, and 7 inches in circumference.

Record 100 at Lourdes First Camp; Songs of Many Lands Taught

LOURDES — This year's first camp session set a new mark for attendance for boys from Nelson and East Kootenay region, although last year's Trail and West Kootenay sessions accommodated 133, the mark of an even 100 is a new high for the first session.

Despite threatening clouds the camp opened with great enthusiasm on Sunday. The boys unpacked their luggage with gleeful anticipation of the wonderful Lake Kootenay days ahead of them filled with hikes, swimming, boating and canteens.

Thirty-three boys are registered from Nelson with the remaining 77 being from such distant points as Revelstoke and Natal.

Once again the walls of "Stewart Hall," the giant recreational building, are echoing to the sounds of the good old songs so popular with campers for many years. The campers are becoming quite cosmopolitan with French songs taught by Rev. Frank Thompson, German songs by Father Smith and this year Dutch songs by J. Postma. Mr. Thompson accomanies them on his squeeze-box.

Close to one-third of the boys are new campers. The boys come from such far-flung points as Revelstoke, Lumby, Kimberley, Trail, Kinnaird, Creston, Erickson, Natal, Michel, Sparwood, Cranbrook, Kaslo, Salmo, Slocan City. Even Harrop is represented. (It is only a couple of miles down the tracks from Lourdes.)

Attending are:

Grant Wyles, Graham Murrell, Bernard Arcuri, Tommy Balfour, Norman Schmidt, Gordon Schmidt, Terry Kidwell, Stuart McKinnon, Melvin Maglio, Robert Moisey, Ernest Moisey, Albert Houde, Dennis Leahy, Joe Troyan, Arthur Lang, Danny Lang, all of Nelson.

Neil Jerome of Bonnington, B.C., Garry Lanagan, Richard Gelinas, Patrick Thast, Teddy Littlewood, Jim Cullinane, John Ryan, Ronald Riesterer, Larry Ryan, Frank Matovich, Dickie Wilson, Gerry Wilson, all of Nelson; Lorne Dickson, Garry Dickson of Kaslo; Terrence O'Reilly of Salmo; Wayne Gardiner of Slocan City; Verne Freeer of Kimberley; Jim Hale, Doug Hale of Creston,

Hugh Dunne, Lionel Desharnais, John Poweska, Anthony Spencer, Danny McLellan, Ewald Merz, Alan Gordon, Ian Gordon, Raeburn Hendrickson, Ralph Shypitka, Joe Belanger, Danny Naso, James Conroy, Vincent Downey, all of Cranbrook; Gordon Olund, Eugene P. Lancaster of Michel, Alexander Tymchuk of Sparwood.

John D'Archangelo, Lynn Wheeler of Revelstoke; Brian Jerome of Bonnington, B.C., Ronald Hall of Nelson; Ronald Haywood, James Kaufman, Mark Guido, Mickey Guido, all of Kinnaird; Jimmy Walsh, Michael Halko, Romeo Berdusco of Natal; Romeo Bevilacqua of Michel, Donald Nucich of Revelstoke, Mederic Major of Nelson.

Billy Gaines, Wayne Cournoyer, Ray Nicoletti, Danny Schleppe, Ernest Polender, Stewart McLellan, Michael McMahaon, Leon Kochevar, Allan Kershaw, Victor Smith, Eddie Gerassino, Peter Morris, Johnny Harrington, Paddy Harrington, Ronny Bonin, Keith Josay, nie Bettin, Jackie Lepovski, Donald Keith Nelligan, Elroy Beadry, Ken-Michalski, Freddie MacDonald, Leo Minor, Art Minor, Jimmy Ratcliff, Bob Shumka, Don Shumka, Billy Dyck, Tony Dyck, Earl Morrison, Roy Pattie, John Nicoletti, all of Trail.

Federal Candidates May Address Meet

INVERMERE — Windermere District Board of Trade has issued invitations to all East Kootenay candidates in the forthcoming federal election to address a meeting at Invermere July 10.

A similar invitation had been issued to provincial candidates before the June election and the meeting addressed by them was well attended and received with favorable comments by the electors. To date Lorne McLean of Creston, Social Credit candidate, has accepted the July 10 invitation and acceptances are anticipated from the other candidates.

SHOWING AT THE STRAND
A Famous Players Theatre
TRAIL, B. C.
Mon.-Tues.-Wed.
6—7—8
"Million Dollar Mermaid"
(Color)
Esther Williams - Victor Mature
Thurs.-Fri.-Sat.
9—10—11
"Angels in the Outfield"
Paul Douglas - Janet Leigh
"THE HOAXTERS"
Guest Narrators
MATINEE
Every Saturday
Shows Continuous From 2 P.M.

D. B. MERRY LUMBER CO.
1080 Spokane St. — Ph. 444-2040
TRAIL, B. C.
Pre-Inventory
"MERRY" SPECIALS
ALL LINOLEUM REMNANTS
50% Off
Regular Price
36" RICHLY COLORED RUBBER SINK TOP
40% Off
Regular Price
36" "KOROSEAL" PLASTIC FACE SINK AND TABLE TOP
30% Off
Regular Price
D. B. MERRY LUMBER CO.
PHONES 444-2040
1080 SPOKANE ST.
TRAIL, B.C.

BEHIND EACH PRESCRIPTION

The very best at our command:
- wealth of experience
- fresh, potent drugs
- extensive stocks and facilities

For you and yours — for "at ease" assurance . . . bring your prescription here.
REGISTERED PHARMACIST IN ATTENDANCE AT ALL TIMES
HAZLEWOOD DRUG
943 Spokane St. Trail, B. C.

Trail's Super Service Station
MOTOR INN LIMITED
1608 BAY AVE., TRAIL, B.C.
Repairs To All Makes of Cars.
See Us For Better Used Cars.
See and Drive the terrific NEW 1953 DODGE now on display at our premises.
6 MODELS TO CHOOSE FROM
Phone 899 Trail, B.C.

CINDER BLOCKS
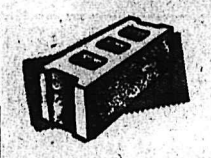
• Concrete Blocks
• Chimney Blocks
STEAM CURED
Government tested products. Steam cured. Production 4000 units per eight hour shift. We deliver anywhere.
KORPAK Cement Products
154 Wellington Street Trail, B.C. Phone 991-L-1
Distributors for Our Products in Nelson
K. W. DIXON CO.—701 Front St., Nelson, B.C.

JOIN THE TRAIL BUYERS LEAGUE
Vote for VALUES—
WE GUARANTEE . . .
1.—Only Blue Ribbon Beef, T-B Free (Inspected by government)
2.—Only Delnor or Name Brand Foods In Your Locker
3.—Continued Service Through the Life of the Plan.
Phone 133 For Personal Service or Information
WHY NOT HAVE A "SUPER MARKET" RIGHT IN YOUR HOME?
DEEP FREEZE FREEZERS AND INTERNATIONAL HARVESTER FREEZERS
Modern Electric
1510 BAY AVENUE TRAIL, B.C. PHONE 133
Frank Johnson Chuck Wyatt

COMPLETE AUTOMOBILE COVERAGE

Curriers'
ALL RISK INSURANCE AGENCIES
Insurance Real Estate
Fire Casualty
Inland Marine
Automobile
1460 Bay Ave. TRAIL, B. C. Ph. 1589
CASTLEGAR — PHONE 3281

A Welcome Awaits Your Visit To Trail At The
ASTORIA HOTEL
Phone 1865
½ Mile From City Centre
Turn Left At Tunnel
156 HAIG ST.
TRAIL, B.C.

Unlimited NEW Color Schemes

NEW for Outside Painting Too!
There's Every Tint and Color Your Heart Desires
New Color Made Our Home A Standout . . .
New, fadeproof colors in Bapco Pure Paint made the outside of our home look completely different! Naturally it raised its value, made the whole family extra proud!
Shingles and Side-Wall Shakes Can Be Colorful too . . .
Now . . . Shingoleen in new colors to give more beauty! It penetrates and preserves, resists all weather conditions!
Really Tough Stuff . . .
Bapco Porch Paint stands wear, tear and weather changes like granite! Keeps steps and porches tidy all year long!
In Your Favorite Paints
BAPCO PURE PAINT
BAPCO SHINGOLEEN
BAPCO PORCH PAINT
P.S. For Complete Color Information Ask Your Bapco Paint Dealer!

Wood Vallance Hardware
593 Baker St. Phone 1530

J. L. WILSON
General Merchant Silverton, B. C.

Redmen Mark 16th Win; Take Bears 11-9

TRAIL—Rossland Redmen celebrated the halfway mark in the lacrosse season by chalking up their 16th win, this time at the expense of the Trail Golden Bears. They edged the home team 11-9 in the Cominco arena Thursday night. About 500 spectators dropped in to see if Rossland would do it again.

Trail stepped out with a 3-2 lead in the first quarter and pushed their advantage to 4-2 in the opening minutes of the next session. Rossland poured on the coal, however, and led 7-5 at the half. They never looked back, holding their lead until the end of the game.

High scorer in the league at present is Joe Laface of the Redmen with 74 points followed by Marcus Smith of the Golden Bears with 69.

Lineups:

Trail — Goal, Merlo; Gallicano, Goloubef, Coupland, Moffat, Klit, Smith, Gryschuk, Ford, Kendall, Lyons, Bilesky.

Rossland — Goal, Richardson; Scott, Ling, Jim Davis, Joe Laface, Jack Laface, Babe Laface, Page, Thorsteinson, Cox.

SUMMARY

Rossland — first quarter, Scott, 1:06; Bertoia, 5:50. Second quarter, Bertoia (Ling) 6:05; Davis (Dominici) 6:32; Dominici 14:22. Third, Dominici (Thorsteinson) :20; Babe Laface 2:39; Bertoia (Ling) 14:15. Fourth quarter, Davis (Kendall) 5:06.

Trail — First quarter, Bilesky, 2:00; Kendall (Klit) 6:59; Lynns (Coupland) 10:36. Second quarter, Gallicano 9:05; Lyons (Coupland) 14:09. Third quarter, Smith 1:09; Gryschuk (Klit) 4:06; Goloubef (Kendall) 10:50; Smith 10:52.

Penalties — Dominici, Thorsteinson, Goloubef; Cox, Smith, Ling, Lord.

Britons Hope To Save Game Today

BRISTOL (Reuters) — Gloucestershire batsman George Emmett rallied his team against quick defeat here by the Australian Tourists, who hit 402 runs before declaring at the ninthewicket Thursday.

Gloucestershire made only 137 runs in its first innings and everything pointed to another Australian two-day win until Emmett defied crack bowlers to hit 90 runs.

By close Thursday, Gloucestershire had made 131 for two wickets in its second innings and still is in a position to save the game today.

Australia's big score was due mainly to Neil Harvey 141 and Jim de Courcy 97, who made 159 runs in 100 minutes in a seventh-wicket stand.

Close-of-play scores:

Gloucestershire 137 and 131 for two. Australian Tourists 402 for nine declared.

Middlesex 343 for eight declared and 84 for two. Essex 255.

Northamptonshire 338 for four declared. Derbyshire 343 for five.

Surrey 145 and 104 for four. Sussex 253.

Yorkshire 280. Somerset 245 for eight.

Hampshire 363. Lancashire 194 for five.

Oxford University 270 and 119 for five declared. The Army 214 and 126 for six. Match drawn.

Glamorgan 254 for five declared and 90 for five. Nottinghamshire 255 for three declared.

For Guaranteed Marfak Lubrication

PHONE 75

Mechanical Repairs by Factory Trained Mechanics

SUPERIOR MOTORS

Opp. Post Office on Vernon

Budget Plan Available on All Sales and Service

Royals and Kats To Play at Robson

The Nelson Royals have been invited to attend the Robson Strawberry Festival July 11.

The Nelson girls who have been playing stellar ball this season, will play an exhibition fastball game with their old rivals of the past two seasons, the Castlegar Kats.

In two meetings this season the Royals have come out on top both times by scores of 9-4 and 10-1, but it is reported that the Kats are improving with every outing.

The Royals mound staff will be at full strength for this game with both Mary McGinn and Verda Pratt expected to work in the game.

Little Mo, Doris Hart Win Semis

WIMBLEDON, Eng. (AP) — Defending champion Maureen Connolly and Doris Hart, the 1951 winner, won easily and swiftly in the se i-finals of the all-England tennis championships here Thursday.

A crowd of 16,000 packed the stands around the famed centre court to watch Little Mo of San Diego, Calif., smash past Shirley Fry of Akron, O., 6-1, 6-1. Miss Hart, of Coral Gables, Fla., disposed of Mrs. Dorothy Knode of Alameda, Calif., 6-2, 6-2.

The results were as predicated and Saturday's final will bring together the world's two top-ranking feminine players for the fourth time in less than a year in a national championship.

Maureen defeated her willowy rival in the U.S. and French finals. Doris beat Little Mo in the three-set final of the Italian championships.

In a semi-final doubles match that followed the women's show, Australia's second-ranking pair of Mervyn Rose and Rex Hartwig, beat the top American combination of Vic Seixas, Philadelphia, and Gardnar Mulloy, Coral Gables, Fla., 14-16, 6-3, 6-3, 6-4.

Ken Rosewall and Lewis Hoad made it an allAustralian final in the men's duobles when they beat Jacques Brichant and Philippe Washer of Belgium, 4-6, 6-0, 6-4, -8, 6-1.

Seixas will have his big moment today when he meets Kurt Nielsen, the merry Dane, for the men's championship.

Nielsen is the first unseeded player to reach the finals in 23 yeass.

The Connolly-Hart match will mark the eighth straight year in whiih Ameriran women will monopolize the final. And it will be the tenth straight time as American will reign as queen of Wimbledon, equivalent to the world championship.

WALLS, LAYNE BOUT TONIGHT

EDMONTON (CP) — Earl Walls, Canadian heavyweight boxing champion, and Rex Layne, one of the top 10 contenders for the world title, meet Friday night in a fight expected to ring up between $40,000 and $60,000 in the cash register.

Promoter Jack Berry said Thursday he expects between 10,000 and 14,000 fans for the fight. They would pay a general entry fee of $5 and a top of $15, a record for an Edmonton fight.

Fights

By The Associated Press

Quebec — Fernando Gagnon, 118, Quebec, knocked out Stan Almond, 113¼, Vancouver, 8.

Chicago — Bob Satterfield, 180½, Chicago, knocked out Bob Baker, 214, Pittsburgh, 1.

This advertisement is not published or displayed by the Liquor Control Board or by the Government of British Columbia.

NHL Inspiration Player Kennedy Coming to Thrill 'Spiel Crowd

The little guy, who inspires the Toronto Maple Leafs and has given thrill after thrill to big league hockey fans who glue themselves to the radios across Canada each Winter Saturday, is coming to town.

He'll be wearing a Maple Leaf uniform, too—the Nelson variety.

Ted (Teeder) Kennedy will be with the Lakeside crew when it lines up against Allan Cup finalists Penticton V's in Canada's only midsummer hockey game July 11.

It'll be the sixth year for the summer ice classic that has always managed to draw some of hockey's greats here.

ALWAYS LOOK UP

Kennedy, who will not be 28 until Dec. 12 this year, attributes his rise to stardom with the Leafs largely to the fact that as a youngster playing in every division of hockey in Port Colborne, he studied the style of his ice hero, Charlie Conacher—an earlier day Leaf star.

Ted, a reasonable facsimile of Nels (Old Poison) Stewart, was aided along the path by the great Nels himself. Stewart gave him tips on how to handle himself around enemy nets. And Stewart knew. He was the top scorer in the NHL until Rocket Richard surpassed his mark this past season.

Kennedy has always remembered the words of Stewart, who told him: "Always look up when you're around the goalie. then either draw him or pick your corner. But the main thing is take your time and look up."

SENIOR AT 17

When first Stewart noticed Kennedy in the season of '41-'42, Ted was playing juvenile hockey. Nels liked what he saw and advanced him to the senior Port Colborne club where he proved to be a standout. Kennedy ended the season but one point shy of tying scoring champion Dillon Brady. Ted was 17 years old at the time and without junior hockey behind him.

It was while he performed that season with the Colborne club that Hap Day spied Kennedy. Day saw a possible sensation for the Toronto Leafs, except for one thing, Kennedy was the property of the Montreal Canadiens.

The Leaf management dickering got Kennedy. They turned over Frankie Eddolls to the Montreal team in order to get Ted. Eddolls was always held in high regard by the Leaf management, but they felt Kennedy was worth the trade.

TED KENNEDY

49 POINTS IN FIRST TERM

Kennedy made his pro debut that same season when still only 17, playing two games in the spring of 1943. The next season he played the full season, scoring 26 goals and getting 23 assists. That was the pro introduction of the man who was to become the inspiration player to the great Toronto Leafs.

Kennedy, who stands five feet, 11 inches, weighing 174 pounds, in 11 years playing with the Leafs has scored an even 200 goals in league play while picking up 248 assists. In playoff hockey his goals and assists are evened up with 27 in each division. In the season of 1951-52 he set the all-time record for a Leaf playen by garnering 43 assists.

Everyone Has Fun and Simpson Wins Title at Salmo Bouts

Tarra Leggoff and Li'l Anya had nothing on Vic St. Denis and "The Mad Russian" as they matched toeholds at the Salmo arena Wednesday night. A good crowd applauded vigorously as St. Denis and his opponent, better known as Dmitri Goloubef, clashed for 45 minutes in their contribution to the two-hour boxing and wrestling card staged by the Silver City boxing, barbell, and wrestling club.

Joe Zeebin won a split decision over Johnny Reneerkins in the only decision-announced bout of the boxing card. The boys put on a real slugfest that saw Reneerkins draw blood while Zeeben was given credit for a knockdown during the three-round fracas.

Zeebin, a Kinnaird boy, weighed in at 146 and Reneerkins, from Holland, came in at 145.

The fans enjoyed themselves fully judging by the amount of vocal participation and one fan in particular managed to bring down the house with his comment.

In the amateur wrestling, as two of the smaller gladiators were doing a very workmanlike job on each other, an extremely punishing toehold was applied. And in the momentary deathly stillness of the arena, a voice with a heavy Scot burr enquired loudly but solicitously, "Is he hurtin' your toe now, dearie?" Earlier in the contest, as the referee was making introductions, a ringsider interrupted with a bull-like bellow, "Turn 'em loose!"

But the 200-pound Goloubeff and 195 pound St. Denis were the ones who really put on a show. Goloubeff, as the "Mad Russian," immediately incurred the ire of the crowd with his haughty attitude and unsporting knees to the mid section. The crowd screamed its displeasure as "The Mad Russian" tugged mightily at St. Denis' hair when referee George Shanks was looking the other way, and howled in derision at his angelic expression as the ref hurried around only to find him patting St. Denis playfully on the head.

When St. Denis tired of taking all and began to dish the dirty stuff out himself, the crowd yelled happily, and "The Mad Russian" egged them on by looking as though his feelings were injured.

He was especially effective when he charged St. Denis like an avenging angel and worked a stranglehold on him using the bottom two ring ropes. Referee Shanks had to choke "The Mad Russian" with the top rope to make him let go. For the record, St. Denis was pinned at 16:14 but came back to pin Goloubeff at 27 minutes. The boys committed various forms of mayhem on each other, but neither was able to gain the deciding fall.

Goloubeff, who is director of the Trail Athletic Association, fought as a pro for a short time around Edmonton. St. Denis was runner-up at the Olympic trials.

In the other wrestling go, Billy Simpson of Trail, 140 pounds, pinned Jimmy Dyball of Trail, 142 pounds in a match that was billed as the amateur wrestling championship of the Kootenays. As it now stands, anyone can challenge Simpson for his newly won title.

In the boxing exhibition, Larry Ford of Trail, 150 pounds, fought Pio Mason, 148 pounds of Montrose, and Jimmy Dyball of Trail, fought Len Raffen of Waneta, Scottish Sea Cadet champ and British Sea Cadet runner-up. Hal Kilgour of Waneta, 160 pounds, former middleweight champ of Western Canada, tangled with Rennatta Colbachini of Italy, 160 pounds.

A well received feature of the boxing card was a puppet boxing show staged by George Shanks of Trail. Using puppets made from balloons and manoeuvering them from a position out of sight of the audience, Shanks put on a first class performance billed as the "Battle of the Century."

Baseball Tourney Almost Assured As Tickets Going

Things are looking brighter for the proposed Bonspiel Week baseball tourney.

Bonspiel Committee Chairman Fritz Farenholtz, who was a Gloomy Gus about prospects last week, had a happier tale to tell Thursday.

Ticket sales are going better. And that's the big thing that can assure the success of the event.

Nelson's two baseball teams, the women's fastball nines and a few interested citizens have taken a hand the last few days and the ducats are moving fast.

The tournament is slated for the last three days of the great curling week, July 5-12, and is one of the big entertainment features for the visitors.

Three hundred tickets have found buyers in the last few days, and if the pace continues, the tournament will be carried on for its second straight year.

Scots Impressed With Hogan

By PERCY HUGGINS

CARNOUSTIE (Reuters) — Local Scots don't know whether to be more impressed with what Ben Hogan does with ice cubes (puts them in his whisky) or with golf balls (puts them in the cup from farther out than many a local fan can remember).

The lean Texan has built up a big following since he arrived at this Scottish seaside course 10 days ago to prepare for his first and probably only assault on the British open title.

He has worked steadily to "dissect" the 7200-yard course, the longest in Britain, familiarizing himself with its tricky greens and fairways. On his first practice round he came home in 69. Best score ever posted in a championship round is 70.

Hogan has his worries including the difficulty of getting iced Scotch in this land where they drink it at room temperature but so far has been easy and relaxed, even wisecracking with his gallery.

"He must be pleased with the way he's hitting the small ball, or he wouldn't be doing that," quipped Frank Stranahan.

On the whole Hogan has been pleasantly surprised by the smaller British ball.

KAYCEES TAKE LEGION 6-1

The Knights of Columbus defeated the Legion 6-1 in a Thursday Little League game, behind the one-hit pitching of Ken Blakeman. Blakeman struck out 13 players. Don Ball and Gordon Wood gave up eight hits and struck out eight for the Legion.

Blakeman smashed his third homer of the year while Ball got the only Legion hit.

Ainsworth Hotsprings

Swimming Pool

Open 9 a.m. to 10 p.m. Daily

Closed on Mondays, Except on a Holiday

Yanks End Losing Streak On 5-3 Win

By The Canadian Press

Both major-league baseball leaders hitched up their socks Thursday and kept the daylight showing between them and their panting pursuers in second place.

For New York Yankees, the day was the brightest since mid-June. They halted their losing streak—w rst since 1945—with a 5-3 victory over Boston, and that, combined with Cleveland's second surprising loss to the tail-end Detroit Tigers, left them six bames ahead of the American League field.

In the National, Brooklyn Dodgers, cognizant of Milwaukee Braves who are hot on their tail after dropping their early-season lead, humiliated Philadelphia Phillies with an 8-0 shutout at Ebbets Field.

Elderly Johnny Mize halted the Yankees' fearsome plunge at Boston with a pinch double int he 10th to back up a strong six-hit pitching job by Vic Raschi, but the Yanks won the hard way.

They saw a one-run lead vanish in the ninth inning as George Kell hit his seventh home run for the Sox. But in the 10th, Mize, who earns his keep with just such feats although he's well over the 40 mark, came through — again — when his team needed him most.

The Yanks also had cause to thank old Steve Gromek of the Tigers, who whipped his old Cleveland teammates with a neat seven-hitter in the Detroit game.

Don Lund's homer off Mike Garcia with one on in the seventh provided the Tigers' winning margin. The tailenders took the Cleveland series 2-1.

Thursday's other scheduled game in the American League—Washington at Philadelphia—was rained out.

Brooklyn's Carl Erskine, pitching his first complete game and registering his first victory since June 7, handcuffed the Phils with seven hits, struck out six and was never in serious trouble—no small thanks to three Dodger double plays.

Erskine received fine support from his mates, who collected only eight hits off three Philadelphia pitchers, but made six for extra bases.

BASEBALL SCORES

AMERICAN LEAGUE

New York	000 030 000 2—5	13	0
Boston	200 000 001 0—3	6	0

Raschi and Berra; Brown, Hudson (6), Kinder (10) and White. L—Hudson.

Cleveland	100 000 010—2	7	1
Detroit	002 000 20x—4	8	0

Garcia, Hooper (8) and Ginsberg; Gromek and Batts.

NATIONAL LEAGUE

Philadelphia	000 000 000—0	7	1
Brooklyn	002 032 10x—8	8	2

Drews, Ridzik (6), Kipper (6) and Burgees; Erskine and Salker. L—Drews.

Chicago (A)	000 000 011—2	7	1
Chicago (N)	101 100 01x—4	7	2

Keegan, Aloma 7) and Shelly, Wilson (8); Simpson, Leonard (8) and Sawatski. W—Simpson; L—Keegan.

Cincinnati	200 000 001—3	7	0
Milwaukee	000 000 100—1	5	0

Podbielan and Baldwin; Antonelli, Burdett (8) and Crandall. L—Antonelli.

This advertisement is not published or displayed by the Liquor Control Board or by the Government of British Columbia.

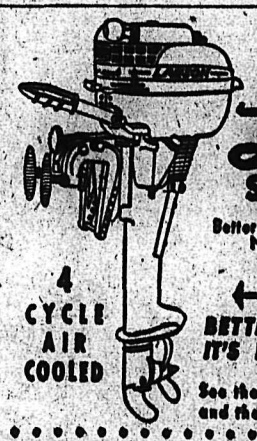

THE BEST TROLLING MOTOR BUILT

LAUSON SPORT KING

Better Starting • Better Lubrication
No mixing of gas and oil

MOST ECONOMICAL

BETTER BY FAR BECAUSE IT'S BUILT LIKE YOUR CAR

See the 3 H.P. single • 6 H.P. twin and the twin reverse

PEEBLES MOTORS Ltd.

Distributed by
EDWARD LIPSETT LTD.
Vancouver — Victoria — Prince Rupert

1950 OLDSMOBILE SEDAN
Hydramatic Drive. One Owner.

1950 PLYMOUTH P20 SEDAN
A Real Performer.

1949 CHEVROLET DELUXE SEDAN
Green. Ready To Roll.

1949 METEOR TUDOR
Two-Tone Finish. Bargain Price.

1948 CHEVROLET SEDAN
Grey. A Clean, Sound Car.

1948 MERCURY CLUB COUPE
Light Blue. Real Low Price.

1948 FORD FORDOR
Dark Blue. A Real Beauty.

1947 PONTIAC SEDAN
Many Miles In This Baby.

1947 PONTIAC COACH
Tan. Quality Plus.

1946 MERCURY SEDAN
Metallic Grey. All New Rubber.

1946 FORD TUDOR
Nice Shape. Clean Car.

1942 PLYMOUTH SEDAN
Low Priced. Clean and Reliable.

1952 AUSTIN DEVON
Lovely Shape. Light Green.

1949 AUSTIN DEVON
Grey. Ready To Go.

1949 HILLMAN SEDAN
A Cheap Car for the Young Man.

We Continue Faithfully to Serve You With Exceptional Values and Super Quality In Our Reconditioned Used Cars.

ROCK BOTTOM PRICES — BIRTHDAY SPECIALS CONTINUE

Beacon Motors

701 BAKER STREET — NELSON, B. C.

NEW CONSULS AND ZEPHYRS IN STOCK — ALSO LIGHT DELIVERIES

Orlon Jersey Shirts

By GRAND'MERE

Stays perfectly tailored — won't sag and can't stretch.
Looks and feels like fine wool.

Hughes-Stuart Men's Wear

"A FRIENDLY PLACE TO SHOP"

459 Ward St. — Phone 425

Lets trade tires!

Firestone CHAMPIONS

NOW ONLY $18.95 SIZE 600-16

Less Big Trade-In Allowance

EASY BUDGET TERMS

City Tire Service

206 Baker St. — Phone 1427

KEYS CUT
LOCKS REPAIRED
EDEY'S
LOCK AND CYCLE SHOP
737 Baker St. — Phone 1045

LI'L ABNER

KING OF R.C.M.P.

SECRET AGENT

BUZ SAWYER

CLASSIFIED ADS

PERSON-TO-PERSON WANT ADS FOR QUICK RESULTS!

Phone 144 — Deadline for Classified Ads—5 p.m. — **Phone 144**

HELP WANTED

WANTED IMMEDIATELY
Fully Qualified Male
Bookkeeper
State qualifications and salary expected. Apply in writing to BOX 4029, NELSON DAILY NEWS.
All applications confidential.

Stenographer Grade 2
B. C. Civil Service
Department of Public Works
Nelson
Salary: $165 - $203 per month. Typing speed 50, shorthand 110 words per minute; a minimum of 2 years' experience. Must be British subject, under 40, except in the case of ex-service women. Application forms obtainable from the District Engineer, Court House, Nelson, IMMEDIATELY.

SALESMAN AND WOMAN TO sell market-smashing electric sewing machine with reverse stitch and 20-year guarantee. Price $79.50—Liberal commission. Contact Union Sewing Machine, 1440 Bay St., Trail. Phone 806.

WANTED — BOYS AND GIRLS from 17 years and up to learn hairdressing. Classes starting immediately. Write for particulars to O. K. Valley Hairdressing School, 453 Lawrence Ave., Kelowna, B.C., or phone 2414.

WANTED—YOUTH, 16 TO 18 YRS. old, for shipping department; automotive. Apply in person to Taylor and Wilton Sales Ltd. 511 Vernon Street.

WANTED — GRILL COOK (FEmale). Greyhound Bus Depot Cafe.

HELP WANTED—FEMALE

WANTED — WOMAN TO HELP with housework. Apply 514 Hall St.

HOUSEKEEPER WANTED AT once. 612 Carbonate St., Nelson.

EXPERIENCED WAITRESS wanted. Apply Bowladrome.

AGENTS WANTED

TEACHERS, STUDENTS, FILL your summer months with a new income. Sell in a protected territory, full or part time, our 250 guaranteed products, including cosmetics, tonics, medicines, soaps, etc. Write for full particulars to the largest household necessities manufacturer. FAMILEX, Dept. 1, 1600 Delorimier, Montreal.

MAKE BIG EARNINGS DAILY. Full or spare time. Sell daily necessities including cosmetics, food products, sundry medicines, farm specialties in your surroundings. Every home a prospect. Write for details and free catalogue today. FAMILEX, 1600 Delorimier, Dept. C., Montreal.

AGENTS WANTED (Continued)

SALESMEN
Good position open. A-1 manufacturer with executive office and main plant in Cleveland has openings for a few men of the RIGHT CALIBRE. You should have good education or equivalent in experience. Married men with home responsibilities will be given preference. We have an outstanding product with a fast growing market. Our product is backed by national advertising as well as local promotion. A car is essential. Past selling experience very desireable but ambition for success and high earnings are most important. Yearly earnings should be far above the average, depending upon the man. If you are between the ages of 23 and 45 and fill the qualifications outlined above, write Box 4019, Daily News, for appointment.

SITUATIONS WANTED

BABY SITTING EVERY EVENING Phone 660-R.

BOATS AND ENGINES

FOR SALE — IDEAL FISHING boat. V-bottom hull, design nearly as non-pounding as possible, cab with plexiglass windows, canvas top, complete with steering setup and seats; ready for immediate use. Brand new. May be powered with 25 h.p. outboard. Priced at $650.00. Box 3754, Daily News.

FOR SALE — TWO 25 H.P. EVINrude outboard motors with 5 gallon milemaster tanks. Guaranteed as new, not more than 300 hrs. running each. 1 with remote control, $375.00; 1 without $325.00. Cash. Reply P. O. Box 921, Cranbrook, B. C.

FOR SALE — 16-FT. V-BOTTOM runabout and 10 h.p. Johnson outboard in good condition. Price: $285.00. Apply L. A. Hanic, 124 Nelson Ave., Phone 818-R.

FOR SALE—BOATHOUSE, BOAT and motor, $375.00; also 7½ h.p. Evinrude, run less than 10 hours, $180.00. Box 458, Kaslo, B.C.

FOR SALE—3-YEAR-OLD CABIN cruiser with aluminum sheathed boathouse. Phone Louis Hanic. 818-R, or inquire 124 Nelson Ave.

FOR SALE — 16 H.P. JOHNSON outboard motor, $275 or trade on car. S. Gabel, Lardeau, B.C.

WALTON 12-FT. ROWBOAT FOR sale, $75.00. Phone 1005-L.

SUMMER RESORTS

"EDGEWOOD"
CASA VISTA CABINS (3 STAR) Vacation or overnight. They're different.

LAKE WINDERMERE LODGE and Cabins. Safe, sandy beach, warm water. T. Dickinson, Invermere, B.C.

SEWING MACHINES

SINGER CAN REPAIR YOUR present machine at reasonable cost. For free estimates Phone 41. SINGER SEWING CENTRE 339 BAKER ST. — NELSON, B.C.

FOR SALE MISCELLANEOUS

LAKESIDE REVENUE PRODUCing property, near park. 1 fully furnished bungalow, 1 cottage, unfurn.; 2 cabins, garage, etc. Full price: $7600. 1110 Beatty Avenue, Nelson.

FOR QUICK SALE—FAIRBANKS-Morse automatic stoker; excellent condition. Complete with furnace pipe, thermostat, etc. Write Box 492, Castlegar, or phone 333-1.

BLONDE DINETTE SUITE FOR four, knee-hole desk, colman oil heater, new, and child's table. Apply 320 1st St. Nelson or Phone 1232-Y.

FOR SALE—RANGETTE, THERMostatic controlled oven. Phone 1322-X or write Box 3973, Daily News.

PIPE — FITTINGS — TUBES — Special low prices. Active Trading Co., 935 E. Cordova St., Vancouver.

GOOD CAMP STOVE, $18.00; 4-FT. bed complete, $35.00; dresser and chairs, $16.00; book-case, $2.00.—1110 Beatty Avenue.

FOR SALE—SPRING AND INNER spring mattress for bed 4 feet wide. $15.00. Apply 510 5th Street or Phone 1779.

CRESS WART REMOVER — Leaves no scars. Your Druggist sells CRESS.

FOR SALE — GARAGE, 14 x 12. Take away or dismantle. Apply Box 35, Nelson.

FOR SALE—SOLID OAK DINING room table and six chairs. $30.00. Phone 438-Y.

HOT WATER TANK HEATER. Adaptable to city or propane. Phone 1330-L.

FOR SALE — 1 LADIES' BICYCLE 1 Mary Tiller garden tractor, all like new. Phone 1242-R.

FOR SALE—ELECTROLUX VACuum, used one year. Phone 628-Y.

FOR SALE—OIL HEATER, ELECtric range. Phone 392-X.

STRAWBERRIES FOR SALE — Apply Pete Lebedoff, Glade, B.C.

MICRONIC HEARING AIDS.—Write P O Box 39 Nelson. B.C

LIVESTOCK, POULTRY AND FARM SUPPLIES, ETC.

BUY YOUR BABY CHICKS THIS year from the Appleby Poultry Farm, Mission City, B.C. We have over 7000 extremely healthy and properly conditioned Breeders on our own farm. Our baby chicks are produced only from our own stock in White Leghorns, White Rocks, New Hampshires and Crosses. Catalogue on request.

FOR SALE—2 HEAVY HORSES, good for farm or logging. Phone Salmo, 40. R. Dauphinais.

TWO GOOD HOLSTEIN BULL calves, of heavy milking dams. Regist'd sire. MacKinnon, Procter.

FOR SALE—3 ONLY, MALE PUPpies, 2 milking heifers, 1-wk.-old Ayrshire heifer calf. Ph. 1124-R.

ONE HORSE FOR SALE—1500-LB. Well broke. For farm or logging. Apply Pete Hadikin, Taghum.

FOR SALE — YOUNG JERSEY cow. See P. K. Zoobkoff, Brilliant.

RENTALS

WANTED — VANCOUVER BUSIness man transferred to Nelson urgently requires two-bedroom house by July 15th. Box 3957, Daily News.

HOUSE WANTED IN OR NEAR Nelson by man with two school-age children. Best of references. Box 3949, Daily News.

OFFICE AND WAREHOUSE space for rent. Apply Central Truck and Equipment Co.

FOR RENT—LIGHT HOUSEKEEPing room. Apply 214 Houston St., or phone 879-Y.

AVAILABLE JULY 15th — ROOM and board for young business man. Box 3940, Daily News.

1 ROOM SUITE FOR RENT — Partly furnished. Apply 723 Silica Street.

YOUNG MARRIED COUPLE, NO children, desire to rent 1 or 2 bedroom house. Phone 204.

FURNISHED 5-ROOM APART. — Adults. Close in. Box 4006, Daily News.

SLEEPING ROOM — DAY, WEEK or monthly. Allen Hotel, 171 Baker.

WILL BUY OR RENT — 3 BEDroom home. Phone 865.

BEDROOM FOR RENT — PHONE 1759-Y.

BEDROOM FOR RENT—GENTLEman preferred. 519 Silica Street.

FURNISHED, TWO APARTMENTS at 140 Baker Street.

LIGHT HOUSEKEEPING ROOM—Phone 1575-Y.

ROOM, SUITABLE FOR LIGHT housekeeping. Phone 1077-X.

ROOM FOR RENT DOWNTOWN. 1047-R after 6 p.m.

SLEEPING ROOM FOR RENT — Phone 247-Y.

Nelson Daily News

Classified Advertising Rates:
15c per line first insertion and non-consecutive insertions
11c line per consecutive insertion after first insertion
48c line for 6 consecutive insertions
$1.56 line for month (26 consecutive insertions). Box numbers 11c extra. Covers any number of insertions.
PUBLIC (LEGAL) NOTICES, TENDERS, etc.—20c per line, first insertion. 16c per line each subsequent insertion.
ALL ABOVE RATES LESS 10% FOR PROMPT PAYMENT

Subscription Rates:
(Not More Than Listed Here)

By carrier, per week, in advance	.30
By carrier, per year	$15.60
United States, United Kingdom:	
One month	$ 1.25
Three months	3.75
Six months	7.50
One year	15.00
Mail in Canada, outside Nelson:	
One month	1.00
Three months	2.75
Six months	5.50
One year	10.00

Where extra postage is required, above rates plus postage.

DAILY CROSSWORD

ACROSS
1. Electron tube
5. Cushions
9. Exchange premium
10. Touch end to end
11. Squared block of building stone
13. Tart
15. Greek letter
16. Journey
18. Malt beverage
19. Girl's name
21. Disturb suddenly
23. Harvest
25. Epoch
26. Fashion
28. Sovereigns
32. Wine receptacle
34. Famous section of Chicago
35. Of Mars
39. Mountain: comb. form
40. Hewing tool
41. Streetcar (Eng.)
43. Guinea (abbr.)
44. Capital (Latvia)
46. Tap
48. Narrow roadway
50. Paradise
51. Dash
52. Places

DOWN
1. Light steel helmet
2. Exclamation of disgust
3. Lively, cheerful song
4. Wild pigs
5. Father
6. Sleeveless garment (Arab.)
7. Gold coin (Eur.)
8. Silent
11. Armadillos
12. Ceremony
14. River (Scot.)
17. Large tract of public land
20. Negative vote
22. A fence piece
24. Small plot of land
27. Send forth, as rays
29. Now (dial. var.)
30. Ugly, repulsive women
31. Discharge as a liquid
33. Swiss river (poss.)
35. Disfigure
36. Of the axis
37. Kingly
38. Backs of necks
42. The midewinter
45. Miscellany
47. Obtain
49. Half an em

Yesterday's Answer

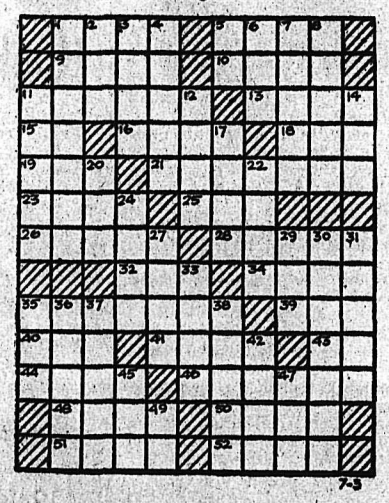

7-3

DAILY CRYPTOQUOTE—Here's how to work it:

A X Y D L B A A X E
B L O N G F E L L O W

One letter simply stands for another. In this example A is used for the three L's, X for the two O's, etc. Single letters, apostrophies, the length and formation of the words are all hints. Each day the code letters are different.

A Cryptogram Quotation

Z H N G H J W V H W M G E H S V B M P J M Y M E. J M Y M E V B M — W P G S M E D.

Yesterday's Cryptoquote: AND IN THE LOWEST DEEP A LOWER DEEP, STILL THREATENING TO DEVOUR ME OPENS WIDE—MILTON.

Distributed by King Features Syndicate.

ON THE AIR

CKLN PROGRAMS . . . 1240 ON THE DIAL

(Pacific Daylight Time)

FRIDAY, JULY 3, 1953

7:00—News
7:05—Yawn With Young
7:15—Sports News
7:20—Yawn With Young
7:30—News
7:35—Yawn With Young
7:45—Rise 'N' Shine
8:00—News
8:10—Sport News
8:15—Breakfast Club
8:45—Towler Serenade
9:00—Morning Devotions
9:15—Saddle Serenade
9:45—Famous Voices
10:00—Record Album
10:15—News
10:20—Morning Visit
10:30—Story Parade
10:45—Invitation To The Waltz
11:00—Shut-In Show
11:15—Homemaker Harmonies
11:45—Decoratively Speaking
11:50—Consumers' Corner
12:00—Liberty Special
12:15—Sports News
12:25—News
12:30—Farm Broadcast
12:55—Chatting With the Listeners
1:00—Spotlight on Melody
1:15—Hollywood Calling
1:30—Around the Town
2:00—Family Theatre
2:30—Trans-Canada Matinee
3:15—Sacred Heart
3:30—Musicale
4:15—A Trip to the Moon
4:30—Sleepy Time Story Teller
4:45—Pacific News
4:55—Report From Parliament Hill
5:00—Settler's Choice
5:25—Intl. Commentary
5:30—Behind the News
5:35—Spotlight On a Star
5:45—Sports News
5:50—News
6:00—Bill Good
6:15—Christian Science
6:30—A Man and His Magic
6:35—Cavalcade of Melody
7:00—News
7:15—News Roundup
7:30—Waltzes
8:00—Bob McMullin Show
8:30—La Boite a Chanson
9:00—Musicale
9:15—Moonlight Moods
9:30—Canadian Symphonies
10:00—News
10:15—The Shrouded Men
10:30—Hawaiian Holiday
10:35—Starlight Ballroom
10:45—Sports Roundup
11:00—Around the Town—Part 2
12:00—NEWS Night Cap

CBC PROGRAMS

(Mountain Standard Time)

SATURDAY, JULY 4, 1953

7:00—Fisherman's Broadcast
7:15—Musical Minutes
7:30—News
7:35—Musical Minutes
7:40—Morning Devotions
7:55—Musical March Past
8:00—News
8:10—Bill Good Sports
8:15—Hits and Encores
8:30—Local Fill
9:00—BBC News
9:15—Saddle Serenade
9:30—Stamp Club
9:45—Songs of the West
10:00—Children's Theatre
10:30—World Church News
10:45—News
11:00—Story of Music
12:00—Folk Song Time
12:30—Music Profiles
1:00—Musical Program
1:30—BBC Bandstand
1:45—Sounding Brass
2:00—Trans-Canada Bandstand
3:00—News
3:10—Weekend Listening
3:15—This Week
3:30—Piano Playhouse
4:00—John Fisher
4:15—Sports College
4:30—Roy Rogers Show
5:00—Western Roundup
6:00—News
6:05—Saludos Amigos
6:30—Soirie a Quebec
7:00—Hit Parade
7:30—Roy Norris Quintet
8:00—Vancouver Theatre
8:30—Talent Scouts
9:00—The Homesteaders
9:30—Hill Billy Hit Parade
10:00—News
10:15—To be announced
10:30—Easy Listening

CLASSIFIED ADS

PERSON-TO-PERSON WANT ADS FOR QUICK RESULTS!

Phone 144 Deadline for Classified Ads - 5 p.m. **Phone 144**

PUBLIC NOTICES

NOTICE TO CREDITORS

ESTATE OF ROBERT THOMAS DUNLOP, DECEASED, INTESTATE

NOTICE IS HEREBY GIVEN that creditors and others having claims against the estate of the above named deceased, late of Port Crawford, British Columbia, who died on the 30th day of August 1952, are hereby required to send particulars of the same, duly verified, to the undersigned Administrator of the Estate of the said deceased, at the Court House, Nelson, B.C. on or before the 1st day of August 1953, after which date the said Administrator will distribute the assets of the said estate, having regard only to the claims of which he has then received notice.

DATED at Nelson, British Columbia, this 26th day of June 1953.

THOMAS G. C. FOX,
Administrator of the
Estate of Robert Thomas Dunlop,
Court House, Nelson, B.C.

AUCTION SALE

Timber Sale X60756

There will be offered for sale at Public Auction, at 11:00 a.m., on Friday, August 28th, 1953, in the office of the Forest Ranger, Nelson, B.C., the Licence X60756, to cut 1,010,000 cubic feet of Cedar, Hemlock, Spruce, Balsam, White Pine and Larch on an area covering part of Sub Lots 3 and 7 of Lot 1241, situated on Clear Creek, Kootenay Land District.

Five (5) years will be allowed for removal of timber.

"Provided anyone unable to attend the auction in person may submit tender to be opened at the hour of auction and treated as one bid."

Further particulars may be obtained from the Deputy Minister of Forests, Victoria, B.C., or the District Forester, Nelson, B.C.

NOTICE TO CREDITORS

HENRY HUGHES, DECEASED

NOTICE is hereby given that creditors and others having claims against the estate of Henry Hughes, late of Nelson, British Columbia, deceased, are hereby required to send same to the undersigned executor at 568 Ward Street, Nelson, British Columbia, before the 31st day of July, 1953, after which date the executor will distribute the said estate among the parties entitled thereto, having regard only to the claims of which he then has notice.

DATED at Nelson, B.C., this 23rd day of June, A.D. 1953.

Terence D. Rosling,
Executor.
McBRIDE & ALLAN,
Ste. 3, 415 Baker St.,
Nelson, B.C.
Solicitors for the Executor.

NOTICE TO CREDITORS

MARIETTA CUTLER, formerly of Nakusp, B.C., DECEASED.

NOTICE IS HEREBY GIVEN that Creditors and others having claims against the estate of the above deceased are hereby required to send them to the undersigned Executor at 900 West Pender Street, Vancouver 1, B.C., before the 15th day of August, 1953, after which date the Executor will distribute the said estate among the parties entitled thereto having regard only to the claims of which it then has notice.

THE YORKSHIRE & CANADIAN TRUST LIMITED,
EXECUTOR
BY DAVIS & CO.,
ITS SOLICITORS.

NOTICE TO CREDITORS

IN THE MATTER OF the estate of MARGARET MAUD WOODS (sometimes known as MAGGIE MAUD WOODS) formerly of the Town of Penticton in the Province of British Columbia, and latterly of the City of Nelson in the said Province, Registered Nurse, deceased:

All claims against the above estate, duly verified by statutory declaration, must be sent to the undersigned, at 703 Paris Building, Winnipeg, Manitoba, on or before the 8th day of August, 1953.

Dated at Winnipeg, Manitoba, this 29th day of June, 1953.

CAREY, WRIGHT & CARDIN,
Solicitors for Charles Alexander Woods, Administrator.

NOTICE OF APPLICATION FOR CHANGE OF NAME

Notice is hereby given that an application will be made to the Director of Vital Statistics for a change of name, pursuant to the provisions of the "Change of Name Act," by me, Harry Chornondyx, of Crescent Valley, B.C., to change my name from Harry Chornondyx to Harry David Chambers.

Dated this 22nd day of June, A.D. 1953.

H. Chornondyx.

PETS, CANARIES, BEES, ETC.

CROSS BETWEEN SPRINGER Spaniel and Collie puppies. Males $5.00; female $2.00. Apply to Paul Woykin, No. 5, Cottonwood City.

ALL BLACK, HEALTHY AND vigorous, 6-week-old Lab. puppies. W. Muir, North Shore, Phone 1627-R-2.

FOR SALE—COCKER BITCH, 3-months. Phone 714-R-3.

Silver, lead and zinc are found in large quantities in different parts of Australia.

MACHINERY

FARMERS —
SEE THE NEW
McCormick
Farm Tractors

Farmall "Cub" Tractors

Hydraulic Control	$1144.00
12" Plow	$72.20
5' Side Mower	$120.00
4' Tandem Disc	$176.65
Row Cultivator	$78.00
Spring-Tooth Cultivator	$78.00
Grading and Levelling Blade	$70.20

Farmall "A" Tractor

Hydraulic Control	$1725.00
W-4 Standard Tractor	$2250.00
New Pickup Hay Baler P.T.O. Drive	$1588.00
10' Hay Rakes Power Lift	$152.00
2½ H.P. Stationary Engines	$186.00
5 H.P. Stationary Engines	$260.00

ALL ITEMS IN STOCK

CENTRAL TRUCK & Equipment Co.
PHONE 1400 NELSON, B.C.

1—G SERIES D7 CAT
With new type angledozer and double rear P.C.U., recently rebuilt.

1—CAT DIESEL "50"
With dozer and belt pulley, in good shape.

1—U2 INTERNATIONAL POWER UNIT
With clutch and pulley, as new.

ALL PRICED LOW. Can take in trade late model ½-ton pick-up, car, house trailer or machinery trailer.

BAYES EQUIPMENT CO.
CRANBROOK, B. C.

MACHINERY (Continued)

NATIONAL MACHINERY CO. LIMITED
DISTRIBUTORS FOR: MINING, SAWMILL, LOGGING AND CONTRACTORS' EQUIPMENT
Enquiries Invited
Granville Island, Vancouver 1, B.C.

FOR SALE — HOOVER TWIN cylinder hoist, heavy duty sub frame. Phone 1541-Y.

FOR SALE—CHEAP. CORDWOOD buzz saw, as is. P. Popoff, Blewett.

AUTOMOTIVE MOTORCYCLES, BICYCLES

NEED A DEPENDABLE
TRUCK?

EXCELLENT SUPPLY ON HAND AT VERNON STREET MOTORS!

1951 Studebaker ½-Ton
1951 G.M.C. ½-Ton
1950 Austin Panel
1949 Ford ½-Ton
1948 Mercury ½-Ton
1948 Chevrolet ¾-Ton
1946 G.M.C. Panel
1940 Chevrolet ¾-Ton
1940 Fargo Express
1935 International ½-Ton

THESE TRUCKS MUST GO AT SACRIFICE PRICES!

DEPENDABLE CARS!

1952 Austin Somerset
1948 Plymouth Sedan
1950 Pontiac Sedan
1947 Pontiac Sedan
1946 Pontiac Sedan
1946 Chevrolet Sedan
1940 Mercury Fordor
1938 Oldsmobile Sedan
1937 Ford Fordor
1934 Ford Fordor
1934 Dodge Sedan

TERMS and TRADES

518 Vernon St., Phone 1661

Vernon Street Motors
NELSON, B. C.

FOR SALE—1937 DODGE 4-DOOR Sedan. Good running condition. Priced to sell. $225.00. Phone Passmore Store, Passmore, B.C.

(Continued in Next Column)

AUTOMOTIVE MOTORCYCLES, BICYCLES (Continued)

SEE US TODAY
For Good USED CARS
You Can Depend On

1952 Studebaker Sedan
1951 Studebaker Coupe
1950 Studebaker Sedan
1951 Austin Sedan
1950 Austin Sedan
1949 Humber Sedan

1947 Mercury Sedan
Special at $950

TRUCKS

1953 Willys 4WD Pickup
1952 Studebaker Pickup
1951 Studebaker Pickup
1941 Chevrolet ¾-Ton

1938 Ford Pickup
Special at $200

DEFOE SERVICE
LIMITED
213 Baker St. Phone 1234

"TIMBER TOTER" FORK LIFT trucks. Now available for immediate delivery. Four ton rating. Rugged for logs and lumber. Price $3850 Guaranteed. Distributed by Pollock Motors Ltd. 542 Bernard Ave. Kelowna Phone 3048. Night 4250 or 3730.

IT'S HERE! THE NORTON "FEATHERBED" Dominator. Come in and see this famous motorcycle, the holder of the Isle of Man TT at Kootenay Motorcycle Sales and Service, Box 350, Castlegar; phone 2601. "The Shop of Friendly Service."

FOR SALE — 1951 HILLMAN. Less than 2000 miles. Take older car or L.D. as part payment. Balance can be financed. Phone 443-R.

FOR SALE — CUSTOM BUILT aluminum cabin car trailer. Sleeps two grown-ups and two children. Ideal for vacations. Weight: 700 lbs. Phone 1766.

WANTED—CAB TO FIT MERCury pickup. O. A. Haglund, Erie.

(Continued in Next Column)

AUTOMOTIVE MOTORCYCLES, BICYCLES (Continued)

FOR SALE — 1953 PLYMOUTH Convertible. 5500 miles; radio, heater, whitewall tires, air conditioner. May be seen by appointment only. Phone 1266-X.

27 FT. SILVER STREAK HOUSE trailer, shower, fridge, gas stove, oil heater and hot water heater. Sleeps 4. Can be seen at the Ra Lyn Motel, Trail.

FOR SALE—'48 DODGE POWER wagon. 1-ton with front end winch. A-1 condition throughout. Low mileage. Kelly's Cartage.

FOR SALE — HOT-ROD FORD Coupe Convertible. '39 International 2½-ton, 2-speed axle. Woods hoist and body. Phone 171.

FOR SALE — COMPRESSOR motor, etc., as is $95.00. For deep freezer. Phone 668-L.

MOTORCYCLE FOR SALE — 500 cc. BSA. Apply after 5 p.m. at 1011 Falls St.

FOR SALE—1950 FORD 4-DOOR Sedan. Cheap for cash. Will accept best offer. Box 4102, Daily News.

1947 DELUXE FORD, 4 DOOR Priced to sell. Phone 161-L-2.

FOR SALE—CAR TOP BOAT AND 2½ h.p. outboard; $70. Ph. 1547-L.

BUSINESS OPPORTUNITIES

Fine Opportunity

To get into business with light lunch, confectionery, pop, pool and billiards. — A 6-room house cheap. 1-3 cash, the balance on terms. Phone 4071, or call at

FRED'S BILLIARDS
CASTLEGAR, B.C.

FOR SALE—TIRE SHOP IN THE Kootenays. Suitable for single young man. Profits, $250.00 per month. Price for equipment and tire stock: $2700.00. Some terms. Rental lease on building. Box 3950, Daily News.

FOR SALE OR RENT—GARAGE with pumps, and 5-room house. Tom McGladrey, Fernie, B.C.

LOST AND FOUND

LOST, FROM LONGBEACH—ONE red and white rowboat; "Tug Boat Annie", in high water. Frank Rowe, 519 Hall St., Nelson, B.C.

GIRLS' DARK GREEN CORDUroy jacket taken by mistake from Junr. High on June 25th. Please phone 819-R.

LOST — GLASS FISHING ROD. Phone Lloyd Atwell, 1625-R-2.

WANTED MISCELLANEOUS

TOP MARKET PRICES PAID FOR scrap iron, steel, brass, copper, lead, etc. Honest grading. Prompt payment made. Atlas Iron & Metals Ltd., 250 Prior St., Vancouver, B.C. Phone Pacific 6357.

WANTED — A 12-VOLT STANDard Vanguard radio. Have a 6-volt Motorola for sale or trade. L. E. Sherwood, New Denver, B.C.

WANTED — BOY'S BICYCLE, 18 in. frame or exchange for 20-22 in. Phone 451-Y.

USED FURNITURE BOUGHT AND sold at J. P. Morgan Store, 301 Baker St., Phone 47.

CEDAR POLES — ALL CLASSES and lengths. Kootenay Forest Products Ltd.

PROPERTY, HOUSES, FARMS ETC., FOR SALE

A Golden Opportunity
Immediate Possession

Modern Bungalow, lovely Fairview location. Five rooms and sun-room. Attractive living room with fireplace, dining room, kitchen with built-in cupboards. Two bedrooms with closets and bathroom with Pembroke tub. Full basement, concrete foundation, and oil furnace. Two lots in lawn and garden. Priced for quick sale at **$10,000**

ALSO

Home with income, convenient city location on bus route. Price .. **$10,500**

ALSO

North Shore Properties at **$6900** and **$9900**

ALSO

BUSINESS OPPORTUNITIES and BUSINESS LOCATIONS

See us before you buy, sell or insure your property.

T. D. Rosling
Real Estate and Insurance
568 Ward St. Phone 717

FOR SALE

2-STOREY FRAME DWELLING ON TWO CORNER LOTS, Mill Street. Downstairs: living room, kitchen, bedroom, bathroom. Upstairs: two large bedrooms, large back porch, full basement; garage also in basement; hot-water heating system, wired for electric range. Price .. **$7000**
$3500 Will Handle.
Very good value.

1½ STOREY ON THREE LOTS, half block from Vancouver Street. Downstairs: living room, dining room, kitchen, two bedrooms and bathroom, and two bedrooms upstairs. Full basement; hot-water heating system. Price right. Cash **$6500**

ON SILICA STREET, BRAND NEW HOME. Decoration not quite completed, with living room, kitchen, two bedrooms, bathroom downstairs, three bedrooms upstairs. Basement could be subdivided to make suite. Less than cost price at **$9000**
$5000 DOWN PAYMENT REQUIRED

P. E. POULIN
582 Ward St. Phone 70

MODERN SIX ROOMS AND bath, plaster and stucco, electric hot water and cooking. Large half acre lot, located in main business section of Kinnaird, with bearing fruit trees, lawns and shrubbery. Near post office and bus depot. Full price $12,500.00. Some terms available. For appointment to inspect phone Castlegar 2848, or write S. C. Watson, Kinnaird.

GOOD, WELL-BUILT SIX ROOMS and bath, stucco house with fireplace, furnace, farm outbuildings, on 2 acres level, cultivated land. Seventy-eight various fruit trees, strawberries, raspberries. Half-mile from city centre of Nelson, city lights. For any further information, phone 1773-R, or apply 2115 Falls Street, Nelson.

FOR SALE IN EAST ROBSON, 1 mile from ferry—8 acres of land, 3 under cultivation, with young fruit trees. 4-room house, full basement and bathroom. Close to post office and school. Box 3725, Daily News.

LOVELY 8-ROOMED HOUSE ON one block of land, uphill section between Stanley and Ward. Barn, etc. Can be used as farm or subdivided lots. Lights, city water, telephone, etc. $6000. Half cash will handle. Ph. 608-R-3 or 1081.

SUMMER HOMES FOR SALE — Sandy beach frontage. Choice location. Apply immediately to C. R. Brown, Christina Lake, B.C.

WANTED TO BUY FOR CASH, small farm in vicinity of Salmo. Box 3970, Daily News.

(Continued in next column)

CLASSIFIED DISPLAY

SPECIAL
Demonstrator
BELVEDERE SPECIAL CLUB COUPE
Sterling Grey Bottom, Brentwood Blue Top. Air Conditioner, Solex Glass. Low Mileage.
Only $2975

1951 Plymouth Sedan
Beautiful Maroon. Fully Reconditioned. Air Conditioner, Good Rubber.

1947 Dodge Sedan
In Harbor Green.
Down Payment Only $300.00.

1947 Chrysler New Yorker Sedan
Radio, Sun Visor, Air Conditioner. Runs and Looks Like New. $375 Down.

1949 Dodge Club Coupe
Moss Green. Air Conditioner.

1948 Plymouth Sedan
Finished in Dark Blue. Sun Visor, Heater. Down Payment $350.

1952 Austin Station Wagon
Low Mileage. One Owner.

1948 Austin Sedan
New Paint, Heater, Good Rubber and Body.

1946 Buick Sedan
Radio. This Car is in Good Shape. Only $325 Down.

1947 Chevrolet Sedan
Radio, Heater. In Lovely Shape.

SPECIALS
1939 Ford Coach Only $429
1940 Dodge Sedan Only $695
1937 Buick Sedan $295
1936 Plymouth Sedan $295
1939 Plymouth Sedan $149

1949 DeSoto Sedan
Sun Visor, Custom Radio. Like a New Car.

1949 Chrysler Windsor Club Coupe
One Owner. Low Mileage. In Exceptionally Good Shape. GUARANTEED.

OUR REGULAR PRICES ARE NO HIGHER than some of our competitors' so-called "slashed prices"

Our Showroom and Used Car Lot Open 'Til 8:30 Every Night. Phone 1090 for an Appointment.

PEEBLES MOTORS LTD.
CHRYSLER-PLYMOUTH-FARGO-Dunlop TIRES
Phone 1090 Nelson, B.C.

PROPERTY, HOUSES, FARMS ETC. FOR SALE

SAVE $1000 — REPOSSESSED 2-bedroom house. Was $2600; now $1600. Terms. Apply R. Schuster, House 23, Can.-Ex., Salmo, B.C.

FOUR-APARTMENT DWELLING. Good revenue. Conveniently located; in good condition. Box 1035, Daily News.

FOR SALE ON NORTH SHORE—Summer home, furnished. 200 ft. beach front, water and lights. Apply Pete Stewart.

CANADA AGAIN LEADS WORLD IN WHEAT EXPORT

WINNIPEG (CP) — Canada has officially regained her position as the world's top wheat exporter.

With the United States crop year ended June 30, it marks the first time since 1944-45 that Canada has exported more wheat than her southern neighbor. In regaining her old position as leader, Canada is expected to have the second largest wheat export figure in her history.

The 370,000,000 bushels which officials expect will be exported before the end of the Canadian crop year July 31 will be second only to the 408,000,000 bushels exported in 1928-29.

BUSINESS AND PROFESSIONAL DIRECTORY

ASSAYERS AND MINE REPRESENTATIVES

E. W. WIDDOWSON & CO., Assayers. 301 Josephine St., Nelson.

H. S. ELMES, ROSSLAND, B. C. Assayer, Chemist, Mine Rep.

ENGINEERS AND SURVEYORS

R. K. COATES, STE. NO. 8, 378 Baker St., Nelson. Phone 1118. B.C. Lands Surveyor.

BOYD C. AFFLECK, 218 GORE ST., Nelson, B.C. Surveyor, Engineer.

MACHINISTS

BENNETTS LIMITED
Machine Shop. Acetylene and electric welding, motor rewinding. Phone 593. 324 Vernon St.

ROOFING OR ROOFERS

BETTER JOB FOR LESS MONEY. Phone H. Pedersen, 1761-R-1

PERSONAL

WAWANESA MUTUAL FIRE Insurance Co. D. L. Kerr, Agent.

ALMER HOTEL, OPPOSITE C.P.R. Depot. Clean rooms and reasonable rates. Vancouver, B.C.

ALANO CLUB ALCOHOLICS Anonymous meet Tues and Fri. 425 Baker St., Nelson. Write P.O. Box 388.

GIGANTIC CLEARANCE SALE
PRICES SLASHED
Sale Will Continue Until July 15

1950 AUSTIN SEDAN
Low Mileage. Seal Grey. Was $1100.00
NOW $875

1952 AUSTIN SOMERSET
Just Like New. Seal Grey. Was $1750.00.
NOW $1595

1952 VAUXHALL SEDAN
2000 Miles. Just Like New. Was $1750.00
NOW $1395

1951 STUDEBAKER PICKUP
Low Mileage. In Good Condition. Was $1750.00
NOW $1295

1937 FORD COUPE
With Radio. Was $300.00
NOW $125

1950 AUSTIN PICKUP
Economical Transportation. Was $1100.00
NOW $875

1951 FORD PREFECT
Under 6000 Miles. Was $1250.00
NOW $995

1950 PONTIAC SEDAN
Green and Seat Covers. Was $1750.00
NOW $1495

1952 CHEV. POWER GLIDE
Black With Whitewalls. Completely Equipped. Was $2600.00
NOW $2395

1950 STUDEBAKER SEDAN
Economical Transportation. Was $1800.00
NOW $1595

1938 PONTIAC SEDAN
Was $500.00
NOW $250

1948 MONARCH FORDOR
Radio, Heater, Light Green. Was $1300.00
NOW $995

1951 STUDEBAKER SEDAN
Real Clean. Grey. Was $2000.00
NOW $1795

1951 AUSTIN DEVON
Low Mileage. With Radio. Was $1300.00
NOW $1075

1948 ANGLIA
Real Cheap Transportation. Was $750.00
NOW $545

1946 CHEV. PICKUP
Was $1000.00
NOW $695

1949 AUSTIN PANEL
Completely Overhauled. Was $1100.00
NOW $845

1941 FORD PANEL
Good Transportation. Was $500.00
NOW $250

Terms and Trades

803 BAKER STREET
Phone 1135 Nelson

AUSTIN SERVICE AND SALES
EMPIRE MOTORS

SUPERIOR MOTORS USED CARS

OPP. THE POST OFFICE
ON VERNON ST.
NELSON, B.C.

MECHANIC'S SPECIAL **1946 Dodge 4-Door Sedan** **$400.00**
As is for the Handyman. Body Good, Needs Some Mechanical Attention.

1951 Dodge Business Coupe
Monterey Blue.
1950 Dodge 4 Door Sedan
Beautiful Grey Finish.
$1790
1949 Dodge Panel $1095
1949 Plymouth Suburban
Condition Guaranteed. Beautiful Family Car in Tropic Moss Green.
$1650

1948 G.M.C. ½ Ton Pickup
Perfect Condition.
$1200
1946 Chevrolet Sedan
As New.
$1100
1941 Ford Express
A Snap at
$365

1939 WILLYS
New Paint. New Rubber.

1950 Ford 4-Door
Lovely, Clean Car. 2-Tone Paint. Only
$1675
1940 Plymouth 4-Door Sedan
Motor Overhauled. New Paint. Good Tires.
1947 Chevrolet Sedan
$1150

Come in and See the New DODGE REGENTS Now On Display

SUPERIOR MOTORS
OPPOSITE POST OFFICE, NELSON, B.C.

If It's Kissin' You're Missin' . . .
TRY
Colgate's
CHLOROPHYLL TOOTHPASTE
CHECKS MOUTH ODORS
WHITENS TEETH
when used right after eating
45c and 75c

MANN DRUGS LTD.

TORONTO STOCKS

(Closing Prices)

MINES	
Acadia Uranium	17¾
American Y K	.26
Arjon	.11
Armistice	.22
Atlas Y K	.20¼
Base Metals	.26½
Barymin	1.43
Bevcourt	.39
Bobjo	.37½
Brewis R L	.16
Broulan	2.55
Buffalo Ank	.60
Cechenour	1.16
Chas M & S	27.50
Conwest	4.95
Delta R L	.18
Dome	17.35
Donalda	.72
Duvay	.33
East Malartic	2.08
East Sullivan	5.25
Estella	.60
Eureka	.78
Falconbridge	17.25
Frobisher	5.90
Giant Yel	9.40
God's Lake	.89
Goldale	.35
Goldcrest	.25
Golden Manitou	2.60
Harricana	.16
Hollinger	12.50
Homer Y K	.20
Hudson Bay	45.00
Inspiration	2.30
Int-Nickel	41.50
Little Long Lac	.54
MacDonald	.90
Madsen R L	1.40
Magnet	.16½
McIntyre	56.75
Mining Corp	12.25
Moneta	.45½
Noranda	68.00
Normetals	3.00
North Can	.62
North Inca	.20
Osisko	.55
Pickle Crow	1.22
Quemont	18.00
Reeves Mac	2.10
Roche L L	.11
San Antonio	1.90
Sherritt Gordon	4.50
Silvermiller	.68
Silanco	.23
Stadacona	.34
Starratt Olsen	.17
Steep Rock	6.70
Sudbury Cont	.41
Sylvanite	1.30
Teck Hughes	2.10
Tombill	.24
Torbrit	.89
Trans Cont Res	.44
United Keno	8.40
Upper Canada	1.25
Ventures	18.00
Violamac	2.50
OILS	
B A Oil	18.75
Calmont	1.30
Chemical Research	1.37
Del Rio	2.56
Federated Pete	5.25
Home	8.50
Imperial Oil	29.87½
Inter Pete	23.50
Kroy	1.65
Nat Pete	1.01
Pacific Pete	10.37½
Royalite	15.87½
United Oils	.95
INDUSTRIALS	
Aluminum	48
Bell Telephone	39¾
Burns B	32⅝
Can Breweries	19½
Can Canners	25½
Can Celanese	28½
Can Pac Rly	26¾
Cockshutt	12¾
Cons M & S	27½
Famous Players	21¼
Great Lakes	15⅜
Gypsum Lime	35½
Imperial Oil	29⅞
Nat Steel Car	25⅞
Power Corp	35
Simpsons A	14⅝
Steel of Can	30¾
Union Gas of Can	28¾

News of the Day

RATES: 30c line, 40c line black face type; larger type rates on request. Minimum two lines. 10% discount for prompt payment.

Best materials only used on your shoes at TONY'S SHOE REPAIRS.

Disposable Diapers for Holidays. TOT-N-TEEN SHOP.

Notice — Procter Saturday night dances are cancelled.

G.W.L. BAKE SALE SATURDAY, JULY 4th AT Mc & Mc STORE

Fishing Licences. Jack Boyce Men's Shop.

Furnaces and Stoves Cleaned Pounder Chimney Service Phone 1541-L.

Duratite surfacing putty, in 2 wood colors — 53c tin. BURNS LUMBER COMPANY

Max Kasper Shoe Repairs 350 Baker Street — Nelson.

IF BUTTERFIELD can't fix it, throw it away. Watch work promptly done and fully guaranteed at reasonable prices.

IF YOU HAVE SCRAP METAL TO SELL, COLUMBIA TRADING CO. IS THE PLACE. 902 FRONT STREET.

Swim Suits, Swim Trunks, Sundresses, T-Shirts, Summer wear for girls and boys, at THE CHILDREN'S SHOP.

Used Furniture — Coal range, $39.50; wicker chair, $8.00; 1 4' 6" wal. bed, $19.50; 1 4' 6" steel bed, $9.50; 1 6-piece breakfast suite, $49.50. SPERLING HOME FURNISHERS

EAGLES SOCIAL MEMBERSHIP CLUB MEETS TONIGHT.

ATTENTION
L.A. to Canadian Legion Special Meeting called for 8 p.m. Friday, July 3. Please attend.

Tables, desks and chest of drawers —everything in white wood, furniture. — Fetterley Wood Products 1007 Cottonwood St. Phone 1548.

For rewinding motors or generators, any voltage or horsepower, see Pete's Electric Shop, Castlegar. All jobs guaranteed.

Brown striped terry towels, ideal for the children. Regular 55c each, to clear 39c.
TAYLOR DRY GOODS

Looking for a good used gas range? We have one Findlay, four-burner, apartment-size propane range. A real buy at $150.00. Used only 5 months. — HIPPERSON'S.

Don't wait too long to put your house in shape for Winter. Barrett's Shingles and Insulated Sidings, all colors and patterns.
HIPPERSON'S.

Three Bargains—Used crib, chest of drawers and chrome table. We buy and sell new and used furniture.
HOME FURNITURE EXCHANGE
413 Hall St.

We are prepared to take on any built-up or asphalt roofing job Side wall shingles and shakes. All inquiries promptly attended to.
D. B. Merry Lumber Co., Trail
APPLICATORS

Don't throw away your old tires Trade them at
SUPERIOR MOTORS
Tire Department.

FUNERAL NOTICE
LAMONTAGNE — Funeral services for the late Clairmont Lamontagne will be held from the Church of the Blessed Sacrament, Fairview, Saturday, July 4 at 9 a.m. Rosary will be recited in the Thompson Funeral Home Friday, July 3 at 8:30 p.m. Interment will be in the Catholic Section, Nelson Memorial Park.

TRAIL NELSON HIGHWAY
PLAYMOR
NEAR SOUTH SLOCAN
Kootenays' Favorite Dance Rendezvous
SERENADERS
9 TO 1 — SATURDAY

Vancouver Stocks

(Closing Prices)

MINES	
Bralorne	4.00
Cariboo Gold	1.05
Estella	.61
Giant Mascot	.43
Highland Bell	.33
Pioneer Gold	1.95
Quatsino	.30
Reeves Mac	2.10
Sheep Creek	.68
Sherritt Gordon	4.50
Silver Ridge	.15
Silver Standard	1.00
West Uranium	1.95
Yale	.25
OILS	
Anaconda	.20
Anglo Can	5.70
A P Cons	.28
Cal & Ed	10.25
Calmont	1.30
Commonwealth	4.00

METAL PRICES

NEW YORK (AP)—Spot prices:
Lead—New York, .13½.
Zinc—East St. Louis, .11.
Tin—New York, .89½.

Market Trends

NEW YORK (AP)—Prices edged ahead in a rather quiet manner, with railroads out in front.

Canadian issues were mostly lower. Distillers Seagram lost ¼ and Dome Mines was off ⅛. Canadian Pacific was up⅛, and International Nickel remained unchanged.

TORONTO (CP)—A mild selling wave weakened prices toward the close.

Western oils had their point-index gain pared to about three-quarters of a point, but industrials retained their half-point gain in spite of the downward pressure. Golds and base metals fell back sharply.

LONDON (Reuters) — Trading was quietly firm with some inquiries for domestic stocks revealing a shortage in certain issues.

Reich loans softened in sympathy but other foreign bonds were quietly firm.

Predict West Pine Drop in Production

PORTLAND, Ore. (AP)—An official of the Western Pine Association has predicted that Western pine business would fall off slightly in the next three months.

S. V. Fullaway Jr., Secretary-manager, noted that production and shipments in June declined more than 6 per cent from the same month in 1952.

He said an apparent decline in housing construction and the general market situation led him to expect that pine business would drop about 6 per cent in the coming quarter.

Despite the June drop, shipments and production in the first half of the year outstripped the same period in 1952.

Winnipeg Grain

WINNIPEG (CP) — Winnipeg grain cash prices:
Oats—No. 1 feed, .65⅞.
Barley—No. 1 feed, 1.14½.

Deepfreeze Refrigerator

Sensational 9.6 cu. ft. for Only $339.95
See Us for Easy Terms
• 50-lb. Deepfreeze Compartments
• The Door That Stores More
• 2 High-Humidity Crispers
SEE IT TODAY AT
Jeffery Radio & Appliances
446 Ward St. Phone 1302

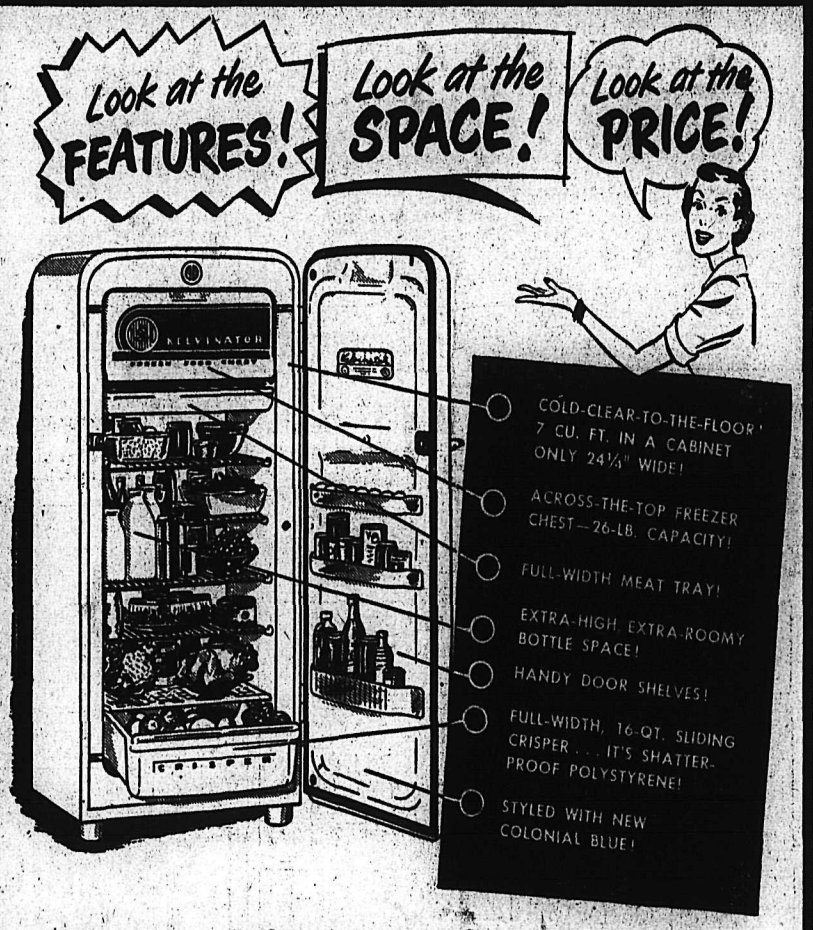

Here's a Big 7 cu. ft. Kelvinator for only $329.95

This Kelvinator Space-Saving Model requires unbelievably little space in your kitchen. Prove it for yourself. Take a tape measure and mark off 24¼"— that's ALL the width necessary to fit a new Kelvinator into your kitchen. No home, no matter how limited in size, need be without the wonderful benefits of Kelvinator refrigeration. KA110

GET THE BEAUTY - GET THE SPACE - GET THE BUY
GET Kelvinator!

WE'LL GIVE YOU TOP TRADE-IN VALUE...COME IN TODAY!

MARSHALL WELLS STORES
HIPPERSON HARDWARE CO.
P.O. BOX 414 (OWNERS) PHONE 497

J. A. C. LAUGHTON
OPTOMETRIST
VISUAL TRAINING
Medical Arts Building
Suite 206 Phone 141

CAMPBELL, SHANKLAND & IMRIE
Chartered Accountants
Auditors
576 Baker St. Phone 238

Have the Job Done Right
VIC GRAVES
MASTER PLUMBER
PHONE 815

THOMPSON
FUNERAL HOME
"Distinctive Funeral Service"
AMBULANCE SERVICE
515 Kootenay St. Phone 361

WOULD YOU BELIEVE IT -
-THE LARGEST BARN IN THE WORLD WAS BUILT IN ALSASK, SASK.

WE . . .
have a large turnover — that's why our USED CARS ARE PRICED TO SELL

USED CARS
1952 Dodge 2-Door Sedan
1951 Chevrolet Power Glide Sedan
1951 Pontiac 5-Passenger Coupe
1951 Chevrolet Coach
1950 Pontiac Coupe
1949 Hillman Sedan
1948 Chevrolet 5-Passenger Coupe
1947 Mercury Sedan
1947 Pontiac Coach
1946 Chevrolet Sedan
1946 Ford 2-Door Sedan

NELSON TRANSFER
Company, Limited
The largest and most completely equipped garage in the Interior of British Columbia
35 PHONE 35

Summer Sweaters
A handy sweater belongs in every going-away wardrobe. They're very handy, time and time again when it grows a wee bit chilly.
• PULLOVERS
• CARDIGANS
• SLEEVELESS
In botany lamb's wool and Cashmere.
Emory's
LIMITED
THE MAN'S STORE
PHONE 31 BOX 100

RADIATORS
CLEANED & REPAIRED RECORING
Jim's Radiator Shop
516 FRONT ST. PHONE 68

FLEURY'S Pharmacy
Med. Arts Blk. PHONE 28
Accurately Compounded Prescriptions
503 Baker St. Phone 28

Haigh Tru-Art Beauty Salon
Phone 327
576 Baker St.

WIGINTON MOTORS LTD.
PONTIAC — BUICK
G.M.C. TRUCKS
Body and Paint Work a Specialty

HAVE YOUR FURNITURE EXPERTLY RECOVERED
at the
Nelson Upholstery
409 Hall Street Phone 149

Ask Your Grocer for
Ellison's U-Bake Bread Mix
Whole Wheat or White
It makes excellent home made bread
PHONE 238
ELLISON MILLING & ELEV. CO., LTD.

Coty's Toilet Water with Bonus Flacon of Sachet. Fragrance Clings to Lingerie, Gloves, 'Kerchiefs, in all the popular fragrances. Meteor—latest fragrance. L'Aimant - Emeraude - Paris. For limited time, $2.50.
Sold at Your Rexall Store
City Drug
COMPANY
"Nelson's Modern Pharmacy"
PHONE 34

GENERAL ELECTRIC

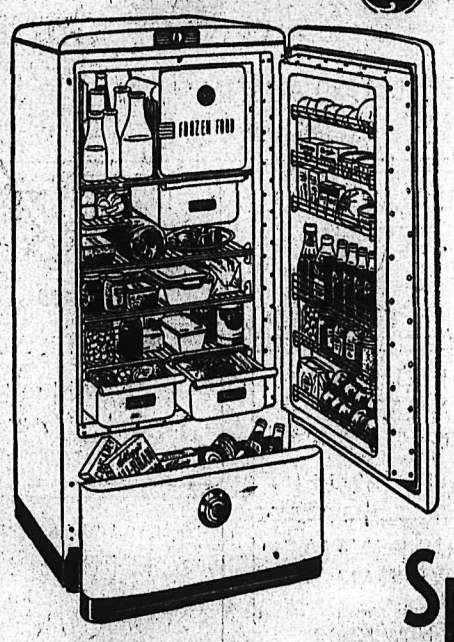

$125.00 TRADE-IN Allowance For Your Old Refrigerator on the
Spacemaker
DELUXE REFRIGERATOR
This is one of the finest refrigerators made, 9½ cu. ft. with all the deluxe features.
Nelson Electric Co. Ltd.
GENERAL ELECTRIC
AUTHORIZED DEALER
574 Baker St. Phone 260