PROVINCIAL LIBRARY VICTORIA B.C.
Mar 31 1952 Provincial Library Victoria, B.C.

529

Nelson Daily News

1902 — Fifty Years of Service to the Kootenay-Boundary — 1952

Vol. 51 | NELSON, B. C., CANADA — TUESDAY MORNING, APRIL 29, 1952 | No. 7

WEATHER FORECAST

Cloudy with few showers in the afternoon. Little change in temperature. Light winds. Low and high at Cranbrook 38 and 58. Crescent Valley 38 and 58.

Ridgway Named NATO Commander

By ROGER D. GREENE

WASHINGTON, April 28 (AP) — President Truman today appointed Gen. Matthew B. Ridgway to succeed Gen. Dwight D. Eisenhower as supreme Allied commander in Europe to build up defences against the threat of Russian aggression.

Truman also announced:

1. Gen. Mark W. Clark will succeed Ridgway as United Nations commander in Korea and as commander-in-chief of United States armed forces in the Far East.

2. Gen. Alfred M. Gruenther, Eisenhower's chief of staff, will continue in that post under Ridgway.

The appointments are effective June 1, the date Eisenhower is scheduled to doff his uniform and return to the U.S. to press his bid for the Republican presidential nomination.

The five-star general is due to make his first homecoming speech at Abilene, Kansas, June 4.

Eisenhower heard the news of the appointments while on a farewell tour of Canadian and British troops under his command in Germany.

"Things will be in good hands," he said. "We could not do better."

Eisenhower hailed the Ridgway-Gruenther combination as "the finest the American services can produce for the European command," and he told newspaper men:

"You have got in Gen. Ridgway one of our splendid leaders . . . a great friend of Gen. Gruenther. You have in Gen. Gruenther a man of great experience with a fine brain and great skill as chief of staff."

DISAPPOINTMENT

In Washington, some legislators expressed mild disappointment that Gruenther had failed to get the top command.

In announcing the big shift in commands, Truman extended his personal best wishes to Ridgway in undertaking "this great responsibility."

In Tokyo, Ridgway issued a statement saying:

"With full realization of the great task ahead of me, I approach this new assignment thankful for the great organization work done by my distinguished predecessor (Eisenhower) and confident of the continued support not only of my own country, but of all free countries represented by the North Atlantic Council."

Meanwhile, the army said Clark's present post as chief of the army field forces, with headquarters at Fort Monroe, Va., will go to Lt.-Gen. John R. Hodge, now commander of the Third Army at Fort McPherson, Ga.

Prior to Truman's announcement, most European members of the 14-country North Atlantic Treaty Organization were reported as favoring Gruenther to replace Eisenhower.

However, the U.S. army has known to favor Ridgway, 57, on the ground that he has had long battle experience.

Although passed over for the European post, Gruenther quickly commented that it would be "no strain on relationships at all" for him to serve under Ridgway.

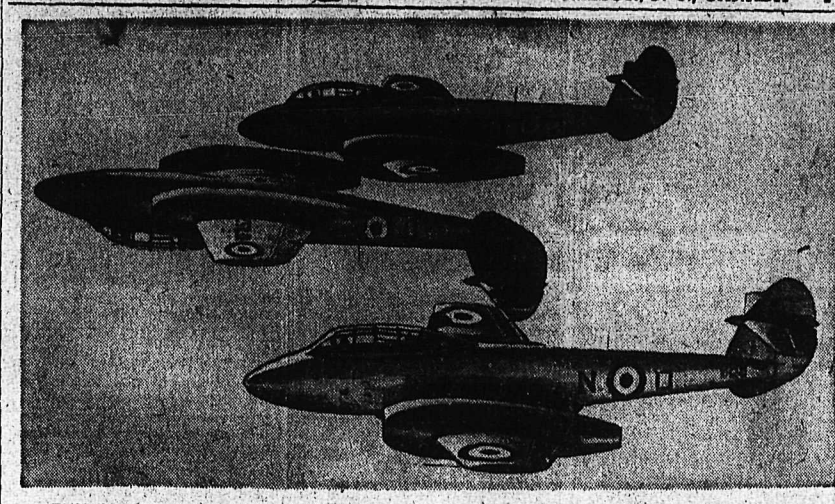

THIS IS NOT AN OPTICAL ILLUSION, but a demonstration of expert precision flying. The Gloster Meteor in the centre really is flying upside-down, a tactical manoeuvre required of pilots attending the R.A.F. Central Flying School at Little Rissington, Gloucestershire, England. The stunt calls for skilful handling of the controls since the jet trainer can be flown in an inverted position for only 15 seconds.—Central Press Canadian.

Bubble in Fuel Line Sets Third Coast Fire

325 Firemen Battle Flames in Dutch Freighter for Two and Half Hours

By STEPHEN SCOTT
Canadian Press Staff Writer

VANCOUVER, April 28 (CP)—The third major waterfront fire here in nine days gouged at the vitals of the 10,942-ton Dutch freighter Dengedyk today and was brought under control after a 2½-hour feverish fight by 325 firemen.

Chief Engineer J. F. W. Emde of the Holland-America Line cargo-passenger ship said the fire started when an air bubble forced fuel up an oil line and spattered it on a hot boiler.

Twenty-two firemen were overcome by smoke or received minor injuries. All crew members and the eight passengers aboard escaped safely.

Deputy Fire Chief Loren Foley was taken to hospital when he collapsed in his office after returning from the fire.

Last Wednesday, a multi-million-dollar fire — damage estimates ranged up to $5,000,000—destroyed the United Grain Growers' pier and other installations. The scene was only a few blocks away from today's fire. A week ago Sunday, a $500,000 fire destroyed a waterfront warehouse.

Capt. Cornelius Visser of the Dongedyk said he could not immediately estimate the damage to his $4,000,000 ship but it was expected to be in the thousands of dollars.

STARTED IN ENGINE ROOM

The fire started in the engine room and spread to No. 3 hold before finally being brought to heel by foamite.

Tons of water were poured into the engine room, causing the ship to take a 14-degree list to port. Firemen had to pump water into empty starboard oil tanks to right her.

Geysers of thick, black smoke shot skyward and searchlights brought into play failed to pierce the murk. From the pier, the firemen, wearing gas masks, looked like ghost-like figures as they struggled to bring hoses into play on the deck.

Twelve crew members were in the engine room when the fire started. Within seconds, they were forced out by the searing heat and peasoup smoke.

The freighter arrived here last night on her maiden voyage. She had started to unload cars, lumber and general cargo when the blaze struck.

Fire Chief A. R. Murray ordered all ventilators opened on the upper decks to prevent an explosion from trapped fumes.

QUICK RESPONSE

Seventeen pieces of fire equipment responded to three alarms and off-duty firemen were called out. Firefighters had to cut through steel bulkheads to get at the flames. Six tugs puttered around the ship, ready to haul her into the stream.

The Dongedyk was originally named the Delftdyk. She struck a mine off England on her maiden voyage three years ago and had to be completely rebuilt.

Capt. Visser was paying his respects to Mayor Fred Hume when word of the fire reached him. He cut off his three-minute speech at one minute. The mayor had been scheduled to lunch with the captain later aboard the ship.

B. C. Salmon Packers Praised . . .

VANCOUVER, April 28 (CP) — If all the cans of salmon packed in British Columbia during the last half-century were placed side by side, they would stretch around the world more than 20 times, delegates to the Fisheries Council of Canada convention were told today.

The average $60,000,000 annual production would make a solid line of half-pound cans from Vancouver to Ethiopia, said G. W. Henderson, American Can Company's district sales manager.

He praised B.C. salmon packers for their contributions to the economy of the province since the Titania carried the first cargo of B.C. salmon from Vancouver around Cape Horn to Britain in 1889.

A century ago it took an expert tinsmith 12 hours to make a few dozen cans. Today, high speed machines can turn out as many as 400 cans a minute, Mr. Henderson said.

FURNISHED HOME AWAITS BIG FAMILY

ABBOTSFORD, B.C., April 28 (CP)—A 10-room furnished house, with beds already made and the kitchen full of groceries, awaits the 21-strong Griffioen family when they arrive here later this week from the Netherlands.

The house, a former private nursing home near the United States border at nearby Huntington, has seven bedrooms, with 18 single beds and two double beds, two bathrooms and two large verandahs.

Johan Vos, the Griffioens' new landlord, has worked overtime to make all the arrangements. The Dutch family, Jan, 52, his wife, Adrina, 44, their 17 children, one adopted son and a son-in-law, will be able to walk into their new home as if they had lived there for years.

The kitchen shelves are stacked with food and to supply immediate milk needs two milking cows are already grazing on the 40-acre farm the family is renting from Mr. Vos. Later, the Griffioens plan to buy a dairy herd.

In the big yard around the house, 40 fruit trees are blooming with a promise of fresh fruit for the family as the season advances.

Mr. Vos met the Griffioens in the Netherlands several months ago and volunteered to take on the responsibility of the pre-arrival preparations.

Inaugural Train Brings Friendship Tourers, Sample Alberta Goodwill

A rollicking band of Southern Albertans stormed into town on No. 67's first run Monday to receive an enthusiastic welcome and in turn to give an uproarious demonstration of the widely known Alberta brand of goodwill.

On a tour of the Kootenays, organized by Lethbridge Chamber of Commerce, a total of 105 men formed the group from the Southern part of Alberta, who rode the first train to operate on the new Nelson-Medicine Hat Canadian Pacific Railway service.

They were met at the train as it pulled in at 1:50 p.m., by a host of Nelson Chamber of Commerce members who directed the visitors to a 30-car cavalcade which toured the city, then took them to Balfour for a trip on the Kootenay Lake ferry Anscomb and a quick look-see at the two-mile Cominco cable crossing.

MUGS PRESENTED

Back in Nelson, the Albertans were guests of the Nelson chamber at St. Paul's Church hall at a banquet, and it was during the dinner that they gave a convincing demonstration of the famous Alberta goodwill. Every Nelsonite present received a mug made in a Medicine Hat pottery, and an ash tray. Each was marked, "Southern Alberta Goodwill Tour, 1952" and the industries of that section of the province were represented by scenes painted on the mugs.

Welcomed by Mayor Joseph Kary and Boyd C. Affleck, first vice-president of the Nelson Chamber, the guests in turn provided the entertainment—a speech by David H. Elton, Q.C., for 10 years a mayor of Lethbridge, and a song of greeting specially written for the occasion by the visitors.

The visit, Mr. Elton stated, was not a junket tour, or a commercial campaign. It was "a traffic in fellowship," an "intermingling of friendly folk."

Mr. Elton had just returned from a journey of more than 6000 miles, he said, and felt he had learned at least two important things — that nothing in the world was more absorbing than people, and that nothing was more fruitful of happiness than friendship.

The great challenge of this century, he said, was the exercise of the individual's duty, not in rivalry, but in the help of others. The dominant sin of this age was, "the alibi," the "passing of the buck."

On every side one heard people asking why the government didn't "do this" or "do that." The important question, he said, was "what are you doing about it?"

"They are your servants, not your masters," he declared. He decried the trend to bureaucratic rule by government.

It had often been said that service was the "rent we owe for the space we occupy in life," but there were many who were "not paying the rent." Badly needed was the revival of the individual.

The speaker was thanked by E. A. Mann.

In acting as chairman, Mr. Affleck was substituting for Harry D. Harrison, Nelson president, who it attending a Rotary conference at Yakima, Wash.

PRODUCTION TOLD

In his welcome to the visitors, Mayor Kary told of the tremendous growth the district was experiencing and presented figures on its production.

At each stop, the goodwill travellers present songs to fit the particular community they are visiting. Their singing was first heard at the station after they disembarked and had paraded down the platform behind Piper R. M. Paterson of Lethbridge. The song, later heard at the banquet, described Nelson as "the home of Summer curling. The most of us are sorry that we're here a little early." It was sung to the tune, "How Do You Do," and had words for the visits to Cranbrook, Kimberley, Trail and Fernie.

Headed by R. J. Kitson, Lethbridge president, the group will visit Trail Tuesday, touring the Cominco plants and attending a lunch. Tuesday night they will head back to East Kootenay to be guests of boards and chambers in Cranbrook, Kimberley and Fernie. Besides Lethbridge and Medicine Hat, the visitors are from Cardston, Pincher Creek, Claresholm, Fort Macleod and Magrath.

Coronation June 2, '53

LONDON, April 28 (Reuters) — The Queen's coronation will take place June 2, 1953, it was announced today.

A brief announcement from Buckingham Palace said:

"The Queen has been pleased to appoint Tuesday 2nd June, 1953, to be the day of Her Majesty's coronation."

Coronation day thus will fall in Britain's greatest social week of 1953. The following Friday, June 5, the Queen's official birthday will be celebrated.

Elizabeth II became queen Feb. 6, on the death of her father, King George VI.

She already has taken part in one coronation in Westminster Abbey. Her father, who became king Dec. 11, 1936 after the abdication of Edward VIII, was crowned there May 12, 1937.

CANADA'S PLANS

LONDON, April 28 (Reuters) — Canadian members of the Planning Commission for the coronation announced today are:

Prime Minister St. Laurent; the High Commissioner for Canada to the United Kingdom; and Frederich Hudd, official secretary, Canada House, London.

GREGG BELIEVES WAGES AT PEAK

VANCOUVER, April 28 (CP) — Labor Minister Gregg said today he believes that for the immediate future wages have reached their peak.

In an interview, the minister said he feels that wages, like the cost of living, "are levelling out this year."

Indications were that the Canadian economy would "pretty well" absorb Canada's unemployed this Summer. "The drop in unemployment is coming rapidly now. There will, however, be patches where there will be shortages of skilled labor and patchers where there will be unemployment."

Water Levels

Nelson — Saturday 3.10, Monday 4.30.

Juliana Waves Goodbye Canada

OTTAWA, April 28 (CP) — Queen Juliana of the Netherlands and Prince Bernhard her husband, wound up their four-week North American visit Sunday. They left by plane from nearby Uplands Airport.

Before the Canadian visit, the Queen and the Prince spent three weeks touring the United States.

The Governor-General, Rt. Hon. Vincent Massey, and two of Canada's top soldiers, Gen. H. D. G. Crerar and Lt.-Gen. Charles Foulkes, chairman of the joint chiefs of staff, welcomed the Prince with Queen Juliana. Later they said goodbye with External Affairs Minister Pearson, who almost missed the ceremony.

"I am very sorry to leave Canadian soil," Queen Juliana said before boarding the four-engined plane which took the Royal party to Amsterdam.

"I had wonderful days here, full of real Canadian hospitality."

'PEG OPENS FUND FOR FLOOD RELIEF

WINNIPEG, April 28 (CP) — A flood fund for relief of flood-sufferers at Medicine Hat, Alta., will be set up in Winnipeg, Mayor Garnet Coulter announced today

Mayor Coulter said the fund was being set up at request of the mayor of Medicine Hat. The Alberta centre and surrounding district subscribed $30,000 to the Manitoba Flood Relief Fund in 1950.

Legionaires Demand Liquor Law Change

VANCOUVER, April 28 — Canadian Legionaires here today renewed their demand for changes in the provincial liquor laws to allow Indian members of Veterans' clubs to drink liquor by the glass.

The Legion's provincial council passed a resolution urging the government to amend the law which at present permits natives to patronize beer parlors but not private clubs.

Bullet Through Wall Hits Man in Back

WINNIPEG, April 28 (CP)—Leo Barker, 27, a Winnipeg man who was shot in the back as he sat in the kitchen of a downtown residence early Sunday was expected to undergo an operation today while police continued an investigation of the shooting.

EGGS PRODUCTION DOWN

OTTAWA, April 28 (CP)— Canada's egg production during 1951 declined one per cent from the proceeding year while output of poultry meat increased 18.5 per cent, the Bureau of Statistics reported today.

WHOLESALE PRICES SLIDE

OTTAWA, April 28 (CP)— Wholesale prices continued to slide in March for the eighth consecutive month, the Bureau of Statistics reported today.

F-M DISEASE HAS NEW OUTBREAK

Affected Animals Outside Quarantine Area

REGINA, April 28 (CP)—Federal Health of Animals officials today reported another outbreak of foot-and-mouth disease in Southern Saskatchewan — on a farm about 75 miles Southeast of Regina.

The new outbreak is on a farm five miles Northeast of Weyburn and is 28 miles outside the quarantine area.

Federal government veterinarians said the quarantine area will be widened immediately to take in the district where the new outbreak was found.

The farm was the 26th place infected since the first case was reported Feb. 25.

The infected herd includes 41 animals, a mixed herd of dairy and beef cattle. Dr. Kenneth Wells, chief veterinarian from Ottawa, said that so far they have no leads as to how the infection could have spread to the district, at least 50 miles from the previous outbreak.

GEN. GROW FACES COURT-MARTIAL

WASHINGTON, April 28 (AP)—The Army today brought court-martial charges against Maj.-Gen. Robert W. Grow, former United States military attache in Moscow whose diary was copied by Communist agents in Germany last year.

The army announcement by secretary Frank Pace said Grow has been charged with "improperly recording classified military information in private records and failing properly to safeguard classified military information."

Truman's Foreign Aid Program Cut

WASHINGTON, April, 28 (AP)—The Senate Foreign Relations Committee today voted to cut President Truman's $7,900,000,000 foreign aid program by $1,000,000,000.

Chairman Tom Connally (Dem. Tex.) said the reduction, amounting to about 12.66 per cent, would be applied to all of the items in the bill.

Connally said he considers it a "good bill" after the cut and that he believes it will pass the Senate after three or four days debate, possibly starting next Monday.

The vote for the $1,000,000,000 cut was 9 to 3.

Lad Accused of Rape

VANCOUVER, April 28 (CP) — Glen Herron, 20, of Calgary, who bears on his arm a tattoo of a woman inscribed "Death Before Dishonor" today in police court was accused of rape.

An attractive 16-year-old baby sitter pointed at Herron and said "it was him" who raped her March 22 while she was looking after two small children.

NO AGREEMENT ON SEARS, SIMPSON DEAL

NEW YORK, April 28 (CP) — Gen. Robert Wood, chairman of the board of Sears, Roebuck and Company, today said no agreement has yet been reached on possible joint operations in Canada by Sears and Simpson's, Ltd., Canadian retail chain, and "there may be no agreement."

Music Teachers, Students Threaten Strike at Toronto

TORONTO, April 28 (CP) — A strike is threatened by teachers and some of the 8000 pupils of the Royal Conservatory of Music unless Dr. Ettore Mazzoleni is reinstated as principal.

Conservatory directors will meet Wednesday night to consider the resignations, arising from a shakeup proposal, of Dr. Mazzoleni and his brother-in-law, Sir Ernest MacMillan who has been dean. Three teachers also have quit.

The resignations stem from a proposed reorganization plan which, it is reported, would put Dr. Mazzoleni in a lesser position to that of the present assistant principal, Dr. Arnold Walter.

Also said to be a factor is a difference of opinion over Canadian and European talent.

Sir Ernest and Dr. Mazzoleni are considered supporters of a belief that Canada can promote and support her own musical talent. Dr. Walter and Dr. Nicholas Goldschmidt, Conservatory associates who came to Canada from Czechoslovakia, and Dr. Edward Johnson, a director who was trained in Italy, are said to favor introduction of more European talent in Canadian entertainment and to give opera training a more important role in Conservatory training.

Sir Ernest, with the Conservatory for half of its 51 years, was the first commonwealth citizen outside England to be knighted for his service to music.

As principal of the Conservatory, he put the Swiss-born Oxford-educated Dr. Mazzoleni on the Conservatory staff as a teacher of musical history and orchestration. In 1942 Dr. Mazzoleni suceeded him as principal and Sir Ernest became dean.

Sir Ernest said in a statement that reorganization of the music section of the University of Toronto has been under consideration for some time.

Over 200 to Survey Province Timber

VICTORIA, April 28 (CP)— The Provincial Forest Surveys Department has hired more than 200 men to work between May 1 and August 31 on a large survey which will determine the amount of timber in the province.

Majority of the men will be university and high school students.

The survey will take five years to complete, and about 25,000,000 acres will be cruised this Summer.

The Prince George, Kamloops, Nelson and Lower Coast area will be surveyed first.

Anscomb Credits P-C's With Economic Growth

VANCOUVER, April 28 (CP) — Herbert Anscomb, Finance Minister in British Columbia's ill-fated coalition government, tonight gave the Progressive Conservatives credit for the province's economic expansion.

"Conservative members of the coalition held the most important portfolios from the economic side of government," he said in a speech over a Provincial CBC network.

The leader of B.C. Progressive Conservatives spoke on the eve of a two-day meeting of his party to draw up their June 12 election program. The Progressive Conservatives are the last of four major parties to declare their platform.

CANADIAN DOLLAR UP

NEW YORK, April 28 (CP) — The Canadian dollar was at a premium of 2 1/16 per cent in terms of United States funds in closing foreign exchange dealings today. The pound sterling was unchanged at $2.81.

Flood Damages High in Utah

SALT LAKE CITY, April 28 (AP)—Utah flood damage continued to mount today as newly-melted snow, from record packs in the mountains sent fresh torrents down over-taxed mountain stream beds.

Officials feared that the damage to farmlands and property will be the greatest in the state's history. Utah, Carbon, Juab, Weber, Cache, Morgan and Salt Lake counties are bearing the brunt of the floods.

In Salt Lake City, an emergency canal was built of sandbags along 13th South Street. But the dike gave way early this morning loosing a new flood of water into an area already inundated.

Vernon Man Killed In Grim Accident

KELOWNA, B.C. April 28 — His arm torn off at the shoulder in a grim industrial accident near here today, Sidney Kaufman in his mid-twenties of Vernon died almost instantly. He was believed attempting to put a conveyor belt on a moving pulley at the time of the mishap.

NEW MACE FOR H.M.C.S. ONTARIO

VICTORIA, B.C., April 28 (CP) — A new mace, with double significance, will be carried proudly at the head of H.M.C.S. Ontario's band after Wednesday.

In a colorful jettyside ceremony, Capt. E. P. Tisdall will accept from the people of Ontario a mace to commemorate the embarkation Nov. 9, 1951, of Queen Elizabeth and the Duke of Edinburgh.

The mace will not only serve as a reminder of the day when Canada's Queen sailed in the ship, but as a link with the province from which the cruiser took her name.

Right-of-Way for Pipeline Surveyed

EDMONTON, April 28 (CP)— Two survey parties left Edmonton today to begin right-of-way surveys for the $82,000,000 Trans-Mountain Co. Oil pipeline from Edmonton through the Yellowhead Pas to Burnaby, B.C., near Vancouver.

The survey parties will be followed in a short time by crews engaged in trenching and ditching operations to prepare for the laying of 24-inch pipe.

Teachers Say Pupils Know More About 3 Rs Than Fathers Did

VANCOUVER (CP) — Critics of British Columbia's education system say it doesn't pay enough attention to such fundamentals as spelling and arithmetic.

But a recent survey conducted among members of the B.C. Teachers' Federation showed almost unanimous disagreement.

General opinion was that students today know as much or more than their fathers did about spelling, grammar and arithmetic, and know a great deal more about the world they live in than any other generation in history.

The teachers defended the modern method of teaching spelling and reading. In fact, they said, reading ability among Vancouver pupils has increased steadily since 1929 when classes first wrote the tests still in use today.

The modern system used here combines phonetics and word association. The old system required the student to learn a jumble of 26 letters and to fit them individually into words.

"The idea," one teacher said, "is that it's easiest to learn anything by starting with what the pupil already knows, then work gradually into the unknown."

LABELS OBJECTS

A grade one teacher under this system covers the classroom wall with scores of labels indicating such things as "door," "window," and blackboard," each pupil quickly remembers the meaning of each label because he or she already knows the name of the object.

Following a month of recognizing labelled objects, the children are taught the phonetic system, where they learn the alphabet according to the sounds of the letters.

In the old days they learned by the letter's actual name.

As a result of this system, teachers said, the modern grade one pupil reads an average of 10 books during the term, against a single primer under the old system.

"A lot of people who are blowing off steam about the alleged lack of training in the fundamentals were educated so long ago they are beginning to romanticize about their education," said C. G. Archibald, a high school teacher.

Another teacher, Clare Mercer of Kimberley, B.C., recently returned from exchange teaching in Scotland, summed up teachers' remarks with the comment that B.C. children "compare more than favorably with any I came across."

DRAMA FESTIVAL OPENS

SAINT JOHN, N.B., April 28 (CP) —The Dominion Drama Festival, climaxing regional festivals across the country, opened tonight with the Saint John Theatre Guild, Ltd., presenting Noel Coward's "Hay Fever."

Calgary Festival Uses 2 Test Pieces

CALGARY, April 28 (CP) — The Calgary Branch of the Alberta Musical Festival Association was commended today for its practice of using two test pieces for competitors.

The praise came from Dr. Ernesto Vinci of the Royal Conservatory of Music in Toronto, who adjudicated the vocal classes at Knox United Church.

P.M. MAKES ANGRY REPLY

OTTAWA, April 28 (CP)—Prime Minister St. Laurent, in an angry mood, today told the Commons that while the Government has no desire to prevent debate or divisions it may find it necessary to decide when debates will take place.

He spoke after George Drew, Progressive Conservative leader, criticized the Government's handling of business of the Commons and the absence of Cabinet ministers during debates.

10-YEAR-OLD DROWNS

PENTICTON, B. C., April 28 (CP)—Ten-year-old Donney Oxley of Hedley was drowned yesterday in the swollen Similkameen River when his flat-bottomed boat overturned.

Boiler Explosion Burns Two Men

VANCOUVER, April 28 (CP) — An elderly man became a flaming torch here Sunday and a second suffered minor burns when a backflash from the steamboiler exploded in the furnace room of the tugboat Johnstone Straits.

David R. Mathieson, 68, engineer, suffered burns on his face, neck, and hands, when his hair and overalls caught fire in the flash blaze.

And in This Corner . . .

GARSON, Lancashire, England, April 28 (AP)—For a long time the Duke of Edinburgh has been wondering about something, and today he had a chance to ask an expert.

"Why is it," he asked at the scientific research station he was visiting here, "that there is such an awful noise in the pipes when the bath water runs away?"

Alan Wise, research officer, had the answer.

"It is the vortex drawing air into the flow of water," he explained. It happens, he added, when water flows out of a flat-bottomed receptacle, but there is no gurgle from a steep-sided basin.

The Duke seemed much relieved.

LONDON, April 28 (Reuters)—Prime Minister Winston Churchill saw himself as Moscow movie-makers picture him when he watched a private screening of Russia's color movie, "The Fall of Berlin," Sunday night.

The 105-minute showing was given in his country home, Chartwell, Kent.

Churchill thought "The Fall of Berlin" a good film in many ways, but Communist propaganda.

His comments on the likeness of himself—portrayed by V. Stanitsine, the Soviet star—are not recorded.

TONIGHT - WEDNESDAY — Shows 7:00 - 9:00

JANE WYMAN in The BLUE VEIL
with CHARLES LAUGHTON · JOAN BLONDELL
RICHARD CARLSON · AGNES MOOREHEAD
CIVIC
News
Cartoon

Shavers Bench Wants Road Improved; Flood Clean-Up Slowed by Boulders

TRAIL, B.C. — A delegation of members of the Shavers Bench Improvement Society Ken Hople, atended City Council meeting Monday evening to request improvement and widening of the Shaver's Bench road continuing on Fifth Avenue from East Trail to Shaver's Bench. It was impossible to wheel a baby buggy up the road, delegates contended.

The delegation asked that speed limit signs be installed around the Bench with a checker board at East Street and 8th. A protest against a sidewalk being built on 7th Ave. was brought forward but it was pointed out that the protest period had terminated. Proper drainage and oiling of streets was asked.

Following an investigation by Boards of Works committee the Society will be notified on plans to deal with these matters.

TO DISCUSS FLOOD AID

A letter was received from Hon. A. D. Turnbull acknowledging application for financial assistance for damage caused in the disastrous East Trail flood. Mr. Turnbull will take this up with the Minister of Finance.

Alderman J. B. Reed reported that the flood clean-up was not progressing as fast as previously. This was due to large rocks, some over 100 pounds mixed in with the silt.

The Gyro Club will be given an opportunity to conduct their annual soap box derby this year, but they must fully comply with regulations. Fire Chief L. W. Ronald was not anxious to give his approval as last year the streets had not been properly cleared and a serious accident took place. Discusison between the chief and aldermen resulted in another chance for the Club.

Permission was granted the Fraternal Order of Eagles to hold a religious service at Butler Park Sunday May 11., Alderman F. A. Sindell was apointed to represent the city at this service.

MAY 7 OPENING

Board of School Trustees extended an invitation to council to attend the official opening of the J. L. Crowe High School May 7. Alderman F. A Sindell said that lots in the Glenmerry subdivision will be ready for sale in about two weeks.

SEE THE UTILITY BUNGALOW MODEL
Combustioneer
AUTOMATIC COAL STOKER

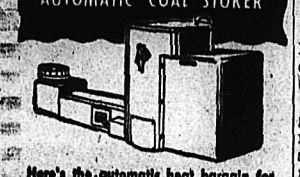

Here's the automatic heat bargain for the small home. Big enough to supply plenty of heat, yet engineered for small homes and small furnaces. Special low price. Quickly installed in your coal furnace. Come in or 'phone for details.

TOWLER
Fuel & Transfer
Phone 889 Nelson
526 Stanley Street

Mrs. F. Boyd To Leave Bank

Staff member of longest service, Mrs. Florence Boyd retires Wednesday after 28 years in Nelson branch of the Canadian Bank of Commerce.

Mrs. Boyd, who has been manager's secretary, plans to continue to reside in Nelson. Born in England, she came to Nelson with her family from Winnipeg in 1894.

A staff dinner was held Monday night in her honor at Gerigh's Lodge and Mrs. Boyd's sister, Miss Winnie Kinahan, was among guests.

Eagles Enjoy Social

S. Maco and W. Cartwright were the committee in charge of the Eagles' social evening Monday night, when about 50 were in attendance. Mr. Browell was master of ceremonies and D. Graham ran the projector when four films were shown, "Songs to Remember", "Royal Tour", "Monkey Into Man" and "Our Heritage We Guard."

A bean supper was served after the showing of the films.

W. G. THOMSON
PROVINCIAL ASSAYERS
1944 WEST 4th AVE., VANCOUVER, B.C.
J. D. Moore, Manager

1792 NORTH AMERICA 1952

BUILDERS AND CONTRACTORS NEED COMPLETE INSURANCE PROTECTION

NORTH AMERICA COMPANIES provide broad and complete forms of Insurance and Guarantee against losses from all physical and financial risks.

Equipment may be insured while in use, while in transit or while in storage between contracts.

Buildings under construction may be insured from the moment the work commences until its completion.

Contract Bonds will be issued at Standard rates for Standard risks, *and at minimum rates,* to Contractors of financial strength and satisfactory past experience. Ask your Insurance agent or broker to get you a proposal from "North America" Companies.

INSURANCE COMPANY OF
NORTH AMERICA
COMPANIES
CANADIAN HEAD OFFICE— TORONTO

FIRE • MARINE • CASUALTY
Service Offices throughout Canada

INSURANCE COMPANY OF NORTH AMERICA
INDEMNITY INSURANCE COMPANY OF NORTH AMERICA
PHILADELPHIA FIRE AND MARINE INSURANCE COMPANY

$10,000 Project . . .

R.C.A.F. Filter Centre To Be Set Up Soon

"Within a matter of days," B.C. a Ground Observer Corps officials should get the go-ahead sign from Ottawa to begin construction of a filter centre in Nelson, Squadron Leader Cecil Hoseason, provincial commander said Monday.

The centre will probably be located in a 90 by 25 foot basement below Godfrey's Clothing at 378 Baker Street.

"Of all the sites we viewed in Nelson, this seems to be the most feasible," the commander said in a long distance conversation from Vancouver headquarters.

With centres in the Yukon and across the international border, the Kootenay area is termed a "blank space" at the present time, with no voluntary observation made on passing aircraft.

The filter centre will be manned by eight or ten airforce personnel and requires 300 volunteers.

The spotters who see or hear the aircraft will only be required to pick up their phone, say "Aircraft Flash" and tell their district's filter centre.

These observers will be clustered 25 to an observation post (housetop, barn, ranger lookout, stilt platform) which will be scattered through British Columbia's plains and mountains. They will stand watch in pairs, two hours at a time.

Government workers, forest rangers, B.C. Telephone, Government Telephone and Telegraph and half a dozen other agencies will comprise the massive organization.

Establishment of the Nelson centre will cost approximately $10,000.

Industrial Development Dependent On Scientists, Engineers—Macnab

"Civilization is in the hands of the scientists and the engineers," Dr. I. P. Macnab told the Kootenay Branch of the Engineering Inistitute of Canada at a banquet held in the Tadanac Hall Monday night.

The banquet, attended by 150 engineers and their wives, was in honor of Dr. Macnab, president of the Engineering Institute of Canada and Manager of the Halifax Public Service Commission. Entertainment was provided by H. W. Maysent of the original American Expeditionary Forces concert party, the "Sad Sacks."

After the introduction of the guests by S. L. Baird, M.E.I.C., Kootenay branch chairman, R. D. Perry general manager of the C.M.&S. Co., officially welcomed Dr. and Mrs. Macnab and J. L. Balleny introduced Dr. Macnab as speaker of the evening.

The subject of Dr. Macnab's address was "Engineering Development in Canada from Newfoundland to British Columbia." During the course of his talk he mentioned that Newfoundland-Canada trade had increased 150 percent since Newfoundland joined the dominion, and he spoke of the part science has played in the maritime fishing industry. The modernization of Quebec, the potential industrial greatness of Ontario and the recent vast expansion in Alberta and British Columbia were dealt with in turn as he reviewed development in the last 50 years of power, telephone, internal combustion engines, highways, aeroplanes and railways.

In conclusion, Dr. Macnab said that now there is the necessity for the scientist and the engineer to work together as a team in order that the development of the country may go forward.

Dr. Macnab is a graduate in engineering of Mount Allison University and Nova Scotia Technical School, receiving his degree of Bachelor of Science in mechanical engineering in 1913. After many years of service in executive positions he was appointed to his present position.

Dr. Macnab, who has always taken active interest in community affairs and in the Engineering Institute, was awarded the George Warren Fuller Memorial Award for distinguished service in the field of water supply by the American Water Work Association.

B. C. President To Adjudicate Drama Festival

Ross Lort of Vancouver has been named adjudicator for the Kootenay Zone Drama Festival to be held in Trail next month, Chairman Frederick H. Wheeler announced at a recent festival committee meeting. He was appointed by B. C. Drama Association's Victoria office.

President of the British Columbia Drama Association, Mr. Lort has a wide background in drama. He will be welcomed to Trail with a dinner party given jointly by the Kootenay Zone, Trail Little Theatre and Kiwanians of Trail who are sponsors of the festival.

Plans for the festival are well under way, the meeting was told.

Gordon McCallum, chairman for the Kiwanians, reported his committee ready to begin preparations and Mrs. Arnold C. Colder, chairman for Trail Little Theatre reported details had been apportioned to committees and she felt assured the festival would run smoothly.

Trophy for the best performance and best actress and actor have been restored to the committee, Mr. Wheeler reported and will be presented for the first time since 1940.

The Weather

Nelson:			
Friday	43	67	—
Saturday	40	65	—
Sunday	43	56	.29
Monday	43	52	.26
St. John's	30	52	—
Ottawa	49	70	—
Toronto	44	71	—
North Bay	37	74	—
Port Arthur	33	64	—
Kenora	52	85	—
Regina	50	91	—
Medicine Hat	42	76	—
Lethbridge	41	65	—
Calgary	41	50	.16
Kamloops	39	59	—
Penticton	40	56	.09
Vancouver	42	52	—
Victoria	38	51	.02
Kimberley	42	55	.04
Crescent Valley	40	55	.56
Kaslo	41	54	.42
Prince Rupert	33	48	.34
Prince George	39	55	.32
Whitehorse	27	39	.19
Seattle	39	49	.03
Chicago	60	77	—
San Francisco	48	58	—

ANGRY WORDS IN HOUSE

OTTAWA, April 28 (CP) — Angry words were exchanged in the Commons today between Prime Minister St. Laurent and George Drew, Progressive Conservative leader.

During a debate on procedure Mr. St. Laurent said that with six Federal by-elections in the offing, Mr Drew was trying to lecture the government in a style reminiscent of his "outbursts before the election in 1949."

Mr. Drew charged the government was trying to curtail the rights of private members. He said the question of "dictatorship" was raised whenever any one questioned the course followed by the government.

Socred Delegates Return From Coast

Twenty-five Nelson and Creston people have returned from attending the provincial Social Credit convention in New Westminster.

A total of 1084 people, 743 of whom were voting delegates and 341 visiting delegates, made the convention one of the largest the party has ever held in B. C. Prince George alone sent 25 delegates.

New C. D. Project Proposed in House

OTTAWA, April 28 (CP) — The old bugbear of financial relations between the Federal and Provincial Governments emerged again today as cabinet ministers representing 11 Governments launched a new civil defence conference.

Health Minister Martin took into the conference a proposal under which the Federal Government would split $1,400,000 this fiscal year among the provinces for special C.D. projects—as long as the provinces match the amount.

It is designed to bring more flexibility and allow Ottawa to back one project in one province and another in the next without adhering to similar lines for them all.

DIEFENBAKER THREATENS AGRICULTURE MINISTER

OTTAWA, April 28 (CP) — John Diefenbaker, Progressive Conservative member for Lake Centre constituency in Saskatchewan, today threatened to bring Agriculture Minister Gardiner before the bar of the Commons if he doesn't produce certain documents.

Mr. Diefenbaker, charging Mr. Gardiner with action bordering on "contempt of Parliament," suggested speaker Ross Macdonald order Gardiner to produce the papers. The House voted last month that the papers, concerning outbreak of foot-and-mouth disease in Saskatchewan, should be produced.

Shield Winner

KATHLEEN MOORE

. . . The little miss from Rossland who was awarded the Nelson Rotary Club Challenge Shield when she won the Junior Championship in the Kootenay Musical Festival.

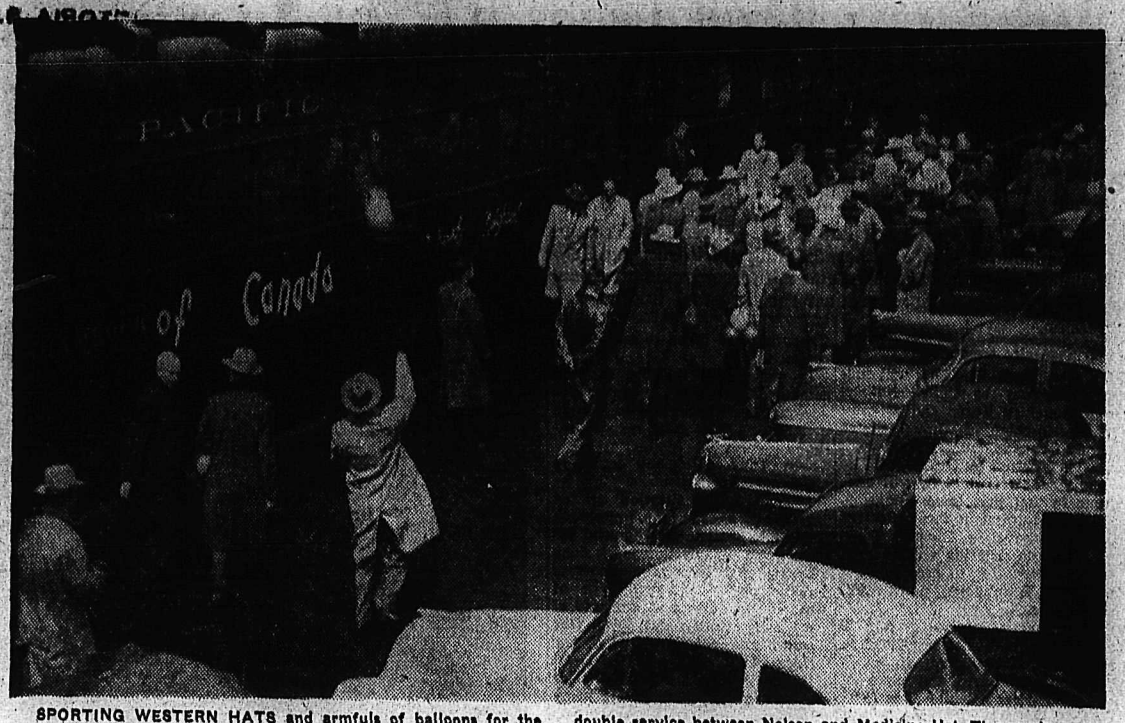

SPORTING WESTERN HATS and armfuls of balloons for the youngsters, more than 100 business men from Southern Alberta marched on Nelson Monday in a tour of the Kootenays sponsored by Lethbridge Chamber of Commerce. Members of Nelson Chamber of Commerce and a squad of cars met the Albertans as they stepped off their special eight-car section of inaugural train in C.P.R.'s new double service between Nelson and Medicine Hat. The coaches were splashed with slogans "Irrigation Capital of Canada" and "British Columbia Here We Come". R. M. Paterson of Lethbridge piped the visitors along the platform and they sang a song written specially for the occasion.—Vogue photo.

Floods Cited as Illustrating Need For Preparedness

"Civil defence is by no means a new idea in Canada but it is the first time that Canada has made a real effort to organize a force to receive training and instruction so that in time of emergency all will act with trained knowledge and efficiency and provide maximum service from coast to coast in minimum time and energy," Major Peter Mathisen, Civil Defence Coordinator for Kootenay Reception Area said in a radio address Friday over CKLN.

Speaking on meaning of 'Reception Area" and importance of defence, Major Mathisen pointed out the absolute necessity of civil defence and explained how everyone could prepare to take a place in rendering help and assistance in time of need.

In the past, emergency has been met with a sudden mobilization of manpower and resources available without proper coordination of effort which has in some cases resulted in chaos. The present idea is to organize before disaster occurs so to be in a position to meet any conditions that may arise.

Mr. Mathisen explained the forms of training in civil defence and to explain some of the district's functions as a Reception Mobile Support Area. As a reception area, Mr. Mathisen said, Nelosn district would in emergency be forced to handle large numbers of casualties and refugees and provide medical care, food, clothing and housing for families evacuated from the stricken area. Training classes in first aid were of vital importance in preparation and were being arranged. Mr. Mathisen also outlined the importance of organizing communications, transportation, welfare and medical care in a reception area in time of trouble.

"Some believe we do not need civil defence here," Mr. Mathisen said, "however, it is necessary to go back only a few days to the flood in Trail and at Swift Current and the States to see its vital importance."

Truman Cautions Japan Against Reds

WASHINGTON, April 28 (AP) — Japan regained her independence today with the formal end of the war in the Pacific and was immediately thrust by Russia into a major role in the struggle between the Communists and the West.

The Japanese peace treaty went into effect at 9:30 a.m., EDT. At the ceremony, President Truman in a statement cautioned Japan against efforts by Communism to "extend its system of tyranny and exploitation by direct and indirect aggression."

Fire Probe Continues

R.C.M.P. are still investigating a fire which last Wednesday destroyed two barns at Thrums.

The early morning fire demolished both buildings, located directly across from each other on the Southern trans-provincial highway.

Police say both fires were incendiary.

ROTARIAN INTRODUCED

C. W. Reeve Harper, Nelson city clerk, was introduced as a new member of Nelson's Rotary Club at a luncheon in the Hume Monday. Mayor Joseph Kary made the introduction.

DOESN'T FAVOR

LONDON, April 28 (Reuters) — Britain is not in favor of going to the United Nations with the problem of Chinese Nationalist troops holed up in Burma and harrassing the Chinese Communists across the frontier, the House of Commons was tol dtoday. Foreign under-secretary Anthony Nutting said the government agrees with Burma that to bring the matter before the Security Council would only increase the tension.

CLASSIFIED ADS GET RESULTS
Classified Ads Get Speedy Results

Spring Brightening For Library

Nelson public library at the Civic Centre will be closed all week as the library and the hall between the theatre and library receives a face lifting.

Jack Morgan, secretary-manager for Civic Centre Commission, said Monday that the walls and ceilings of the library and hall are being redecorated in ivory and woodwork is receiving new coats of varnish. Last redecorating was done about five years ago.

Cominco Prime Target for C.C.F.—Winch

VICTORIA, B. C., April 28 (CP)— The giant Consolidated Mining and Smelting Company and all British Columbia "monopolies" will pay the biggest share of the province's health, education and road costs after June 12, C.C.F. Leader Harold Winch said here.

"We're going after that company," he told more than 150 people in Saanich's C.C.F. hall after he had read the C. M. & S. report of its more than $50,000,000 net profit last year.

B. C.'s mining industry returned the people of B. C. only $575,000 last year, and the lumber industry, some $984,000, he said.

The C.C.F.'s chief spokesman in the province was at his fiery best in his first speech of the current political campaign.

Speaking in support of Frank Snowsell, the party's Saanich candidate, Mr. Winch said nationalization of the province's resources, including transportation and power, rank high on the C.C.F.'s seven-point election platform program.

C.N.R. Not to Buy Steam Locomotives

OTTAWA, April 28 (CP)—The Canadian National Railways will never buy another steam locomotive, President Donald Gordon today told the Commons' special railway committee.

Giving his annual accounting to Parliament, the head of the government-owned system said the C.N.R. now has a $95,000,000, five-year program under way for conversion to diesels and expects to be completely changed to that motive power in 15 or 20 years.

Some committee members expressed doubts about various aspects of the change-over.

Mother of Trail Man Dies at Coast

Rosanna Bailey, mother of W. Fred Bailey of Trail died at her home in Vancouver on April 23 at the age of 84.

She is survived by two daughters Miss Dora Bailey, Mrs. W. J. McRoberts; three other sons, A. Bailey in California, Harold J. and George H. of Vancouver; seven grandchildren and five great grandchildren.

Funeral services were held Monday from the T. Edwards Co., Memorial Chapel with Rev. G. S. Packham, D.D., officiating. Interment was in Ocean View Memorial Park.

JAPAN WELCOMED

OTTAWA, April 28 (CP)—Prime Minister St. Laurent looked today to a newly-free Japan as an anti-Communist bastion in the Far East.

Canada cordially welcomed Japan back into the community of free countries as full diplomatic relations between the two countries were resumed for the first time since the attack on Pearl Harbor Dec. 7, 1941.

SEES POSSIBLE SPREAD

OTTAWA, April 28 (CP) — Agriculture Minister Gardiner tonight indicated a possibility of further spreading of foot-and-mouth disease in Southern Saskatchewan.

He said in the Commons that the source of the latest outbreak near Weyburn has not been uncovered "but it is believed there are some contacts as well."

Trustees Look to Future in Choosing High School Site, Rotary Club Is Told

The most feasible site for a new Nelson Senior High School is the upper portion of the Balding ranch, located at the end of Cottonwood Street in Fairview, Dr. W. K. Massey told Rotarians at a luncheon in the Hume Monday.

Dr. Massey, chairman of the property committee for Nelson School District No. 7 Board of Trustees, said this site was chosen from five possible locations; the cemetery road site, the present Junior High School property, the Vernon Street site and the Fairview gardens location.

The 200 yard bench on the Balding property is 135 yards wide. A grading survey showed a seven per cent incline on the bench.

The board felt that the population drift would be toward the Fairview-Mount St. Francis area and that the location acquired, must possess facilities suitable for expansion.

The present Senior High School would be converted to an elementary school.

Short Circuit Sets Forms on Fire

A fire, caused by a short circuit in an extension passing over the roof, caused some $50 damage to the B. C. Forest Service building now under construction on Lake Street.

Nelson's fire department extinguished the blaze shortly after builders finished their afternoon shift.

Damage was confined to forms readied for pouring of concrete.

R. FOXALL HEADS TB SEALS COMMITTEE

Robert Foxall will continue as chairman of the T.B. Seals committee, President R. Blake Allan announced at a Rotary Club luncheon here Monday.

The RITZ
1040 WEST GEORGIA ST.
A COMPLETE CHOICE OF WELL-APPOINTED AND FULLY SERVICED APARTMENTS AND HOTEL ROOMS at MODERATE RATES
John H. Crane Manager
VANCOUVER B·C·

When the drink calls for Gin... you call for GORDON'S

DISTILLED AND BOTTLED IN LONDON, ENG. FOR OVER 181 YEARS BY TANQUERAY, GORDON & CO. LTD.

This advertisement is not published or displayed by the Liquor Control Board or by the Government of British Columbia.

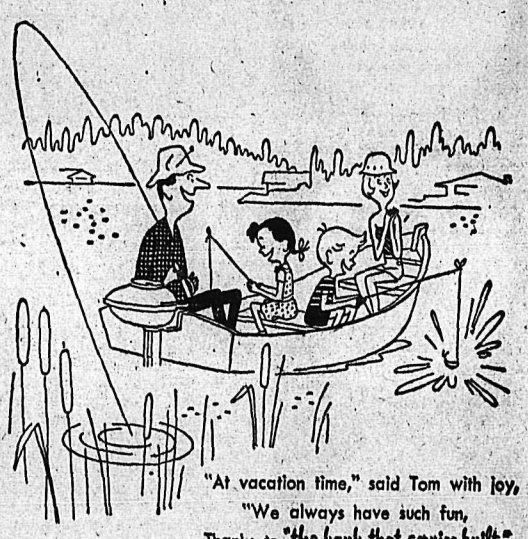

"At vacation time," said Tom with joy,
"We always have such fun,
Thanks to "the bank that service built"
And a Savings Plan begun."

Always be sure of fast, courteous service
Save at
IMPERIAL
"the bank that service built"
IMPERIAL BANK OF CANADA

See the New
SO-LO's
Green, Blue or Black
A smart 3 strap casual that is dressy and serviceable.
THE SHOE CENTRE
553 Baker St. Phone 895

Green Elected By Kaslo P.C.s

KASLO, B.C.—Local Progressive Conservatives, at a meeting in the I.O.O.F. Hall attended by Howard Parker, P.C. candidate for Kaslo-Slocan, elected new officers.

Mayor R. E. Green was chosen president, H. W. McLeod, vice-president; E. A. Wardle, secretary-treasurer; Mrs. S. A. Skillicorn, membership secretary, and J. Marshall, W. J. Hendren, A. L. MacPhee and Mrs. J. Harris, committee members. Herbert Anscomb is honorary president, and A. L. Grayling, honorary vice-president.

Members decided to hold meetings on the first and third Thursday of each month.

Mr. Parker gave a brief account of P.C. party accomplishments in the past, and explained the attitude of Mr. Anscomb toward B.C. Hospital Insurance Service.

BUS SERVICE CHANGE ASKED

NAKUSP, B.C.—Application for extension of the mid-day bus from New Denver in order to provide connection with the E & N bus line, was endorsed by Nakusp Chamber of Commerce at its meeting here.

No change is to be made in the early morning bus from Nakusp to Nelson, but the change in New Denver bus may be made if business warrants it.

Members decided to continue membership in Canadian Chamber of Commerce and Eastern B.C. organization, and to take out membership in the B.C. Chamber of Commerce. Application has been made for a speaker on incorporation from Victoria.

Dust nuisance on the highway through Brouse was discussed, and request is being made to have the highway blacktopped from the power station to Box Lake.

Paterson Office Open Hour Later

PATERSON, B.C.—Paterson customs office is remaining open an hour later with daylight saving.

In terms of fast time, the Paterson hours are from 8:00 a.m. to midnight, previous hours being 8 a.m. to 11 p.m. To people who stay on Pacific Standard Time, the hours will be 7 a.m. to 11 p.m.

BABY WEEK Features
LOWER PRICES ON
J. & J. Baby Products
Talc — 33c - 61c
Oil — 65c - $1.15
Lotion — 65c
Soap — 2/35c
S.M.A. — 98c
INFANTOL — $3.25
PABLUM 25c - 48c
BABY BOOKS $1.00 to $4.00
BABY SCALES
(1 Set - Beam Balance)
LIKE NEW
A Real Bargain at $20
"Your Fortress of Health"
NELSON PHARMACY
Phone 1203 Res. 394-L
433 Josephine Street

Trail Leads B.C. in Film Council Showings

ROSSLAND, B.C.—Trail leads all other film council centres in B.C. for the number of National Film Board showings presented from September 1, 1951, to the end of March.

Nelson is sixth on the list, the Spring conference of West Kootenay Film Councils was told here on the weekend.

More than 40 delegates from Grand Forks, Rossland, Trail, Kinnaird and Nelson attended the two-day meeting. Kinnaird, a newly-formed group, sent delegates for the conference for the first time. Creston, however, where there is also a comparatively new organization, was unable to send representatives.

Increasing membership and activity were reflected in reports from the various film councils.

History of motion pictures and how the National Film Board came into existence were outlined by the guest speaker, Norman Barton, supervisor of visual education services at University of British Columbia at a banquet.

He also described how, when government finances were too low to meet requests for films, communities took the initiative and raised enough money to buy their own projectors which in turn caused the film board to arrange the film exchange.

Mayor H. S. Elmes of Rossland welcomed the delegates to Rossland.

Nelson delegates were Mrs. Helen Peachy, Mrs. D. R. Grahame and Mr. and Mrs. W. Ore. Mr. Ore is representative for Nelson Film Board District.

Welcoming address by Miss Joan Bacon of Rossland. Walter Goodland; representative for film board in Okanagan, gave a report on film council work in his district.

A highlight was an audio-visual workshop where projectionist techniques were shown. Instructors illustrated to delegates running of three different types of projectors and a splicing machine.

A screen dance with guests dancing to the music of American bands pictured on a screen, was held.

Use of films and film strips in church services was illustrated when delegates visited United and Anglican Sunday schools. Films on "Journey Into Faith" and "Festival of Spring" were shown. A discussion entitled "Religious Workshop" also took place.

Next conference will be held in Grand Forks in September.

Gautier President of Creston Lions' Club

CRESTON, B.C. — Tom Gautier, one of three vice-presidents of the Creston Lions' Club has been elected president. He and his new officers will take office in June.

New vice-presidents are R. Hood, Art Sutcliffe and Dr. L. Waldhovd; secretary re-elected is A. Price; treasurer, H. Dodd, assistant, A. Roper; tail-twister, J. Baskerville; lion-tamer, D. White; directors, R. Cooper, J. Miller, J. Sloan and T. Ricketts; festival treasurer, G. Barber, and auditor, Fred Martello.

Installation of the new officers along with award presentations will take place at a ladies' night May 1.

Mark Creek Bed In Good Condition

KIMBERLEY, B.C. — Condition of Mark Creek bed is best in years, stated Alderman Loraas in outlining work done by his department in preparing the channel for the Spring run-off.

Following the disastrous 1948 flood many thousands of dollars have been spent in straightening the channel and building re-inforced concrete banks to handle the water in the area affected in 1948.

This year the channel has been bulldozed to below the city limits.

Kimberley Library Membership at 945

KIMBERLEY, B.C. — Adult membership in the Kimberley Public Library is now 247, and children's membership is 698 a total of 945. Last year's circulation was 10,507, with 2604 volumes plus a set of the Encyclopedia Britannica in stock.

Receipts were $2042 and expenditures $2283. There is $500 in the surplus account.

Mrs. A. Chisholm was re-elected chairman, and L. Sambell, secretary. New board members are A. Stirling and G. Tapp. Mrs. F. Walker and Mrs. J. Russell have each a year to run.

Kimberley Residents Seek Water Facilities

KIMBERLEY, B.C. — Residents of three streets in the Lower Blarchmont area of this city have petitioned the council for sewers and an adequate water supply.

Soil saturation has rendered many septic tanks useless and there is a growing health menace.

Residents of this area are on a private water system incapable of serving the rapidly growing district, and fire insurance rates are very high. They are asking that the city extend its system to serve them.

Nakusp Golf Club Names New Slate

NAKUSP, B. C.—A revival of interest was shown at Nakusp Golf Club's organization meeting.

Norman Bedard was elected president, and Mrs. Clifford Jupp secretary-treasurer. Otto Yanagisawas was appointed grounds committee chairman.

Part of recreation grounds will be used this year. Approval of use of the section was given at Nakusp Recreation Association's annual meeting.

The Quebec bank, since absorbed by the Royal Bank, was founded in 1818 by merchants and residents of Quebec City.

Okanagan Steamer Becomes Tourist Pleasure Pavilion

PENTICTON, B.C.—Ss. Sicamous, former lakeboat now beached as a tourist attraction, will probably be opened to the public by May 24.

This week the Gyro Club, which is spending $15,000 on alterations, received council's permission, subject to Parks Board approval, to operate a soft drinks concession near the Sicamous and also to hold dances and public functions on board.

Kimberley Park To Be Improved

KIMBERLEY, B.C. — Kimberley Rotary Club will spend $1000 this year on improvement and extension of Rotary Park, a former club project handed over to the city some years ago.

Club members are each asked to do a minimum of 10 hours volunteer labor on the project. The City Council has approved matching the Rotary $1000 dollar-for-dollar by supplying city equipment on a cost basis.

Socreds Delay Plans

FERNIE, B. C. — Social Credit Party supporters from Fort Steele, Jaffray, Waldo, Elko, Michel and Fernie met here to organize a central group for Fernie riding and to nominate a candidate, but decided it was too early to make the arrangements.

Another meeting will be held in Jaffray in a few days.

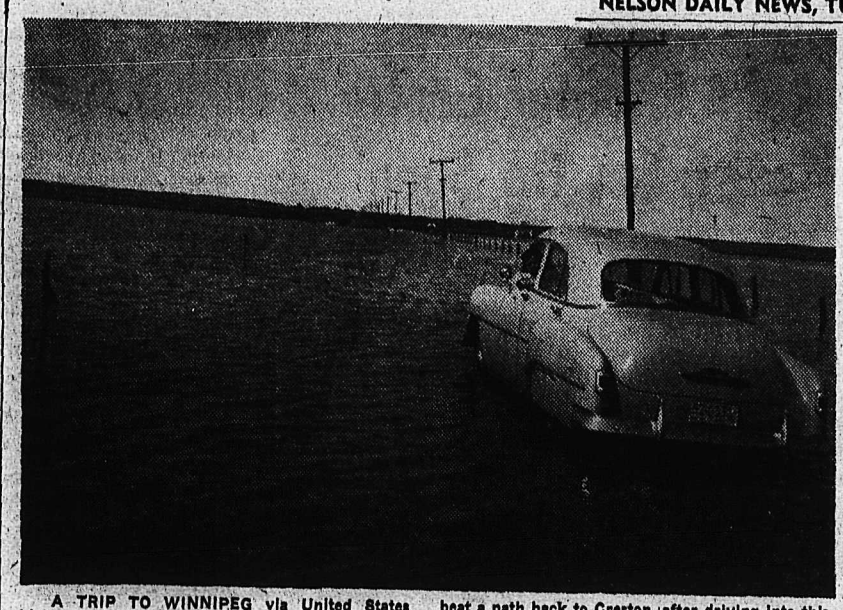

A TRIP TO WINNIPEG via United States highway No. 2 was called off by Mr. and Mrs. P. W. Kerluke of Creston when they got a taste of American floods near Harvie, Mont. The couple beat a path back to Creston, after driving into this "inland sea". Note markers at left designating edge of road. Mr. Kerluke waded to a few feet from his car to take this picture.

Nakusp Logging Co. Incorporated

Notice that the Firbank Lumber Company Limited was incorporated under the Companies Act was published in the B.C. Gazette.

Authorized capital of the company is $25,000 and its registered office is at Nakusp.

The company will carry on the business of logging, milling, lumbering, manufacturing, and of machinists, merchants and dealers in all manufactured goods, materials, provisions and produce.

BURN BRUSH AT GRAY CREEK

GRAY CREEK, B.C.—Many people have taken advantage of the dry spell to burn brush on the power line. This has caused slight smokiness but not enough to overcome the aromatic scent of Kootenay Spring, partly due to the sticky, red-brown buds of the cottonwood or balsam poplar trees and partly to the gold-green catkins on the silver birch trees.

Bluebell Makes First Shipment

RIONDEL, B.C.—Seven cars of ore left Consolidated Mining and Smelting Company's Bluebell Mine here Sunday, marking first shipments since the historic mine has been re-developed.

Four cars of zinc and three of lead, totalling 450 tons, were loaded at the new Galena Bay dock and transported by barge to Procter for rail shipment ot Trail.

More ore is being prepared for shipment.

The property is just coming into operation at present, with mill opening recently and turning on of power. The company hopes to bring production up to the scheduled 500 tons of ore a day in the near future.

Classified Ads Get Speedy Results

Good sturgeon have been found in Playgreen Lake, Manitoba, so-called because of a bright green water-weed over parts of its area.

If You're TIRED ALL THE TIME
GET AND USE
DODD'S KIDNEY PILLS
BECAUSE—
"Tired-out" feeling and backache are often due to urinary irritation and bladder discomfort; and for over half a century Dodd's Kidney Pills have helped bring relief from backache and "tired-out" feeling by stimulating the kidneys. Get Dodd's Kidney Pills at any drug counter. Look for the blue box with the red band. You can depend on Dodd's. 161

Harrison Heads Nakusp Socreds

NAKUSP, B.C.—Albert J. Harrison was elected president at a reorganization meeting of the Social Credit group.

Robert Roder is first vice-president, J. Desrochers, second vice-president; Mrs. C. Sinclair, secretary-treasurer, and Mrs. R. Armstrong and G. L. Woods, auditors.

Delegates from Nakusp group who will attend the Kaslo-Slocan Social Credit organization's nominating convention in Nakusp Thursday are Roy Armstrong, Mrs. Armstrong, P. R. Henke, T. Lean, C. S. Sinclair, Mr. Harrison and Reg White.

Man Released
from laxative habit
"I suffered from constipation for years until I started to eat ALL-BRAN regularly," confesses Orillia, Ontario, man. "I have since stopped taking laxative drugs—feel like my old self again, thanks to ALL-BRAN!" This crisp, toasty cereal has helped thousands regain youthful regularity. If you can't keep regular because of lack of diet-bulk, try Kellogg's ALL-BRAN and see if it doesn't help you, too. It's the only type ready-to-eat cereal that supplies *all* the bulk you may need. ALL-BRAN is not habit-forming . . . it's high in cereal protein and iron. Eat ½ cupful daily; drink plenty of liquids. Kellogg's is so sure you'll like ALL-BRAN, if you're not *completely satisfied* after 10 days, send empty box to Kellogg's, London, Ont. Get DOUBLE YOUR MONEY BACK!

"The World Awheel"
Specials This Week
★ WAGONS
Rubber tires $3.19 $15.95
★ Children's Tricycles
Solid wheels and bicycle spoke wheels $10.95 $27.95
ALSO
A COMPLETE RANGE OF LADIES' AND GENTS' RALEIGH BICYCLES from $53.75 to $85
SPARE PARTS IN STOCK
NELSON HARDWARE CO.
"FRIENDLY SERVICE"
Phone 21 446 Baker St.

YOUR GUIDEPOST TO Food Savings
LIBERTY FOOD MARKET
SHOP WITH CONFIDENCE AND ECONOMY!
Compare the Price, the Quality — Be Convinced!
YES! LIBERTY FEATURES BRANDS YOU WANT, NATIONALLY - KNOWN QUALITY . . . THAT'S WHY LIBERTY OFFERS YOU SOME DIFFERENT BRANDS AND ITEMS WEEKLY, SO THAT YOU MAY TAKE ADVANTAGE OF THEM . . . IT'S A GENUINE PLEASURE FOR THE STAFF TO SERVE YOU . . . BECAUSE WE ARE HERE TO SATISFY ALL.
● TEA BAGS Orange Pekoe. 125 $1.35
● COFFEE lb. 99c
Nabob's famous flavor. Here's coffee at its best. Fresh roasted, rushed to us by fast freight.
★ VELVEETA CHEESE Kraft's lb. 59c
★ SALAD DRESSING Miracle Whip. 32 oz. 85c
★ SOCKEYE SALMON Red. A.B.C. fancy quality back again. ½'s. Tin 45c
Good Luck Margarine Colored. 3 lbs. $1.09
PURITY Pie Crust Mix pkg. 19c
Palace Bread Once Tried You'll Agree It's the Finest Available. Try It! loaf 14½c
Peanut Butter Squirrel. 48 oz. tin 93c
PURITY CAKE MIX White or Chocolate pk. 27c
Red Bird. MATCHES 3 in pkg. 27c
Sugar B. C. Granulated 10 lbs. $1.18
Butter Glendale, Lb. 64c 3 lbs. $1.90
Fresh Local Eggs Grade "A" Large 2 Doz. 97c
Kleenex Tissue Regular. each 21c
Perfex Bleach 64 oz. bottle 63c
Jelly Powder Jell-O, All Flavors 3 for 28c
Finest Produce
RHUBARB B. C. Red 2 lbs. 25¢
NEW POTATOES CALIFORNIA JUST ARRIVED
TOMATOES Red-ripe. Cello. Various wts. Lb. 23¢
ONIONS Australian 2 lbs. 29¢
Grapefruit Pink. Lb. 14¢
Prices Effective Tuesday to Saturday
National Baby Week
Featuring Heinz Top Quality
BABY CEREAL Your choice. Pkg. 23¢
BABY FOODS Largest Variety in Town. 12 tins $1.07 3 tins 28¢
Guaranteed Fine Meats
Our low prices help you save your vacation money too. You'll enjoy Liberty's expert cuts of high quality meats.
Today, Shop Liberty for Your Meat Supply
★ Sliced Bacon Lb. 55¢
★ Lean Bacon By the piece. Lb. 55¢
★ Spare Ribs Lean. Lb. 48¢
★ Lean Brisket Lb. 39¢
Chicken Soup Belmar 3 pkts. 31¢
MILK Buy now. Tin 16¢ Case of 48 $7.45
Be Sure to Shop and Save at the
LIBERTY FOOD STORE

Movie Gossip

Pinza, Back in Hollywood, Hopes To Be Better Cast in Next Film

By BOB THOMAS

HOLLYWOOD, April 28 (AP)—Ezio Pinza, the heartbeat of the dowagers, is back in Hollywood for another try at the movies. But this time he doesn't want to be typed as a lover.

"Naturally, producers thought of me only in terms of being a lover, after my role in 'South Pacific'," he remarked. "But I don't always want to play romance. There aren't enough love stories as good as 'South Pacific'."

The famed bass played romantic roles in his first two starring roles. He frankly admitted that the pictures were not successful.

"It is like dealing with the writers of my television show," he remarked. "They bring you the first script and you say you cannot do it. You tell them how you want it and they go back and rewrite. But they are so in love with what they have written that they do not change it much. Finally, after several rewritings, you may get something like what you want to do.

TOO OLD FOR LANA

"In 'Mr. Imperium' they started with a very old-fashioned story. Nobody could believe in it. Also, I think it was a mistake to cast me with such a young-looking girl as Lana Turner. I think I should be playing opposite a Barbara Stanwyck or somebody like that.

"I was not quite so dissatisfied with "slightly dishonorable". But the picture suffered because they had me playing a good guy in the first half of the picture and a bad guy in the second half."

Pinza added that he did not sign again with M-G-M, the studio that made the two films.

"They sent me the contract, but I would not sign it. They would not allow me to tear up the contract if I did not like the script. I will sign no more options for pictures. The studio has all the option, and I have none."

The middle-aged heart-throbber gets a departure from his normal roles in his current film, "Tonight We Sing". He portrays Feodor Chaliapin, the noted Russian basso. It's a sentimental role for Pinza, who was once hailed as "the young Chaliapin". Pinza sang in minor roles while the older singer was starring at the Metropolitan Opera House.

LITTLE MARTY KORNBLOOM was told he would not be able to walk after an attack of poliomyelitis. But his parents, in California, read about Canada's Hospital for Sick Children and of Dr. William Mustard and his work on atrophied muscles. So they set up residence in Toronto, Marty underwent several operations by Dr. Mustard, and here he is kicking a football to the applause of his sister. —Central Press Canadian

Canada's Youthful Chess Wizard Surprised by Bennett Scholarship

LONDON (CP)—Abe Yanofsky former Canadian chess champion studying for a law degree at Oxford University, recently experienced the biggest surprise of his thrill-packed career

Returning from a team triumph over Cambridge University Chess Club, the Winnipeg prodigy learned he had been awarded the Viscount Bennett special study scholarship as Canada's outstanding law student

"This will certainly be very helpful for next year and has proved a great thrill for myself and my wife," Yanofsky said.

But thrills have been a common occurrence in the chess wizard's life. He won highest academic honors at Manitoba University after abandoning medicine for law and came to Oxford under a Manitoba Law Society scholarship. And in 1946, at the age of 21, he amazed the chess world by scoring a sensational victory over the world champion, Mikhail Botvinnik of Russia.

TENTATIVE PLANS

Abe said he has heard nothing definite yet about Canadian intentions to send a chess team this Summer to Helsinki or to the inter zonal tests in Stockholm next September. He said he would feel greatly honored, however, if The Chess Federation of Canada saw fit to invite him to represent his country

Meanwhile, Yanoksy has made tentative plans to take part in the Southsea Chess Congress April 16-26 and the Ilford tournament late in May. Several leading continental players as well as the British masters, Dr. S Fazekas and I. Bowen, will compete.

Yanoksy also is assured of further workouts as captain of the Oxford University Chess Club and as a member of the Oxford County representative team Playing first board for the county, Yanofsky has led his colleagues into the finals of the English championships to be played in London in May.

Iranian Ruler Pleas For Justice, Equality

TEHRAN, April 28 (AP)—Amid glittering trappings of pomp and ceremony, Shah Mohammed Reza Pahlevi opened Iran's 17th Majlis (Parliament) with pleas for greater social justice and equality.

The legislators then recessed until May 8, without tackling any of the difficult financial problems they face.

Kaslo Notes

KASLO, B.C. — Mr. and Mrs. T W. McNeill of Calgary were guests of their son-in-law and daughter, Mr. and Mrs. C. L. Richardson, before taking up residence in their Summer home at Mirror Lake.

Miss Anne Surnia of Shutty Bench has returned from a visit with friends in New Drayton, Alta.

Miss Margaret Bendis of Shutty Bench has returned from a visit with friends in Vancouver.

READ THE CLASSIFIED DAILY

Buy, Sell, Trade the Classified Way

WITH THE CANADIANS IN KOREA, (CP) — (By Mail)— Gunners of the 2nd Regiment Royal Canadian Horse Artillery say they've set a record.

They claim to have been in action longer than any Canadian artillery regiment was during the second world war — more than 11 months steady and still going strong.

The Oolichan, a small smelt-like British Columbia fish, formerly provided Indians with good quantities of oil for trading purposes.

B-H PAINTS last longer!

Give Now to FIGHT CANCER

GUARD THOSE YOU LOVE . . . GIVE GENEROUSLY

1952 JOINT CAMPAIGN, SPONSORED BY B.C. DIVISION, CANADIAN CANCER SOCIETY AND B.C. CANCER FOUNDATION

EDUCATION • RESEARCH • WELFARE TREATMENT FACILITIES

MR. HAROLD LUPTON
502 Baker St., Nelson, B.C.

BRITISH COLUMBIA CONQUER CANCER CAMPAIGN

Soviet-Controlled Advertising Plays Big Part in Russian Life

By EDDY GILMORE

MOSCOW (AP)—Advertising is an integral part of the Soviet Union's economy and it is widely used through the country.

The principal forms are: Outdoor advertisements, roadside signs and newspaper and magazine advertising.

The radio is used but not often an, as far as can be determined television not at all.

In the cities are painted signs advertising, among other things: Insurance, furniture, cigarets, movies, concerts, green peas, margarine, ice cream, lectures, football games and hockey matches, perfume and shaving cream, sausages and sunflower seed oil.

(This dispatch, subject to the usual Soviet censorship, omits the fact that advertising in the Soviet Union denotes no sort of competition. Its purpose is to create demand and let the state sell more goods of the kinds advertised. No Soviet advertisement, for instance, extols one kind of green peas over another. One cigaret is never recommended over another. In Russia the idea to be put over is that everything is wonderful.)

FEW PAPER ADS

The big Moscow papers such as Pravda, Izvestia, Trud, Red Star and Red Fleet carry little advertising.

Take a typical issue of Pravda. On the back page, down in the right hand lower corner, there is about one-third of a column devoted to the day's radio programs and the programs at the principal theatres. Nothing else in the way of advertising.

The two papers which go in for advertising in Moscow are Evening Moskva and Moskva Pravda.

Evening Moskva prints a half page of adevrtisements almost every day.

The roadside signs proclaim the peace campaign and advertise various consumer items for sale.

Magazine advertising usually features furniture and insurance, glassware, refrigerators, radio and washing machines.

All in all, advertising—some of which is done in neon colored signs—plays an important part in the daily life of a Soviet citizen.

There are, however, no such things as advertising companies and advertising managers.

Displaced Artist Finds Scope For Murals in Prairie Churches

SASKATOON (CP) — When Ukrainian immigrant Theodore Baran came here three years ago he had difficulty in finding work for which he had been trained in his native land — painting religious scenes for church decorations.

But he overcame early obstacles and his ecclesiastical scenes now decorate several Greek Catholic and Greek Orthodox churches in Saskatchewan, among them churches at Prud'homme, Pelly and Yorkton.

At the moment he is busily engaged in paintings for St. George's Ukrainian Greek Catholic Church in Saskatoon. He figures it will take two years to finish a number of elaborate murals.

The Barans were originally from Peremyslamy in the Ukraine. But before they emigrated to Canada they were forced to spend two years in Poland and four years in a German displaced persons camp.

The first thing Mr. Baran did when he arrived here was to go to the police and tell them his family was here. He figured that was the proper thing to do. He was not accustomed to a free country and he was afraid of doing and saying the wrong thing in this new land.

He could not forget that his parents and two brothers were in Siberia and he was determined that his small family should find stability and happiness.

Today the Barans are settled in a cottage where Mr. Baran has turned the living room into his studio. The first Winter they were here the Barans and their four children lived in two upstairs rooms.

"Oh, it is wonderful to be able to think and to really live again," said Mrs. Baran, a delicate, dark-eyed woman, as she fussed about serving coffee and dainty Ukrainian rogalki and tort cakes.

Strike Postponed

ANCHORAGE, Alaska, April 28 (AP) — A threatened Alaska-wide strike of A.F.L. carpenters, scheduled to start Monday, has been postponed for one week.

Albin L. Peterson, Federal mediator, announced the postponement today "to give him additional time to exhaust every possible means to avert a strike."

The carpenters are demanding $3.70 an hour. The present scale is $3.14.

Deputy Warden Leaves Prison

JACKSON, Mich., April 28 (AP)—The young psychologist who negotiated the agreement that ended a bloody five-day mutiny at Southern Michigan Prison here no longer is Assistant Deputy Warden.

Dr. Vernon Fox, 36, has been transferred "for the present" to "other duties outside the prison," said State Corrections Commissioner Earnest C. Brooks.

Brooks announced the action a few hours after prison guards demanded Fox' firing, plus "adequate protection" from armed State Troopers inside the prison.

Fox, broadcasting over the prison's loudspeaker system, had congratulated the mutineers, who won 11 concessions for reforms from the State before they surrendered and freed eight guards held as hostages.

Major Discoveries Below Press Church

LONDON (CP)—Old St. Bride's Church, just off busy Fleet Street in the heart of London's newspaper world, is yielding a harvest of historical discoveries.

Twenty-four hours after excavators started work on the blitzed church, built by Sir Christopher Wren, a crypt of a medieval church dating well before Wren's time was discovered along with a charnel house or ossuary and a vault.

Present discoveries suggest that the medieval church was larger than that of Wren, which was built after the Great Fire of 1666.

W. F. Grimes, director of London Museum who is helping supervise the digging, says it is rare for "such a rich harvest of discovery" to be made in such a short time.

SOLDIERS INJURED

PETAWAWA, Ont., April 28 (CP)—Two soldiers from the Maritimes were wounded, one seriously, today when a burst of small-arms fire flashed into soldiers leaving their trenches after a practice demonstration.

No names will be released, the Army said, until next-of-kin have been notified. Both soldiers were with the 2nd Battalion of the Royal Canadian Regiment.

CLASSIFIED ADS GET RESULTS

Newcomer Fills Dolphin's Place

By J. C. GRAHAM
Canadian Press Correspondent

BLENHEIM, N.Z. (CP) — From 1889 to 1912, a big yellowish Risso's dolphin met almost every ship travelling from Wellington to Nelson and escorted it in the approaches to French Pass. Pelorous Jack became the most famous fish in the world and the only one protected by special act of Parliament.

He was the favorite of crews and passengers alike and people came from all parts of the world to see him. Then he disappeared and although a close watch was kept he was never sighted again.

Now his friendly spirit seems to have been reborn in a strange fish which has appeared off the coastline of Marlborough, not many miles from Pelorus Jack's sphere. His successor is only about six feet long, less than half the size of the great dolphin, but is even more high spirited.

The first sound of an approaching engine brings him swimming out with a fine turn of speed from a lair in a rocky bay. He gambols round the ship, leaps six feet into the air, rubs his back against the vessel.

His species has not been positively identified for although he resembles a porpoise, he has a curious elongated snout. He is brown in color, with a white belly.

He has become a favorite with yachtsmen and though he has no act of Parliament to protect him they have become his unofficial guardians and have warned off youths seeking to catch or shoot him.

Plainer Foods Made Year Ago

OTTAWA (CP) — Canadian food processors turned their production from fancy to plain foods in 1951.

They produced less chewing gum, chocolates, candy, sugar confectionery, marshmallows, jam, jellies, marmalades and other sweet-tooth foods than in 1950.

Instead, they boosted their production of such things as infant foods, soda biscuits, plain and fancy biscuits, canned tomato and vegetable soups, tomato catsup, cereals, process cheese, pudding powders and canned meats

The Bureau of Statistics, reporting the industry's production totals for 1951, said the output also was down in baked beans, maraschino cherries, fruit peel, quick-frozen fruits and vegetables, relishes, baking powder, jelly powders, salad dressing and sandwich spreads.

It was up in roasted coffee, food drinks, dry and canned macaroni, mincemeat, salted and roasted peanuts, peanut butter, pie filling powders and fresh and dried peas.

Police Fire at Two Industrial Escapees

VANCOUVER, April 28 (CP). — Police fired warning shots Saturday to recapture two Boys Industrial School escapees, one of whom is believed to have taken part in a recent juvenile crime wave here.

A third escapee, wanted for burglaries in Vancouver and Surrey, was charged with car theft after being captured by R.C.M.P. in Surrey.

India in Need of Britain's Help

LONDON (CP)—Britain is morally bound to give aid to India as long as that country, with about 50,000,000 unemployed, remains "the poorest big country in the world."

That is one of the main points in a Labor party pamphlet written by research adviser Michael Young, who has just returned from a visit to the sub-continent.

Young says that if the task of the 1930s was to abolish unemployment in the industrialized West, the job of the 1950s and 1960s may be to do the same in the agricultural East. The chief problem is idleness among the rural masses. Farms are so small that in many cases the peasant family is busy only a fraction of the year.

Because inequality between countries is as morally indefensible between countries as is within one country, Young writes, Britain is morally bound to help through the Colombo plan. If Britain insists that exported machinery must be paid for by goods from India, it is the same as saying an already famished people should have less food.

"India must abolish her terrible poverty," adds Young, "without landing herself in the new poverty of the West, the poverty of rich people who feel poor."

Alibi For Snoring

LONDON (CP)—Medical science has come up with a solid alibi for the chronic snorer. The whistling and trumpeting is nothing but nature's way of signalling that the system's blood supply is being recharged with oxygen and as long as the sleeper is snoring all is well.

The theory is advanced by Dr. J. W. Lovett Doust and Dr. Robert A. Schneider, medical fellows of the Nuffield Foundation, after a series of nightly vigils over seven sleepers ranging in age between 22 and 86 years. Their conclusions were published in the British Medical Journal.

Insomnia—inability to relax one's awareness of objective reality—was described by the doctors as a tiresome state and largely due to psychological causes.

COPENHAGEN, Denmark, April 28 (Reuters) — A Russian trawler which ran aground in thick fog off Bornholm Island in the Baltic today declined offers of help and refused to give its name and port of registry.

Sculptor Works On Memorial to British Aviators

LONDON (CP) — William McMillen, noted sculptor, has started work on a design for the proposed memorial to the two British aviators who 33 years ago made the first direct flight across the Atlantic.

The pioneer trail-blazers for what has since become an international airway were Sir John Alcock and his navigator, Sir Arthur Whitten-Brown.

In a Vickers-Vimy biplane they soared off on their epic flight from St. John's, Nfld., June 14, 1919 and 16 hours later landed in Eire. In recognition of their achievement they were knighted and awarded a prize of £10,000. Sir John was killed six months later in an air crash in France. Sir Arthur died in 1948.

The memorial proposal calls for the erection of a statue depicting the aviators in full flying kit. The cost will be defrayed by public subscription.

McMillan is working on a scale model. Final agreement has not yet been reached on the question of a permanent site, but London's Heathrow Airport has been suggested.

Alert Canadians Buy Cheap Meat

VANCOUVER, April 28 (CP) — U.S. Customs officers at Blaine are vigorously enforcing that country's embargo on Canadian meat exports.

The ban, clamped on when foot-and-mouth disease was discovered in Saskatchewan, has deprived several border-crossers of large hams which they were taking South.

Bought at the cheaper Canadian price, the hams ordinarily represent a saving for U.S. housewives. But in many cases, the saving has been passed right back to alert Canadians near the border, who buy the hams at bargain prices after American customs has rejected them.

Hospital Takes Step In Right Direction

HOUNSLOW, Middlesex, England (CP)—An out-patients' department in a local hospital is believed perhaps the most modern in Britain.

Patients are treated with conveyor-belt speed and efficiency. They sit in comfortable armchairs under fluorescent lighting in a cream-walled waiting hall that holds 300. Nearby is a restaurant. And when their turn comes, patients are shown to one of 10 cubicles that show a colored light if still in use

At some other hospitals patients wait on hard wooden benches, sometimes from 10 in the morning till late in the afternoon.

This is the way to mark your ballot under

Alternative Voting

Alternative Voting will be used in the coming Provincial Election.

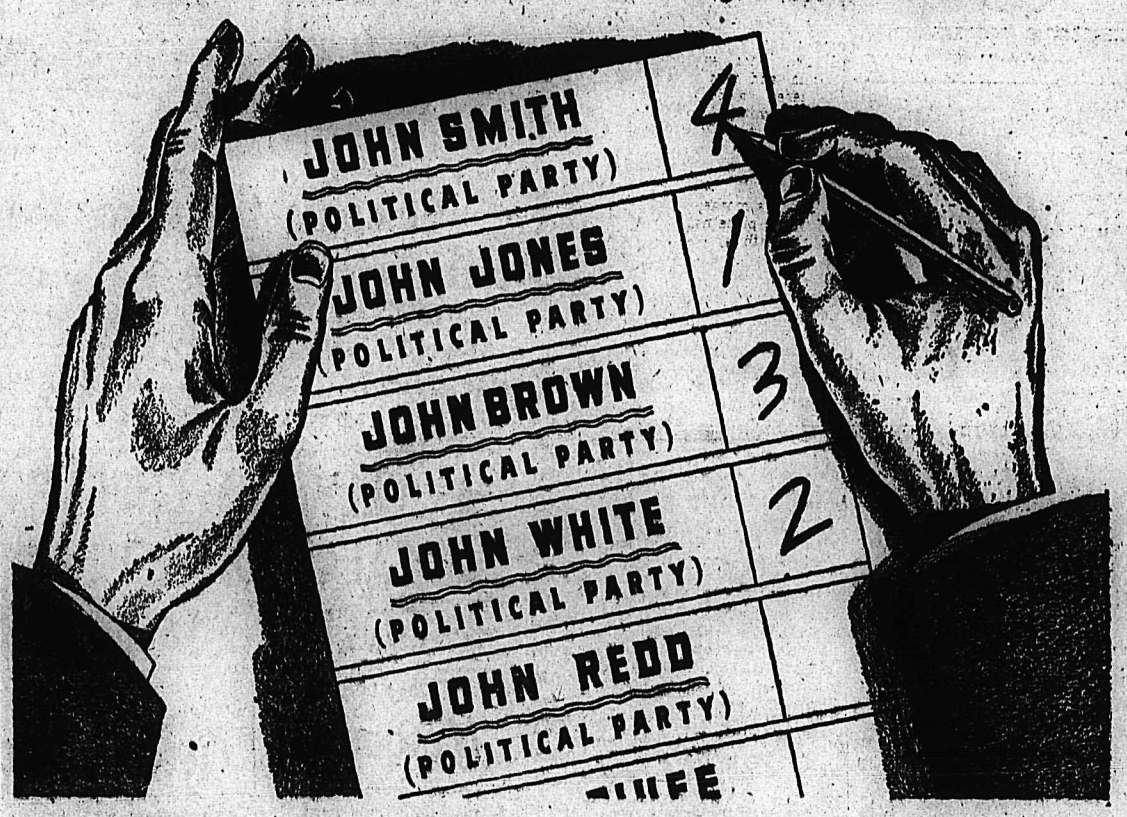

Explaining Alternative Voting briefly, it may be said that the voter has no longer to content himself with marking an X for just one candidate. He marks a first choice for his candidate, and then proceeds to make a second, third and possibly further choices for as many candidates as have been nominated.

On counting the ballots, if the highest candidate has an absolute majority over and above the total votes cast for all the other candidates, he is declared elected. If, however, no candidate obtains an absolute majority on the first count, a second count is required. Before doing this, the lowest candidate is excluded and the second choices on that candidate's ballot are transferred to the other candidates as indicated on his ballot. If the second count elects no one on an absolute majority, the next lowest candidate is eliminated making a third count necessary. This is continued until some candidate obtains an absolute majority.

It's Fair - It's Easy

CUT OUT THIS MESSAGE FOR REFERENCE AND DISCUSSION:

A brochure containing detailed information is being mailed to all British Columbia householders.

AV-6

Fred H. Hurley . . . Chief Electoral Officer

PROVINCE OF BRITISH COLUMBIA

"It Pays To Buy Quality"

EVERYBODY LOVES

MOCCASIN oxfords by LAZY-BONES

REG. U. S. PAT. OFF. AND CANADA

Here's real class for the classroom — and real comfort for your hurrying feet. Look for the silk $10.95 label in the lining.

Widths AAA-AA-B

R. ANDREW & CO.

LEADERS IN FOOTFASHION

Established 1902

Nelson Social

PHONE 144

Visitors to and from Nelson travelling East to New Brunswick, South to Portland and West to Vancouver, highlight the social news today.

EASTERN VISITORS . . . Mr. and Mrs. Fred Judd and son Ross of Moncton, New Brunswick, who have been visiting Mrs. Judd's brother-in-law and sister, Mr. and Mrs. J. E. Swales of 1319 McQuarrie Avenue, for about two weeks, have returned to their home.

* * *

TO CONFERENCE . . . Mrs. Anna Wickstrom of 919 Stanley Street leaves today for Portland, Oregon, where she will attend the annual North Pacific Conference of Evangelical Mission Covenant Church April 30 to May 4.

* * *

MOTOR TO KASLO . . . Major and Mrs. R. H. Green of Victoria, who are spending a few days in the district, motored to Kaslo to visit Major Green's aunt, Mrs. S. H. Green and his cousin, Mayor R. E. Green and wife, Mrs. Green.

* * *

SPOKANE VISIT . . . Mr. and Mrs. Ted Burns of 1002 Kootenay Street have returned from spending the weekend in Spokane.

* * *

FROM COAST . . . Mrs. M. Towriss of Nelson returned recently from the Liberal convention in Vancouver. While at the coast Mrs. Towriss visited her granddaughter, Mrs. A. Harwood of Victoria.

* * *

WEEKEND GUESTS . . . Mr. and Mrs. A. H Smith of 101 Union Street had as weekend guests their son, Fred Smith and Miss Bea Repp of Trail. Mr. and Mrs. Smith and guests motored to Kaslo Sunday.

* * *

GRADUATE RETURNS . . . Miss Margaret Stavast, who for the past three years has been attending Covenant Bible Institute at Prince Albert, Saskatchewan, from which she recently graduated, returned Sunday and is visiting her mother, Mrs. Stavast on Silver King Road.

Fruitvale Newlyweds Go on Trip to States

FRUITVALE, B.C.—A motor trip to Colville and Spokane followed the marriage in St. Rita's Church here of Kathleen McHale and Thomas Neil Conlin.

The bride, a graduate of St. Paul's Hospital school of nursing and a member of the Trail-Tadanac Hospital nursing staff, is the only daughter of Mr. and Mrs. Edward McHale. The groom is the son of Mr. and Mrs. Cecil E. Conlin.

DOUBLE-RING RITES

Snapdragons, daffodils and fern decorated the church for the double-ring ceremony, performed by Rev. Father Ulric Ell.

Given in marriage by her father, the bride chose a gown with a white embossed satin, torso-length bodice, long sleeved lace bolero and a net skirt over satin. A Juliet beaded bonnet with a chapel veil, silver sandals and a bouquet of pink sweetheart roses and sweetpeas completed her outfit.

The matron of honor, Mrs. Eileen Cavallin, sister of the groom, was in lime green bengaline with long matching mitts, and a pale green floral headdress, and the junior bridesmaid, Miss Margurite Rochford, cousin of the bride, selected lilac nylon sheer with a white floral headpiece and a bouquet of sweetpeas.

Mr. Keith Thompson was best man, and Mr. Patrick Rochford, the bride's uncle, was usher.

TELEGRAMS READ

At a reception in Crown Point Hotel in Trail, the bride's table was decorated with snapdragons and daffodils, and was centred with a three-tiered wedding cake embedded in white tulle and pink rosebuds and topped by a miniature bridal couple. Congratulatory telegrams were read from the groom's parents and friends by the best man.

The bride's mother was attired in a smart two-piece navy corded silk ensemble with a white straw hat and a corsage of pink carnations.

Mr. and Mrs. W. Simpson of Nelson were out-of-town guests.

The bride donned a red gabardine suit with a white nylon blouse and white accessories before leaving on the wedding trip.

Mr. and Mrs. Conlin will reside in Trail.

Nakusp Notes

NAKUSP, B.C. — Mrs. H. Funk and son Albert of Abbotsford are guests of Mrs. Funk's brother-in-law and sister, Mr. and Mrs. Hugh Wilson.

Mr. and Mrs. A. Watson have had as their guest Mrs. W. B. Allan of Vancouver.

Mr. and Mrs. Mervin Cusick and family have left to reside at St. Leon on the Arrow Lakes.

Mrs. Paul Bjorkland an dson Eric have returned from Revelstoke where they visited relatives.

Mr. and Mrs. T. Cargill have left for Vancouver where Mrs. Cargill will receive medical attention.

Mrs. Christopher Hamling, who has visited Chilliwack for the past two weeks has returned.

Castlegar Guides Hold Open House

CASTLEGAR, B.C.—First Castlegar Girl Guides held open house in Twin Rivers Hall here.

Baking and sewing done by the girls were sold, and tea was followed by a program of dances, short plays, recitations and a sing-song. Mrs. J. K. Killough, district commissioner, was assisted in welcoming the guests by Captain Thomson.

Girls taking part were Alice Beck, Lorraine Bystrom, Dorothy Salikon, Eileen Goresky, Beverley Wanless, Gail Seaton, June Sherbiko, Wanda Lindgren, Judy Whittaker and Fay McMillan.

SMETHWICK, England (CP) — A hosiery manufacturer who tried to increase sales by placing photographs of film stars in the idea boomeranged. Customers insisted on their favorite film stars and stocking accompanied by unpopular stars did not sell.

Crawford Bay

CRAWFORD BAY, B. C.—Mr. and Mrs. Allan Dahl have returned from visiting relatives around Buck Lake, Alta.

Miss Odhelia Beatty, who is employed in Nelson, is visiting her home here.

Miss Beatrice King, who attends Creston High School, visited her home during Easter holidays.

Reindeer Lake on the boundary between Northern Saskatchewan and Manitoba is noted for its deep, clear waters.

Women Buy 85% of all products and services used by the average family

. . . and more women are more likely to see your advertisement in their favorite newspaper, the

Nelson Daily News

The World of WOMEN

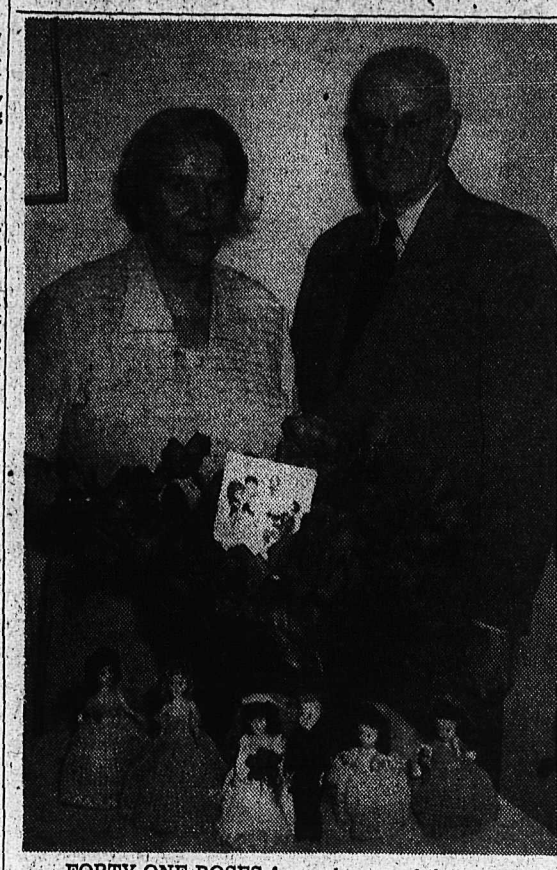

FORTY-ONE ROSES for each year of their wedded life were presented to Mr. and Mrs. S. G. Clark of Creston by their youngest daughter, Mary, when they marked their wedding anniversary recently. Mr. and Mrs. Clark have lived in Creston since 1934.—H. M. Buckna photo.

News of the Day

RATES: 30c line, 40c line black face type; larger type rates on request. Minimum two lines. 10% discount for prompt payment.

New merchandise arriving daily. ADRIAN MILLINERY.

House for rent to party buying 3 adjoining lots. Phone 253-L3.

Men's wool and nylon Work Sox. 2¼ lb. all grey; 75c pair, at WADES'.

Sun Dresses, sizes 2 to 10; pastel shades. — TOT-N-TEEN SHOP.

Remember a Birthday? — Send flowers from VALENTINE'S.

Bingo Tomorrow Night, Cathedral Hall.

Revising your insurance? Let us help you. BLACKWOOD AGENCY.

MAC'S COFFEE AND MILK BAR QUALITY ALL THE WAY.

More miles per foot on shoe repairs at TONY'S REPAIR SHOP.

FISHING LICENCES. JACK BOYCE MEN'S SHOP

Maple end tables with glass tops and middle shelves, for only $9.95. Mc & Mc (NELSON) LTD.

Laux Vello—casien paint—10 pastel colors—5 lb. box $1.40. BURNS LUMBER CO.

Remember Redeemer Service Club Spring Tea and Sale at Parish Hall today.

Boys' sport pants in wool and rayon gabardine. Sizes 8 to 18. $6.95. THE CHILDREN'S SHOP.

Floor coverings. Congoleum in 2 yard and 3 yard widths. STERLING HOME FURNISHERS

REMEMBER NAVY BAND AT CIVIC CENTRE FRIDAY, SATURDAY. SUPPORT SEA CADET TAG DAY.

Beginning Monday, April 28th, the Nelson Municipal Library will be closed until further notice for the purpose of redecorating.

If BUTTERFIELD can't fix it, throw it away. Watch work promptly done and fully guaranteed at reasonable prices.

ST. MATTHEW'S W.A. Semi-annual tea and sale of work to be held in the Parish Hall Thursday, May 1st, at 3 o'clock.

Vigoro Fertilizer for your Lawn, Garden, etc., in 5, 10, 25, 50 or 100 lb. sacks. WOOD VALLANCE HARDWARE

You'll find a good selection of fly rods and reels, lines and leaders, wet or dry flies, trolling lines, reels, and rods, etc., at HIPPERSON'S.

Mothers' Day Cards to go with that special box of chocolates or novelty gift. — All available at GRAY'S.

Windows and sash. All standard sizes in stock, special sizes made to order at T. H. WATERS & CO. LTD.

2 Only — Wine Gendron Baby Buggies to go at a ridiculously low price of only $35.00. Mc & Mc (NELSON) LTD.

ROBERT NOLTE, Master Tailor To ladies and gentlemen. Suits to measure at $59.75. FIT GUARANTEED

Beautiful Cut Flowers for anniversaries, birthdays and shut-ins.—Specials on all mixed bouquets. — Phone 962. COVENTRYS' FLOWER SHOP

WATCH REPAIRS For reliable repairs at moderate prices try COLLINSON'S JEWELLERY STORE, 561 Baker Street.

CEMENT BY THE SACK OR CARLOAD NELSON MACHINERY CO. LTD. 214 Hall St. Phone 18

Annual meeting Nelson Senior Hockey Club, City Hall, 8:00 p.m. Thursday, May 1. Everyone interested in senior hockey is urged to attend.

Keep out the flies with a new screen door. We have back and front doors in all standard sizes. Also green enamelled screening in all regular widths for your windows. — HIPPERSON'S.

10-pce. Bedroom Suite, matched bud walnut; Special, $199.50.

We buy and sell new and used furniture.

Special price quotations given on all mining, logging and construction camp bedding requirements. HOME FURNITURE EXCHANGE 413 HALL ST. PHONE 1560

South Slocan

Mr. and Mrs. W. Ericson of Edmonton, who have been visiting Mr. and Mrs. A. Powell, are leaving for Vancouver and U.S. points.

Dress Up With Marian Martin

R9123

SUCH EASY-SEW DETAILS give this pair its tailored air! Arrow-shaped sunstraps! Waist accented by arrow-tabs at hips! Graceful big skirt! Smart little bolero. This is a perfect team for sun dates and days in town!

Pattern R9123: Misses' sizes 12, 14, 16, 18, 20; 40. Size 16 bolero and dress 3⅞ yards 35-inch; 1⅜ yards contrast fabric.

This easy-to-use pattern gives perfect fit. Complete, illustrated Sew Chart shows you every step.

Send THIRTY-FIVE CENTS (35c) in coins (stamps cannot be accepted) for this pattern. Print plainly SIZE, NAME, ADDRESS, STYLE NUMBER.

Send your order to MARIAN Martin, care of Nelson Dailys News, Pattern Dept., Nelson, B.C.

Needlecraft By Laura Wheeler

603

EASY TO MEMORIZE

MAKE A FEW each day! These medallions are such easy crochet! Seven inches in No. 30 cotton — good pickup work, easy to handle. Budget several each week, soon you'll have a lovely new cloth!

Pattern 603; crochet directions for star medallions.

Send TWENTY-FIVE CENTS in coins (stamps cannot be accepted) for this pattern to Nelson Daily News, Needlecraft Dept., Nelson, B.C. Print plainly PATTERN NUMBER, your NAME and ADDRESS.

Such a colorful roundup of handiwork ideas! Send twenty-five cents now for our Laura Wheeler Needlecraft Catalog. Choose your patterns from our gaily illustrated toys, dolls, household and personal accessories. A pattern for a handbag is printed right in the book.

Sees Doukhobors' Entry in Festival as Means of Assimilation

"Kootenay Music Festival is a festival of high standard and exceedingly interesting," Adjudicator Mrs. Yvonne Firkins of Vancouver said in an interview.

Stage director for the Vancouver Theatre Under the Stars and a member of the Board of Directors for Vancouver Civic Theatre, Mrs. Firkins has adjudicated at Festivals throughout B. C. for many years, and has produced many plays.

One of the most interesting events in the Festival was the participation of Doukhobor children in the Festival, Mrs. Firkins felt, "for, although they are not up to the highest standards of the language, their teacher did very well with them, and it is an excellent means of bringing them into community activities."

Mrs. Firkins, who has adjudicated often for drama festivals, was both amazed and pleased at the number of boys entering the Festival, for she felt it developed self-confidence in public speaking. The poise of the children while on stage also impressed the Vancouver adjudicator.

TO TORONTO

Director of the B. C. Dance Festival, Mrs. Firkins is also director of the Vancouver Civic Ballet Society, and leaves Tuesday for Toronto with a group of 40 from two Vancouver clubs to take part in the Canadian Ballet Festival.

Mrs. Firkins was a resident of Nelson at one time when she ran a drama school for the Department of Education which produced a play, "Stage Door", in the Civic Theatre.

During the war Mrs. Firkins was in charge of professional entertainment for the Pacific Command for troops in B. C.

Rebekahs Sponsor Spring Tea, Sale

Mrs. G. A. Sinclair, noble grand, and Mrs. E. L. Bealby, district deputy, received guests at the annual Spring tea and bake sale of Queen City Rebekah Lodge in I.O.O.F. hall.

Mrs. A. H. Whitehead was convener. Pourers were Mrs. J. Draper, Mrs. A. Peters, Mrs F Nicholls, Mrs. M. Hudson and Mrs. E. Mannings, and servers were Mrs. A. S. Read, Mrs. T. Bambrick, Mrs. A Waters and Miss Beryl Andrews. Mrs. George Langridge and Mrs. Gordon Strong handled tickets; Mrs. J. T. Brown, assisted by Mrs. Blunt and Mrs. David Proudfoot, were at the bake table; Mrs. J. Wood and Mrs. J. R. Andrews looked after the work table, and Mrs. G. F. Wood and Mrs. F. J McAvinn were at a novelty table. The kitchen committee consisted of Mrs. Ivan Lewis, assisted by Mrs. W. Fisher, Mrs. R. L. Hong, Mrs. A. Lane, Mrs. T. Imming, and Carol Bellby

Kaslo W. I. Collects $134 for Campaign

KASLO, B.C.—A total of $134 was collected in a canvass of Kaslo for Conquer Cancer campaign, members of Kaslo and District Women's Institute were told at their meeting at the home of Mrs. W. Smith.

Mrs. M. Whittaker was named delegate to the provincial convention, and several members indicated intentions of attending the district conference at Crawford Bay.

Mrs. Saafeld read a paper on gardening and propogation of fuchsia, and Mrs. R. N. W. Shillington read an article on stream pollution.

Recover Your Old Lawn Chair with bright new

Canvas Material

NOW IN STOCK at Freeman's

Boswell Notes

BOSWELL, B.C.—Mr. and George Stevenson have as guest Mrs. Lena Shell of Cal sister of Mrs. Stevenson.

Mr. and Mrs. G. Windsor-Ne have old friends from Cranbroo Mr. and Mrs. McBurney, staying with them for a short holiday.

J. Holiday-Smith who has recently been staying in Boswell, has arranged for alterations to his Boswell residence.

PHONE 144 FOR CLASSIFIED Classified Ads Get Speedy Results

COAL TOWLER Fuel & Transfer Phone 889 Nelson, B.C.

"SALADA" TEA Asked for oftenest

SAFEWAY has the LOW PRICES

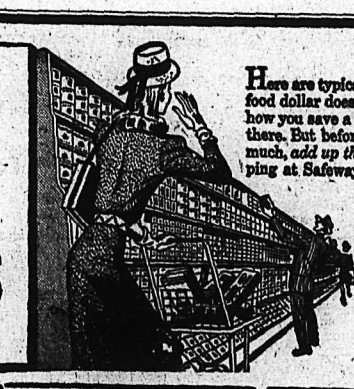

Here are typical prices to prove that your food dollar does go farther at Safeway. See how you save a few cents here, a few cents there. But before you decide it's not very much, *add up the savings*. You'll find shopping at Safeway is like putting money in the bank. Come in today, compare prices. Learn how much more you get for your money at Safeway.

AIRWAY COFFEE Fresh ground 16 oz. bag 94c

ORANGE MARMALADE Empress Pure Seville 48 oz. tin 73c

CANTERBURY TEA Fine Flavor 16 oz. ctn 91c

★ FRUIT COCKTAIL Hunt's Choice. 15 oz. can 2 for 49c
★ ORANGE JUICE Full O'Gold. 48 oz. can 33c
★ GOLDEN CORN Taste Tells Choice. 15 oz. can 2 for 35c
★ QUICK OATS Robin Hood or Quaker. 5 lb. bag 42c
★ MARGARINE Burn's "Delmar". 16 oz. carton 2 for 67c
★ CANADIAN HONEY No. 1 White. 4 lb. can 89c

Fresh Produce

★ FIELD TOMATOES Mexican, red-ripe. 14 oz. cello tube. Each 24c
★ ASPARAGUS Imported. Long tender stalks lb. 25c
★ Sunkist ORANGES Sweet, juicy navels 2 lbs. 29c

Guaranteed Meats

★ Shoulder ROAST Veal. Choice lb. 74c
★ ROUND STEAK OR ROAST. Blue Brand lb. 76c
★ No. 1 WEINERS A.C. lb. 54c

Prices Effective April 29 and 30

SAFEWAY

Nelson Daily News

Established April 22, 1902

British Columbia's Most Interesting Newspaper

Published every morning except Sunday by the NEWS PUBLISHING COMPANY, LIMITED, 266 Baker Street, Nelson, British Columbia

Authorized as Second Class Mail Post Office Department, Ottawa

MEMBER OF THE CANADIAN PRESS AND THE AUDIT BUREAU OF CIRCULATIONS

Tuesday, April 29, 1952

District Growth Gives Sound Backing to Herridge Demands For Federal Services

H. W. Herridge, M.P., has done real service for the Kootenay-Columbia region in calling attention in Ottawa to the amazing industrial development under way here. The occasions are not too frequent when the story of this area's tremendous potential and the industries that contribute on such a vast scale to Canada's economy is told in the East.

Mr. Herridge, in his address in the Commons, also made pointed reference to the need for cooperation from the Federal Department of Public Works in bringing plans for post office expansion at Nelson and Trail to fruition. These plans have been kept in Ottawa pigeon holes too long because of the delay in action of that department. In the meantime this district's expansion has made concurrent expansion in the facilities for government services more and more necessary. Expansion was necessary a decade ago, and since that time the demand for post office services and revenues have more than doubled. Salmo's case for a better post office, of course, is indisputable. The growth of the Salmo Valley is one of the corner stones of this area's industrial upswing.

Attention to the long standing needs of the Arrow Lakes region for better water transportation, improvement in river conditions and mail connections was urged by the Kootenay West member. The proposal for a giant pulp industry in the area is additional argument for immediate action on these matters.

Mr. Herridge has a good case for his demands for greater Federal attention to the needs of the Kootenay-Columbia region. This section, rich in land, timber, mineral and water power resources, has already become one of Canada's ranking industrial areas, and its potential is just being touched.

Verse

Flowers for Mother

My son brought flowers home to me
(One lovely April day)
In a dirty little hand—
But, flowers, did I say?

I could tell that just before
A small boy came along,
They'd been yellow dandelions
Growing on the lawn.

So, with a heart just full of love,
He pulled them from the stem,
And thinking it would please me,
In he came with them.

Maybe when he's older
He'll bring some flowers fine,
But they could not mean more
Than those grubby dandelions.

—D. G. W.

Nelson, B. C.

Whatever prosperous hour Providence bestows you, receive it with a thankful hand.
—Horace.

LETTERS TO THE EDITOR

Letters may be published over a nom de plume, but the actual signature of the writer must be given to the Editor as evidence of good faith. Anonymous letters go in the waste paper basket.

Visitors Critical Of Police

To the Editor:

Sir—Being witness to action on the part of your City police force Saturday, with the town full of Festival visitors, I was filled with disgust, and wish space to comment. As a visitor, warnings were overheard to be on the watch for the Nelson gestapo. Having served, years ago, on the Nelson City police force, the rumors were discredited by myself, as the policy then was to assist the visitor in avoiding minor traffic infractions. One policeman patrolling the streets was sufficient to maintain goodwill and order.

Now they travel around in pairs, searching out the unwary. On a side street, which, while being narrow, carried very little traffic, I saw a chap park his car for a moment to say goodbye to two ladies who were leaving the city. It is true that a sign at the end of the block stated, "No Parking on This Side," but this was camouflaged almost completely with shrubbery. As though they had been expecting the misdemeanor, two policemen popped up from nowhere, hastily scratched out an order to pay five dollars, and disappeared down the street, cackling to themselves like two schoolboys who have successfully inflicted a prank causing considerable inconvenience on an innocent bystander.

If your City accepts the five dollars from this person, it is then, in my opinion, akin to highway robbery, and belies the "Welcome" signs at your City outskirts.

(Editor's note: Nelson City Police Commission has recently ordered issued special courtesy cards to visitors involved in minor traffic infractions as an extension of its policy of assisting visiting motorists.)

VISITOR.

Looking Backward

10 YEARS AGO

From The Nelson Daily News, April 29, 1942

Miss Winnie Palethorpe was hostess Monday evening to the Nelson Civil Service Sewing Club at her home on Edgewood Avenue. Members attending were Miss Sayde Smith, Miss Joan Cadden, Mrs. William Ramsay, Miss Fay Gay, Miss Shirley Hunter, Miss Monica Brewer, Miss Agnes Eliason, and Miss Aileen Rahal.

Volunteer workers start today the giant task of sorting the harvest of the Red Cross Salvage Committee's recent collection and preparing it for shipment.

25 YEARS AGO

From The Nelson Daily News, April 29, 1927

Mrs. Thomas Cookson, Anderson Street, with her son, Thomas, and daughter, Elizabeth, left last night for Vancouver where the latter will enter St. Paul's Hospital training school.

Mrs. Russell Riley, who has been spending the past few months the guest of her brother-in-law and sister, Dr. and Mrs. L. E. Borden, left last night for her home in Vancouver.

50 YEARS AGO

From The Nelson Daily News, April 29, 1902

The city offices are now complete, and ready for occupancy and as soon as the balance of the furniture arrives the staff will move into their new quarters.

Considerable progress has been made in the grading of the corner of Park and Vernon Streets. Less rock is being encountered than the appearance of the locality indicated, and the completion of the work will make access to the hospital grounds much easier for teams, avoiding the heavy grade heretofore encountered.

Where You From?

We are hardened to the fact that a resident of Halifax calls himself a Haligonian. It seems logical that people who live in Montreal are Montrealers; in Toronto, Torontonians; in Winnipeg, Winnipeggers; in Vancouver, Vancouverites. (In the last case, the suffix can perhaps be justified by the fact that civic pride in Vancouver is something of a religion.)

We believe that people from Cambridge are Cantabrigians; at least they fasten that label on with the degree when they graduate students from the university.

But what would you call the citizens of Swift Current, Sask.?

Think for a moment, then make a guess.

The answer is given by their own newspaper, the Sun, so it can't be disputed.

"Currentonians."

—The Scratch Pad.

? Questions ? ANSWERS

Open to any reader. Names of persons asking questions will not be published. There is no charge for this service. Questions WILL NOT BE ANSWERED BY MAIL except where there is obvious necessity for privacy.

Mrs. C. M., Nelson—Where can one obtain goat's milk in the Nelson district?

G. W. White, Granite Road, supplies goat's milk to town customers. Phone 188-Y-1.

D. S., New Denver—Does Canada belong to England? If it does, why do we have self-rule?

Canada does not "belong" to England, but is a member of the British Commonwealth of Nations. The Commonwealth consists of eight members: Australia, Canada, Ceylon, India, New Zealand, Pakistan, The Union of South Africa, and the United Kingdom. The Imperial Conference held in 1926 stated that the United Kingdom and the Dominions "were autonomous communities within the British Empire, equal in status, in no way subordinate one to another in any aspect of their domestic or foreign affairs, though united by one common allegiance to the Crown, and freely associated as members of the British Commonwealth of Nations." The Statute of Westminster, 1931, abolished certain formal inequalities between the Parliament of Great Britain and the Parliaments of the Dominions. The Queen is Queen of Canada as apart from Great Britain, which is one reason why all Commonwealth countries are considering the possibility of Her Majesty taking up residence in each for some stated period at stated intervals. The link with the Mother Country in these days is perhaps sentimental, but it exists strongly. The comparison is similar to the way parents always play a large part in the lives of their most independent offspring.

J. B. S., New Denver—Will you please state the function of the Labor Relations Board, how appointed, term of office, salaries?

We are sorry to have kept you waiting for this reply, but had to go elsewhere for information. In brief form, here are the chief functions of the Board: To rule on applications for certification as bargaining authority (961 applications were made in 1951); to aid in mediation of industrial disputes after due processes of conciliation have been exhausted; to hear both parties to industrial disputes and problems in such matters as grievances, prosecutions, certifications, collective agreements, negotiations, and the like; to administer conciliation procedures; to decide whether a group of employees is a unit appropriate for collective bargaining; when required, to decide if an agreement is a collective agreement and if such is in full effect and force; to rule on whether a person is a member in good standing of a trade union, and many other related matters. The members of the Board are appointed by the Lieutenant Governor in Council for a term of five years. The salaries paid to the chairman and members of the Board will be published in the British Columbia Public Accounts.

Advertising

Those who may have questioned the honor of used car dealers will do well to take special note of the candor of one in Yorkton, Sask.

Recent sample, from the Yorkton Enterprise:

"We're so sick of looking at this jalopy that we will do almost anything to get it off our lot. It's a 1934 sedan that we have been asking up to $200 for. It looks like a building fell on it, but still it runs, has five tires with wheels, but no battery.

"The first guy that comes along with $50 will have it so fast he'll think he always owned it. The $50 includes a tow job home."

In another field, a sleuth turned up with this from a Toronto restaurant menu: "Chicken pie? Br. gravy, etc."

The waitress claimed that the "?" was a typist's error. The man who sampled the pie was not so sure.—Scratch Pad, Financial Post.

Your Horoscope

It's a good idea to talk over problems with others—friends or business acquaintances—although your anniversary has highly propitious indications. Born under these same influences, a child is likely to have many fine traits and to experience outstanding success.

It's Been Said

It is always right that a man should be able to render a reason for the faith that is within him.—Sydney Smith.

They'll Do It Every Time

By Jimmy Hatlo

Today's Bible Thought

The fact that God acts slowly deceives us. We want instant reaction, but God does not work that way. But He works with amazing certainty.

The wrath of God is revealed from Heaven against all ungodliness.—Rom. 1:18.

Aunt Het

Maybe brains don't make virtue, but I notice the girls that go to the dogs are mostly the ones that couldn't pass the sixth grade.

CLASSIFIED ADS GET RESULTS

Letters to The Editor

Letters to the Editor of sufficient interest, but of too great length for the usual letters column will, on occasion be reproduced in news columns. All letters to the Editor must be signed, though a nom de plume may be used for publication.

Solution to Today's Problems Known For 2000 Years

To the Editor:

Sir—Whether we accept it, like it or not, we face in America today the stark reality of a rapidly declining balance in human behavior. This presents itself chiefly as emotional frustration, mental deterioration and moral irresponsibility.

Strange, is it not, these dangerous complexities grow apace, they plague a people who have attained the most advanced science, the greatest technology, the highest general economic standard of life ever known on earth?

When analyzed, this frustration proves to be but a natural human reaction to a purely physical development unparalleled. This physical development is so badly, so dangerously confused today, it is called human progress, physical science, technology, etc., is hailed as the savior of mankind. Such conclusions are in themselves highly emotional and therefore dangerous.

In the light of reason, and particularly of history, they are alarming because such ideas are similar, if not identical, to the human failure and frustration that not only brought about the violent collapse of the Roman Empire, but every civilization in history has collapsed into rubble and ashes by just such human frustration, miscalculation and moral irresponsibility.

As materialists we are so confused as to what really constitutes human progress. We develop every known physical force, fact and material object, except ourselves, we stand back in awe, admiration or arrogance, and call it all human progress.

It cannot be said that past or present human failure and frustration was, or is, caused by the lack of material things or their development.

Every civilization (like our own today) measured its progress by physical and material development, not human advancement. Consequently, lacking human progress, all have collapsed violently at the very peak of their material development.

The strange irony of it all is that civilizations have always been built by mankind when he had less. They have always been destroyed by man when he had more. For this reason, more for less should not be confused as evidence of human progress.

It cannot be denied today that with all our science, techcnology, and the fact we have, generally, more for less, mankind's mental, emotional and moral predicament was never more precarious.

How inadequate the materialist's conception is when viewed by mental science to the effect: "The physical or material needs of mankind constitute approximately one-third or less of his total needs. The other two-thirds or more are made up of his sexual, emotional, mental, moral and spiritual needs."

These great essentials of life, if and when discussed today, are dealt with as merely amusing vulgarities, belittled, not even of secondary value, or arrogantly and impatiently discarded as unimportant sentimentalities, in none of which is there any evidence of human progress.

What is proving to be the greatest tragedy of our time is that while we have learned to create idleness and abundance combined, we are failing just as surely to learn to live with it moderately and intelligently. We have failed also to realize that mankind relieved by science, technology, or otherwise, of his physical and mental effort and responsibility, must inevitably become irresponsible.

I sincerely wish it understood that this discussion is in no way intended to discredit physical development capable of supplying fully every human need. It is, however, intended to show than man "cannot live by bread alone", that there are other things and forces equally or even more important if we are to gain a measure of harmony in this life, or even to survive.

CONCLUSION

Love is the least known, considered or understood of all universal forces, and yet love is the mightiest of all known forces. It is capable of supplying all human need by assuring, first, proper human balance and behavior one to another. This is the first essential to life and it more abundantly. Establish love and all progress will be assured, human, material, moral, spiritual and otherwise.

Strange, is it not, love, the only force capable of assuring proper human balance is unknown in the purely material realm. Love is actually ridiculous as comprising any part whatsoever of a physical fact or the exact science which establishes them. The foundation of civilization is the home, the basis of the home is love, when love dies the home disappears, or its unfortunate members become a tragic spectacle of misery and frustration, both where there is more as well as where there is less.

The materialist will find it strange to learn that home life disappears more rapidly where there is more of everything than where there is less; it always has done, and civilizations have gone with it. Today the value of America's home life is shrinking rapidly in favor of the more attractive glitter, glamor, excitement and thrills that technology, its idleness and abundance have made possible. As one doctor said, "I have seen more neuroses among women around the bridge table than I have ever seen over the washtub, and there seems so little we can do about it."

Without the home, its sentiments, its love, its devotion, etc., on the one hand, the responsibility, care and sacrifice it demands on the other, there can be neither human progress nor even survival in the civilized state.

It is not physical science or technology, but the humble Nazarene who gave us the basic solution to our problems 2000 years ago when he said, among other things, "As we sow, so shall we reap." If we sow the seeds of excessive indulgence and idleness combined, we will reap the inevitable reward: hopelessness, irresponsibility, crime, chaos, and finally collapse. "Where there is no vision the people perish." However, among some of the more important things He said, "That we might have life and it more abundantly." One of the first essentails was "That we love one another."

This may not be scientific progress, but it most certainly would cause humans to progress in some measure of harmony. It might even cause civilizations to flourish in peace, progress and abundance.

DONALD BROSTER.
1885 Bowser Street,
Trail, B. C.

From an Oldtimer's Notebook

by R. G. JOY

Historian Nelson District Oldtimers Association

I knew a happy couple, who were rather unusual in that they were survivors of the most fit. They had no written code of "thou shalt not's."

Their ancestors were close friends of kings, queens and princes of ancient Egypt. They were very affectionate and could be taught sanitary laws and manners as well as being very effective in keeping one of the small inhabitants of the earth, the mouse, in its place. They were also cause of the quaint saying, "A cat may look at a queen."

Cats when first introduced to Nelson district, including the Silver King mine on Toad Mountain, did not thrive until several generations had passed away. Then a couple became climatized with the result their descendants occupy much favored positions in our land.

Cats never gossip, only in their own languages which humans seldom imitate. The human race fondles and feeds them high priced liver, cream and milk. They are specially fond of fish. However, one can feed them so they will turn up their noses at their natural food, a mouse.

I was in the bread business and sold to Choquette Bros. and they inherited those cats which became climatized 50 years ago. One of my bakers was an Irishman, F. J. Sullivan from Cork County, Ireland. He displayed a great affection for the first cat who was as black as jet and a good mouser. However, the cat became an alcoholic through the effect of Mr. Sullivan feeding him bread dough and he would lay in a warm corner and seemed to enjoy the mysterious digestion and the contented feeling that overcame him at these periods.

Mrs. Cat, a tabby, was of a nervous nature and displayed great aversion to her mate when he attempted to stroke her fur coat and would scratch and spit, with her eyes sending forth lights that were equal to many "Will of the Wisps."

I have a descendant of the cats at my old house and soon more will see the light of day and if the parents do not hide their property, I will be willing to have oldtimers or Johnny-Come-Lateles call for one of these rare specimens of the feline race.

By the way, in reading an article in a geographical magazine I saw where a writer claimed that cats are related to the skunks, and both catch mice.

Reds Charged Drug Warfare

UNITED NATIONS, N.Y., April 28 (AP) — Communist China was charged Saturday with waging drug warfare aimed at wrecking the health of United States troops based in Japan.

Harry Anslinger, U.S. narcotics commissioner, drew what he said was a clear pattern of Red China and North Korean links with Japanese Communists to smuggle opium products, "push" them through street-walkers and brothels and smash the resistance of U.S. soldiers by making them narcotics addicts.

He named as two powerful figures in the Communist apparatus I-Po, alias Heku Itsu-Pa, a Chinese in charge of the central financial and economic committee in Peking, and Akira Ito, a Japanese stationed in Rashin, North Korea.

Anslinger's information, from Japanese authorities and arrested agents, will be presented to the United Nations Commission on narcotic drugs meeting here to check up on treaty violations.

Belgrade Burglars Get Death Sentence

BELGRADE, April 28 (Reuters) —Four burglars, all of them students, Saturday were sentenced to death by a Belgrade court, the Yugoslav news agency Tanjug reported.

The students were described by the court as "socially-dangerous persons who did not hesitate to commit burglaries to the detriment of their fellow students."

Tanjug said the students stole coupons entitling students to buy food and industrial articles at a discount of 80 per cent from the secretariat of the Belgrade Technical High School.

Business Spotlight . . .

C.C.C. President Tells America Of Canada's Sturdy Independence

WASHINGTON, April 28 (CP) — R. B. Perrault, president of the Canadian Chamber of Commerce, said today Canadian are financing more than 80 per cent of their new economic development.

In a speech prepared for delivery before the 40th annual meeting of the United States Chamber of Commerce, Mr. Perrault said $4,500,000,000 of new money flowed last year in to new factories, new mines, new transportation, new hydro-electric plants and new industries in Canada.

Of this amount, "only $700,000,000 was outside capital; the remainder was Canadian, out of our own savings, personal and corporate."

"Of the total investment capital in Canada, some two-thirds is in the hands of Canadians. This does not minimize the importance of your (United States) money coming into Canada. But the important fact is that Canadians are also investing large sums in their country's future."

BEST CUSTOMERS

Mr. Perault, who heads a Canadian delegation to the three-day meeting, stressed that Canada and the United States are economically interdependent.

"We are your best customer, but you are our best customer too. You have a huge industrial plant needing raw materials, much of which we can supply. You have innumerable branch plants in Canada and you are playing a very valuable role in our national expansion This has helped boost our currency to its strongest position in many years."

Canadians are no longer casual about being Canadians."

"There is a fierce determination in our country to preserve our individuality, although we are close to you, the leading nation in the world today."

Tact and Knowledge of Debrett's Editor Solve Delicate Problems

BY ALAN HARVEY

LONDON, April 28 (CP) — "Mr. Hankinson, somebody wants to know would you say 'Rt. Hon. the Lord So-and-So,' or 'the Rt. Hon. Lord?'"

Hankinson puts his finger-tips together and considers the matter.

"On balance," he replies gravely, "I think I'd say, 'Rt. Hon. Lord So-and-So.'"

That's the sort of delicate distinction that is drawn every day by Cyril Francis James Hankinson, the frail-looking Englishman who edits "Debrett's Peerage," a 2000-page register of Britain's finest families sometimes irreverently called The Bible of the Blue Bloods.

PATIENT WORKERS

In his book-strewn, second-storey office near Covent Garden, approached through an arch appropriately bearing the coat of arms of a duke, Hankinson and his assistants patiently keep tabs on titled families, sifting through birth, marriage and death notices for background on the 150,000 persons annually listed in who's who of the elite.

DEBRETT'S SINCE 1770

A young man named John Debrett took over the book in 1770 and it's borne his name ever since, never having missed an issue since 1864.

Debrett's editor has a gentle, professional air. Sometimes, though, he writes pretty stiff letters to people who are trying to elbow into the aristocracy.

"It's the same every Spring," he says. "Something about the prospect of matrimony seems to make people think they'd like to have a handle to their names. But not many of them get away with it."

TAKE OFFENCE

On the other hand, some people who are entitled to be in Debrett's object to having their names — or their ages — listed, and some particularly sensitive ones have come to Hankinson's office threatening legal action.

When he isn't listing lords and dukes, Hankinson likes to read biographies of the Victorian era, bathing himself in the fragrance of a more kindly time. He mildly deplores the "rootlessness" of modern life. His father, still an active writer at 86, lives in a big house in Bournemouth but Debrett's editor, a man attuned to tradition, has to settle for a labor-saving apartment in suburban Ealing.

His favorite anecdote is of a Socialist peer whose coat of arms, "Labor Omnia Vincit," means "Labor Conquers All Things," and is interpreted as a not-so-subtle plug for the Labor Party.

VANCOUVER, April 28 (CP) — An aptitude test is planned by the Vancouver Police Commisison for the city's 650 policemen.

The test will be held with a view to seeking out the best "material" for future promotions within the department.

FOR BUILDING OR REMODELLING

Johns-Manville Asphalt Shingles

Whether applied to new structures or laid right over old roofing, J-M Asphalt Shingles lend beauty and charm to any home. Still more important, they give assurance of long term, "no-worry" protection against weather and fire. Now available in your favourite colours, and quality-made as only 90 years of experience can make them.

For free folder, see your J-M dealer or write Canadian Johns-Manville, Dept. 42, 199 Bay St., Toronto.

YOU'LL FEEL SAFER WITH A JOHNS-MANVILLE ROOF!

B-589

FIRST IN ASBESTOS JM FOR EVERY PURPOSE Johns-Manville BUILDING MATERIALS

Nelson Machinery Co. Ltd.
Phone 1139 Nelson, B. C. 214 Hall St.
Distributors for the Interior

Arctic Insulators & Roofing Ltd.
1424 Cedar St. Nelson, B.C. Phone 955
AGENTS

Nelson Woodworking
273 Baker St. Nelson, B.C. Phone 1150
AGENTS

THE Fabro Building & Supply Co. Ltd.
Kimberley, B.C. Phone 46
AGENTS

D. B. Merry Lumber Co. Ltd.
Phone 444 Trail, B. C. 1080 Spokane St.
AGENTS

Around the KOOTENAY in Sport

ERIC BISHOP

TRAIL—Yesterday Brother Gerry Reynolds asked, in this space, if the local Smoke Eater baseball club is interested in joining the West Kootenay loop this semester in order to keep the "friendly" Nelson-Trail relationship alive. Why yes, Gerald meboy, the Smokies are interested in Pete Kapak's idea. But natch, there are strings attached, namely a suitable schedule and strong opposition. Insofar as the "schedule" proviso goes the Smokies will probably make another Prairie jaunt and will want a two-week respite as well as week-day games in order to continue against American opposition on weekends.

Undoubtedly Nelson will be a lot stronger with three additions. A good catcher in Swede Larsen, a hurler in Marsh Severyn and canny Fred Tinling at the helm (perhaps they'll be too tough, arf) and if the other clubs are as good, so good ball can be provided, we'll be "in". At any rate a Smokie ball boss will definitely be at an organization meeting.

* * *

Sunday the local baseballers held their initial drill with all of last year's regulars now in town on hand with the exception of infielder Kenny (Chico) Nicol, last year's leading sticker. Meanwhile, yesterday up Rossland way, Rusty Wynn was slated to start his Cubs a-drilling. In both the Trail and Rossland camps, pitching is the big headache. Trail have vets Pete Boisvert and Bob McKinnon to head a staff while Wynn will have to rely on 'teen-age flingers in all probability.

TURNING FROM BASEBALL TO HOCKEY HEREABOUTS:

The Smoke Eater Hockey Club will hold a wind-up get together this weekend, at which time the 1951-52 puck merchants will receive their "league championship" watches and may and may not get a small split to boot. Already the wheels have started grinding for the next season as Jamer Hall, Jimmy Morris and Steve Matovich are on a "nominating committee" which will select candidates for next year's executive. 'Tis said that all of last year's men will run again, excluding prexy Fred Edmonds, and that former puck greats like Mikey Buckna and Ab Cronie will also run for berths.

* * *

CUFF NOTES . . . See where Wally Day, a Trail Motors basketball star this Winter, hurled his home town Summerland Mach nine to a shutout win last weekend against Kelowna in an Okanagan loop game. . . . The local softball season hasn't opened as yet (or is close to a lid lifter) but already the Trail nine is tabbed for another title. And why not, seeing Johnny Sofiak and Elsio Vanelli are set for mound chores . . . Dickie Price will pilot the local Legion softballers in place of the retired Jack Cooper . . . Baseballers Tommy Field, Zeke Zajac and Jean McCarthy who took leave to help the Smokies cop last year's B.C. tourney, are still stationed at a Spokane Air Force base.

Castlegar Cubs Will Be Trail Loop Contenders

CASTLEGAR, B.C.—A stronger Castlegar Cubs team will be gunning for an improved showing over their third-place finish of last year when the four-team Trail District Fastball League opens late next month.

Coach Rennie Mitchell has most of last year's squad back fighting for berths, along with two imports, Reed Hicken and Larry West, late of Raymond, Alta. Another Raymond prospect, Al West, has returned to Alberta after failing to find living accommodations for his family.

Coach Mitchell stated Sunday that this year's aggregation will be much stronger and that the fans who will be seeing home and home games this season will be watching a team with lots of hustle.

There will probably be a few changes in the infield as Gerry Wanless who last year was behind the plate has moved over to first base and at this time he has the inside track for the job.

The backstop chores will probably go to youthful Reed Hicken and Chuck Appleton. Hicken is also a pitcher so Appelton will likely be working behind the plate a good deal of the time. Both boys pack a lot of dynamite in their bats and are long ball hitters.

WEST SHINES

At the hot corner Larry West and Paul Gergly will fight it out. At this time West looks very impressive with his fielding and in getting the ball over to first base. West is also in the long ball hitting class.

Shortstop duties will more than likely go to last year's home run hitter and short fielder Bill Kereiff who is looking very good, showing a lot of speed and hustle. One of the big surprises could very well be at second base this year as three men—Walt Poogy, Pudge Parker and Rennie Mitchell are gunning for the position.

Coach Mitchell with four chuckers in camp hopes to give up as a starting pitcher but you can bet on it that Rennie will be available for relief duty if the boys run into any trouble. The outfield will be chosen from Ken Dergonsoff, Ewan Wallace, Ted Gergly, Rudy Martini, Tim Court and Bill Piotnikoff.

FOUR PITCHERS

The pitching staff will see Lorne Marshall who pitched some fine ball last year with the Cubs. Rocky Piotnikoff who last season was with the Trail Legion Pirets, There is still a question mark in Rocky as at this time he has not received his release from the Trail club. Another fine chucker so we are told is Reed Hicken who has pitched a lot of ball in Alberta as well as doing the back stop chores. The mound crew will be rounded out with the rookie Harry Cheveldavies who is coming along very well.

All in all, this year's team should be a sound team with some fine hitters and an infield that is solid.

Another distinguished product of The BRITISH COLUMBIA DISTILLERY Co. Ltd.

BC RESERVE

Canadian Rye Whisky

The British Columbia Distillery Co. Ltd.
NEW WESTMINSTER, B.C.

This advertisement is not published or displayed by the Liquor Control Board or by the Government of British Columbia.

British Soccer

LONDON, April 28)Reuters) — Results of soccer games played today in the United Kingdom:

ENGLISH LEAGUE

Division III (Southern)

Bristol Rovers 5, Walsall 1.
Newport County 1, Bristol City 0.
Swindon Town 2, Port Vale 0.

Division III (Northern)

Halifax Town 1, Rochdale 0.
York City 0, Scunthorpe United 1.

SCOTTISH LEAGUE

Division A

Raith Rovers 2, Motherwell 0.

Other non-league matches

Millwall 1, All-Star Team 1.
Reading 2, Blackpool 4.
Leicester City 4, Portsmouth 1.
Hull City 2, Sunderland 2.
Mansfield Town 1, Derby County 2.
Stockport County 2, ex-Internationals Team 4.

Minor League Ball Results

INTERNATIONAL LEAGUE

Buffalo 4, Montreal 1
Baltimore 6, Rochester 9
Springfield 2, Syracuse 0
Toronto 6, Ottawa 3

WESTERN INTERNATIONAL LEAGUE STANDINGS

	W	L	Pct.
Victoria	5	1	.833
Spokane	5	2	.714
Vancouver	4	3	.571
Lewiston	3	3	.500
Yakima	3	4	.429
Salem	3	4	.429
Wenatchee	2	5	.286
Tri-City	2	5	.286

MATTHEWS SUCCESSFUL IN HEAVYWEIGHT DEBUT

SAN FRANCISCO, April 28 (AP) —Harry (Kid) Matthews of Seattle, third-ranking contender for the light heavyweight title, moved into the heavyweight ranks tonight to knock out Georgie Kaplan of Brooklyn in the first round of their scheduled 10-round bout.

The Seattle battler, weighing 182 pounds, flattened Kaplan, 194, with a left hook to the jaw after previously dropping his opponent for a count of eight with the same punch.

GOLIAT TO TORONTO

TORONTO, April 28 (CP)—Toronto Maple Leafs of the International Baseball League today announced the purchase of second-baseman Mike Goliat from St. Louis Browns of the American League.

Goliat played for Leafs in 1949, went to the then-parent Philadelphia Phils of the National League and played in the 1950 World Series. He was sent down to Baltimore Orioles last season and was let go by the Phils to Browns via the waiver route during the off season.

Spring Phenoms Face Test

By JACK HAND

NEW YORK, April 28 (AP) — Now comes the first big test for the Spring wonders of baseball—St. Louis Browns, Cincinnati Reds, Chicago Cubs and Boston Red Sox. East meets West for the first time tomorrow. In the next 10 days you'll get a solid line on the '52 outlook.

The Browns, shorn of their American League lead in Chicago, head East to open their first road trip at Yankee Stadium against the world champion New York Yankees.

With a 7-3 record and Bob Cain primed to pitch, the Browns figure to make more trouble than usual for Casey Stengel, whose Yanks whipped the Browns 17 out of 22 last year. The Yanks, struggling under the .500 mark, welcome back Yogi Berra tomorrow. But they lose Gerry Coleman to the Marines Wednesday.

With big Ted Kluszewski booming along at a .400 clip and 17 runs batted in, Cincinnati greets New York Giants at Crosley Field. The Giants beat them 17 of 22 last season and have Sal Maglie ready to face the disappointing Ewell Blackwell or Harry Perkowski in the opener. Actually the Reds with an 8-3 record have a better start than the Browns.

Chicago is shouting about its Cubs who have won seven of 10. Frankie Baumholtz, a .284 hitter last year, is batting .450 and Ransom Jackson already has hit four homers. They open their home stand against the Philadelphia Phillies.

In the American League, the Red Sox are almost as surprising as the Browns. They still have Ted Williams, due to go into the Marines Firday, but Ted has been hobbled by injuries. This collection of kids and vets is leading the league by 1½ games.

The Red Sox welcome Detroit to Fenway Park with some misgivings. The Tigers looked pitiful in losing eight straight but they snapped out of it to shut out Cleveland twice during the weekend.

For all 16 major league clubs this is the shakedown period. Rookies must produce or else.

FORTS DO IT AGAIN

Rally to Beat Stratford 5-3; Need One for Cup

FORT FRANCES, Ont., April 28 (CP)—A four-goal outburst in the third period tonight gave the Fort Frances Canadians a 5-3 victory over Stratford Indians and a 3-1 lead in their best-of-seven series for the Canadian senior hockey crown.

A victory in the fifth game can give Canadians the Allan Cup.

The win tonight came just at the darkest moment. True to form, Canadians came through as in previous games.

Trailing 3-1, they smashed in three goals and followed with a succesful penalty shot.

Mike Hupchuk scored two goals in the third period with Frank Eizensoph adding another and firing the penalty shot past Dale. Eizensoph counted the first goal for Canadians in the first period.

Billy Flick scored for Indians in the first period and Bruce Burdett and Ken Ducharme scored in the second to put them into a 3-1 lead.

Rennie Mitchell MVP in Trail Basketball Loop

TRAIL, B.C. — Rennie Mitchell, Castlegar's Man-About-Sports, has been named the Most Valuable Player in the Trail District Basketball League for the 1951-52 season.

Mitchell was playing-coach for the Castlegar Dominoes this season, guiding them to a second-place finish before losing out to Trail Motors in the finals. He joined the Motors as a replacement for the B.C. finals against Cloverdale.

It was the second award for Mitchell since coming to Castlegar. Last season he won the Most Valuable Player award in the Trail District Fastball League.

ART MICHALUK CHARGED WITH MANSLAUGHTER

TIFFIN, O., April 28 (AP) — Arthur Michaluk, 28, of Canmore, Alta. a player with Providence Reds of the American Hockey League, was bound to the Seneca County Grand Jury Saturday on a second-degree manslaughter charge.

Patrolman Charles Bixler said a car driven by Michaluk rammed head-on into another car East of here Friday night, killing the driver, John Tewalt, 27, of Tiffin. Bixler said Michaluk tried to pass a truck without clear distance ahead.

Michaluk was released on $500 bond. Injured in the crash were Michaluk's brother, John, 23, another Providence player, and Mrs. Cecelia Powell, 28, wife of Ray Powell of Kelowna, B. C., another Providence Red. They were admitted to hospital but were not considered in serious condition.

Jack Burke Golf's Top Money Winner

CHICAGO, April 28 (AP)—Handsome Jack Burke, Jr., Saturday was crowned the Winter tour champion of the Professional Golfers' Association after accumulating an $11,220 bankroll.

Burke, the Houston, Tex., shooter, who rebuilt his golf game last Fall, finished more than $4000 ahead of runner-up Caty Middlecoff as the touring pros wound up the Winter Circuit. Middlecoff collected $7206.

Other leaders were Sam Snead, $6371; Doug Ford, $6365; Jim Ferrier $4733; Ted Kroll, Al Besselink, $4506 Tommy Bolt $4410; Skee Riegel $4,004; and Lloyd Mangrum $3998.

Burke's average for 40 rounds was a sparkling 70.18 strokes.

RUFER GOES TO CINCY

NEW YORK, April 28 (AP)—New York Giants today announced the sale of shortstop Rudy Rufer, a farm system player, to Cincinnati.

Gabe Paul, Cincinnati general manager, assigned Rufer to the Tulsa farm of the Texas League.

Rufer, 25, stole 54 bases in 59 attempts last season while hitting .233 with Minneapolis of the American Association.

PERFECT GAME

TORONTO, April 28 (CP)—Janet Peel of Oshawa set a Canadian Bowling Association tournament record Saturday, rolling a perfect 450 game during a three-game set of five pins. It was the first time a woman had rolled a perfect game in the 26-year history of the event.

EMBARRASSED ROOKIE

When one of the American Hockey League rookie players, Leo Labine of the Hershey Bears questioned a linesman's decision during a game one night last season, his temporary anger brought him to inquire what the official knew about hockey anyway. When informed that the official was Johnny Sorrell, a long time star player in the National and American Hockey Leagues, and now one of the most efficient of rule interpreters, the youngster had a very red face.

Cubs Climb in NL

By The Canadian Press

The red-hot Chicago Cubs edged St. Louis Cardinals 4-3 Monday night to move into a second-place tie with Cincinnati Reds in the National League.

Big Hank Sauer batted in all the Cubs' runs. He drove in the four tallies with a home run, an infield out and a single.

The Cubs, gaining their fifth victory in the last six starts and eighth in 11 games this season, blasted veteran lefthander Harry Brecheen for nine hits, including a triple and double by Frankie Baumholtz, in the first five innings.

Chicago	201 010 000—4	10	0
St. Louis	000 020 010—3	9	2

Minner, Klippstein (8) and Pramesa; Atwell (7); Brecheen, Schmidt (6), Bokelmann (6) and D. Rice.

Coca-Cola
is a natural partner of good things to eat

PLAYER'S CIGARETTES

are made better, smoke better,

BUY A PACKAGE ARE better TODAY!

YOU, TOO, CAN FLY

SIX MILES HIGH!

You Can Go 'AIRCREW' Today!

Altitude 10,000 . . . 20 . . . 30 . . . 40,000 feet!

More than six miles above the earth, crack pilots of the RCAF fly with the speed of sound — aided by the very latest in scientific equipment for themselves and for the jets that they command.

More young men who have an aptitude for flying are needed now — to train as members of the Air Crew team. For those who have what it takes, the RCAF can offer a permanent career — an exciting job — with pension at a comparatively early age. If you are between 18 and 24, get complete information now!

Serve in Defence of Freedom as a

PILOT, NAVIGATION OFFICER OR RADIO OFFICER

Write or see in person the RCAF Career Counsellor at the address in the coupon — or mail the coupon today!

R.C.A.F. RECRUITING UNIT,
545 Seymour Street,
Vancouver, B. C.
Phone: PAcific: 6736 or TAtlow: 2822

Please mail to me, without obligation, full particulars regarding enrolment requirements and openings now available in the R.C.A.F.

NAME (Please Print) _____ (Surname) _____ (Christian Names)
STREET ADDRESS _____
CITY _____ PROVINCE _____
EDUCATION (by grade and province) _____
_____ AGE _____
CAF-5-52

Royal Canadian Air Force

L'IL ABNER

HENRY

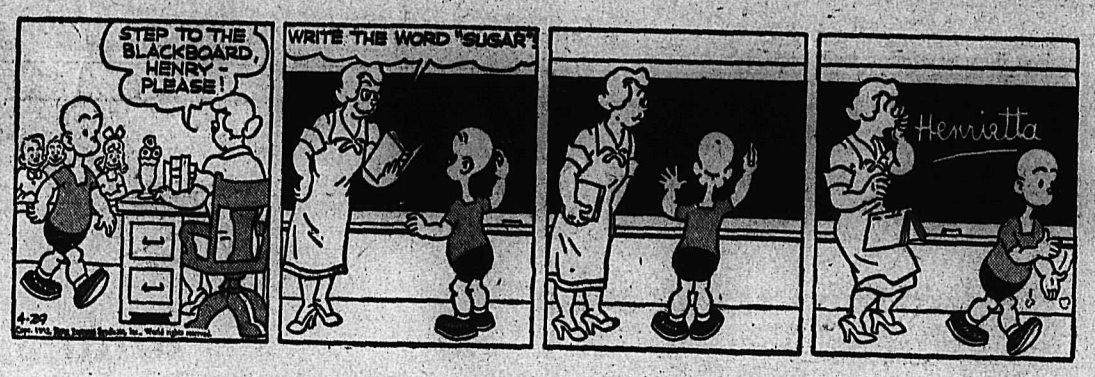

KING OF R.C.M.P.

BLONDIE

SECRET AGENT

DONALD DUCK

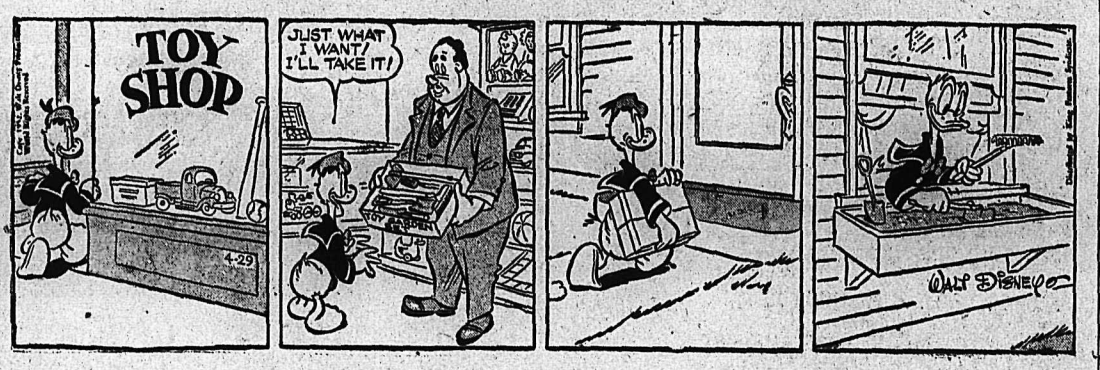

BUZ SAWYER

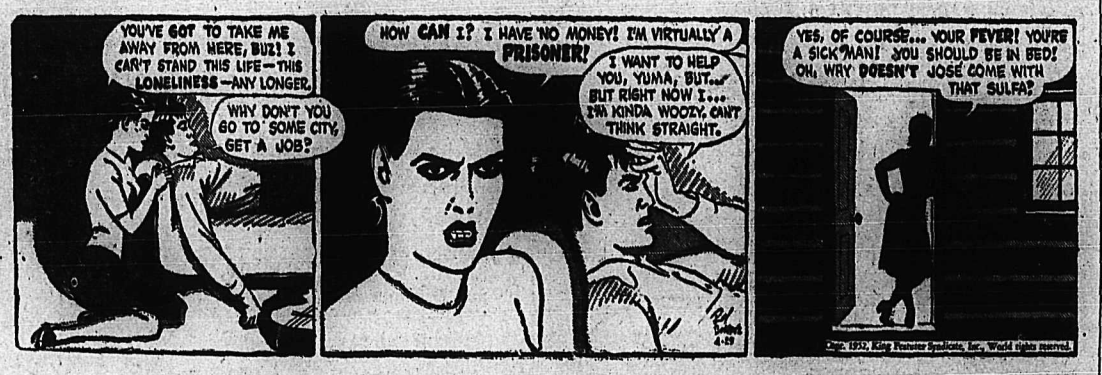

JIGGS

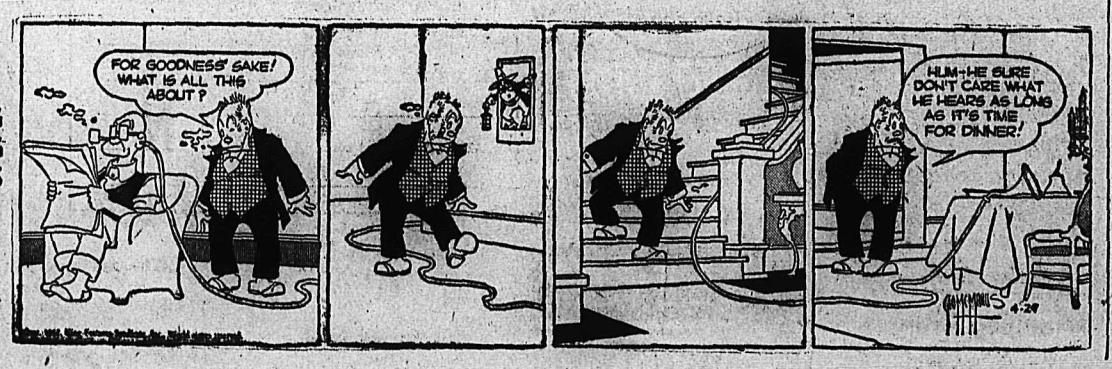

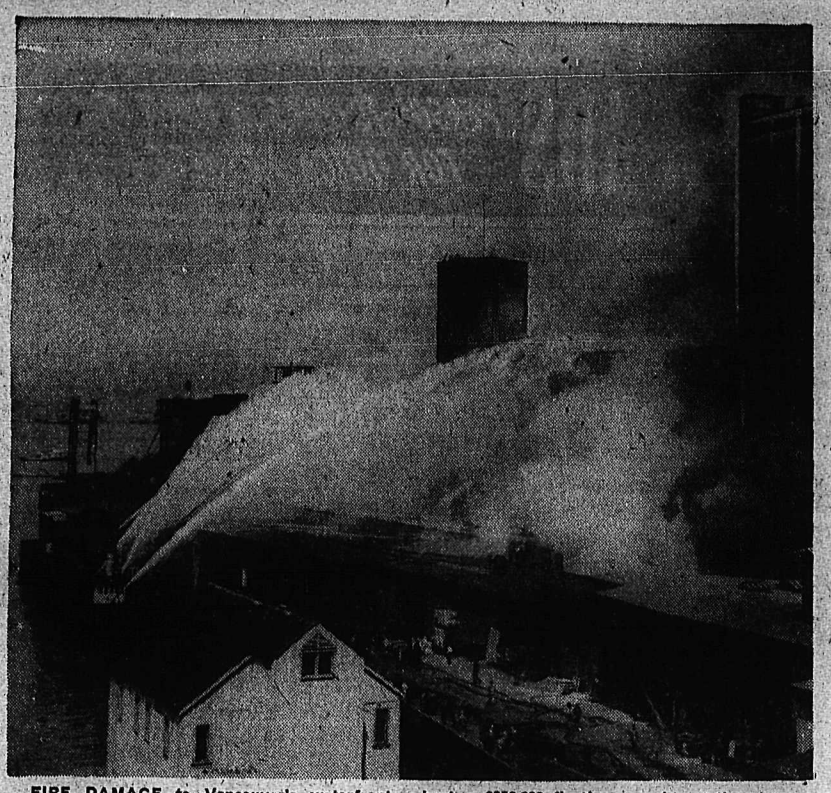

FIRE DAMAGE to Vancouver's waterfront grain-loading terminal and warehouses is estimated at $5,000,000, but firemen say it might have been twice that had not the new City fireboat, shown here in action, sprayed the burning structures. The boat, a $350,000 floating pumping station, hit the fire "like Niagara" and threw 20,000 gallons of water on the flames every minute. It had been called a "white elephant" by Vancouver citizens. —Central Press Canadian

LIEUT. J. MASON

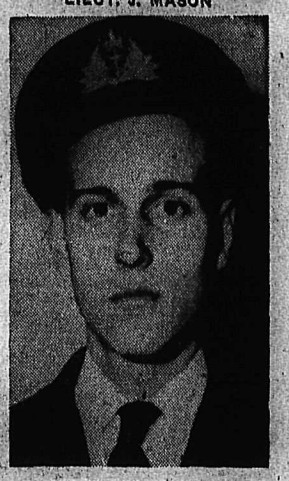

LIEUT. J. ANDERSON

MISSING somewhere in the Atlantic are Lieut. John K. Mason of Toronto and Lieut. John E. Anderson of Dartmouth, N. S., following the mid-air collision of two planes 130 miles Southeast of Halifax. The two airmen, along with five others, also missing, were among the crew of a flight of Avenger aircraft — based at Shearwater naval air station, Canada's only fleet air arm base — when the two single-engined navy bombers cracked up while participating in night training exercises off the Southern tip of Nova Scotia. —Central Press Canadian

IN A POSE which most citizens consider typical of his air of friendliness, Gen. Dwight Eisenhower is photographed in Paris, where a throat ailment has prevented him from visiting all N.A.T.O. countries before returning to the U.S. Popularity polls in the U.S. show him to be favored over Taft to win the Republican nomination for President.—Central Press Canadian.

ARRIVING IN NEW YORK, explorer and archaeologist Wendell Phillips, 31, holds up photos taken on his recent expedition in Yemen. The explorer, charged by the Yemenite Government with stealing a golden statue of the Queen of Sheba, denied that his party ever found such a statue among the unearthed ruins. —Central Press Canadian

GREGG SEES DANGER IN UPPING IMPORT BARRIERS

MONTREAL, April 28 (CP) — Raising import barriers against textiles might backfire against the Canadian economy, Labor Minister Gregg said Saturday.

Mr. Gregg said there would be dangers in following requests that either textile tariffs be raised or that imports be valued arbitrarily for the imposition of special dumping duties.

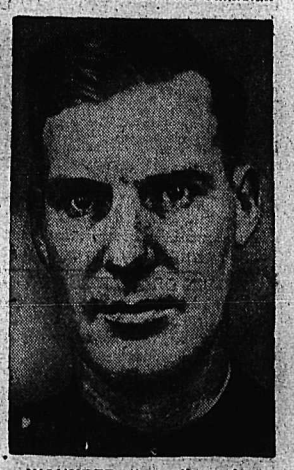

WOUNDED three times by a gunman's bullets, P.C. Raymond Houlihan may not survive. He is believed to have run out of bullets and attempted to rush the gunman who was shooting at him, but was hit before he could grapple with his assailant.—Central Press Canadian.

DAILY CROSSWORD

ACROSS
1. Grove of trees
6. Fruit
11. Order
12. Capital (Fr.)
13. Flock
14. Sailing vessel
15. Identical
16. Netherlands river
17. New York (abbr.)
18. City (Russ.)
20. High (mus.)
22. Bone (anat.)
23. Street-car (Eng.)
27. Regards
29. Wind in and out
30. Lower part of wall
31. Rough lava
32. Cushion
33. Plant of mint family
36. Erbium (sym.)
38. Isthmus (SE Asia)
39. Title
42. More wan
44. More infrequent
45. Musical drama
46. Bury
47. Remains
48. Surpasses (colloq.)

DOWN
1. Bounders
2. Odd (Scot.)
3. Elevated in rank
4. Kept
5. Organ of sight
6. Projecting ends of churches
7. Hand-shaped
8. For
9. Tawny animal (Afr.)
10. Descry
16. Large worm
19. Goddess of dawn
20. Sum up
21. Marshy meadow
24. Fortifying embankments
25. Polynesian drink
26. Encountered
28. Mimicry
29. Pale
31. Luzon native
34. Tapestry
35. Silly
36. Epic poetry
37. Engrossed
40. Encounter
41. Blunders
43. Marshy meadow
44. Vein of leaf

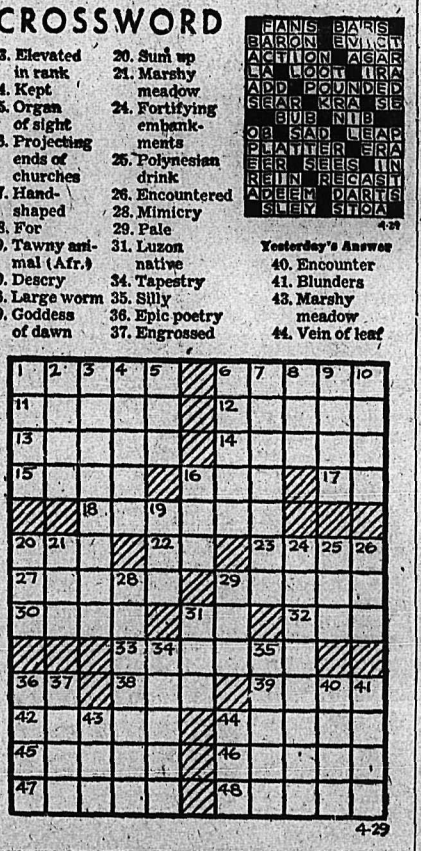

4-29

Yesterday's Answer

DAILY CRYPTOQUOTE—Here's how to work it:

A X Y D L B A A X B —
B L O N G F E L L O W

One letter simply stands for another. In this example A is used for the three L's, X for the two O's, etc. Single letters, apostrophies, the length and formation of the words are all hints. Each day the code letters are different.

A Cryptogram Quotation

PUA EMNK MAU EMNK LS CWUMK-MRBRUKK, MRI MWW PUA CMBPK MAU CUMFU.—CALJUAQK.

Yesterday's Cryptoquote: THE THING THAT HATH BEEN, IT IS THAT WHICH SHALL BE.—ECCLESIASTES.

ON THE AIR

CKLN PROGRAMS . . . 1240 ON THE DIAL

PACIFIC DAYLIGHT TIME

TUESDAY, APRIL 29, 1952

7:00—News
7:05—Norm's Coffee Club
7:30—News
7:35—Norm's Coffee Club
8:00—News
8:10—Sports News
8:15—Breakfast Club
8:45—Towler Serenade
8:55—Meal of the Day
9:00—Western Tunes
9:30—Morning Devotions
9:45—Kenny Baker
10:00—Riders of the Purple Sage
10:15—Date With D'Arcy
10:45—Guestin' With Kestin
11:00—News
11:01—Dorothy Douglas
11:06—For You Madame
11:15—A Man and His Music
12:15—Notice Board
12:20—Sports News
12:25—News
12:30—Farm Broadcast
12:55—Musical Interlude
1:00—Concert Hour
2:00—B.C. School Broadcast
2:30—Sacred Heart
2:45—Women's Program
3:00—Forbidden Diary
3:15—Famous Voices
3:30—Party Line
3:45—Novel Time
4:00—Sunshine Society
4:30—Cook of the Seven Seas
4:45—Pacific News
4:55—Report From Parliament Hill
5:00—Tony the Troubadour
5:15—John Fisher
5:20—International Commentary
5:30—The Music Box
5:45—Sports News
5:50—News
6:00—Drama of Medicine
6:15—Conservation Calling
6:30—Cavalcade of Melody
7:00—News
7:15—News Roundup
7:30—Leicester Square
8:00—Nation's Business
8:15—Commodores
8:30—Jazz With Jim
9:00—Sweet and Lively
9:30—Family Theatre
10:00—News
10:15—Egypt
10:30—Chicho Valle
11:00—News Night Cap

CBC PROGRAMS

PACIFIC DAYLIGHT TIME

WEDNESDAY, APRIL 30, 1952

8:00—News
8:10—Bill Good
8:15—Breakfast Club
8:45—Anything Goes
9:00—BBC News Commentary
9:15—Aunt Lucy
9:30—Laura Limited
9:45—Musical Varieties
10:00—Morning Visit
10:15—The Happy Gang
10:45—Musical Kitchen
11:00—Kindergarten of the Air
11:15—A Man and His Music
12:15—News
12:25—Showcase
12:30—B.C. Farm Broadcast
12:55—Five to One
1:00—Afternoon Concert
2:00—B.C. School Broadcast
2:30—Program Resume
2:45—Women's Porgrams
3:00—Brave Voyage
3:15—Famous Voices
3:30—Hobbies
3:45—Novel Time
4:00—John Sturgess
4:15—Piano Pops
4:30—Maggie Muggins
4:45—Don Messer and His Islanders
5:00—Rawhide
5:20—International Commentary
5:30—Question Box
5:45—Something in Harmony
5:55—News
6:00—Neighborly News
6:15—Introduction to Wed. Night
6:30—Showpiece
7:00—News
7:15—CBC News-Roundup
7:30—La Tosca
10:00—News
10:15—Supplement
10:30—Recital
11:00—U.N. Today
11:15—The Big Time
11:45—Night Cap
11:57—News

CLASSIFIED ADS

PERSON-TO-PERSON WANT ADS FOR QUICK RESULTS!

Phone 144 Deadline for Classified Ads—5 p.m. **Phone 144**

HELP WANTED

PERMANENT POSITION FOR young lady as saleswoman. This position carries with it, hospitalization, insurance and pension plan. Qualifications: must be single, have a good knowledge of sewing, at least able to make own clothes, be smart in appearance, pleasant in manner and able to meet the public. Age, about 25. Apply in person to the Singer Sewing Centre, 339 Baker Street.

CHIEF STEAM ENGINEER FOR modern high pressure steam plant of up coast industrial plant. 1st class steam ticket required. Housing available. Apply giving full personal particulars to Box 157, Nelson Daily News.

GIRL FOR OFFICE WORK — Knowledge of typing desirable but not essential. When applying, please give particulars of education, age and previous experience. Box 165, Daily News.

JANITOR, FULL TIME, TO TAKE complete charge. Good salary to conscientious man. Reply to Box 148, Daily News, giving age, details of previous employment and references.

WANTED — PLANERMAN TO take charge of small planing mill. Steady year round work. Apply stating age, experience and salary expected. Creston Builders Supply, Creston, B.C.

WANTED: YOUNG, SINGLE, male, High-School graduate for position as Assayer's Assistant at producing base metal mine in Southern British Columbia. Apply Box 81 Daily News.

RELIABLE MALE OR FEMALE help wanted for nursery and poultry ranch. Able to handle truck and tiller. Apply 1418 Vancouver St.

PROOFREADER WANTED FOR Nelson Daily News. Apply after two p.m. to A. W. Gibbon, editorial department.

WANTED: 2 WELL-EXPERIENC- floatation operators. Apply New Arlington Mines Ltd., Erie, B.C. or phone 410-L, Nelson.

WANTED—EXPERIENCED STEN- ographer, proficient in shorthand and typing. Box 45 Daily News.

2 WAITRESSES WANTED, AND 1 sandwich girl. Apply Armson's Cafe, Greyhound Bus Depot.

HELP WANTED FOR MIXED farm. Apply Box 481 Daily News.

AGENTS WANTED

SALESMEN OR SALESLADIES — To handle fast-selling specialty lines. No competition. High earnings. If you have ability we can offer you a long and profitable future. Apply stating experience and references to Box 67, Daily News, not later than 28th April.

SITUATIONS WANTED

WILL DO ALL YOUR WELDING— Mechanic with 10 yrs. exp. Portable electric welder, oxy-acetylene outfit and shop tools. Will do work at home or out anywhere. Also interested in an ideal garage or location. Pete Stoopnikoff, Slocan City, B.C.

CAMP COOK
Capable of handling any size camp, feeding any number of men. Room 4, Madden Hotel.

EXPERIENCED COOK WOULD like job as cook in mining camp. Apply 403 Douglas Rd.

MAN WITH TRUCK WANTS JOB hauling ore, lumber, logs, etc. — Box 233, Kinnaird, B.C.

FEMALE COOK WANTS WORK IN small camp or as helper in large camp. Phone 381-L, Rossland.

WANTED, MISCELLANEOUS

WANTED — 3 TO 5 K.V.A.A.C 110 volt generator. Please state price. Write 524 Robson St. or phone 668-R.

WANTED—CEDAR POLES FROM 20' to 90' inclusive; cedar posts, split and round; unpeeled Larch poles. Albert Maida, Cascade, B.C.

SHIP US YOUR SCRAP METALS or iron. Any quantity Top prices paid. Active Trading Company 916 Powell St., Vancouver. B C.

CEDAR POLES, ALL CLASSES and lengths. Larch poles. Glacier Lumber Co., Box 450, Nelson. B C

WANTED — TWIN BABY BUGGY. Phone 559-R-1.

Nelson Daily News

Classified Advertising Rates:
15c per line first insertion and non-consecutive insertions.
11c line per consecutive insertion after first insertion.
48c line for 6 consecutive insertions.
$1.56 line per month (26 consecutive insertions). Box numbers 11c extra. Covers any number of insertions.
PUBLIC (LEGAL) NOTICES, TENDERS, Etc.—20c per line, first insertion. 16c per line each subsequent insertion.
ALL ABOVE RATES LESS 10% FOR PROMPT PAYMENT

Subscription Rates:
(Not More Than Listed Here)

By carrier, per week, in advance	.30
By carrier, per year	15.60
United States, United Kingdom:	
One month	$ 1.25
Three months	3.75
Six months	7.50
One year	15.00
Mail in Canada, outside Nelson:	
One month	1.00
Three months	2.75
Six months	5.50
One year	10.00

Where extra postage is required, above rates plus postage.

PUBLIC NOTICE

OFFERS plainly marked "Offer for Typewriters" on the envelope will be received by the undersigned up to noon May 19, 1952, for the following used typewriters:
Underwood, 840627,
Underwood, 431018,
Underwood, 94030,
located "as is and where is", at the office of the District Forester, Nelson, B.C.
Application to inspect these machines should be made to the office of the District Forester. Offers may be submitted for individual machines and will be subject to 3% S.S. & M.A. tax.
PURCHASING COMMISSION, PARLIAMENT BUILDINGS, VICTORIA, B.C.
April 25, 1952.

THE CORPORATION OF THE CITY OF KIMBERLEY
FOR SALE
15,152 square feet of sectional floor Maple hardwood. Any persons interested in purchase of same contact The Corporation of the City of Kimberley.

PROPERTY, HOUSES, FARMS ETC., FOR SALE

TWO SPECIALS

COMFORTABLE 3-BEDROOM HOUSE
Ground floor consists of 1 bedroom, living room with oak floor, open fireplace, good bathroom, bright kitchen. Also 2 bedrooms upstairs. A-1 basement furnace, good cement foundation. First class garden lot 100x120. Some terms. **$5600**

ALSO

NORTH SHORE
Attractive 3 bedroom bungalow. Living room with fireplace, verandah overlooking lake and good beach. All modern conveniences. This is not just a Summer home, but good for all year round Very reasonably priced. Some terms. **$4300**

C.W. Appleyard & Co. Ltd.
392 BAKER ST. PHONE 269

ATTRACTIVE PROPERTY FOR sale in Cranbrook. Brick veneer house, cement foundation in A-1 condition. Three-car garage, small greenhouse and tool shed. Five lots in lawn, garden and fruit trees. Two three-room suites complete with bath. Three bedrooms, glassed-in sleeping porch and bath. Glassed-in porch entrance. Hallway and three large rooms with hardwood floors, fireplace; modern kitchen and breakfast nook. Large basement with laundry and cooler storage. Fuel storage, hot-air furnace, water heater, wired for stoves, separate metres. Individual entrance for apartments. Good development possibilities. $16,000. Terms arranged. Apply Box 9181, Daily News.

FINE HOME — CHOICE LOCA- cation on Nelson Ave. Perfect setup for retired couple. Home contains smart, self contained suite with substantial revenue. Complete privacy for each unit. Fresh condition throughout. Hw. floors, built-in fridge. 2½ level, landscaped lots. For further particulars phone 1378-Y. Limited time.

FOR IMMEDIATE OCCUPANCY— New 3 bedroom dwelling, full cement basement, furnace. On 6 acres land. Garden, fruit trees, etc. 1 mile West of Nelson. Very good value. Apply P. E. Poulin, 582 Ward St. Phone 70.

FOR SALE — JENSEN'S DAIRY Farm, 30 acres of land, 2 living houses, complete dairy and farm equipment. Can be sold as one or divided. Apply E. A. Jensen, Rossland, B.C., Box 517, phone 55-R-2.

FARM FOR SALE OR RENT—53 acres, 4-room house. L. Masura, Ymir, B.C.

BUILDING LOT FOR SALE — Phone 285-X.

FARM, GARDEN AND NURSERY

BULBS THAT WE HAVE FORCED in the greenhouse, plant now for future blooms. Daffodils and narcissi $2.00 per 100, Tulips $1.00 per 100. Grizzelle's Florists, Nelson, B.C.

FRUIT TREES, CHERRIES, APRI- cots, Peaches, Pears, Plums, Apples, Roses Hybrid Tea, Polyenthys, and Climbers; also Flowering Shrubs, etc. Grizzelle's Florists, Phone 187, Nelson.

WALNUT AND MULBERRY trees. Grapes, Raspberry, Gooseberry, Br. Sovereign Strawberry Plants. Perennials. Mrs. Becker, 1418 Vancouver St.

FOR SALE—1 HORSE CULTIVAT- or, cream separator, electric radio. M. Aben, Bonnington, B.C.

FOR SALE — 2 YEAR OLD asparagus plants at 4c each. E. Hess, Wynndel, B.C.

APRICOT, PEACH AND CHERRY trees for sale. Ph. 988-R3 after 4.

FOR ROTARY GARDEN PLOW- ing phone 451-Y.

AUTOMOTIVE MOTORCYCLES, BICYCLES

SEE THE NEW A-40 SOMERSET

THE BEST USED CARS

New Austin Convertible
New Austin A-40 Devon
1950 Austin Countryman
1950 Austin Sedan
1949 Austin Sedan
1948 Chevrolet Sedan
1948 Plymouth Sedan
1947 Chevrolet Pickup
1947 Mercury ¾-Ton
1942 Chevrolet Coupe
1940 Chevrolet Coach
1939 Plymouth Sedan
1937 Ford Sedan
1936 Ford Sedan
1934 Plymouth Sedan

TERMS AND TRADES.

EMPIRE MOTORS
Phone 1135 803 Baker Street Nelson
AUSTIN SALES AND SERVICE

VERNON STREET USED CARS
(Formerly Cuthbert Motors Ltd.)

1950 Austin Sedan
1949 Ford Light Delivery
1949 Panel Austin
1948 Chevrolet Light Delivery
1947 ¾-International Light Delivery
1940 6-Passenger Ford
1939 Plymouth Sedan
1938 Plymouth Sedan
1937 Studebaker Sedan
1936 Dodge Sedan
1929 Plymouth Sedan

Phone 74 608 Vernon Street
VERNON STREET USED CARS

STOCK REDUCING TIRE SALE
at
SCOTT'S TIRE SHOP
507 VERNON ST.
Moving to Another Location in the City.
20% OFF ALL USED TIRES AND TUBES
New 600/16/4 Plys, $19.95
New 670/15/4 Plys, $24.95
Customers who have tires stored will please call and pick them up.

FOR SALE — 1946 3-TON MAPLE Leaf truck in operating condition. Any cash offer considered. Good buy for work or wrecking. Geo. Christian, Ymir, B.C., evenings.

FOR SALE—5-TON MAC TRUCK. New tires and motor. Also Columbia trailer; sub-frame water tank. Stake bunks. Apply Zuk's Garage, Fruitvale, B.C.

1949 AUSTIN 2-TON TRUCK, FLAT deck. First-class condition. A-1 rubber. Special price for immediate sale. J. R. Mitchell, Salmo.

1950 DODGE 2-DOOR, GREY; UN- der 14,000 miles. Extras. Phone 1296-L or write-107 High Street.

1936 FORD ½-TON IN RUNNING order; $225. Phone 451-Y.

FOR SALE—1935 FORD COUPE. Phone 273-R2.

FOR SALE MISCELLANEOUS

"MILLS" ICE CREAM MACHINE; Alaskan oil range, 2 oven; set of chrome booths; 4 tables, 3 double, 2 single seats; 2 sets chrome tables and chairs; McKasky cash register, etc., compressor and door for walk-in frig. Apply Box 88, Castlegar, B.C.

DEALERS IN ALL TYPES OF used equipment; mill, mine and logging supplies; new and used wire rope; pipe and fittings; chain, steel plate and shapes Atlas Iron & Metals Ltd., 250 Prior St., Vancouver, B.C. Phone Pacific 6357.

(Continued in Next Column)

FOR SALE MISCELLANEOUS
(Continued)

1 USED 3-PIECE CHESTERFIELD suite, excellent condition. A snap at $95. 1 used lounge, oak trim, the wood is good; $5. 1 used electric range, very good shape, $50. 1 used 5-pce. chrome set, good shape, $40. At Freeman's.

"Nu-Life" Stainless Steel double bottom waterless cooking utensils, offer a special trade-in allowance on your old cookware. Box 333 Nelson, B.C.

FOR SALE — 120 BASS HOHNER piano accordion, slightly used. Write 203 Esling St., Trail or phone 1052-R Trail.

PIANO ACCORDION. CAN BE seen at Smith Electric. Also hot water jacket.

FOR SALE — APARTMENT-SIZE electric range. Apply E. E. Marshall, South Slocan.

"RAYMOND" SEWING MACHINE and large doll buggy for sale. Phone 231-Y-2.

FOR SALE — THOR WASHING machine, table lamp, torchiere, tri-lite, coffee table. Phone 1421-X.

BLACK PIPES, 1¼", GOOD, USED. 16c per ft. Apply 2017 Second Avenue, Trail, B.C.

PIPE — FITTINGS — TUBES SPE- cial low prices. Active Trading Co 935 E Cordova St., Vancouver.

FOR YOUR WOODWORKING RE- quirements ph. 1282-L evenings. Amoroso and Fazio, 518 Sixth St

C.C.M. TRICYLE, LARGE SIZE, good condition. Phone 167-R.

CRESS CORN SALVE—FOR SURE relief. Your Druggist Sells Cress.

FOR SALE — UP-TO-DATE TYPE- writer. 305 Victoria St.

MICRONIC HEARING AIDS.— Write PO Box 39 Nelson, B.C

LIVESTOCK, POULTRY AND FARM SUPPLIES, ETC.

THE CHICKS WHICH GIVE RE- SULTS." For over 30 years Western Canada Poultrymen have successfully raised "The Chicks Which Give Results." This year the following breeds are available: White Leghorns, New Hampshires, Barred Plymouth Rocks, Rhode Island Reds, Light Sussex, Black, Australorps, Rock-Hamp Cross, Leg-Hamp Cross, Austra-White Cross, R.I. Red-Leghorn Cross. Order early, price list and further particulars upon request. Order now and Remember "It's Results That Count." Rump & Sendall Ltd., Box N, Langley Prairie and Vernon, B.C.

R.O.P. SIRED—ORDER YOUR RE- quirements now from one of the most popular breeds: S.C. White Leghorns, New Hampshires, Rhode Island Reds. Now available at the Triangle Chick Hatchery, phone 3201, Armstrong, B.C.

HORSE FOR SALE — QUIET AND suitable for farm. 1200 lbs. with harness. One horse plow, practically new. Apply Fred Kobtinoff, Blewett.

FOR SALE—JERSEY COW, AP- proximately 6 yrs. old; freshens in June. Phone 608-R3, J. Birch, 2113 Stanley Street.

FOR SALE—1 AYRSHIRE COW, one Guernsey cow, just freshened; 3 heifers. Apply John Gorkoff, Blewett, B.C.

FOR SALE—OR TRADE FOR A heifer—Holstein bull calf, 9 mos. G. F. Markin, Box 207, Castlegar.

FOR SALE—100 ONE-YEAR-OLD New Hampshire hens. $1.65 alive. Ph. 1099-L or call at 208 View St.

1 COW FOR SALE, JUST FRESH- ened. K. N. Poohachoff, Slocan Park, B.C.

GOOD SADDLE HORSE FOR sale, also saddle and bridle. Phone 871.

FOR SALE — QUIET 1700 LB. horse for sale or trade for calves, etc. T. J. McColm, Robson, B.C.

BUSINESS AND PROFESSIONAL DIRECTORY

ASSAYERS AND MINE REPRESENTATIVES

E. W. WIDDOWSON & CO., AS- sayers, 301 Josephine St., Nelson.

H. S. ELMES, ROSSLAND, B.C. Assayer, Chemist, Mine Rep.

AUCTIONEER

AUCTIONEER — REEVE FAXSON, Box 497, Fernie. Anywhere in B.C.

AUTO WRECKERS

DAVIES TRANSFER AND AUTO Wrecking. Phone Rossland, 171.

ENGINEERS AND SURVEYORS

R. W. HAGGEN, Land Surveyor, Mining and Civil Engineer, Grand Forks and Rossland.

BOYD C. AFFLECK, 218 GORE ST., Nelson, B.C. Surveyor, Engineer.

INSURANCE AND REAL ESTATE

McHARDY AGENCIES LTD. IN- surance, Real Estate.—Phone 135.

LIVESTOCK DEALERS

WE BUY OR SELL LIVESTOCK— Contact H. Harrop; Phone 117.

MACHINISTS

BENNETTS LIMITED
Machine Shop. Acetylene and electric welding, motor rewinding. Phone 593. 324 Vernon Street.

TIMBER CRUISING, ETC.

TIMBER CRUISING ANYWHERE in B.C. E. H. Hird. Slocan City.

LOST AND FOUND

LOST — LUNCH BUCKET "ANDY MacKay." Corner Latimer and Stanley. Phone 1417-R.

LOST — LADIES' BEIGE HAT near Post Office or on Baker Street. Please phone 426-L.

MACHINERY

RAMP
BODY AND FENDER WORKS
Dealers For
BRADEN and TULSA TRUCK WINCHES
for every application
3 to 50 Tons Capacity
PRICES ON APPLICATION
Phone 195 — 556 Josephine St. Nelson, B.C.

FOR SALE—DISMANTLED SAW- mill plant. We are dismantling a sawmill breakdown plant at Ocean Falls. Majority of equipment is for disposal including log haul chain and drive, log loading equipment, 10-foot Clark band mill, jump saw, 60" Sumner edger with synchronous drive, trimmers, etc. All or part for sale. For additional details write or wire Mr A. R. Dyrsmid, P.O. Box 879, Vancouver, B.C.

NATIONAL MACHINERY CO. LIMITED
DISTRIBUTORS FOR: MINING, SAWMILL, LOGGING AND CONTRACTORS' EQUIPMENT
Enquiries invited.
Granville Island, Vancouver 1, B.C.

TRUCK, TRACTOR AND LOAD- ing winches available from stock LeRoi 105 Compressor for rent Bayes Equipment Co., Cranbrook, B.C.

USED TRACTORS FOR SALE. Low price, also new tractors. Apply N. K. Poohachow, Winlaw, B.C.

FOR SALE — ONE HORSE HAY mower. Apply P. Popoff, Blewett.

BOATS and ENGINES

FOR SALE — RUNABOUT CRUIS- er 10' long 6'4" beam, powered by jeep motor, sponge rubber upholstery, all the latest accessories. Three year old, used very little. New paint job. This boat must be seen to be appreciated. Kline's Furniture Store, 1474 Bay Ave., Trail. Phone 533.

ONE WALTON OPEN BOAT 16' long 4'6" beam, has a Lawson 3 h.p. four cycle inboard motor, about nine years old. Newly reconditioned and in excellent shape. Both priced very reasonably for quick sale. Apply Kline's Furniture Store, 1474 Bay Ave. Phone 533, Trail, B.C.

FOR SALE—LAUNCH, 22 FT., 6 FT. beam; 90 h.p. International 6-cyl. engine, rebored and reconditioned, complete with lifebuoy, 10 life belts, C.O.2 and Pyrene fire extinguishers. Will sell boathouse if required. Phone 61-Y.

EVINRUDE SPORTSMAN, COM- pletely overhauled, in 1st class condition. Will demonstrate. V. T. Craig, Phone 44-M, Kaslo, B.C.

19'6" SPORT FISHERMAN launch and boathouse, good condition and running order. Box 278 Daily News.

RENTALS

LARGE 3-ROOMED OFFICE FOR rent at 669 Baker St., adjacent to Dr. Reibin's office. New building. Available May 1st. Apply Dr. Reibin; phone 320.

WANTED TO RENT—BY MIDDLE aged couple, 3 room apartment or small house. Close in. Apply Box 465 Daily News.

ONE OR TWO HOUSEKEEPING rooms required by young businessman. Phone 112.

FOR RENT — ROOM FOR YOUNG man from the 1st of May. 501 Cedar St.

5 ROOMED HOUSE FOR RENT. — Suitable for adults only. Apply Box 464 Daily News.

BEDROOM FOR RENT, CLOSE IN. Phone 653-R.

BEDROOM FOR RENT. — APPLY 210 Vernon Street.

WANTED — 5 ROOM HOUSE BE- fore June 1. Phone 714-L-1.

PERSONAL

J. R. WATKINS QUALITY PROD- ucts. Phone 816-Y-2.

WAWANESA MUTUAL FIRE IN- surance Co., D. L. Kerr, Agent.

ALMER HOTEL, OPPOSITE C.P.R Depot. Clean rooms and moderate rates $1.50 to $2.00 single, $2.50 to $3.00 doubles. Vancouver. B C

ATTENTION SCHOOL BOARD Secretaries. We have a large stock of newsprint, mimeo and bond paper and can fill any order immediately. Daily News Printing Dept., Nelson, British Columbia.

PETS, CANARIES, BEES, ETC.

FOR SALE — PUPPIES, 6 MOS. old for children's pets. Small breed. $1.00 each. L. Cosma, Harrop, B.C.

FOR SALE — COMPLETE BEE equipment, including 3 hives and extractor. Write or phone V. J. Kosiancic, Crescent Valley.

FOR SALE—6 MALE PUPS. 3 COL- lies and 3 Setters. Sunrise Dairy, Phone 1124-R.

FOR SALE — 2 HIVES OF BEES with hives. J. S. Lebedoff, Glade.

ROOM AND BOARD

WANTED—SLEEPING ROOM FOR three-man train crew, days only, twice weekly; close to station if possible. Apply Box 170, Daily News.

BUSINESS OPPORTUNITIES

SICKNESS FORCING SALE OF good grocery store. Walk-in meat cooler, new equipment; modern living quarters. Full basement. Apply 1502 Stanley Street.

Winnipeg Grain

WINNIPEG, April 28 (CP) — Winnipeg grain cash prices:
Oats, No. 1 feed, 76¼.
Barley, No. 1 feed, 1.15½.

TORONTO STOCKS

MINES	
Acadia Uranium	.28
Akaitcho	1.50
American Y K	.60
Anacon	3.05
Ankeno	.34
Arjon	.15
Aumaque	.20
Aunor	2.93
Bagamac	.18
Barymin	5.45
Base Metals	.51
Belloterre	3.90
Bevcourt	1.25
Bobjo	.29
Bralorne	6.20
Brewis R L	.13½
Broulan	1.85
Buffadison	.15½
Buffalo Ank	1.05
Buff Can	.23
Calliman	.23½
Campbell R L	6.10
Can Mal	.61
Cariboo Gold	1.45
Central Patricia	.75
Central Pore	.24½
Coin Lake	.18
Coniaurum	.75
Cons Mining & Smelting	34.15
Conwest	4.10
Croinor	.36
Delnite	1.35
Detta R L	.20
Discovery	.55
Dome	19.50
Donalda	.41
Duvay	.90
East Amphi	.12
East Malartic	2.38
East Sullivan	8.15
Elder Gold	.67
Eldona	.53
Estella	1.53
Eureka	2.28
Frobisher	7.60
Giant Yel	10.50
God's Lake	.57
Goldale	.18
Gold Eagle	.12
Golden Manitou	6.15
Harricana	.11
Hasaga	.27
Hollinger	14.25
Homer Y K	.21
Hudson Bay	54.00
Inspiration	.38
Int Nickel	41.65
Jack Waite	.12
Joliet Quebec	.50
Kelore	.16
Kenville	.33½
Kerr Addison	18.75
Kirk-Hudson Bay	1.90
Kirkland Lake	.90
Kirk Townsite	.18
Labrador	9.75
Lake Dufault	1.10
Lake Wasa	.35
Lamaque	5.75
Leitch	1.18
Louvicourt	.28
Lynx	.16
MacDonald	1.17
Macassa	2.00
MacLeod Cock	2.85
Madsen R L	1.91
Magnet	.19
Malartic G F	1.95
McIntyre	72.75
McKenzie R L	.43
Mining Corp	18.00
Moneta	.45
New Bidlamaque	3.29
New Goldvue	.71
New Lund	1.35
Nipissing	2.50
Noranda	74.75
Normetals	5.00
O'Brien	1.25
O'Leary	.22
Osisko	.90
Pamour	.88
Paymaster	.66
Pend Oreille	6.25
Pickle Crow	1.76
Placer Develop	43.50
Preston E D	1.41
Quebec Lab	.31
Quebec Man	2.45
Quemont	21.00
Roche L L	.12
San Antonio	2.59
Sen Rouyn	.19
Sherritt Gordon	4.25
Silvermiller	1.60
Silanço	.46
Siscoe	.61
Sladon Mal	.41
Stadacona	.38
Starratt Olsen	.42
Steep Rock	7.10
Sudbury Cont	.16
Surf Inlet	.10
Sylvanite	1.53
Teck Hughes	2.50
Toburn	.53
Tombill	.33
Torbrit	1.85
Tran Cont Res	.58½
Union Mining	.39
United Keno	12.00
Upper Can	1.80
Ventures	18.35
Violamac	1.00
Waite Amulet	12.25
OILS	
Anglo Can	8.00
A P Con	.60
B A Oil	22.00
Cal & Ed	14.00
Calmont	1.88
Central Leduc	3.75
Chemical Research	1.19
Commonwealh Pete	4.30
Dalhousie	.39
Davies Pete	.51
Decalta	.42
Del Rio	2.80
Eastcrest	.21
Federated Pete	11.00
Highwood	.53
Home	14.75
Imperial Oil	36.00
Inter Pete	34.50
Kroy Oil	2.65
MacDougal Segur	.38
Mid Cont	.43
Nat Pete	2.95

CLASSIFIED DISPLAY

BUDGET BLITZED?
GET A Friendly Loan
Up to $1.000 LOANS LIFE INSURED AT NO EXTRA COST
NIAGARA FINANCE COMPANY LTD.
SUITE 1
Phone 1095 560 Baker St.

Market Trends

NEW YORK, April 28 (AP) — Prices fell fractions to around a point.

Most of the losses were fractions but declines were spread throughout the list.

Canadian issues were mostly lower. McIntyre gained ⅝, Dome Mines and Distillers Seagrams each fell ¾, and Canadian Pacific slipped ¼. International Nickel and Hiram Walker both remained unchanged.

TORONTO (CP) — Prices drifted lower.

Industrials, golds, base metals and Western Oils faltered from weekend strength in early dealings. Moderate support balanced gains and losses during the first hour but prices again turned downward by noon.

MONTREAL (CP) — Prices were mixed in slow trading near the close.

Steels, banks, and miscellaneous industrials were slightly higher.

Papers and carriers lost ground while utilities remained unchanged. Senior oils, senior metals and beverages were mixed.

LONDON, (Reuters) — Trading was quiet partly reflecting end-account considerations. Tuesday is the last day of the current trading account.

Announcement that the Distillers Company is about to make a £10,000,000 issue of five-per-cent unsecured loan stock, coming immediately after the £150,000,000 British Electricity authority's loan, also subdued the market.

Vancouver Stocks

MINES	
Beaver Lodge	6.25
Cariboo Gold	1.50
Giant Mascot	1.00
Highland Bell	.75
Kootenay Belle	.60
Pioneer Gold	2.30
Premier Border	.30
Quatsino	.50
Reeves MacDonald	4.50
Sheep Creek	1.64
Silver Ridge	.38
Silver Standard	2.50
Vanadda	.13½
Van Roi	.42
Western Exploration	1.15
Western Mines	.38
Western Uranium	3.95
INDUSTRIALS	
Alberta Dist	2.60
Alberta Dist V.T.	2.25
Capital Estates	17.00
Inter. Brew	4.25
New Pacalta	.16
Okalta	4.50
Pacific Pete	13.25
Royalite	18.50
Roxana	.32
Tower Pete	.47
INDUSTRIALS	
Abitibi	14½
Algoma Steel	44¾
Aluminum	97½
Argus	12
Atlas St	23¼
Bell Telephone	35½
Brazilian	10½
B C Forest	6⅝
B C Packers A	16½
B C Packers B	13¼
B C Power A	30½
B C Power B	6½
Building Products	32
Can Packers B	26
Can Breweries	17
Can Canners	30½
Can Car & Fdy A	15½
Canadian Celanese	38½
Can Pacific Rly	36
Can West Lmbr	8¼
C M & S	84½
Cons. Paper	31¾
Dist Seagram	21⅝
Dom Foundries	12⅝
Dom Magnesium	11
Dom Steel & Coal B	16½
Dom Stores	11
Dom Tar & Chemical	38½
Dom Textiles	10⅝
Famous Players	16¾
Fanny Farmer	24¾
Ford A	57
Gatineau	17¾
Gatineau 5% pfd	98
Gen Steel Wares	15½
Great Lakes	17
Gypsum Lime	31¼
H. R. MacMillan B	17¾
Imperial Oil	36
Int Metal	37½
Int. Nickel	41⅝
Int. Pete	34½
Laura Secord	13¼
Loblaw A	30½
Loblaw B	31
Massey Harris	11
M & O Paper	22¾
Moore Corp	22
McColl Frontenac	37
Nat Steel Car	25
Page Hershey	66¼
Powell River	21¾
Power Corp	29¾
Russ Industies	20¼
Shawinigan	39½
Sicks Brew	19
Simpsons A	37¼
Simpsons pfd	98
Steel of Canada	39¾
Steel of Can pfd	29
Standard Paving	13½
Union Gas of Can	23½
United Steel	10¼
Western Grocers A	33
Weston George	21

"PROTECTION AGAINST INFLATION"
Ask your Investment Dealer for the above folder and prospectus of
CANADIAN INVESTMENT FUND
CALVIN BULLOCK Ltd.

NELSON MACHINERY COLUMN

Willys
Cuts Hauling Costs!
and
Takes You Through When Others Can't
4-wheel drive
118" wheel base
Thrifty, Dependable "Hurricane" Engine
Come in today and let us give you a demonstration of this amazing truck.

GLIDDEN SPRED SATIN
FOR COLOR HARMONY IN THE HOME
- Dries in 20 minutes
- Covers any surface
- Washes over and over again
- Easy to apply

Ask for the new wonder paint in quarts or gallons for your Spring paint-up

COMPLETE Camp Equipment
FOR MINERS OR LOGGERS
- Camp Cots
- Mattresses
- Blankets
- Cotton Sheets
- Flannel Sheets
- Pillow Cases
- Pillows
- Tents, all sizes
- Tarpaulins

YOUR ORDER WILL RECEIVE OUR IMMEDIATE ATTENTION

New and Used Standard and Victaulic Pipe and Fittings

CALL or PHONE 18

Nelson Machinery Company Ltd.
"If It's Machinery You Need, Consult Us"
214 Hall St. Nelson, B. C.

INDUSTRIAL FIRST AID KITS
AS REQUIRED UNDER THE WORKMEN'S COMPENSATION BOARD ACT

B. C. First Aid Kit No. 1 — $ 4.75
B. C. First Aid Kit No. 2 — $29.25
B. C. First Aid Kit No. 3 — $72.30

Household and Auto Kits
75¢ $1.60 $3.25 $5.75

MANN'S DRUG STORE

B. C. Correction Association Opposes Boys' Automatic Transfer to Gaols

Automatic transfer of absconders from the Provincial Industrial School for Boys to common jails was strongly contested in a brief prepared by the B. C. Probation and Corrections Association.

A copy of the brief, commenting on the recent directive issued to the Superintendent of the Provincial Industrial School, has been sent to Hon. A. D. Turnbull, Minister of Health and Welfare. The group emphasized their objection to a directive transfer without consideration for the individual boy.

The Association considers automatic transfer a regressive step which ignores the basic problem, and recommended that this method be rescinded immediately. In the brief, however, it pointed out that there is a definite need for a security area in a juvenile institution to deal with exceptionally disturbed boys.

Commending the Provincial Government on its progressive plan in providing for the establishment of a new Boys' Industrial School, the Association urged that immediate steps be taken to establish temporary security quarters with adequate program facilities in the present school.

The Association is not opposed to the B.I.S. Act empowering the transfer of boys to Provincial gaols on an individual basis through order in Council.

Car Drops Light Standard, Man Steps Into Wire Tangle

A car backed into a light standard on Baker Street, severed it at the base and sent it crashing to the pavement. Eyewitnesses said one man alighted from the car and became entangled with wires from the fallen pole. However, the accident apparently had cut the power supply to the wires.

The accident occured shortly after midnight Saturday, when John Kantymir backed his auto into the pole in front of Wiginton Motors on Falls and Baker Streets.

Little damage was caused to the car.

Damage to the pole is estimated at approximately $100.

Drives Over Bank To Avoid Collision

A car toppled down a six-foot bank on Anderson Street Saturday to avoid a collision with a truck.

Both vehicles were travelling West on Anderson when the car, driven by "Duffy" Frankline of R.R. No. 1 Nelson, attempted to pass the truck. The truck driver apparently pulled out to make a left turn onto Second Street. To avoid hitting the truck, Frankline drove over the embankment. His car landed in J. L. Smith's front yard.

R. F. Jones was the driver of the Palm Dairy truck.

Fire in Garbage Can Sets Fence Alight

Nelson's Fire Department quelled a fire early Sunday morning which might have caused extensive damage.

A City constable noticed a fence ablaze at the rear of the New Grand Hotel on Vernon Street. The Fire Department extinguished the blaze before it could cause more than $50 damage.

Sparks from refuse, burning in a garbage can, caused the fire.

$250 DAMAGE WHEN CAR LEAVES HIGHWAY

Approximately $250 damage was caused when a small truck rolled over at the foot of Taghum hill on No. 3 highway and tumbled down the embankment. No one was injured.

Another vehicle rolled down a bank on the Blewett Road.

Both accidents occurred about 3 a.m. Sunday.

FINED FOR SPEEDING

Exceeding the 30-mile-per-hour speed limit on High Street Friday afternoon resulted in a $30 fine for Sam Horkoff of Castlegar.

Horkoff pleaded guilty before Magistrate William Brown in City Police Court Saturday.

The lift locks on the Trent Valley Canal in Peterborough County, Ontario, are among the largest in the world.

CAMPBELL, SHANKLAND & IMRIE
Chartered Accountants
Auditors
576 Baker St. Phone 235

THOMPSON FUNERAL HOME
"Distinctive Funeral Service"
AMBULANCE SERVICE
515 Kootenay St. Phone 361

J. A. C. LAUGHTON
OPTOMETRIST
VISUAL TRAINING
Medical Arts Building
Suite 206 Phone 141

CUTLER'S JEWELLERY
WATCH REPAIRS
20 YEARS EXPERIENCE
NELSON, B.C.

WIGINTON MOTORS LTD.
PONTIAC — BUICK
G.M.C. TRUCKS
Metal and Paint Work Specialty

HAVE YOUR FURNITURE EXPERTLY RECOVERED
at the
Nelson Upholstery
409 Hall Street Phone 146

FLEURY'S Pharmacy
Prescriptions
Accurately Compounded
Med. Arts Blk.
PHONE 25

British Adjudicator Impressed by Nelson Festival Facilities

"Nelson I have heard your music, and I still like you."

Kootenay Music Festival adjudicator Cecil Cope of England in closing the 19th annual Kootenay Musical Festival Saturday evening said he had thoroughly enjoyed festival week — and although "at times it was tiring, it was never boring, often exhilerating and sometimes hilarious."

Mr. Cope congratulated the festival committee on a successful week. He mentioned especially Mr. and Mrs. Frank Pennoyer, secretaries, "who worked so hard behind the scenes."

Speaking of some of festival activities which impressed him during the week, Mr. Cope felt the invocation at opening of festival in the mornings was both important and delightful as it set the atmosphere for the day.

SPORTSMANSHIP IMPRESSES

Good sportsmanship of contestants who helped one another by turning music sheets while performing, impressed Mr. Cope also.

"Competitive spirit of the festival is not at fault for ill feelings, Mr. Cope said, "but the spirit in which it is taken. Criticism should spur contestants on to further and better achievements," he felt, "for it is always good to learn others are better than you."

Instrumental standards are above vocal standards at the Kootenay festival, Mr. Cope felt. However, this is evident in most festivals, he said.

This is likely because singing is more of a gift than mastering the piano and the vocalist needs work much less to sing well than a pianist does to play well, Adjudicator Cope said, in an interview.

Many contestants in the festival could have done rather more work before appearing on stage, he said. "They hadn't gone through the bread and butter stage" before appearing for adjudication.

Poise was more evident in the girls than boys who appeared on stage, and Mr. Cope suggested they acquire more poise and manliness.

"Nelson is very fortunate in having the Civic Centre auditorium with its fine acoustics and quiet seats. Also they are fortunate in having the grand piano at their disposal." Mr. Cope said Nelson should be proud of these possessions and ought to be "jolly happy."

CECIL COPE
. . . adjudicator

Mr. Cope suggested if a second piano is obtained, a simple concerto class would add greatly to the festival.

Marking system used for the Kootenay festival is that used by Mr. Cope for festivals throughout his Canadian tour and those receiving a 90 in Nelson would rank among top performers in larger festivals such as in Toronto and Winnipeg which Mr. Cope has adjudicated.

Mr. Cope has been in Canada since January and has adjudicated festivals in Toronto, Chatham, Ont., Stratford, Ont., and Winnipeg. He will travel now to Regina, Saskatoon, Halifax, St. John to adjudicate, and then home to England in June. Tour which he is now on is arranged by the Canadian Federation of Music close to a year in advance.

In Devon, England, Mr. Cope teaches music at a Teachers' Training College (similar to normal school) with his spare time given to adjudicating. His favorite pasttime is conducting choral groups and he has two in Devon.

Boys' Group Organizes "Ku Klux Klan of Crime" In Ontario Town

ORILLIA, Ont., April 28 (CP).—A secret society of boys operated as a "Ku Klux Klan of crime" has been uncovered by police investigating a wave of juvenile crime in this area.

Police Chief Stanley James said 14 youngsters have been arrested. He expects to round up at least 20 more on charges ranging from house-breaking and car theft to gasoline syphoning and molesting.

One boy, named by most of the others as the leader of the gang, now is serving a Bowmanville Correction School term for theft.

He and anther boy, known as "Big Charley," were said to have gathered information on organizing the clan by corresponding with regular Ku Klux Klan members in St. Louis, Mo. Those who joined had to make a black cloth hood with a red cross to wear at meetings or when committing a crime.

Police were told pledging recruits to the organization began a month ago.

DRUNKEN PARTIES

"We just started the thing as a joke," said one youth. "And then when all the boys got together we had to do something to keep 'em busy—that's when we started to pull jobs."

Members signed a pledge card and were warned that if they ever quit the organization they would be "tarred and feathered."

Drunken parties after they had "pulled a job" were one of the club's activities.

Asked how they obtained liquor, a 12-year-old replied: "Oh, there are plenty of drunks waiting to be rolled—they have all got a bottle or two."

"Probation After Death" Is Subject

The promise and proof of Christ Jesus that victory over death is attainable is a source of comfort to mankind. This phase of mortal experience was dwelt upon in the Lesson-Sermon entitled "Probation After Death" read in all Churches of Christ, Scientist, Sunday.

The Golden Text was: "God will redeem my soul from the power of the grave: for he shall receive me."
—Psalms 49: 15.

The Lesson-Sermon included the following passage from the Bible: "Who shall ascend into the hill of the Lord? He that hath clean hands, and a pure heart; . . . He shall recieve the blessing of the Lord."
Psalms 24: 3, 4, 5.

Among the selections from the Christian Science textbook, "Science and Health With Key to the Scriptures", by Mary Baker Eddy, was the following: "Perfection is gained only by perfection. They who are unrighteous shall be unrighteous still, until in divine Science Christ, Truth, removes all ignorance and sin."

DEATHS

By theh Canadian Press

Montreal—G. Arthur Barrette, 70, former Conservative member of Parliament for Berthier.

Miami — J. Albert Foisy, 65, former editor of Ottawa Le Droit, Quebec L'Action Catholique, and Fall River, Mass., Le Bulletin.

Montreal—J. A. A. Leclair 74, former mayor of Verdun, Quebec.

Leiden, The Netherlands — Professor H. A. Kramers, 57, one of the world's top atomic scientists and chairman in 1946 of the United States Atomic Energy Commission.

Rome — Senator Guido Castelnuono, 84, one of Italy's leading scientists.

Broxville, N.Y. — Frederick Roy Martin, 80, former general manager of the Associated Press.

Cairo — Enir Seif El Islaf Al Mutahir, brother of King Iman Ahmed of the Yemen.

Moscow — Karl Krug, 79, an authority on Soviet electrification and head of the theoretical electrotechnics department of Moscow energentics academy.

Moscow — Pavel Romanov, 56, specialist on light industry who was on the Soviet council of ministers.

Extra Insurance Asked by I.W.O.

VANCOUVER, April 28 (CP). — Payment of supplemental unemployment insurance beyond the March 31 deadline to workers who have exhausted their out-of-work benefits has been asked by International Woodworkers (C.I.O.-C.C.L.).

B.C. District Council made the request to Federal Labor Minister Milton F. Gregg at the weekend "as a result of unemployment situation which finds large numbers of coastal loggers again unemployed."

The I.W.A. letter said loggers, due to the Winter shutdown, "had expended their meagre resources and exhausted their unemployment insurance credits and now after only very limited employment are back on the unemployed list."

Under an amendment to the Unemployment Insurance Act in 1950, special benefits amounting to about 80 per cent of normal benefits can be paid to those who have exhausted benefits between Jan. 1 and March 31.

Radioactive Ore Near Hazelton

OTTAWA — Geological work undertaken at Hazelton, in 1951, disclosed deposits of low-grade tungsten ores and showed also that some of them contained radiactive minerals, W. A. Bell, director of the geological survey, reports in a summary of the activities of the Department of Mines and technical surveys for 1951.

Geological mapping of the McDame area in Northern British Columbia, still in progress, resulted in 1949 in the discovery of asbestos, which has developed into a prospect of considerable value, Mr. Bell points out.

Naturopathic Assoc. Re-elects President

VANCOUVER, April 28 (CP) — Dr. A. L. Russell of Vancouver has been re-elected president of the B.C. Naturopathic Physicians' Association.

Other officers are Dr. R. A. Holtum of Victoria and Dr. H. Anderson of Gibson, vice-presidents, Dr. E. M. McSonnell of Vancouver, secretary and Dr. R. D. Wright of Vancouver, treasurer.

Black Cloud of Civil War Hangs Like a Threat Over South Africa

By ARTHUR GAVSHON

CAPETOWN, April 28 (AP) — Western diplomats say they are beginning to fear that deepening rifts in this troubled land may threaten the West's plans for African-Middle East defence if war comes.

Some foreign envoys watching the situation have informed their home governments that, if South Africa is to do her part in Middle East defence, she first must solve her home-grown crises — the court row which has split the Union's whites and the race laws which have inflamed its non-whites.

The Union is committed to send armored troops to the Middle East if war flares. It is also expected to supply air, land and sea power to guard its own ramparts.

But Westerners say they fear a government too busy trying to keep law and order at home will not be able to fulfill these obligations.

FEAR RACIAL CRISIS

They also have expressed fear the racial crisis will influence other Negro peoples, on whose co-operation Britain, France, Belgium and others would depend in wartime. These people, they contend, would be less willing to play ball with a Western alliance including a country with race policies such as South Africa's.

The man who touched off the crisis with his racial policies and his recent move to set up a parliamentary tribunal outranking the country's courts, apparently does not share this fear.

Prime Minister Daniel F. Malan has expressed conviction that if war against the Communists comes, South Africa's whites will forget their differences and rally to the country's cause.

Observers agreed that white camps though split on the way Malan carries out his policies, are united behind his opposition to Communism. But they are uneasy over the clash between Malan's nationalists and the moderate groups.

GLOVES OFF

Opposition leaders say privately that their fight against the government may have to be carried to its "logical conclusion" — meaning civil war.

In Parliament, a gloves-off fight begins Wednesday between the government and the United and Labor opposition parties over Malan's bill to turn all the members of the senate and assembly into a supreme court to judge whether parliamentary acts are constitutional.

The legislation, which passed its first reading last Wednesday, was Malan's answer to the appeal court, which threw out his law restricting voting rights of coloreds (people of mixed blood) in the Cape Province.

The coloreds now are in a position to swing eight or nine constituencies in the Cape behind the United Party, Malan's chief parliamentary opposition. This, in the divided union, almost means they hold a balance of power.

The increasing tension has caused new cleavages.

In some areas long latent antagonism between English and Afrikaans has come into the open.

One example: United Party provincial councillor Alfred Every, discussing how to fight the nationalists without breaking rules, said:

"We must use the same tactics they use on us—boycott them in business, ostracize them socially, have nothing to do with them."

Court Approves Providing Time For Pupils' Religious Learning

WASHINGTON, April 28 (AP)—The Supreme Court today upheld New York's released time program for giving religious instruction to public school pupils.

Justice Douglas delivered the 6-3 decision. Justices Black, Frankfurter and Jackson wrote separate dissenting opinions.

In many states, varying numbers of public schools now use similar released time plans.

Under them, an estimated 2,000,000 students are freed from regular classes to receive religious instruction.

Under the New York program, children are released from classes one hour each week — at their parents' request — to instruction at religious centres located away from public school property.

If a parent does not wish his child to go to the religious classes, the child remains in public school for regular studies.

The program was attacked by two Brooklyn mothers who said their children do not participate in it.

Their children attended schools for religious instruction at times when the public schools are not in session.

The mothers contended the program violates the federal constitutional requirement of separation of Church and state.

HIGHER GOLD PRICE A MUST SAYS BANKS

VANCOUVER, B.C. — Gold production will fall sharply unless the price of gold is raised soon, says Charles A. Banks, president of Placer Development Limited, one of the major gold-gravel dredging companies in the world.

Mr. Banks, formerly Lieutenant-Governor of British Columbia has just returned to Vancouver after conferences at Canberra with the Australian Government on a timber and plywood scheme. He said international trade would benefit from restoration of free convertibility of sterling into dollars.

"Gold mining companies everywhere are still suffering severely from rising costs of labor and supplies," declared Mr. Banks. "A substantial upward revaluation of gold must be brought about before very long if production is to be maintained at anything like the past level."

In addition to the gold dredging operations in Colombia and New Guinea, the companies headed by Mr. Banks have lead, zinc and tungsten mines in the Salmo Valley and producing oil wells in Texas.

Planes Spot Lost British Soldiers

ISMAILIA, Egypt, April 28 (Reuters) — Search planes today spotted seven British soldiers, lost for three days in the wastes of the Jordan Desert.

The soldiers, an officer and six other ranks, were standing beside their vehicle, a self-propelled anti-aircraft gun.

They became lost during manoeuvres and a Khamseen — violent sandstorm — hampered the search during the last 48 hours.

Ground Trawler Asks Soviet Help

NEW YORK, April 28 (CP) — "Royal Journey," the film made by the National Film Board of Canada during the tour of Queen Elizabeth and the Duke of Edinburgh, through Canada and the U.S. last Fall, has completed a record-breaking run in New York. More than 50,000 saw the film, which ran for nine weeks at the Guild Theatre in Rockefeller centre. Both the attendance and the length of run were high marks for the Guild.

Buy, Sell, Trade the Classified Way

Explosion Kills Three Soldiers

HAMBURG, Germany, April 28 (AP) — Three Canadian soldiers were killed and nine others injured on the small-arms training range at Oldenburg near here Friday, officers disclosed.

The accident occurred when a 3.5-inch rocket bomb exploded during training.

Names of the soldiers killed were given as Ptes. J. W. Colliou, 23, Fort Nelson, B.C.; A. H. Robinson, 30, Edmonton, and C. Smith, 19, Red Deer, Alta. They will be buried this week on the Canadian section of the British Military Cemetery at Hannover.

The Canadian 27th Infantry Brigade is stationed at Hannover.

OTTAWA, April 28 (CP) — The Army today identified one soldier who was killed and one who was slightly injured Friday in a 27th Brigade training accident near Putlos, Germany, which killed three of the Canadians and injured eight others.

Headquarters identified one of the three dead as Pte. Claude Smith, 19, son of Mrs. Amelia Smith of (4618 48th Street) Red Deer, Alta.

Archbishop and Bishop Inducted

VICTORIA, April 28 (CP)—Two ceremonial rites prescribed by the Anglican Church for the ordainment of high priests were witnessed at Christ Church Cathedral here Sunday.

At separate services Most Rev. Harold E. Sexton was installed as Archbishop and Metropolitan of the Ecclesiastical Province of British Columbia, and Rt. Rev. Thomas Greenwood consecrated as a bishop to serve the Yukon diocese.

Consecration of the bishop was performed by Archbishop Sexton at the morning service, with eight bishops and a bishop coadjutor taking part, and two deans, an archdeacon, four canons and 20 lesser ministers joining in the procession.

Installation of the metropolitan was conducted by seven bishops with 40 other clergy in attendance.

Induction of Archdeacon Sexton as the fourth metropolitan of the British Columbia ecclesiastical province was performed by Rt. Rev. Frederick Stanford, Bishop of Cariboo, following which symbols of the office were presented by Most Rev. Walter R. Adams.

Big Spring Harvest Soon to Be Completed

REGINA, April 28 (CP) — The greatest Spring harvest in Saskatchewan's history may be completed by the end of this week if the warm, dry weather holds, agricultural officials in Regina estimate.

Elsewhere on the Prairies harvesting of last year's crop and seeding of the new is well under way.

Calgary Livestock

CALGARY, April 28 (CP) — No sales were made on the Calgary Livestock market this morning owing to a meeting of packing company representatives with government officials to discuss livestock marketing problems.

On offer were 1100 cattle and calves, including 400 head held over from last week. A liberal run off truck was in sight.

Hogs closed steady last week at $23.75, sows at $11.75. No sheep market was established.

The world's automobile speed record for one mile from a flying start is 394 miles per hour, set by England's Joe Cobb in Utah, in 1947.

To Ship Barley to Orient From Rupert

PRINCE RUPERT, B.C., April 28 (CP) — Seven ships are coming to Prince Rupert to load 3,000,000 bushels of barley for the Orient during the next three months.

This will include exports from here for the current grain season. It is expected that the plant will remain open to start receiving 1952 wheat from the Prairies in Ocober.

About 550,000 bushels of barley now is in the elevator and more is moving in steadily.

Leisure Begins With
DAKS
The famous English comfort - in - action trousers . . .
Self-supporting, no belt or pressure around the waist. Rubber pads to hold the shirt down. In a variety of English fabrics.
Emory's
LIMITED
The Man's Store

We Carry Full Line of
GARDEN SEEDS
In stock for immediate delivery. Bulk Lawn Grass, Red Clover, Alfalfa, and all Grass Seeds.
ELLISON MILLING & ELEVATOR CO. LTD.
Phone 238 Nelson, B.C.

Haigh Tru-Art Beauty Salon
Phone 327
576 Baker St.

Have the Job Done Right
VIC GRAVES
MASTER PLUMBER
PHONE 815

RADIATORS
CLEANED & REPAIRED
RECORING
Jim's Radiator Shop
301 Ward St. Phone 63

WEST KOOTENAY STEAM LAUNDRY
MAKE YOUR CLOTHES LINE OUR TELEPHONE LINE
182 BAKER ST. PHONE 1175

Restore Your Natural Appearance
Clifton Color Combs
Black, Medium Brown and Dark Brown
"JUST COMB YOUR HAIR"
$2.50 Each
At Your Rexall Store
City Drug COMPANY
Nelson's Modern Pharmacy
Phone 34 Day — 807-R Night
BOX 460

In the good old days, keeping the house properly heated was a man's job. The work was hard, the dirt was there, often the fire went out at the wrong time.
Modern Heating
removes all that drudgery and today you can get all its conveniences for less cost than ever before.
Our experience is at your disposal. Call on us and take advantage of it.
KOOTENAY PLUMBING & HEATING CO. LTD.
351 BAKER ST. PHONE 666

THE ROYAL CANADIAN NAVY BAND
(H.M.C.S. "NADEN" ESQUIMALT)
feature a series of
● Band Concerts
● Dances
● Street Parades
Friday, May 2
Saturday, May 3
Program of Events
FRIDAY, MAY 2nd
7:00 p.m. — 9:00 p.m., Concert, Civic Arena
10:00 p.m. — 1:00 a.m., Dance, Badminton Hall
SATURDAY, MAY 3rd
7:30 p.m. — 9:00 p.m., Concert, Civic Arena
10:00 p.m. — 12:00 p.m., Dance, Badminton Hall
ADMISSION: Concert—Adults 50c Children 25c
Dance —Men 75c Ladies 50c
STREET PARADES SATURDAY, 11:00 A.M. AND 3:00 P.M.
In Support of
THE HAMPTON GRAY V.C. ROYAL CANADIAN SEA CADET CORPS