PROVINCIAL LIBRARY
1156 31 Mar. 51
Provincial Library,
Victoria B.C.

Nelson Daily News

VOLUME 49 — 5 CENTS A COPY — NELSON, BRITISH COLUMBIA, CANADA—TUESDAY MORNING, SEPT. 12, 1950 — NUMBER 120

1167

WEATHER FORECAST
KOOTENAY
Clear Tuesday. Ground frost in the low areas overnight. Little change in temperature. Winds light. Low and high at Cranbrook 30 and 75, Crescent Valley 35 and 78, Revelstoke 40 and 78.

World Statesman, Marshal Smuts, Dies

Authored Concept of Commonwealth, Preamble to United Nations Charter

CAPETOWN, Sept. 11 (AP)—Field Marshal Jan Christiaan Smuts, soldier, statesman and scholar who became the symbol of the British Commonwealth of Nations, died tonight. He was 80 years old.

A towering figure in the affairs of his country and of the world, he was a firm friend of the British he fought half-a-century ago.

One of the most beloved elder statesman in the world, the bearded Smuts had been twice prime minister of the Union of South Africa, a leader of the democracies in both world wars and the author of the concept of a British Commonwealth of Nations — a phrase he coined himself.

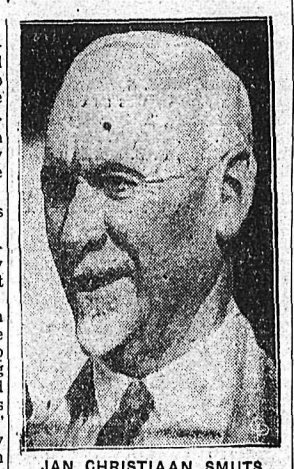
JAN CHRISTIAAN SMUTS

He was the author also of the preamble to the charter of the United Nations, adopted in San Francisco in 1945, and had had a share in the planning of the League of Nations.

Death came quietly at his farm home near Pretoria where nearly all the members of his family were gathered.

A bulletin issued by his doctors said:

"We regret to announce that General Smuts passed away peacefully this evening after a sudden heart collapse.

"He had spent a happy day with Mrs. Smuts and his family in the open country which he loved so well, and soon after his evening meal he rose from the table, walked to his room and collapsed on his bed, and in the presence of 'Ouma' (Granny—a term of affection by which Mrs. Smuts was known throughout South Africa) and members of the family, passed quietly on."

He gave up parliamentary leadership of the United Party when it became obvious he would never completely recover from his illness.

Immediately after the defeat of his party by a coalition of Dr. Danial Malan's Nationalists and the Afrikaner Party in the 1948 general election, he launched an intensive campaign to get back into power. Gradually his appearances in parliament became less frequent. But when he spoke both government and opposition listened respectfully.

Celebrations last May 24 marking his 80th birthday imposed a great strain on him. When the city of Johannesburg conferred its freedom upon him, few realized that he was making his last public speech.

At a civic banquet that night, he repeated his appeal of 1919—when he pleaded at Versailles for magnaminity towards Germany—and came out squarely for entry of Western Germany into the European community of nations.

BOER GUERRILLA

Although he fought the British as a guerrilla leader in the Boer War, he carried the British banner in two world wars.

He was righthand man of South Africa's first prime minister, Louis Botha, and Minister of Defence when the First World War broke out in 1914.

He became a lieutenant-general in the British Army and in 1917 was called to London by Prime Minister David Lloyd George to serve in the Imperial War Cabinet.

In a speech that year he first urged the formation of an equal partnership of British nations. That commonwealth concept, as distinguished from the traditional empire, was enough to rank Smuts among history's pre-eminent figures.

TWICE PREMIER

After the war and Botha's death, he became Prime Minister of the Union of South Africa. In 1924 labor unrest helped drive him from office.

He again became Prime Minister in 1939 after the government had asked for approval of a neutrality policy at the outbreak of the Second World War. Instead parliament upheld Smuts' opposition demand for active participation at Britain's side.

HONORED

He was esteemed abroad not only as a statesman but also as a scientist and philosopher and honors came to him from governments and educational institutions in many lands.

Most conspicious were the Order of Merit—one of the highest British honors for exceptional services—conferred upon him by the King in 1947, and the Woodrow Wilson Foundation Medal "for his unceasing effort to achieve an international society of free peoples."

Born on a farm near Capetown, of Dutch and French Huguenot parentage, he won a scholarship of Victoria College and went to Cambridge, England, where he studied law.

At the age of 28 he was made state attorney of the Transvaal by President Paul Kruger who described the young Smuts as a man who "would play a great part in the future of South Africa."

The next year the South African War broke out. He saved the treasury's gold when british troops occupied Pretoria, the Transvaal capital.

In 1902 he was called to attend the peace conference which ended the war.

As a result of his post-war efforts full responsible government was granted to the Transvaal and the Orange Free State in 1906.

When the Union of South Africa was formed he took office under Gen. Botha, wartime commanding general of the Transvaal Boers. As Minister of Defence when the First World War broke out, he played a part in quelling a Boer rebellion.

In 1919 he signed the peace treaty but protested that it lacked "the spirit of the new life" that Europe needed. He set high hopes in the League of Nations.

He travelled 100,000 miles by air during the last war, visiting troops in East Africa, the desert and Italy, and conferring with Churchill, Franklin D. Roosevelt and Joseph Stalin.

"Engineered Deal"—Reid . . .

Opposes Centralization Of Policing in Mounties

OTTAWA, Sept. 11 (CP) — A former attorney-general of Ontario sparked a senate debate over Canada's Mounties today by saying he hopes they never take over law enforcement of Ontario and Quebec.

He has nothing against the Mounties, Senator Arthur Roebuck (L—Ontario) told the Chamber. He thinks they're fine. But he's against centralization of police authority and the fact that R.C.M.P. authority now embraces eight of theprovinces was centralization enough for him.

Senators from two of those eight provinces promptly said they're pleased with the service they've been getting from the Mounties for years.

Senator Roebuck spoke as a reformed advocate of police centralization. He said he once introduced a measure to establish a central police authority in Ontario and was talked out of it by the Conservative opposition. Their arguments were so good, he said, he withdrew the bill and he's opposed centralization ever since.

His remarks were based on a $2,000,000 item in the 850,000,000 Government rearmament bill. The item covers expenses connected with extension of the R.C.M.P.'s authority to British Columbia and Newfoundland.

Senator Thomas Reid (L—B.C.) to take a crack at the move to have B.C. policed by the Redcoats. They also inspired Senator Donald MacLennan (L—Nova Scotia) to say he fears for the Mounties' reputation if they keep on dragging people into the courts for "trivial" misdemeanors and to charge that promotion is based on the number of convictions.

Senator John T. Haig, Progressive Conservative leader, started it all by saying that Manitoba has had such good service from the Mounties he thinks every province should use them.

Senator Roebuck disagreed. He wasn't so much interested in increased efficiency and economy as he was apprehensive of the tendency to put power in a few hands. He had "an abiding faith" in the local police force. He was against centralization either in Toronto or Ottawa.

Senator Reid chimed in that B.C. "is not entirely satisfied about its switch to the R.C.M.P. Some people thought something had been put over on them and not enough details had been given to clear away this suspicion. He personally figured "certain authorities in Ottawa" engineered the deal in a search fo power.

That was enough to drive two old political foes—Senator Felix Quinn (PC—Nova Scotia) and Gordon Isnor (L—Nova Scotia)—together in defence of the Mounties' record in their province.

"You," snorted Senator Quinn, "are talking of the best police force in the world." Senator Isnor agreed.

That was the end of it in the Senate but the issue was renewed in Committee with Commissioner S. T. Wood of the Mounties as a witness.

To Senator Reid's queries, he said the agreement with B.C. is the same as with the other provinces. It runs for six years can be terminated at a year's notice, the province is assessed $1400 a man out of a total cost of $3500 a year a member. Of the $1,500,000 annual cost B.C. would bear about $600,000.

NOT ON CONVICTIONS

Then came Senator MacLennan to charge that the Mounties, to get stripes, were dragging farmers 50 miles to court in Inverness County for such things as driving without a tail light.

Commissioner Woods said he thought he would hear from the Attorney-General of N.S. if too much of that sort of thing was going on. Mountie promotions, he said, are not based on the number of convictions.

Legion Calls for Conscription, Total-Preparedness Plan

Korea Brigade To Leave in November

WINNIPEG, Sept. 11 (CP)—Immediate conscription of Canada's manpower for armed forces' service "anywhere in the world for defence of Canada and the United Nations," was advocated today by the Canadian Legion.

The 1000 delegates to the Dominion convention here rose as one man when the vote was called, all favoring the resolution.

Requesting the Federal Government to put Canada on a "total preparedness footing," the resolution also asked:

1. Immediate mobilization of all resources for production of essential foods and munitions.

2. Formation of a non-political advisory committee to consult with the defence minister and chiefs of staff on total preparedness measures.

3. Immediate institution of conscription for service in the reserve forces of Canada.

4. Boosting of pay and allowances and war service pensions of armed forces.

5. That all measures for national defence be speeded up.

ANTI-PROFITEERING

6. That the government make every effort to ensure against war profiteering in connection with total-preparedness measures.

The resolution was introduced by Peter Barr of the British Columbia delegation.

Maj.-Gen. C. Basil Price, Past Dominion Legion President, speaking on the resolution, said Canada is the only country in the Atlantic Pact without a form of manpower conscription.

"Korea is only a sideshow," he said. "There is only one chance of avoiding a global war and that is to build up such military strength that Russia will think twice before she acts."

Earlier Defence Minister Claxton said Canada's share in the Korean campaign will rank "possibly second and certainly third" among that of nations taking part.

LEAVE IN NOVEMBER

And he added that the special army force earmarked to fight in Korea or elsewhere will leave the Dominion soon after mid-November to complete its battle training.

TO JAPAN?

The Minister, who flew here from Ottawa yesterday, was opening the 25th anniversary convention of the Canadian Legion. He did not say where the final training ground will be, except that it will be "a more suitable place."

(Ottawa reports have said Japan is the likely spot. Strength of the special force now exceeds 9000 men.

For its 13th Dominion meeting, the Legion came home to its birthplace. A quarter-century ago it was formed at a meeting in downtown Marlborough Hotel. This time, however, business sessions are being held, Monday through Thursday, in Winnipeg's civic auditorium.

Last night, Gen. H. D. G. Crerar, the Legion's Grand President, set the theme for this year's debates: A warning that a third world war will surely grow from Korea unless the democracies build a solid, political, economic and military barricade against the Soviet Union.

Mr. Claxton's speech was in the same vein. He described in detail the country's expanded program, and said the Democracies must choose between butter and guns.

"To me there is no choice. We must extend our defences."

Canada was determined to "meet aggression with trained, united strength."

ARMS FOR OTHERS

He touched on the announcement last Saturday that the permanent forces have been put on a war footing and that the Korean commitment has been widened to permit sending 15,000 men to that danger area.

"This will put Canada possibly second and certainly third in personnel actively engaged in the Korean fighting," he said.

The question of sending arms from Canada to other countries was in the discussion stage. He was "confident it will go through." These arms shipments would leave Canada short of defence equipment for a time.

"We are taking a calculated risk in the interests of our common safety."

Credit Purchase Curbs in Offing

Buyers', Sellers' Actions To Be Deciding Factor

OTTAWA, Sept. 11 (CP) — The Commons tonight gave third and final reading to a bill that will enable the Government to revive some of the wartime controls on instalment buying.

Finance Minister Abbott said his department now is conducting survey on the operations of instalment-payment plans. When it is completed the Government will be in a position to draft regulations curbing the credit purchases as a means of reducing inflationary pressures.

He told members that the controls will not be as extensive as those applied during the war when a law required merchants to demand a higher down payment and to shorten the term of period for payment of the amount remaining.

The Legislation met general support from all sides of the house. Some opposition members asked that special consideration be given to the problems of newly-married couples who had to buy on the instalment plan to furnish new homes. Others asked that nothing be done to curb the borrowing powers of fishermen and farmers for production purposes.

Mr. Abbott said there would be exemptions under the regulations.

In initiating the debate, Mr. Abbott said the need for regulation of consumer credit depends to some extent "upon the actions of sellers and buyers themselves."

He said attempts by sellers to "high pressure" customers into buying by offering easier terms will only add to inflationary pressures and "make restrictions inevitable and urgent."

"Similarly," he added, "I hope that consumers will, in their own individual interests, as well as in the common interest, think twice before incurring additional debts for the purchase of consumer goods, which they might be able to avoid."

OTHER MEANS

Hazen Argue (CCF — Assiniboia) said the Government should reduce interest rates on small loans. The maximum rate now was about 18 per cent.

He suggested the best way to fight inflation was not to curb instalment buying but to reduce the cash people had to pay for goods.

The little people who purchased on the instalment plan were going to have part of the goods they needed taken away from them because the Government was going to limit instalment buying.

It would have been better, said Mr. Argue, for the Government to have increased the income tax on persons in the high income tax bracket and to have left the little man alone.

The Government should have accompanied the control of consumer credit with reimposition of price controls. That was the policy followed in the Second World War.

H. W. Herridge (CCF—Kootenay West) said instalment buying had become a "national vice".

It was a sound policy for certain people who were buying machinery or equipment which would earn future income or who had a steady income with which to make repayment. In its broader phases, it had caused "a great deal of misery" to other persons.

Under proper legislation, it provided a new source of credit with some advantages. However, as practised generally in Canada today, instalment buying was dangerous. The system was "abused", led to "extravagance" and induced many people to take on "unnecessary debt."

Instalment buying was a "much more serious social disease" than most members realized.

"GRATEFUL"

A. L. Smith (PC—Calgary West) said that if he had not been able to get credit when he got married "my wife and I would still be sleeping in an iron bed and cooking on a smudge in the back yard." He was grateful to those who had taken a risk and given him credit.

32 PERISH IN TRAIN CRASH

Giant Diesel Rams Coach Of Troop Train

COSHOCTON, O., Sept. 11 (AP) —Thirty-two persons, most of them soldiers, were killed early today when the Pennsylvania Railroad's "Spirit of St. Louis" rammed the rear of a stalled troop train.

Sixty-one soldiers, members of the Pennsylvania National Guard, were injured, 20 of them critically.

The accident occurred in a fog, five miles after their train stopped because of a broken air hose. A flagman had placed red flares and a lantern 100 yards down the track.

At least 27 of the dead were Guardsmen en route to enter the United States Army.

Hours later rescue workers with acetylene torches still were combing the wreckage for additional victims.

"We saw the Spirit of St. Louis about a mile away," said Lt.-Col. Frank Townend, of Dallas, Pa., commander of the troop train. "We thought it would surely see the flares and lantern and stop.

"Although it did no good, we shouted and waved our arms until we could see there war going to be a crash."

Townend and a group of trainmen jumped down an embankment as the Spirit's huge diesel locomotive hit the rear coach of the 20-car troop train.

Most of the soldiers aboard were sleeping; a few had been awakened for breakfast.

Other Ships For Korea

OTTAWA, Sept. 11 (CP)—The Navy today announced that it will relieve and replace Canada's three destroyers in Korean waters with other Canadian naval units by next April.

The relieving ships will be selected from destroyers now based on the East coast," the Navy said in a statement.

First to become available on the Atlantic seaboard will be the destroyers Nootka and Huron. The Navy gave no indication when the actual dispatch of these warships will take place.

Canada's three destroyers in action in the Korean war since July 30 are the Sioux, Cayuga and Athabaskan. They left their West-coast base at Esquimalt, B. C., on July 5.

It is intended that after between six and eight months of operations in Korean waters, these destroyers will return to their home dockyards for refitting, the Navy said.

It also will give the ships' companies—about 700 men—a chance to get leave and to take courses required for promotion.

Since early August the three destroyers have been attached to a United Nations fleet operating off the Korean West coast. They have undertaken extensive duties, including convoy, patrol, blockade and bombardment of enemy installations.

450 to Attend U.B.C.M. Meet Here Next Week

Over 92 resolutions will be discussed at the meeting of the Union of British Columbia Municipalities to be held in Nelson September 19 20 and 21.

Of the 35 cities, 37 villages and 27 district municipalities —a total of 119 in B.C.—all but four have sent in registration, for the three-day convention. To date 450 have already been placed in billets. Of these 146 are ladies.

With President Reeve S. Mussallem of Maple Ridge in the chair the convention will open in the Civic Centre auditorium at 10 a.m. September 19. A special meeting of the Village Representatives will be held in the Council Chambers the evening of September 19. An executive meeting will be held September 18.

A banquet will be given by the municipalities in the badminton hall on the 20th. In addition to teas, parties and sight-seeing tours the delegates will be the guests of the Consolidated Mining and Smelting Company in Trail on Friday.

Extend Rail Bargaining Time

OTTAWA, Sept. 11 (CP) — Prime Minister St. Laurent announced today the Government is extending for another 15 days the period in which the railways and the unions may bargain for a new agreement without a Government-appointed mediator.

Tabling an order-in-council extending the 30-day period set by law to 45 days, he told the Commons that the two parties, now negotiating in Montreal, had asked for the extension.

The negotiating period now is extended to Oct. 15.

Both factions in the rail-wage dispute which resulted in the crippling national railway strike had been given 30 days under the Government bill ending the strike to settle their differences before an arbitrator is sent in to do it for them.

WELCOMES U.S. TROOPS TO EUROPE PLAN

NEW YORK, Sept. 11 (AP)—Robert Schuman, French foreign minister, today called President Truman's proposal to send more American troops to Europe an important contribution to the common defence of that continent. He indicated that France is prepared to make a comparable contribution.

Schuman and other top diplomats arriving for conferences of the foreign ministers of France, United States and Britain this week showed evident pleasure at the president's decision.

Press to Have Nelson Placed In New Gas Zone

City Council has requested the B.C. Coal and Petroleum Board to place Nelson and District in Coal and Petroleum Zone No. 13 instead of Zone No. 10.

Council has been pressing for some months for this action, first urged by Ald. Alex Sutherland when gasoline prices were increased 1½ cents last November due to devaluation of the Canadian dollar in terms of U.S. dollars by 10 per cent.

It was understood that gasoline used in the Nelson area was, or could be, supplied from Alberta, and thus not affected by U.S. exchange. The rate in the Nelson area has for several weeks been increased an additional half-cent a gallon.

The freight rate from Vancouver to Nelson is $1.03 per 100 pounds and from Calgary to Nelson 90 cents.

Britain to Open Edmonton Office

LONDON, Sept. 11 (Reuters)—Britain is to strengthen its trade commissioner service in Canada by opening an office at Edmonton, the Board of Trade announced today.

The territory of this new post will encompass Alberta, hitherto covered by the trade commissioner at Vancouver.

36-YEAR-OLD DIES IN POLIO OUTBREAK

EDMONTON, Sept. 11 (CP)—Alberta's 1950 polio death toll rose to four with the announcement today by Provincial Health authorities that a 36-year-old Edmonton man had died of the disease.

Health officials said eight new cases of polio were reported during the weekend, bringing the provincial total to 84.

700,000 VISIT ALBERTA PARKS

EDMONTON, Sept. 11 (CP)—More than 700,000 persons visited Alberta's four national parks during the first eight months of 1950, the provincial Department of Economic Affairs announced today. This represents an increase of 6.46 per cent over the same period last year.

Totals for the four parks were: 351,312, Banff; 154,087, Waterton; 133,277, Elk Island, and 71,254, Jasper.

The number of automobiles entering the parks in the eight-month period was 195,955 compared with 176,974 for the corresponding 1949 period.

Suggests Earth Dam on Upper Columbia River

WASHINGTON, Sept. 11 (AP) — Senator Magnuson (D-Wash.) wants President Truman to ask Canada for permission to build an earth dam in the upper Columbia River in Canada to increase the power output at Grand Coulee and Bonneville Dams.

Magnuson said today he would ask President Truman to appeal to the Canadian Government and the Province of British Columbia. He said he had been asked to do so by former Senator Clarence C. Dill of Spokane, Wash.

Dill wrote Magnuson that the Kaiser Aluminum Company is reported planning to put in additional pot lines at a point where it can get needed power, instead of enlarging the Mead aluminum plant at Spokane.

Dill said the Chief Engineer of British Columbia had suggested that water be stored behind an earth dam in the Columbia in the mountain canyons above Revelstoke. Dill said the dam could be built this Fall and Winter so that water could be stored for use a year hence.

Dill previously had suggested an earth rock dam at Arrow Lakes in Canada to store water to increase power output of dams in the United States farther down the river. But he said there are plenty of mountain canyons above Arrow Lakes where water can be stored.

Recommends Keeping Gold Price Steady

PARIS, Sept. 11 (Reuters) — A closed meeting of the Gold Committee of the International Monetary fund, today recommended the fund should continue its policy of maintaining the present official price of gold at $35 an ounce.

This recommendation was included in the fund's annual report which rejected South Africa's claims for a higher price for gold and the right to sell half of her output on the free market at premium prices. The meeting was attended by Governors or representatives of 18 member countries.

Not a Communist Says Dmytryk

NEW YORK, Sept. 11 (AP) — Edward Dmytryk, Hollywood director who went to prison because he wouldn't say whether he was a Communist, said today that he wasn't.

In an affidavit made public by his lawyer, Dmytryk, who was born at Grand Forks, B.C., said he is not a member of the Communist Party, and was not a member when he refused to testify on the question before a Congressional Committee in 1947.

Because of his refusal to answer the question, Dmytryk, convicted along with other Hollywood writers and directors, now is serving a six-month prison term at the Federal prison camp at Mill Point, W. Va.

Trial of Bakeries' Combine Oct. 23

CALGARY, Sept. 11 (CP)—Holding that a valid combine charge had been laid against six Western baking firms, Mr. Justice Boyd McBride, at criminal assizes today, dismissed the defence application that the charge be quashed, and tentatively set Oct. 23 for the start of the trial expected to continue for two months.

Arguments on the validity of the charge lasted for seven days late in August and his lordship reserved his decision until today.

The judgment held that C. S. Blanchard, agent of the attorney general for Alberta, had "full and complete authority" to lay the charge and that he did not require the "consent" of the attorney general before laying the charge.

JEWISH FAMILIES WELCOME NEW YEAR

TORONTO, Sept. 11 (CP)—Jewish families tonight ushered in Rosh Hashona—their new year of 5711. The sounding of the shofar—or ram's horn—meant a two-day ceremony for orthodox and conservative Jews. It will be one day for reform Jews. Yom Kippur observances will begin in 10 days. The year 5711 dates from the traditional Jewish date of the creation of the world.

RECORD STEEL OUTPUT

NEW YORK, Sept. 11 (AP) — United States steel production in the first eight months of 1950 totalled 63,372,602 tons, an all-time high, the American Iron and Steel Institute reported today.

NEWSMAN DIES

DETROIT, Sept. 11 (AP)— Forest B. Etter, 62, manager of the Detroit office of the New York Times since 1922, died today.

Water Levels

Nelson—7.60.

And in This Corner —

NEW YORK, Sept. 11 (CP)—The worst has happened to Sparky Dusto.

He was dognapped from right under his master's nose.

Sparky is a long-haired Mexican Chihuahua. His master, Ted Walsh, had taken him for a walk to get some liverwurst, the only food he will eat.

A stalled motorist asked for a push, and Walsh put Sparky on the front seat.

The car's engine caught and the motorist sped away—Sparky and all.

The cops entered it as a dognapping.

GREAT MISSENDEN, England, Sept 11 (Reuters)—Gordon Barrett, 18, was released today after police charged him with carrying a muzzleloading gun of 1750 vintage through the streets without a licence.

Barrett explained that he was on his way to sell the gun as an antique.

The court examined the gun and said: "We don't consider this a weapon which would do any damage to the public."

CREWE, England, Sept. 11 (Reuters)—Shrimps are always on tap in Crewe. Residents in the town have only to turn on their watertaps for a handful of the little shellfish.

The shrimps started pouring out of the faucets several months ago.

Today an official explained: "The shrimps are the fresh-water variety. They come from a reservoir. The eggs sweep through the filter beds and hatch out in the mains. It is extremely difficult to get rid of them. They are quite harmless to health."

Most of the shrimps are too small to eat.

Survivor Taken From Scottish Mine

Nineteen-year-old Gibb McAughtrie is taken by stretcher from the Knockshinnoch mine at New Camnock, Scotland, the first of 116 shocked and exhausted miners who were brought to safety from the caved-in mine where they had been trapped since Thursday with 13 comrades. Rain water draining into the mine Monday held up the search for the others.—AP Wirephoto via radio from London.

LAST TIMES TONIGHT — Shows at 7:00-9:00

Adult Entertainment

CIVIC A FAMOUS PLAYERS THEATRE

Starts Wed.—"THE LAWLESS" with Gail Russell

New Main, Road Sites Sought as Fairview Mill Pushes Building Plans

The problem of relocating the City water main servicing residents at the West end of Seventh Street and along the Government road on the South Shore was dropped into City Council's lap Monday night.

Glacier Lumber Company Ltd. said in a letter it planned to excavate for an addition to one of its plants, and the City main serving the district beyond the Glacier plant was in the area to be excavated. The pipe would have to be removed before work could proceed. The construction would be of a permanent nature and the ground involved was to be hard surfaced when the building was completed.

During questioning of J. A. Maber, Water Works Superintendent, Council learned that the Seventh Street "road" through the Glacier property would be the site of the new building and the road no longer usable. Mr. Maber said he had learned that the road had actually been "closed" for more than two years although the Company had permitted its use by the public. The Provincial Government had the problem of finding a new road location.

Equipment in the new Glacier building would be "all automatic" Council was told. Lumber would be sorted automatically.

City Clerk W. A. Gordon was instructed to obtain more information on the problem.

Importance of Civic Centre Told Rotarians; Seek Improvement Money

"The Civic Centre" was the topic of an interesting address by A. S. Aitken, Chairman of the Civic Centre Commission, at a meeting of the Nelson Rotary Club Monday in the Hume.

"The unique Civic Centre is considered the most significant of any community project anywhere in Canada," Mr. Aitken said. It was reasonable to assume that the Civic Centre was now worth half a million dollars, while there was still about $46,000 owing.

Senior hockey was the major revenue for the Civic Centre, contributing 20 per cent of the gross revenues. While hockey was a "troublesome task", it did contribute to community life.

The second major revenue was from Famous Players Corporation, who first leased the theatre 13 years ago. "The Famous Players have kept up their part of the building very well," Mr. Aitken said. The lease requests $5760 a year, and six days a month including one Saturday and not more than two public holidays in a year for local activities.

A detailed accounting system had been employed in the Curling Club and last year a small profit was realized, The Summer Bonspiel which began as a "stunt" and became an annual event had helped the tourist trade as had the Summer Skating which drew people from United States and Canada.

He also mentioned non-revenue activities in the Civic Centre such as the library, baseball, and the stay-at-home camp.

MUCH WEAR AND TEAR

Parts of the Civic Centre were not properly equipped, such as the auditorium, without a kitchen, and the Curling rink with no concession. Parts were worn out with the wear and tear of the years and the P.A. system, refrigeration plant, roof, fence around ballgrounds, and inadaquate heating needed to be replaced or improved.

A money bylaw has been presented to the City Council by the Civic Centre Commission for improvements to the Civic Centre and Mr. Aitken urged the Rotarians to consider the bylaw favorably.

STUDY OF ASH NUISANCE IN FAIRVIEW ASKED

City Council Monday night decided to ask Fire Chief G. A. McDonald to investigate means of correcting a falling ash condition being protested by Fairview residents.

He had received numerous complaints about ashes and fine shavings from the Glacier Lumber Company Ltd. burner, Ald. Alex Sutherland said. One house owner had shown him a freshly painted roof, covered with the ash.

He said he understood many burners had equipment which sent out a fine spray of water to eliminate this nuisance.

Repair of Hospital Driveway Sought

Repair of the front driveway of Kootenay Lake General Hospital was requested of City Council Monday night. George Pease, member of the Hospital Board, presented the request which was referred to the Public Works Committee.

Mr. Pease said he would like to see the concrete, now in rough condition, covered with asphalt. He volunteered to assist in the work if the council saw fit to get the material to the scene.

GENTLE CONSTIPATION RELIEF

TAKE PHILLIPS' MILK OF MAGNESIA TONITE

WAKE UP FRESH FEELING FINE!

GENUINE PHILLIPS' MILK OF MAGNESIA

Prevent Colds

BY TAKING

Penta-Kaps

Improved Capsules of

MULTIPLE VITAMINS

"HIGH POTENCY—SMALL SIZE"

50 for ..... 2.15 250 for 9.10

100 for ..... 3.95 1000 for 29.50

Nelson Pharmacy

FEATURING NATIONALLY ADVERTISED LINES

D. M. SAMPLE, DRUGGIST

433 Josephine St.

Phone 1203 — We Deliver — Res 394-L

Big Guns Duel North of Taegu

By DON HUTH

TOKYO, Sept. 12 (Tuesday) (AP) — Intense artillery and aerial poundings kept reinforced Korean Reds pinned down today in positions North of Taegu.

The Reds sent in more troops and opened an artillery barrage, suggesting a new offensive in all this sector where the Communists have massed more than 40,000 men.

But a U.S. 1st Cavalry Division spokesman said "we really kept his (the enemy's) head down all (Monday) night."

The spokesman added that the Communists have not moved from their positions, some only seven miles North of Taegu.

A U.S. Eighth Army spokesman in Korea said the entire war front last night was the quietest it had been "in a long time."

Far East Air Force said fighter planes were off in good weather early today, keeping up around-the-clock aerial assaults that hit a record 670 sorties Monday.

This massive effort was by U.S. Air Force planes of all types, Royal Australian Air Force fighters and U.S. Marine fighters under operational control of the Fifth Air Force. The previous high, F.E.A.F. said, was 625 sorties in a single day.

SEALING TRAP

At the East coast end of the Northern front, United Nations forces strove to seal a trap around an estimated 3000 Reds who had tried to surround an air base six miles Southeast of Red-held Pohang.

Associated Press correspondent Bem Price reported that a hitherto secret U.N. task force was making strenuous efforts to seal off the Southern end against these Reds between Angang and Pohang.

South Korean forces already are reported to have slammed shut the trap at the North end.

U.N. forces hold positions within one mile South of the port city of Pohang. Angang, also held by the Reds, is nine miles West and slightly South of Pohang.

Pennant Races At a Glance

By The Associated Press

AMERICAN LEAGUE

	W	L	Pct.	GB	GL
New York	86	49	.637	—	19
Detroit	85	49	.634	½	20
Boston	85	51	.625	1½	18
Cleveland	80	58	.580	7½	16

Remaining games:

New York at home (6); Washington 4, Boston 2. Away (15); Boston 2, Cleveland 2, Detroit 3, St. Louis 2, Chicago 2, Philadelphia 2.

Detroit at home (17); St. Louis 4, Cleveland 3, Washington 2; New York 3, Boston 2, Philadelphia 3. Away (3): Cleveland 3.

Boston at home (6): New York 2, Washington 4. Away (12): Philadelphia 2, Chicago 1, St. Louis 3, Detroit 2, Cleveland 2, New York 2.

Cleveland at home (13); New York 2, Washington 3, Philadelphia 1, Boston 2, Detroit 3, Chicago 2. Away (3): Detroit 3.

NATIONAL LEAGUE

	W	L	Pct.	GB	GL
Philadelphia	82	53	.607	—	19
Brooklyn	73	57	.562	6½	24
Boston	73	58	.557	7	23
New York	72	60	.545	8½	22

Remaining games:

Philadelphia at home (11): Brooklyn 2, Boston 1, St. Louis 2, Cincinnati 3, Pittsburgh 1, Chicago 2. Away (8): Boston 2, New York 4, Brooklyn 2.

Brooklyn at home (21): Boston 6, New York 2, Philadelphia 2, Cincinnati 3, St. Louis 2, Chicago 2, Pittsburgh 4. Away (3); Philadelphia 2, New York 1.

Boston at home (14): Philadelphia 2, Chicago 3, Pittsburgh 2, Cincinnati 2, St. Louis 3, New York 2. Away (9); Brooklyn 6, New York 2, Philadelphia 1.

New York at home (18); Boston 2, Brooklyn 1, Pittsburgh 4, Chicago 2, St. Louis 2, Cincinnati 3, Philadelphia 4. Away (4): Boston 2, Brooklyn 2.

GB—Games behind.
GL—Games left.

Ball Standings

By The Canadian Press

AMERICAN

New York	86	49	637
Detroit	85	49	634
Boston	85	51	625
Cleveland	80	58	580
Washington	59	75	440
Chicago	53	85	384
St. Louis	49	86	363
Philadelphia	47	91	.341

NATIONAL UNCHANGED

British Soccer

LONDON, Sept. 11 (Reuters) — Results of football matches played in the United Kingdom today:

English League
Division 1

Stoke City 1 Sheffield Wednesday 1. (Tie).

Division 2

Blackburn Bvers 1 Southampton Town 0.

Chesterfield 2 Preston North End 0.

Coventry City 3 Birmingham City 1.

Sheffield United 0 Doncaster Rovers 0. (Tie).

Division 3 Northern

Halifax Town 1 Gateshead 0.

Hartlepools United 3 Carlisle United 3. (Tie).

Shrewsbury Town 0 Rochdale 2.

Stockport County 3 Crewe Alexandra 0.

Irish Gold Cup Semi-Final

Glentoran 1 Crusaders 0.

B.C. Amateurs Vote To Sponsor Golden Gloves Tournament

VANCOUVER, Sept. 11 (CP) — The British Columbia Amateur Boxing Association yesterday voted unanimously to share sponsorship of the 1950 Golden Gloves senior amateur tournament with the Vancouver Daily Province and the proceeds with the Active Club.

The motion was presented by Bill Knowles of Victoria, delegate from the Vancouver Island Amateur Boxing Association.

The entire slate of 1949 officers was returned without opposition. Charlie Sandford remains president, Bill Dickinson and Val Roche, vice-presidents, Kenny Campbell, registrar and Harry Bloor, secretary-treasurer.

Takkakaw Falls on the Daly Glacier of British Columbia have a total height of 1200 feet.

CRANBROOK SOCIETY INCORPORATED

The Scandinavian Sisters of East Kootenay has been incorporated as a society under the Societies Act.

It is organized in Cranbrook. Notice of its incorporation appeared in the current issue of the B.C. Gazette.

Object of the society is to promote a better community life.

Three Nelson Delegates to U.B.C.M. Named

Mayor N. C. Stibbs, City Clerk W. A. Gordon and Ald. Alex Sutherland, Finance Committee Chairman, were named delegates to the Union of B.C. Municipalities convention in Nelson next week, by City Council Monday night.

Mayor Stibbs said it was expected representatives from all 119 municipalities would be present, "something unheard of before."

All who had applied for billets had been placed by the City Clerk and his staff, and the Mayor complimented Mr. Gordon on the manner "in which he handled the job. It was an enormous task."

Well over 400, possibly 450, would attend, he said.

WORLD LOSES IN SMUT'S DEATH SAYS ST. LAURENT

OTTAWA, Sept. 11 (CP) — Prime Minister St. Laurent said tonight the death of Field Marshal Smuts will be felt throughout the world.

He said in a statement:

It was with profound regret that I learned of the death of Field Marshal The Rt. Hon. Jan Christiaan Smuts. His loss will be deeply felt, not only in his own country, but throughout the whole of the Commonwealth and, indeed, in every part of the world.

Jan Christiaan Smuts had adopted the world as his nation. Successively, he had applied his talent, his energy and his vision to such projects as the Union of South Africa, the alliance which was the League of Nations, the Association of the Commonwealth of Nations, and the Community, which is the United Nations.

World unity was the motive of fruitful career. The world has indeed lost one of its faithful servants.

I am sure that all of the people of Canada would wish to join me in this expression of regret and in this tribute to one who so distinguished himself in the interests of a peaceful world.

First Baptist Church Welcomes New Members

In a brief ceremony in connection with the monthly Communion Service Sunday evening, Rev. Theo. T. Gibson on behalf of the congregation extended "The Right Hand of Fellowship" to four new members of the First Baptist Church.

In his welcome the pastor called attention to the fact that these were the first new members since his arrival several months ago, and expressed hope that the communion services will frequently be marked by new additions. Already a request has been received for a Baptismal Service later in the season, he said.

In a challenging sermon which preceded the reception, members old and new were reminded that "The church of Jesus Christ will be triumphant but a great deal of the measure of that triumph is in your hands. As the Apostle Paul said 'Therefore I faint not,' so you must go forward, never saying 'I can't', but rather 'God helping me, I will!' "

New activities in the church were about to be announced, said Mr. Gibson, awaiting only the endorsement of the congregation at a business meeting planned for Wednesday evening.

SCYTHIA TO SAIL

LONDON, Sept. 11 (Reuters) — The 19,761-ton liner Scythia, seventh Cunarder to be reconditioned since the Second World War, will sail from the Thames for Quebec on Thursday.

SIR WILLIAM PASSES

CAMBRIDGE, England, Sept. 11 (AP)—Sir William Graham Greene, 93, Secretary to the Ministry of Munitions during the First World War, died Sunday.

Over $5700 in July Revenue For Civic Centre

Civic Centre revenue for the month of July totalled $5706, bolstered by Midsummer Bonspiel receipts of $3870. Expenditures for the month were $4148, the monthly financial report received by City Council Monday night showed.

The July revenue brought the total for the year to date to $18,982 and expenditures to the end of July total $19,177.

July revenue also included $633 from the Summer Skating School; $255 from adult skating; $142 from ball games and special events on the grounds, and $157 from dances in the auditorium.

The Bonspiel revenue included $2298 in men"s fees; $322 from the hockey game; $490 from the hoe down and donkey ball game; $536 from programs; $145 from the boat trip and $147 from the ice show. Expenditures totalled $2413.

Oct. 14 Opening For W. I. H. L.

SPOKANE, Sept. 11 (AP)—Western International League hockey teams will be back on ice Oct. 14.

The Spokane Flyers will meet Trail, B.C., in their opening series here. Nelson will play its opener at Kimberley. The Flyers won the league title last season.

Spokane's first Okanagan opponent at home will be Vernon in a game Oct. 28.

The Weather

Synopsis—Almost all regions of British Columbia have enjoyed another sunny day. Afternoon temperatures reached 91 at Lytton, just six degrees short of the record for September established ten days ago. Frost will again touch the Cariboo and Prince George regions over night.

Fog banks will persist in the waters off the West coast and fog patches are expected to form in the low lying areas of the lower mainland and Southern Vancouver Island.

	Mn.	Mx.	Pct.
Nelson	48	78	....
St. Johns	42	53	....
Halifax	52	57	.30
Montreal	56	64	....
Winnipeg	44	52	.85
Regina	37	48	.03
Edmonton	37	62	....
Kamloops	40	87	....
Vancouver	46	70	....
Victoria	46	63	....
Kimberley	28	68	....
Prince Rupert	48	63	....
Prince George	28	74	....
Grand Forks	40	80	....
Spokane	49	74	....
New York	63	67	.30
Whitehorse	44	65	....
Ottawa	53	66	.03

T.L.C. Head Calls for Price Curbs; Red Aggression in Korea Flayed

By JOHN LEBLANC
Canadian Press Staff Writer

MONTREAL, Sept. 11 (CP) — In a noisy, anti-Communist demonstration the Trades and Labor Congress of Canada convention today voted full support of the United Nations' Police action in Korea.

Voting down a clamorous left-wing minority by about 30 to 1, the 600-odd convention delegates came out firmly against Russian aggression in the toughest anti-Red declaration in its history.

It was the first count of noses on the Red issue at the assembly that opened this morning, and it was the second beating the T.L.C. leadership has administered to its leftist "friends."

Earlier, the conventions' credentials committee refused to give registration to 20 delegates suspects as Communists, barring them from the floor.

These delegates, representing seven unions in various parts of the country, did not appear at the convention today but a storm was expected to blow up later over their disbarment.

In other directions today, the congress at its opening session heard:

1. President Percy Bengough call for re-imposition of price controls.

2. Labor Minister Gregg say the Federal Government is not planning tight controls over retail prices and wages.

Mr. Bengough made the demand in his presidential address to the delegates representing about 480,000 workers.

Mr. Gregg followed him with a speech in which he declared it would be wrong for the Government to take on the emergency powers that would be needed to control prices and wages. It would, the Minister said, infringe on Provincial jurisdiction.

The Minister's refusal of Mr. Bengough's price-control demand — a recurring request of the convention from year to year—came as Mr. Gregg made his first appearance before a labor convention. He was appointed a little more than a month ago.

Resolution From Nelson to U.B.C.M. Would Ease Borrowing Power Rules

City of Nelson will introduce a resolution at the annual convention of Union of British Columbia Municipalities here next week which, if approved by the provincial government, would enable municipalities to exceed their borrowing power for hospital purposes.

Mayor N. C. Stibbs voiced his favor of the resolution, which is applicable to Nelson in its proposed new hospital.

Ald. Alex Sutherland, however, said that such a change in legislation might place municipalities on an unsound financial basis.

The council will also lay before the convention a resolution from the Cathedral of Mary Immaculate which would give municipalities the right to exempt from taxes non-profit schools operated by charitable organizations or religious denominations.

Insist on BUCHANAN'S 'BLACK & WHITE' SCOTCH WHISKY

The Secret is in the Blending

40-50

This advertisement is not published or displayed by the Liquor Control Board or by the Government of British Columbia.

POWER PLANT OUTPUT GAINS

Production at Nelson Power Plant increased 2.53 per cent in August over the output of August 1949.

Last month output totalled 1,683,200 kilowatt hours compared with 1,577,300 in the same month last year.

The average load increased 6.29 per cent, from 2120 kilowatts to 2262; the peak load was up 2.86 per cent, from 3500 kilowatts to 3600, and the minimum load was down 3.5 per cent, from 1300 to 1250.

The station service was 20,250 kilowatt hours against 13,950 in August last year.

Aldermen Argue Stand-By Power Agreement

Should the City of Nelson continue to pay the West Kootenay Power and Light Company $3000 a year in case it needs power in an emergency?

The pros and cons of the stand-by power agreement were argued at Monday night's Council meeting, but the issue was tabled for consideration.

"Every time I sign $250 a month for the stand-by power, I feel that just that much money is going out of our pockets," Ald. Alex Sutherland, Chairman of the Finance Committee, said.

"We got along without stand-by power when the plant was not up-to-date," he said, "and now with the new unit in operation, I certainly don't think we need it."

In Ald. Robert Riesterer's opinion, the agreement was an "insurance policy."

Mayor N. C. Stibbs and Ald. N. R. Sardich felt that a new deal might be made with the West Kootenay Power and Light Company.

"Perhaps we could negotiate for a better deal," said Ald. Sardich. "But I'd still like to see us protected."

Ald. Sutherland alone voted against the matter being tabled for further consideration. "It will certainly get further consideration as far as I'm concerned," he said.

DIDN'T PULL CASH SNATCH SAYS TARLECK

VANCOUVER, Sept. 11 (CP) — Austin Tarleck, 35, denied today he had executed an $8000 robbery June 6 by snatching a satchel containing a restaurant's weekend take.

37TH POLIO CASE

VANCOUVER, Sept. 11 (CP) — British Columbia's polio toll rose to 37 today when a two-year-old South Vancouver girl was stricken. There have been no fatalities.

MAY RENT HOUSE

Mrs. B. Solheim, 708 Behnsen Street, was given permission Monday night by City Council to rent a city-owned house at 204 Delbruck Street.

Many Attend Last Rites for Alfred Jeffs

Many citizens gathered at St. Saviour's Pro-Gathedral Monday afternoon to pay final tribute to Alfred Jeffs, 77, Nelson pioneer who died in Kootenay Lake General Hospital last Friday.

Members of the Wood, Vallance Hardware staff, Nelson Curling Club and the Nelson and District Oldtimers Association attended the services.

A profusion of floral tributes was displayed at the Thompson Funeral Home prior to the service.

Very Rev. T. L. Leadbeater, D.D., Dean of Kootenay, officiated at the service.

The two hymns sung were "Rock of Ages" and "Abide With Me."

The pallbearers were all on the staff of the Wood, Vallance Hardware of which he was an employee for many years. They were N. A. Brown, A. Foster, G. N. MacKenzie, R. L. McBride, R. B. Morris and A. H. Whitehead.

Interment was in the Anglican Church plot of the Nelson Memorial Park.

FLOOD WATER HALTS RESCUE

NEW CUMNOCK, Scotland, Sept. 11 (Reuters)—Hope was abandoned tonight for the 13 Scottish miners still missing in the slime-clogged pit at the Knockshinnoch Castle colliery.

An official statement, issued after a pithead conference, said: "We regret to announce that while exploration will continue as rapidly as possible, no false hopes can now be entertained for the 13 men."

Sir Andrew Bryan, chief inspector of mines, said: "We must make sure that we do not risk further lives."

NEW CUMNOCK, Scotland, Sept. 11 (Reuters)—Rain water draining into mud-blocked mine workings today forced rescue parties to stop their search for 13 missing Scottish miners.

Relatives huddled together in the driving rain watching grimly as a "suicide squad" clambered up from the 100-yard-wide crater marking the landfall which trapped 129 miners underground last Thursday night.

One hundred and sixteen of them were brought to the surface Saturday night.

Shortly after the rescuers were clear, flood water draining down from surrounding slopes caused two further drops today and almost blocked the tunnel through which the men had climbed.

It piled up behind props erected in the pit shaft bottom and forced other rescue teams to come to the surface.

In an adjoining unused pit, through which the 116 men were brought to safety, more squads were standing by while powerful fans tried to clear the barrier of deadly fire-damp gas holding up rescue attempts from that point.

Around the crater top, sweating miners and pithead workers manned huge mechanical diggers to divert flood water from the yawning gap.

Flagpole Repair Bid Received

City Council has had an offer of $48 from Terry O'Malley of Sullivan Station, B.C., for putting Lakeside Park's flagpole in ship-shape. The tender was referred to the Parks and Health Committee Monday night.

Cotton Floral Print and Colored Broadcloth

36" Wide

49c Yd.

FINK'S

Cafes to Serve Milk in Bottles

Restaurants in Nelson will have to serve pasteurized milk—and serve it in its original bottle container.

City Council took action Monday night upon advice of Dr. Brummitt, Medical Health Officer, who said that while restaurants were no longer serving raw milk purchased from ungraded dairies there was still room for improvement.

"For a period of years, I have heard considerable comment regarding milk served in eating places in Nelson," he stated.

"I would strongly advise that all milk served be pasteurized and that it be served in the original bottle container."

KIMBERLEY ROD AND GUN CLUB INCORPORATED

Kimberley Rod and Gun Club has been incorporated as a Society under the Societies Act, the B.C. Gazette reports.

GENELLE SOCIETY INCORPORATED

The notice of incorporation as an Association of the "Genelle Cooperative Transportation Society" under the Cooperative Association Act appeared in the current issue of the B.C. Gazette. The denomination of its shares is $25 each. The registered office is at Genelle, B.C.

Two Bylaws Passed

A bylaw providing for an advance poll for annual civic elections in Nelson was given final reading Monday night by City Council.

Also given final reading was a bylaw which will enable reconstruction of a lane behind property owned by Mrs. Joseph Bradshaw, 405 Falls Street.

A bylaw which will amend an agreement between the City and the Dominion Government in connection with sale of wartime houses in Nelson, was given three readings.

FINDS WAY TO AVOID HARSH LAXATIVES

"The harsh laxatives I used to take are on a forgotten shelf since I began eating KELLOGG'S ALL-BRAN regularly. This good cereal has done wonders for me!" This from Iris M. Wetli, 35 Hunt Club Drive, Toronto 13, Ontario. *One of many unsolicited letters.* Are *you* suffering from constipation due to lack of bulk in the diet? Try this for lasting relief: Eat an ounce of crispy ALL-BRAN daily, drink plenty of water. If not *completely* satisfied with results after 10 days, send empty box to Kellogg's, London, Ont. Get DOUBLE YOUR MONEY BACK!

• FAST DAILY FLIGHTS •

FLY TCA

"DAILY FLIGHTS to EUROPE"

Daily flights, by 4-engined "North Star" Skyliners, from Montreal to London, Glasgow, Shannon. Onward connections to Continent. Plan now. Early reservations advisable.

BIG TRAVEL SAVINGS can now be yours by flying during the new "LOW FARE" seasons. Get full information from your Travel Agent or write:

TCA, 656 Howe St. (Opp. Georgia Hotel)

TRANS-CANADA Air Lines

International • Trans-Atlantic • Transcontinental

MEN'S
HEEL HUGGER
BROWN OXFORDS
Made with extra arch fitting features.
14.50 and 15.00
THE SHOE CENTRE
Phone 895 553 Baker St.

Highland-Bell Earnings Advance

Highland-Bell net earnings are running substantially ahead of last year, the Northern Miner reports, when a net of 15 cents was earned.

A further boost is anticipated when the new mill goes into production. Comparative earnings for the first six months follow:

Figures in brackets represent 1949.

Tons shipped, 4043 (3688); Ounces silver shipped, 473,421, (402,375); gross revenue, $394,499 ($313,533); net profit $145,299, ($94,593); net per share, 9.3c, (6.1c).

Rivers Return to Normal Runoff

River runoffs on the Kootenay and Columbia Rivers during August showed a considerable drop from the peak month of July as they gradually returned to their normal flow.

Mean monthly discharge on the Kootenay touched 7700 second feet, sharp decrease from July and also down from the 36-year-long term mean monthly discharge of 6590. Maximum daily water discharge during the month was 10,100 second feet and 14,400 for the month, while minimum discharge during August was 6010.

Mean monthly discharge on the Columbia, also a decrease from July was recorded at 100,000 second feet and 104,000 second feet as the long term mean monthly discharge. Maximum daily discharge on the river during August was 166,000 while the minimum dropped to 75,-800. Maximum and minimum daily discharge for the month was 190,-000 and 57,000 second feet respectively.

During August temperatures in the province averaged close to normal along the coast and over the Southern Interior. Precipitation totals were above normal in most regions. Runoff at the five typical stations varied from nine-tenths of normal to one-half above normal.

Sheep Creek Announces Two Cent Dividend

The board of the Sheep Creek Gold Mines has declared a dividend of two cents per share payable Oct. 16 to shareholders of record at the close of business Sept. 30.

Madeleine Parent, Union Organizer, Arrested in Fight

MONTREAL, Sept. 11 (CP)—Madeleine Parent, Quebec organizer of the United Textile Workers Union of America was arrested today on a charge of disturbing the peace in a fight outside the Hochelaga plant of the Dominion Textile Company here.

Police also arrested two other U. T. W. employees, Paul Croteau and William Mozder on charges of assaulting Sarto Larivier and Gabriel Cromier of the rival textile workers union of America.

Police said Miss Parent and the two men clashed with the T.M.U. representatives at the plant gate in connection with a vote scheduled there Sept. 22 to decide union affiliation of some 5000 Dominion textile employees.

The two locals, Local 102 of the U.T.Q. and 1107 of the T.W.U.A. have been involved in a dispute over representations for the past year Textile Workers Union officials charge that the Rival Union is Communist dominated.

Indian's new standard device for the measurement of time is a so-called "atomic" clock, which operates on the principle of oscillation of ammonia molecules.

City School Enrollments Total 1741

Population of Nelson schools has climbed a bit higher this year. Since the opening day a week ago, enrolment has reached 1741 students. The number enrolled in the schools last year was 1710.

Central School is again in the lead with some 580 beginners and students, while at the Hume elementary school the number stood at 319. This was a jump of about 35 students from last year. Of the 319 children, 84 are beginners.

Students attending Junior High School made up the second largest enrolment with 373 in grades seven, eight and nine. This was a climb of about 30 over last term. An increase was also seen at the High School where about 300 are now occupying the classrooms.

At St. Joseph's Academy, 169 are busy at their lessons. Two new courses, sewing and woodwork, have been added to the Academy curriculum this term for the first time in several years. The classes will be open only to the higher grades.

All the schools expected more students by the middle of the month.

Accommodation in most of the buildings was described as fair while in Junior High the classes are "getting by". F. L. Irwin, principal, said Monday the school was badly in need of an additional teaching room. At present a grade eight class is using the woodwork room as a temporary home room.

Fourth Member of Field Family Lost Mysteriously

BERLIN, Sept. 11 (AP) — Another member of the fast-fading Field family has vanished, United States intelligence agents report. This makes No. 4 to disappear mysteriously.

Latest reported missing is Mrs. Robert Wallach, adopted daughter of Noel H. Field, former U.S. State Department employee who was the first member of the family to disappear behind the iron curtain. He vanished in May, 1949.

Intelligence sources said Mrs. Wallach came from Paris, but they would give no details of her disappearance.

The Field case began when Noel went to Czechoslovakia in May, 1949. Later his Prague hotel received a wire that he was going on a trip to Budapest.

That was the last ever heard of Noel.

MISSING FROM PLANE

His wife, Herta, in August, 1949, asked Field's brother, Hermann, a Cleveland Ohio, architect then in Warsaw to look for her husband. Hermann took a plane to Prague. When the aircraft got there, his name was missing from the manifest. Hermann was missing from the plane.

Herta had gone to the airport to meet him. When he failed to arrive she left.

That was the last heard of Herta.

hTe U.S. State Department has called on the Governments of Poland, Czechoslovakia and Hungary, to give some information about the Fields. They have got nowhere.

Gregg Tells T.L.C. No Price Controls

MONTREAL, Sept. 11 (CP) — Labor Minister Gregg told the Trades and Labor Congress of Canada today that the Government is not going to embark on price and wage controls.

The minister made the statement in addressing the opening session of the convention, which has been pressing for some years for the reimposition of price controls. Mr. Gregg said that in the present circumstances the only way to put on tight controls of prices would be through invoking the War Measures Act of 1944.

He said that would be wrong with the country not at war, since it would take away from provinces some of their functions.

The minister noted that it had been suggested during the recent general rail strike that the Government use the War Measures Act to halt the strike. "This the Federal Government refused to do," he said. "One reason was that no government has any right to take an instrument designed only for an all-out war and apply it to what was a peacetime dispute."

Highland Games Officials

J. C. MUIR and JACK STOUT

Pictured during the 11th annual Kootenay Kiltie Pipe Band Highland dancing and piping competitions held here are J. C. Muir, chieftain of the games, and Jack Stout, official piper. Both take a great interest in the competitions and in the Kiltie band.

It is hoped that track and field sports will be included on the program next year along with the competitions, Mr. Muir said Monday. Entries for the dancing and piping this year were curtailed due to the rail strike, causing several from Calgary and Vancouver to cancel their entries. However, many more participants were expected to take part next year.

Former Nelson Minister To Be Sunday Visitor

REV. GERALD M. WARD

Rev. Gerald M. Ward, B.A., Th.M., who ministered to the local Baptist congregation from 1939 to 1941, will be a visitor in Nelson and district this weekend in connection with his new duties as director of Home Missions for the Baptist Union of Western Canada.

He will be heard in his former pulpit in the First Baptist Church in Nelson, Sunday evening at 7:30, and plans are being made for him also to meet with Baptists in Trail and Robson as he passes through.

Monday he will leave by car for Vancouver, accompanied by Rev. Theo. T. Gibson, to attend the meeting of the B.C. Baptist Convention Board.

Fire Turns Spokane Warehouse Into Blackened Shell

SPOKANE, Sept. 11 (AP) — A three-alarm fire broke out tonight in an industrial district just East of the City Centre.

The three alarms were turned in within minutes of each other. Bystanders said only a few wisps of smoke were visible one minute. The next minute, the whole building — the Riverside Warehouse — was in flames.

Less than an hour after the fire started, an assistant fire chief said no one had been caught in the burning building.

The blaze threatened the block-wide factory of the Sunshine Bakery only 50 feet away.

The three-story brick building was a shell less than half an hour after the fire started. The contents of the building heaped in a pile as the floors collapsed and shot a black tower of smoke a thousand feet above the city.

Indians Fearful as Manhunt Pressed

HEINSBURG, Alta., Sept. 11 (CP) —Fear tonight gripped some 235 Indians on the Frog Lake reservation as the R.C.M.P. manhunt for one of their tribesmen, wanted for murder, continued towards the end of its third day.

Indians in the 85-square-mile reservation, 165 miles Northeast of Edmonton, began moving from outlaying areas to camp near the home of Indian agent O. R. Hunt in fear that Francis Moocheweines, 42, might strike again.

Police, two dogs and a helicopter are seeking the 225-pound Cree in connection with the rifle-slaying of his sister-in-law, Mrs. Jean Moocheweines, 40, shot last Thursday in what natives termed a "spurned love" affair.

Ernest Harrop, Pioneer, Laid at Rest

Friends from Nelson and the West Arm filled the Thompson Funeral Chapel Monday afternoon to pay final tribute to Ernest Harrop, one of the district's well known pioneers for whom Harrop was named. The 88-year-old oldtimer died in Nelson last week.

Very Rev. T. L. Leadbeater, Dean of Kootenay officiated. There was a profusion of beautiful floral tributes.

The congregation blended their voices in the singing of two hymns, "Unto the Hills Around" and "Jesu, Lover of My Soul." Mrs. W. A. Manson presided at the organ.

Pallbearers who carried Mr. Harrop to his final resting place were Fred Chapman, B. Creasy, W. McConnell, Wilford Ogilvie, Jesse Ridge and Douglas Ridge.

Interment was in the Masonic Plot, Nelson Memorial Park.

Warns of Danger to U.S. Key Production

CHICAGO, Sept. 11 (AP)—Five atomic bombs could cause more industrial damage in the United States than 20 attomic bombs dumped on Russia, an atomic scientist said today.

That's because the Russians have a big jump on the United States in dispersing key industrial plants and keeping their location secret, he said.

The assertion was made by Dr. Eugene Rabinowitch, Chicago, Editor of the Bulletin of the Atomic Scientists. He called for a huge effort to make the United States less vulnerable to atomic attack.

Under the peace treaty, the Italian Navy is limited to 22,500 officers and men.

Must Be Strong Or Third World War Sure-Crerar

WINNIPEG, Sept. 11 (CP)—The Canadian Army's Commander in the Second World War said last night that a third global war will surely grow out of Korea unless the Democracies build a solid political, economic and military barricade against the Soviet Union.

Gen. H. D. G. Crerar, of Ottawa, spoke as Grand President of the Canadian Legion. He was opening the Legion's 13th Dominion Convention which lasts five days.

Canada, in effect, already is at war, he said. Korea was the opening battle in a long and desperate conflict "with a sphere of action probably involving the greater part of the world."

The one way to prevent world war was "to face the Soviet Government with firmness and consistency, backed up by great, actual, military strength."

Gen. Crerar said he has seen reports that universal military training and large armed forces in Canada would be wasteful of, and even damaging to, Canada's defence potential.

"Well," he said, "if Soviet Russia and its satellites overrun what yet remains of Europe and Asia, outside the iron curtain . . . Canada's defence potential and that of the United States can be put in the wastebasket.

"With the great land mass of Europe and Asia . . . under control of Moscow, the Communist plan of world dictatorship would have developed to the point of practicable attainment."

Friday Kids' Day At Exhibition

Friday, at the exhibition grounds, has been set aside as the children's day to take in the excitement and interest of the fair.

Children of the city and district schools will be given a half day holiday to enable them to see the displays.

The Nelson High School band is scheduled to parade along Baker Street at 1:30 Friday afternoon and will later open the afternoon floor show at 2 p.m. Children in the Nelson and district schools will be admitted free from one to 5 p.m. during the afternoon.

Through arrangements made by the school board, district children travelling by school bus will leave the Vernon Street depot at 5 p.m.

GETS GOOD ADVICE

After I was married, my grandmother said, "Everyone's giving you lots of advice, but they may not have told you how to keep a man's shirt sparkling white. All that is needed is a swish of Reckitt's Blue in the rinse—and that goes for all white clothes. Reckitt's Blue prevents clothes turning yellow—gives a snowy white wash every time without using anything that may damage fabric." Trust Granny to give me advice worth remembering.

A-3-R

Favor Cooperation In Coast Fisheries

TACOMA, Sept. 11 (AP)—Closer co-operation between the fisheries Departments of Washington State and British Columbia for the protection of King and Silver Salmon was urged yesterday in a resolution adopted by delegates to the Washington State Sports Council Session.

Delegates favoring the proposal said interests of the two bodies should be identical since salmon feeding in Puget Sound are spawned in rivers of both the State and Province.

The largest cattle ranch in the world is in Victoria, Australia, and is twice the size of the State of New Jersey.

DEATHS

By The Canadian Press

NEW YORK — Russ Symontowne, 63, science writer for the New York Daily News.

DETROIT — Arthur O'Shea, 53, veteran labor writer for the Detroit Free Press.

HOLLYWOOD—Mrs. Flora P. De Haven, 67, old-time vaudeville star and mother of actress Gloria De Haven.

QUEBEC—Sylvestre Sylvestre, 93, former Quebec Deputy Minister of Public Works.

HAMILTON—Maj. George Addison McHaffie, widely-known soldier.

PHONE 144 FOR CLASSIFIED

Health Grants for Western Hospitals

OTTAWA, Sept. 11 (CP)—Federal health grants totalling $15,200 have been approved for four Western hospitals, the Health Department announced today.

The money will be used for the construction of new hospital space and for modernization of present facilities.

Receiving the grants are: The Provincial Mental Hospital at New Westminster, B.C.; the Kings' Daughters' Hospital at Duncan, B.C.; the Municipal Hospital at Taber, Alta., and a new hospital to be constructed at MaGrath, Alta.

Tuesday and Wednesday
BEST BUYS
Baking needs for your Fall Fair prize recipes.

MAGIC BAKING POWDER 1 lb. 29¢
PURITY FLOUR All purpose. 24 lbs. (delivery extra) $1.65
MARTIN'S CURRANTS 1 lb. pkg. 19¢
SUN MAID RAISINS 15 oz. carton 22¢
SHELLED WALNUTS Light pieces. Lb. 53¢
BRAZIL NUTS Whole shelled. Martins'. ½ lb. 39¢
CRISCO Shortening 3 lb. tin $1.13
GRANULATED SUGAR 25 lbs. Factory packed. (Delivery extra) $3.05

COFFEE Fancy Santos. Repeated by popular demand at this extremely low price lb. 83c

New Tasty Dish
Rice Dinner Stokley's. Spanish style. 15 oz. 23¢
Salmon Croquettes 3 Minute. 15 oz. tin 29¢
Rice Delta. Cooked. Heat and serve. 15 oz. 16¢
Chili Sauce E. D. Smith. 2 for 43¢

Tilbest Specials
WAFFLE MIX
DOUGHNUT MIX
PANCAKE MIX
Your choice. 19c

Huckleberries For Pies, Canning, Freezer; lb. 32c
10 lbs. or over; Lb. 29¢
Tomatoes For Canning, Firm, Ripe; 30 lb. lugs only; lb. 7c
This Special Price on Lugs Only

QUALITY MEATS
Pickled Pigs Feet: Lb. 30c
Baby Beef Liver: Lb. 55c
Small Sausages: Lb. 55c
Blade Pot Roast: Lb. 55c

Be Sure To Visit Our Nabob Demonstration — Starts Thursday

SHOP AT YOUR FRIENDLY FOOD FLOOR
LIBERTY

When the drink calls for Gin... you call for GORDON'S
DISTILLED AND BOTTLED IN LONDON, ENG., FOR OVER 181 YEARS BY TANQUERAY, GORDON & CO., LTD.
This advertisement is not published or displayed by the Liquor Control Board or by the Government of British Columbia.

Nelson — Trail
Rossland Freight
J. C. MUIR
Phones: Nelson 77; Rossland 171; Trail 1001
Connections for:
SALMO — KASLO — CRESTON — NAKUSP

Enjoy Better Cakes with SWANS DOWN!

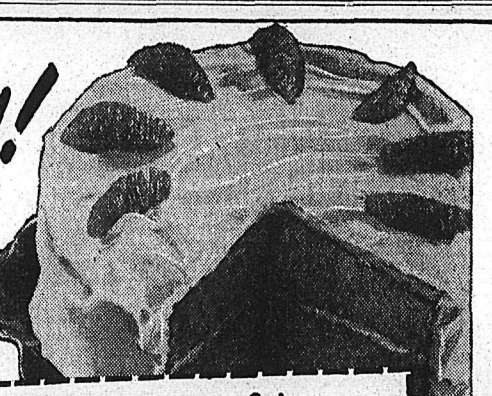

● For cakes that are deliciously tender to the very last crumb, always *sure* to be good, expert cake makers everywhere have learned to depend on Swans Down Cake Flour. They know expensive cake ingredients should not be risked — they get the satisfying results they want for all their baking when they use Swans Down.

The makers of Swans Down Cake Flour have been experts in the making of cake flour for over 50 years. Sifted over and over again, until 27 times as fine as ordinary flour, Swans Down is made expressly to give you *better* cakes.

TESTED RECIPES ON THE PACKAGE

Swans Down CAKE FLOUR

A Product of General Foods

Orange Dream Cake

2½ cups sifted Swans Down Cake Flour
2½ teaspoons Calumet Baking Powder
¾ teaspoon salt
⅔ cup shortening
1½ teaspoons grated lemon rind
1 tablespoon grated orange rind
1½ cups sugar
3 eggs, unbeaten
2 tablespoons lemon juice
*Milk (see below for amount)

*With butter, margarine, or lard, use ⅔ cup milk. With shortening use ¾ cup milk.

Sift flour once, measure, add baking powder and salt; sift together 3 times. Add lemon and orange rinds to shortening and cream well; add sugar gradually and cream together until light and fluffy. Add eggs, one at a time, beating thoroughly after each. Add flour, alternately with lemon juice, then milk, a small amount at a time, beating after each addition until smooth. Turn into 2 round 9-inch layer pans, 1½ inches deep, which have been lined on bottoms with paper, then greased. Bake in moderate oven (375°F.) about 20 minutes. Spread a lemon-flavored boiled frosting between layers and on top and sides of cake. Garnish with orange sections.

CAKE TALK
by Frances Burton

The method of mixing a cake makes a vast difference to the final results you get. Of course, choosing the best ingredients like Swans Down Cake Flour is very essential, but equally important is it to combine these ingredients properly. And so easy when you get the knack.

In butter-type cakes a beating motion is usually called for. When beating by hand, tilt bowl and lift batter with a vigorous sweeping motion of spoon around bottom, ending with a forceful upward thrust. When using an electric mixer use the low speed of the mixer and beat exactly the length of time specified. Stop the beating now and then to scrape the bowl and beaters so that all the batter comes in contact with the beater and is thoroughly blended. This applies also to hand beating.

In angel food and chiffon cakes, egg whites must be incorporated with the other ingredients without losing the air that has been beaten in. Here we use a "folding-in" motion, as illustrated in the drawing at the right. Cut edge of mixing spoon through mixtures to be combined, cut down, lift up some of the mixture and roll it over — lightly.

Grand Recipes for cakes, frostings, cookies, pastries — in "LEARN TO BAKE — YOU'LL LOVE IT". Send 20¢ in coins, with your name and address, to General Foods, Limited, Cobourg, Ontario.

5-80

Recipes . . .

Try Chicken A New Way

By ALICE DENHOFF

Comes now the time for transition meals, just as late Summer is the time for transition fashions.

And so, keeping the wonderful salads and fruit dishes brim full of the season's produce, we substitute a main dish that is perhaps a little more hearty.

Nice poultry at market? Then how about a fricasse of chicken in Hungarian style?

To serve 6-8 get 2 "fryers"—2½ to 3 pounds each. Joint the birds, sprinkle with salt and pepper. Melt 4 ounces butter or margarine in large heavy frying pan or deep Dutch oven. Turn heat low; spread 2 finely chopped, medium-sized onions in pot, then add the chickens. Cover and saute gently for 10 min., taking care to brown neither chicken nor onion. Scald, skin and cut up 4 medium-sized ripe tomatoes.. Add to chicken with 2 teaspoons paprika. Stir together gently, cook for another 10 minutes. Mix 3 cups thin cream or rich top milk with ½ teaspoon baking soda; pour over chicken. Mix gently; cover, then cook until chicken is thoroughly cooked (about 35 min.) To serve, remove chicken to serving platter, and strain the sauce over top of chicken (although whole sauce is good, too, if you prefer it that way).

If it's fish day, how about a tasty platter of barbecued fish? To serve 4-6, get 2 to 3 pounds of cod, haddock, or whatever is your choice. Arrange the boned fish on a well-greased baking dish, skinside down if whole fish is used. Sprinkle with salt. Simmer together one finely chopped onion, 2 tablespoons butter, juice of ½ lemon, 2 teaspoons vinegar, teaspoon honey, ¼ teaspoon curry powder or teaspoon Worcestershire sauce, 1-3 cup catsup and cayenne pepper to taste. Cook to consistency of thick sauce. Spread thinly over fish with a pastry brush. Broil under moderate heat, basting with sauce from time to time—for 15-20 minutes, until cooked through but not dry.

Second most important occupation in Lapland is the raising of reindeer for meat, hides, horns, beasts of burden and even milk in some areas.

DRINK Coca-Cola TRADE MARK REG. SHOP REFRESHED

Dress Up With Marian Martin

SMART SCHOOLMATES

She'll be the proudest girl in the Teen-age Crowd! Her new jumper is so smartly detailed, her new blouse has grown-up dandy sleeves and pert spaghetti bow!

Pattern 9489 in girls' sizes 6, 8, 10, 12, 14. Size 10 jumper, 1⅝ yards 54-in.; blouse 1⅝ yards 35-in.

This easy-to-use pattern gives perfect fit. Complete, illustrated Sew Chart shows you every step.

Send TWENTY-FIVE CENTS (25c) in coins (stamps cannot be accepted) for this pattern. Print plainly SIZE, NAME, ADDRESS, STYLE NUMBER.

Send your order to MARIAN MARTIN, care of Nelson Daily News. Pattern Dept., address.

NEW season styles for you! Send twenty-five cents (coins) for our Marian Martin Fall and Winter Pattern Book. Fashions for the young and young in heart plus Christmas ideas galore! A free pattern of a blouse to make from a yard of 39-inch fabric is printed in the book.

PHONE 144 FOR CLASSIFIED.

Movie Gossip—

Al Jolson Off to Entertain Troops in Korean Conflict

By BOB THOMAS

HOLLYWOOD, Sept. 11 (AP)—"They'd better get the Loew's Pusan ready, because here I come."

With that crack, Al Jolson announced he was scheduled to leave for the fighting front in Korea. The first star to entertain U.S. soldiers overseas in the Second World War, he will also be the first in the present conflict.

"Oh, well, I can't get a job on radio or television," he laughed. "I've got to make ends meet. And the price is right."

The price, he revealed, was something like $3 a day.

"People keep telling me I'm crazy to go face the tough life over there," he said. "Heck, it's no tougher than working for the Shuberts or Columbia." He referred to his former stage and screen producers.

FRONT-LINE SINGING

The Mammy singer said he would shout "Toot, Toot, Tootsie" and "April Showers" in the front lines "if they want me to."

"The day after this war started," he related, "I wired President Truman. I told him I was the first to entertain in World War II and I wanted to be the first this time. . . . Now I'm on my way."

OLD WARFRONT HAND

Jolson started entertaining troops in 1941 when he visited the Aleutians. After that he toured the Caribbean, England, Ireland, North Africa, Sicily and Italy. That was before his film biographies made him the sensation of the current generation. He also made hospital tours, and it was on one of them that he met his present wife, then a nurse.

"I'm ready to go," Jolson said. "I've got my bag packed and I'm taking four St. Christopher medals with me."

TALK OF THE TOWN

Increased tension between Olivia De Havilland and Joan Fontaine after the latter reconciled with their father in Vancouver . . . The down to earth charm of Sir Laurence and Lady Olivier (Vivien Leigh, to you and me) . . . The miscasting of Cecile Aubry in "The Black Rose" . . . The expectation of greeting the Sadlers Wells Ballet next month.

Farewell Party for Miss Lily Golik

SOUTH SLOCAN, B. C., Sept. 11—Miss Lily Golik, the retiring President of the Teens and Twenties Club, was guest of honor at a camp fire party at Foster's Beach Friday evening prior to her leaving for Victoria, where she goes in training at the Royal Jubilee Hospital.

Swimming and games were enjoyed around a huge bonfire, and weiners and coffee were served.

Miss Golik received as a parting gift a compact, Bob Dunsmort doing the honors on behalf of the Club.

Bonnington . . .

BONNINGTON, B. C.—Mr. and Mrs. Harvey Stone and son Douglas recently returned from a motor trip to the Monterrey Peninsula, California. They visited Monterey, Pacific Grove and Carmel-by-the-Sea. In Pacific Grove they were guests of Mr. Stone's brother and sister-in-law, Mr. and Mrs. Art Stone, and his nephew and niece, Mr. and Mrs. Clarence Wilson. They were accompanied on the trip by Mrs. Mary Stone and E. N. Stone of South Slocan, and Miss May Stone of Pullman, Wash.

Mrs. S. Fisher, who is a patient in the Vancouver General Hospital, is reported to be improving.

Meteors travel as fast as 40 miles a second.

Boswell . . .

BOSWELL, B.C.—Mr. and Mrs. Anderstad and family of Wynndel were visitors at the home of Mr. and Mrs. A. Mackie.

Mrs. Bevan of Calgary is visiting her brother C. H. Bebbington.

Mr. and Mrs. Norman Bainbridge and family have returned from visiting Mrs. Bainbridge's mother at Quesnel.

Mr. and Mrs. H. Bell have returned from a holiday spent in Edmonton visiting Mrs. Bell's relations.

Rev. A. B. Craig held a Church Service in the Memorial Hall Sunday evening: it was well attended.

Mr. and Mrs. K. Wallace and family with friends from Montreal, went on the trip to Lardeau on Saturday.

Mrs. H. Spencer who is a guest of Miss Abbott, met with an accident, and had to have medical attention in Kootenay Lake General Hospital, but was able to return home over the weekend.

Mr. and Mrs. Howie have left to spend a holiday with their son and daughter at Trenton Ont.

Slocan City . . .

SLOCAN CITY, B. C.—Mr. and Mrs. T. Hood of Trail were visiting their son and daughter-in-law, Mr. and Mrs. Des Hood, and grandchildren, Sharon and Lorna.

Mr. and Mrs. K. Popoff of Vancouver and daughter, Mrs. Jean Bailey, and her daughter, Eileen, are visiting Slocan.

Miss Lorrine Life, who is going to school in Nelson, visited her parents, Mr. and Mrs. J. Life.

Miss Elsie Russell has gone to Nelson to take a business course.

FLIN FLON, Man. (CP) — Council has a problem on its hands with all the pennies that are collected from the town's new parking meters. The bank provides wrappers for them, but nobody volunteered to count them. The Councillors wrangled for a while when a pailful was dumped on the Council table and then decided to count them themselves. Nine man-hours of work were involved.

Needlecraft by Laura Wheeler

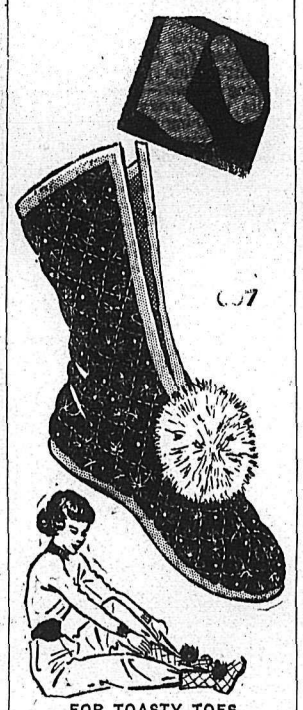

FOR TOASTY TOES

Study boots make a big hit with the College Crowd! Make a pair for school-age daughters too—and of course some for you!

TWO pattern parts plus pert little pompon! Boot Pattern 697; directions small, medium, large.

Laura Wheeler's improved pattern makes crochet and knitting so simple with its charts, photos and concise directions.

Send TWENTY-FIVE CENTS in coins (stamps cannot be accepted) for this pattern to Nelson Daily News, Needlecraft Dept., 212 Baker Street. Print plainly PATTERN NUMBER, your NAME and ADDRESS.

New! Household accessories to knit! Motifs to paint on textiles! Send twenty-five cents today for our new Laura Wheeler Needlecraft Book. Illustrations of crochet, embroidery patterns plus many fascinating hobby ideas. And a free pattern is printed in the book.

Kaslo...

KASLO, B.C. — Mr. and Mrs. George Burgess recently of England are guests at the home of Mr. and Mrs. J. Tonkin, Mr. and Mrs. Burgess plan to take up their residence at Mirror Lake.

Mrs. Evelyn Ling of Victoria is visiting her parents, Mr. and Mrs. Ray Hughes.

F. H. Abey of Cooper Creek spent a few days here during the week.

James Strachan of Tulsequah, B.C. is spending a month at the home of his parents, Mr. and Mrs. J. Strachan..

Miss Dilys Jones of Trail spent the weekend at the home of her parents, Mr. and Mrs. David Jones.

Miss Gladys Potter left for Vancouver where she will be a student in U.B.C.

Mrs. Phyllis Barkley of Slocan City spent a holiday at the home of her parents, Mr. and Mrs. F. S. Chandler.

Mrs. A. N. Colter left for Medicine Hat where she plans to reside.

Mr. and Mrs. A. J. Potter have taken up residence on the corner of Third Street and B Avenue, recently occupied by Mr. and Mrs. A. N. Colter.

Mrs. D. A. Colter has left for her home in Medicine Hat.

F. Aydon of New Denver spent a few days at his home here.

Miss Jean Takahara returned from an extended visit to friends in Vancouver.

Miss Lorna Speirs of Nelson spent the weekend at the home of her parents, Mr. and Mrs. F. W. Speirs.

Mrs. C. T. Jones heturned from Rossland where she was called due to the illness of her daughter.

Miss Naomi Allsebrook, R. N., of the Trail-Tadanac Hospital staff, spent a holiday at the home of her parents, Mr. and Mrs. A. P. Allsebrook at Shutty Bench.

Miss Ida Meers of Nelson was a guest of friends and relatives at Shutty Bench over the weekend.

Mrs. J. Basista of Shutty Bench had as weekend guests, her son-in-law and daughter, Mr. and Mrs. R. Rotter and granddaughter Barbara and Donna of Salmo.

L. Sobko of the Emerald mine at Sheep Creek spent the weekend with his family at Shutty Bench.

Mr. and Mrs. C. Dabner and family of Trail, spent the weekend at the home of Mrs. Dabner's mother, Mrs. S. Surina at Shutty Bench.

Mr. and Mrs. E. J. Trembley and family of Trail were guests of Mrs. Trembley's mother, Mrs. S. Surina over the Labor Day weekend at Shutty Bench.

Miss Naomi Meers of Nelson is spending a week with her mother at Shutty Bench.

Mr. and Mrs. F. J. Surina of Nelson spent the weekend with relatives and friends at Shutty Bench.

Joe Shutty of Salmo, spent a few days at the home of his mother, Mrs. J. Basista at Shutty Bench.

Mr. and Mrs. J. Cadden of Nelson having purchased the property owned by Mrs. J. Papworth, on Kane Street, plan to take up their residence early in the week.

N. Denver Hospital Aid Changes Hours

NEW DENVER, B. C., Sept. 11—The New Denver Hospital Aid met at the home of Mrs. Michail C. K. Struve for their regular meeting Friday.

Mrs. John Taylor, President, was in the chair.

By motion it was decided to change the meeting from afternoon to the evening at 7:30 p.m. on the same day, the second Friday of each month.

Articles purchased during the month were tumblers, pyrex kitchen ware, tablecloths and operating room towels. Necessary sewing was done by the members.

"The Sheet" (the Hospital Aid bulletin) was read, and an interesting discussion on the work followed, with all members taking part.

A hearty vote of thanks was accorded the hostess, Mrs. Struve, for the use of her home and the dainty tea which Mrs. Struve served, assisted by Mrs. James Latto.

The visiting during the month was done by the President, Mrs. Taylor, who made regular visits to the hospital and other sick friends. Mrs. A. E. Thomas and Mrs. E. F. Angrignon will act on this committee for the coming month.

South Slocan...

SOUTH SLOCAN, B. C. — Mrs. Mary Stone had as her guest her sister, Mrs. Emma Riley, and daughter Inez, of St. Paul, Minn., and her brother and sister-in-law, Mr. and Mrs. Henry Hansen of Amery, Wis. It was the first time Mrs. Stone had seen her brother in 42 years.

Miss Mona Scott, R.N., of St. Vincent's Hospital, Vancouver, is here to spend a vacation with her parents, Mr. and Mrs. F. Scott, who motored to Penticton to meet her.

Hymns Delight London Children

LONDON, Sept. 11 (CP) — The Methodist school hymn book has been brought up-to-date. New hymns now replace those with obsolete text and words.

Written for children living in towns, they are proving so popular that even the boys are singing them.

"We often found that boys left all the singing to the girls," said Rev. A. E. Pickard, Superintendent Minister of Finsbury Park (London) Methodist circuit. "Now they join in lustilly."

A good example of the new hymns is No. 261:

"Come let us remember the joys of the town,
Gay vans and bright buses that roar up and down,
Shop windows and playgrounds and swings in the park,
And street lamps that twinkle in rows after dark.
And let us remember the chorus that swells,
From hooters and hammers and whistles and bells,
From fierce panting engines and clear-striking clocks,
And sirens of vessels afloat in the docks.
And let us remember the life in the street,
The horses that pass us, the dogs that we meet,
Grey pigeons, brown sparrows and gulls from the sea,
And folk who are friendly to you and me."

The new book replaces one printed 39 years ago. Already more than 270,000 copies have been sold.

The fast-moving joropo is the national dance of Venezuela.

HALIFAX (CP) — Nova Scotia with its gripping history and diverse Celtic, English and French temperaments, should prove a fertile field for authors, says United States Army Chaplain M. D. Morrison. On a visit here Mr. Morrison said it was regrettable that more of the Provinces' writing lore was not developed.

The RITZ
1040 WEST GEORGIA ST.
A COMPLETE CHOICE OF WELL-APPOINTED AND FULLY SERVICED APARTMENTS AND HOTEL ROOMS at MODERATE RATES
John H. Crane Manager
VANCOUVER B·C·

"It's so rich a little goes a long way"
... that's why Heinz is the world's biggest Ketchup bargain
Compare the big 13-ounce Heinz bottle with the smaller containers of some other brands and see how little it costs to buy the world's best selling ketchup.
HEINZ TOMATO KETCHUP
57
TP-266

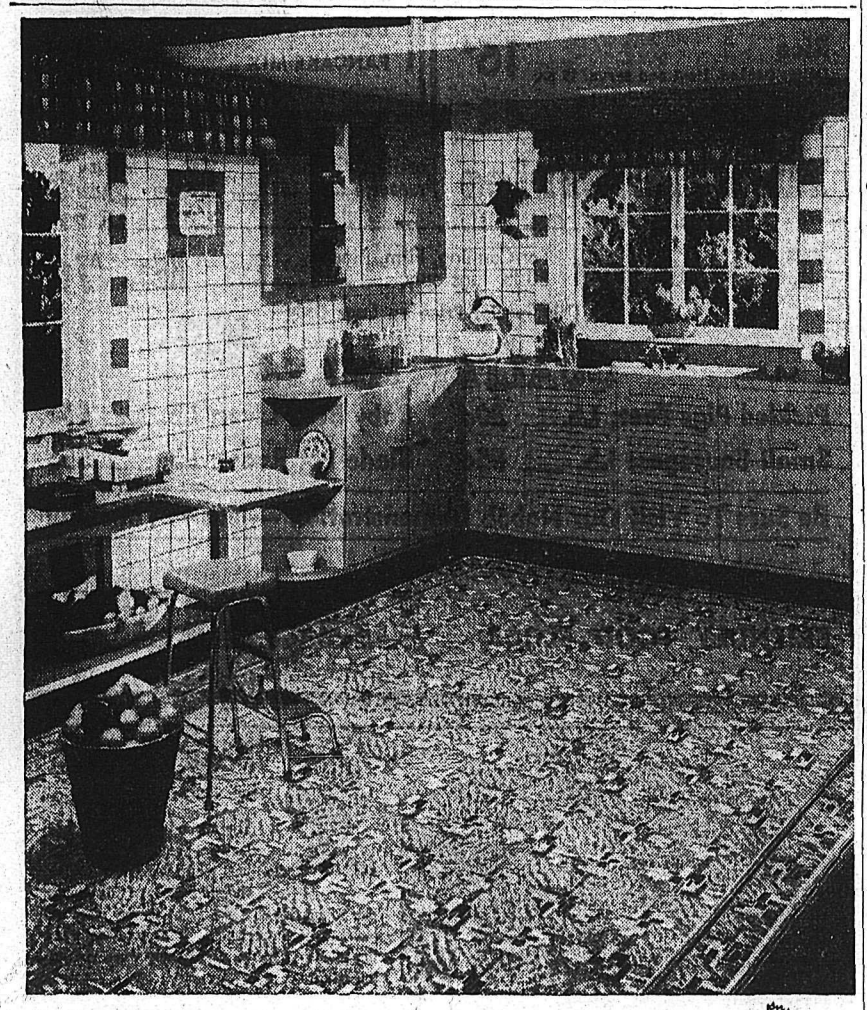

kitchen castle

Gay as all outdoors! The walls of pale sunshine . . . cupboards a soft moss green . . . table tops and counters, tomato red. *And the floor!* A magic reflection of these rich natural colours, captured in Gold Seal Congoleum. Mother doesn't worry when the small fry track in sand or mud. A broom or damp cloth removes the evidence faster than it takes to scold the culprits.

A Congoleum rug is long-wearing as well as beautiful. It has a wear-layer of heat-toughened paint and baked enamel equal in thickness to 8 coats of the best floor paint applied by hand. For the most for your money, look for the Gold Seal on every rug.

GOLD SEAL CONGOLEUM SATISFACTION GUARANTEED OR YOUR MONEY BACK

CONGOLEUM
REGISTERED TRADE MARK

IF IT HASN'T THE GOLD SEAL, IT ISN'T CONGOLEUM

CONGOLEUM CANADA
LIMITED MONTREAL

Sally SHOPS
Announcing that WE have a new BABY...

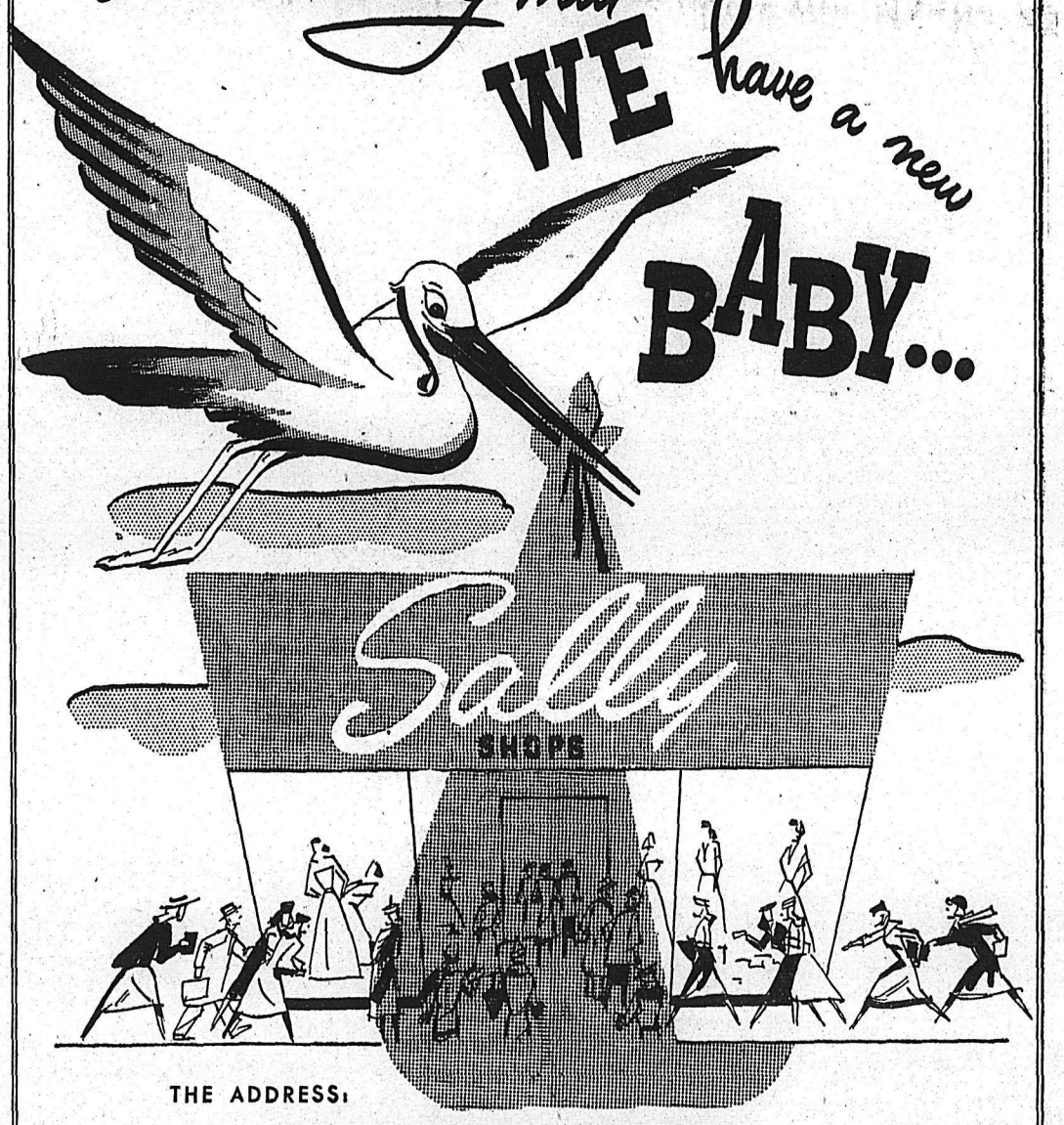

THE ADDRESS:
556 BAKER STREET
YOU'LL FIND:
COATS, SUITS, DRESSES, SPORTSWEAR, LINGERIE, AND HOSIERY
At very low prices
•
OPENING THIS WEEK.

"It Pays to Buy Quality"

New Fall
WEDGE SANDALS
by Desco

Instep strap—wishbones, etc.
5.50
Sizes 4 to 9

Black Elk Ties
With wedge heels, cushion insole and arch support.
C and E widths
6.95

R. ANDREW & CO.
LEADERS IN FOOTFASHION
Established 1902

ROSSPORT, Ont. (CP)—Asibley Provincial Park near this Northwestern Ontario town may be opened to deer hunting this Fall. There are so many animals that they are overbrowsing the available pasture.

Nelson Social

By MRS. M. J. VIGNEUX

● After spending the Summer at the home of her parents, Mr. and Mrs. Dominic Maglio, Latimer Street, Mrs. John Hogan has left to join her husband in Toronto.

● Rev. Father R. D. Anderson, of the staff of the Cathedral of Mary Immaculate, has left to spend a vacation with his relatives in Omaha, Nebraska.

● Miss Jean Gilker of Bonnington is in the city to attend the Nelson Business College.

● Mrs. W. G. Horvath, who has been a patient in the Kootenay Lake General Hospital, has returned to her home on Ninth Street.

● Miss Enabelle Laing has left to attend Normal School in Victoria.

● Thomas Pearson of New Denver has arrived in the city to attend Notre Dame College.

● Miss Nora Trainor has returned to Kimberley to resume her duties as teacher.

● Miss Denise LeBlanc has arrived from Lumby to attend Notre Dame College.

● Mr. and Mrs. J. T. Sindel, Victoria Street, and C. F. Sindel, visited over the weekend in Trail at the home of their son and daughter-in-law, Mr. and Mrs. F. A. Sindel.

● Miss Marjorie Black of Calgary arrived yesterday to visit Mr. and Mrs. Don Thompson, Carbonate Street.

● The Mother's auxiliary to Troop No. 6 held their first meeting of the season at the home of Mrs. W. Towhey, Mill Street, Friday. After a short business meeting refreshments were served by Mrs. Isabel Smith, hostess.

SHE WRITES OWN WEDDING MUSIC

LONDON, Sept. 11 (CP) — The music Rachel Fox composed for a Royal Academy examination held special significance for her.

Although she was pestered by fellow students asking "What is it?" Rachel would only shake her head and say: "It's a secret."

The day of the examination dawned and Rachel Fox passed with flying colors—but the music's use didn't end there.

It was played as she and her bridegroom, Derek Hill, walked down the aisle of her hometown church in Somerset.

It was a wedding march.

"I wanted something joyfull," she said at the reception, "and I always promised myself I would write my own."

Miss America of 1951

Miss America 1951, who came to Atlantic City as Miss Alabama, Yolande Betbeze of Mobile steps out on the runway seconds after she was crowned America's queen of beauty.—AP Wirephoto.

Couple With 10 in Services Are Honored

WINNIPEG, Sept. 11 (CP) — An elderly couple from McCreary, Man., who had nine sons and a daughter in the Canadian Armed Forces during the Second World War, have been honored by the Canadian Legion.

Mr. and Mrs. Amadee Cantin were presented with a framed picture of their 10 children at opening ceremonies of the Legion's Dominion convention. The presentation was made by Hon. Hughes Lapointe, Minister of Veterans Affairs.

Three of the sons were killed during the war.

BACK KOREA MOVE

COPENHAGEN, Sept. 11 (Reuters)—A Canadian resolution supporting the United Nations' decision to use force to stop aggression in Korea was passed today by the Congress of Associated Countrywomen of the World.

Some 557 delegates representing 6,000,000 women in 22 countries attended the congress.

Granite Road W.I. Plans for Exhibition

Final arrangements for entries in the West Kootenay Agricultural and Industrial Exhibition in Nelson on Thursday, Friday and Saturday have been made by Granite Road Women's Institute. Mrs. W. W. White and Mrs. J. Smith are supervisors.

An interesting account of the Provincial W. I. convention in Vancouver was given by Mrs. A. Farenholtz, delegate.

Plans for a Fall bazaar set for Oct. 18 were discussed, and conveners chosen.

Tea was served by Mrs. B. Pickering, Mrs. White, Mrs. A. Farenholtz and Mrs. J. Cullinane.

Guests were Mrs. J. Hale, Mrs. R. F. Young and Mrs. W. H. Russell.

SLOCAN CITY W.I. TO HOLD BAZAAR, TEA

SLOCAN CITY, B. C., Sept. 11 — Plans to hold a bazaar and tea Nov. 11 were made by Slocan City Women's Institute at a meeting in the W. I. Hall.

The sum of $10 was voted to a sign which has been newly erected on the picnic grounds.

Collections for the Red Shield appeal of the Salvation Army has amounted to $56.90. Mrs. S. Perkinson, Sr., was canvasser.

Hostesses for tea were Mrs. Howard Parker and Mrs. S. Anderson.

Visitors welcomed were Miss Mott, who is teaching Grades I and II this year, and Mrs. J. Wilkinson, whose husband is on the high school staff.

Kaslo Legion W.A. Elects Delegates To Zone Meeting

KASLO, B.C., Sept. 11 — The Canadian Legion Auxiliary held a regular meeting in the Legion Hall on Thursday with an attendance of nineteen members and one visitor.

The Secretary-Treasurer, Mrs. T. H. Horner reported that $155.00 had been collected for the Red Shield drive of the Salvation Army. It was decided that all moneys earned at the last auxiliary tea and bake sale would be used toward expenses of delegates to the Zone Council meeting to be held at Grand Forks on Sept. 30 and Oct. 1.

Those appointed were the president, Mrs. J. Tonkin, as official delegate and Mrs. T. H. Horner and Mrs. E. Jarrett as fraternal delegates.

The Secretary was instructed to order one dozen Poppy Books for members desiring a copy.

The President read letters of thanks from recipients of food parcels received in England. Arrangements were also made for packing the September Overseas food parcels.

Excerpts from the report of the B.C. Women's Provincial Command were read and discussed. One new member was initiated and welcomed. During the tea hour a booster prize was won by Mrs. S. Stocking.

Refreshments were served by Mrs. F. S. Chandler and Mrs. T. H. Horner as hostesses.

WOMAN CRIME CHASER DIES

NEW YORK, Sept. 11 (AP) — Mrs. Mary A. Sullivan, about 70, who was the first woman to serve in the New York Police Homicide Bureau and who caught a long line of criminals from shoplifters to murderers, died today.

Beginning her police career in 1911, she served until 1946, when she retired as director of the police women's bureau.

We don't want to start a war scare boom but washing machines and stoves are going up in price and becoming scarce. We have a few washers left with a 12 year guarantee and remember, at the same low price. Perhaps you are wondering about stoves —well, why not let us show you? Remember

at Freeman's
YOU PAY LESS

ST. JOHN'S, Nfld. (CP)—The 56th Independent Field Squadron, Royal Canadian Engineers (Reserve) of St. John's has been judged the best reserve force engineering unit in Eastern Canada. The outfit won the Gzowski cup at Petawawa Training Camp.

Every Sweet Tooth will love
SOUR CREAM BUNS

MADE WITH

● It's such a thrill to make new yeast treats — now you haven't to worry about yeast that stales and weakens! Fleischmann's Yeast keeps *full-strength, fast-acting* without refrigeration. Get a month's supply.

SOUR CREAM BUNS

● Scald 1½ c. milk, ½ c. granulated sugar, 2 tsps. salt and ¼ c. butter or margarine; cool to lukewarm. Meanwhile, measure into a large bowl ½ c. lukewarm water, 1 tsp. granulated sugar; stir until sugar is dissolved. Sprinkle with 1 envelope Fleischmann's Royal Fast Rising Dry Yeast. Let stand 10 minutes, THEN stir well.

Sieve ½ c. cold mashed potato and mix in 2 unbeaten egg yolks and ½ c. thick sour cream; stir into yeast mixture and stir in lukewarm milk mixture. Stir in 3½ c. once-sifted bread flour; beat until smooth. Work in 3 c. (about) once-sifted bread flour to make a soft dough; grease top. Cover and set in a warm place, free from draught. Let rise until doubled in bulk. Punch down dough, grease top, cover and again let rise until doubled in bulk. Punch down dough and turn out on lightly-floured board; roll to ⅛" thickness and cut into 3¼" rounds and place, well apart, on greased cookie sheets. Using a floured thimble, make a deep depression in the centre of each bun. Brush rounds of dough with mixture of 1 slightly-beaten egg white and 1 tbs. water; sprinkle generously with granulated sugar. Cover and let rise until doubled in bulk. Deepen depressions in buns and fill with thick raspberry jam. Bake in hot oven, 425°, about 15 minutes. Yield — 3 dozen large buns.

News of the Day

RATES: 30c line, 40c line black face type; larger type rates on request. Minimum two lines. 10% discount for prompt payment.

Excelsior Club Bazaar
December 2nd.

Calgary Range Riders
Playmor Wednesday

Second Nelson Scout Troop meets tonight 7:15 at the Scout Hall.

L.A. TO B. OF R.T.
Reg. Meeting Tonight, 8 P.M.

Don't wait until after the fire, INSURE NOW. Blackwood Agency.

MAC'S COFFEE AND MILK BAR
QUALITY ALL THE WAY

DAVID NYSTROM
Experienced painter and paperhanger. Sample Book. Ph. 750-R.

IMPORTANT BUSINESS MEETING, First Baptist Church, Wed., Sept. 13, 8 P.M.

We buy and sell used furniture antiques. HOME FURNITURE EXCHANGE. Phone 1560. 413 Hall St.

If BUTTERFIELD can't fix it, throw it away. Prompt service on watch work; fully guaranteed.

Our Fall Bulbs will be arriving shortly. Price list mailed on request.
COVENTRY'S FLOWER SHOP

Church of the Redeemer
Family Service—Sunday next at 11 A.M.

More handbags and gloves, also Phantom nylon hose have just arrived. ADRIAN MILLINERY.

Buxton Billfolds and Key-tainers. Smith hide leather in all colors.
At WADE'S

Shamrock Grill
Tuesday Special—Baked Meat and Vegetable Pie

Just arrived—Plastic bed lamps in pastel shades. $3.50 each.
STERLING HOME FURNISHERS

St. Matthew's — South Slocan
Sunday next, 9:00 A.M.
Holy Communion

One-or two-piece Snow Suits. Melton cloth and Zelan treated.
TOT-N-TEEN SHOP

Church of the Redeemer
Sunday School begins with Family Service, Sunday next at 11 A.M.

Esmond Baby Blankets, large size 36 x 50, are $1.89 at
THE CHILDREN'S SHOP

ACE-TEX INSULATION BOARD — 4' x 6', 7', 8', 9' and 10' sheets — ½" thick—8½c sq. ft.
BURNS LUMBER CO.

ATTENTION
Child Health Centre and Pre-School Immunization Clinic, Memorial Hall, today, 2 to 4 p.m.

For Sale—1929 Model D.A. Dodge. Excellent condition. Phone 1148.

Bring that valuable timepiece to COLLINSON'S for reliable repairs at moderate prices.

WATCH REPAIRING
IS A JOB FOR EXPERTS
Our Work assures your Satisfaction
H. H. SUTHERLAND
491 Baker Street

Stove pipes, elbows, asbestos cement, furnace cement, stove lining, castings, stove bolts, polishes, enamels, etc.
WOOD. VALLANCE HARDWARE

SPECIAL PRIZE
For best loaf of bread made from Ellison's Best Flour, and best white cake made from Ellison's Royal Patent Pastry Flour at the Exhibition.

NELSON - CRESTON
PROGRESSIVE CONSERVATIVE MEETING
Sept. 19th. Canadian Legion Hall. 8 P.M.

For simple and fast cleaning of any painted surface, floors, linoleum, bathtubs and sinks, etc., try Linx Cleaner. A tablespoonful in a pail of water makes the perfect cleaner.—HIPPERSON'S.

Mc AND Mc
SUNSET SALE
STARTS
THURSDAY, SEPTEMBER 14,
AT 8 A.M.
BE THERE! WE HAVE PLENTY OF BARGAINS.

The new Westinghouse Hand Vac is the answer to fast, easy cleaning. Lightweight, inexpensive — $34.95—it's ideal for chesterfield, draperies, cars, etc., or with handle attached, for floors and rugs.
HIPPERSON'S

Buy your Portable typewriter now. Twelve months to pay. We handle the two most popular makes on the market "Corona and Royal." Five models. Sold for cash or on easy monthly payments. D. W. McDerby "The Typewriter and Adding Machine Man," 554 Stanley Street.

PASTEURIZED
MILK
IS SAFE FOR CHILDREN
KOOTENAY VALLEY DAIRY

All Hats Reduced
To Clear
MILADY'S FASHION SHOPPE

WORTHWHILE SAVINGS
Take advantage of these big values at SAFEWAY

★ CHOICE PEACHES Castle Crest. 15 oz. can — 5 for 95c
★ GRAPEFRUIT JUICE Honduras. 20 oz. can — 2 for 35c
★ TOMATO JUICE Sunny Dawn Fancy. 15 oz. can — 6 for 65c
★ CHOICE TOMATOES Nature's Best. 15 oz. can — 13c
★ CREAM CORN Gardenside Standard. 15 oz. can — 12c
★ CHOICE PEAS Taste Tells. Assorted. 15 oz. tin — 16c
★ CORNED BEEF Hereford. 12 oz. can — 45c
★ PORK & BEANS Taste Tells. 15 oz. can — 5 for 55c
★ FRESH BREAD Polly Ann. Wrapped, sliced. 16 oz. loaf — 3 for 28c
★ INFANT FOODS Heinz, 5 oz. can. Baby or Junior — 12 for 95c
★ PEANUT BUTTER Beverly. Tastes like fresh roasted peanuts. 27 oz. can — 58c
★ GRAHAM WAFERS I.B.C. 16 oz. package — 29c
★ CUT MACARONI Catelli. 5 lb. carton — 68c
★ FRESH EGGS Grade "A" Large, in cartons — doz. 63c

AIRWAY Coffee
Fresh Ground
16 oz. bag
89c

MARMALADE
Empress Pure Seville Orange
48 fl. oz. can
67c

CANTERBURY TEA
Fine Flavour
16 oz. Ctn.
89c

FRESH FRUITS AND VEGETABLES
For your family's health and enjoyment, include selections from these farm-fresh favorites in your daily menus.

● SUNKIST ORANGES Valencies. Sweet, juicy — 2 lbs. 25c
● SEEDLESS GRAPEFRUIT Calif. — 2 lbs. 29c
● OKANAGAN CANTALOUPE Pink flesh — lb. 10c
● FIELD TOMATOES Firm, red-ripe — 3 lbs. 25c
● LOCAL LETTUCE Large, solid heads — lb. 12c
● FIELD CUCUMBERS Local, cool and salady — lb. 7c

Prices effective Sept. 12th and 13th

SAFEWAY

Help your family keep steady nerves

Serve Postum!
Serve your family Postum! — it's the ideal beverage for grown-ups or children who may suffer nervousness, irritability or sleeplessness from the caffein in tea and coffee. Postum *contains no caffein* — cannot possibly harm anyone!

A satisfying grand flavor
The whole family enjoys Postum's fine vigorous rich flavor — the more they drink it the more they like it!

Save up to 60% of your beverage costs
Postum saves you up to 1¢ a cup compared to other hot beverages!

Buy Postum today

CONTAINS NO CAFFEIN

Instant POSTUM

P-140

A Product of General Foods

Martin, Opening Fair, Stresses Work of Free Men in Free Land

LONDON, Ont., Sept. 11 (CP)—A three-way international policy for Canada was stressed here today by Health Minister Martin at the opening of the Western Fair.

In a speech prepared for delivery at a luncheon marking opening day of the 75th annual Fair, Mr. Martin called for strengthening of Canadian defences, maintenance of the Canadian way of life, and assistance to less-privileged Asiatic countries.

Mr. Martin said "it is not our fault" if quick and collective action has not been possible in Korea.

"If no United Nations military force was in being to restrain the aggressor in Korea, it is simply because the establishment of such a force had been effectively prevented by the same nation that today alone has the power to recall the North Korean troops and to stop the slaughter in this distand land."

Noting the various industrial and agricultural exhibits at the Fair, which itself was "as old as Canada", the Health Minister said he wished he could bring Russia's Vishinski or Malik to visit it to "see at first hand some of the things that have been achieved by free men in a free land."

However, "when the storm clouds gather we do not stop to admire the harvest; we act to protect it."

FUTURE THREATENED

Canada was undertaking defence commitments amounting to roughly $1,000,000,000 a year.

"We stand, I am convinced, on the threshold of a period of development beyond anything that we have ever yet experienced. And yet we also know that our future progress is barred and all our programs threatened by the actions of an aggressive power which—to protect its conquests and to conceal its failures—is trying to extend its power and influence and to silence its critics over a great proportion of this Globe."

Mr. Martin made a plea to "save the peoples of Asia from oppression" and "do what we can to protect them from exploitation" by assistance with machines, technicians, and technical assistance. This was not "doling out charity—we are investing in humanity."

NEXT TIME
when bulbs burn out
Buy

Take home
a carton today

Nelson and District Distributors
Wood Vallance
Hardware Co. Ltd.
593 Baker St. Phone 1530

Higher Fares Loss To London Cabbies

LONDON, Sept. 11 (CP) — London's taxi-drivers are bemoaning a recent order that boosted fares by 33 per cent. The increase, they say, has resulted in a drop of more than 12,000 passengers a day and a disastrous slump in tips.

Journeyman H. Whelan says: "My daily average of jobs has dropped from 24 to 16. The new schedule means a loss of 30s. (4.65) a week to me and I am having to work overtime to make it up."

"Owner-drivers have been hard hit too," said Fred Curtis.

To counteract a loss of £2 in income he is now working six days a week instead of five.

Bows and arrows were used in warfare as late as 1588, when they were used on the British ships while fighting the Spanish armada.

"I enjoyed my shopping today!"

Yes, I *really* enjoyed my shopping trip—I bought all the things I saved for!

That's the way I plan my bigger purchases. They seem to come easier, and more quickly, when I put something into the bank regularly. I like the *comforting* feeling of watching my account grow.

I hate keeping too much cash around the house. It's so convenient to have the bank take care of it. And my bank book tells me where I stand.

I guess most women are much like me—housewives with modest savings who find their neighborhood bank handy, useful . . . always obliging.

SPONSORED BY YOUR BANK

Rock Creek District Fair Features Cattle Show and Horse Racing

ROCK CREEK, B.C., Sept. 11—The two-day Rock Creek and District Fair came to a successful close here. The Fair was sponsored by residents of Rock Creek, Kettle Valley, Midway, Bridesville and Westbridge.

President is W. Harpur; Vice-President W. Bruce; Secretary Mrs. H. Madge and Manager J. V. Acland.

Judges were:

Frank Rickter, draft horses and beef cattle; Paddy Beldam, saddle horses; Fraser Carmichael, vegetables and field produce; Mrs. F. Rickter, pet parade; Mrs. Biggin, arts and flowers; James Miltimore, swine and dairy cattle, and F. Carmichael, dairy produce.

Exhibition results follow:

BEEF

Hereford cows—A. Lappenbush.

Other beef type cows—H. Rixin, V. Madge, F. Piedmont.

Hereford yearling bulls — Bruce Bros.; S. Jackson.

Other beef yearling bulls:

Calves, beef type, born 1950—Neil Smith, John Acland, Bruce Bros.

CALF CLUB

Boys or girls beef yearling:

(a) Finishing—F. Piedmont, A. Harfman, 3, K. Piedmont.

(b) Showmanship—V. Bostack, K. Bostack, R. Wheeler.

MILK COWS

Holstein—Jersey:

Jersey—P. Acland, R. Wheeler, G. Workhaven.

FOWL

Geese: B. Harpur.

Rabbits—H. Madge, W. Madge, H. Madge.

SWINE

Bacon type hogs—S. Bubar; Bruce Bros.; Bill Harpur.

Heavy horse (draft)—Bruce Bros. W. Hadley, H. Madge.

Stock horse—J. Eek, N. Smith, A. Bubar.

VEGETABLE AND FIELD PRODUCE

Barley (Sheaves)—Bruce Bros.

Barley—B. Harpur.

Wheat (Spring)—B. Harpur.

Rye (Spring)—B. Harpur.

Rye (Fall)—B. Harpur.

Beets—B. Harpur, A. Lappenbush, E. Edstrom.

Potatoes (Netted Gem)—E. Edstrom; B. Harpur.

Potatoes (Early)—M. Haynes, E. Edstrom, C. Piedmont.

Carrots—G. Workhaven, A. Lappenbush, B. Harpur.

Turnips (late)—B. Harpur.

Cabbage—B. Harpur, A. Lappenbush, G. Workhaven.

Cauliflower — E. Edstrom, Mrs. Rusch, G. Workhaven.

Onions—Mr. Liddicoat, A. Lappenbush, H. Johansen.

Green beans—E. Edstrom, G. Workhaven.

Corn—E. Edstrom, J. Eek, H. Madge.

Squash—S. Warnock.

Pumpkin—E. Edstrom, E. Edstrom.

Marrow—D. Rushmer; H. Johansen, J. Lindsay.

Ripe tomatoes—J. Lindsay.

Green tomatoes—A. Lappenbush. E. Edstrom, H. Madge.

Apples—A. Lappenbush, G. Workhaven, P. Wheeler.

Crabapples—W. Pownall, A. Lappenbush, P. Wheeler.

Plums—G. Workhaven.

Strawberries—G. Anchetz.

Cucumbers—E. Edstrom, G. Anchetz.

HOME CRAFTS

Home-made bread (white) — M. Harpur, P. Madge.

Buns (yeast-raised): P. Madge.

Cookies: A. Lappenbush.

Cake (plain buttered, un-iced)—P. Madge, Mrs. H. Madge.

Apple pie—Mrs. Lappenbush, Mrs. H. Madge.

Jam (Rawleigh)—D. Rushmer.

Jam (with certo)—E. Pownall.

Jelly (with certo)—D. Rushmer.

Jam (without pectin)—Mrs. G. Harpur.

Jelly (without pectin)—Mrs. H. Smith.

Fruit—E. Pownhall, D. Rushmer, L. Madge.

Vegetablee—E. Pownall.

Pickles—M. Eek, L. Madge.

Embroidery (in solid white)—Mrs. Lappenbush.

Embroidery (solid colored)—Mrs. S. Warnock; H. Johnson, D. Rushmer.

Embroidery (lazydazy, etc.)—Mrs. Johansen.

Cut work (white background)—Mrs. Johansen.

Crochet (filet)—Mrs. R. Abel, Mrs. Warnock.

Crochet (any other variety)—Mrs. Lappenbush, Mrs. Lappenbush.

Knitted sweater—Mrs. G. Roberts, Mrs. G Roberts, Mrs. Lappenbush.

Knitted gloves—Mrs. G. Roberts, Mrs. Lappenbush.

Best darned sock—Mrs. H. Madge.

Knitted 3-piece infant's set—Mrs. J Eek.

Weaving—Mrs. H. Madge.

Cross stitch—G. Anchetz, Mrs. Johnsen.

Punched work article — Mrs. W. Fraser, Mrs. W. Wheeler, Mrs. W. Fraser.

Article from flour sack—Mrs. J. Eek.

CHILDREN'S CLASSES

Embroidery by girl under 16—Rhelda Lobb, M. Bostack.

Embroidery by girl 10 and under:— Knitted article—R. Lobb.

Plain cake—M. Carlson.

Woodwork (child under 10)—M. Rushmer.

Woodwork (child under 16) — R. Lobb, B. Lobb, B. Lobb.

Snapshots—J. Ackerman, E. Ackerman.

Shell work jewellry — Patsy Wheeler.

Any hobby—M. Olsen, E. Ackerman, L. Rushmer.

DAIRY PRODUCTS

Dairy butter—Mrs. G. Harpur.

Brown eggs—Mrs. Lappenbush, Mrs. H. Madge.

White eggs—W. Pownall, W. Pownall, G. Workhaven.

ARTS AND FLOWERS

Local snaps—Mrs. J. Eek, Mrs. W. Fraser.

Leather work—Mrs. H. Madge, Mrs. H. Madge, Mrs. H. Madge.

Shell work—Patsy Wheeler.

Novelty jewellry—P. Haynes.

Sweet peas—Mrs. J. Eek, Mrs. M. Parker.

Gladioli—Mrs. W. Wheeler, Mrs. S. Warnock.

Asters—Mrs. S. Warnock, Mrs. W. Pownall, P. Haynes.

Other flowers—Mrs. J. Eek, Mrs. W. Wheeler.

SCHOOL EXHIBITS

ART

Grade 1—Ian Wallace.

Grade 2—Megumi Kumigawa.

Grade 5—Margaret Sherbinin.

Grade 6—Tac Tabata.

Grade 8—Tannis Killough.

WRITING

Grade 1—Shirley Penner.

Grade 2—Naomi Kakuno.

Grade 3—Reiko Hasebe.

Grade 4—Lynne Hendry.

Grade 5—Elsie Abel, Shiro Oye.

Grade 6—Kathryn Bostick, Barbara Biggin.

Grade 7—Michiko Toyota, Maxine Olsen.

Grade 8—Toshiko Ito, James Olsen.

PET PARADE

Best couple—Roddie and Elaine Madge.

Smartest boy—Freddie Madge.

Pet and child—Ruth Madge and rabbit.

Smartest brownie—Betty Rusch.

Smartest Guide—Maxine Olsen.

Fattest girl—Faye Pownall.

Fattest boy—Gordon Parker.

Smallest girl—Gail Dettling.

Comical child and pet—Harold Edstrom and goose.

RACES

Ladies nail driving—Mrs. Acland, Mrs. L. Charlton.

HORSE RACES

Open ¼ mile—J. Eek, V. Rexir, H. Rexir.

Mounted Potato—J. Eeek, A. Bubar, N. Smith.

Stake race—N. Smith, A. Bubar.

Sack race—J. Madge, M. Madge, V. Rexir.

Bareback and saddle—J. Eek, A. Bubar, M. Madge.

Pony class—H. Rexir, J. Madge, H. Collison.

GRAND CHAMPION—CATTLE

Harley Rexir.

Polish General Visiting Canada

MONTREAL, Sept. 11 — General Wladyslaw Anders, famous wartime Polish leader was a passenger aboard the Canadian Pacific liner Empress of Canada, arriving in Montreal Monday morning.

During his stay in Canada, General Anders plans to see some of the 4000 wartime Polish soldiers who have settled in this country and will also visit Field Marshal Lord Alexander, Governor-General, who was Gen. Anders' commander during the war.

HOLKHAM, Norfolk, England (CP) — Running a grocery stall in the porch of her husband's ancestral home is the Countess of Leicester. "Business has been fairly brisk," said the Countess, whose home is open to the public once a week at 2s 6d. (about 40 cents) a time.

Beekeepers Prepare for Future, Train Leaders

The Government demonstration apiary for Kootenay District was established in 1920 in Slocan City by apiarist V. K. Soharev and operated under supervision of the Provincial Apiarist, Department of Agriculture, Victoria, B.C. and B.C. Honey Producers Association Kootenay branch.

Demonstration apiary work since 1920 to 1940 in Slocan City has included:

(1) Giving information to beekeepers about correct beekeeping involving 10 to 20 visitors each Summer season; supplying beekeepers with bee knowledge, bees, beehives and bee supplies.

(2) Visiting beekeepers at their bee yards in Summer season and especially in the Fall and instructing on how to prepare bees for Winter, making from 15 to 20 visits in the season.

(3) Teaching students to prepare them for correct beekeeping and in how to assist and instruct other beekeepers etc.

(4) Participation at local and provincial exhibitions.

PROVINCIAL APIARY IN NELSON

Demonstration of apiary works in Nelson under supervision of the Department of Agriculture and B.C. Honey Producers Association, Kootenay branch has continued since 1943 to 1951 with the assistance of the local bee inspector the late A. S. Homersham. The work includes:

(1) Bee classes, lectures on the theory of bee sciences, anatomy physiology of bee and practical knowledge in beekeeping for beginners, for experienced beekeepers and for bee master certificates.

(2) Demonstrations of correct handling of bees to obtain better results. A number of demonstrations were held at apiarists' bee yards and at beekeepers bee years in Nelson.

(3) Visiting beekeepers at their bee yards for instruction and advice in beekeeping.

(4) Participation at local exhibitions.

LEADERS IMPORTANT

From the history of bee industry in the Kootenay district we study that the industry sometimes grew well, like in the period from 1921 to 1929, but sometimes went down deeply to the dead like after 1932 depending mainly on the presence of authoritative leader of leaders.

Now the future of beekeeping in the Kootenay district is enigmatic. We had two bee masters in the district. One has died and the other is getting old. So our association needs leaders with bee knowledge and long experience in beekeeping.

With a view of this, we in the 1950 Winter held special bee classes and lectures on bee sciences and in the Summer held demonstrations.

A swarm control demonstration was held at the apiary of Mr. Harry H. Caden, Secretary of the Association, in July; a demonstration on taking honey from the hives and preparing bees for Wintering and methods and preparing honey for marketing at the apiary of Miss R. Bate, President; and correct handling and domesticating of bees, making them tame, methods of self requeening and of making nuclei etc. were dealt with at a lecture at the demonstration apiary, 110 Richards Street, in August.

It is very important for the bee industry to save and continue these establishments.

TWO RECOMMENDED

Mr. Soharev, the writer of this article and leader of the bee classes in Nelson, has recommended two of his students for the Bee Master's certificate. They are Ivan Lewis of Nelson, who has had 15 years experience in beekeeping and is an all time member, director and one time secretary of the Beekeepers Association in Nelson, and Miss Ruby Bate also of Nelson.

Miss Bates has had seven years experience in beekeeping and is an all time member-director and at present, president of the Association.

BOLTS REMOVED FROM TRACKS CAUSED WRECK

CALCUTTA, Sept. 11 (AP) — Authorities said today that Friday's train wreck in which an estimated 50 persons perished was caused by removal of bolts from the tracks.

The first mention of cricket is recorded in 1593, under the name of "krikett".

Czech Spy Gets Job From Advertisement

NUERNBERG, Germany, Sept. 11 (AP)—A Czech who said he became a spy by answering a newspaper advertisement was sentenced to 10 years in jail Friday, charged with spying on American troops in Germany. Kurt Kuhn told a United States district court he slipped into Germany last year and picked up information for his country about American troops. He said he answered an ad in a Czech paper.

ALLENDALE, N.J., Sept. 11 (AP) —Former representative J. Parnell Thomas returned to his home today after serving 8½ months of a federal term for padding his government payroll.

SERVE Coca-Cola TRADE MARK REG. AT YOUR PARTY

MOTHERS!

IS HE GETTING THIS GREAT FOOD HE NEEDS?

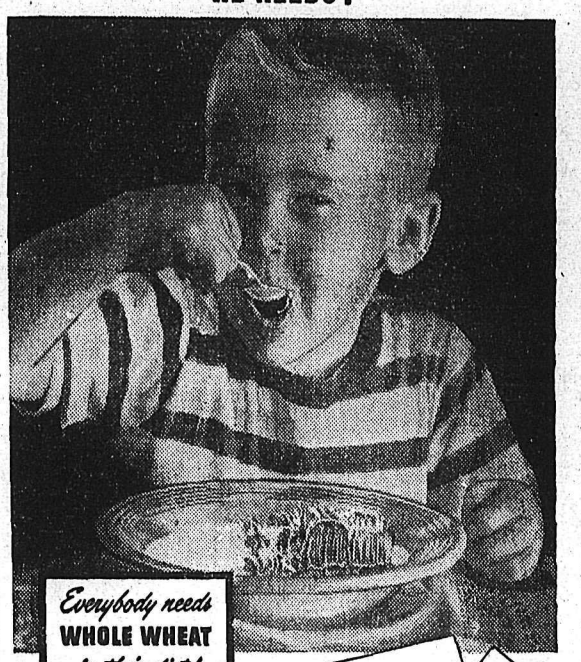

Everybody needs WHOLE WHEAT in their diet!

Your child's health depends on *you!* So, make sure he eats this great food nutritionists say we need — whole wheat. With all its *vital* food elements. NABISCO SHREDDED WHEAT *is made from 100% whole wheat!* Tomorrow, serve crunchy, satisfying NABISCO SHREDDED WHEAT and MILK. Delicious COOKED or fresh from the package!

Always good... Good ALL ways!

SW-150

You will be delighted with this fragrant tea

"SALADA"

ORANGE PEKOE

"It means a lot to me!"

"See this model! It was made before I was born, and when Arvida was just farmland. Yet I can show you on it just where our house is, and the streets along which I come to work, or go to the stores, or to church, or to play tennis or ski. And I can show you the aluminum smelter where my father works, and the powerhouse where my boyfriend works—and the house in which we're going to live when we're married.

"It's all here. This is a miniature of an up-to-date city, a city that has everything—and was born full-size. That's why I call it, *'A piece of future Canada in a glass case'.*

"You see, an engineer's dream has added a city to Canada — a place where 12,000 people like me live and work and enjoy ourselves. My neighbours who have lived in other places tell me this is the nicest city in Canada. Certainly I wouldn't want to live anywhere else."

The smelter at Arvida, the powerhouses at Shipshaw close by, the wharves at Port Alfred a few miles away — these are only parts of what Alcan has planned and built in Canada during the last fifty years. The Company is still planning, still building. Its growth makes Canada a bigger, better, richer place in which to live and work — for every aluminum ingot produced in Canada makes Canada that much better off.

ALUMINUM COMPANY OF CANADA, LTD.

Producers and Processors of Aluminum for Canadian Industry and World Markets

Plants at Shawinigan Falls, Arvida, Isle Maligne, Shipshaw, Port Alfred, Wakefield, Kingston, Toronto, Etobicoke

ALUMINUM ALCAN The MODERN METAL

Swedish Medical Unit En Route To Korea

The first contingent of a 176-member volunteer team of Swedish medical personnel are shown during ceremonies at a New York airport, following their arrival from Stockholm aboard a chartered plane. The group, under command of Maj. Kurt Hakanson, will proceed to Fort Dix, N.J., until arrangements can be made for transportation to Korea. U.S. Government and U.N. officials greeted them.—Central Press Canadian.

New Guinea, Last Stand of Stone Age, Centre of Bitter Argument

By DEWITT MACKENZIE
Associated Press News Analyst

With much of Asia revolting against "Western imperialism" it's interesting to see both The Netherlands and the new Republic of Indonesia vying for the privilege of colonizing Dutch New Guinea, whose possession now is in dispute between them.

In fairness one hastens to add that Dutch New Guinea presents a unique situation. It is called the last stand of Stone Age man because it is inhabited by primitive head-hunters and cannibals. It will require generations to educate these wild folk to the point where they can establish civilized communities. Meantime, of course, some outside guidance and protection will be imperative.

Thus the question of "imperialism", in the general accepted sense, doesn't arise in this case. Still, that term of opprobrium is bound to come up sooner or later, and so must be taken into account by any Power—Asiatic or Western—which undertakes colonization.

New Guinea—world's third largest island—nestles up against the Equator just North of Australia. The Western part is Dutch and the Eastern is Australian. It is hot and humid, insect-infested and fever-ridden. And there are the Stone Age savages.

However, from the point of view of colonization, it has rich gold, coal, copper and silver deposits. It has oil-fields and vast timber lands. Rubber and coffee are among its products.

These would seem to be reasons enough why both The Netherlands and Indonesia are anxious to develop Dutch New Guinea. Of course The Netherlands already is in possession, but Indonesia has demanded that it be transferred to the Republic, claiming that Dutch New Guinea rightfully belongs in the group of islands forming the Republic.

A joint Dutch-Indonesian Commission now is engaged in trying to settle this issue, and a decision has been called for before January, 1951. Thus far no agreement is in sight, and it appears the argument may wind up in the United Nations.

The Indonesians already have tossed the charge of "imperialism" into the Dutch camp. The Dutch reply is that this shoe also fits Indonesia, since the Papuans are a distinct race which has no relation to the Indonesian peoples. Therefore, it is argued, Indonesia would be as much a colonial and "imperialist" power as would The Netherlands.

The dispute has become so bitter that fighting language has been used.

Australia naturally is vitally interested and has been in close consultation with The Netherlands. There even has been some suggestion of joint Australian-Netherlands rule of New Guinea.

All the more reason, one would think, why the problem should wind up in the United Nations.

Operate on G.B.S. For Broken Thigh

LUTON, England, Sept. 11 (CP)—George Bernard Shaw was operated on tonight for a fractured left thighbone. A nurse said afterward his condition was "good". A Canadian-born surgeon performed the operation.

There was no immediate hint as to what recovery Shaw would make from the injury, but at his age it could produce dangerous complications.

Shaw slipped on loose earth while walking in his garden. He fell heavily and was helped into the house. An ambulance was called this morning when it was found he had not improved overnight.

A hospital official said Shaw had brought with him to the hospital a small library of books.

SECLUDED HOME

Shaw had lived more or less in seclusion at his home in the picturesque village of Ayot St. Lawrence, 40 miles from London. He maintained an apartment in London which he visited on rare occasions.

His latest dramatic effort, "Farfetched Fables", opened last week in London, and produced nothing but critical yawns.

Shaw was born in Dublin July 26, 1856. His wife, the former Charlotte Frances Payne-Townshend, died in 1943. They were childless.

Aussie Wool to Russia Disturbs American Buyers

CANBERRA, Australia, Sept. 11 (Reuters) — The United States has asked Australia for a high-level secret conference on wool, an authoritative source here said today.

Observers speculated on the possibility the U.S. was seeking imposition of a price ceiling on wool, acquisition of the clip by the Australian Government, abandonment of the auction sales system, and allocation of the clup by quota, Russia getting none.

The American request for a conference was said by the source to be couched in the broadest possible terms, and was officially merely for discussion on wool problems generally.

The United States was known to be perturbed by the volume of Australian wool going to Russia and her satellites, and wanted to stop this leakage of a material which it regarded as a vital defence commodity.

The source added Australia would fight to retain sales by auction, which the wool industry viewed as the most vital asset.

SYDNEY, Australia, Sept. 11 (Reuters) — American wool buyers, bidding freely against British, French, Belgian and Japanese buyers, sent Australian wool prices soaring to record levels when the Melbourne Wool Sales opened today.

Medium quality merino wool sold for $1.70 a pound—more than double the previous Melbourne record.

Save Audience From Blazing Theatre, 3 Firemen Injured

MONTREAL, Sept. 11 (CP) — A spectacular two-alarm fire in the midtown Roxy Theatre that sent three firemen to hospital and threatened Montreal's crowded Chinatown, was brought under control today by firemen who battled for more than two hours.

The blaze, believed to have started in paint stored on the top floor of the four storey building, broke out shortly after noon. Firemen rushing to the scene were hampered by a huge lunch-hour crowd of spectators who formed a solid wall blocking off fire-fighting equipment.

Shortly after the fire broke out, three firemen were injured, two suffering severe burns and the third a broken leg when they fell off aerial ladders in front of the building.

The theatre was reported safely cleared of the 100-odd patrons who were inside when the fire broke out.

Triple Champ

Best dressed dog in the "Mutt Show" held at the C.N.E., "Rusty" is shown with his owner, Barbara Binns of Newmarket, Ont. "Rusty's" Highland outfit won the sartorial division and then he took the trick contest and later the grand championship. He is a pure bred Sheltie, a collie type rare in Canada.—Central Press Canadian.

Atomic-Cocktail For Hyperthyroid

VANCOUVER, Sept. 11 (CP)—A Seattle radiologist believes "atomic cocktails" will probably replace surgery in the future as treatment for hyperthyroid goiter.

An "atomic cocktail" is the popular name given to an isotope solution of radio-active iodine now being administered in hyperthyroid cases.

Dr. Thomas Carlyle of Seattle's Virginia Mason Hospital, speaking at the Canadian Society of Radiological Technicians' Convention last night said "it is easier to give an 'atomic cocktail' for this ailment than to perform surgery.

"I believe in the future this radioactive iodine will be the method of treatment for hyperthyroid cases," he added. "I think surgery will become a thing of the past for these goiters."

Dr. Carlyle said isotope treatment of thyroid cancer to date has been "somewhat disappointing," as the cancer often changes the type of cell involved so that it won't absorb iodine.

First commercial orchard in British Columbia's Okanagan Valley was planted by Lord Aberdeen, then Governor-General of Canada.

Greek King Calls For Coalition

ATHENS, Greece, Sept. 11 (AP)—King Paul called today for a three-Party coalition strong enough to govern this politically-unstable land for the next three years. Greece has had 20 Governments since the liberation.

The Greek Monarch conferred with Liberal leader Sophocles Venizelos, Populist (Royalist) chief Constantin Tsaldaris and George Papandreou, head of the Social Democrats, in an attempt to avert dissolution of the six-month-old Parliament and the calling of new elections.

Venizelos and his caretaker Cabinet resigned yesterday, but the King rejected his recommendation that Parliament be dissolved and new elections called. His regime, which succeeded the centre coalition of Nicholas Plastiras three weeks ago, fell before an adverse 124-106 Parliamentary vote in its first test Saturday.

The King is reported to have told the three leaders that unless they could form a coalition strong enough to survive three years, the only alternative would be new elections.

Cominform Weekly Printed in 15 Different Tongues

PRAGUE, Sept. 11 (AP) — The Cominform Weekly, entitled "For a Lasting Peace, for a People's Democracy," is now being issued in Korean said an advertisement published here today. That, the ad said, is one of 15 languages in which the newspaper is printed in Bucharest. The paper is the organ of the information bureau of the Communist parties of the Soviet Union, Poland, Hungary, Czechoslovakia, Romania, Bulgaria, France and Italy.

Danish Prince Dies In Copenhagen

COPENHAGEN, Sept. 11 (Reuters)—Prince Erik of Denmark, cousin of the late King Christian, died here during the night. He was 59.

Erik Frederick Christian Alexander, Count of Rosenberg, was a younger son of the late Prince Valdemar, great-uncle of the present King Frederick.

In 1924 he married Lois Frances Booth, daughter of the Canadian lumber king, Frederick Booth, at Ottawa. The marriage was dissolved in Denmark in 1935. The Princess died in 1941.

Hospital authorities limited their announcement to the fact that the Prince died "after a long illness."

PHONE 144 FOR CLASSIFIED

Death Announced of 'Peg Newspaper Man

WINNIPEG, Sept. 11 (CP)—Alfred Vernon Thomas, 74, a Winnipeg newspaper man for 36 years until his retirement in 1944, died today.

He was with the Winnipeg Tribune for 24 years and the Winnipeg Free Press for 12, holding the position of municipal editor of the Tribune at retirement.

Mr. Thomas, born in England, began his career as a contributor to the Manchester Guardian while he was representative of a British business firm in Switzerland and Germany.

He joined the Free Press in 1905, remaining until 1917 when he went to the Journal of Commerce, New York. He returned to Winnipeg in 1920 to work for the Tribune.

Mr. Thomas was at work on a history of French-Canadian newspapers at the time of his death.

The red kangaroo stands more than six feet high.

Sues Investigator For False Arrest

MONTREAL, Sept. 11 (CP) — Acquitted last week on charges of conspiracy to commit bank holdups in St. Paul L'Ermite, St. Hughes and Rougemont, Lieut. Marcel Patenaude, former head of the Provincial Police holdup squad, today took action in the Superior Court for $50,000 against Leo Joseph Leclerc for alleged false arrest.

The action was filed in the Superior Court.

In a declaration prepared for presentation in court Patenaude denied he was guilty of any of the charges laid against him by Leclerc, chief investigator of the Commercial Adjustment and Safety Service Ltd. In laying the charges the plaintiff adds, Leclerc acted imprudently and negligently in not taking "elementary precautions" in connection with evidence produced at the trial in the criminal court.

The rank of Field Marshal in the British Army was introduced by George II in 1736.

THE MEDAL SCOTCH OF THE WORLD

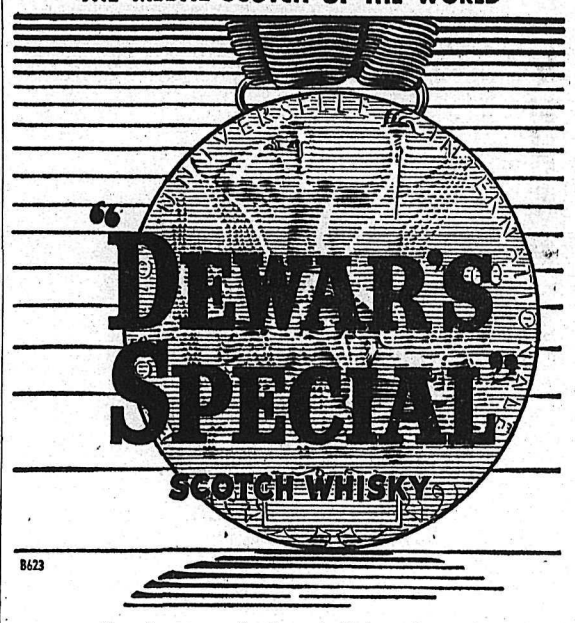

B623

There is a reason for the unrivalled popularity of Dewar's. It is the unvarying quality of this famous Scotch. A quality that has been awarded over 50 gold medals, at the great International fairs.

Distilled, blended and bottled in Scotland in 26½ oz. bottles.

BEFORE YOU SAY SCOTCH . . . SAY DEWAR'S

This advertisement is not published or displayed by the Liquor Control Board or by the Government of British Columbia.

Tells Management How It Fails to Fulfil Responsibility to Workers

By FORBES RHUDE
Canadian Press Business Editor

Canadian business men got a talking-to today about the amount of information they give their own employees.

It was given by J. H. Brace of Montreal, Vice President of the Bell Telephone Company of Canada, to the annual meeting of the Canadian Chamber of Commerce at Banff, Alta. Here is part of what Mr. Brace said, speaking in his capacity as Chairman of the Chamber's Executive:

It is management's responsibility to provide tools and facilities to turn out a good product in an efficient manner, and to put a fair price on its product. It should provide a fair return on the investment to the shareholders. It should furnish fair treatment in wages and working conditions to employees.

It must keep all these things in good balance, yet that is not enough Throughout the process, it must constantly present to the public, the owners and the employees a running story of what it is doing and why.

LACKS INFORMATION

But management's first responsibility in this field (that of information) is to its own employees. Right within each organization is an urgent job which management has not too successfully carried out. It has not paid enough attention to acquainting the workers with its objective and the reasons behind its policy.

It has done little to explain its financial problems to show the worker clearly how his job depends on management's ability to finance successfully, which itself depends on the productivity of the enterprise to which the worker must contribute his share.

Management often fails to tell its employees of its program for the months ahead, what the score is, and the goal they hope to reach with the enthusiastic support of all concerned.

The man at the work bench today will not blindly accept leadership without knowing something about where that leadership is taking him.

Business men need a sound understanding of human relationships in industry, a personal appreciation of the worker as another person with legitimate needs, desires and hopes. The worker wants economic security for himself and his family, and this he must find in his job. He wants to know where he stands in his company; he desires recognition for good work done, and opportunities to show what he is capable of. The worker so treated takes pride in his work and is receptive to information about the business he is in.

He has a personal interest in what management plans to do, in the larger problems of business financing. He appreciates the shareholders' place in the scheme of things, and acknowledges dividends as reasonable wages for use of capital which gives him his machine or his desk as an instrument for earning his living.

I firmly believe that business is a good citizen; that industry is a good citizen. We want and need millions of people in this country to have the same belief.

Economy Size

This giant puffball—5½ feet in circumference—was found by Judith Weber, near Kitchener, Ont. The puffball is edible, tastes like a mushroom.—Central Press Canadian.

CONTINUE DISAPPROVAL OF CHINA REDS IN U.N.

LAKE SUCCESS, N.Y., Sept. 11 (AP) — The United States has promised a continuing fight against inviting Chinese Communists to United Nations Security Council hearings on Asian disputes.

Ernest Gross, Deputy U.S. representative in the Security Council, said Saturday the U.S. attitude is the same on Communist Chinese charges that a U.S. plane strafed a Chinese airstrip in Manchuria "and on the false charges that we are guilty of aggression in Formosa."

PHONE 144 FOR CLASSIFIED

"TEST-DRIVE" IT TODAY!

QUIET is the word for FORD'S "HUSHED" Ride

Chrome wheel trim rings and white sidewall tires optional at extra cost.

Save GAS! Save WEAR! Save SHIFTING!

No wonder Ford's optional Overdrive is so popular. Saves you UP TO 15% on gasoline, and on car wear . . . because it lets the engine loaf while the car hustles. Gives you power for emergencies without gear shifting. Adds greatly to smoother, quieter riding.

Engine loafs at 35 M.P.H. speed

while the car hustles at 50 M.P.H.

Ford MONARCH

Before you buy *any* car, be sure to "Test-Drive" the new Ford. You'll feel you're riding in a car that costs *hundreds* more! And here's the reason: never before in a low-price car has there been anything like the *silence* of Ford's improved 100-Hp. V-8 performance—or like the *quiet* of Ford's new "Hushed" Ride! You can talk in whispers even at highway speeds. But you must hear it yourself to believe it!

So take a tip from the thousands who are swinging to Ford. Get behind the wheel and let the new Ford *feel* convince you . . . the *big-car* feel of Ford's "Mid Ship" Ride and 13-ways-stronger "Lifeguard" Body . . . the *comforting* feel of Ford's wider rear seat, and the new front seat with its non-sag springs and foam-rubber cushion . . . the *safer* feel of Ford's "Fingertip" Steering and "King-Size" Brakes, 35% easier-acting. There's a new Ford waiting for your "Test-Drive" today!

See your Dealer!

The swing is to FORD!

Queen City Motors Limited

561 Josephine Street

Phone 43

Nelson Daily News

Established April 22, 1902

British Columbia's Most Interesting Newspaper

Published every morning except Sunday by the NEWS PUBLISHING COMPANY, LIMITED 266 Baker Street, Nelson, British Columbia

Authorized as Second Class Mail Post Office Department, Ottawa

MEMBER OF THE CANADIAN PRESS AND THE AUDIT BUREAU OF CIRCULATIONS

TUESDAY, SEPTEMBER 12, 1950

We Need More People

To many Canadians it must be humiliating to realize that while our Government clings to a small population policy, we depend for our national security on the help of the United States which in years past took the opposite course. The ignominy and danger of that situation were effectively shown by W. F. Holding, President of the Canadian Manufacturers Association, in a Toronto address, points out The Toronto Globe and Mail. Democracy's position would be weak indeed had not the United States in its developing period opened its doors to the world's people.

If that seems at all abstract for Canada, it needs only Mr. Holding's reminder that other countries are jealous of our undeveloped wealth and that it would not be difficult for an enemy to convince its people that a mere 14,000,000 or so "have no right to territory of such size or richness." Much claptrap is heard in certain parts of this country about our way of life being submerged under a foreign tide if we brought in immigrants in great volume. The real danger of a foreign tide is in the aggression which would before now have been upon us were it not for powerful allies.

That is one side of a two-edged sword in this business. With a sparse population amid great resources, we are even more vulnerable economically than militarily, for in that field we have competition instead of support. As Mr. Holding reminded, we depend too greatly on external markets to maintain our standard of living. Lacking consumer markets at home, we exchange our surpluses for manufactured imports or lend other countries money to buy them. When, despite such assistance, foreign markets disappear as they have done in so many cases, we run the risk of over-production for want of consumers at home.

The mass production of which this country is capable would find its natural complement in a mass consumer market which an energetic immigration policy would create. Only with a substantial population can we hope to maintain and extend our position as one of the leading manufacturing nations. Every emergency, whether in trade or war, has found this country's effort restricted by its shortage of manpower. Now we have our obligations in a new world crisis and we have to go through the same strain again—too few people to harness the full resources at hand, and too few taxpayers to foot the bills.

For the last five years Canada has had an unexampled opportunity to overcome this handicap. Millions of people in Britain and Europe were anxious to come in as the "semi-finished product" of which Mr. Holding speaks, and become Canadians. Canada's capacity for absorbing them was never so great. How a Cabinet of 24 supposedly intelligent men could ignore such an obvious need and its equally obvious solution for the sake of shamefully small politics must puzzle anyone interested in our country's progress. How the people of Canada have tolerated it must puzzle alike the countries on whom we lean and those who envy us.

New Refugees

Every modern conflict brings in its wake a stream of refugees. This is true in Korea as in other war-devastated countries. A relief organization now is being establised to care for 1,500,000 South Koreans.

The Korean fighting is being done mainly with weapons available in World War II. They have lost none of their power of destruction. When Koreans again find peace, they will find it in a country shattered and torn.

If the United Nations forces win, it should be possible for Koreans to return to their homes. They will not be exiles from their own country as were millions of Europeans in 1945. But they will present a problem, accentuated by the bitterness that must inevitably exist between those fighting on either side of the combat.

Korea will have to be rehabilitated. Otherwise the people may, in desperation, turn to Communism, the very fate from which the war is being fought to save them. It will be a costly job, but must be done.

Looking Backwards

10 YEARS AGO

From The Daily News of Sept. 12, 1940

Winning a three-hole playoff by the slight margin of one stroke over Dr. F. W. Brydon-Jack of Vancouver, Dr. H. H. MacKenzie of Nelson became the 1940 holder of the Mead-Johnson Challenge Cup Wednesday afternoon in a B.C. Medical Association Golf Tournament. Thirty-three doctors competed at the Nelson Golf and Country Club.

Approximately half of the 1940 Kokanee redfish egg collections have been completed for the Provincial Fish Hatchery at Nelson from Meadow Creek in the Lardeau.

25 YEARS AGO

From The Daily News of Sept. 12, 1925

The Women's Hospital Aid has reorganized and will carry on its work of providing linen and other necessities for the Kootenay Lake General Hospital as a result of the meeting called by hospital board.

As in previous years Sept. 15 will be the opening day of the hunting season for nearly all species sought by Kootenay nimrods. Deer, goat, bear, will be available next Tuesday while grouse, ducks, geese, snipes and numerous other upland birds and waterfowl will be lawful prey of the hunters.

40 YEARS AGO

From The Daily News of Sept. 12, 1910

The important business at last night's City Council session was the decision to get another transformer for the city substation. The substation now contains four transformers three of which now carry the usual load.

H. W. Falconer, treasurer of the Nelson fund in aid of sufferers in the Campbellton fire disaster, has been successful in collecting $206.50.

Milk Tip

(Manchester Guardian)

The shabbily dressed young mother, changing at Manchester en route from Yorkshire to South Wales, approached a porter. "Er—I wonder if you'd—er—mind warming my baby's feed for her?" she hesitantly asked. Slightly staggered, the porter was none the less willing. "Aye," he grinned, "Ah'll have a do at owt. Stop near th' indicator an' then Ah'll be able t'find thee."

He was away for some time, eventually reappearing with the bottle and its contents warmed to just the right temperature. "Ah couldna' find a pan," he explained, "so Ah got a bucket, asked t'driver o' t'down London to hose some hot water in it, an' then Ah put t'bottle in t'bucket. That did t'trick awreet."

He waved away a proffered sixpence. "Nay, lass," he said, "put it back in thi purse. If my mates heard as how Ah'd getten paid for bein' a nursemaid Ah'd ne'er hear last of it."

?Questions? ANSWERS

Open to any reader. Names of persons asking questions will not be published. There is no charge for this service. Questions WILL NOT BE ANSWERED BY MAIL except where there is obvious necessity for privacy.

Reader, Nelson—What is the flower made into "leis" in Hawaii?

The "lei" is a garland, or necklace of flowers, and the Hawaiians make it of every flower suitable—the ginger blossom, small roses, and carnations perhaps being the most popular.

A. W., Nelson—Did Shakespeare ever go to Virginia?

No, but one of his patrons did, the Earl of Southampton after whom the Hampton Roads were named.

Motorist, Creston—Is it known which does the most damage to highways, heat, cold, or traffic?

Engineers are of the opinion that careless driving and speeding are more harmful to roads than weather conditions.

Student, Nelson—Was rayon discovered between the two wars, 1918-1939?

No, a young Frenchman, Count Hilaire de Chardonnet gave the world its first commercial process for producing artificial silk from trees; rayon as a name was decided on later for trade purposes.

Press Comment

BORROWED BOOKS

Canadians borrow books instead of buying them, thus keeping writers from riches, says Germaine Guevremont, French-Canadian novelist. Thus keeping books from their rightful owners, too.—Windsor Daily Star.

GOOD CHEFS SCARCE

Really good cooks have always been scarce. First rate cooking is an art in many respects; certainly the good chef has a definite talent or flair in pleasing the eye and the palate. The result is that good hotels pay their chefs excellent wages.

In spite of the wages offered, a firm which operates an important hotel chain in the United States has had so much trouble staffing the kitchens that it has endowed a scholarship at a New Haven Restaurant Institute for trainees.

If good cooking is an art, it is also a science. Therefore it can be taught. The head of the hotel chain says their best men came from Europe many years ago, and most of them are now reaching retirement age.

A career as a chef does not seem to have proved popular among young Americans. Possibly most of the good ones will come from Europe for a long time yet. Apparently cooking is more highly regarded as a worthwhile trade than it is in North America.—Cornwall Standard-Freeholder.

Turning a Deaf Ear

Only men with very good memories can recall all, or most of, the so-called crises which have occurred during the last two or three years. It is sometimes difficult to remember the critical situation which last week or two weeks before threatened to plunge the world into chaos. The old saw that "today is the tomorrow we worried about yesterday and nothing happened" seems to carry more weight in these days of quick communication, charge and counter-charge.

The point derives some emphasis from an editorial in The Saturday Evening Post. After citing an instance in which Churchill ignored a peremptory note from Stalin and received an apology for it before any reply was given, the Post says:

"We suggest that it might be a sound strategy for the State Department to let an occasional Soviet blast go unanswered, leaving the Kremlin to conclude that Dean Acheson is a puzzle, wrapped in an enigma, encased in a toy sphinx. Anyway, this constant chatter is getting us nowhere. A silence or two, if such a thing is conceivable for Americans, might have a shattering effect, if only from surprise."

The idea is not exactly new. Individuals have been pelted with silence before. Turning a deaf ear occasionally might be as effective as Nelson's trick of raising his telescope to his blind eye.—Victoria Daily Times.

Britain Produces World's Largest Night Jet Fighter

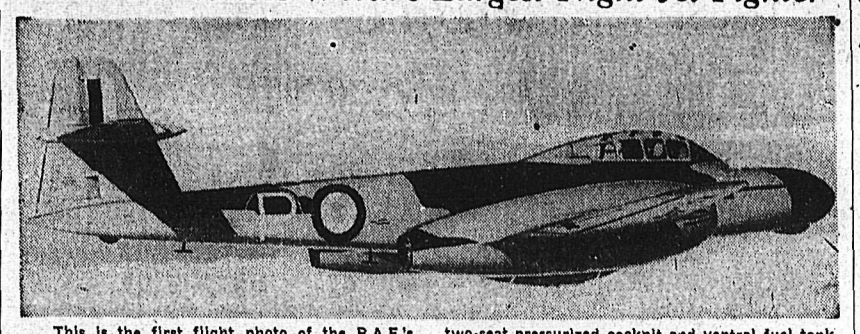

This is the first flight photo of the R.A.F.'s new night jet fighter, details of which have just been taken off the secret list. It has a length of 48 feet, 6 inches, a wing span of 43 feet, and is the biggest and heaviest jet night fighter in the world. Outstanding features visible in this photograph are the elongated nose containing radar scanner, two-seat pressurized cockpit and ventral fuel tank beneath the fuselage. Both a pilot and a radar operator are carried, the pilot in the forward position, and behind him, in the rear position, is the two-way radio, intercommunication and navigational aids.

—Central Press Canadian

Zinc Price Gain Metals Feature

NEW YORK, Sept. 11 (AP) — Zinc stole the show in the non-ferrous metals market last week. It jumped 2½ cents a pound Thursday to regain its post-war high of 17½ cents. Lead followed Friday with a one-cent a pound gain to 16 cents.

Copper prices were strong, with bullish pressure growing. Quicksilver moved higher, and tungsten ore went up again for the second week in a row.

Many metals were scarce and the market feared growing shortages.

Confused price listings marked the copper market. Most producers and custom smelters quoted 24½ cents a pound, but Kennecott continued to sell on allocation to old customers at 22½ cents, and Phelps Dodge stayed out of the market.

Major non-ferrous metals prices:

Copper—22.50-24.50 cents a pound, Connecticut valley. Foreign 24.50 cents, New York.

Lead—16 cents a pound, New York; 15.80 cents, St. Louis. Foreign 15-15.25 cents, nominal, Gulf of Mexico ports.

Zinc—17.50 cents a pound, East St. Louis; 18.22 cents, New York. Foreign, 18 cents, nominal, Gulf of Mexico ports.

Aluminum—17.50 cents a pound, ingots, shipping points. Pigs, 16.50 cents.

Nickel—48 cents a pound, electrolytic cathodes, Port Colborne, Ontario; 51.22 cents, New York.

Tungsten ore—$31-$32 a ton unit (20 pounds), nominal, New York.

Domestic sheelite, $32, delivered.

U.S. PRESSURE THREAT TO UNITY OF STERLING BLOC

By SIDNEY GAMPELL

PARIS, Sept. 11 (Reuters) — American pressure threatening the unity of the sterling bloc was reported here today.

A clash between the United States and Britain over financial policy was reported shaping up behind the scenes of the International Monetary Fund's fifth annual meeting.

Private talks among delegates indicate that the United States considers the time ripe for the sterling area's currency controls to be dropped.

The area comprises all the British dominions except Canada, and certain other countries such as Egypt for whom Britain acts as banker.

The clash is not expected to come to a head during the present talks. But other decisions to be taken soon could jeopardize the sterling bloc's existence just as effectively.

The immediate clash was on wool and dollars. The United States apparently thinks that, if the Korean war has made dollars easier to get and wool harder, wool should in the future be distributed by international allocations, and the sterling area should relax exchange controls designed to cut dollar buying.

This attitude puts both Britain and Australia in a difficult position.

Empress Manager On Extended Leave

MONTREAL, Sept. 11 — J. K. Hodges, Manager of the Empress Hotel at Victoria, has been granted an extended leave of absence because of his health and A. G. Robbins, Manager of the Hotel Saskatchewan at Regina, will become Acting Manager of the Empress Sept. 14, it was announced today by R. A. Mackie, General Manager of Canadian Pacific Hotels.

E. C. Fitt, Assistant Manager of the Banff Springs Hotel, and the Hotel Palliser at Calgary for the past four years, has been appointed Acting Manager of the Hotel Saskatchewan.

Dreaded Baby Budget Not So Tough, Market Rebounds

By FRANK KAPLAN
Canadian Press Staff Writer

Stock markets bounced around briskly this week, finishing on an upward trend.

Price movements were reflecting day-to-day events and news more quickly than in previous weeks. Most predominant feeling on markets during the week was that of uncertainty. Biggest news for Canadian investors was Finance Minister Abbott's baby budget.

Reports of a possible excess profits tax and generally-increased corporation taxes were current in Canadian business circles prior to presentation of the budget Thursday. As it turned out, business circles felt that they got a break.

Things didn't change very much. Corporation taxes were increased slightly but there was no price control and no excess profits tax.

However, Canadian security markets early in the week were sluggish, awaiting the budget proposals. Heavy selling pushed leaders sharply lower Wednesday in the worst market break since the outbreak of fighting in Korea but heavy buying yesterday almost completely recovered the losses.

In Toronto, the Exchange's index of representatives stocks showed a small loss of .30 over the four days trading.

News of a sharp boost in zinc and lead prices brought buyers flocking into the base metal issue. That list gained 2.71 on the index. Western oils attracted considerable attention early in the week for an increase of 1.46 while leading gold producers lost 1.53. Generally, gold stocks are considered a depression hedge and are ignored by investors during rising industrial markets.

Increased Forest Fire Protection Saves Acres of Canada's Timber

By The Canadian Press

Nature took a hand this year in cutting down Canada's forest fire losses. Meanwhile, increased fire prevention measures formed the keynote of the program afoot in almost every Province to conserve timber wealth.

Heavy Summer rains, especially in Eastern Canada, not only helped reduce the fire hazard at a time when it normally is highest, they also left moisture conditions in the bush above normal for the Fall.

A Canadian Press survey shows that 1950's worst fire-hazard period followed a stretch of unseasonably warm weather in the Spring. Forest firefighters were at their busiest during May in the Maritimes, Quebec and Ontario.

Nova Scotia, hardest-hit of the Eastern Provinces, suffered losses which might reach $8,000,000. This damage resulted from one blaze which ripped through 10,000 acres in the Musquodoboit area of Halifax County. Much of the standing timber lost was young red spruce.

In Newfoundland, the vagaries of the weatherman brought plenty of rain to the Western part of the island while the Eastern section was almost neglected. As a result, most of Newfoundland's forest-fire troubles were centred on its Eastern half.

And the area burned over there up to Aug. 21 totalled 19,194 acres compared with 12,536 acres in 1949.

Prince Edward Island wasn't particularly worried about forest-fire hazards. Canada's smallest Province has no forests.

Ontario, which uses helicopters in fire-fighting and has carried out tests on water-bombing of fires from the air, also reported no large outbreak for the season. At Sept. 5 the score was 805 fires. The most dangerous period was on May 22 when some 75 fires were being fought.

Alberta's losses in merchantable timber this year were reported negligible after serious losses in 1949. Forests were generally dry up to July but moisture conditions have since improved from heavy rains.

Forest conditions were reported favorable in British Columbia which up to Sept. 5 had handled 1164 fires at a cost of about $100,000. This compared with 1473 fires at a cost of $69,493 at the same date last year.

Record Sugar-Beet Crop for Britain

LONDON, Sept. 11 (CP)—British farmers expect a record sugar-beet crop this year.

In Norfolk County, which produces about 25 per cent of Britain's home-grown sugar, growers describe the weight of the crop as phenomenal.

Alternate rain and sun have helped produce what some describe as the best crop ever.

Norfolk has 98,000 acres of sugar beet, averagiing 10-11 tons an acree.

U.S. WANTS TO TALK ON ALASKA RAILWAY

WASHINGTON, Sept. 11 (AP)—The State Department has told the Canadian Government it wants to start discussions this month on proposals that a railroad be built through Canada to Alaska, Senator Magnuson (D-Wash.) said today.

Magnuson told a reporter that the first discussion will be technical and lay the ground work for further action.

He said President Truman has indicated his willingness to appoint a commission to carry on later negotiations and work out a plan for the railroad. He said such a commission would be similar to the former International Alaska Highway Commission.

ILFRACOMBE, Devon, England (CP)—During Ilfracombe's carnival week 20 waitresses in full uniform ran a mile-long race carrying a tray of water-filled glasses. Last year the last girl to finish won—she was the only one who didn't spill any water.

WHEN CHOOSING A WHISKY Men of Distinction PREFER Calvert

WHEN CHOOSING A GIN Men of Distinction PREFER VICKERS' London Dry GIN

VICKERS' IS DISTILLED IN CANADA AND IS DISTRIBUTED BY Calvert

This advertisement is not published or displayed by the Liquor Control Board or by the Government of British Columbia.

1792 NORTH AMERICA 1950

LOSSES PAID PROMPTLY AND FAIRLY

WHEN you buy any kind of property insurance, the most important thing to consider is the reputation of the Company that insures you for paying loss claims promptly and liberally.

The issuance of your policy by the Insurance Company is only the first step in the transaction. You should be sure that in the event of a loss your claim will be settled quickly and fairly.

Over a period of 158 years "North America" Companies have built an unexcelled and world wide reputation for settling losses promptly and fairly.

When buying Fire, Casualty or Marine Insurance, ask your Agent or Broker to secure you a proposal from "North America" Companies.

Business accepted solely through Agents and Brokers.

INSURANCE COMPANY OF NORTH AMERICA COMPANIES

CANADIAN HEAD OFFICE—TORONTO

FIRE • MARINE • CASUALTY

Service Offices throughout Canada

INSURANCE COMPANY OF NORTH AMERICA
INDEMNITY INSURANCE COMPANY OF NORTH AMERICA
PHILADELPHIA FIRE AND MARINE INSURANCE COMPANY

C. W. APPLEYARD & CO. LTD.
Real Estate and Insurance
Nelson, B.C.
Phone 269 392 Baker St.

ROBERTSON, HILLIARD, CATTELL REALTY CO.,
Nelson, B.C.
Phone 1112 456 Ward St.

They'll Do It Every Time — By Jimmy Hatlo

Today's Bible Thought

Some imagine that life began as an accident. A great biologist says this is as improbable as that the unabridged dictionary was the result of an explosion in a printing factory.—In the beginning God created.—Genesis 1:1.

Aunt Het

Amy aggravates me. If she wants to tell me how she'd act if she was me, let her keep still till she's tried havin' my troubles.

EDINBURGH (CP) — Burglars who blew open a safe in a bank in Edinburgh's Gilmerton district got only 13 shillings (about two dollars)—the cleaner's wages.

THEY'RE GUARANTEED • THEY'RE GUARANTEED • THEY'RE GUARANTEED • THEY'RE GUARANTEED

ANOTHER *Genuine* FORD ACCESSORY

EXTERIOR VISOR *FOR STYLE AND SAFETY*

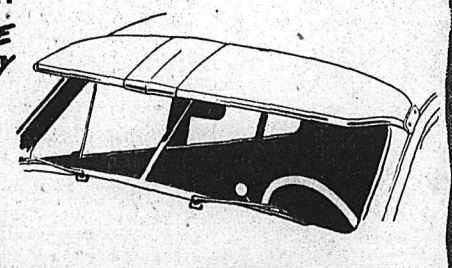

Here's a really stylish accessory that adds to year-'round driving enjoyment. Let your nearby Ford-Monarch Dealer or Mercury-Lincoln-Meteor Dealer demonstrate how this Exterior Visor protects your eyes from sun glare . . . helps keep snow, sleet and "bug splatter" off the windshield. It's a *Genuine* Ford Accessory . . . it's *guaranteed* . . . it's quality-built, low-priced, and available in your choice of colors.

Ford MONARCH • FORD-MONARCH DEALERS

OVER 1100 DEALERS FROM COAST TO COAST

MERCURY-LINCOLN-METEOR DEALERS — MERCURY LINCOLN Meteor

GENUINE FORD PARTS AND ACCESSORIES

SPORTS

Club Championships to Put Nelson Golfers on Mettle This Weekend

Nelson Golf and Country Club championships will be at stake when members tee off Saturday for the Appleyard-Lowe Cup and the Ruth Armstrong Rose Bowl.

The men will compete for the Appleyard-Lowe Cup, won last year by Murray Barbour, and the women will be vying for the Ruth Armstrong Rose Bowl.

In the Appleyard-Lowe Cup competition, a qualifying round of 18 holes will be played. Cards must be turned in to the Match Committee by Thursday.

Qualifying flights will be according to handicap in the Ruth Armstrong Rose Bowl event.

Double Win Puts Yanks In Lead

WASHINGTON, Sept. 11 (AP)—New York Yankees swept into first place in the seething American League pennant battle today by capturing a doubleheader from Washington Senators 5-1 and 6-2 behind the nifty pitching of left-handers Ed Ford and Ed Lopat.

The victories gave the World Champions a half-game edge over the idle Detroit Tigers. Boston's third-place Red Sox also didn't play.

Ford, the unbeaten 21-year-old rookie, hurled a three-hitter for his sixth straight victory in the opener. Lopat relieved starter Tommy Byrne in the fifth of the second game and blanked the Nats the rest of the way. It was his 16th triumph.

As a result of today's action, only games played in the majors, here's the way the league scramble shapes up:

New York	86	49	.637	.....	19
Detroit	85	49	.634	½	20
Boston	85	51	.625	1½	18

Jackie Jensen paced New York's 10-hit attack in the opener against loser Al Sima and Con Marrero. He clubbed three safeties, including his first big-league homer.

After spotting Washington a 1-0 lead in the first inning, the Yanks scored twice in the fourth to give Ford all the margin he needed. A double by Jensen and a string of singles by Joe DiMaggio, Larry Berra and Hank Bauer, shoved the tallies across. Three home runs in the eighth cemented the game.

In the scond game, Lopat gave only two hits in 4 two-thirds innings. A three-run blast of Sandalio Consuegra in the second inning was all the advantage New York needed.

DiMaggio ignited the rally with a double. Billy Johnson singled the Yankee Clipper across. After Jerry Coleman smacked another one-baser Byrne doubled, scoring both runners.

First

New York	000 200 030	—5	10	0
Washington	100 000 000	—1	3	0

Ford and Berra; Sima, Marrero (8) and Grasso.

Second

New York	031 000 002	—6	9	0
Washington	000 110 000	—2	6	1

Byrne, Lopat (5) and Berra; Consuegra and Grasso.

South Slocan Squares Semis With Kings

Nelson Kings went down to an 8-6 defeat when the South Slocan Play-Mors met them on the Civic Centre Grounds Monday night in the third game of the semi-finals of the Men's Senior Softball League.

This game evens the series and the last game will be played next week, providing the grounds are available.

Sinclair was South Slocan's star hitter when he belted two triples. Weir banged out two hits.

Nelson had as their big hitters M. Vecchio and B. Malcolm who got two each.

Batteries—South Slocan, Sinclair, McClelland; Nelson Kings, Coleman, Ball.

Lineups:

South Slocan: D. James, B. Dunsmore, McClelland, DeGirolamo, M. Dunsmore, Trozzo, Taylor, Weir, Sinclair.

Nelson Kings: B. Malcolm, Collinson, Coleman, M. Vecchio, J. Vecchio, Gagnon, Ball, Wassick, McDonald.

EVERS SURGES AHEAD IN BATTING RACE

CHICAGO, Sept. 11 (AP)—Boston's Bill Goodman still held a substantial lead in the American League batting race today with .361, but the surprise of last week was a 22-point surge by Detroit's Hoot Evers.

Evers, who collected 20 hits in 29 A.B.'s, climbed from .318 to a third-spot .340 during the week.

Goodman's five hits in 21 trips dropped him seven points from .368 last week, but he still was 16 points ahead of runner-up George Kell of Detroit, who slackened two points to .345.

New York's Hank Bauer took over fourth place with .336 as Cleveland's Larry Doby slumped to fifth with .334. Other leaders through Sunday's games included Dom DiMaggio, Boston, .333; Walt Dropo and Al Zarilla, both of Boston, .331 each; Phil Rizzuto, New York, .327; and Paul Lehner, Philadelphia, .319.

Kell was a double leader in the specialized departments with 195 hits and 48 doubles.

Three of Evers' 20 blows were triples, giving him the lead in that department with 11. Cleveland's Al Rosen continued as the home-run leader with 34 while Dropo banged across nine more runs to grab undisputed R.B.I. leadership with 139.

Another doubleheader was Boston's DiMaggio with 123 runs and 15 stolen bases.

Detroit's Dizzy Trout notched another victory to stay ahead as the best percentage pitcher with .750 on a 12-4 record. Bob Lemon of Cleveland continued as the strike-out leader with 146.

Gastroenteritis and colitis are two major causes of death in South America.

Haven't YOU Been Missing Something

Mellow . . Mature . . Full-bodied

H50-6

This advertisement is not published or displayed by the Liquor Control Board or by the Government of British Columbia

Canada's Duck Hunters Ready To Face Discomforts To Fill Larder

By The Canadian Press

Cheered by a plentiful supply of ammunition, Canada's eager duck hunters are ready for their annual joust among the bullrushes with the perils of cold weather, wet feet and the poor aim of rival Nimrods.

They'll also have their usual tussle with the elusiveness of their quarry, the wild duck. But a Canadian Press survey shows their chances of replenishing the family larder are fair. Most areas indicate the number of wildfowl will be good and in some cases better than last year.

Ontario, divided into two zones by a line drawn from Parry Sound to the Ottawa River, has two seasons, the Northern Sept. 14 to Nov. 7, and the Southern, Oct. 7 to Nov. 30. A resident licence costs $1 and non-resident $15.50. The province's wildlife division expects an increase in the hunting for Black ducks, Bluebills, Whistlers, Mallards and Pintails, though it gave no figures.

In Manitoba, as in other Western provinces, ammunition is in good supply. A licence there costs $2.25 for residents, $10 for non-resident British subjects and $25 for non-resident aliens. General indications are that 1950 will be a good average season. Mallards constitute 50 per cent of the Manitoba bag.

Saskatchewan government officials say the duck and geese population is at a high level with the season opening in Southern Saskatchewan on Oct. 2. Licences cost $2 and 32,000 of them were sold last year. A new regulation requires all hunters to buy a metal licence-holder to facilitate inspection. Bag limits for one day are: ducks, eight; geese, five; coots, 10, and Wilson's snipe, eight.

Alberta's seasons vary but the first opens Sept. 9 and the last ends on Nov. 13. A licence costs $2.50. Though provincial authorities expect a 10 to 15 per cent increase in the number of resident hunters, the duck population is down due to migration fluctuations and a dry Spring. Mallards are the most plentiful followed by Pintails.

British Columbia indications point to a good run of ducks, mainly Pintails, Mallards, Widgeons and Teal. Seasons vary with the first opening date Sept. 1 in the far North and the latest closing date Feb. 28.

PHONE 144 FOR CLASSIFIED

QUALITY RYE AT A POPULAR PRICE

Adams OLD RYE WHISKY

A50-4

This advertisement is not published or displayed by the Liquor Control Board or by the Government of British Columbia

124 Games for W. I. H. L. Teams

The following is the schedule of the Western International Hockey League for 1950-51:

OCTOBER

14—Nelson at Kimberley.
14—Trail at Spokane.
15—Trail at Spokane.
17—Spokane at Trail.
18—Kerrisdale at Kimberley.
18—Spokane at Nelson.
21—Kimberley at Spokane.
21—Trail at Nelson.
22—Kimberley at Spokane.
23—Spokane at Kerrisdale.
24—Vernon at Kimberley.
24—Spokane at Nanaimo.
25—Vernon at Trail.
26—Vernon at Nelson.
27—Kimberley at Kerrisdale.
28—Kimberley at Nanaimo.
28—Nelson at Trail.
28—Vernon at Spokane.
29—Vernon at Spokane.
30—Kimberley at Kerrisdale.
31—Kimberley at Nanaimo.
31—Spokane at Nelson.

NOVEMBER

1—Spokane at Trail.
2—Kimberley at Kelowna.
3—Kimberley at Vernon.
4—Kimberley at Kamloops.
4—Nelson at Spokane.
5—Nelson at Spokane.
7—Spokane at Kimberley.
7—Trail at Nelson.
10—Kimberley at Trail.
11—Kimberley at Nelson.
11—Trail at Spokane.
12—Trail at Spokane.
16—Nelson at Kamloops.
17—Nelson at Vernon.
18—Trail at Kimberley.
18—Nelson at Kelowna.
19—Spokane at Nanaimo.
20—Spokane at Kerrisdale.
21—Nelson at Trail.
23—Spokane at Kimberley.
24—Kimberley at Nelson.
25—Kimberley at Trail.
25—Kelowna at Spokane.
26—Kelowna at Spokane.
28—Kelowna at Kimberley.
29—Kelowna at Nelson.
30—Kelowna at Trail.

DECEMBER

2—Kimberley at Spokane.
2—Trail at Nelson.
3—Kimberley at Spokane.
6—Spokane at Nelson.
7—Spokane at Trail.
8—Trail at Kerrisdale.
9—Nelson at Spokane.
9—Trail at Nanaimo.
10—Nelson at Spokane.
11—Trail at Kerrisdale.
12—Trail at Nanaimo.
13—Spokane at Kimberley.
14—Trail at Kamloops.
15—Trail at Vernon.
16—Kimberley at Spokane.
16—Trail at Kelowna.
17—Kimberley at Spokane.
19—Trail at Nelson.
21—Nelson at Trail.
23—Trail at Kimberley.
23—Kerrisdale at Spokane.
24—Kerrisdale at Spokane.
25—Kerrisdale at Trail.
26—Kerrisdale at Nelson.
29—Trail at Spokane.
30—Nelson at Kimberley.
30—Trail at Spokane.

JANUARY

1—Spokane at Nelson.
2—Spokane at Trail.
6—Trail at Nelson.
6—Nanaimo at Spokane.
7—Nanaimo at Spokane.
8—Nanaimo at Kimberley.
9—Nanaimo at Nelson.
10—Nanaimo at Trail.
12—Kimberley at Nelson.
13—Kimberley at Trail.
13—Nelson at Spokane.
14—Nelson at Spokane.
18—Nelson at Trail.
20—Nelson at Kimberley.
20—Trail at Spokane.
21—Trail at Spokane.
23—Spokane at Trail.
24—Spokane at Nelson.
27—Trail at Kimberley.
27—Kamloops at Spokane.
28—Kamloops at Spokane.
29—Kamloops at Kimberley.
31—Kamloops at Trail.

FEBRUARY

1—Kamloops at Nelson.
3—Kimberley at Spokane.
4—Trail at Nelson.
4—Kimberley at Spokane.
6—Nelson at Trail.
7—Spokane at Kimberley.
9—Nelson at Kerrisdale.
10—Nelson at Nanaimo.
10—Trail at Spokane.
11—Kerrisdale at Spokane.
12—Trail at Kimberley.
12—Nelson at Kerrisdale.
12—Spokane at Kelowna.
13—Nelson at Nanaimo.
13—Spokane at Vernon.
14—Spokane at Kamloops.
16—Kimberley at Nelson.
17—Kimberley at Trail.
17—Nelson at Spokane.
18—Nelson at Spokane.
22—Spokane at Kimberley.
22—Nelson at Trail.
24—Kimberley at Spokane.
25—Nelson at Spokane.
26—Nelson at Kimberley.

MUSIAL HOLDS EASY LEAD

NEW YORK, Sept. 11 (AP)—His most serious competition eliminated by an inter-league trade and an injury, Stan Musial of St. Louis Cardinals appears to be coasting in to his fourth National League batting championship.

Musial maintained his .359 hitting pace last week while Johnny Hopp, who had been running a weak second in the National League race, was shipped from the last-place Pittsburgh Pirates to the pennant-contending New York Yankees in the American League.

Hopp's departure gave the runner-up spot to Brooklyn's Jackie Robinson, who is out of action with a hand injury and who may not return before the end of the season. Oct. 1. Robinson's current average is .331. In third place, up through Sunday's games, is Sid Gordon of Boston Braves with .322.

Louis-Charles Sign Contracts

NEW YORK, Sept. 11 (AP)—Joe Louis and Ezzard Charles today signed "the papers" for their world heavyweight title fight Sept. 27 at Yankee Stadium.

PHONE 144 FOR CLASSIFIED

ROBINSON GETS NEXT CRACK AT MIDDLE TITLE

DETROIT, Sept. 11 (AP) — Ray Robinson will get the next shot at the world middleweight title if the National Boxing Association has its way.

The N.B.A. convention today notified champion Jake Lamotta and challenger Laurent Dauthuille of France that the winner of their Wednesday night championship bout at Detroit's Olympia must face Robinson within six months.

Both fighters were told they must "disregard any previous contracts" that might call for a return match. As such a contract is supposed to exist, there may be a hitch in the Robinson match.

Lamotta has agreed to fight Sugar Ray at Chicago Stadium in the second week of February if he beats the Frenchman. However, Dauthuille is bound by a "verbal agreement" to give Jake a return go if he lifts the crown. It is not known what the N.B.A. will do if Dauthuille's representative, Max Waxman, refuses to go along with the convention's wishes.

Robinson had not signed the contract but his manager, George Gainford, assured the convention he would accept the 15 per cent.

WESTERN BRIDGE & STEEL FABRICATORS LTD. VANCOUVER, B.C.

STRUCTURAL STEEL

DESIGN FABRICATION ERECTION

Favored Kielty Passes First Round

ATLANTA, Ga., Sept. 11 (CP) — Dot Kielty, the wartime bomber ferry pilot from Long Beach, Calif., had an easy time today eliminating Mary Lena Faulk 5-4 in the first round of the United States women's amateur golf championship.

Miss Kielty, tournament favorite who won the Canadian women's open recently, was two over par going out but tightened up sharply on the rear nine to close out her Thomasville, Ga., opponent on the 15th hole.

Redfish Run Begun

• The redfish run is on in creeks and streams in the Kootenays.

And with the run has come a warning from Game officials that redfish are protected during the spawning season.

BOSTON, Sept. 11 (AP)—Centres Paul Ronty and Ed Sandford today signed their 1950 contracts with Boston Bruins of the National Hockey League.

Have ARROW Handle Your Move!

Let is be an automatic choice to call the firm that specializes in moving furniture.

ARROW SERVICE is built around its staff of highly skilled furniture moving operators, using only equipment specially designed for the safe and efficient movement of household effects.

MOVING BY ARROW is so easy, all YOU have to do is telephone NELSON 1106, every detail of your move will then be handled in an efficient and economical manner.

LET ARROW MOVE YOU

PACKING
CRATING
SHIPPING
STORAGE
LONG DISTANCE VAN MOVEMENT
POOL CAR SHIPMENTS

ARROW Van & Storage Ltd.

Successors to Williams Van Lines
613 WARD ST., NELSON

Everybody's Talking About This Great Razor Bargain!

Gillette ROCKET ONE-PIECE RAZOR

NOW IN DURABLE STYRENE TRAVEL CASE

COMPLETE WITH 10 GILLETTE BLUE BLADES IN DISPENSER!

HERE'S the greatest bargain in shaving history! It's the new Gillette Rocket Razor and the amazing Gillette Blade Dispenser, now packed in a permanent Styrene travel case.

This razor changes blades instantly, shaves like a dream. For tops in shaving ease and convenience, buy a Gillette Rocket Razor Set—only $1.29.

BIG $2.00 VALUE For Only $1.29

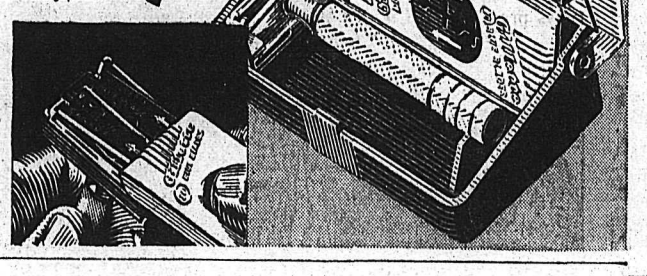

- Instant Blade Changing
- Real Shaving Comfort
- Double-Edge Economy

COMINCO and the FOREST PRODUCTS industry

26,000 PAPER BAGS A DAY.

26,000 paper bags "Made in B.C." each holding 100 pounds of a finished product "Made in B.C."

The Consolidated Mining and Smelting Company of Canada, Limited, uses this quantity of bags to package its daily production of chemical fertilizers which are shipped from Trail, B.C., to all parts of the world.

"Made in B.C." means a great deal when applied to Cominco's purchases from the Forest Products Industry for it emphasizes the Company's policy of buying as close to home as possible.

In addition to paper products the large amount of lumber necessary for Cominco's extensive operations is purchased from British Columbia's interior mills.

By these purchases from the Forest Products Industry Cominco provides employment for British Columbians in the woods, in the mills, and in the manufacturing plants of this industry.

Co-operation between industries means co-operation between groups of people, each supplying the needs of the other and each in turn contributing to the prosperity of the other by providing money for expansion of plants, added employment, and other items that mean progress and better living for all.

The story of Cominco is told in a 38-minute, full-colour sound film entitled, "NO MAN IS AN ISLAND." Available free. Address requests to Cominco, Trail, B.C.

CMS-2-50

The Consolidated Mining & Smelting Company of Canada, Limited

LI'L ABNER

PHONE 1032 **HOME FURNITURE CO. LTD.** NELSON B. C.
INSPECT OUR STOCK OF HOSTESS CHAIRS, LOUNGES AND CHESTERFIELDS

HENRY

KING OF R.C.M.P.

BLONDIE

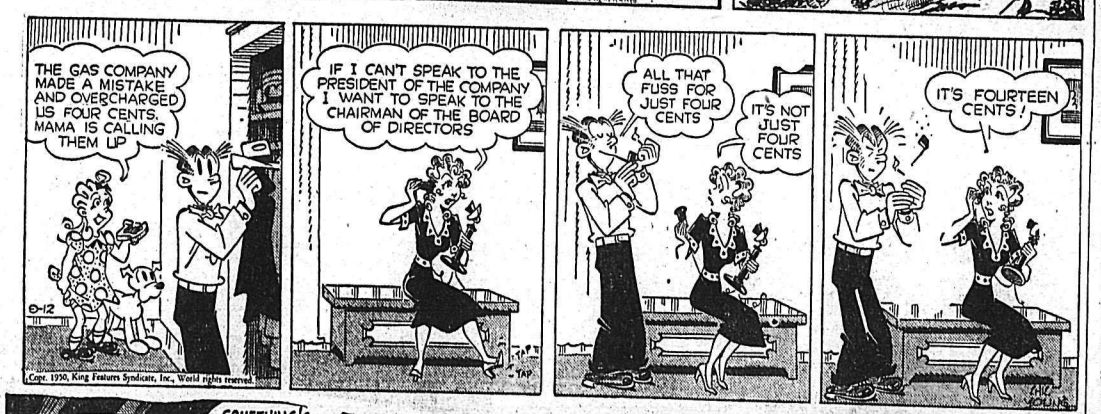

SECRET AGENT

DONALD DUCK

BUZZ SAWYER

JIGGS

TODAY'S *News Pictures*

Food for a Prize Cow

C. L. Clark of Winnipeg has a prize cow, Bessie, who, like all cows, eats hay. Mr. Clark found out that hay costs money, so, working at the Assiniboine Memorial Park Cemetery, he thought of a way to keep Bessie's weight up and her food bill down. He rigged up this hay rack from bits of boards and wire, and now his daughter, Eileen, can be seen on the highway transporting grass cut on the cemetery grounds back to Bessie's manger.—Central Press Canadian.

R.C.A.F. Role in Peacetime

The Search and Rescue unit at R.C.A.F. station Goose Bay, Labrador, chalked up another successful mercy mission when its float-equipped Norseman returned from Hopedale, a remote Moravian Mission settlement on the Labrador coast, with a seriously ill native woman aboard. R.C.A.F. men are shown removing the woman from the aircraft at Goose Bay, where she was placed in the Air Force hospital. The flight to Hopedale, 150 miles North of Goose Bay, was made personally by G.-Capt. L. J. Birchall, of St. Catharines, Ont., who recently took over command of R.C.A.F. station Goose Bay. The airmen removing the patient are, left to right: Sergt. H. W. Roop, Tarton, N.S.; Cpl. R. N. McCalder, St. James, Man. (in aircraft); L.A.C. C. D. McLaughlin, Stayner, Ont., and Flt.-Lieut. D. R. Cuthertson of Brantford, Ont.—Central Press Canadian.

Field Headquarters

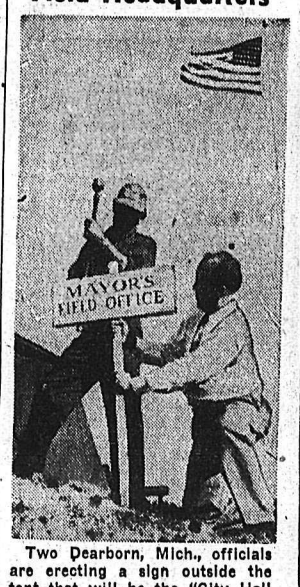

Two Dearborn, Mich., officials are erecting a sign outside the tent that will be the "City Hall in exile" of Dearborn's Mayor Orville Hubbard when he returns from his visit to Canada. Mayor Hubbard fled Dearborn to avoid a legal attachment issued against him because of failure to pay a $7500 libel judgment to a political opponent. The "City Hall in exile" is in Oakland County, where Mayor Hubbard will be free to carry on the City's business without fear of process servers.
—Central Press Canadian

His Sentiments

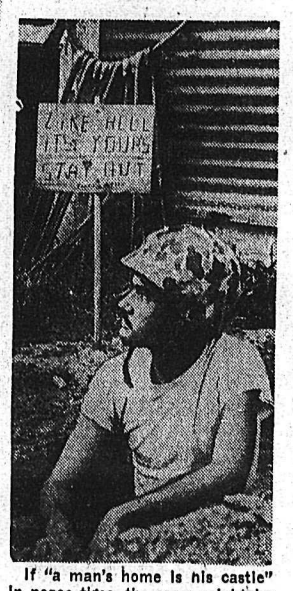

If "a man's home is his castle" in peace time, the same might be said of a soldier and his foxhole on any bloody battlefield. Pfc. Joseph H. Wilson Jr., of Cumberland, Maryland, put in considerable time and effort in digging his shelter in the Korean earth, and he definitely intends that it shall remain his for as long as he needs it. The sign bears out his sentiments.—Central Press Canadian.

Something for the Folks Back Home

Two sailors from H.M.C.S. Sioux, Able Seaman E. G. Pritchard, of Long Branch, Ont., right, and Leading Seaman R. F. Brown, of Vancouver and Victoria, buy silk goods as souvenirs for the folks back home at a post exchange at a South Japan military base. The Sioux is one of three Canadian destroyers serving with the United Nations Naval forces in Korean waters.—Central Press Canadian.

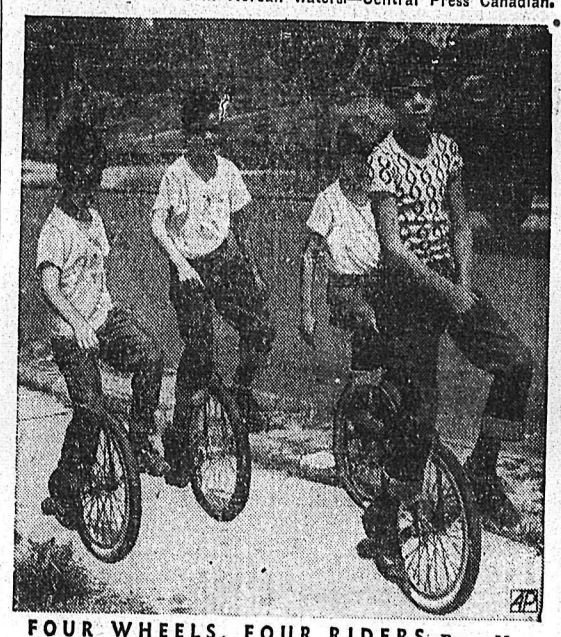

FOUR WHEELS, FOUR RIDERS—Perry Magnolia, Sr., Cleveland, O., bicycle repairman, makes unicycles as a sideline for his children and their friends. Riding, left to right: David and Perry Magnolia, Anthony Leccisotti, Ronnie Magnolia.

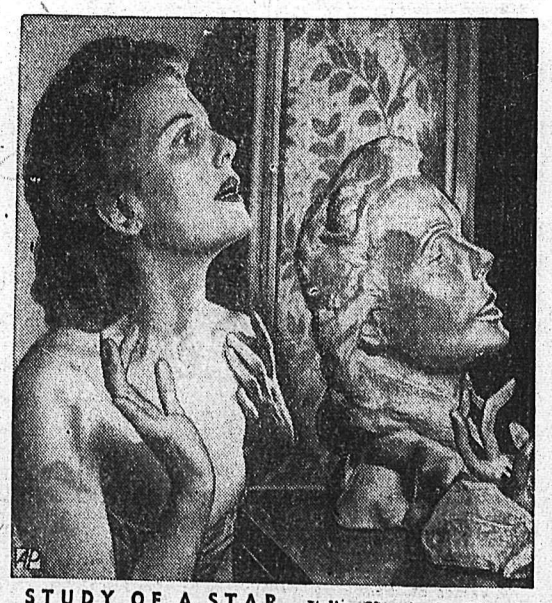

STUDY OF A STAR—Italian film star Isa Miranda poses beside a bust of herself fashioned by sculptor Ferruccio Vecchi in Rome and called by him "The Sensitive."

ON THE AIR

TUESDAY, SEPT. 12, 1950

CKLN
1240 ON THE DIAL

7:00—News
7:05—Top of the Morning
7:30—News
7:35—Top of the Morning
8:00—News
8:10—Bill Good
8:15—Breakfast Club
8:45—For You Madam
9:00—News
9:01—Betty and Bob
9:15—Western Tunes
9.45—Wife Saver
10:00—Train Time and Time Signal
10:01—Ladies Choice
10:15—Elwood Glover Show
10:45—Invitation to the Waltz
11:00—News
11:05—Song Parade
11:30—Aunt Mary
11:45—Notice Board
12:15—News
12:30—Farm Broadcast
12:25—Sports News
12:55—Report from Parliament Hill
12:59—News
1:00—Tuesday Serenade
2:00—CKLN Presents
2:15—Vancouver Singers
2:30—The Little Show
2:45—Allison Grant
2:56—Women's Commentary
3:00—News
3:01—Odds and Ends
3:14—Train Time
3:15—Bernie Braden
3:30—CKLN Pacific News
3:40—Divertimento
4:00—Meet Giselle
4:15—Sacred Heart
4:30—Prairie Folk
4:45—Western Five
5:00—Rendezvous Room
5 30—News
5:40—Strikes and Spares
5:45—Superman
6:00—Dinner Date
6:30—Cavalcade of Melody
7:00—News
7:15—News Roundup
7:30—Leicester Square
8:00—New Schools for Old
8:15—Preacher's Dairy
8:30—Songs of My Homeland
9:00—Time Space and Echoing Themes
9:30—Jake and the Kid
10:00—News
10:15—Miscellany
10:30—Presenting Charles Boyer
11:00—Martha Lowe Harp Show
11:30—St. Francis Hotel Orchestra
11:55—News Nite-Cap

WEDNESDAY, SEPT. 13, 1950

CKLN
1240 ON THE DIAL

7:00—News
7:05—Top of the Morning
7:30—News
7:35—Top of Morning
8:00—News
8:10—Bill Good
8:15—Breakfast Club
8:45—For You Madam
9:00—News
9:01—Betty and Bob
9:15—Western Tunes
9:45—Famous Voices
10:00—Time Signal and Train Time
10:01—Ladies Choice
10:15—Elwood Glover Show
10:45—Invitation to the Waltz.
11:00—News
11:05—Song Parade
11:30—Aunt Mary
11:45—Notice Board
12:15—News
12:25—Sports and weather Forecast
12:30—Farm Broadcast
12:55—Report from Parliament Hill
12:59—News
1:00—Wednesday Serenade
2:00—CKLN Presents
2:30—The Little Show
2:45—Our Children
2:56—Women's Commentary
3:00—Inside Story
3:14—Train Time
3:00—News
3:01—Inside Story
3:15—Bernie Braden
3:30—CKLN Pacific News
3:40—Divertimento
4:00—Jimmy Shields
4:15—Sacred Heart
4:30—Favorite Stories
4:45—Lone Pine Show
5:00—Rendezvous Room
5:30—News
5:40—Strikes and Spares
5:45—Superman
6:00—Dinner Date
6:30—Cavalcade of Melody
7:00—News
7:15—News Roundup
7:30—CBC Wednesday Night
10:00—News
10:15—Sharp, Flat and Natural
10:30—Distinguished Artists
11:00—CKLN Singers
11:30—St. Francis Hotel Orch.
11:55—News Nite-cap.

Manoeuvres Start In Occupied Germany

HEIDELBERG, Germany, Sept. 11 (AP)—Nearly 100,000 British, American and French troops went into action today in one of the biggest training manoeuvres in occupied Germany since the war.

BANKER PASSES

BOSTON, Sept. 11 (AP) — Harvey D. Gibson, 68, internationally-known New York banker, died today. He was president of the Manufacturers Trust Company, New York since 1931.

PUZZLE FOR TIMES

NEW YORK, Sept. 11 (AP) — The New York Times, which carries no comics, ran its first daily cross-word puzzle today. It has carried them for a number of years in its Sunday magazine section.

CLASSIFIED ADS

PERSON-TO-PERSON WANT ADS FOR QUICK RESULTS!

Phone 144 Deadline for Classified Ads—5 P.M. **Phone 144**

HELP WANTED

FIRST-CLASS AUTO MECHANIC WANTED AT ONCE. APPLY NEW DENVER GARAGE CO. LTD., OR PHONE 20, NEW DENVER.

ARROW LAKES HOSPITAL, NAkusp, B.C. Twenty bed well-organized hospital has immediate opening for two general duty nurses. Salary $175.00 per month, board $30.00. Apply Matron.

WANTED — YOUNG MAN FOR warehouse, typing and pay roll, reply stating age, education and salary expected. Box 355 Nelson Daily News.

WANTED—LADY IN VICINITY of 500 block Silica to care for small boy in her own home, 9 a.m. till 5 p.m. Write Box 9250, Nelson Daily News.

BOY WANTED AS HELPER IN pressroom for 5 weeks' work. Apply to A. Brown, Daily News, after 9:30 p.m.

WANTED — PLASTERER AND one or two helpers. Several weeks patching job. J. M. Harris, Sandon, B.C.

WANTED — CASHIER AND A experienced waitress. Apply Golden Gate Cafe.

WANTED—EXPERIENCED WAITresses. New Star Cafe.

SITUATIONS WANTED

Nelson Building Contractors Building and remodelling. Specialize in architecture. No jobs too large or too small. 1323 McQuarrie Ave. Phone 364-X-3.

PERSONAL

CRESS CORN SALVE FOR SURE relief. Your Druggist sells Cress

FULLER BRUSH SALES, SERVICE Phone 799-R. Box 123

WAWANESA MUTUAL FIRE INsurance Co., D. L. Kerr, Agent

ALMER HOTEL, OPPOSITE C.P.R. Depot. Clean rooms and modern rates. $1.50 to $2.00 single. $2.50 to $3.00 doubles. Vancouver, B.C.

10 CENTS! BIRTH CONTROL information and catalogue of hygienic supplies. Write Western Distributors, 61-L Ray Building Vancouver.

MODERN DRESSMAKING school commencing on September 4th. Monday to Friday. Also evening classes. 1384 Cedar Ave., Trail, B.C.

MEN'S PERSONAL DRUG SUNdries, 19 Deluxe assorted $1.00, mailed in plain sealed wrapper. Finest quality, tested, guaranteed. Bargain catalogue free. Western Distributors, Dept. N-821 Davie St., Vancouver.

FARM, GARDEN & NURSERY

B.S. STRAWBERRY PLANTS OF imported stock, $4 per 100; Wash. rasp. canes, 75c a doz., $5 per 100. Wonder Grove Nursery, 1418 Vancouver Street.

Nelson Daily News

Classified Advertising Rates:
15c per line first insertion and non-consecutive insertions.
11c line per consecutive insertion after first insertion.
48c line for 6 consecutive insertions.
$1.56 line per month (26 consecutive insertions) Box numbers 11c extra. Covers any number of insertions.
PUBLIC (LEGAL) NOTICES, TENDERS, Etc.—20c per line, first insertion. 16c per line each subsequent insertion.
ALL ABOVE RATES LESS 10% FOR PROMPT PAYMENT

Subscription Rates:

Single Copy	$ 05
By Carrier, per week, in advance	.25
By Carrier, per year	13.00
Mail in Canada, outside Nelson:	
One month	1.00
Three months	2.50
Six months	4.50
One year	8.00
United States, United Kingdom:	
One month	1.00
Three months	3.00
Six months	6.00
One year	12.00

Where extra postage is required Above rates plus postage.

BUSINESS AND PROFESSIONAL DIRECTORY

ASSAYERS AND MINE REPRESENTATIVES

E. W. WIDDOWSON & CO. Assayers, 301 Josephine St., Nelson

H. S. ELMES, ROSSLAND, B.C. Assayer, Chemist, Mine Represent

ENGINEERS AND SURVEYORS

D. A. CURRIE, B.C. LAND SURveyor. Rossland. Phone 348.

BOYD C. AFFLECK, 218 GORE ST., Nelson, B.C., Surveyor, Engineer

INSURANCE AND REAL ESTATE

McHARDY AGENCIES LTD. INsurance, Real Estate—Phone 135

BULLDOZERS, TRUCKERS, ETC.

BULLDOZING, TRUCK HAULING, sand and gravel. Contract. H. Harrop. Phone 117.

MACHINISTS

BENNETTS LIMITED
Machine Shop, acetylene and electric welding, motor rewinding. Phone 593 324 Vernon St.

STEVENSON'S MACHINE SHOP—Specialists in mine and mill work. Machine work, light and heavy. 708 Vernon St., Nelson. Phone 98.

HARDWOOD FLOORS, SANDING

FLOOR SANDING
Armstrong Tiles supplied and laid. A. H. Shrieves, 1018 Falls St. Nelson, B.C. — Phone 1567

PHONE 144 FOR CLASSIFIED

PUBLIC NOTICES

APPLICATION FOR A WATER LICENCE

WATER ACT
(Section 6)

1, Robert Crowe-Swords, of Ste. 4—423 Hamilton Street, Vancouver, B.C., hereby apply to the Comptroller of Water Rights for a licence to divert and use water out of an unnamed creek which flows westerly and running through lot 3530 being more fully described as "Silver Bill" crown granted mineral claim, and discharges into Carpenter Creek and give notice to all persons affected.

The point of diversion will be located about 600 feet up-stream from Carpenter Creek.

The quantity of water to be diverted or stored will be two (2) cubic feet per second.

The purpose for which the water will be used is mining.

The land or mine on which the water will be used is lot 3530 "Silver Bill" mineral claim and lot 3531 "Mercury" mineral claim, Slocan Mining Division, Kootenay District.

A copy of this application was posted at the proposed site of intake and on land or mine where the water is to be used, on the 5th day of September 1950 and two copies are filed in the office of the Water Recorder at New Denver, B.C.

Objections to this application may be filed with the said Water Recorder or with the Comptroller of Water Rights at Victoria, B.C., within thirty (30) days of the date of the posting on the ground.

R. Crowe-Swords,
Applicant,
By T. R. Buckham, his Agent.

The first date of this publication is September 12, 1950.

MACHINERY

LOGGERS
LUMBERMEN

New and Used Tractors

Power Units

Complete Portable Sawmill

See us about the new two-drum Skagit Logging and Loading Hoist, complete with motor _____ $1500

We stock choker hooks, loading hooks, tongs, blocks, wedges, main line hooks and cable.

FINNING TRACTOR & Equipment Co. Ltd.
Nelson, B.C.
Box 119 Phone 930

The New "105 G Utility" LeROI AIRMASTER

105 cfm, low outlay
Comparable operating cost
Mounted on skids.
Wide tool capacity
35 Horsepower, equipped with power takeoff.

Nelson Machinery Equipment Co.
214 Hall St. Phone 18

Mining, Milling and Sawmill Machinery, Building and Contractors' Supplies

"If it's machinery you want, consult us."

CONTRACTORS — SAWMILL — LOGGING & MINING EQUIPMENT CO. LTD. SEND YOUR ENQUIRIES TO NATIONAL MACHINERY Granville Island MA. 1251 Vancouver, B.C.

CUSTOM MACHINE WORK AND welding. Portable welding equipment for field work Stevenson's Machine Shop, 708 Vernon St., Nelson, B.C.

FOR HIRE OR CONTRACT, D-4 cat, equipped for excavating, roadbuilding, etc. C. Ross, phone 588-R or 1376-L, Nelson.

CATERPILLAR D-4 WITH BLADE and Bucyrus-Erie ½ cu. yd. shovel for sale. Interior Contracting Co. Ltd., Penticton, B.C.

FOR RENT OR SALE—D8, D7, D6 and D4 cats with 'dozers and scrapers. A. G. Bayes Construction, Cranbrook, B.C.

AUTOMOTIVE MOTORCYCLES, BICYCLES

NEW AUSTINS
EARLY DELIVERY

THE BEST IN USED CARS

1948 Plymouth 5-pass. Coupe
1950 Hillman Sedan
1950 Dodge Lt. Delivery
1950 Mercury Lt. Delivery
1949 Austin Sedan
1949 Ford Tudor
1949 Austin Pickup
1947 Plymouth Sedan
1946 Nash Sedan
1949 English Ford Panel
1939 Chevrolet Coach
1938 Ford Convertible
1948 Austin Coach
1936 Ford Coach
1935 Oldsmobile Sedan
1935 Chevrolet Pickup
1933 Chevrolet Coupe
1930 DeSoto Sedan
1929 Graham Paige Sedan
1946 Ford Truck
1938 Ford Truck
Used Massey Harris Pony Tractor with equipment.

SPOT CASH FOR LATE MODEL USED CARS

TERMS AND TRADES

EMPIRE MOTORS
803 Baker St. Phone 1135

1940 Dodge Sedan For Sale

This car has always been privately owned and driven. Mileage less than 39,000; upholstery as new; paint in good condition; Philco radio; heater; 1950 tires all around; four nobbies extra. Car generally in first class shape. Apply Parkview Motors, opposite Nelson Ferry.

FOR SALE — 1949 MERCURY ½-ton truck. Heater, radio, covered box. Only 8000 miles. $1600. D. Edwards, Remac, B.C.

FOR SALE — 1941 FORD DELUXE New motor, clean body. Phone 358-X between 5 and 6 p.m. Price $1050.00 or best offer.

FOR SALE—1928 DODGE SEDAN. Mechanically perfect. Exterior very good. Phone 323-X.

FOR SALE—ROYAL ENFIELD 125 c.c. motorcycle. Good condition. Ph. 280.

FOR SALE—'31 CHEV. SEDAN. Privately owned; 48,000 mileage. Price $300. Phone 1441-L.

FOR SALE—'40 FORD DELUXE Sedan. A-1 shape. Phone 161-L2.

MEN'S C.C.M. BICYCLE FOR sale. Phone 1312-L.

LOANS

NIAGARA CASH LOANS — REPAY THE EVEN-DOLLAR WAY

YOU GET CASH	YOU REPAY 12 Months	15 Months
$ 52.87	$ 5.00	
190.36	18.00	
317.26	30.00	
128.49		$10.00
192.74		15.00
488.27		38.00

.231 repayment plans available.
Life insured at no extra cost.

NIAGARA FINANCE COMPANY LTD.
SUBSIDIARY OF INDUSTRIAL ACCEPTANCE

LIVESTOCK, POULTRY AND FARM SUPPLIES, ETC.

FOR SALE — ELECTRIC BROODers, poultry feed troughs, water troughs and fountains; platform scales; treadle grindstone; wheelbarrow sprayer; feed mixer; feed elevator. All at reasonable prices. Sunnyside Poultry Farm, Box 182, Trail, B.C.

WANTED—SINGLE HORSE WAGon. State condition and price first letter. Box 674, Castlegar, B.C.

FOR SALE—1 MILKING GOAT. Phone 464-L-3 any time after 5.

FOR SALE — JERSEY MILKING cow. Phone 189-R-4.

PROPERTY, HOUSES, FARMS

FOR SALE

A very fine home on Silica St. 2 or 3 bedrooms. Lovely living room with fireplace. Large dining room. Sun porch. Oak and Coast fir floors. Furnace. Stone foundation, 2 corner lots.

$6700
Requires $3800 Cash

C.W. Appleyard & Co.
CITY PROPERTY INSURANCE LIFE—FIRE—CASUALTY
Insurance Dept. T. C. Lambert. Viola McGinn, Sec't'ry
Established 38 years.

Exceptional Buy

SIX-ROOM DWELLING ON THREE CORNER LOTS

Entrance hall, large living room with circulating fireplace, dining room, oak floors, centre hall to kitchen, upstairs has three bedrooms and bathroom. Full cement basement, furnace. Two-car garage. Price $5400

For appointment phone Miss Frisby — 717

T. D. Rosling
568 Ward Street Nelson, B.C.

FOR SALE—14 ACRES, RENATA, B.C. 6 rm. house and bldgs. 4 acres in orchard. Block from school, ½ mi. from store, P.O. and wharf. Reasonably priced. Write J. G. Bunt, 324 Observatory St., Nelson or Phone 947-X.

FOR SALE — 20 ACRE FARM. 7 cleared. 4 room house, barn, chicken house. Piped water. 500 pullets included in price. Also 1 horse, 1 milking cow and 6 mos old heifer. Fruit trees, garden. Price $6000. Box 5866 Daily News.

HOUSE FOR SALE ON BUS LINE, close to schools. 3 bedrooms, living room, large kitchen and bathroom. Two lots in lawn and fruit trees. Price $3800 cash. Phone 592-L or call at 221 Robson St.

FOR SALE AT NAKUSP — SIX roomed house (not yet finished) ½ mile from town. City water and electric light available. $1800. Box 196, Nakusp.

FOR SALE — 6-ROOM HOUSE, bathroom, stone foundation and 3 lots. Phone 619-L or call 608 Innes St.

FOR SALE—3 ROOMED HOUSE, Cottonwood City, No. 15. Cheap for cash. Write Mrs. A. Davidoff, Crescent Valley.

4 ROOM HOUSE FOR SALE. 4 lots. Assorted fruit trees, outbuildings and good garden. Apply S. W. Barclay, Ymir, B.C.

FOR SALE—2 GOOD BUILDING lots in Fairview. Phone 745-Y-2.

BOATS and ENGINES

RACING BOAT FOR SALE

Three point hydro, Miss Mercury, 1949 Kootenay Lake Trophy holder. Complete with motor or hull alone. Trade or what have you?

SPEEDWAY SERVICE AND GARAGE
920 Farwell St. Phone 834
TRAIL, B.C.

FOR SALE—26 FT. CABIN BOAT. Leather upholstery. Model A conversion. $300. Call Balfour 2X.

RENTALS

FOR RENT — 1 4-ROOM COTtage, furnished. Also 1 one-room cottage, furn. or unfurn. By month on 11th of Sept. 1 Block from bus line. Apply Baker's Grocery.

WANTED TO RENT — 3 OR 4 bedroom house as soon as possible. Phone 236-L.

SMALL BUSINESS OFFICES FOR rent over Reibin's Grocery, 661 Baker St., Nelson.

3-ROOM UNFURNISHED APARTment for rent. No children. Apply 705 Victoria St.

3-ROOM FURNISHED SUITE FOR rent. No children. Apply 121 Chatham St., 7 p.m. to 9 p.m.

MODERN HOME FOR RENT AT Willow Point. Phone 462-L-4.

BEDROOMS FOR RENT — CALL at 923 Vernon or Phone 371-Y.

LOST AND FOUND

LOST — FROM CAMP LOURDES, red flat-bottom rowboat marked No. 12. Any information call 109 or write 813 Ward Street.

SCHOOL AND INSTRUCTION

NELSON BUSINESS COLLEGE Day and Night Classes

FOR SALE, MISCELLANEOUS

ATKINSON TRANSFER
COAL
Rosedale, Egg and Lump. Hillcrest Furnace
SAND and GRAVEL
GENERAL HAULING
PHONE 1126

120 BASS HONER PIANO ACcordian, A-1 shape, $365 new, for $150. Saw mandrel 48" with pulley $20.00. Heavy logging tongs, $18.00 new, for $8.00. Barrel fuel pump, like new, $7.00. Brick lined heater, small 4 lid and oven cabin stove, 30" circular saw, some shafting, and 20 ft. 4" iron pipe, all very cheap. Some used bricks and 2 new glaced flues, 8"x8". Phone 1282-L, 518 Sixth St.

ONE McCLARY "GARRY" WOOD and coal kitchen range, $15.00. One McClary circulating wood and coal living room heater, $25.00 One Vaughan Drag Saw. Come and see it working, $100.00. Sam Fisher, Bonnington Falls.

FOR SALE — SHOW CASES, chairs and tables, empty tool chest, large veneer chest, record cabinet, wash tubs and bench, stove pipe and board, saws. Apply 77 Freight Depot, 321 Baker Street.

FOR SALE—QUEBEC BRICKlined circulating heater in attractive brown finish. Only been lighted twice. Cost new $50.00. $35.00 or best offers. Phone 1337-L.

PIPE — FITTINGS — TUBES, SPEcial low prices. Active Trading Co., 935 E. Cordova St., Vancouver.

FOR SALE—DOMINION ORGAN; neat, good tone; reasonable. Apply Suite 4, 410 Josephine Street.

DINING ROOM SUITE AND OIL heater for sale. Apply 509 Latimer St., basement apartment.

FOR SALE—MAROON CONVERTible baby buggy, new condition. Phone 1229-R-1.

FOR SALE—48 BASS "ACCORdiana" accordian, like new. Phone 671-L after 5.

MEN'S AND WOMEN'S SUITS tailored to measure. Jack Boyce Men's Shop.

The MICRONIC HEARING AID Sales — P.O Box 39—Service

WHEEL-CHAIR AND GUITAR. Phone 723-R.

BABY BUGGY, LIKE NEW, FOR sale. Phone 1084-L.

FOR SALE — WARM MORNING heater in A-1 shape. Phone 875-X

CUSTOM BUILT HEARING AIDS and supplies. Phone 508-R3.

WANTED, MISCELLANEOUS

SHIP US YOUR SCRAP METALS or iron. Any quantity. Top prices paid. Active Trading Company 916 Powell St., Vancouver, B.C.

WANTED — 12 GUAGE DOUBLE barrel shotgun in good condition, reasonably priced. Phone 845-L.

WANTED — USED LATE MODEL refrigerator, for cash. Phone 462-Y-5.

GAS RADIANT SMALL GAS cooker. Phone 1567.

SHIP YOUR HIDES TO J. P. MORgan, Nelson B.C.

ROOM AND BOARD

WANTED — ROOM AND BOARD for construction men, in vicinity of Hall Mines Road. Apply Box 235 Daily News.

ROOM AND BOARD AVAILABLE for young business man. Close in. Phone 1392-X.

FOR ROOM AND BOARD PHONE 337-R.

BUSINESS OPPORTUNITIES

BEAUTY OPERATORS NOTICE—Two chair modern beauty parlor for sale, rent or work on commission in thriving town in Kootenay. Box 37 Daily News.

PETS, CANARIES, BEES, ETC.

WANTED — MALE AIRDALE pup. Will give it good home. A. Leaf, Taghum.

Calgary Livestock

CALGARY, Sept. 11 (CP)—The market was fairly active at the Calgary stockyards today with 925 cattle and 35 calves on offer up to noon. Good butcher steers were down from 50 cents to $1 a hundredweight Cows and bulls were steady but there was a keen demand for stocker and feeder steers at fully steady prices.

Last sale of hogs Friday was at $31 a hundredweight, down $4 from the season's high. Sows sold at $18.25 while good lambs brought $25.

Week-end salable receipts: 529 cattle, 39 calves, eight hogs. Today's salable receipts: 193 cattle, eight calves, 10 hogs and 11 sheep.

Good butcher steers $27-28.50; common to medium 22.-26.50. Good cows 20.75-21.50; common to medium 18.50-20.50. Canners and cutters 15-18. Good to choice veal calves 27-28; common to medium 20-26. Good bulls 23.50-24; common to medium 20-26. Good stocker and feeder steers 27-28; common to medium 21-26.

Winnipeg Grain

WINNIPEG, Sept. 11 (CP)— Winnipeg grain cash prices:
Oats, No. 1 feed, 93 ⅜. Barley, No. 1 feed, 1.49 ⅛.

DOW JONES AVERAGES

30 industrials 218.10 off 1.93.
20 railroads 64.44 up .05.
15 utilities 38.86 off .01.
65 stocks 78.50 off .36.

DRYDEN, Ont. (CP)—Work has started on a 100-mile, 110,000-volt hydro-electric line between Dryden and Moose Lake, near Atikokan. Atikokan is the dormitory town for Steep Rock Iron Mines.

TORONTO STOCKS

(Closing Prices)

MINES	
Acadia Uranium	.59
Akaitcho	1.17
Amal Larder	.24
Arjon	.30½
Atlas Y K	.16
Aumaque	.23
Aunor	2.99
Bagamac	25½
Base Metals	.55
Bevcourt	.40
Bralorne	6.75
Buffadison	.12⅝
Castle Treth	2.10
Central Patricia	.68
Central Porc	.15
Centremaque	.13
Cheskirk	.10
Chesterville	.71
Chimo G	.17
Cochenour	1.50
Coin Lake	.13½
Cons Beatty	.48
Cons Min & Smelt	117.50
Conwest	1.90
Crestaurum	.12
Croinor	.44
Delnite	1.30
Discovery	.38
Dome	14.25
Donalda	.52
East Amphi	1.53
East Malartic	7.15
Elder Gold	.59½
Eldona	.23
Eureka	.51
Falconbridge	6.60
Frobisher	2.85
Giant Yel	7.20
Gold Eagle	.15
Golden Manitou	2.90
Hardrock	.32
Hollinger	9.70
Hudson Bay	55.65
Inspiration	.35
Int Nickel	37.50
Joliet Que	.62
Kayrand	.26
Kelore	.10
Kenville	.16
Kerr Addison	16.15
Kirk-Hudson Bay	.36½
Labrador	5.70
Lake Dufault	1.00
Lakeshore	10.00
Lake Wasa	.65
Lamaque	5.40
Leitch	1.05
Lingman (new)	.25
Louvicourt	.14
Lynx	.20
MacDonald	.63
Macassa	2.15
MacLeod Cock	2.20
Madsen R L	2.23
Magnet	.25
Malartic G F	2.35
Marcus G	.14
McIntyre	56.75
McKenzie R L	.40
McMarmac	.12½
Mining Corp	15.25
Moneta	.28
Mosher L L	.15
Mylamaque	.15
Negus	1.00
New Calumet	2.08
New Goldvue	.21
New Lund	2.50
Nicholson	.42
Noranda	70.25
Normetals	4.65
Norseman	.11
O'Brien	1.43
Ogama	.15
O'Leary	.20
Osisko	1.20
Pamour	.90
Paymaster	.45½
Pend Oreille	8.50
Picadilly	.67
Pickle Crow	1.80
Pioneer	2.40
Preston E D	1.40
Quebec Lab	.22
Quebec Man	.90
Queenston	.96
Quemont	23.85
Reeves Mac	4.80
San Antonio	2.60
Shawkey	.23
Sherritt Gordon	2.16
Sigma	6.00
Silvermiller	.86½
Silanco	.15
Sladon Mal	.42
Steep Rock	4.00
Sylvanite	1.21
Teck Hughes	2.50
Torbrit	.98
Trans Cont. Res.	.45
United Keno	9.20
Upper Canada	2.05
Ventures	8.15
Waite Amulet	9.50
OILS	
Anglo Can.	5.40
Atlantic Oil	3.05
B. A. Oil	30.15
Calgary & Edmonton	8.20
Calmont	.96
Central Leduc	2.50
Chemical Research	1.10
Commonwealth Pete	1.85
Dalhousie	.38
Davies Pete	.25
Decalta	.20
Del Rio	1.25
Federated Pete	5.10
Globe	.63
Home	16.00
Imperial Oil	28.00
Inter Pete	12.50
Leduc West	1.07
Nat. Pete	2.40
Okalta	1.87
Pacific Pete	7.35
Royalite	13.35
Roxana	.37
Tower Pete	.55
United Oils	.47
INDUSTRIALS	
Abitibi	38
Algoma Steel	22½
Aluminum	86¼
Argus	8¼
Atlas St.	11¾
Bell Telephone	40¾
Brazilian	23⅛
B.C. Electric	89½
B.C. Forest	4.75
B.C. Packers A	14
B.C. Packers B	9¾
B.C. Power A	29¾
B.C. Power B	4.40
B.C. Pulp	135
Brown Co.	5⅝
Brown Co. pfd	109¾
Bruck Silk A	18½
Bruck Silk B	7¼
Building Products	30¾
Burl. Steel	15¾
Burns B	26½
Burrard A	8¾
Canadian Celanese	40
Can. Cement	41
Can. Malting	50
Can. Packers B	30¼
Canadian Bakeries	1½
Canadian Breweries	21
Canadian Canners	19½
Canadian Car & Fdy	13½
Canadian Car & Fdy. A	17
Can. Oil	17
Canadian Dredge	25
Canadian Ind Alcohol	11
Canadian Marconi	3.95
Canadian Pacific Rly	2¾
Canadian West Lmbr	6¼
Cockshutt	17½
Cons. Mining & Smelting	117⅝
Cons. Paper	26¼
Dist. Seagram	25¼
Dom. Bridge	46
Dom. Foundries	35¾
Dom. Steel & Coal B	22⅛
Dom. Stores	10⅜
Dom. Textiles	11¾
Eddy Paper	18
Famous Players	15
Fanny Farmer	34
Fleet Air	2.00
Ford A	53¼
Gatineau	17
Gatineau 5% pfd	1.06
Gen. Steel Wares	19¼
Goodyear pfd	53½
Great Lakes	21½
Great Lakes pfd	47¾
Gypsum Lime	19⅜
H. R. MacMillan A	13½
H. R. MacMillan B	13¾
Imperial Oil	28¼
Imp. Tobacco	12⅞
Int. Metal	36½
Int. Nickel	37⅞
Int. Pete	12¾
Kelvinator	18
Laura Secord	15½
Loblaw A	33½
Loblaw B	33¾
Maple Leaf Milling	11
Massey Harris	32¾
Massey Harris pfd	32½
M & O Paper	23¼
Mont. Loco	19¼
Moore Corp.	82
McColl Frontenac	15¾
Nat. Steel Car	24½
Ogilvie Flour	22
Page Hershey	49
Powell River	56⅝
Power Corp.	19
Shawinigan	26
Shea Brew.	15½
Sicks Brew.	21
Simpsons A	31
Simpsons pfd	99½
Southam	20½
Steel of Canada	27
Steel of Canada pfd	28½
Standard Paving	15¼
Standard Chemical	9½
Union Gas of Can.	15½
United Corp B	30
United Fuel A	57½
United Steel	8½
H. Walker	47½
Weston George	25½
Winnipeg Electric pfd	100½

Vancouver Stocks

MINES	
Bralorne	7.00
Cariboo Gold	1.15
Hedley Mascot	.38
Highland Bell	.77
Pend Oreille	8.75
Pioneer Gold	2.45
Reeves MacDonald	4.50
Sheep Creek	1.25
Silver Standard	2.05
Vanada	.15
Western Uranium	.81
OILS	
Anaconda	.10
Anglo Canadian	5.35
A P Consolidated	.49
Calmont	.99
Commonwealth	1.00
Globe	.63
Home	16.00
Mercury	.16
Okalta Com	1.88
Royalite	13.50
Vanalta	.34
Vulcan	.34

HEADS INFANTRY GROUP

SAINT JOHN, N.B., Sept. 11 (CP) —Lt.-Col. H. F. Lazier, Hamilton, Ont., was elected President of the annual convention of the Canadian Infantry Association. He succeeds Brig. J. C. Jefferson, Edmonton.

BRIGHTON, England (CP) — Strange catch from Brighton's famous Palace Pier was a school of octopus. Fifty of the fish measuring three feet were hauled up and thrown back by irate anglers.

NEW CRUISER
22' x 8' - 97 H.P.
New Chrysler Marine Engine
Water cooled. Clutch, forward and reverse shifts.
Will Trade In
Car — Truck — Boat
SACRIFICE PRICE
Inquire Today
PEEBLES MOTORS LTD.
Phone 1090 Nelson, B.C.

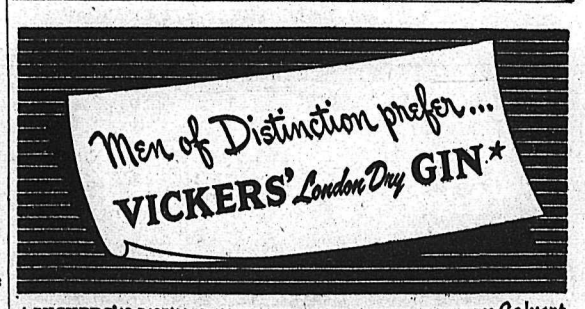

*VICKERS' IS DISTILLED IN CANADA AND IS DISTRIBUTED BY Calvert

This advertisement is not published or displayed by the Liquor Control Board or by the Government of British Columbia.

HAVE Your PHOTOS In the CONTEST...

You can enter any of your pictures . . . but they must be entered this month.

4 CLASSES to ENTER

$100 IN PRIZES

Class 1.
INDUSTRIAL SUBJECTS
Pictures of any Kootenay-Boundary business and industrial activity—mining, lumbering, agriculture, manufacturing, transportation, etc.

Class 2.
PICTURES OF CITIES AND TOWNS
Pictures of any Kootenay-Boundary towns and cities—street scenes or full views of the communities.

Class 3.
VACATION AND SPORTS
Pictures showing vacation and sports activities either Winter or Summer in the Kootenay-Boundary.

Class 4.
GENERAL AND SCENIC
Pictures of general interest, scenic pictures or pictures of people or pets.

SUBMIT ALL ENTRIES TO PHOTO CONTEST EDITOR

Nelson Daily News

The NEW Lotion

The Department of National Health has produced a consolidation of their Rules and Regulations. It weighs two pounds and can, if literally enforced, effectively prevent anyone from selling anything.

Among other matters, it gives the formula for

Calamine Lotion

And it is illegal to sell any other.

WE HAVE THE OFFICIAL CALAMINE LOTION AT 35¢ AND 50¢.

MANN'S DRUG STORE

Votes on important matters in the General Assembly of the United Nations require a two-thirds majority of members present and voting.

Experiments have indicated that cows increase their milk production as much as 50 per cent when they are switched from hard to soft drinking water.

Have the Job Done Right
VIC GRAVES
MASTER PLUMBER
PHONE 815

J. A.C. LAUGHTON
OPTOMETRIST
Medical Arts Building
SUITE 206

NOTICE

No person has been authorized to solicit sign work for me. I would appreciate your contacting me if you have been approached or are approached in future by anyone purporting to be soliciting work for me.

Fred Carmichael
SIGNS

Last Chance Today To Get Entries In Exhibition

The deadline for entries in the West Kootenay Exhibition in Nelson Thursday, Friday and Saturday has been extended to today.

But, Secretary-Manager Carl Mutchler warned Monday, last-minute entries must be in early today. They go to Exhibition headquarters, Room A, Civic Centre.

The number of entries already received is almost double last year's total. The same goes for industrial and commercial displays, the ground allotment at Civic Recreation Grounds being full and space in curling rink being practically used up.

"In all classes, entries have come in as well or better than last year," Mr. Mutchler said.

CP Directors Open Fall Meeting, Banff

BANFF, Alta., Sept. 11 (CP) — Directors of the Canadian Press today opened their Fall meeting to discuss affairs of the national news cooperative. Herve Major of Montreal La Presse, C.P.'s President, presided.

The following transfers of membership were reported: Montreal Gazette from John Bassett to C. H. Peters; St. Catharines Standard from the late H. B. Burgoyne to W. B. C. Burgoyne; Moose Jaw Times-Herald from Allan Hopmes to Roy H. Robichaud; Prince Albert Herald from W. L. Davis to Allan Holmes.

The CP board meeting continues tomorrow, when committees of the Canadian Daily Newspapers Association also meet, followed by the C.D.N.A. board meeting Wednesday.

FINED $20 FOR SPEEDING

Speeding on Nelson Avenue Saturday afternoon resulted in a $20 fine for E. A. Kulm of Nelson.

Kulm pleaded guilty to the charge in City Police Court Monday before Magistrate William Brown and paid the fine.

PHONE 144 FOR CLASSIFIED

FLEURY'S Pharmacy
Prescriptions Compounded Accurately
Med. Arts Blk. PHONE 25

CAMPBELL, SHANKLAND & IMRIE
Chartered Accountants
Auditors
560 Baker St. Phone 235

Firemen Refuse to Pay Union Dues Until Reds Ousted

HULL, England, Sept. 11 (Reuters) —Firemen of Hull, one of Britain's largest provincial cities, have refused to pay union dues until the union is purged of Communists. The decision which means that the men will for the time being cease to to pay 15 cents a week to the union, will come before a district branch meeting at Leeds, Sept. 21.

Market Trends

NEW YORK, Sept. 11 (AP)—Automobile and radio-television stocks were given a mauling in today's market.

Auto shares were under pressure throughout but TV issues were not chopped down until late in the day when the entire market was ruffled by selling breezes.

The market generally did pretty well during the morning. Rail stocks in particular, were favored and the group on average touched a new high since 1946. Most changes elsewhere were small.

Canadian issues gained with Dome Mines climbing ⅜, Distillers Seagrams ¼ and Canadian Pacific ⅛. Hiram Walker fell ¼ and International Nickel ⅛.

TORONTO (CP) — Base metal stocks pushed steadily higher in brisk dealings today.

Brisk buying that continued from Friday's rapid advance, carried base metal issues into new high price ground. The remainder of the market was mixed with some market leaders tending higher. Volume was about 2,000,000 shares.

Industrials firmed quietly despite heavy profit-taking. Utilities, steels and a few textiles were fractionally higher. Papers, foods, refining oils and liquors showed balanced gains and losses while finance institutions slipped.

MONTREAL (CP) — Securities staged a moderate advance in active trading today. With metals leading the climb, prices showed an occasional one-point gain.

Strongest increase on the board was chalked up by Consolidated Smelting which added 1¼ points. Aluminium and Hudson Bay Mining added a single point each in metals.

Carriers, papers, steels and beverages rose fractions. Firmer were Canadian Breweries, Bell and Algoma Steel.

LONDON (Reuters) — The recent rise in Japanese bonds was continued today. Gains of five points followed further consideration of the outlook for the country and a wave of speculative buying absorbed all available stock in the market. German issues also were in some demand and closed firm.

A fair turnover in rubber shares was reported and many small gains were registered. Interest in oils was small and prices were inclined to sag.

ELEANOR PARKER WINS INTERNATIONAL AWARD

VENICE, Italy, Sept. 11 (AP) — The United States and France shared most of the honors at the 11th International Film Festival here. The first international grand prize — Lion of Saint Mark—was awarded to the French film "Justice Est Faite" by Andre Cayette. Eleanor Parker received the international prize for the best actress for her performance in "Caged." The best-actor award went to another American Sam Jaffree, for his part in "The Asphalt Jungle."

McLean Attending Trainmen's Meet, Believed Record; Hufty Delegate

D. D. McLean, veteran Nelson trainman, has left for Miami Beach, Florida, to attend the International Convention of the Brotherhood of Railroad Trainmen.

Mr. McLean, who will be away about six weeks, is a member of the Executive Board of the Brotherhood and has attended eight previous international conventions. He believes this trip will be a record. He attended his first in 1913. This year there will be 1055 delegates.

Nelson Lodge delegate will be C. B. Hufty, who with Mrs. Hufty has left by car for Florida.

Khaki Uniforms For Forestry Men

Khaki colored uniforms will now identify men in the B. C. Forest Service.

The Summer uniforms, to be worn from April to October, have been issued to field men throughout the Province. In the Kootenays, lookout men and patrol men were not issued uniforms this year.

Insignias will be put on the uniforms, it is expected. There will be no Winter issue this year.

Thunderbird Lands With Faulty Engine

VANCOUVER, Sept. 11 (CP) — A North Star plane of the 442 Thunderbird Squadron, flying the airlift from McChord Field, Tacoma, Wash., to Tokyo, was forced down by engine trouble Friday night to land at Sandspit.

R.C.A.F. officials said the pilot of the big four-engine plane made a "normal" landing on the Queen Charlotte Island airfield 400 miles Northwest of here after a stutter developed in one motor. Another plane of the squadron picked up the 40 United States troops aboard and completed the flight across the Pacific.

Car Victims To Be Buried at Coast

VICTORIA, B.C., Sept. 11 (CP)—Bodies of the three well-known holidaying Victorians killed in a car collision in Idaho Saturday evening are being brought to Victoria for burial. Killed in the crash were Geoffrey S. Newstead, 59; his wife, Mrs. Gladys Newstead, 39, and Clarence Brown, 51. In an Idaho hospital with a fractured leg and other injuries is 16-year-old Allen Gordon Brown, son of the dead man.

Search Continues For Lost Housewife

LANGLEY PRAIRIE, B.C., Sept. 11 (CP) — Search continued today for Mrs. Florence Muench, 47-year-old housewife, missing from her home since last Wednesday.

During the weekend more than 600 searchers, assisted by a bloodhound from Victoria, conducted an all-day hunt without finding a trace of the woman. Civilian aircraft also were used in the search.

The woman, wife of Bernard J. Muench, has been unreported since she left her home at Walnut Grove, near here.

THIEF ESCAPES WITH CASH, LEAVES CHECKS

EDMONTON, Sept. 11 (CP)—A lone thief who snatched a brief case from an Edmonton cafe accountant in a downtown alley today escaped with more than $500 in cash. The brief case was recovered soon afterwards still containing about $1500 in checks but minus the cash.

The accountant, James Stewart, was taking the money to the bank

Alvin Funk, a passer-by, witnessed the theft and chased the thief into a bus station where he found the abandoned case in a wash room. The thief escaped.

Police threw a cordon around the area but failed to catch the robber.

There are more than 700 species of birds in Australia.

Western Powers to Seek Confidence Of Asiatic Races

WINNIPEG, Sept. 11 (CP)—Hon. Hughes Lapointe, Veterans' Affairs Minister, said today the biggest task facing Western leaders is to gain the confidence and goodwill of Asiatic peoples.

"The odds of success are not all on our side," the Federal Minister said in a Canadian Club luncheon address." Rightly or wrongly, the Western Nations often appear to Asiatics as imperialists and exploiters."

While Communists went about making wild promises in Asia, the Western nations created the impression, perhaps unintentionally, "that we wish to perpetuate the old regimes now fanatically detested by the masses."

He said the United Nations is the ideal medium for advancing the economic and social rehabilitation of Asia.

The Korean coastline is 1740 miles long.

Topps

Weather Proof Jackets | Tops Them All

- Sanforized Shrunk
- Vat Dyed
- Mercerized
- Full Cut for Comfort
- Two Patch, One Pencil Pocket
- Serged Seams

This garment will not fade under ordinary washing conditions.

Emory's Ltd.
THE MAN'S STORE

Philco Radio
Sales and Service
Jeffery Radio Service
Phone 1302 446 Ward St.

RADIATORS
CLEANED & REPAIRED RECORING
Jim's Radiator Shop
301 Ward St. Phone 63

HAVE YOUR FURNITURE EXPERTLY RECOVERED
at the
Nelson Upholstery
409 Hall St. Phone 146

Haigh Tru-Art Beauty Salon
576 Baker St.
Phone 327

MAKE YOUR CLOTHES LINE OUR TELEPHONE LINE
WEST KOOTENAY STEAM LAUNDRY
PHONE 1175 — 182 BAKER ST.

For Dependable
PAINTING and PAPERHANGING
See
Murphy Brothers
Phone 555 745 Baker St.

THOMPSON
FUNERAL HOME
"Distinctive Funeral Service"
AMBULANCE SERVICE
515 Kootenay St. Phone 361

F. T. HUNTER
Plumbing and Heating
Phone 1389-Y
516 Hall St. Nelson, B. C.

The chief tenet of the Khlysty sect in Russia was the necessity of sinning in order to obtain salvation by repentance.

WIGINTON MOTORS LTD.
PONTIAC — BUICK
G.M.C. TRUCKS
Metal and Paint Work Specialty

We serve the West with
Ellison's Best Flour
Try our All Purpose Brand
ELLISON MILLING AND ELEVATOR CO. LTD.

Rexall
"REGS"
Chocolate-Flavored Laxative
For relief of constipation.
Pleasant to take.
35¢ Package
Sold Only at Your Rexall Store
City Drug Co.
Nelson's Dispensing Chemists
PHONE 34 BOX 460

Men of Distinction CHOOSE Calvert Whiskies
...and VICKERS' London Dry GIN
VICKERS' IS DISTILLED IN CANAD. AND IS DISTRIBUTED BY Calvert
This advertisement is not published or displayed by the Liquor Control Board or by the Government of British Columbia

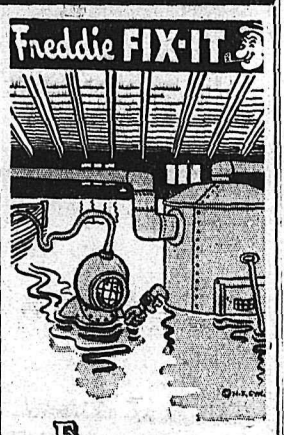

For plumbers there Is no replacement When there's a Spring Flood in the basement.

Three out of three people who have come to us with their plumbing problems have been completely satisfied. That's because we make one trip count, and don't overcharge.

Kootenay Plumbing & Heating Co. Ltd.
T. S. JEMSON
351 BAKER STREET PHONE 666
Steam, Hot Water & Hot Air Heating
Plumbing Installations & Supplies

Hurry! Hurry! Hurry!

Make Your Plans NOW
Enjoy 3 GREAT DAYS
at the
WEST KOOTENAY EXHIBITION
Thursday - Friday - Saturday
Sept. 14, 15, 16

Bring the Whole Family

- Large Midway
- 2 Floor Shows Daily
- 20 Concessions
- 7 Rides
- 3 Shows
- 3 Bands

CIVIC GROUNDS, NELSON, B. C.

NOTICE

Under the provisions of the B.C. Natural Produce Act and by authority of the B.C. Interior Vegetable Marketing Board, the sale of all sacked potatoes, turnips, carrots, beets, cabbage, onions and parsnips is prohibited other than through the appointed agent of the Board. The effective date of this notice is September 15th.

By Order of the
B.C. Interior Vegetable Marketing Board.
A. C. Carne,
Kootenay Representative.
Box 37, Nelson.

Come to the Fair
SEPTEMBER 14 - 15 - 16

Fun for the Kiddies
Fun for the Oldsters
Fun for the Old Who Think They're Young

And Some Mighty Interesting Displays of Manufactured Goods

DROP IN AT OUR BOOTH — WE DON'T ASK QUESTIONS — BUT WE WILL GLADLY ANSWER THEM.

McKay & Stretton Ltd.
PHONE 544

★ SPECIAL PRIZES ★
for the
BEST LOAF of BREAD
Made From
Ellison Best Flour
And for the
BEST WHITE CAKE
Made From
Ellison Royal Patent Pastry Flour
GROCER'S PURCHASE SLIP MUST BE ATTACHED TO EXHIBIT
Consult Your Exhibit Prize List or Phone 238
THE ELLISON MILLING AND ELEVATOR CO. LTD.
212 Stanley Street Nelson, B.C.

DEPENDABLE YEAR 'ROUND SERVICE

Let us serve you for all your automotive needs! High octane gas, quality oils, first class auto repairs . . . convenient, one-stop service!

Drive in . . . let us "fill 'er up!", check your oil and your battery for top performance.

NELSON TRANSFER Company, Limited
The largest and most completely equipped garage in the Interior of B.C.
35 PHONE 35